

Speed in FPM

6 7 8 9 10 11 12 13 14

GAMMA RAY
API UNITS

Sens. 100 T.C. 2
Zero 0 div. to left

0 100 200

LIMESTONE

45 30 15 0 -15

POROSITY CHANGE @ 1630'

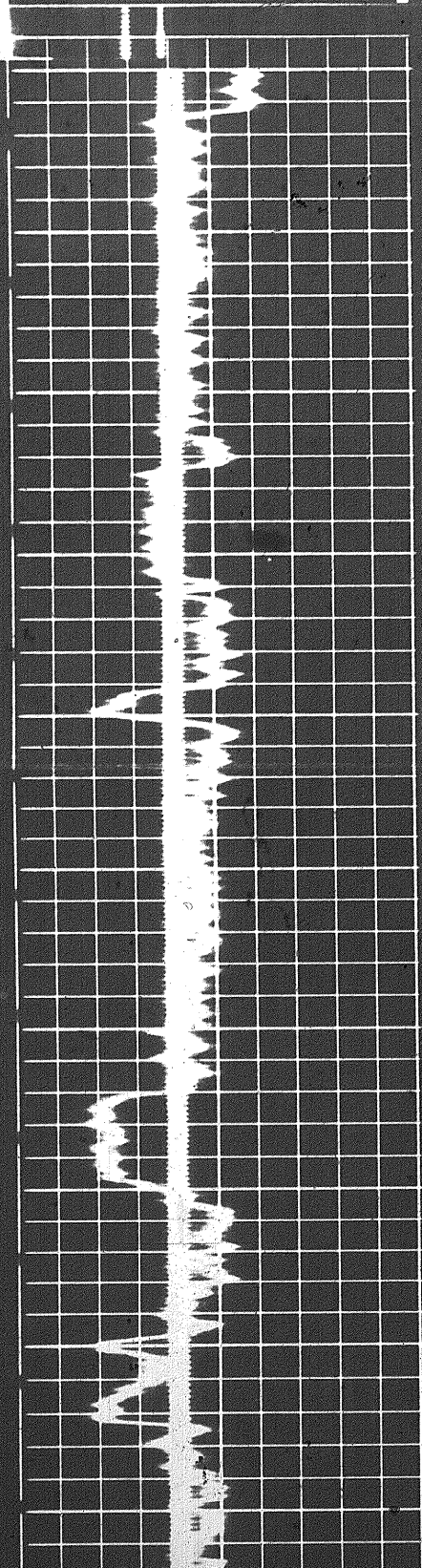

0000 0200 0300 0400 0500

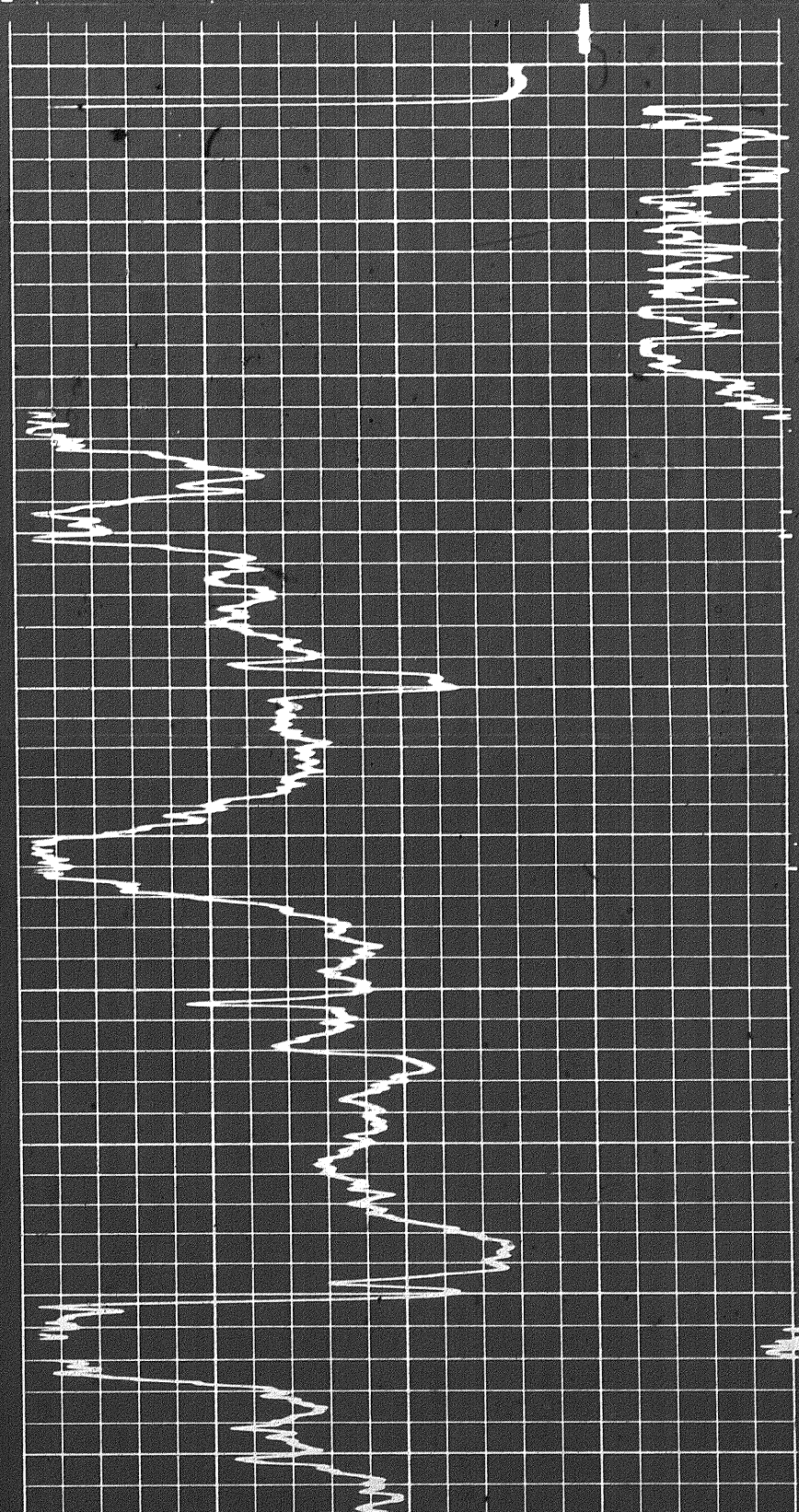

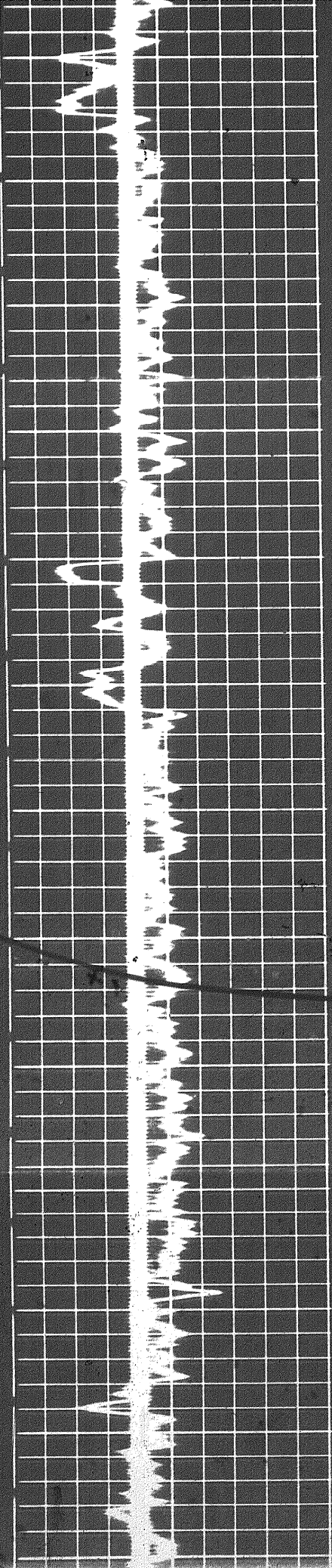

0030

0045

0700

0830

0900

1000

1030

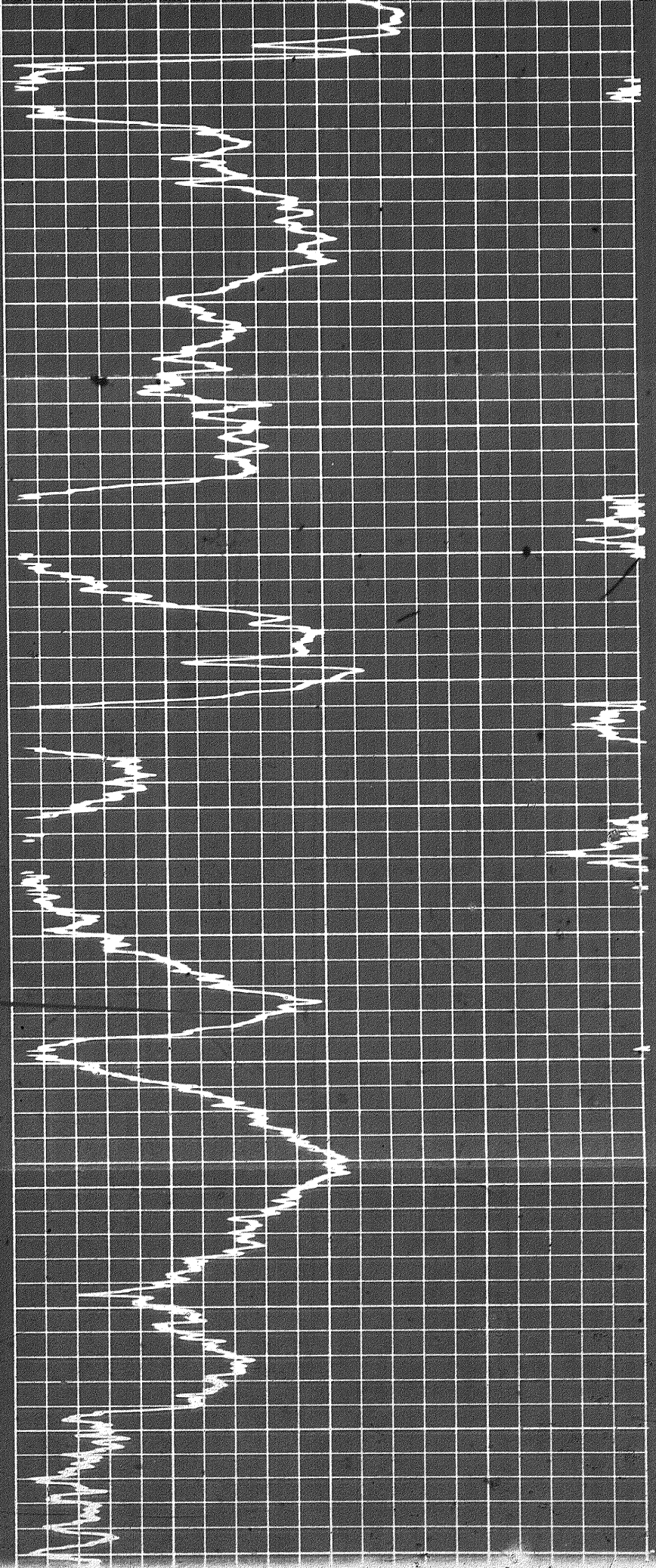

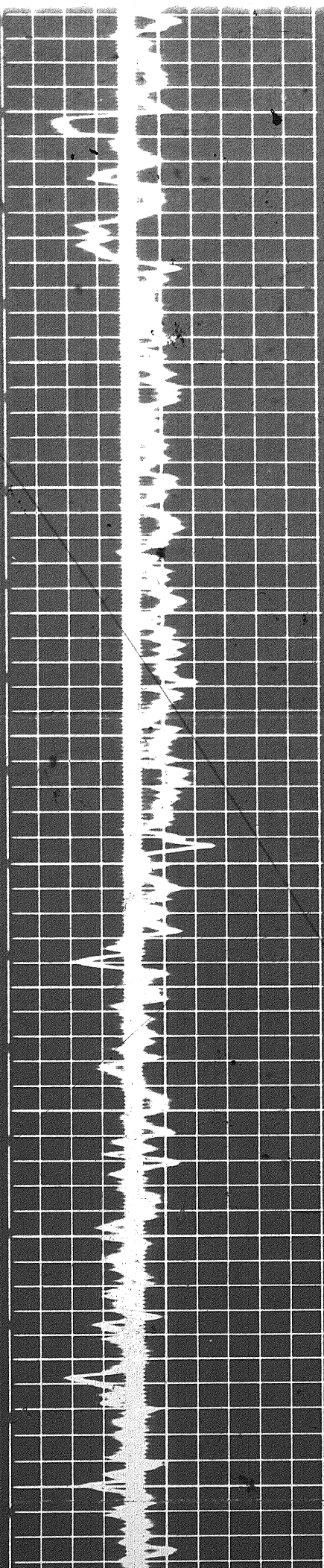

0700

0800

0900

1000

1100

1200

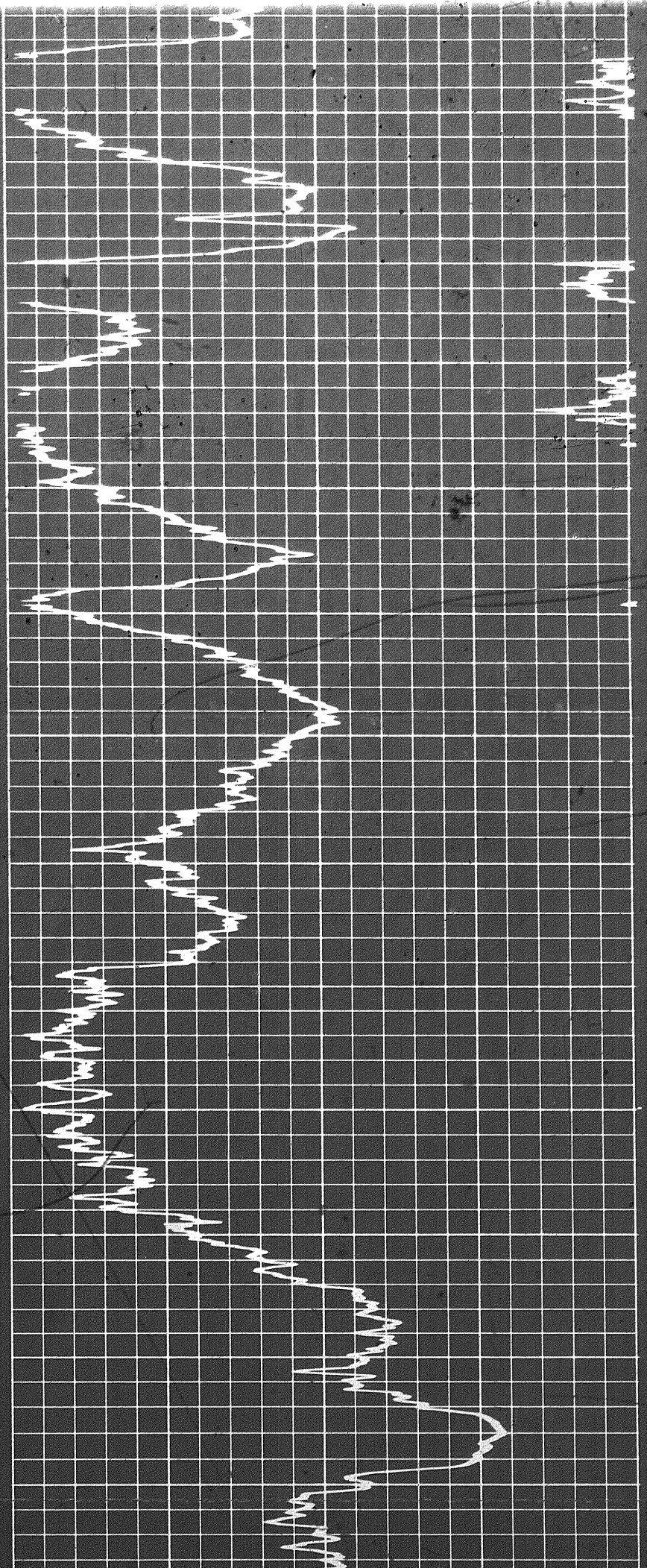

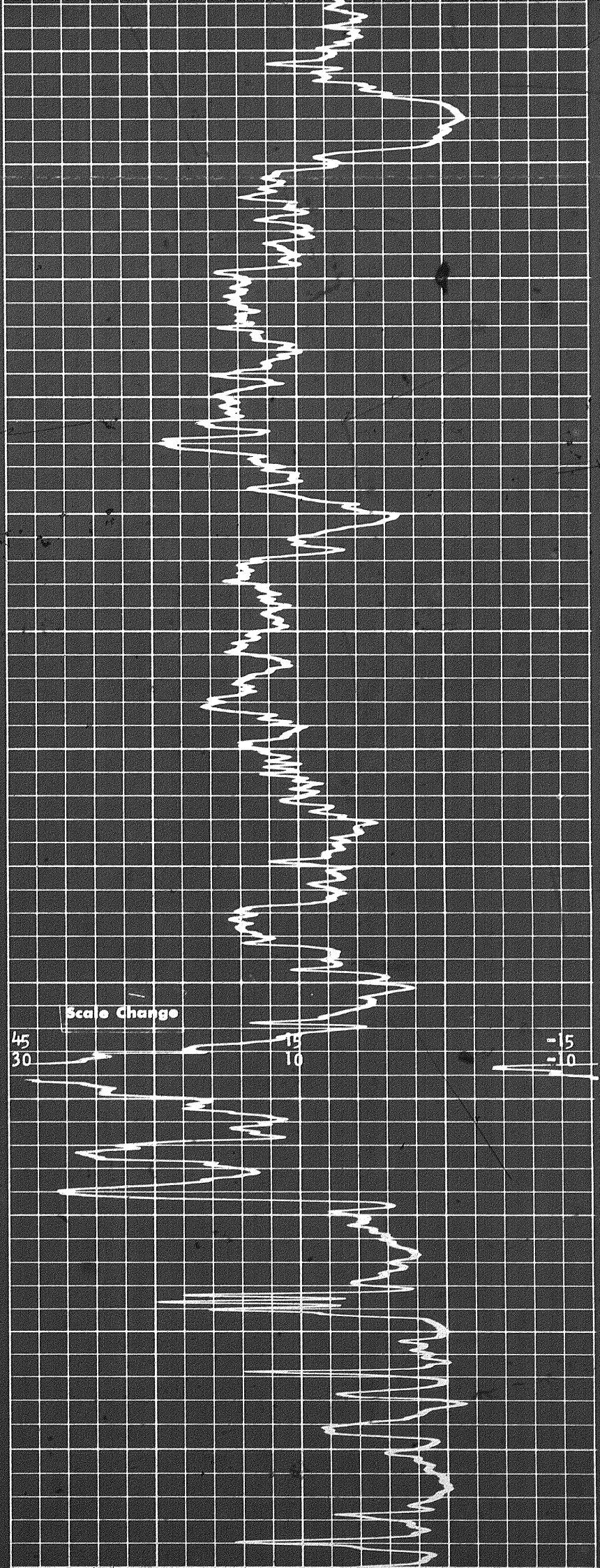
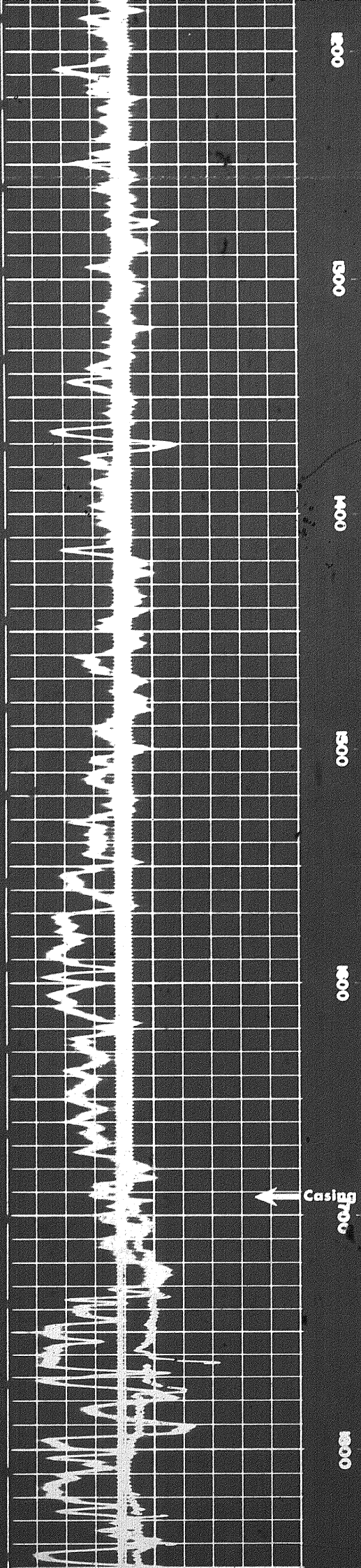

← Casing

8000

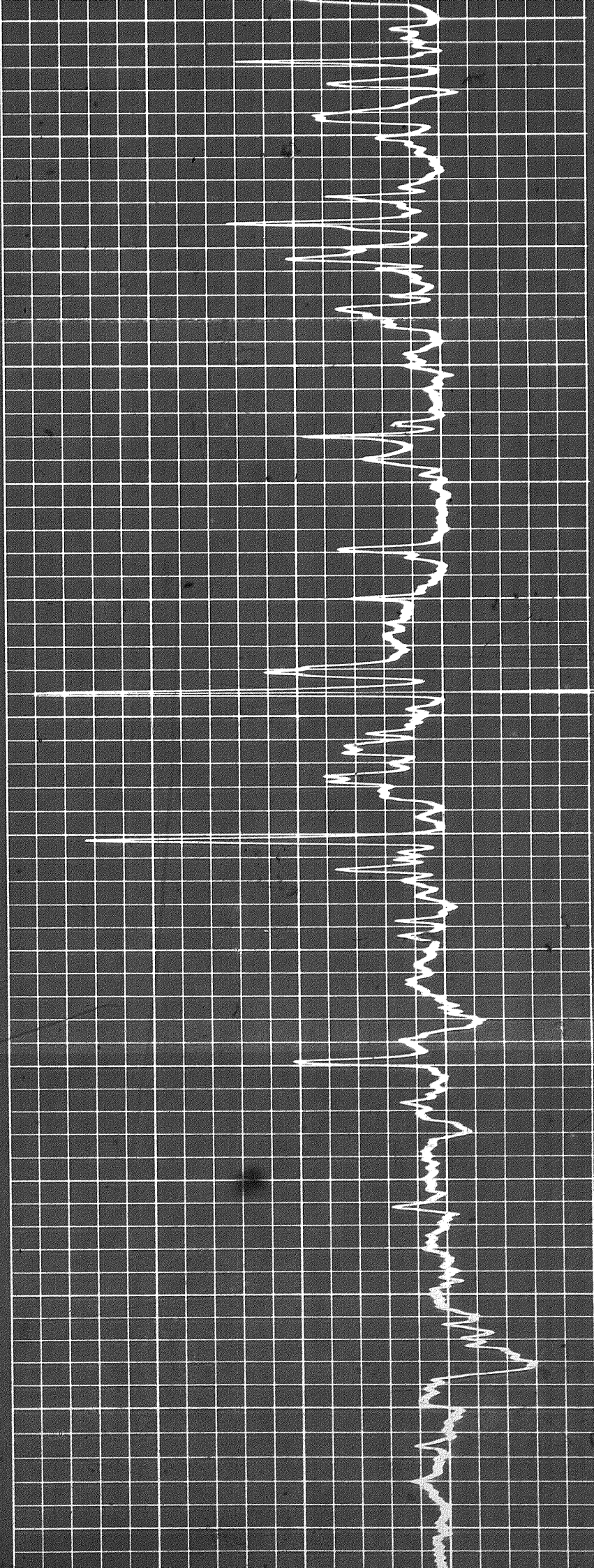
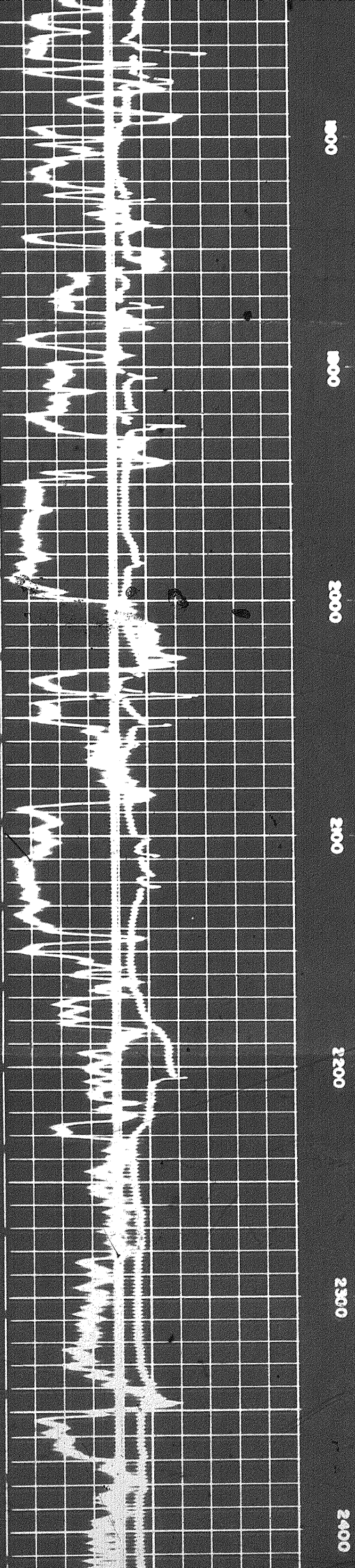

8

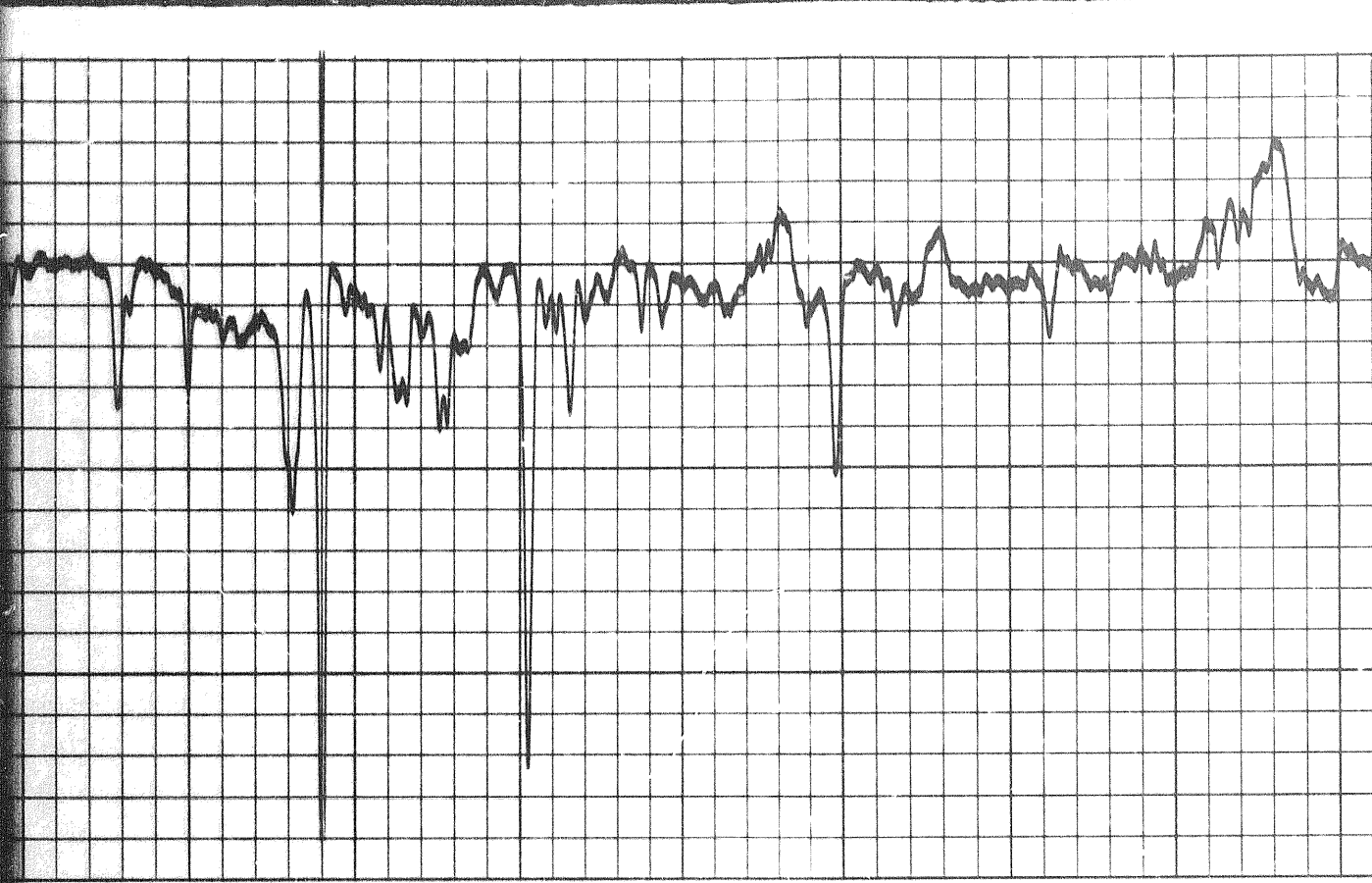

2000

2100

2200

2300

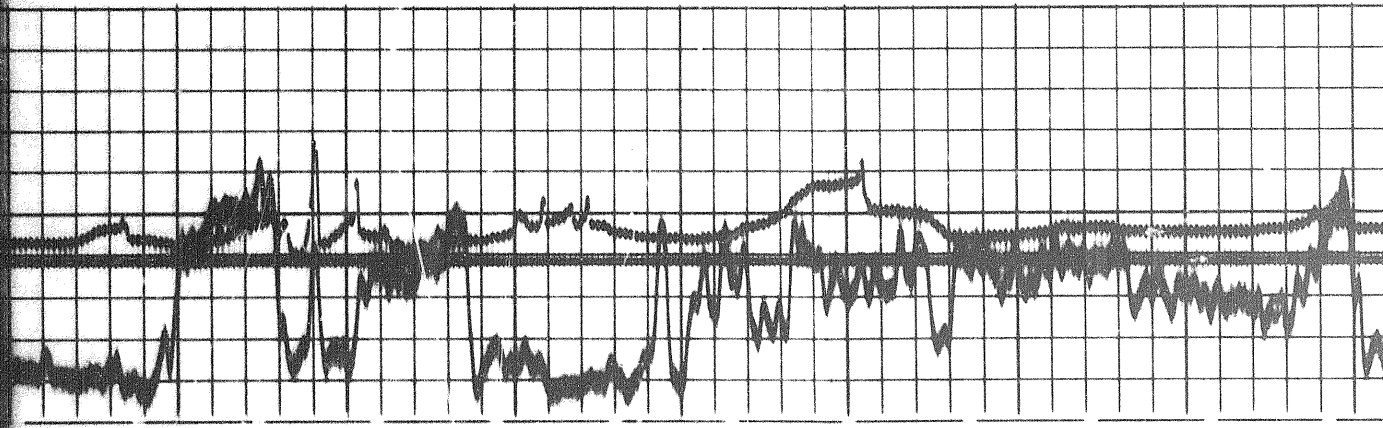

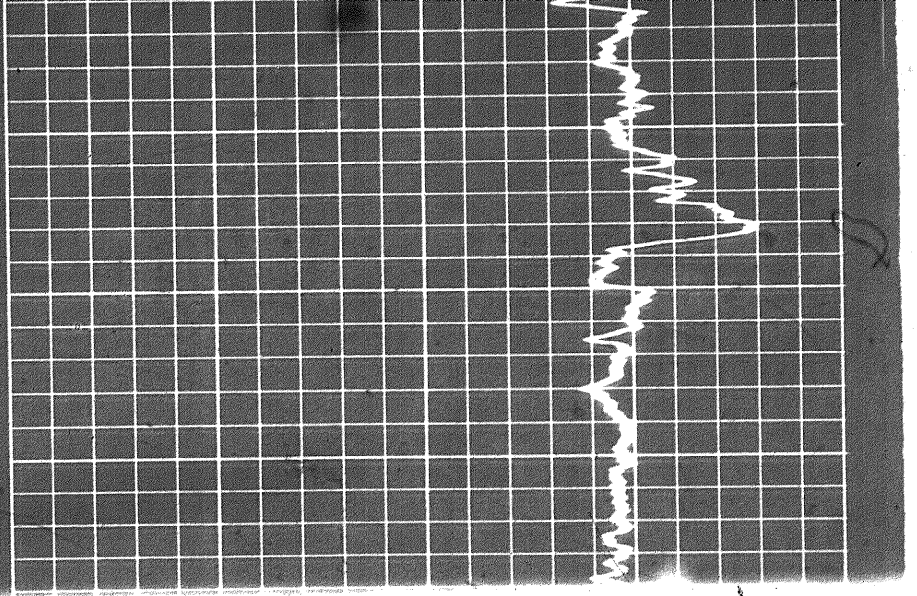

2300

2400

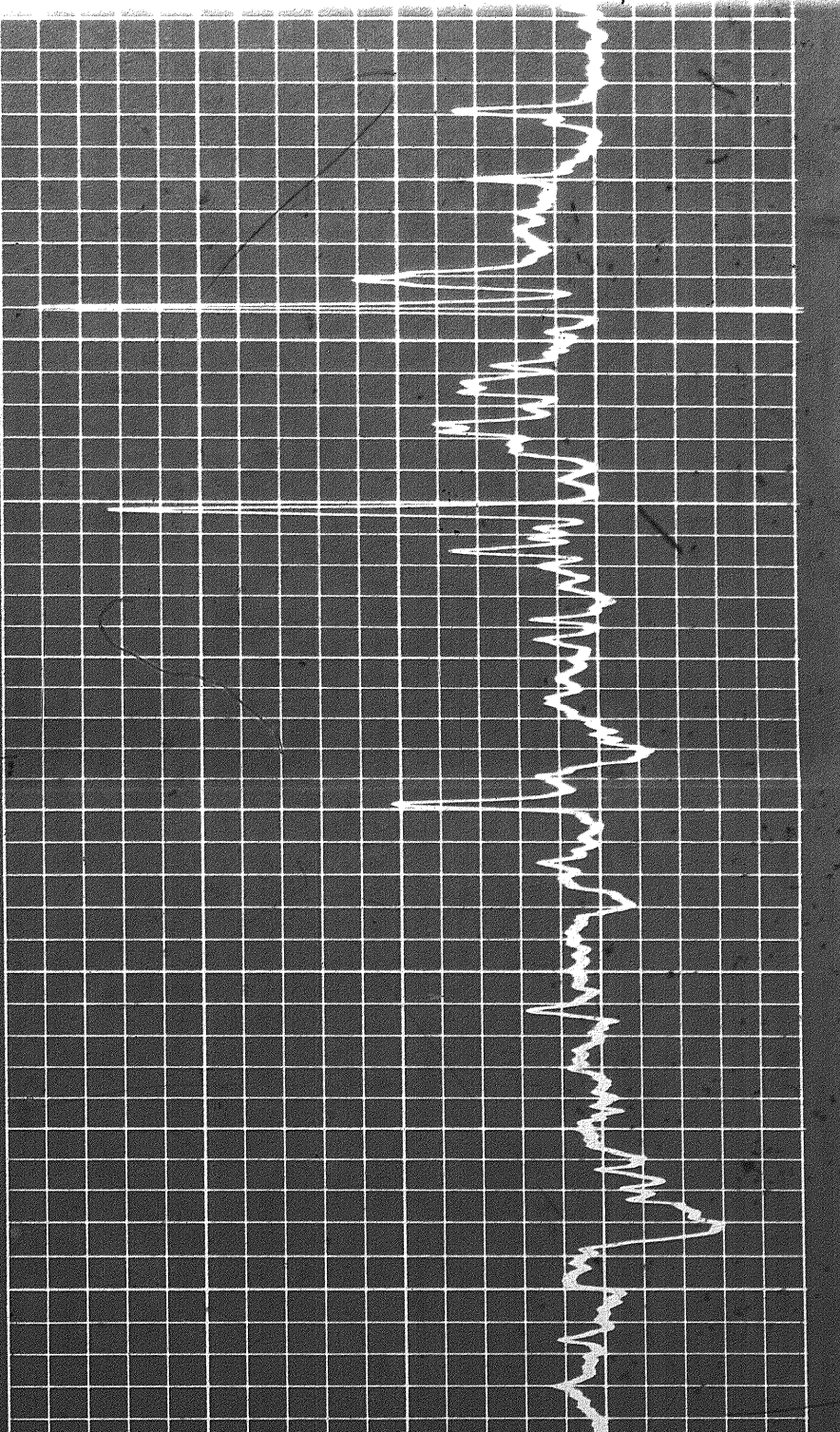

2000

2100

2200

2300

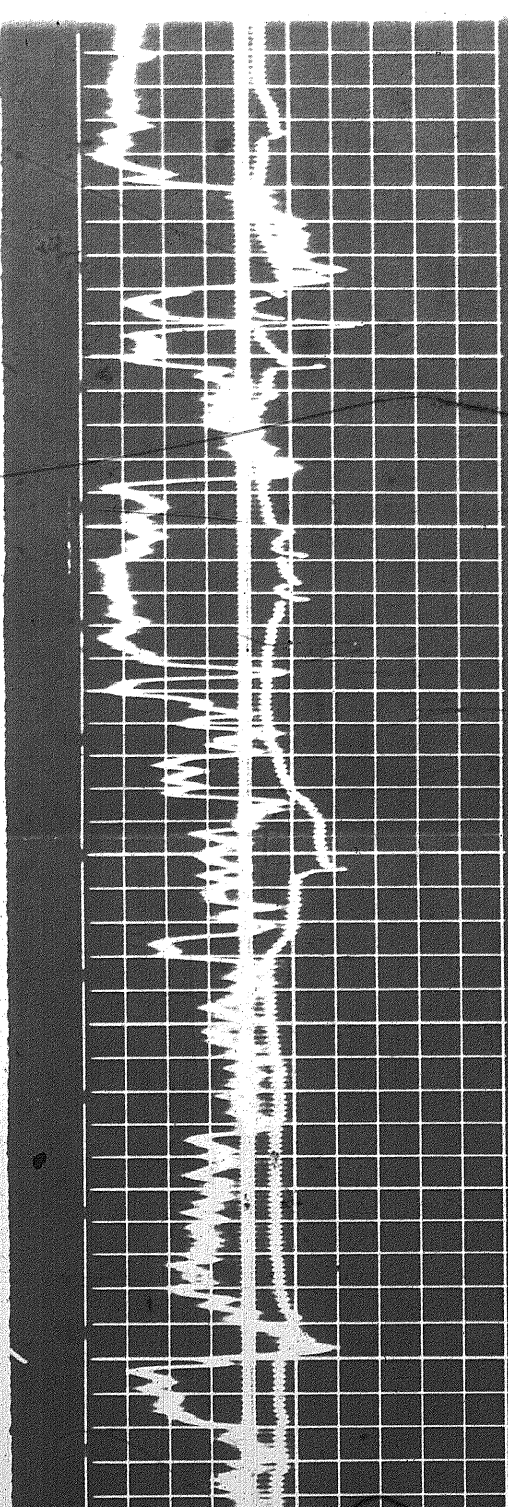

2

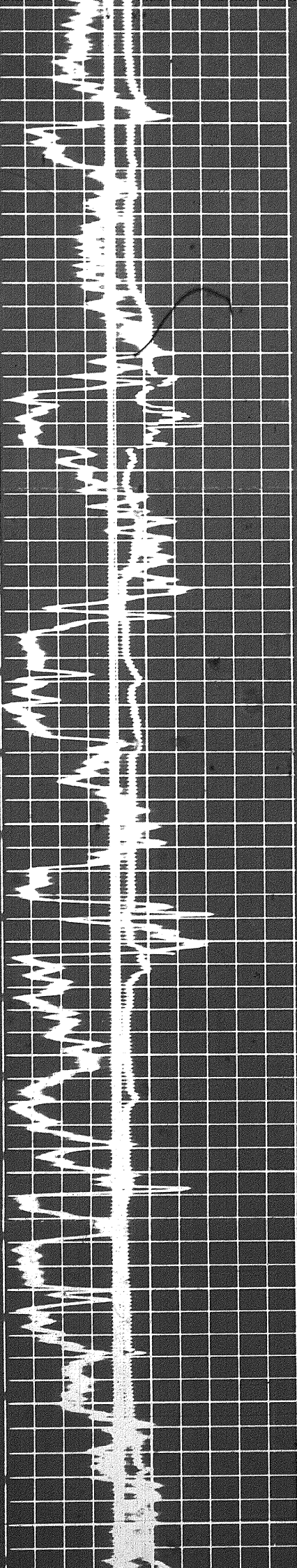

300

2400

2500

2600

2700

2800

2900

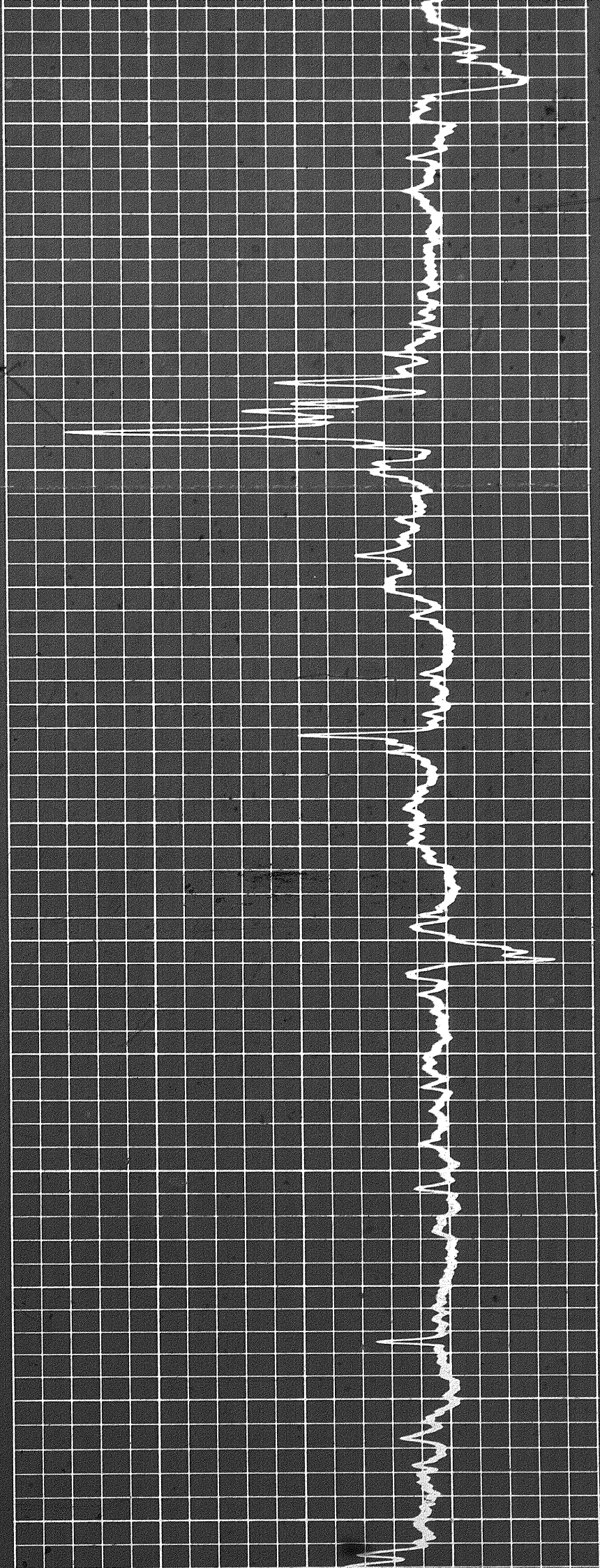

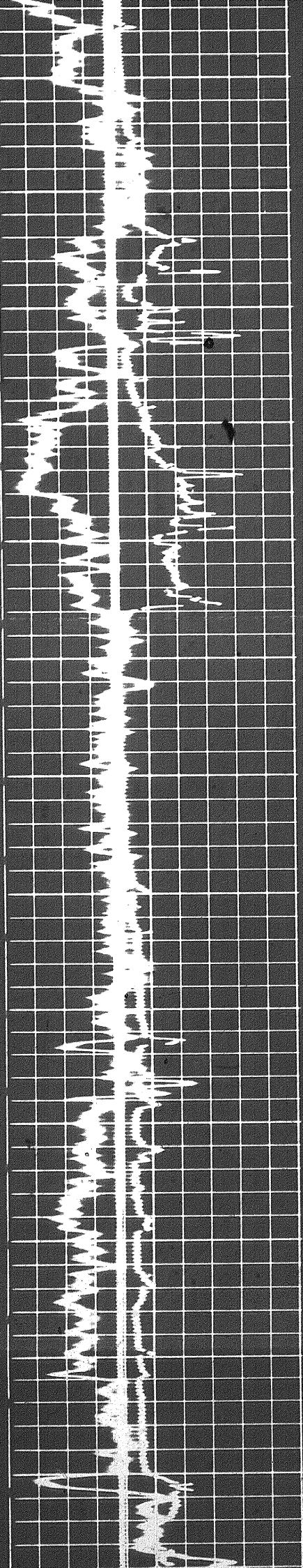

2900

3000

3100

3200

3300

3400

3500

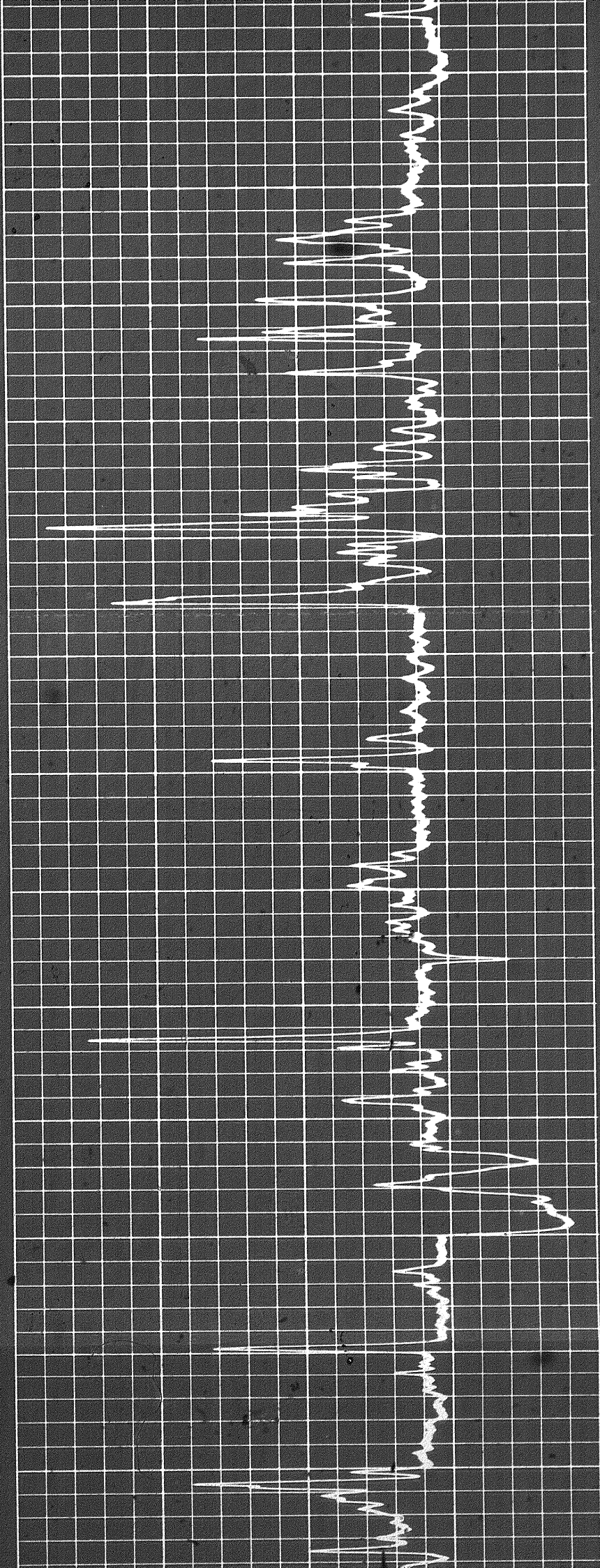

0

3300

3300

3400

3500

3600

3700

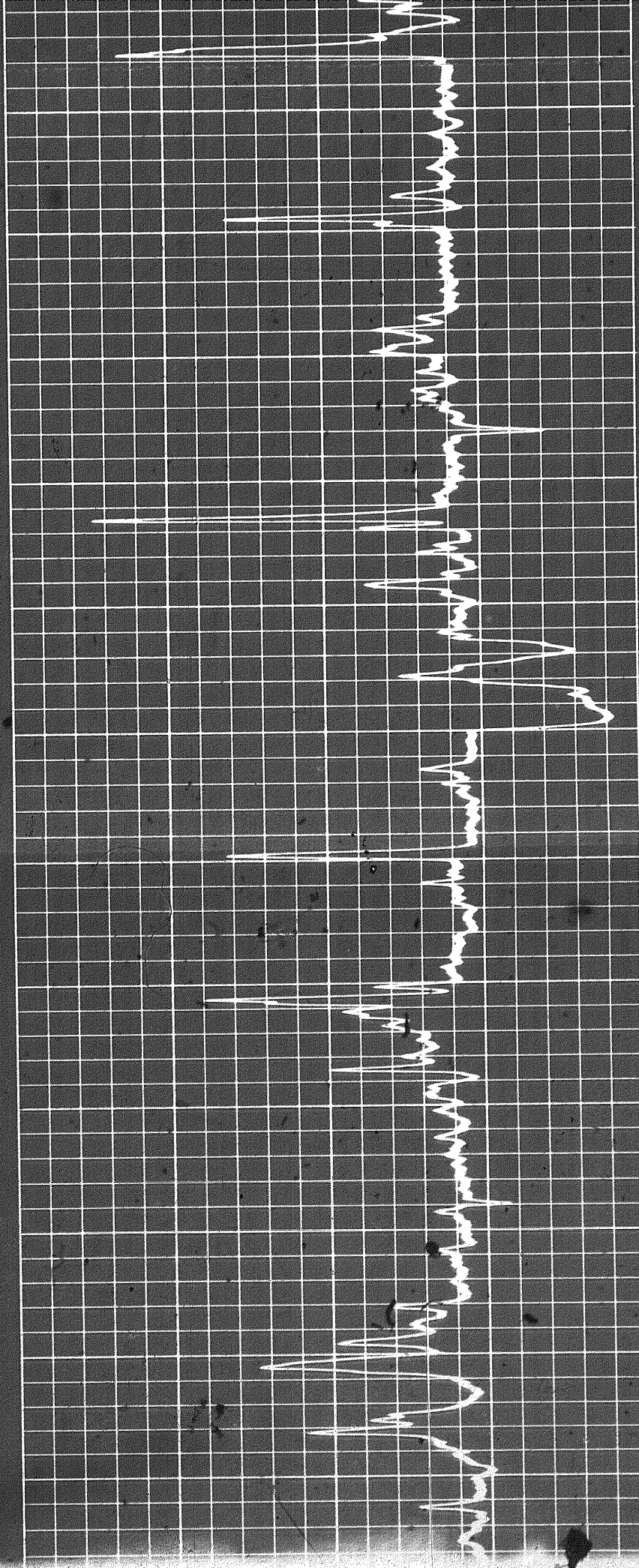
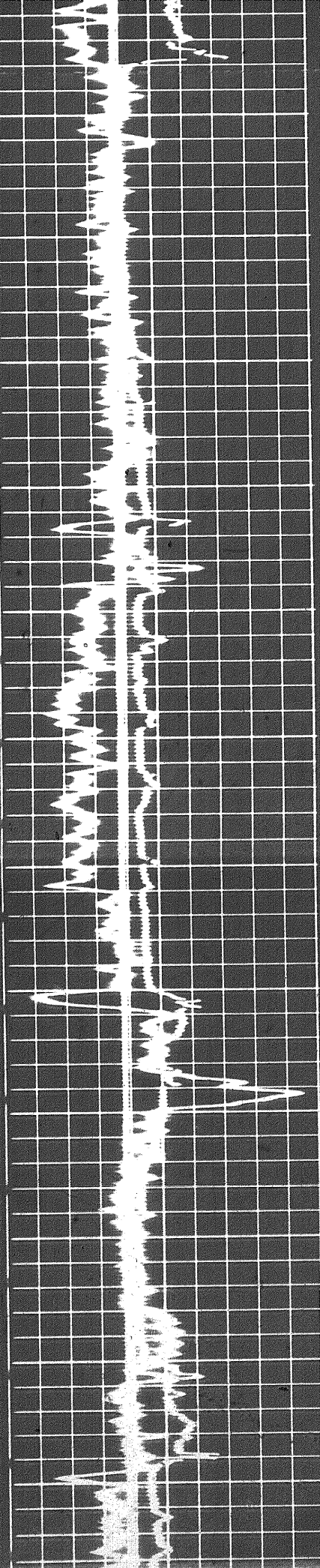

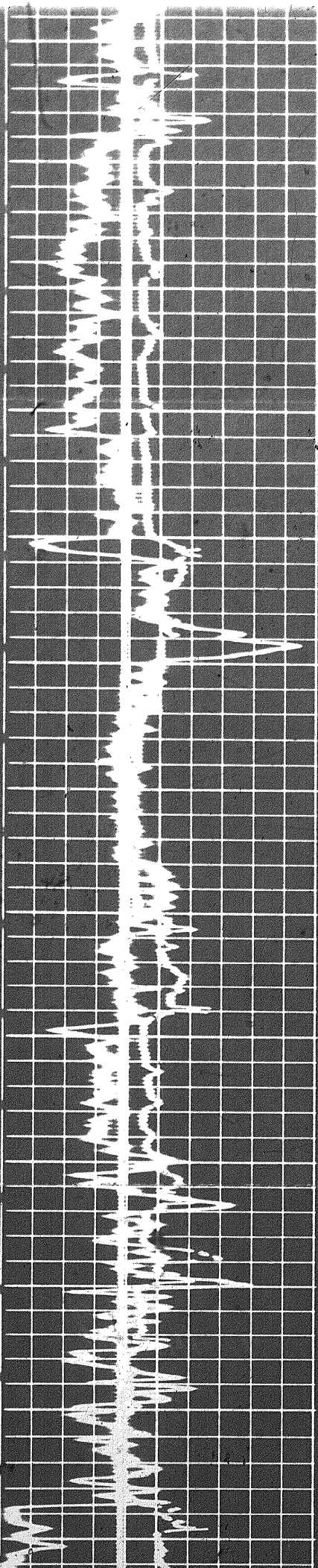

3600

3400

3200

3000

3700

3600

3800

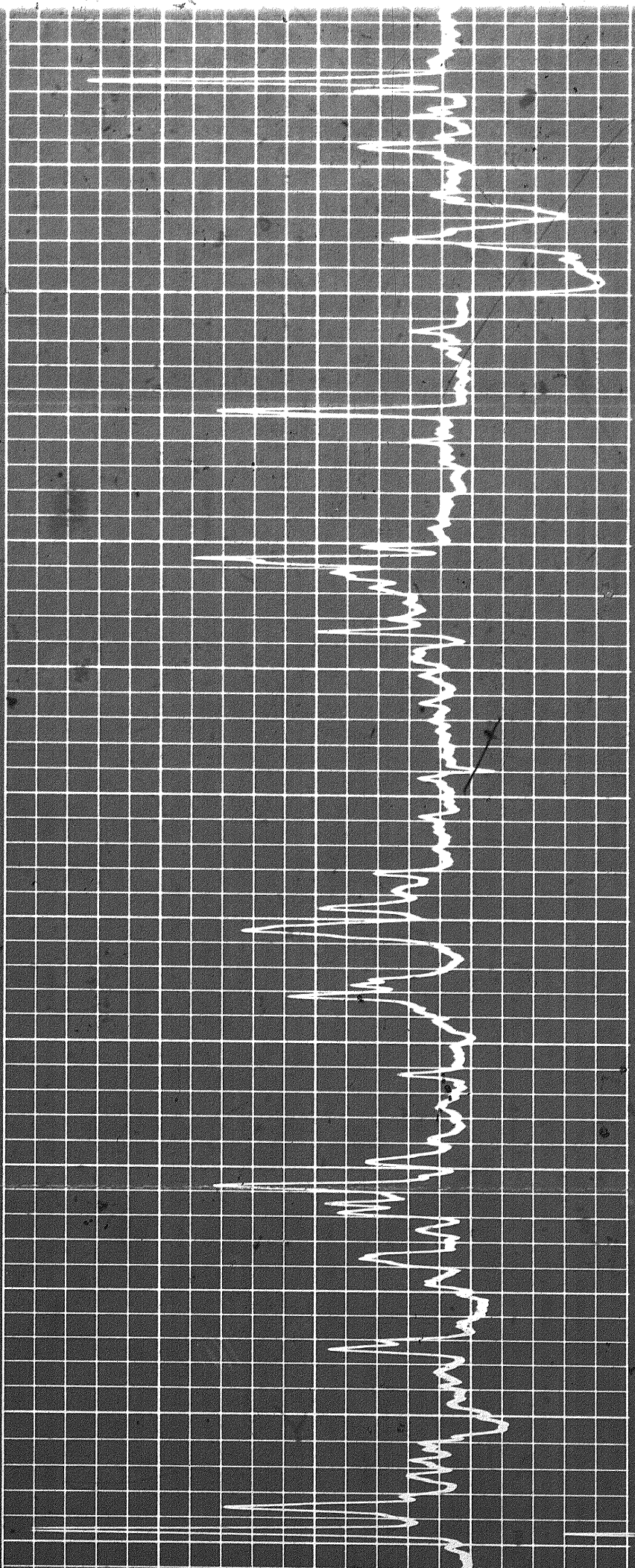

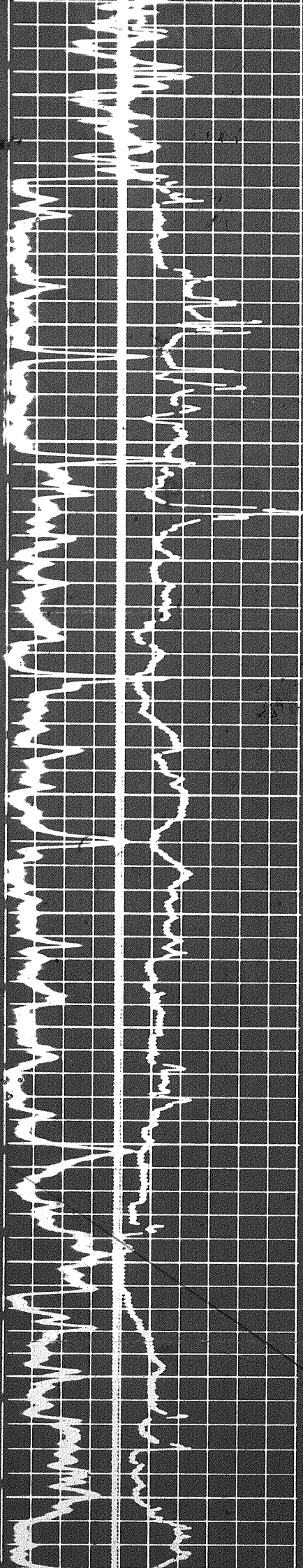

3900

4000

4100

4200

4300

4400

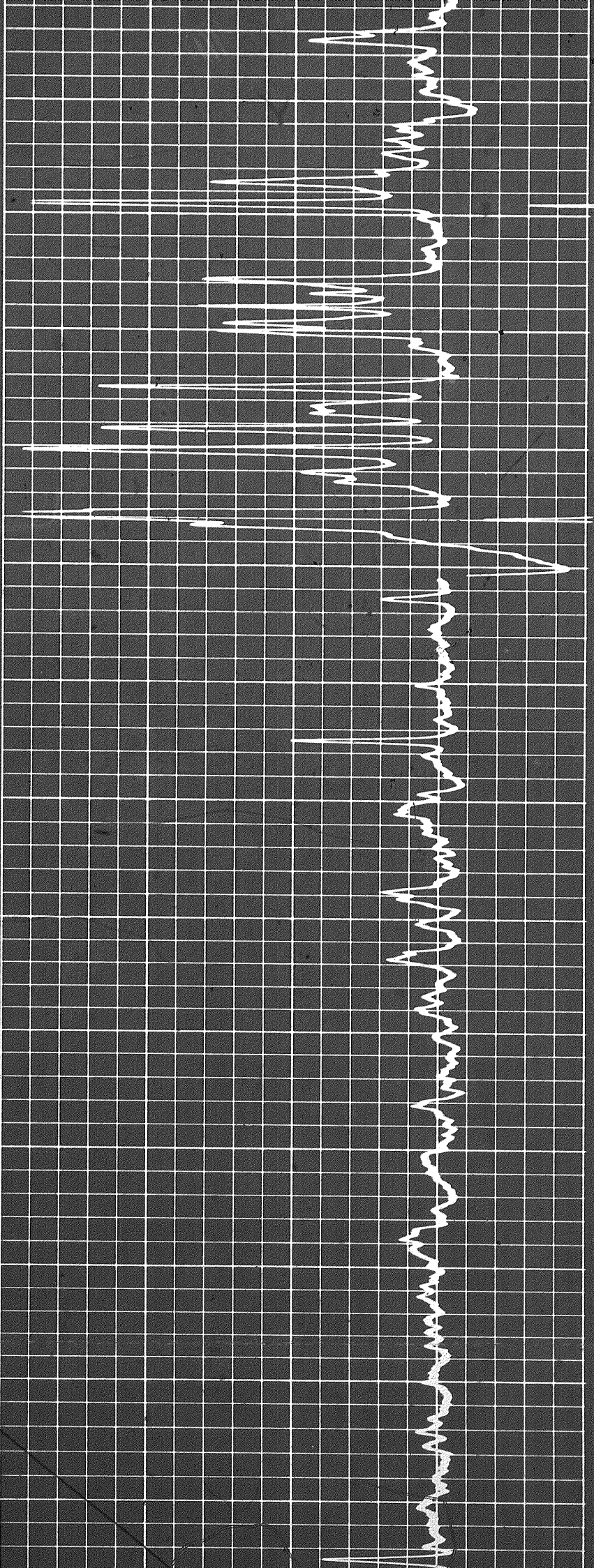

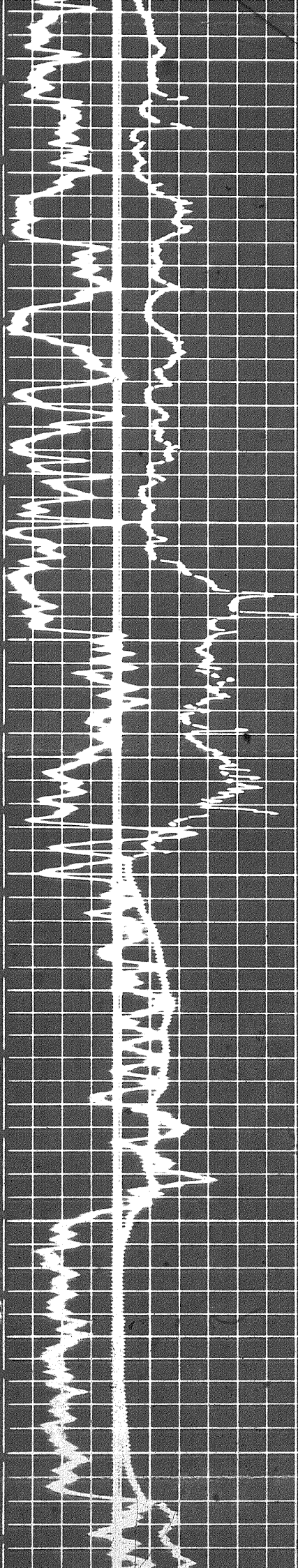

4400

4500

4600

4700

4800

4900

5000

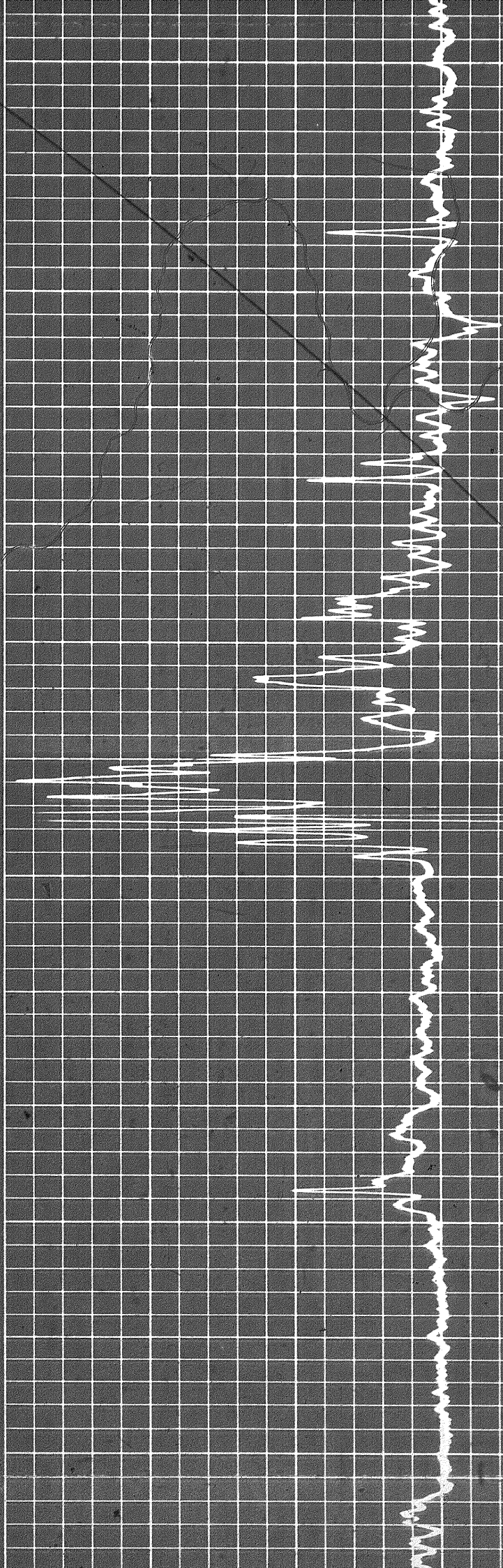

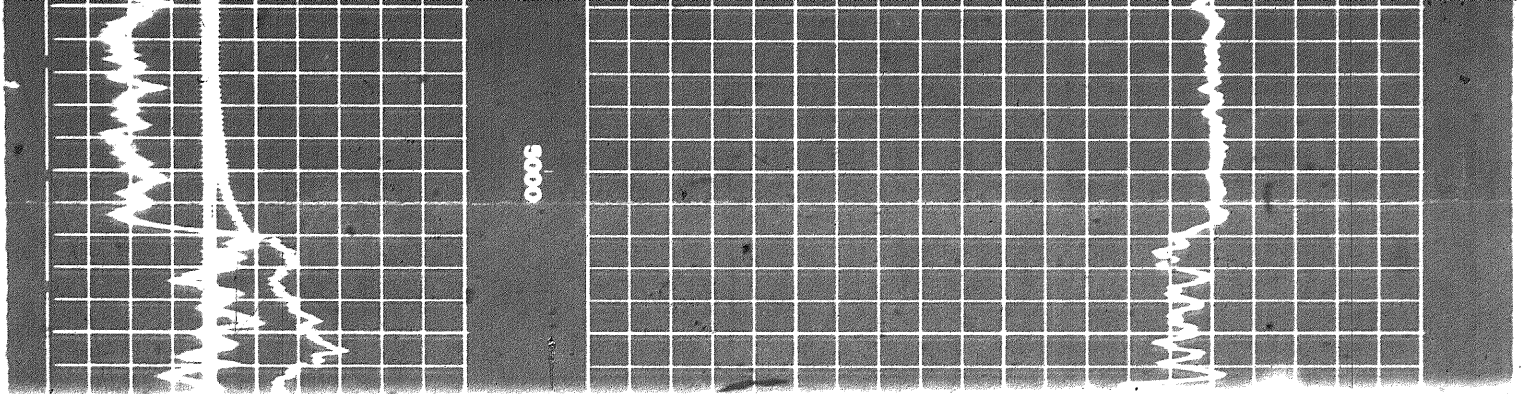

5000

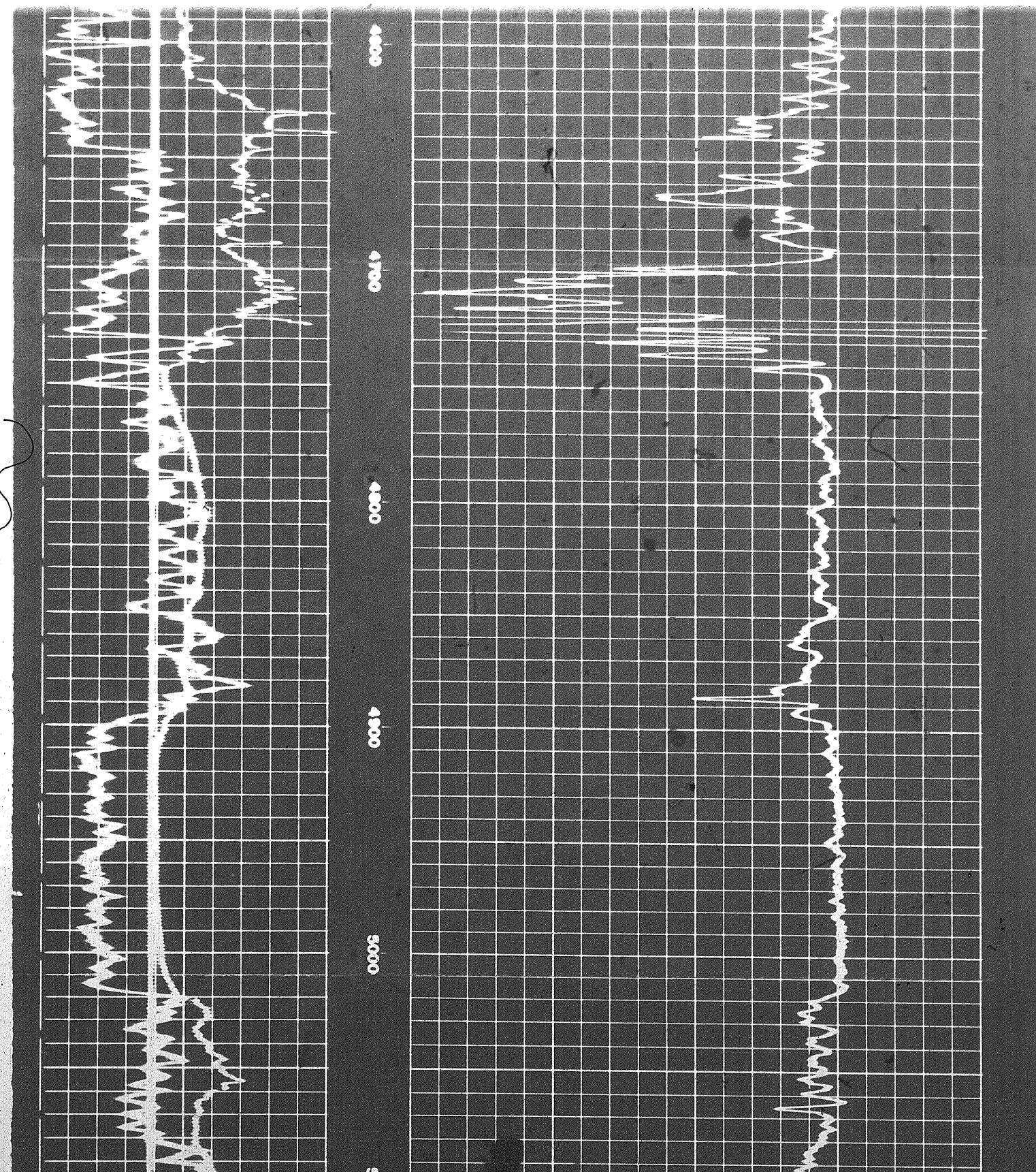

4800

4700

4600

4500

5000

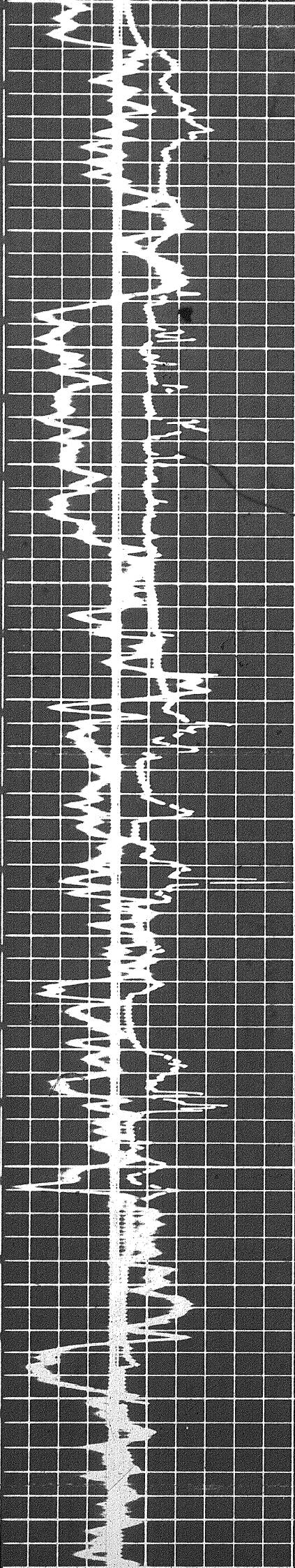

500 500 500 500 500 500

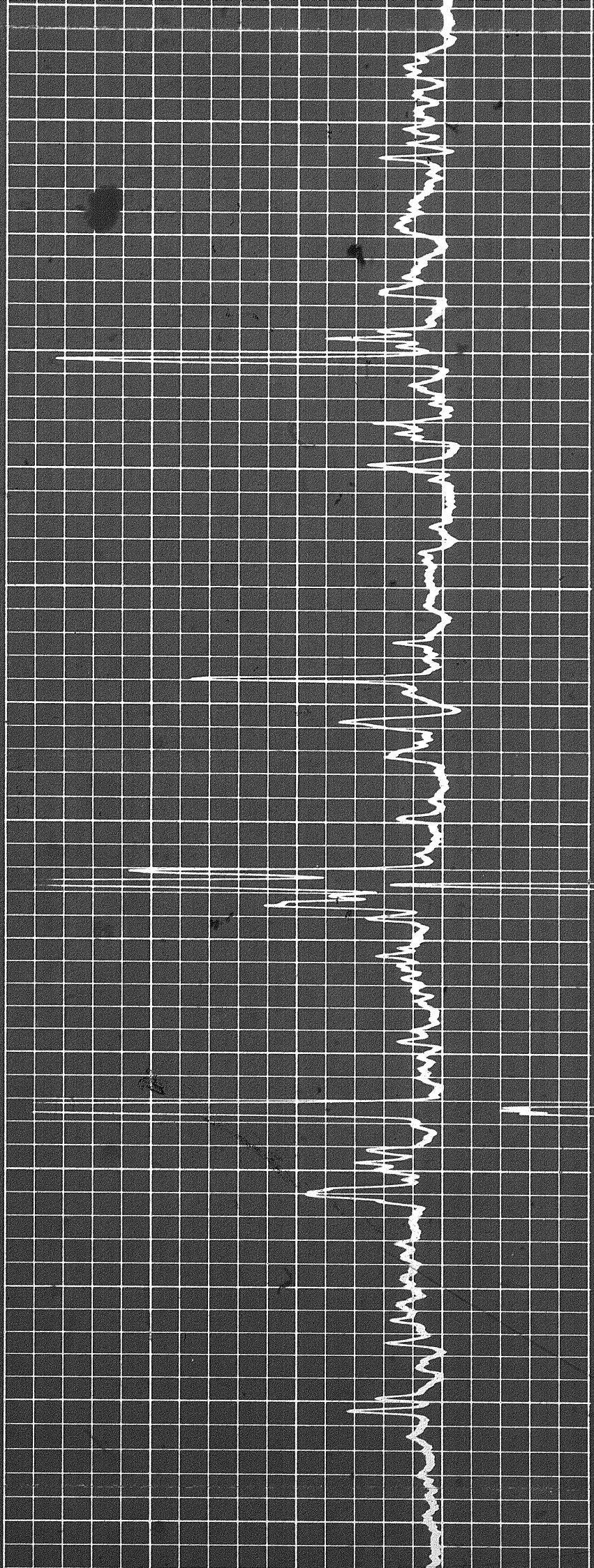

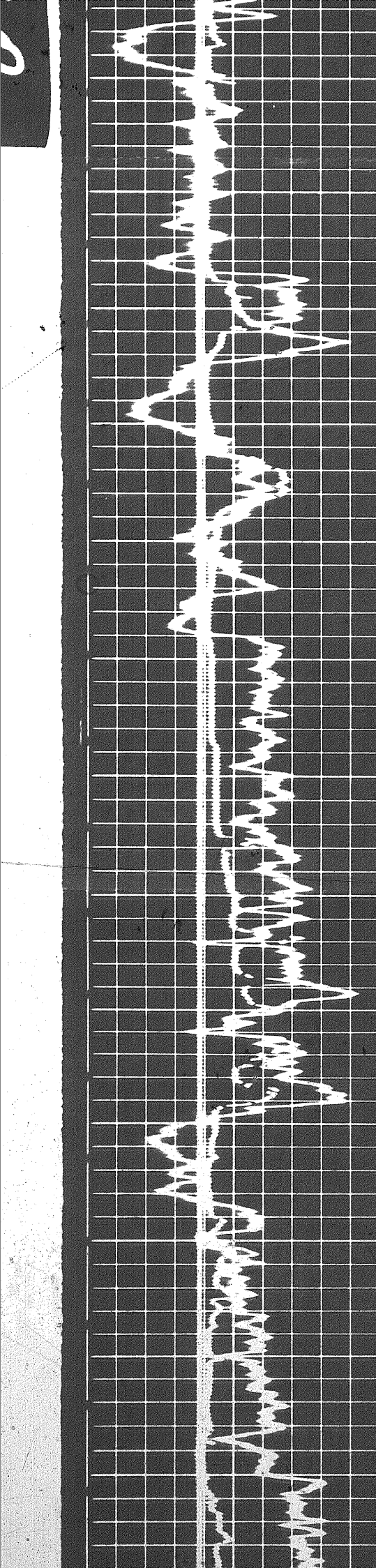

6200 6400 6600 6800 7000 7200 7400 7600 7800 8000

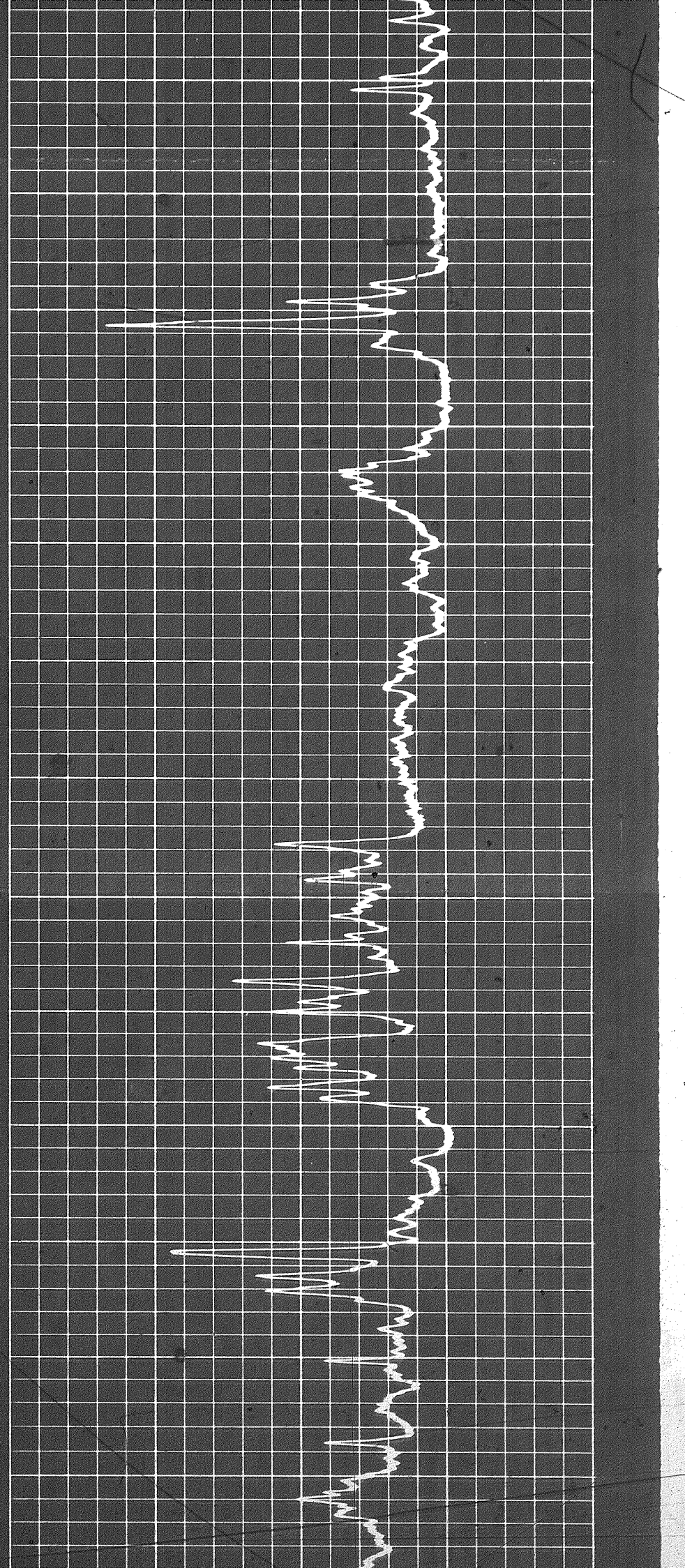

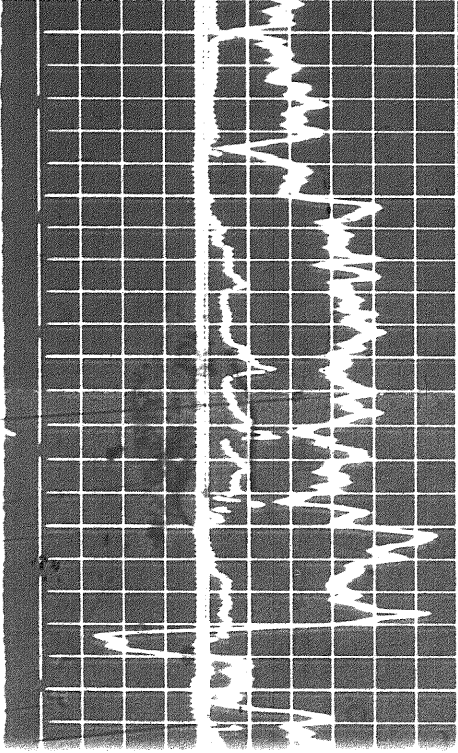

6300

6300

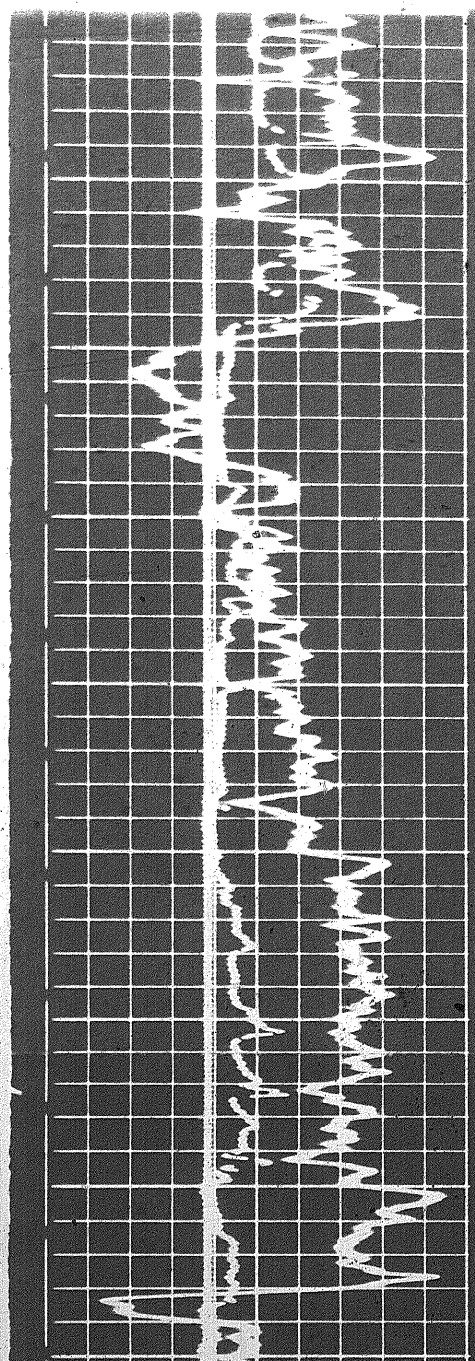
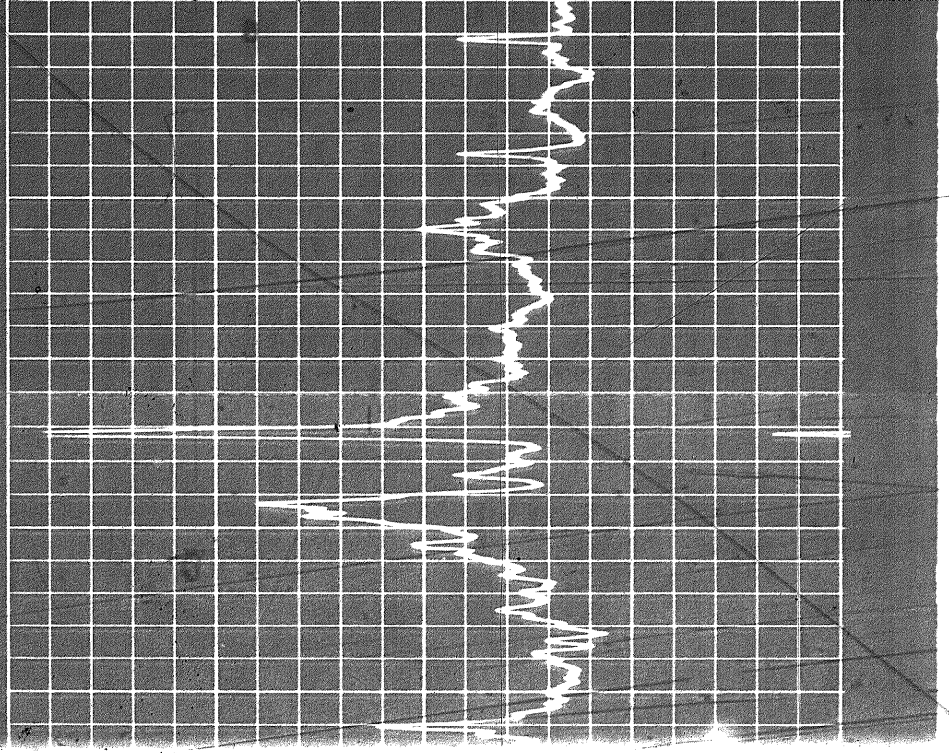

6300

6300

6300

6300

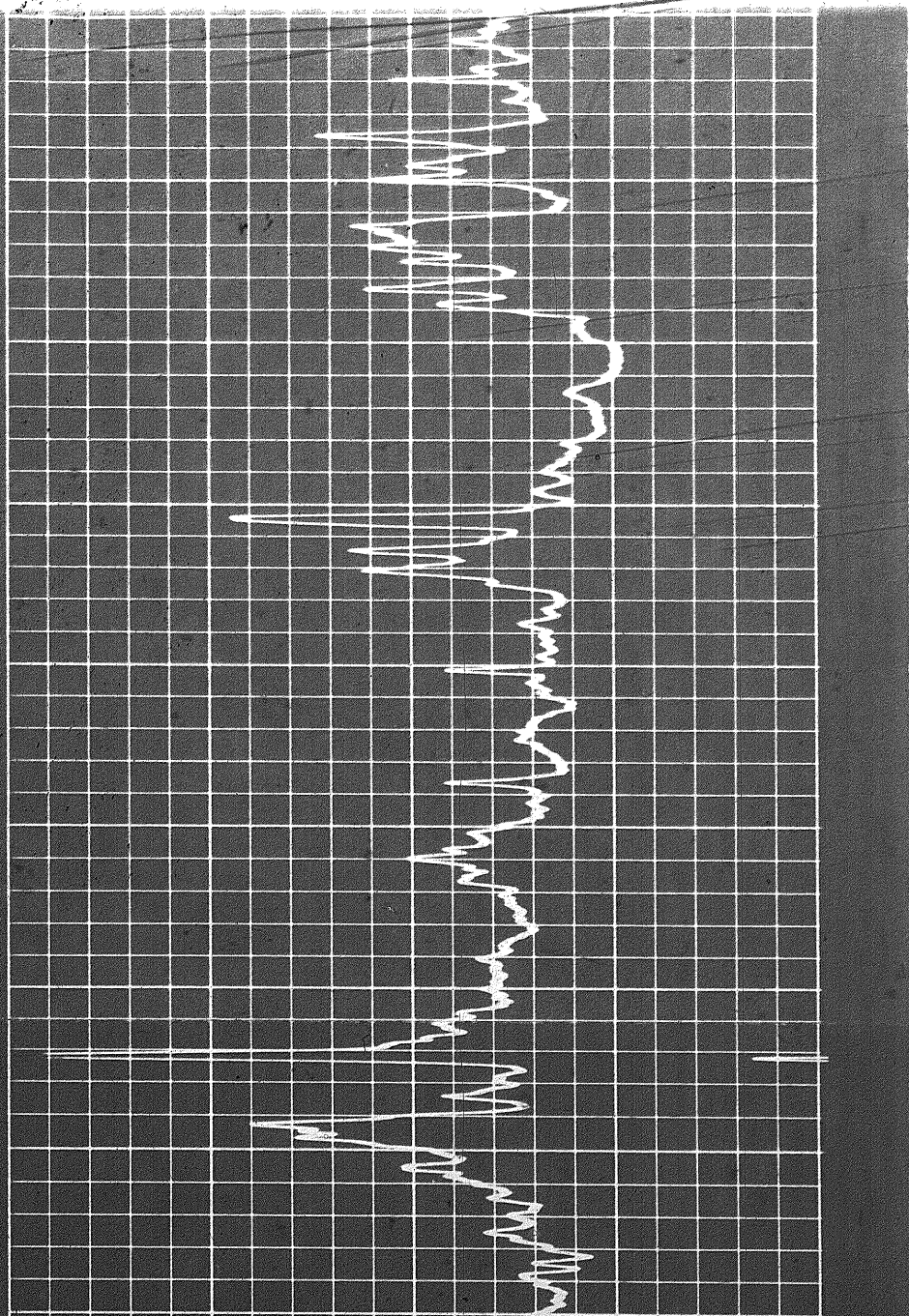

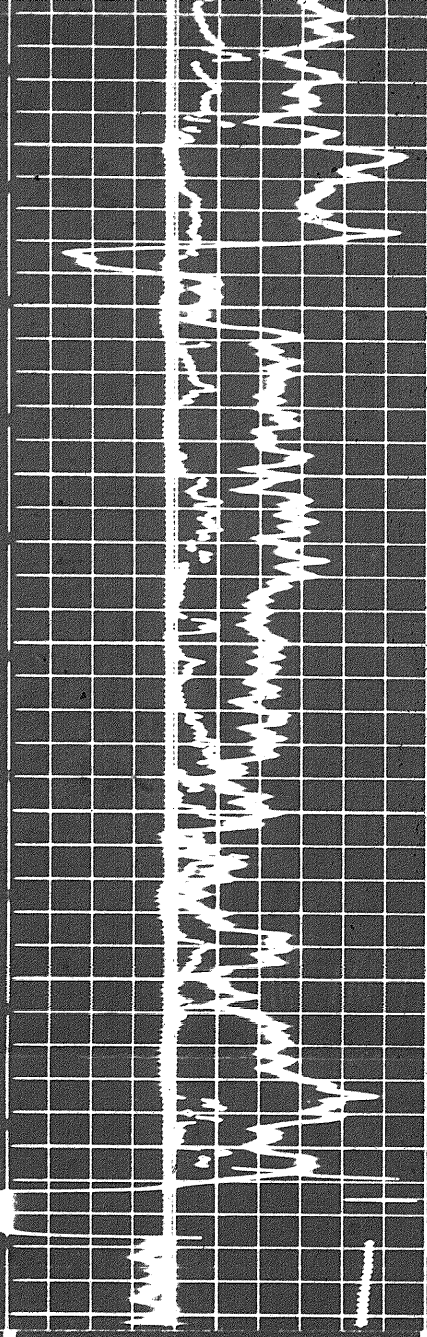

6300

6400

6500

6600

FR

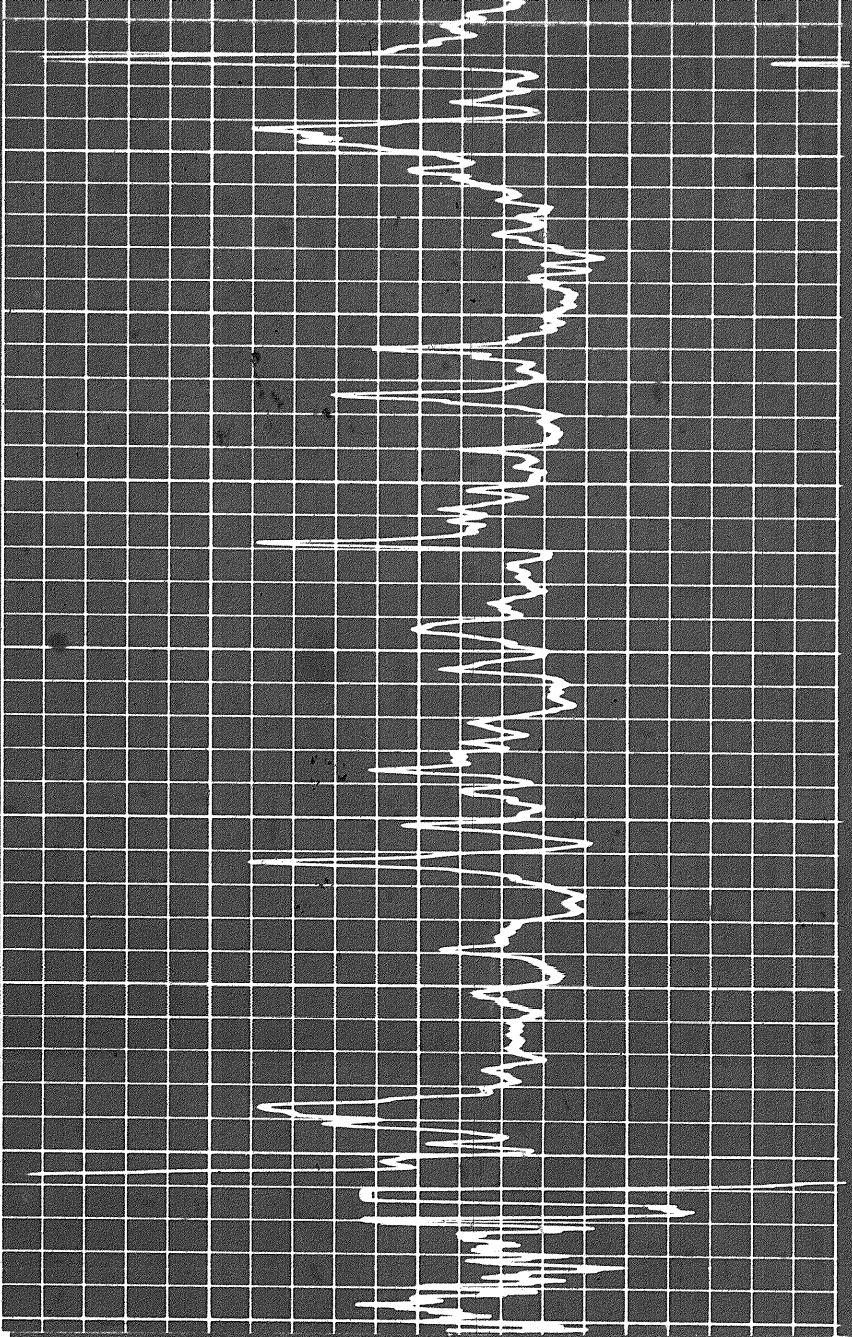

Sens. 100 T.C. 2
 Zero 0 div. to left
 0 100
 100 200

GAMMA RAY
 API UNITS

6 7 8 9 10 11 12 13 14

Speed in FPM

30 20 10 0 -10
 LIMESTONE

CALIPER
 hole diameter in inches

DEPTH

POROSITY (%)

DETAIL LOG
 5" = 100'

CALIPER
 hole diameter in inches

DEPTH

POROSITY (%)

6 7 8 9 10 11 12 13 14

Speed in FPM

45 30 15 0 -15
 LIMESTONE

DETAIL LOG
5" = 100'

CALIPER
hole diameter in inches

DEPTH

POROSITY (%)

6 7 8 9 10 11 12 13 14

GAMMA RAY
API UNITS

LIMESTONE

45 30 15 0 -15

Sens. 100 T.C. 2
Zero 0 div. to left

0 100
100 200

Speed in FPM

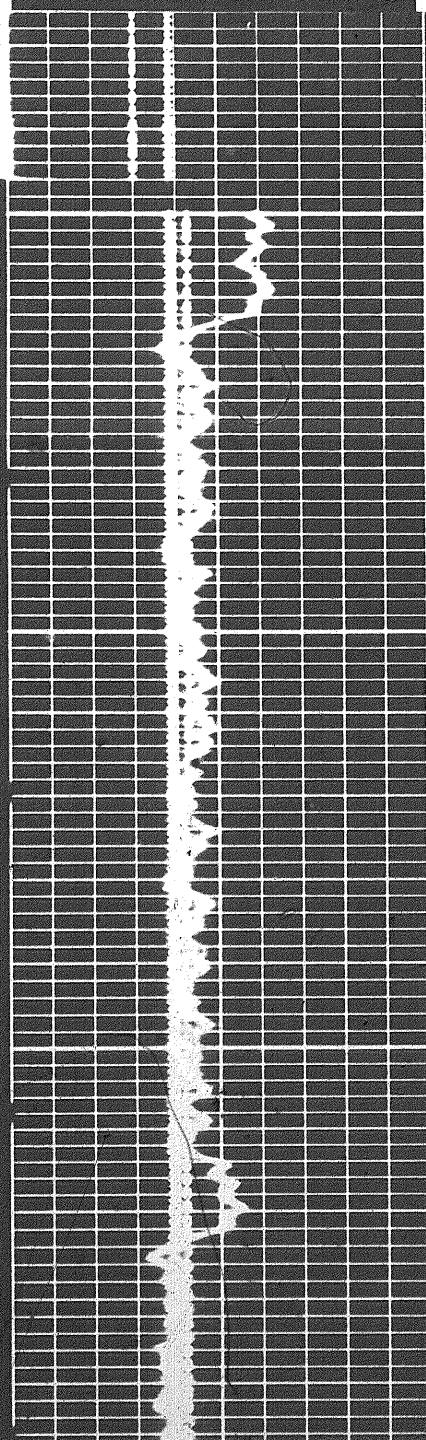

0000

0200

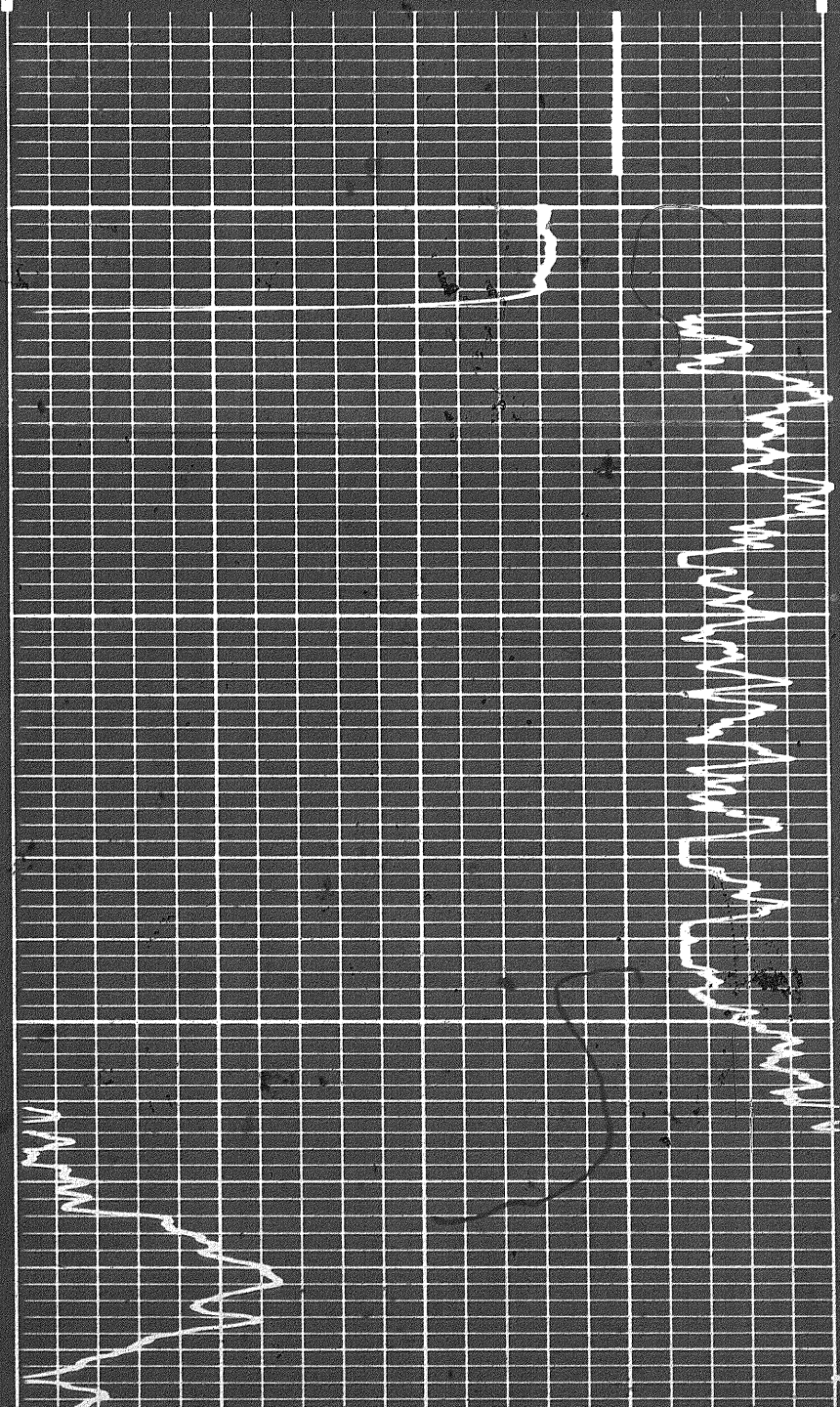

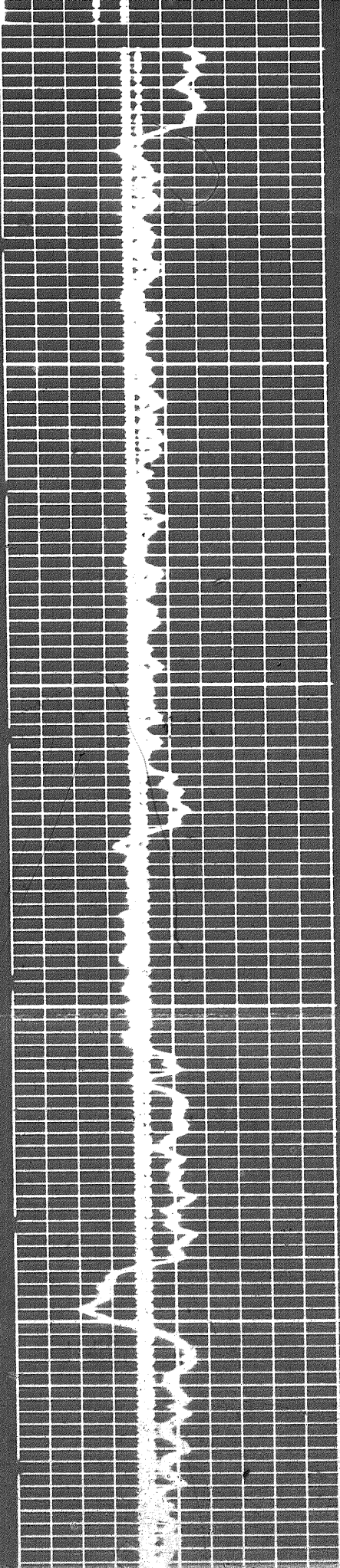

0300

0200

0300

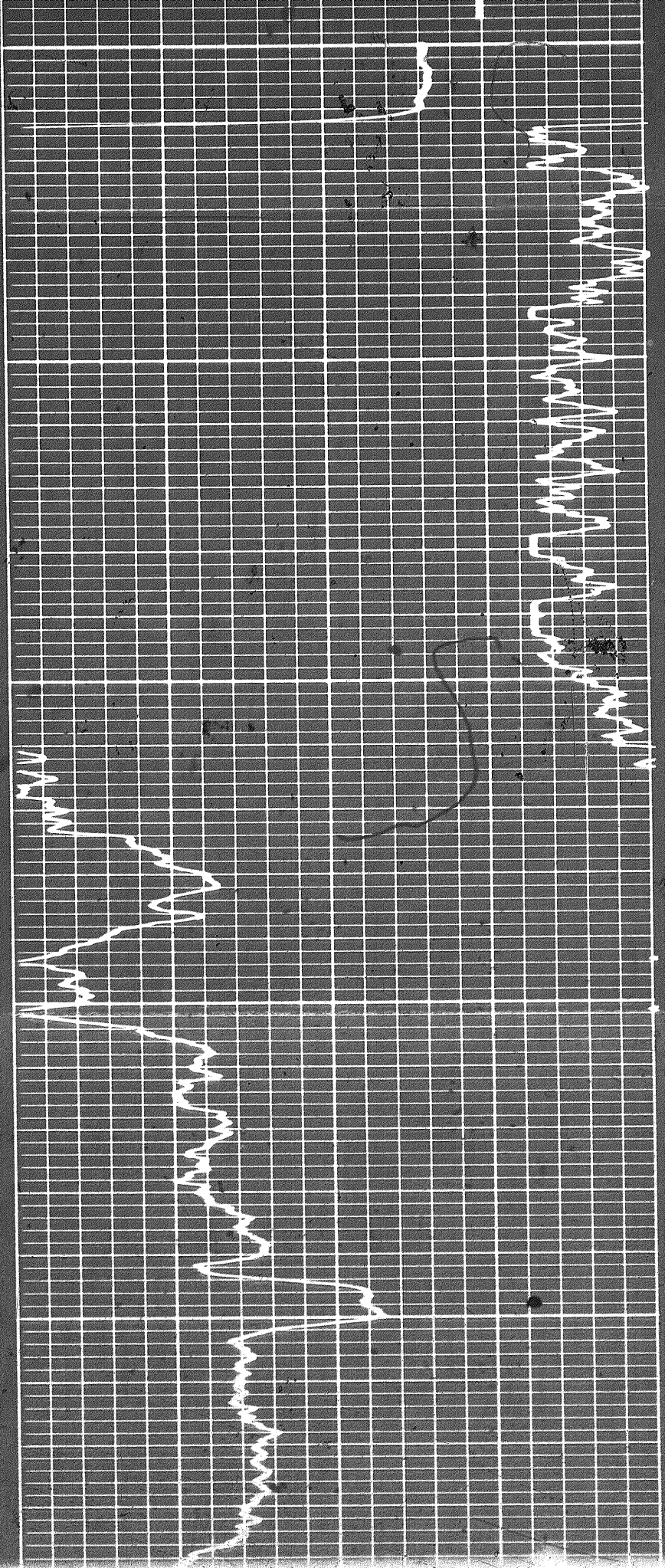

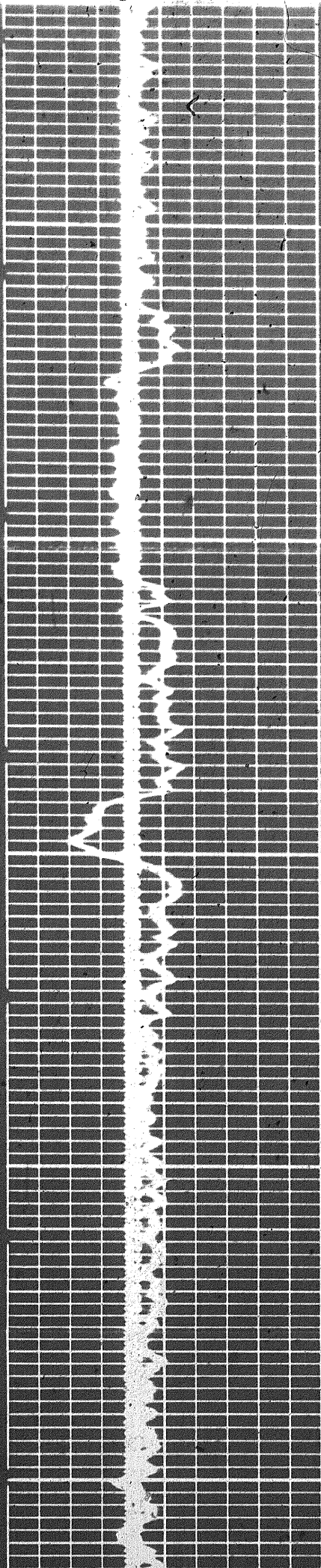

0300

0300

0400

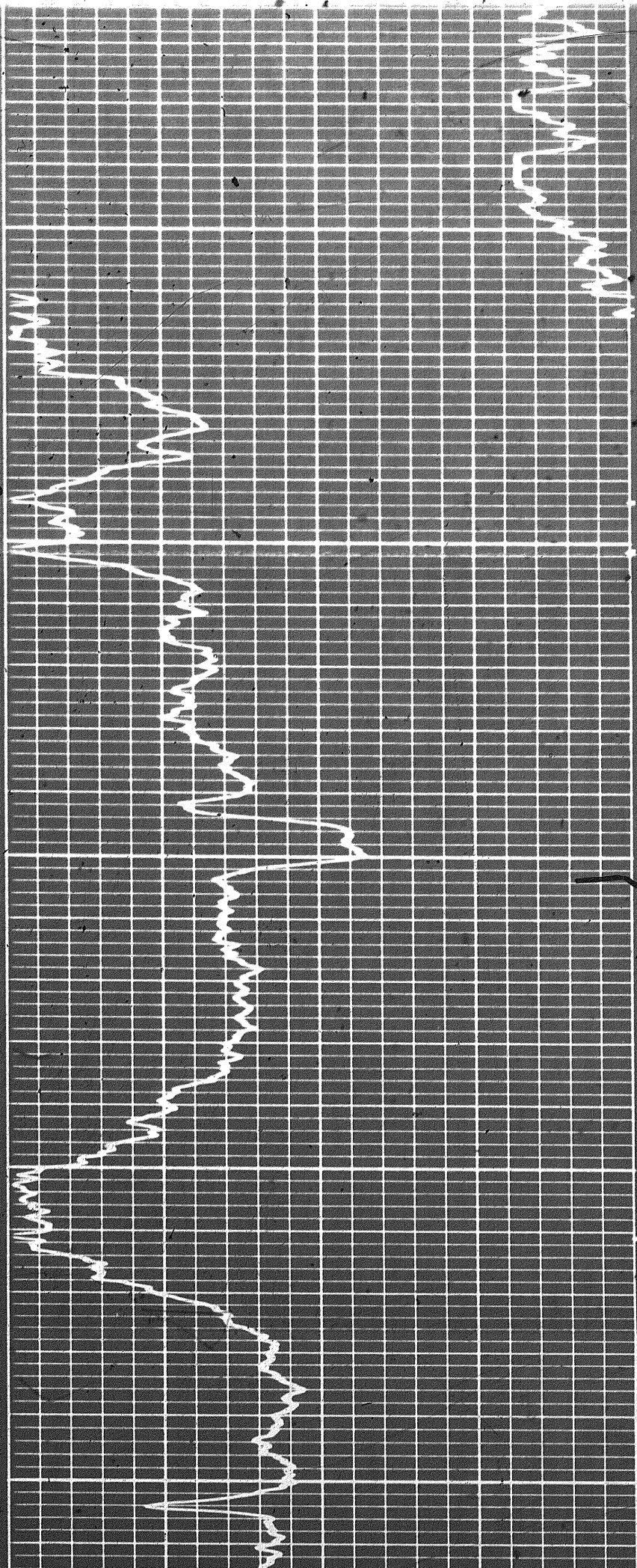

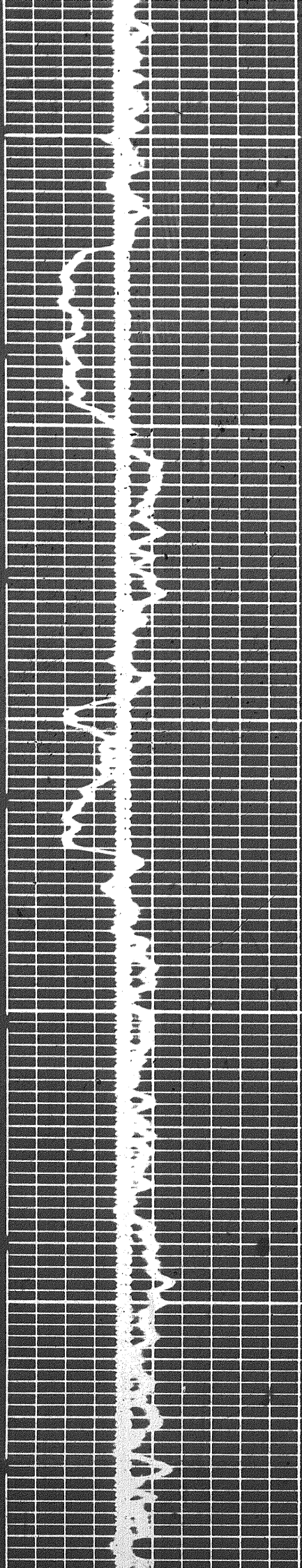

0400

0500

0600

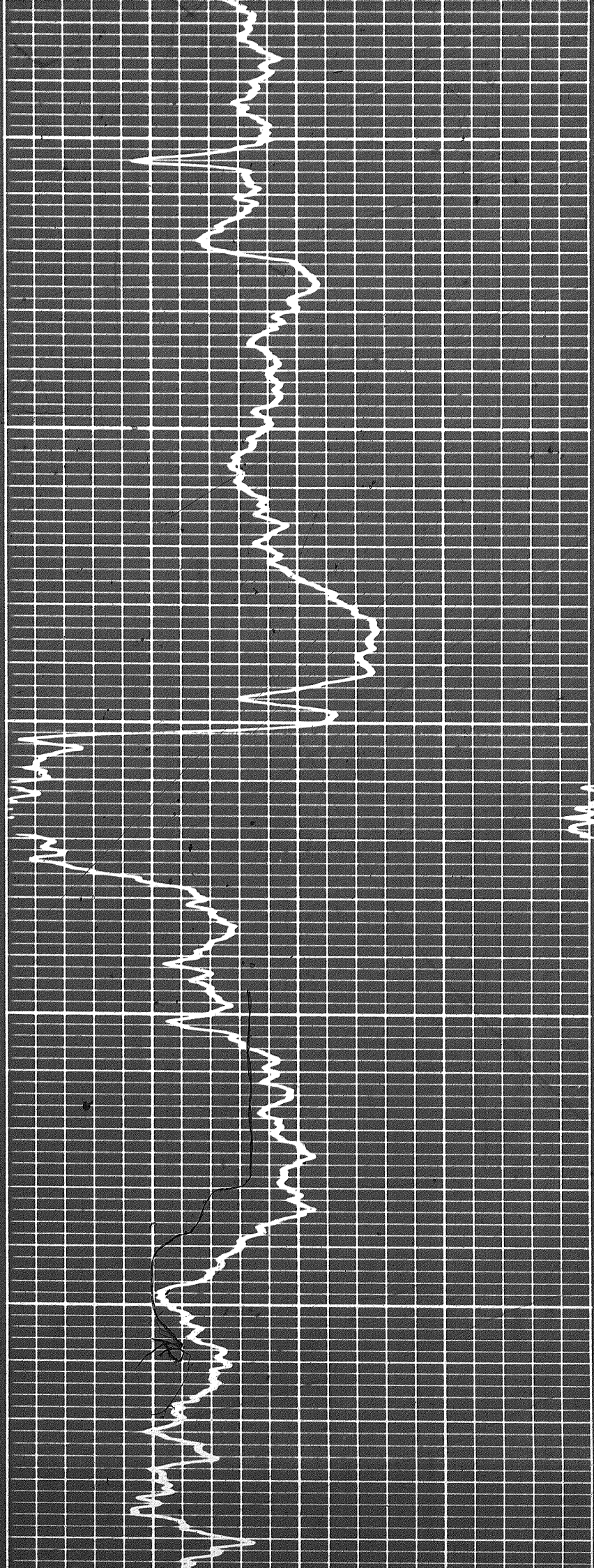

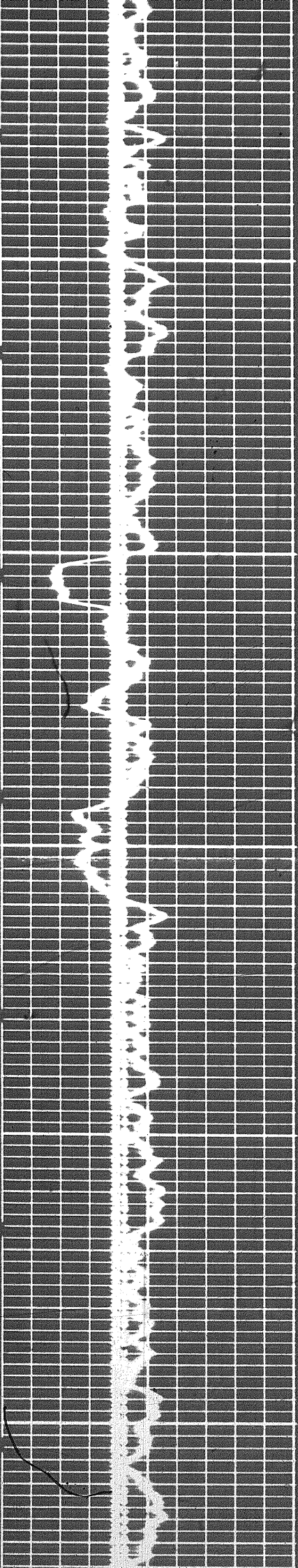

0700

0800

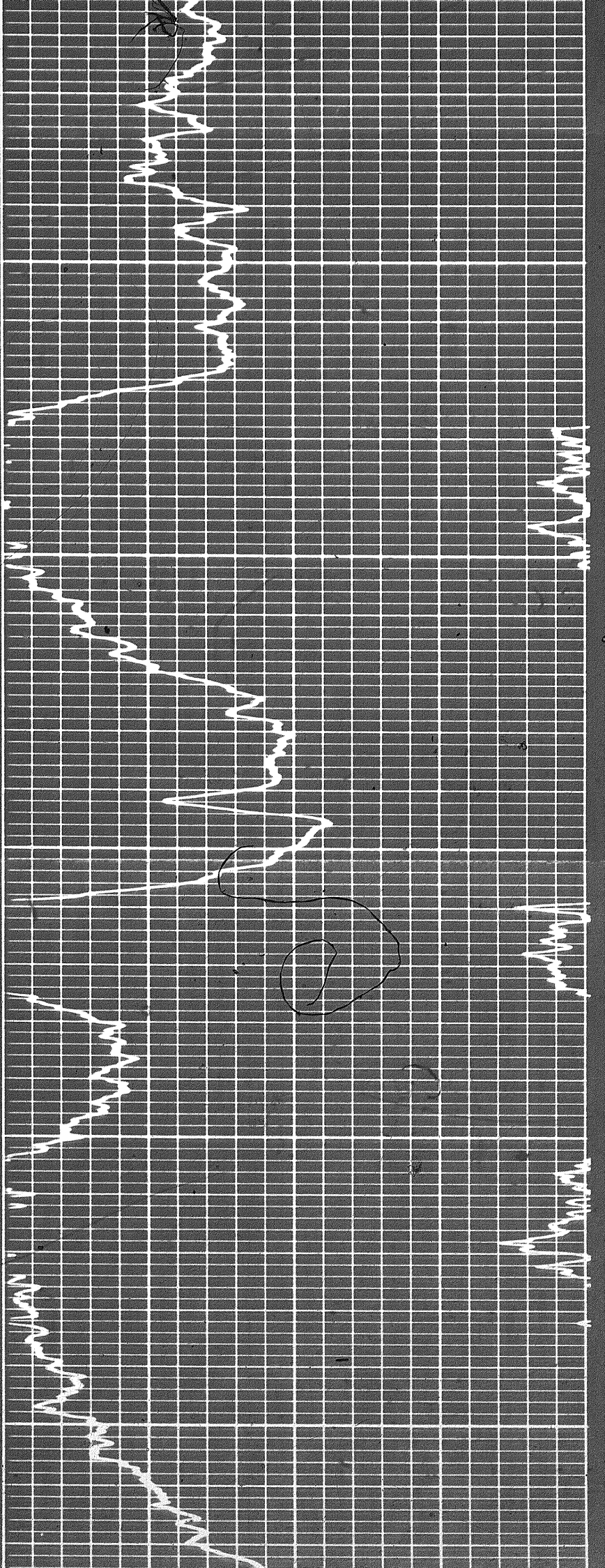

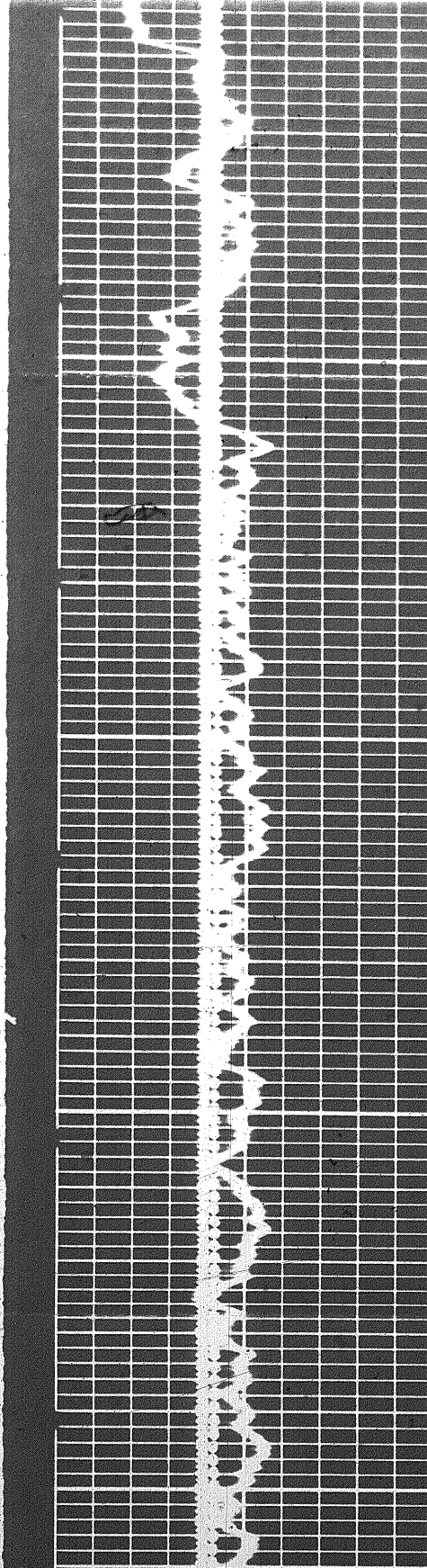
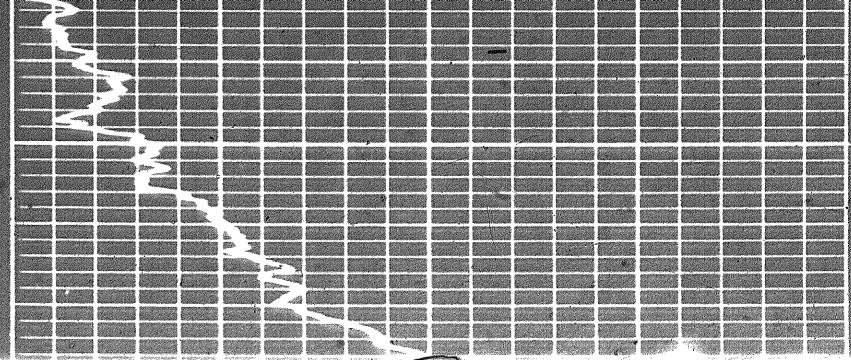
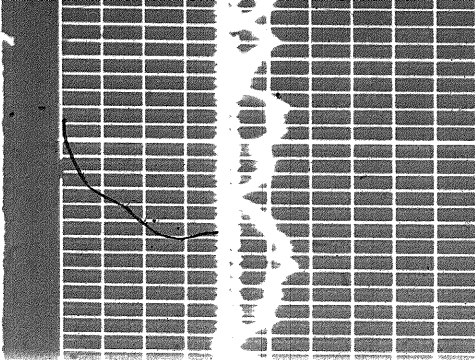

0000

0000

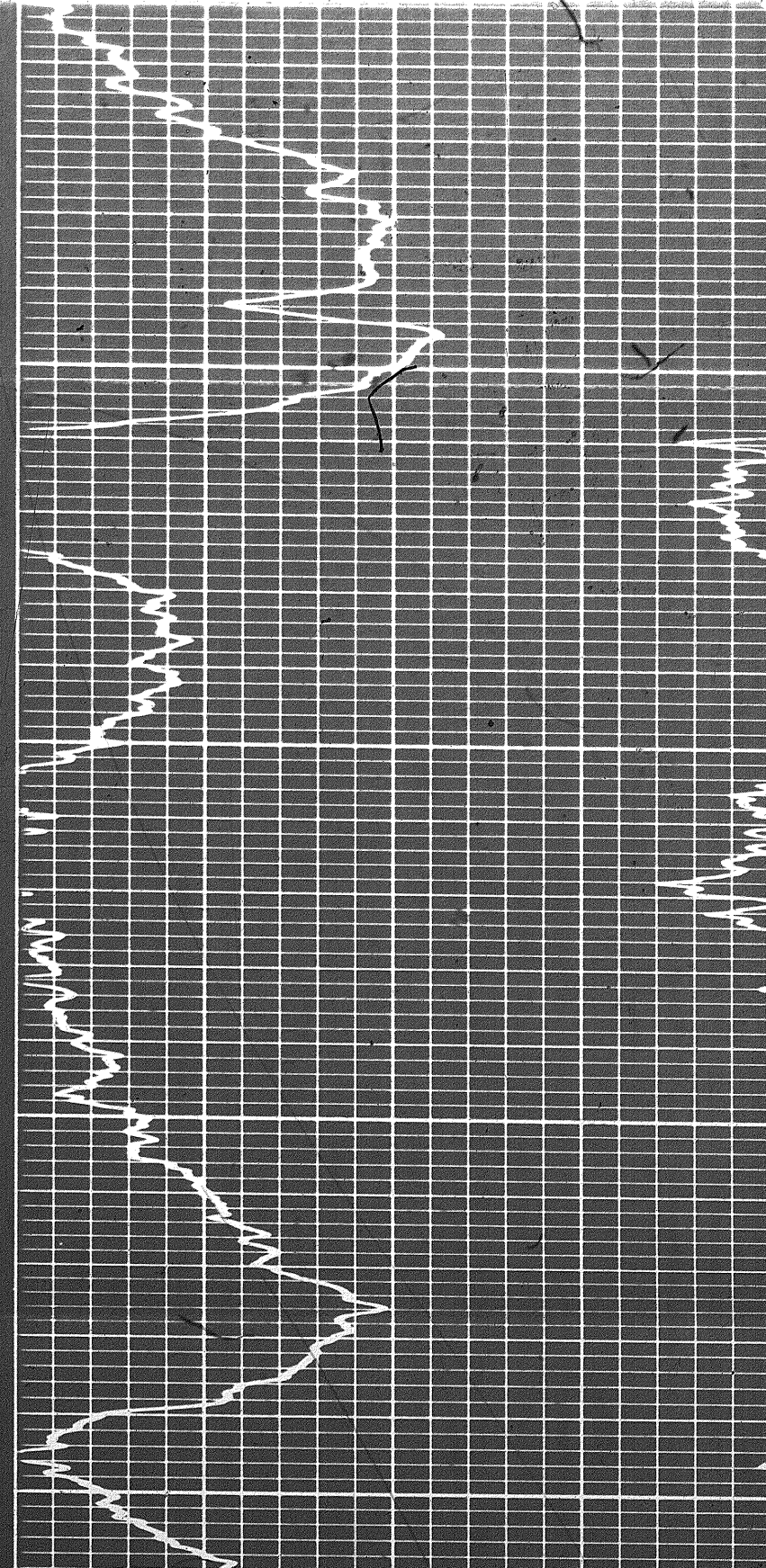

Lead II
V4

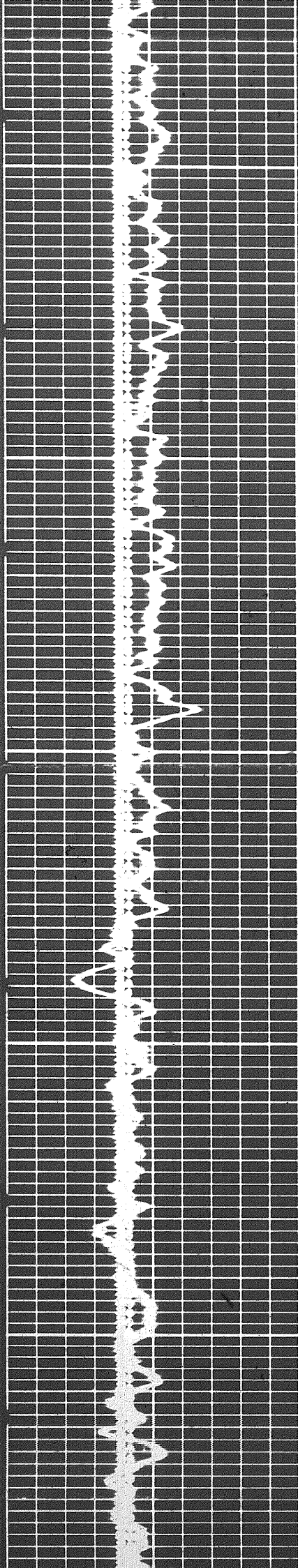

1000

1000

1000

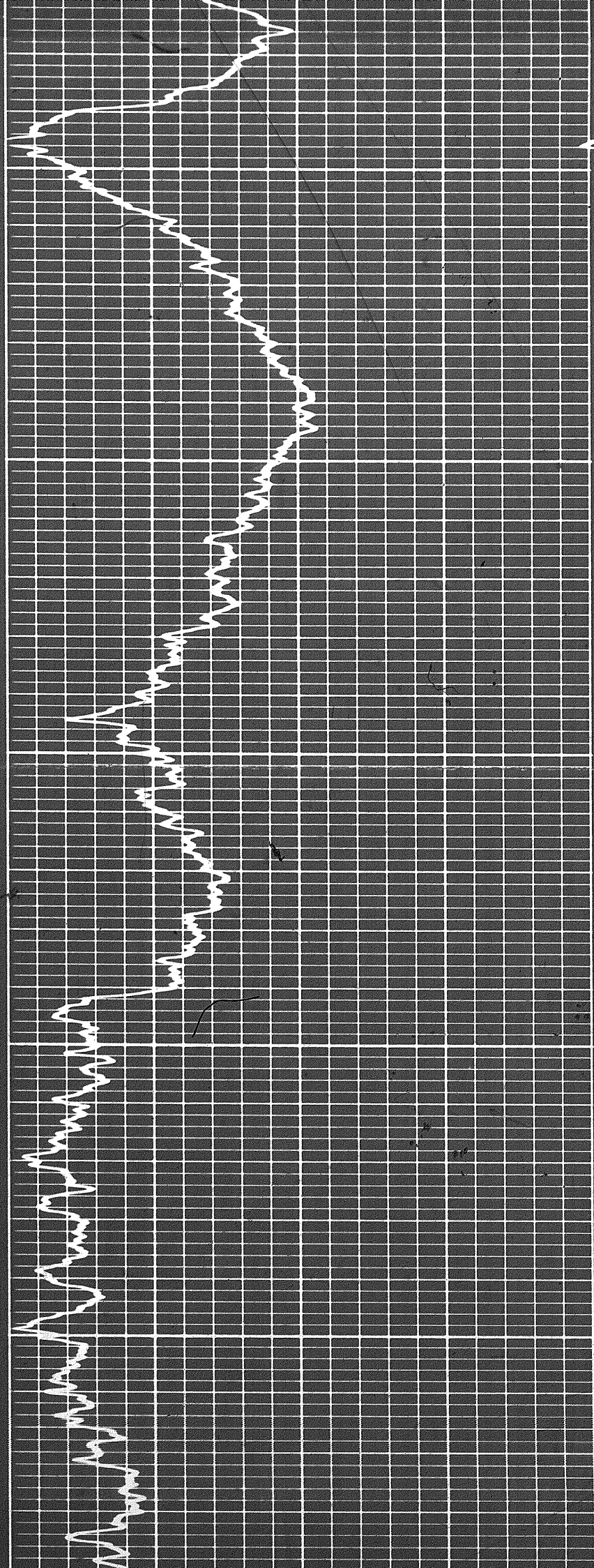

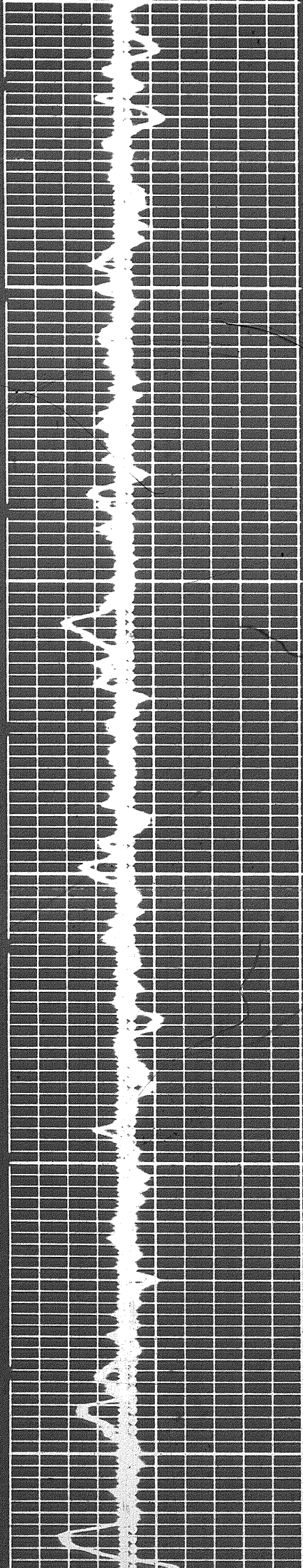

200

1500

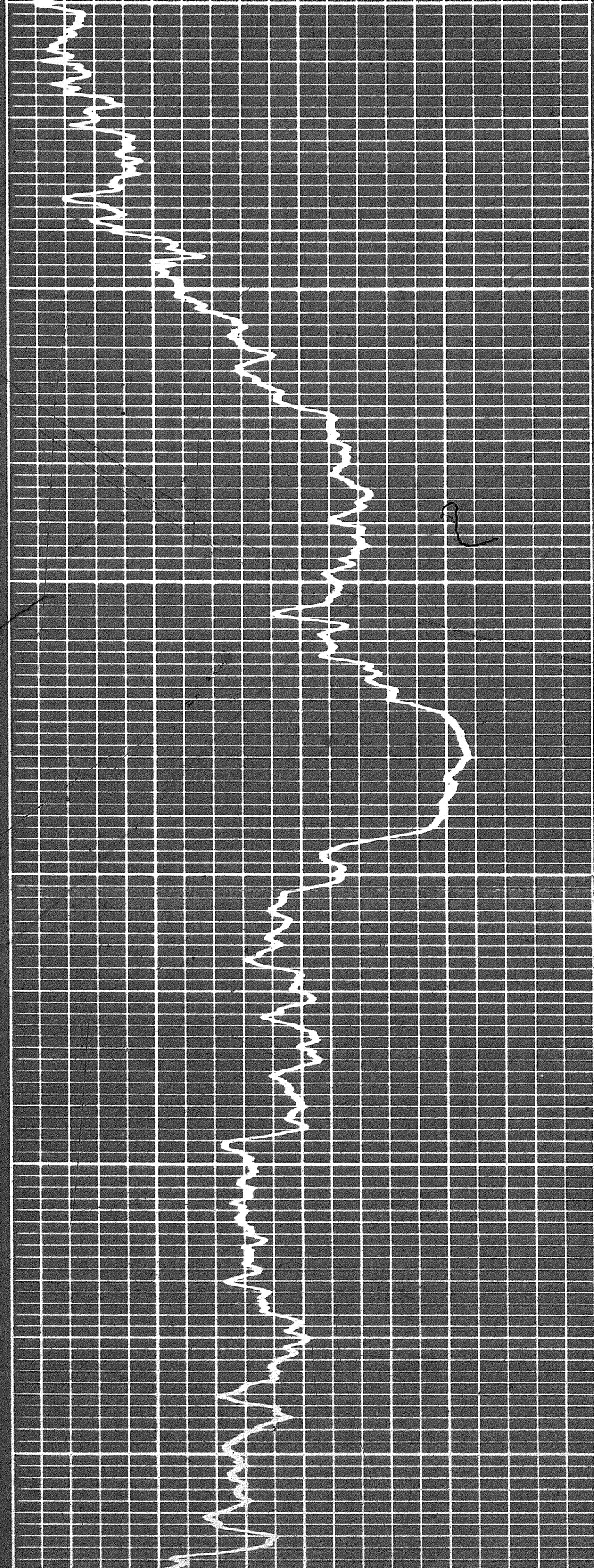

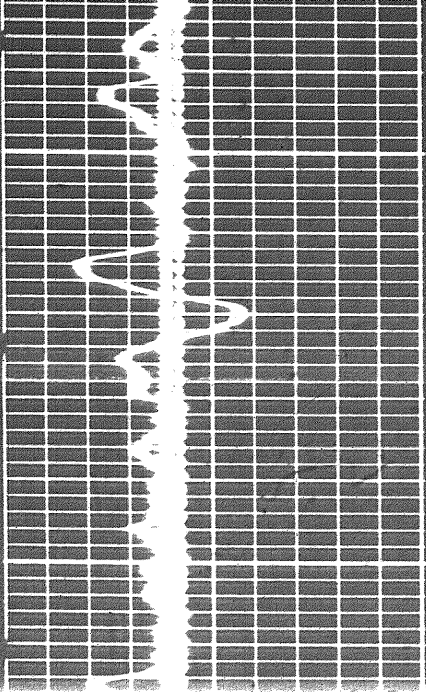

I400

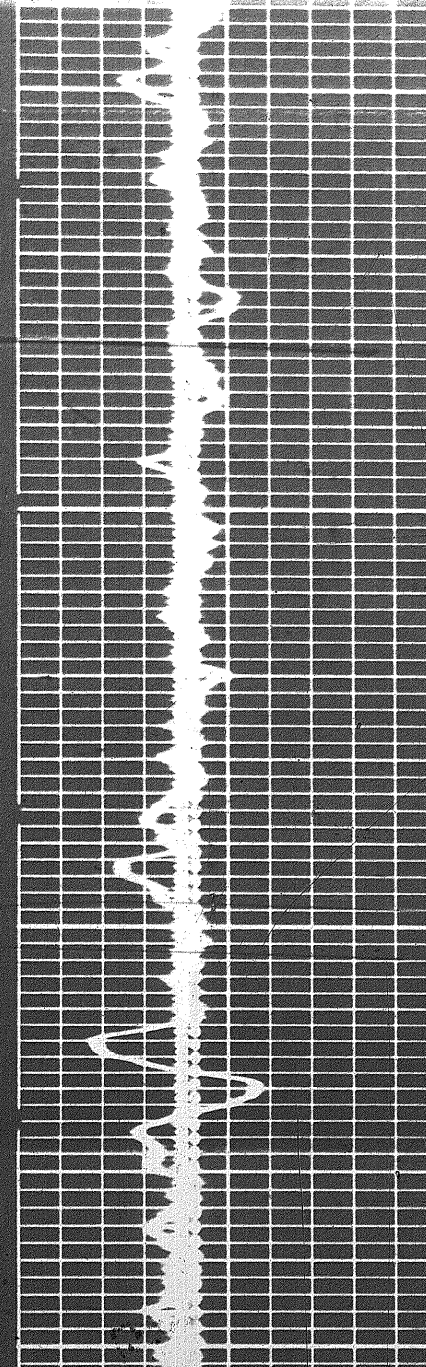
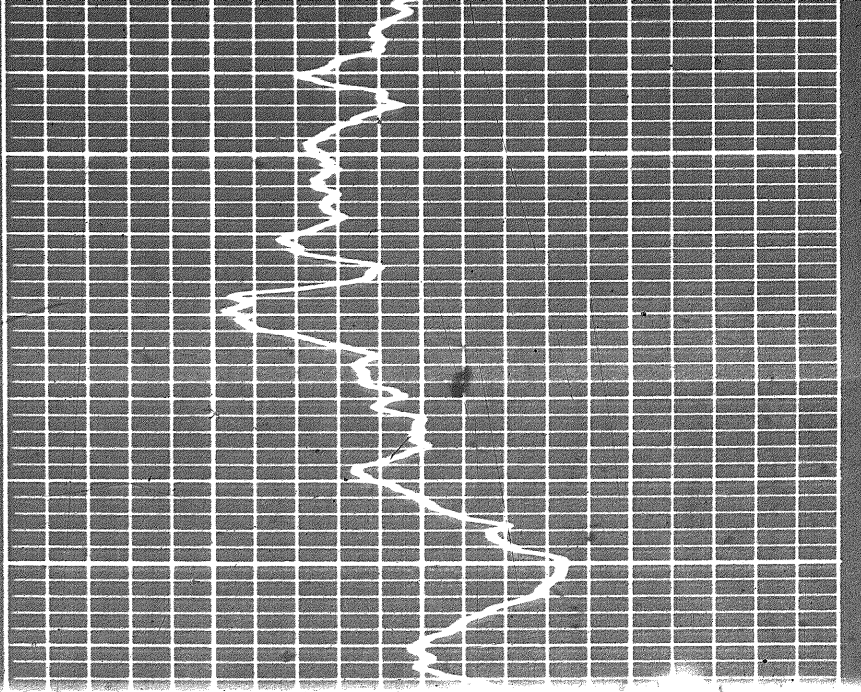

I402

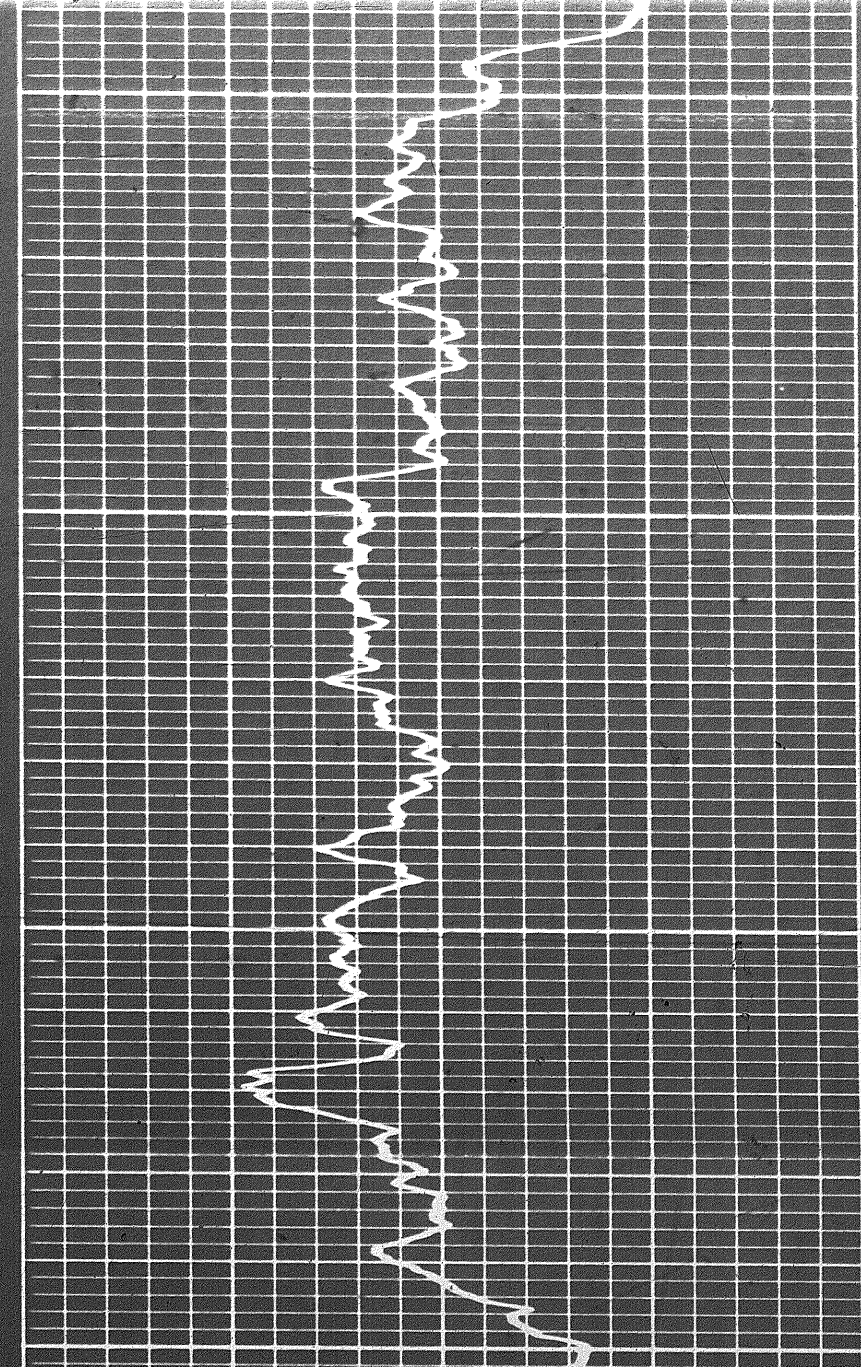

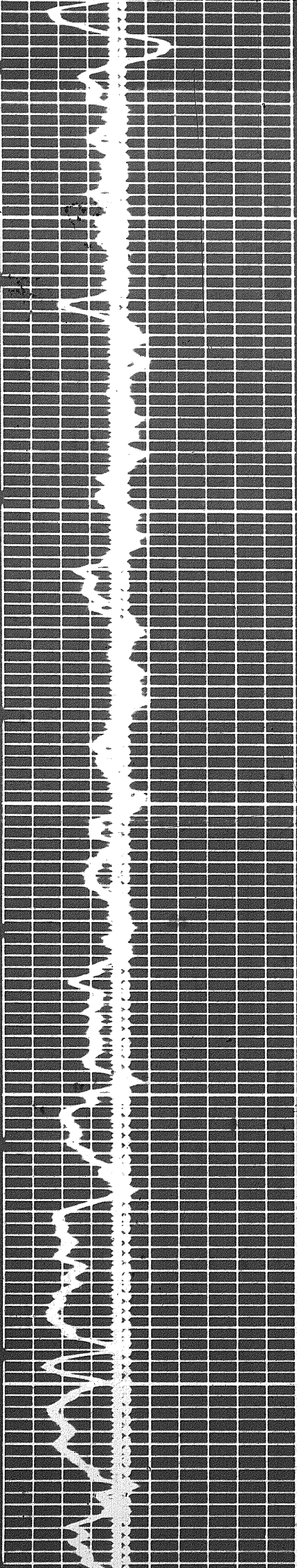

1400

1500

1600

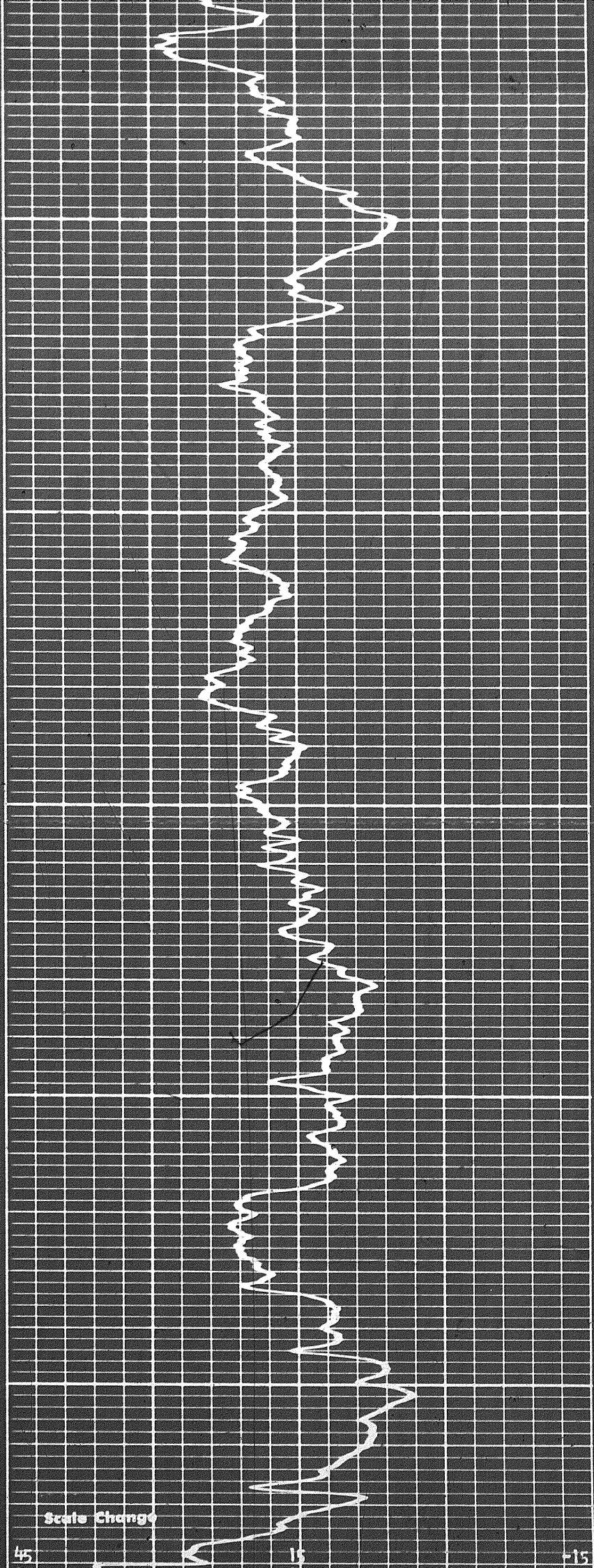

Scale Change

45

15

15

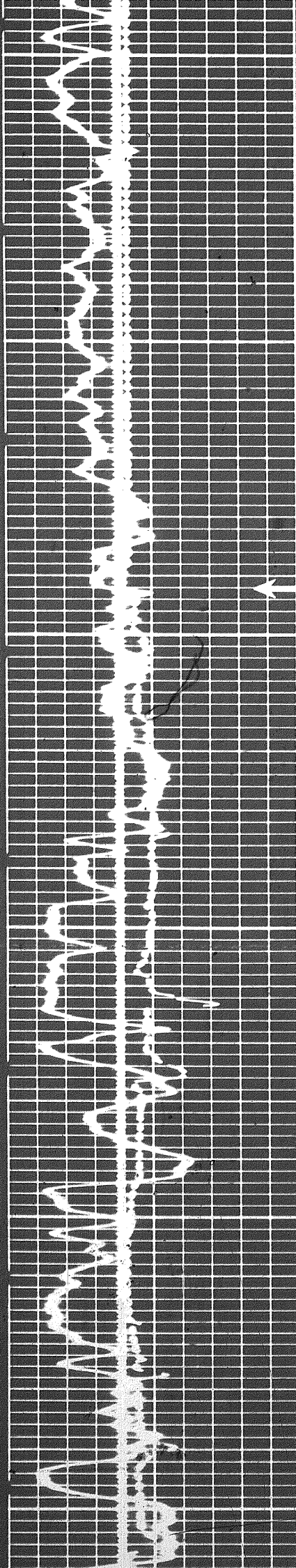

0001

← Casing

1700

1800

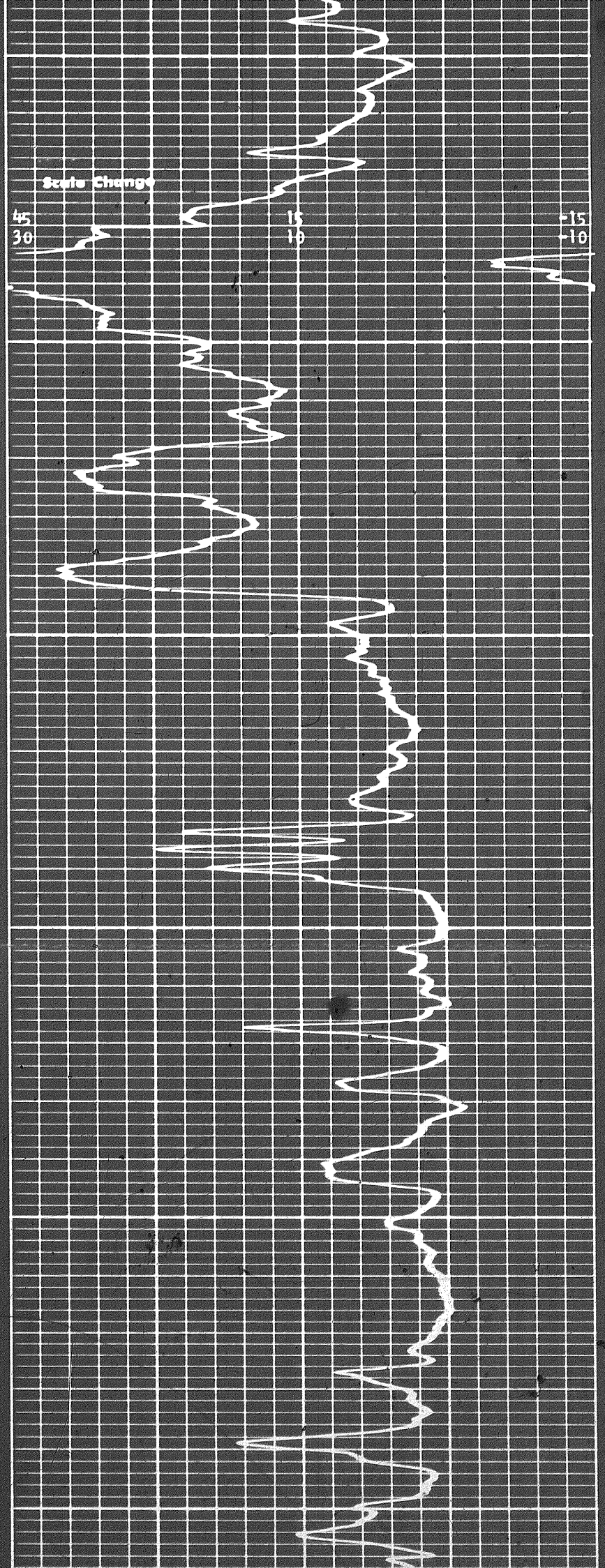

Scale Change

45
30

15
10

-15
-10

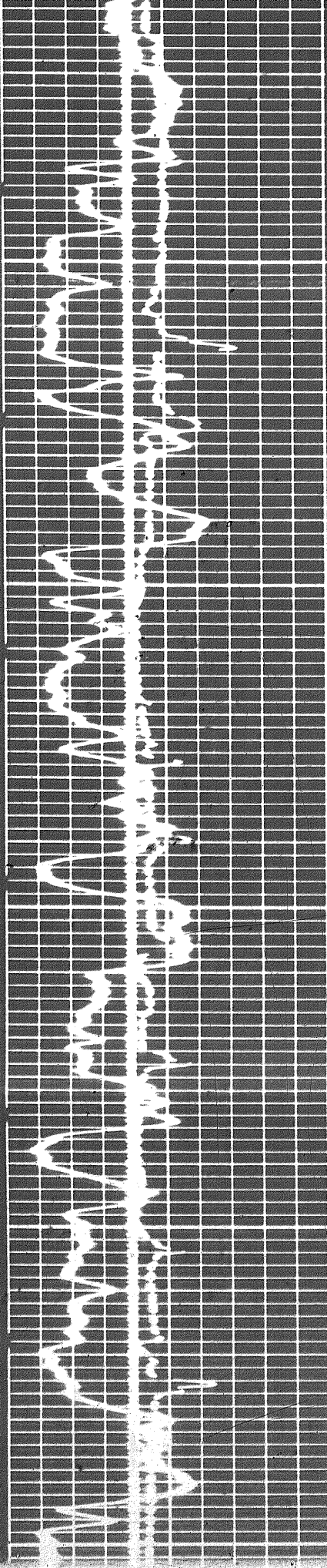

0001

0001

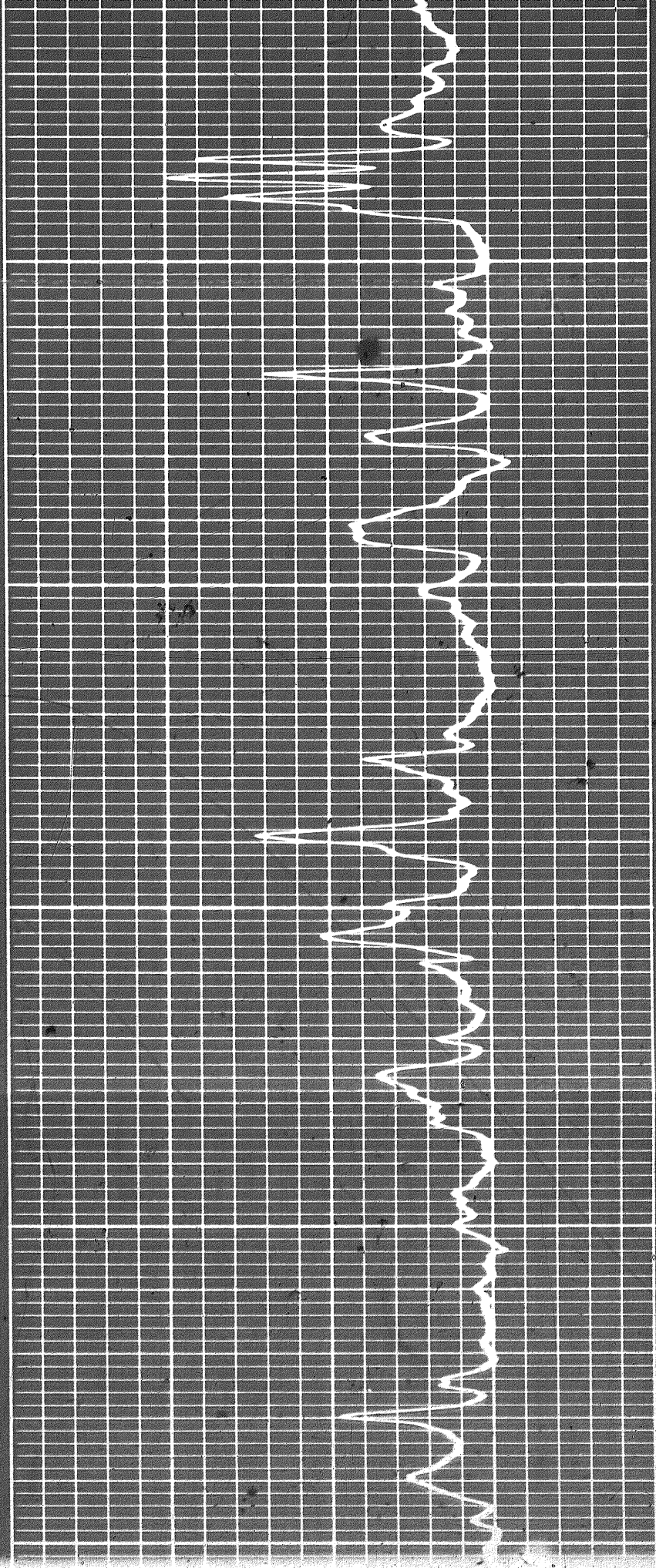

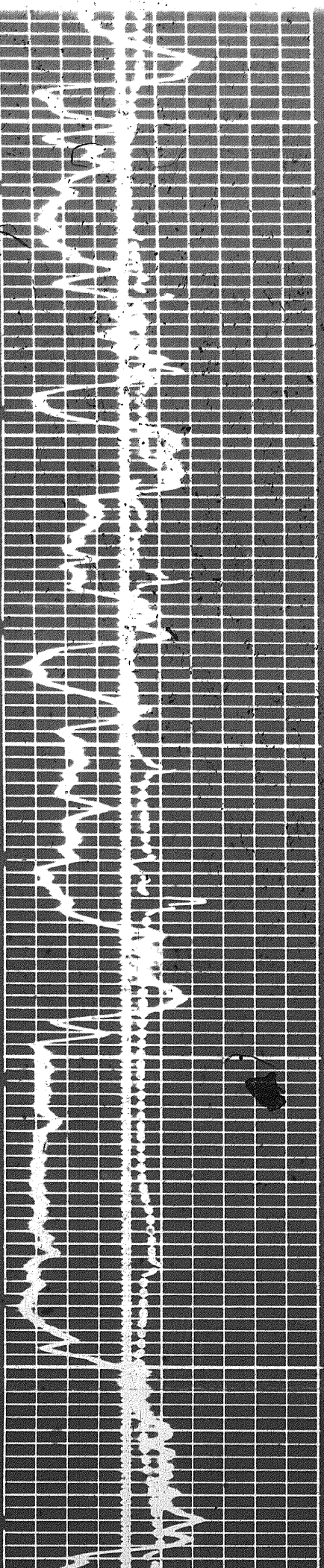

000

2000

2000

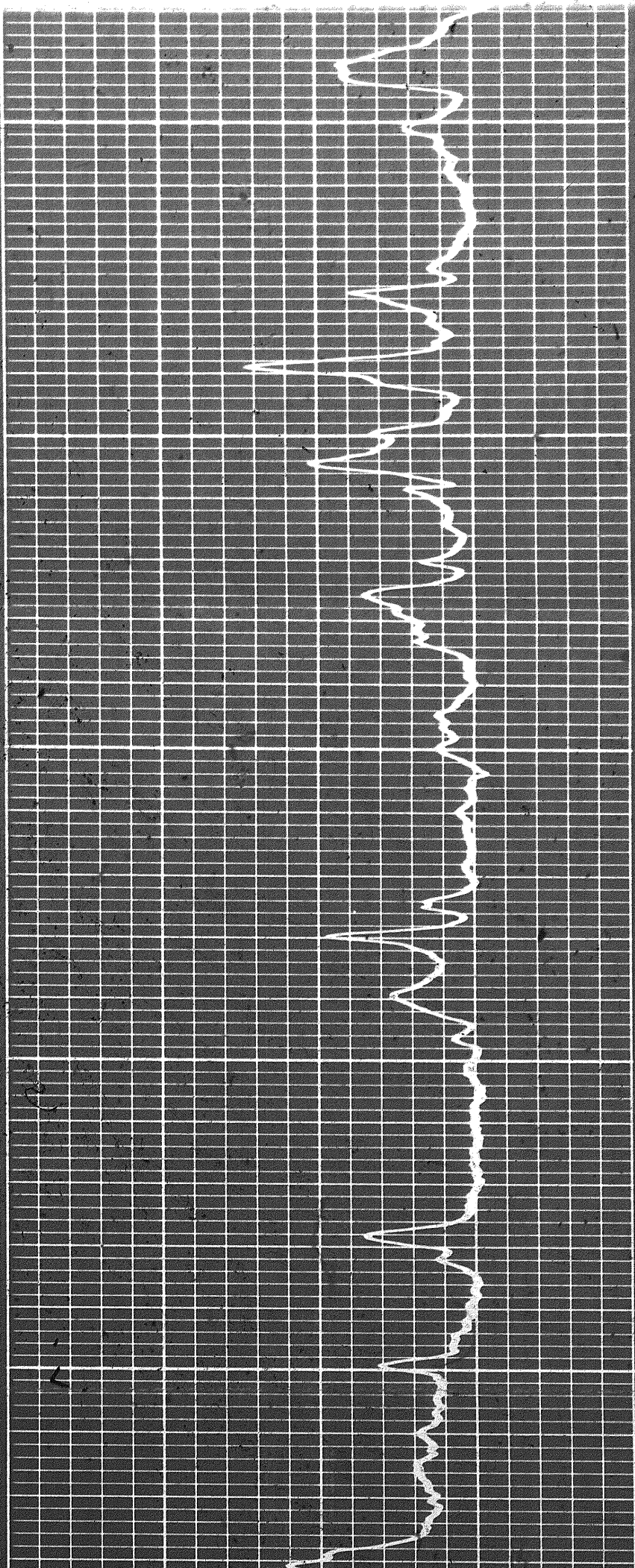

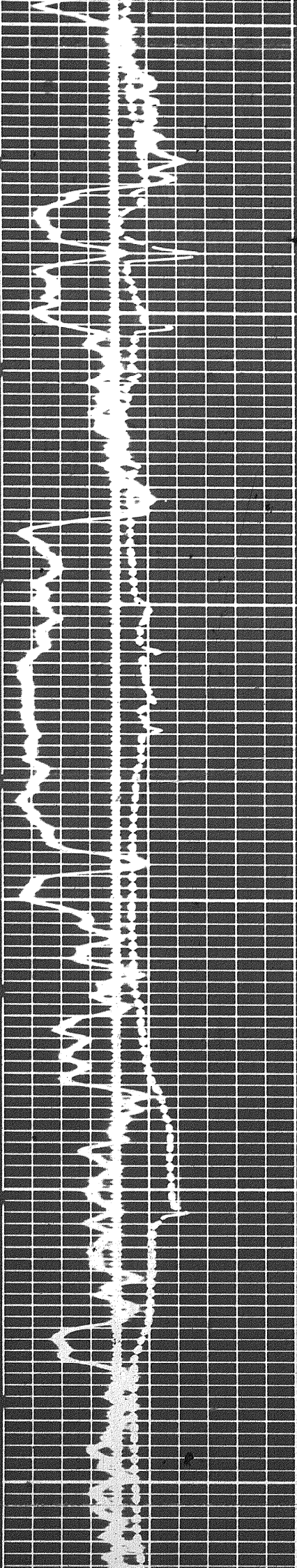

2000

2100

2200

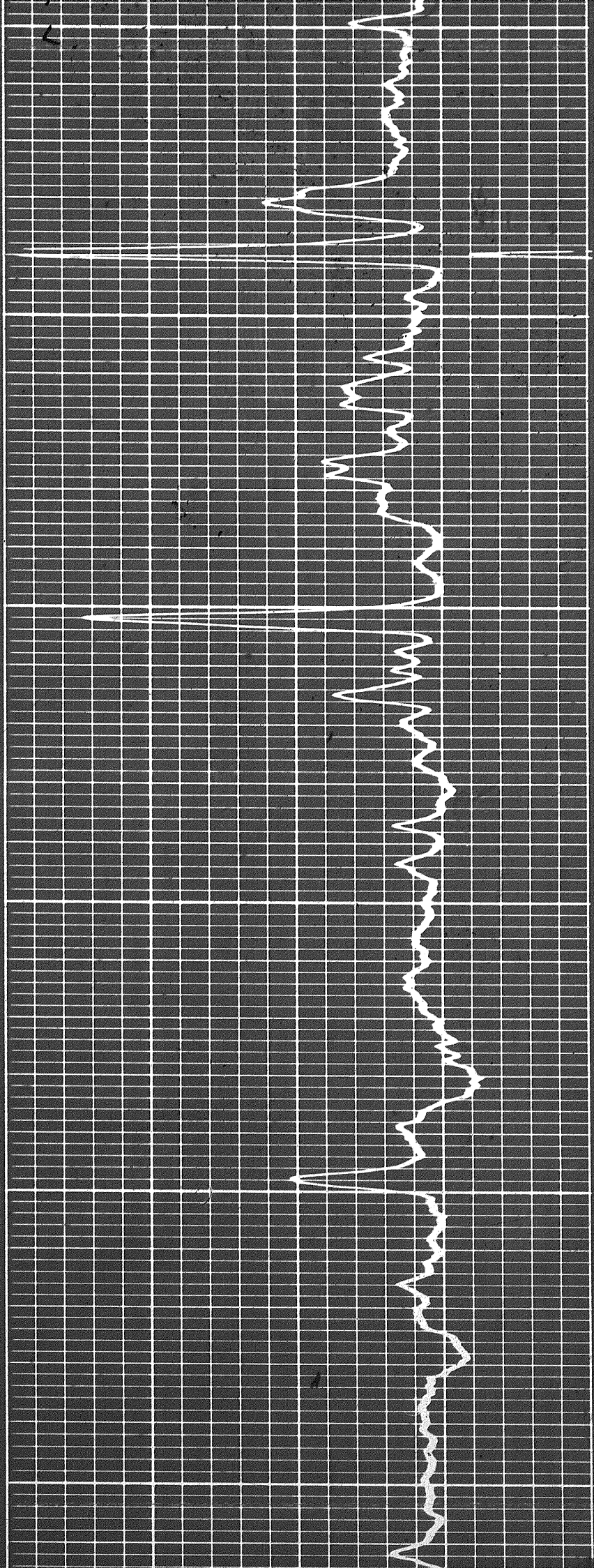

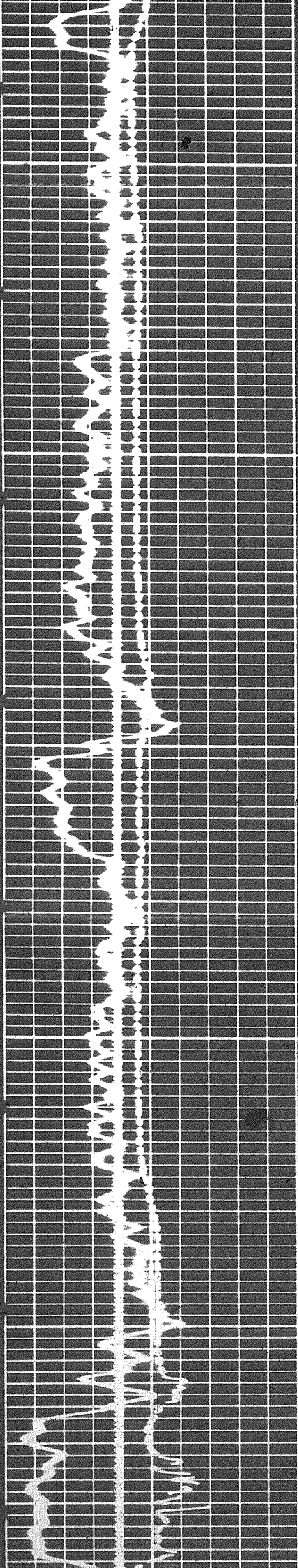

2300

2400

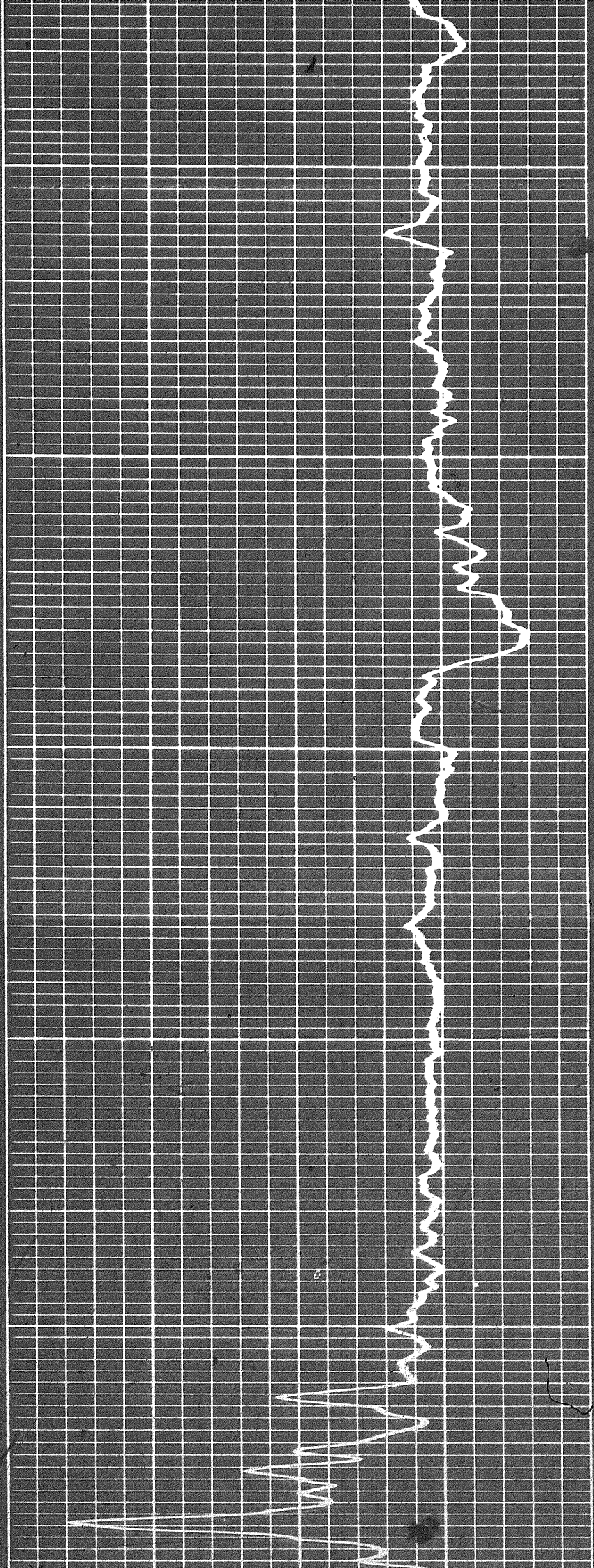

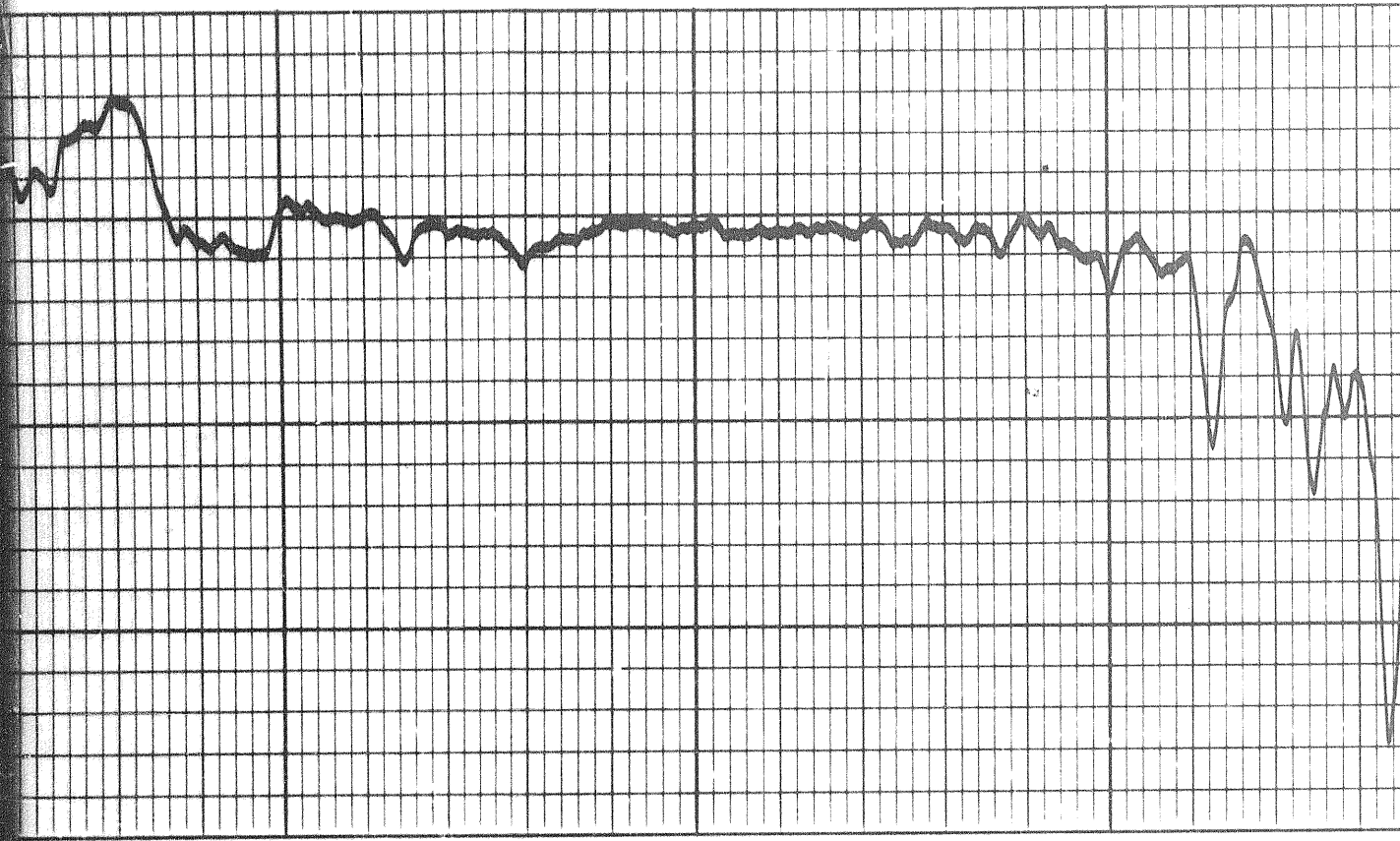

2400

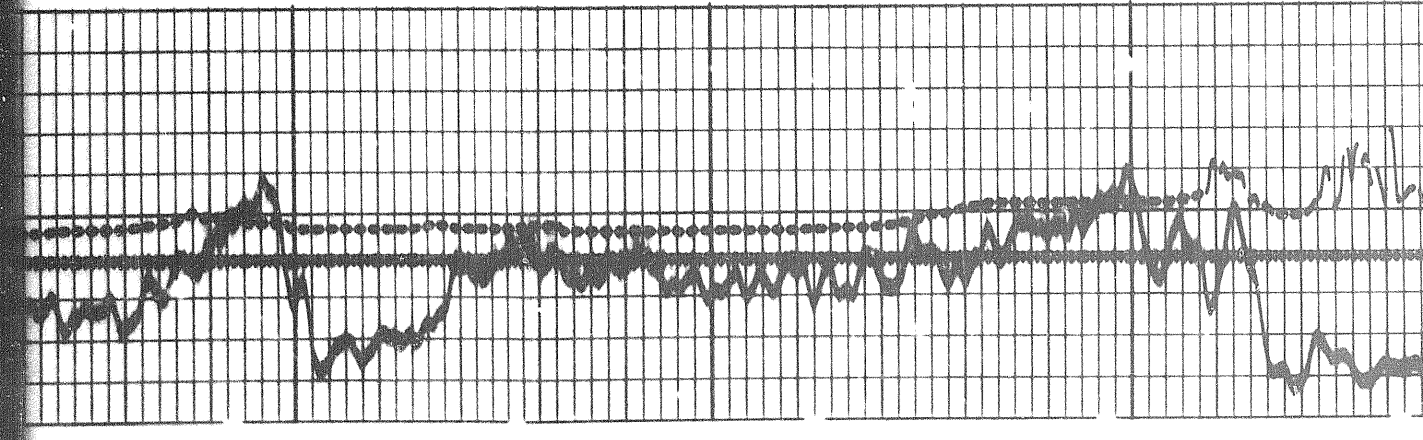

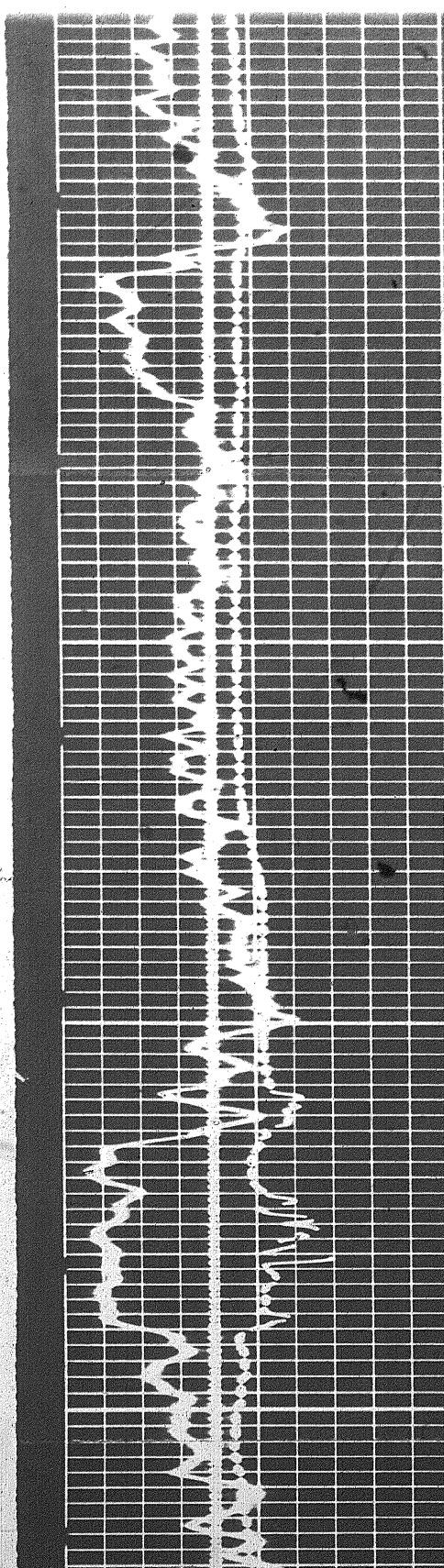
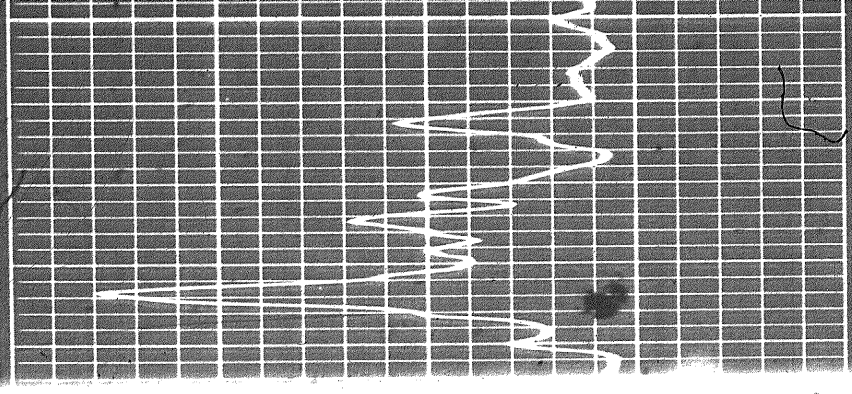
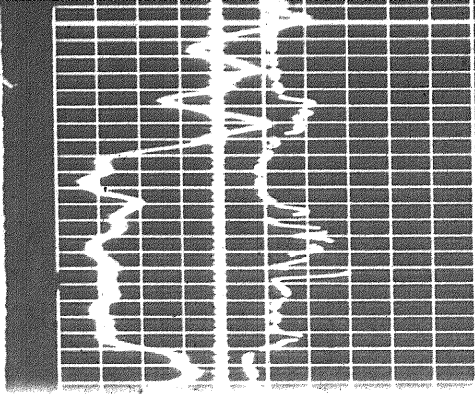

2400

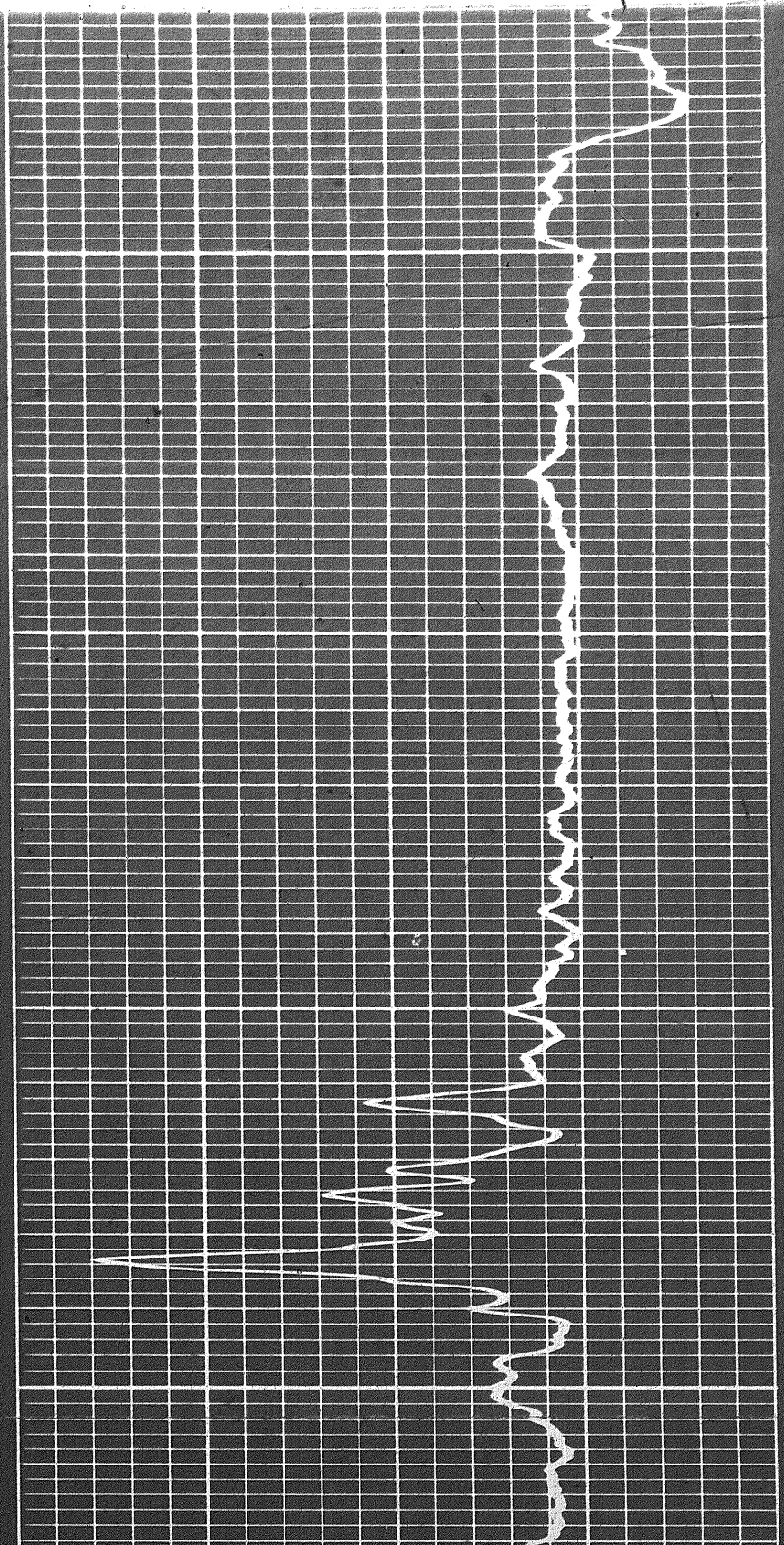

2500

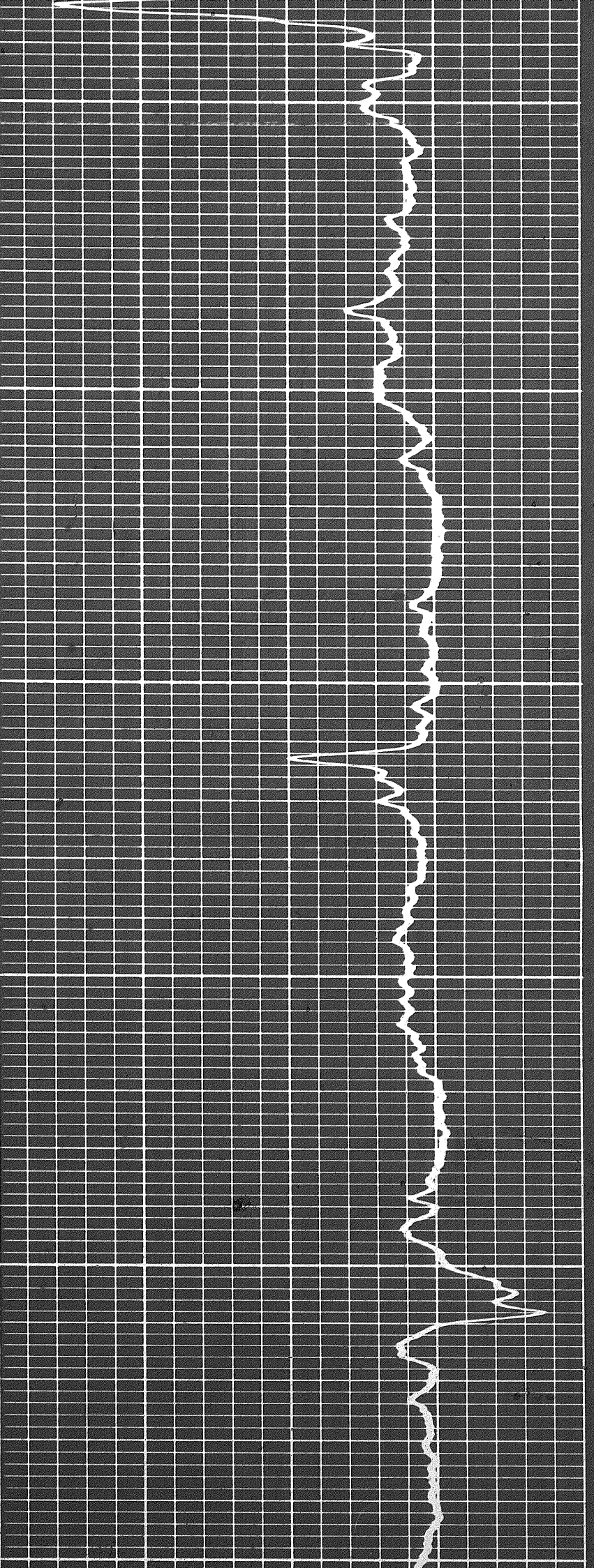

2500

2600

2700

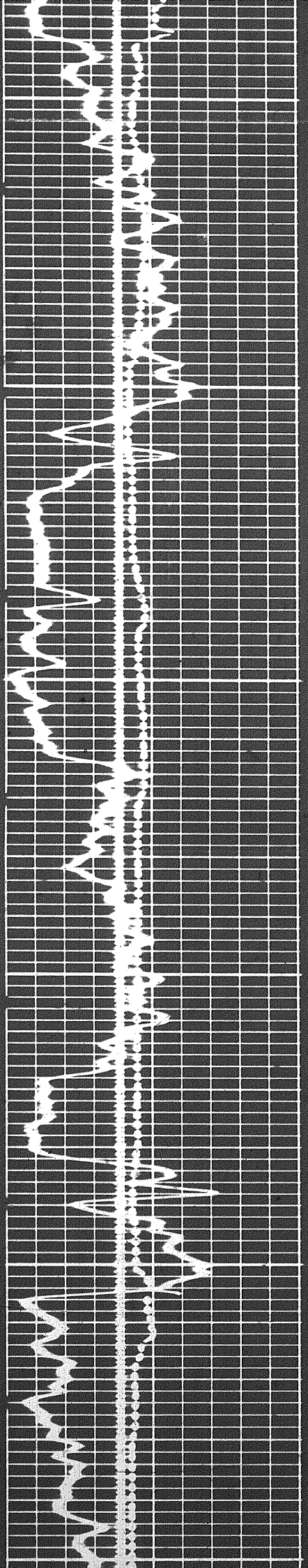

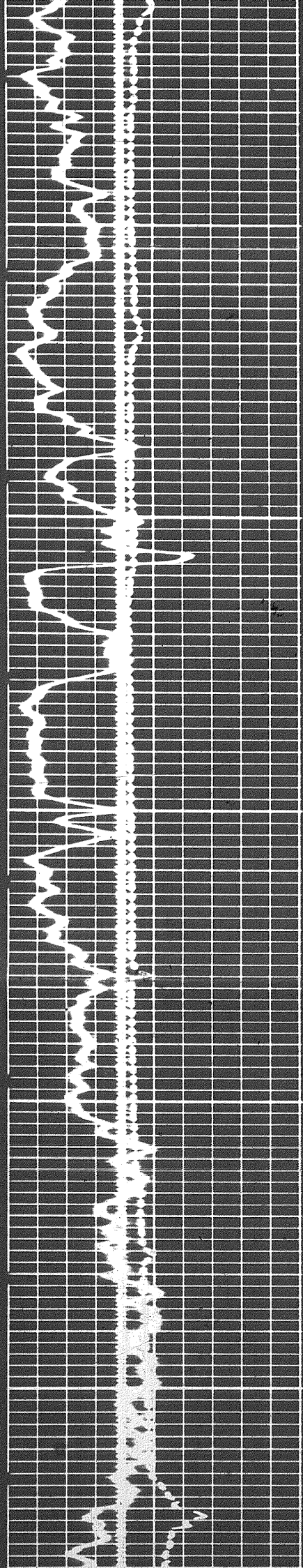

2000

2000

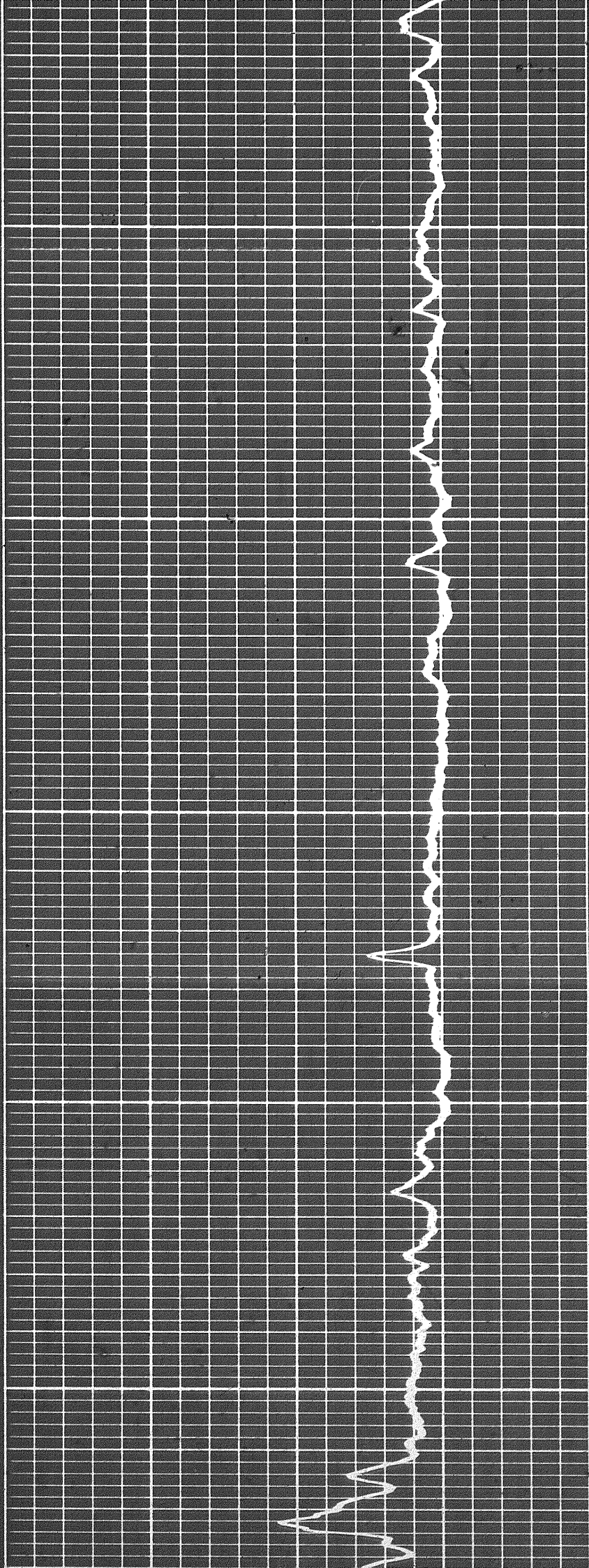

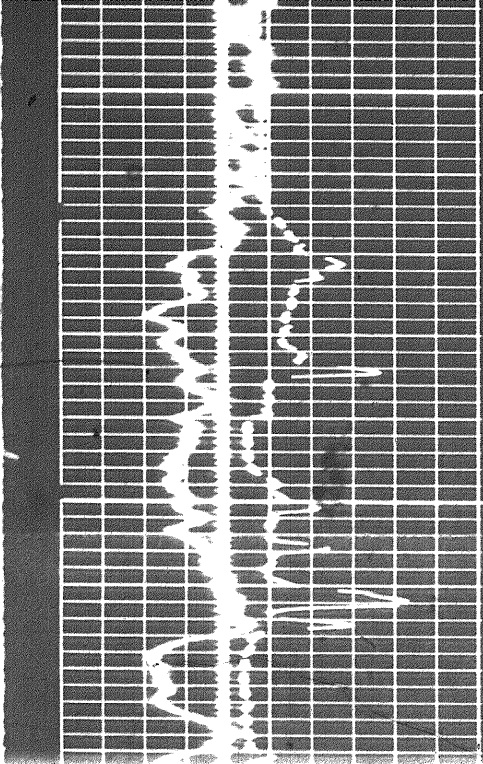

0002

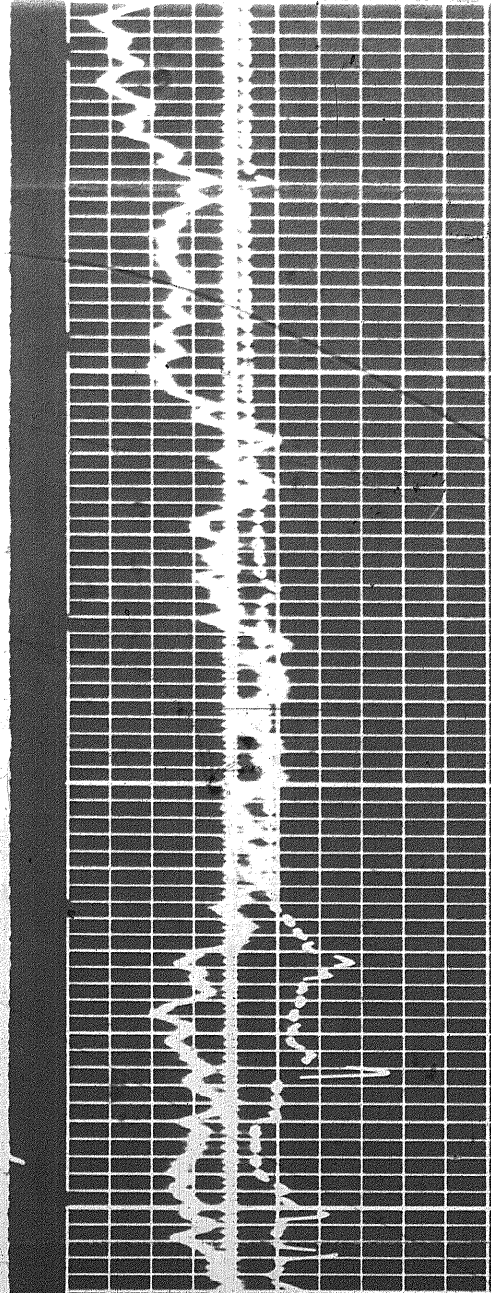
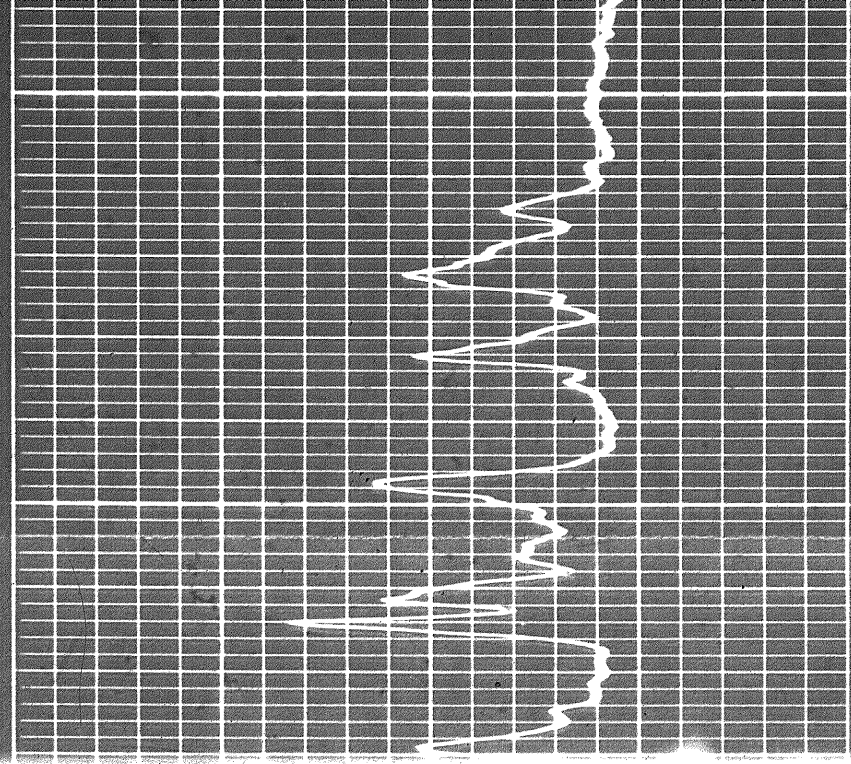

0003

0004

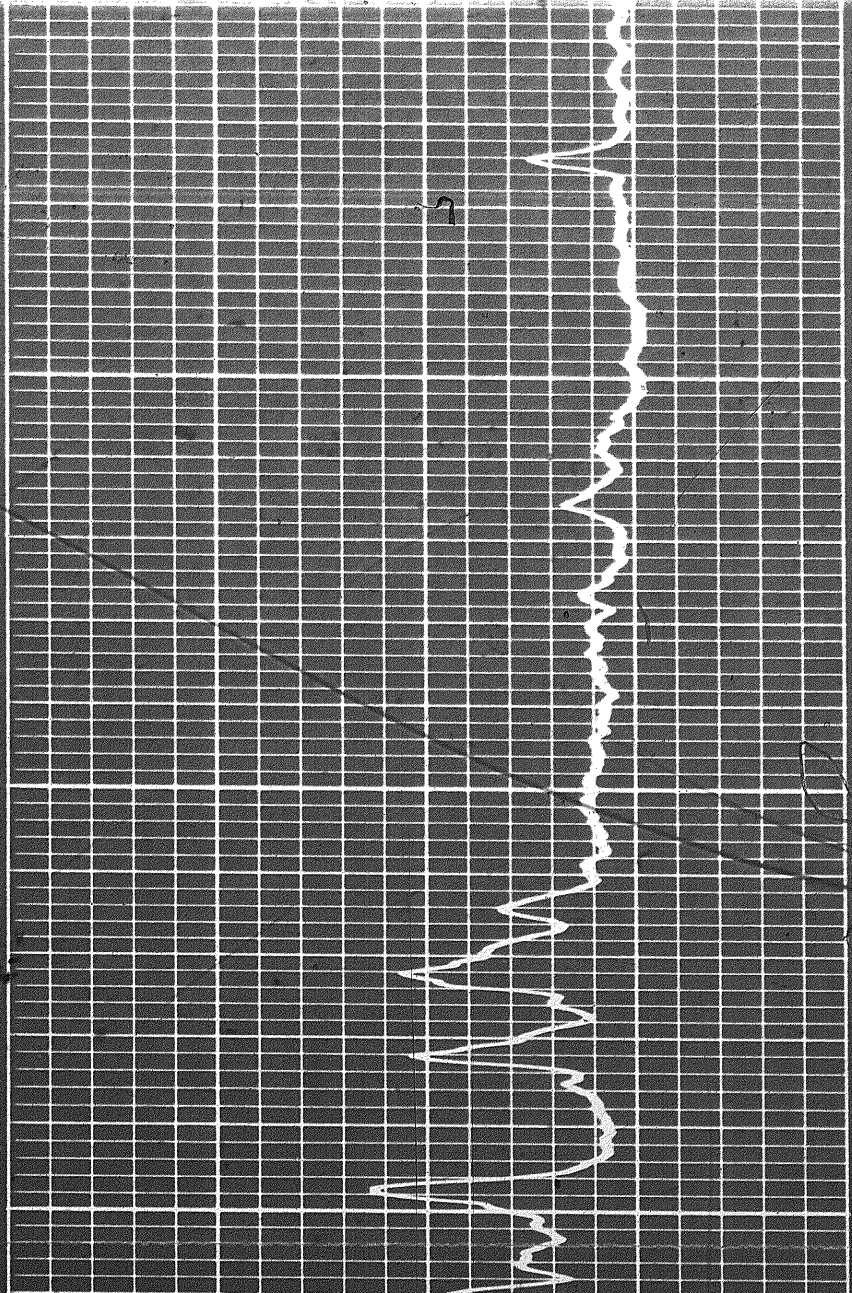

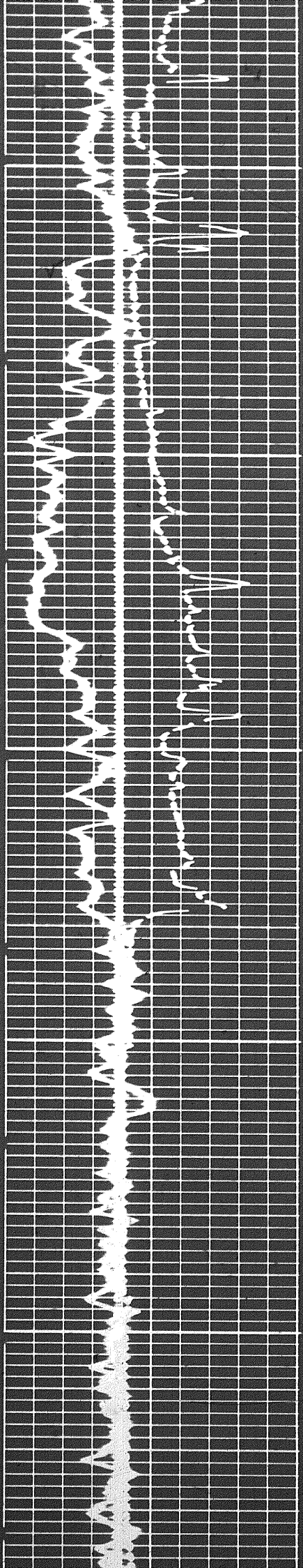

3000

3100

3200

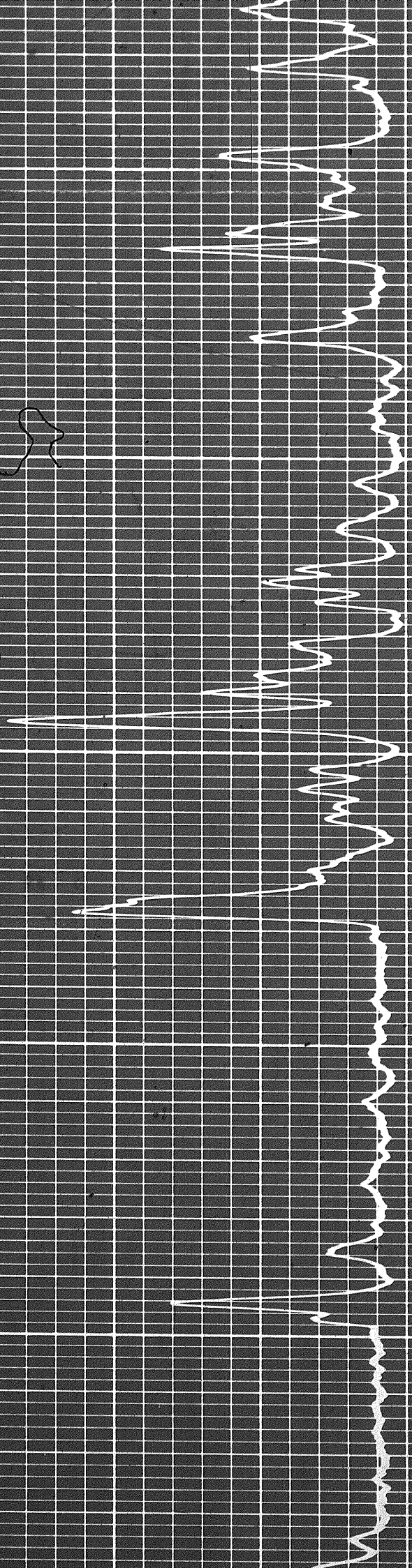

00

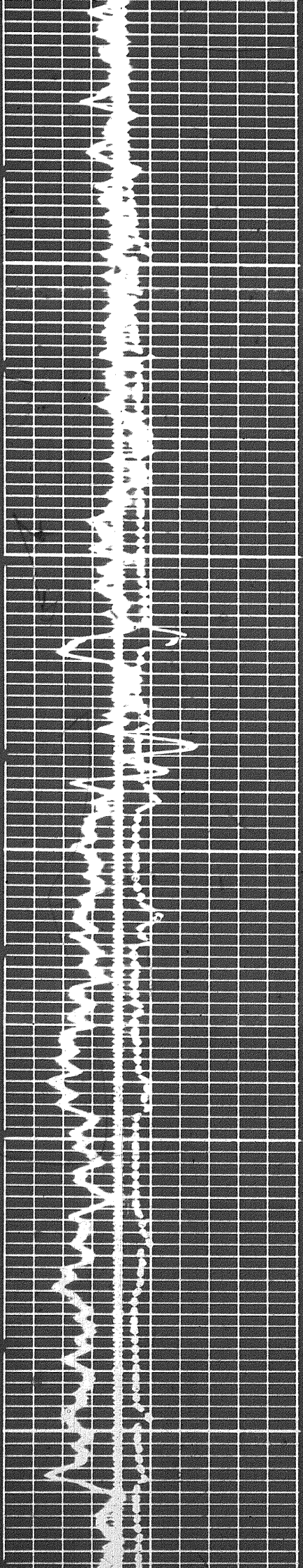

3300

3400

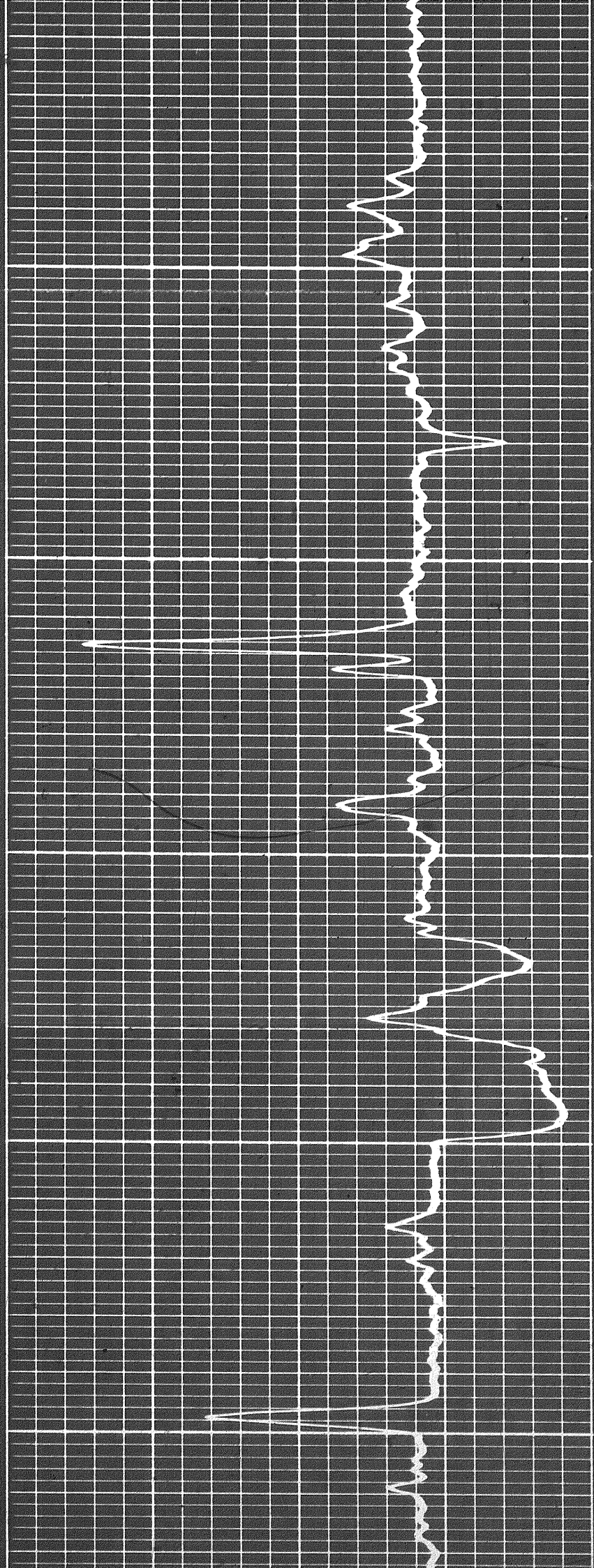

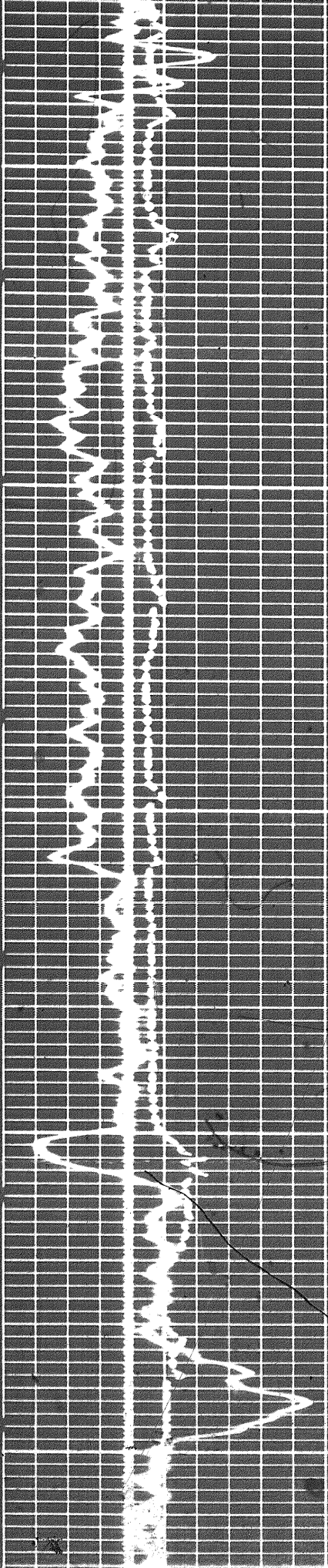

3400

3600

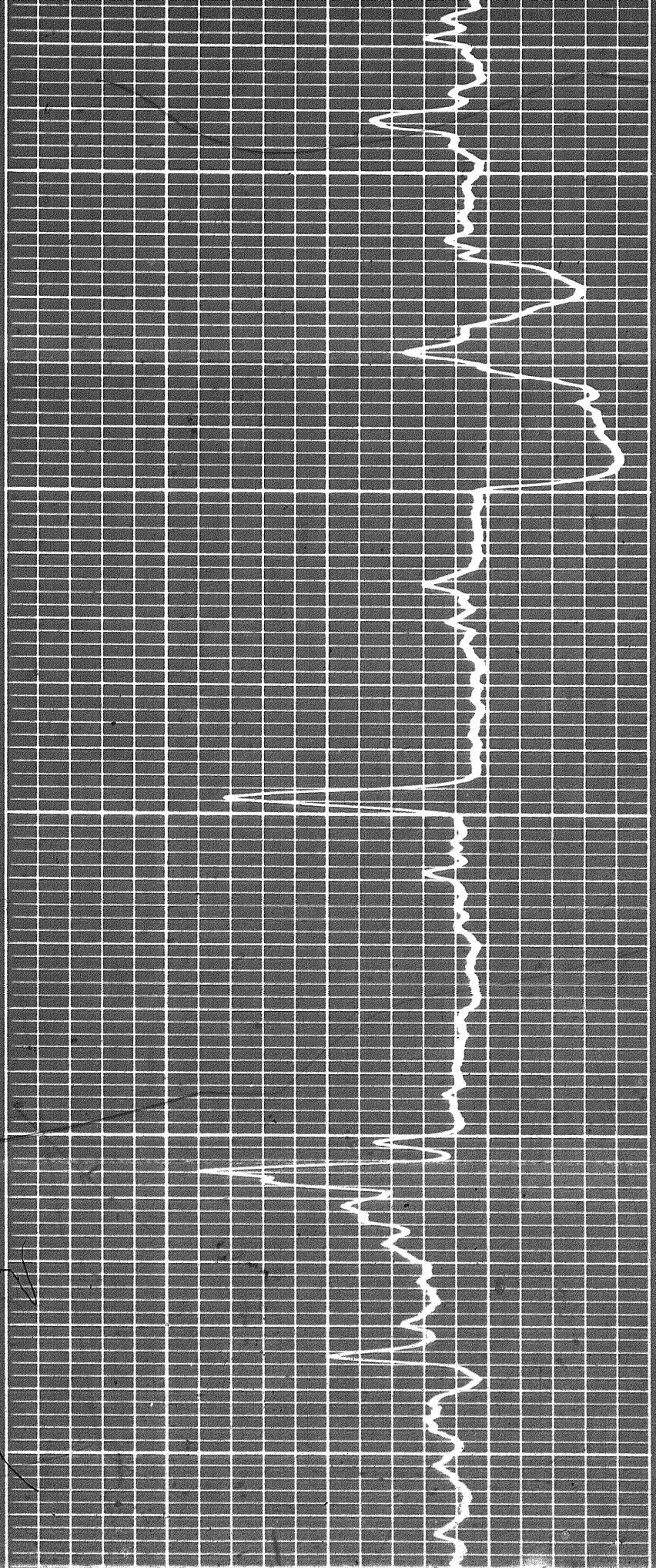

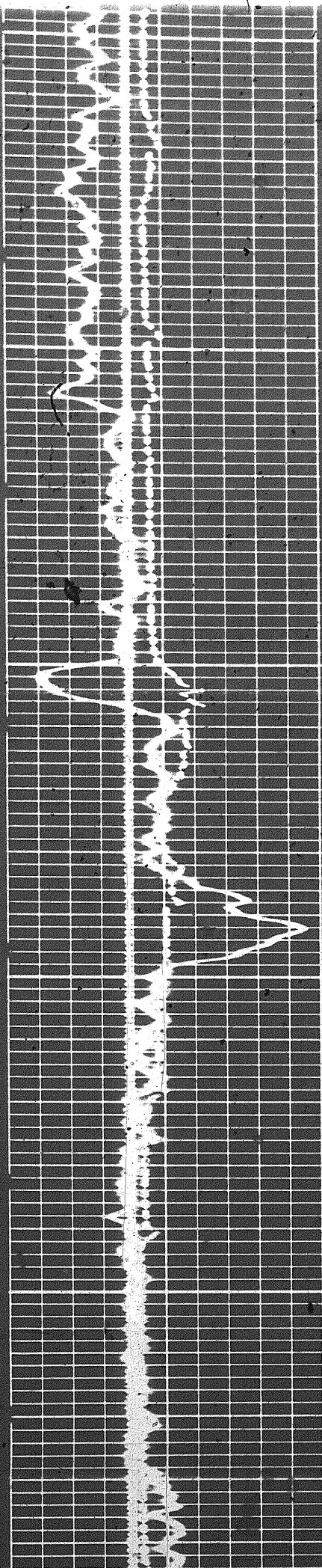

3400

3300

3600

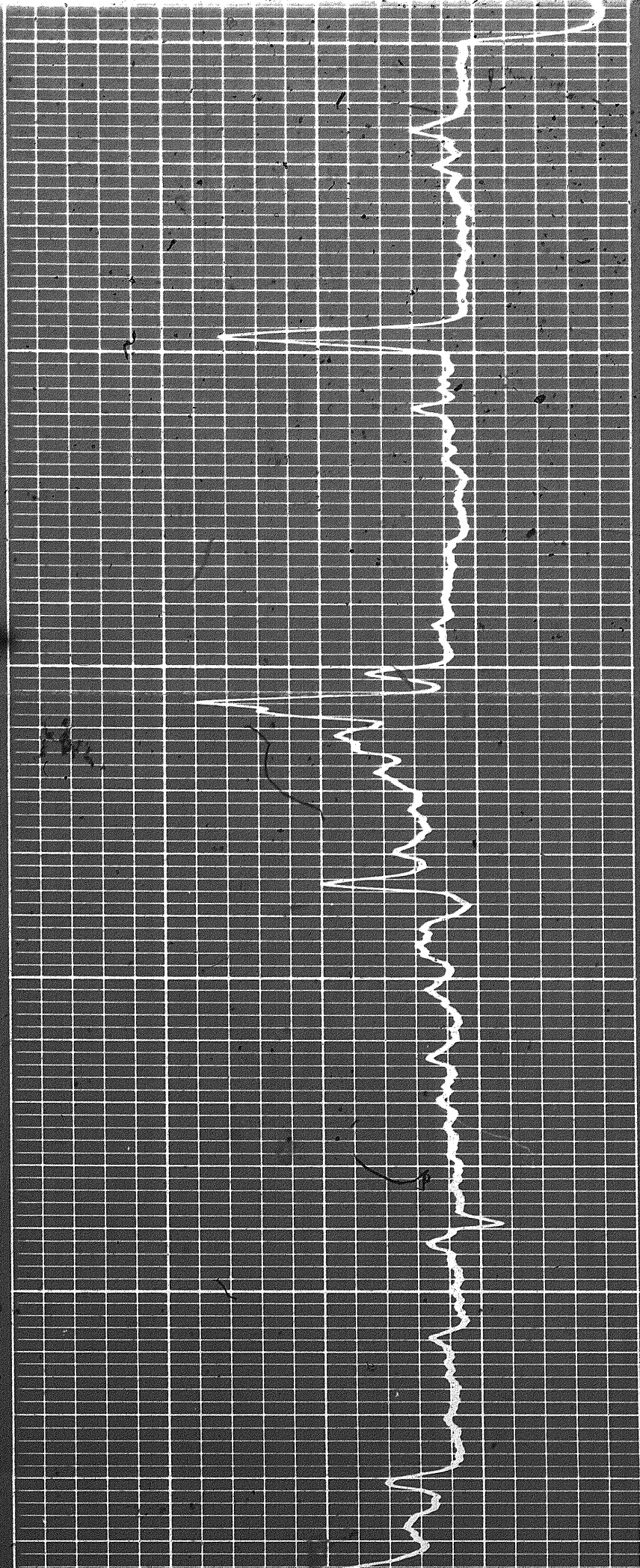

0

3700

3800

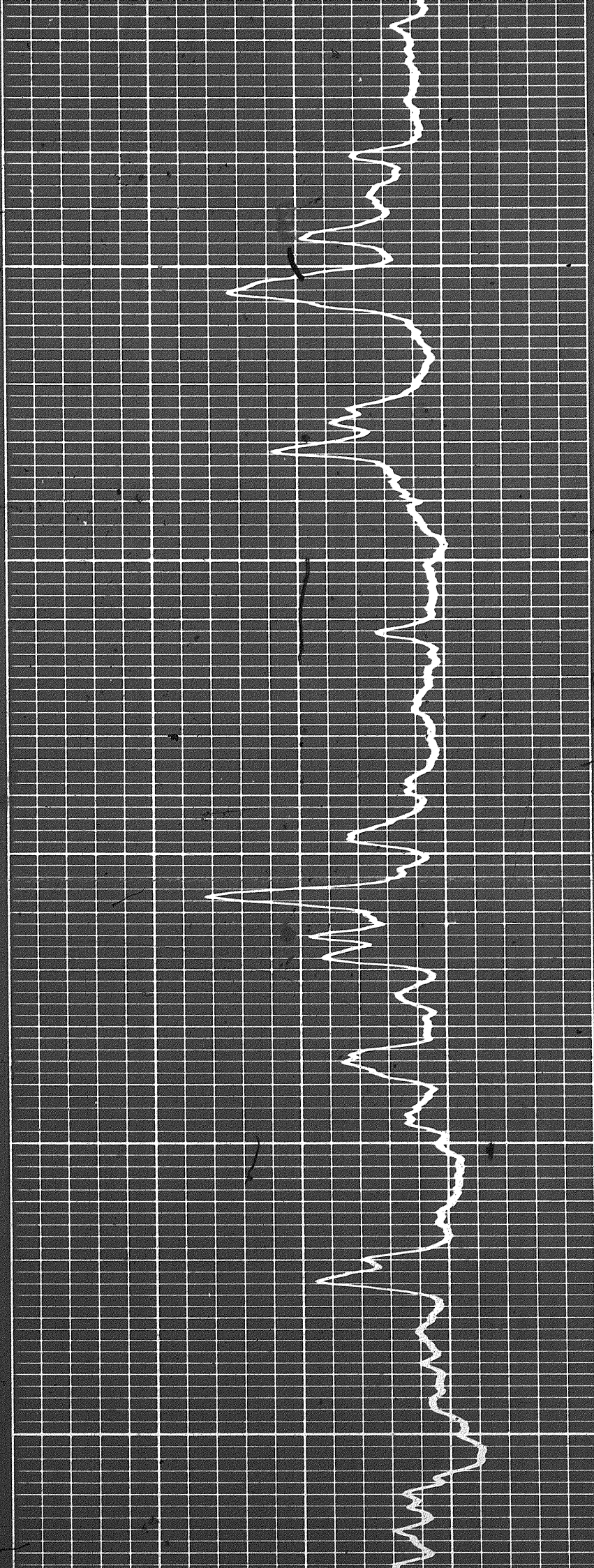
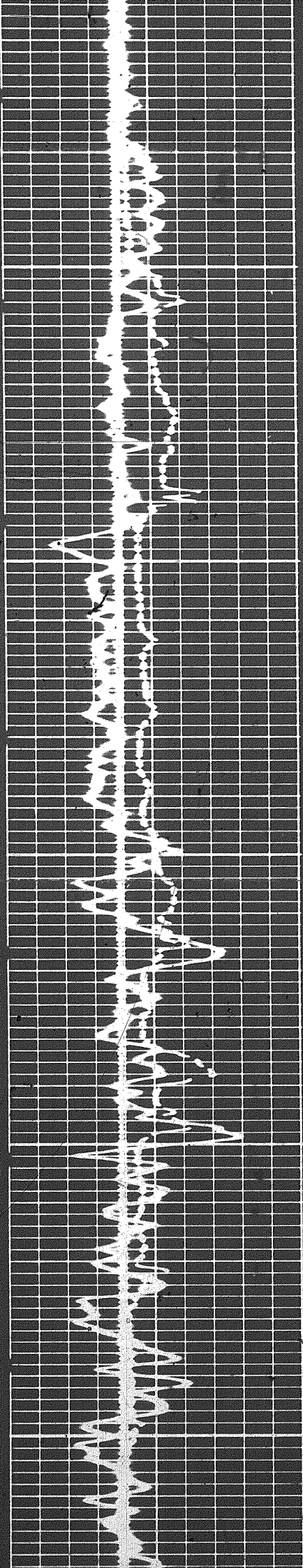

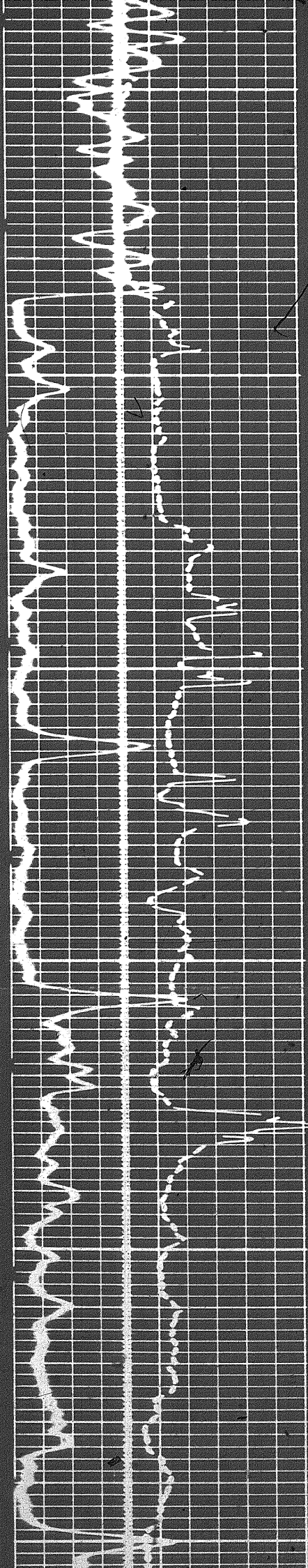

3900

4000

4100

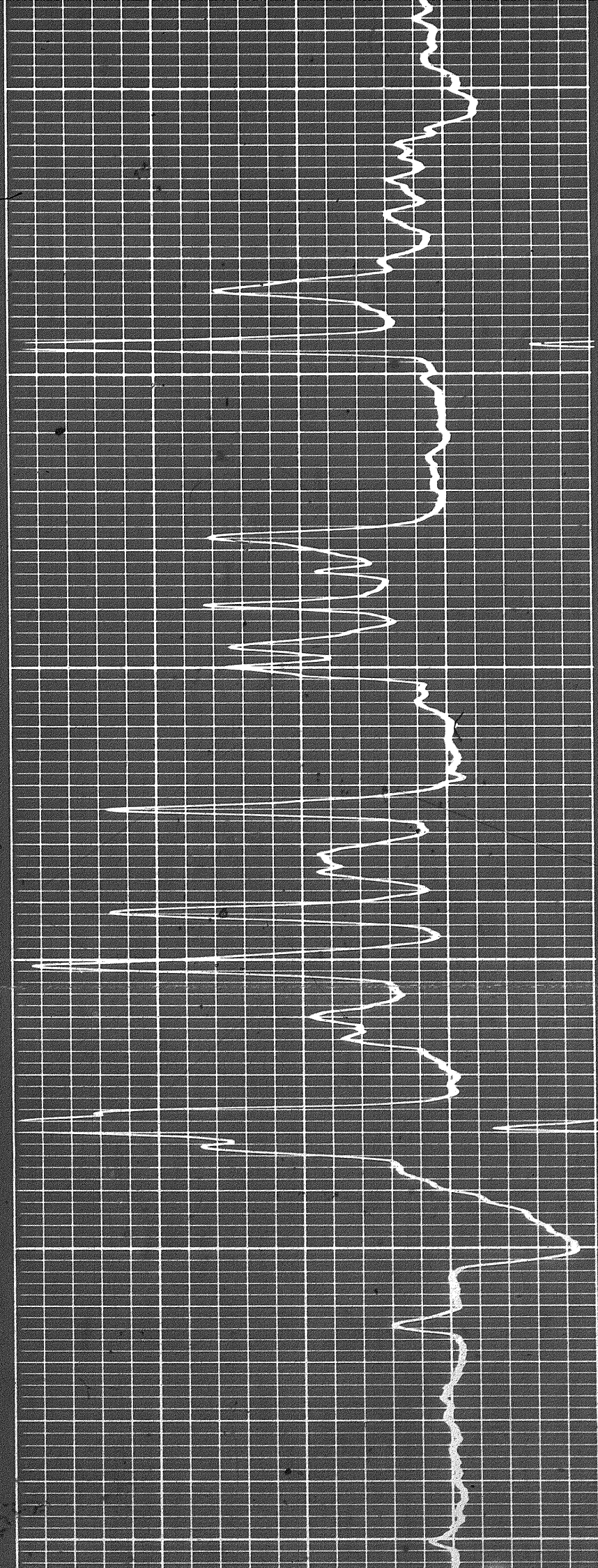

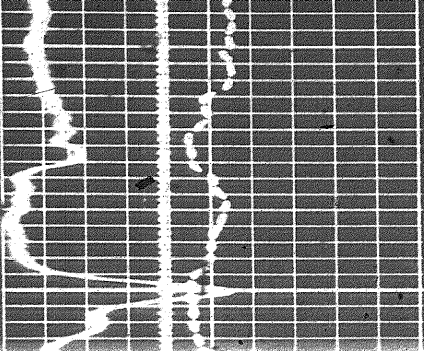

4100

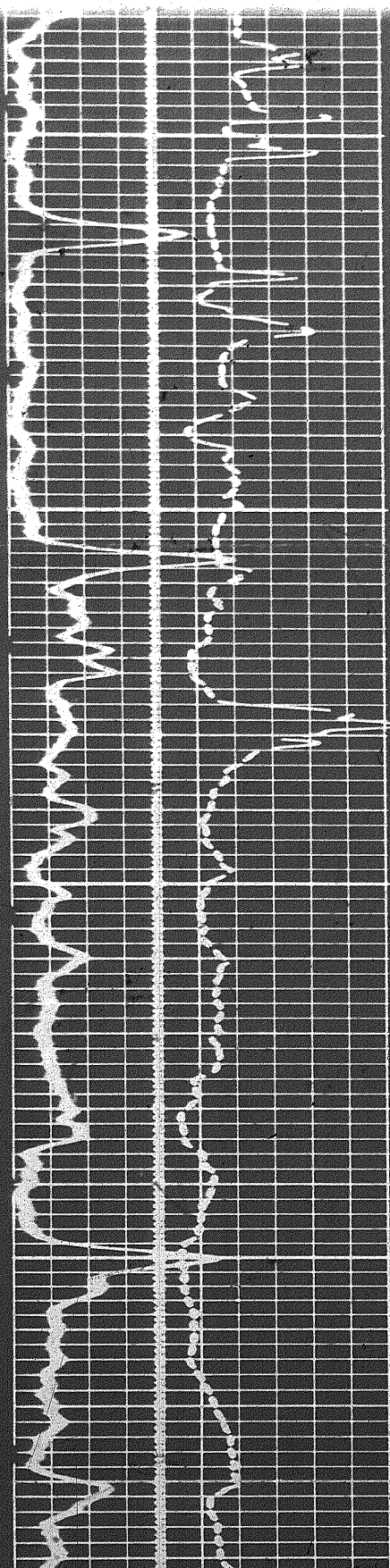
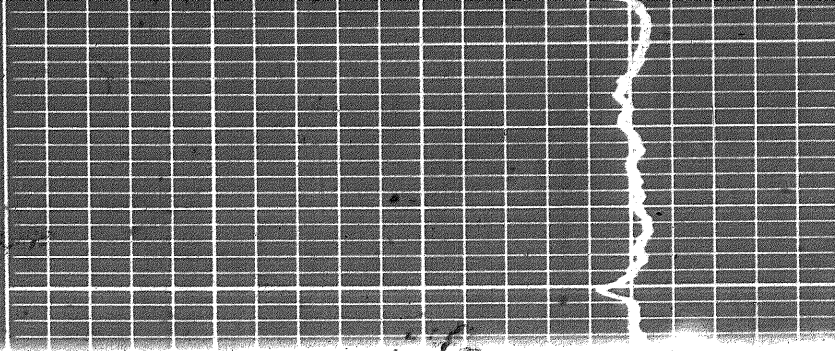

4200

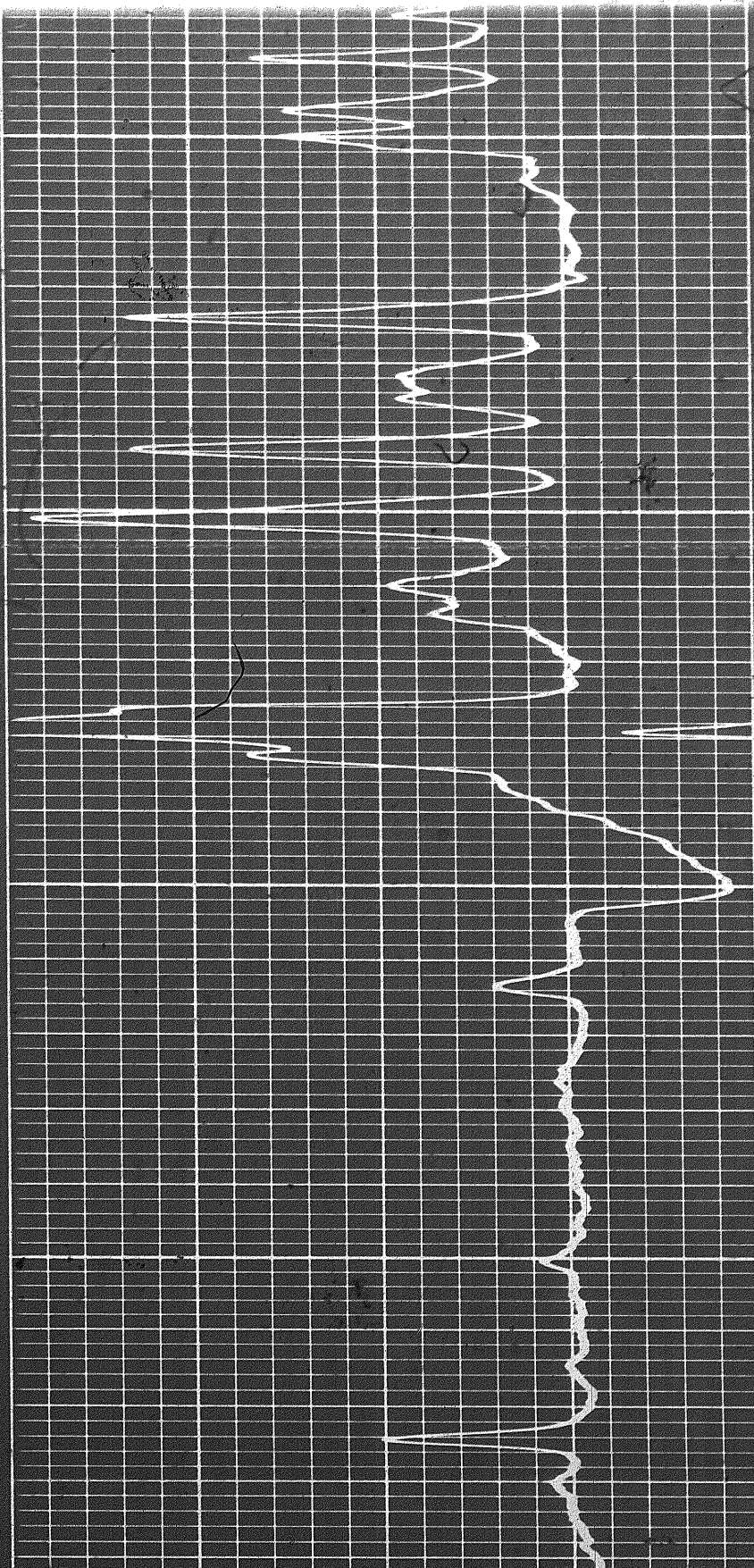

400

4200

4300

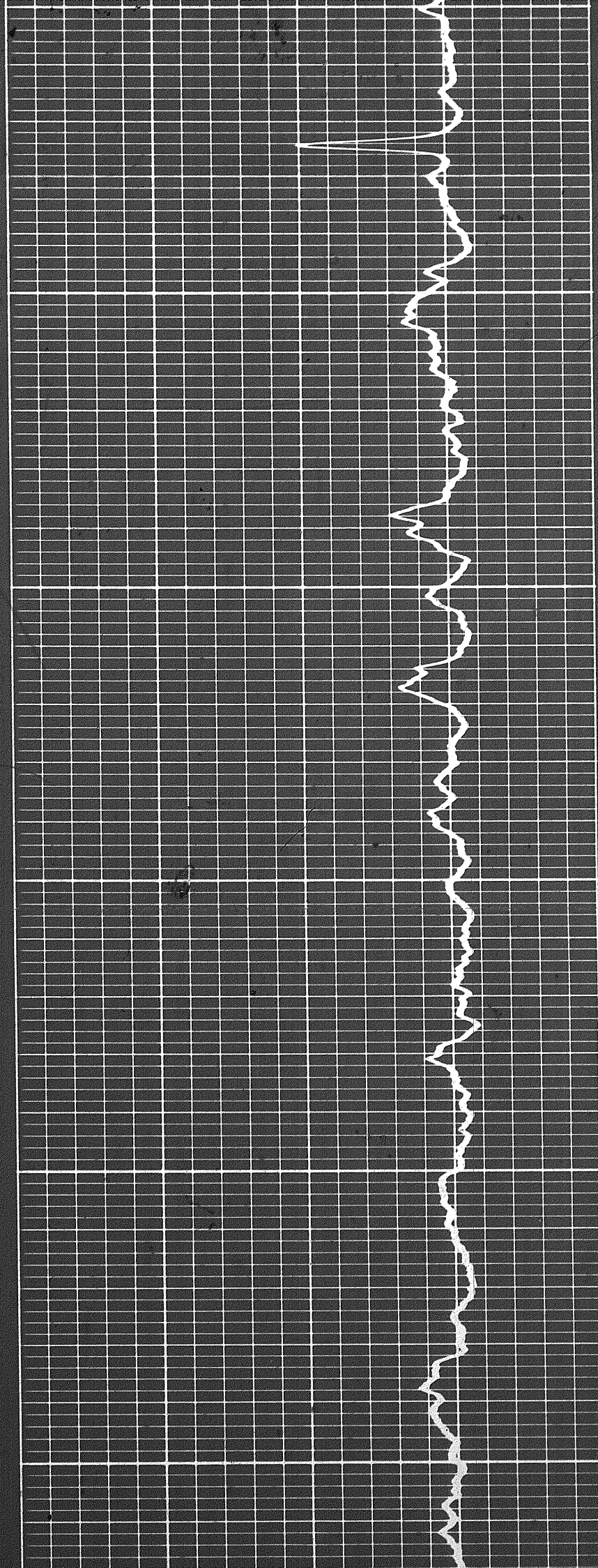
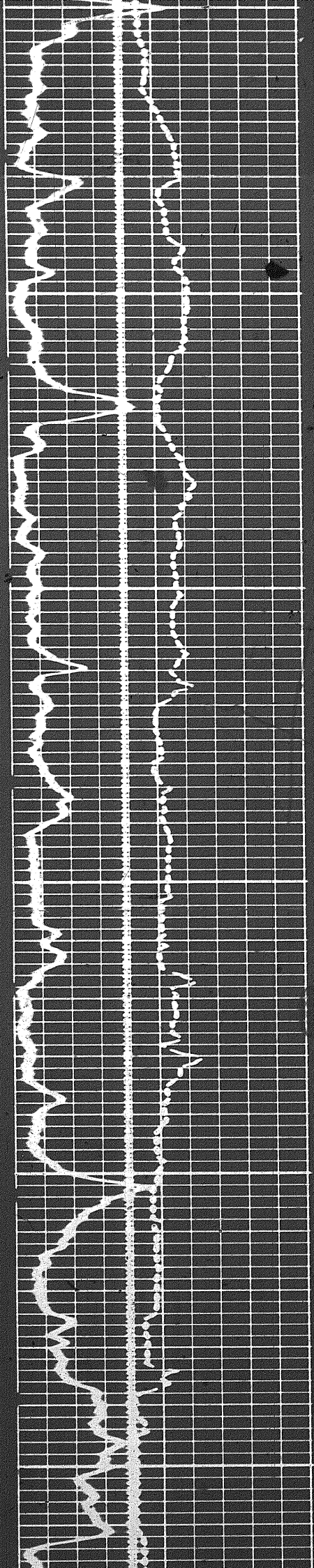

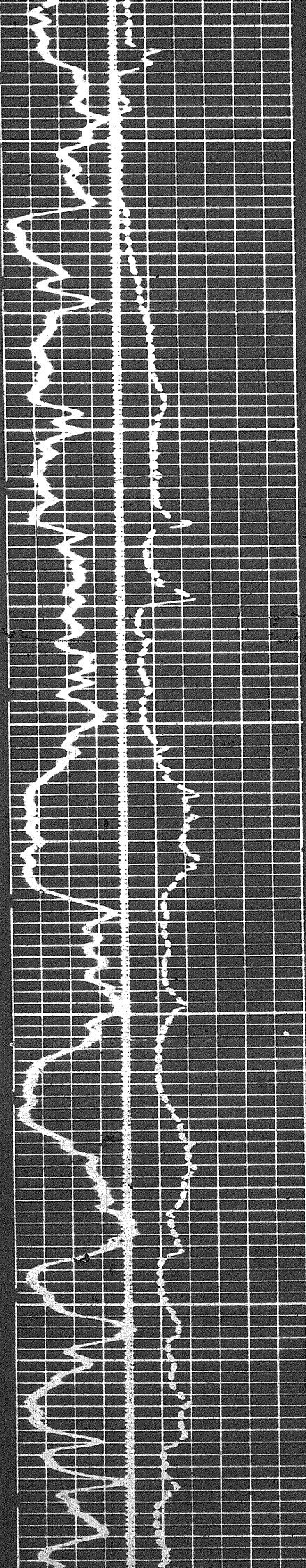

4400

4500

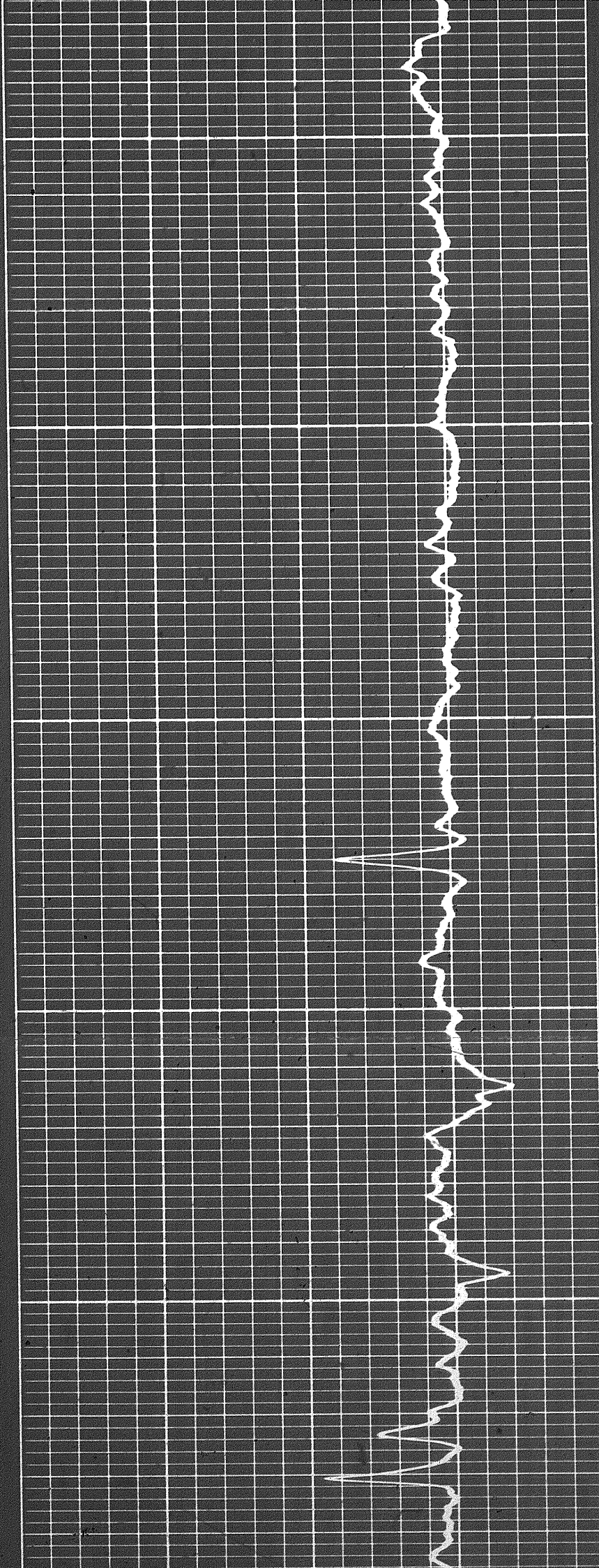

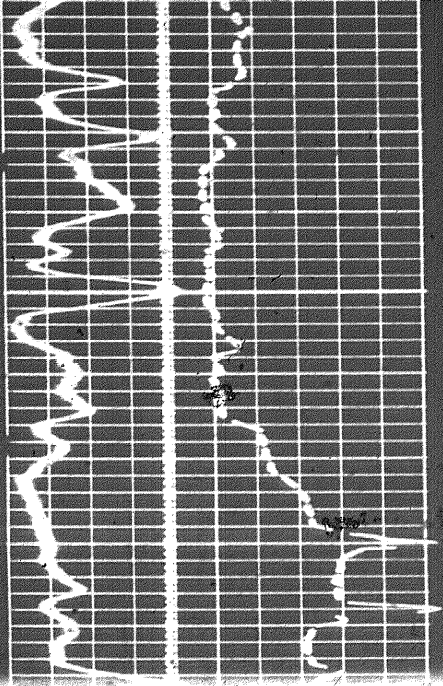

4500

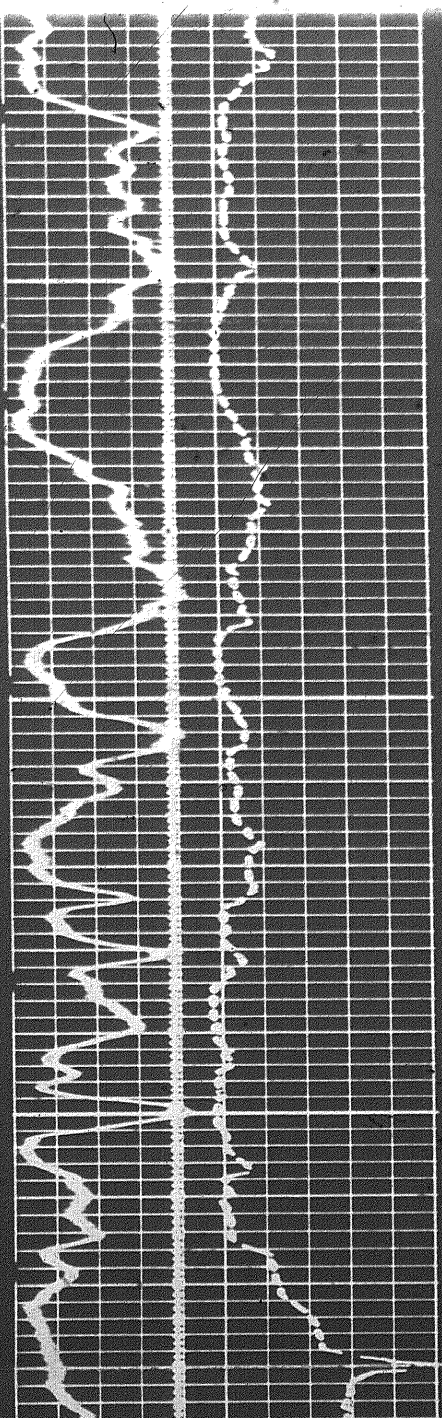
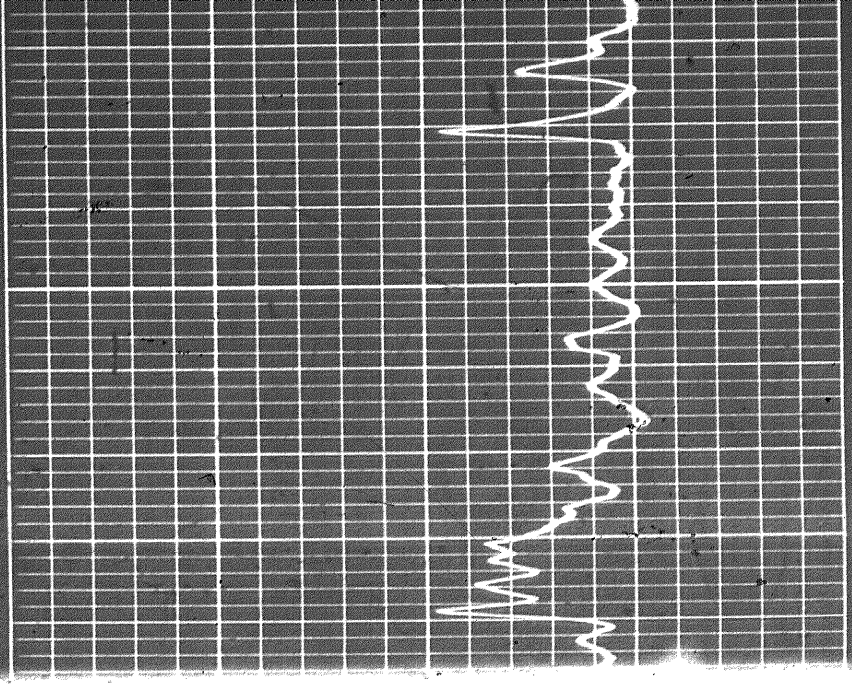

4500

4500

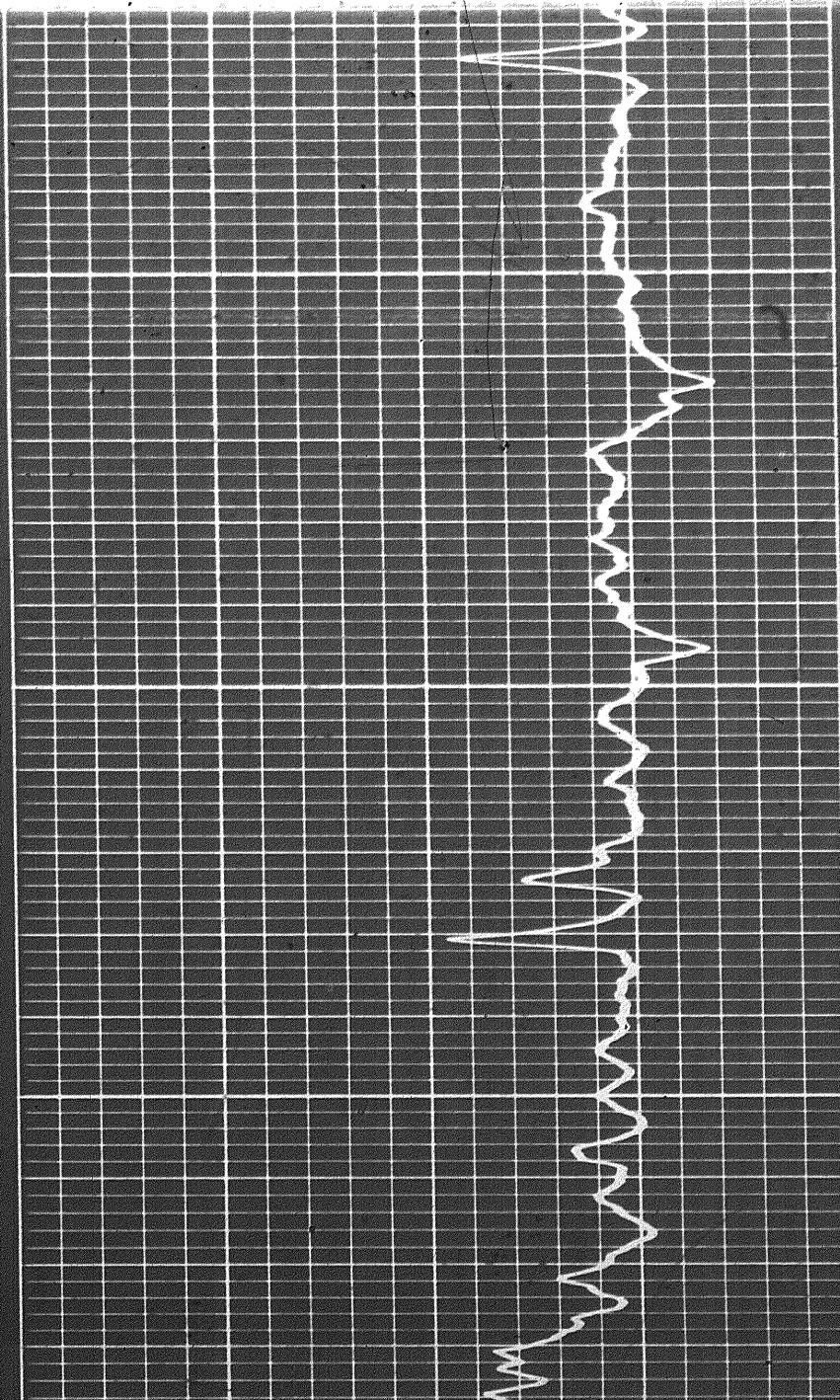

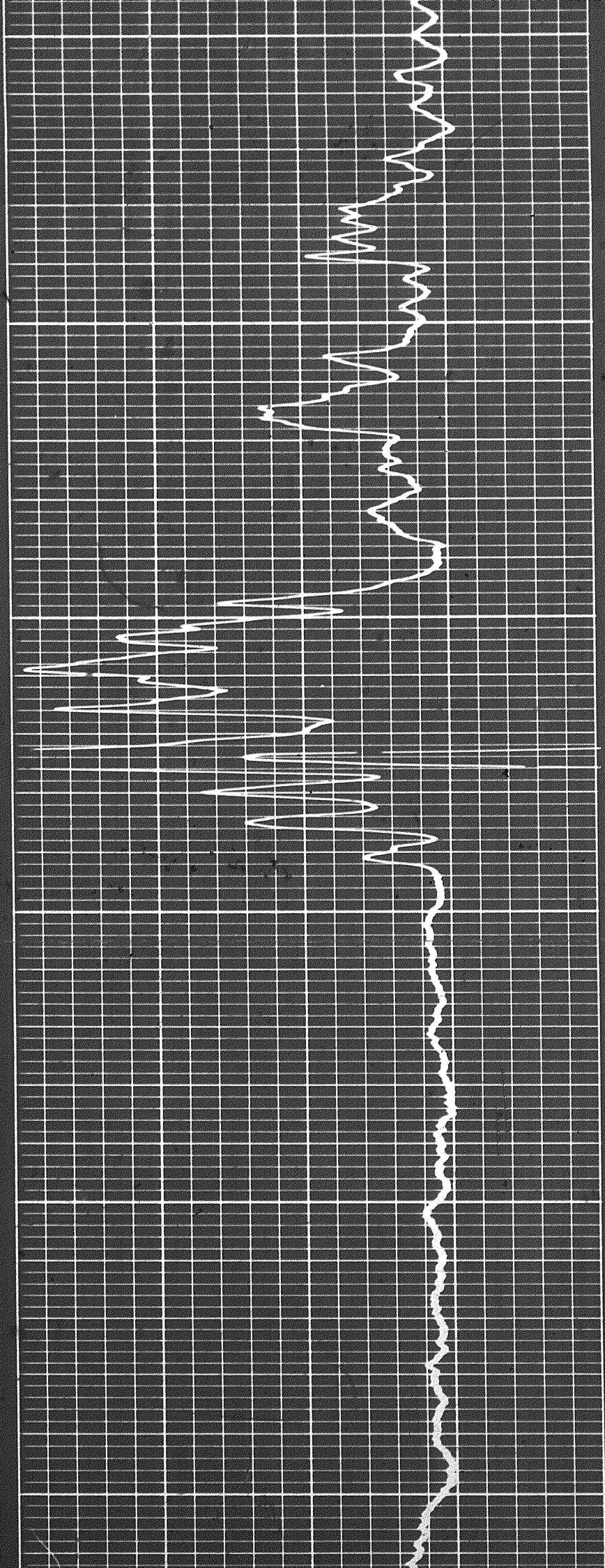

4600

4700

4800

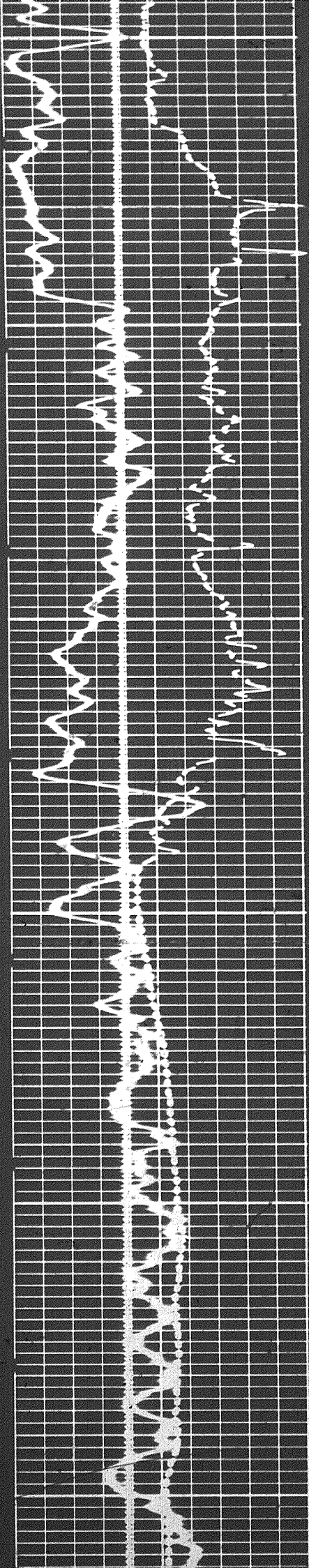

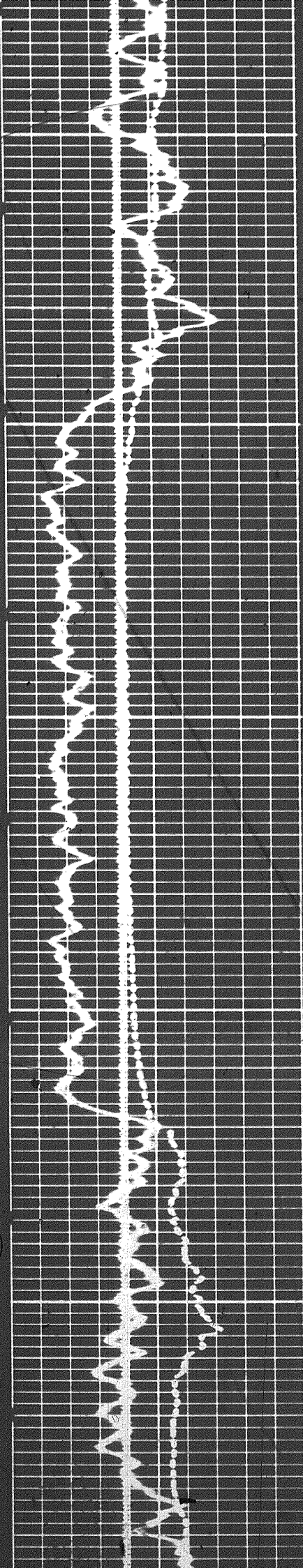

4900

5000

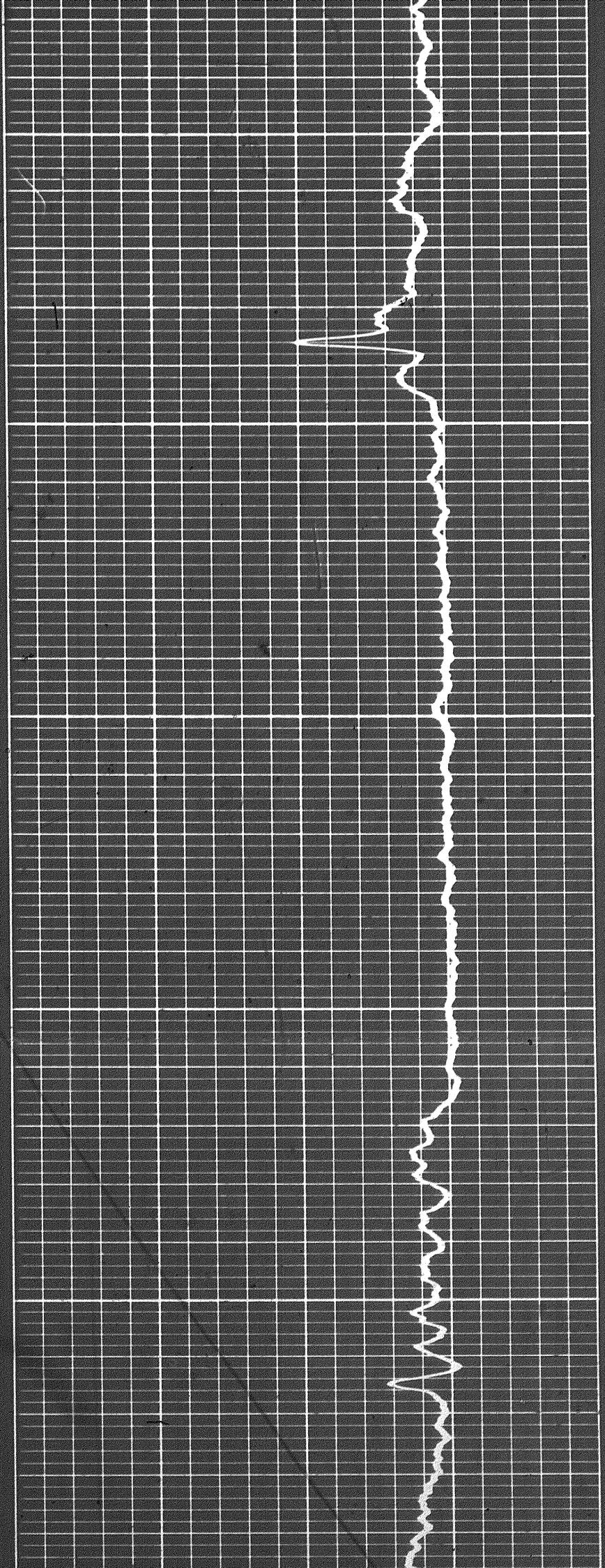

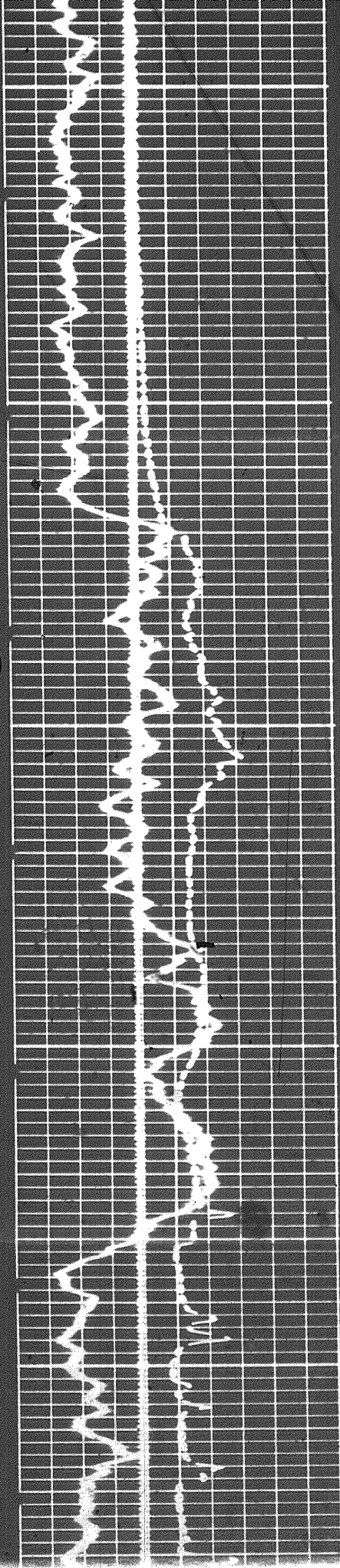

5000

5000

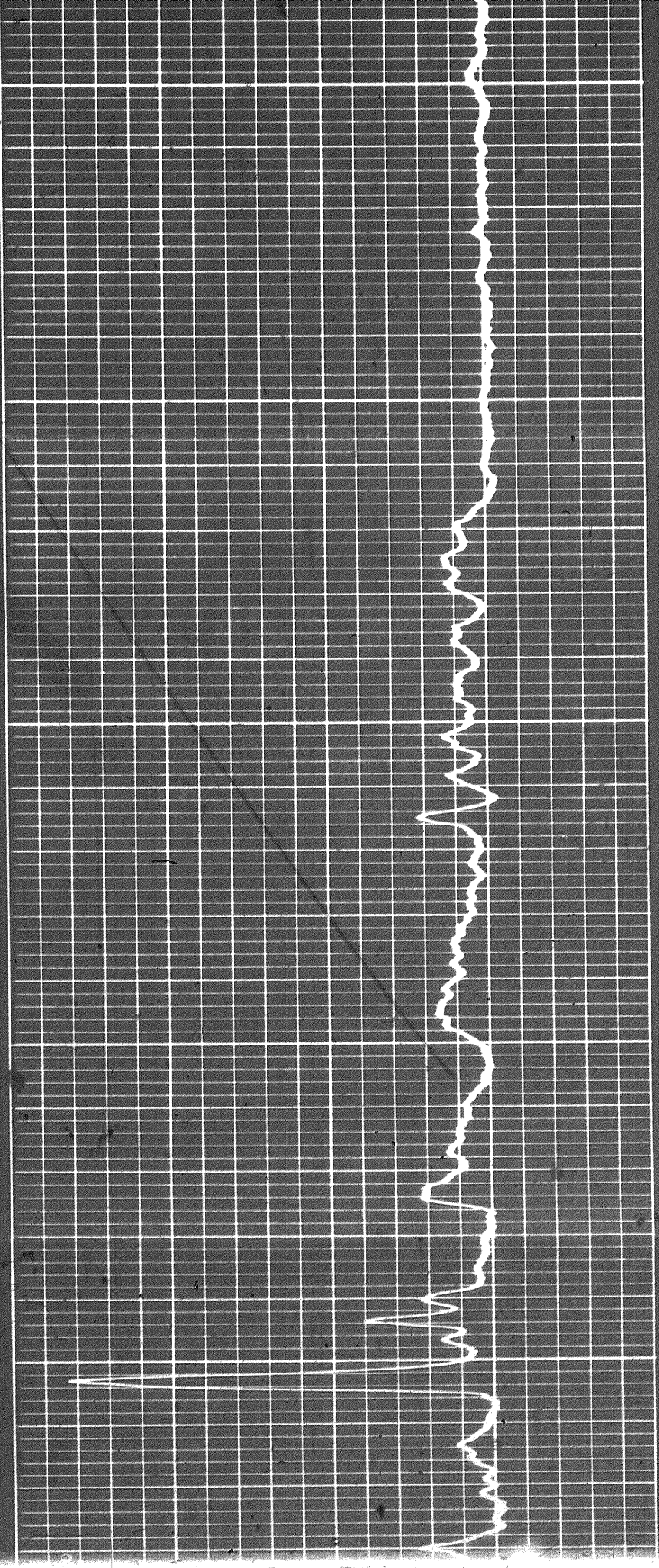

00

5100

5200

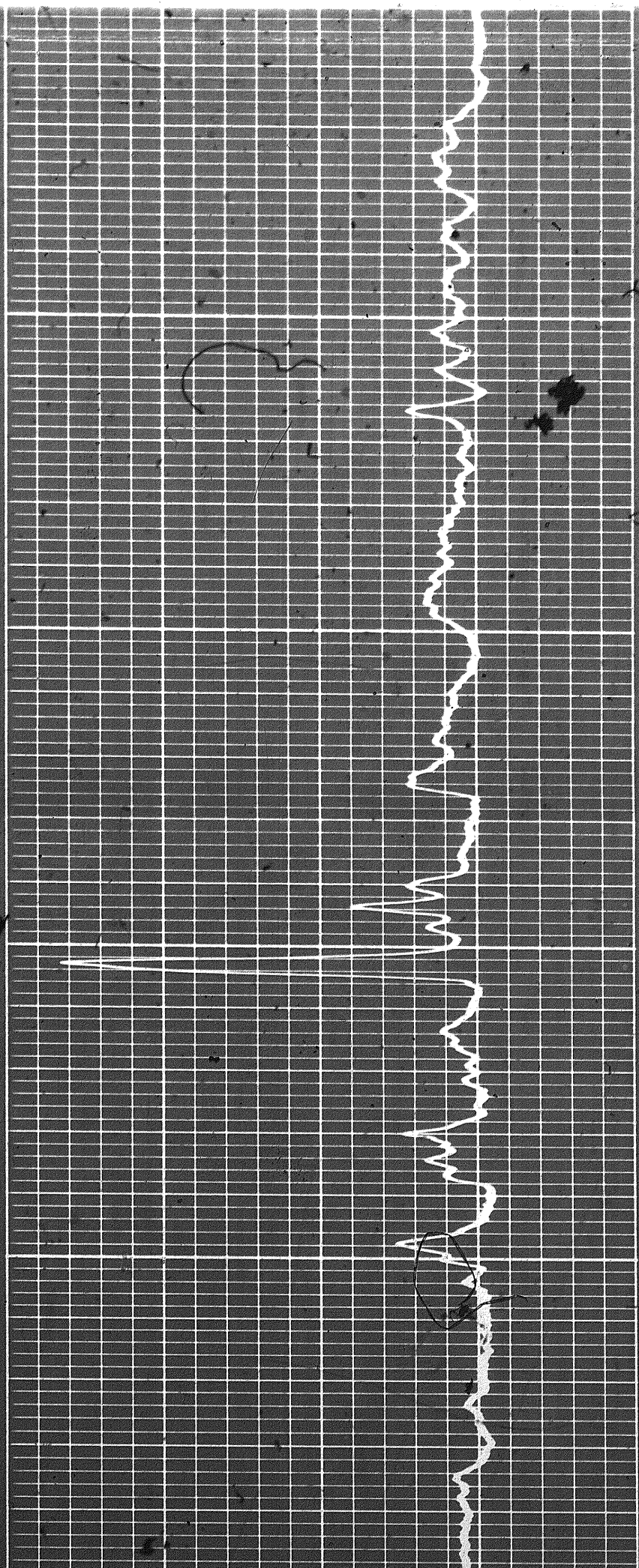
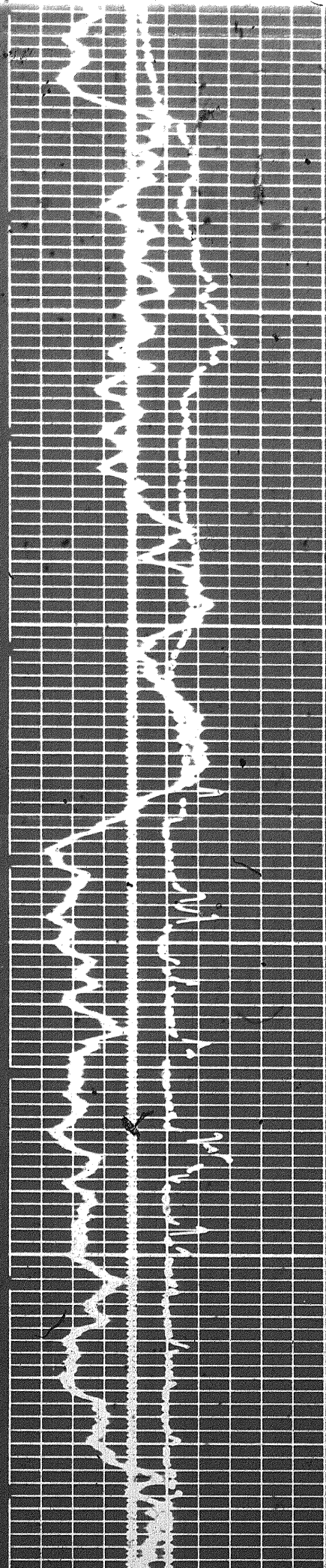

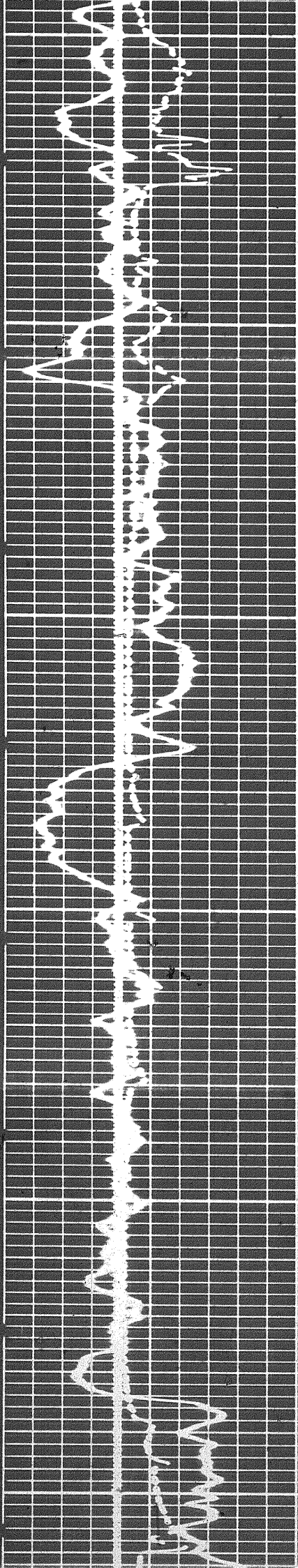

5800

5800

5700

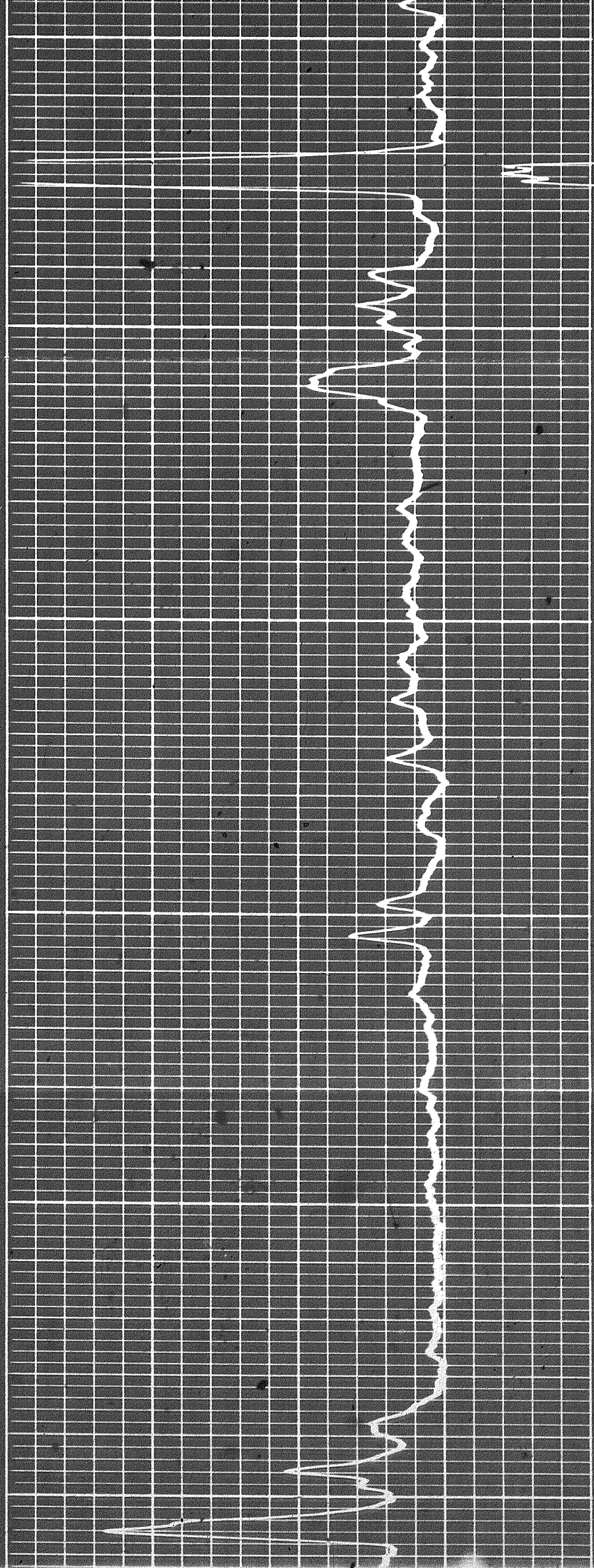

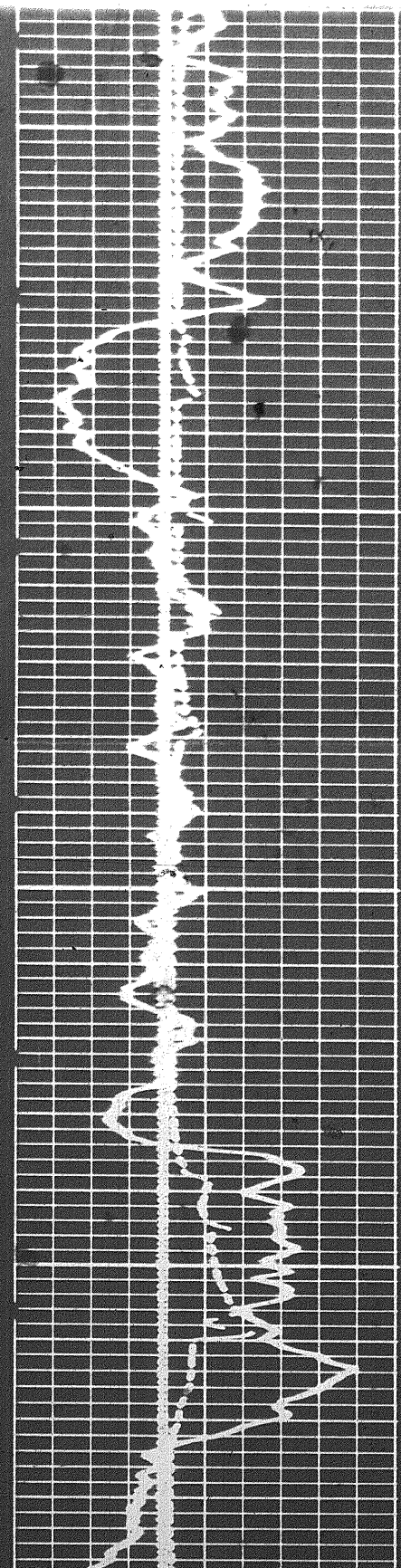

5700

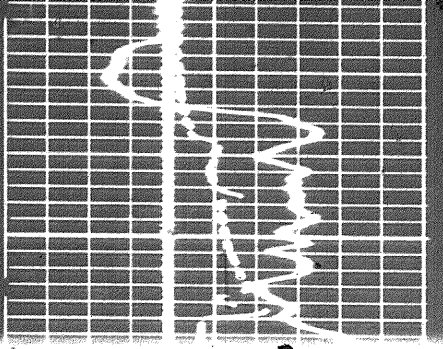

5700

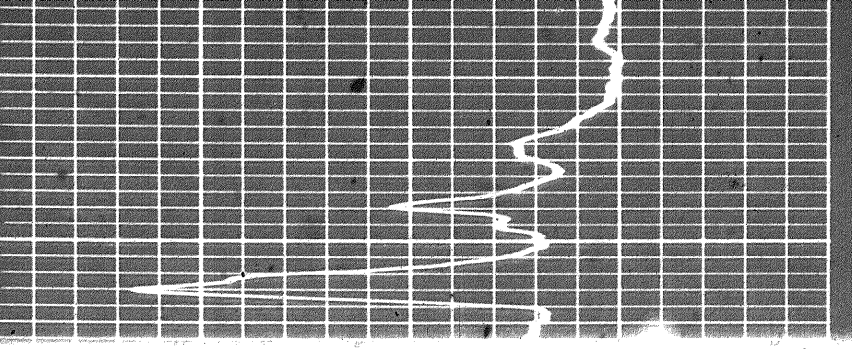
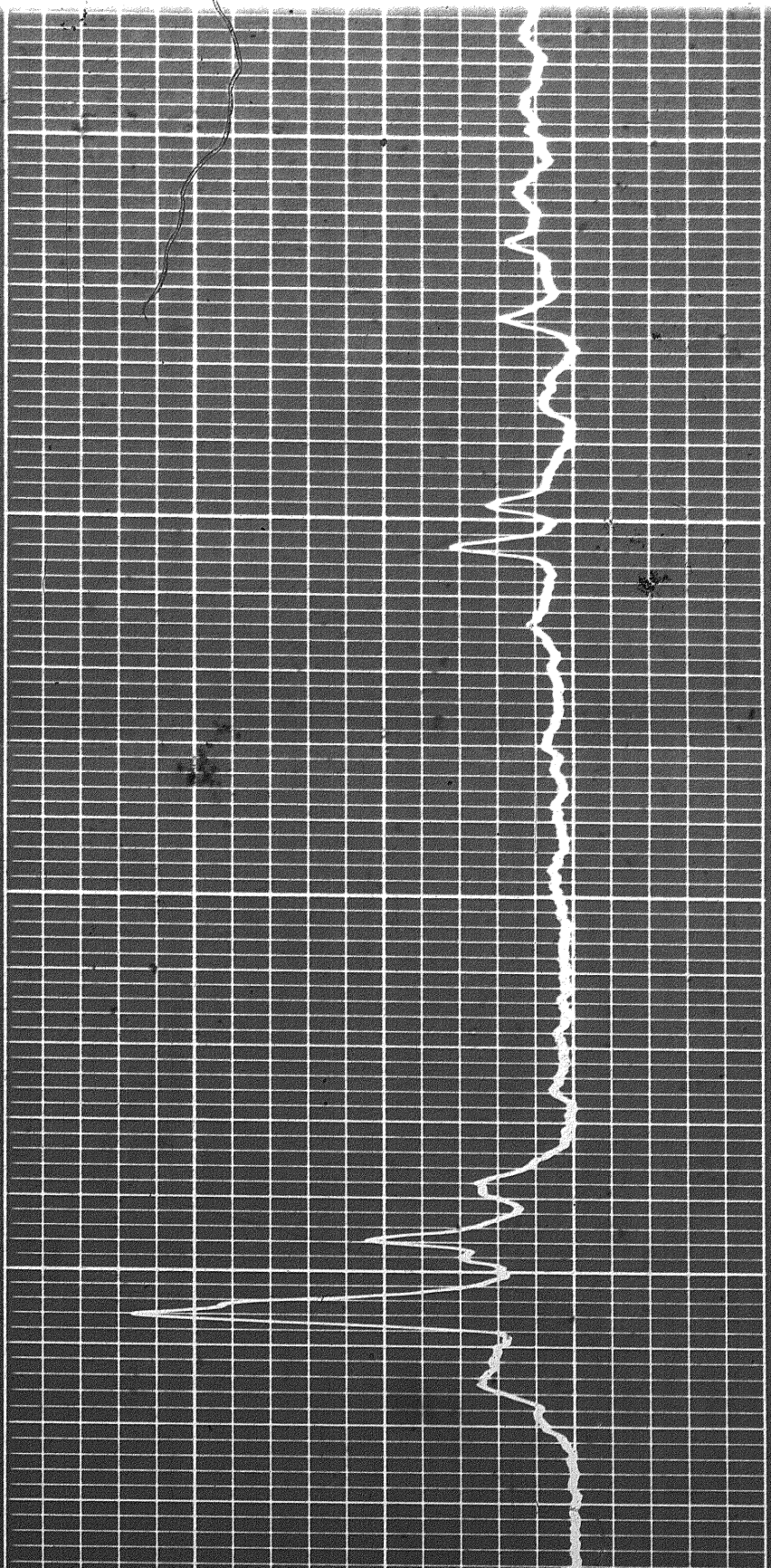

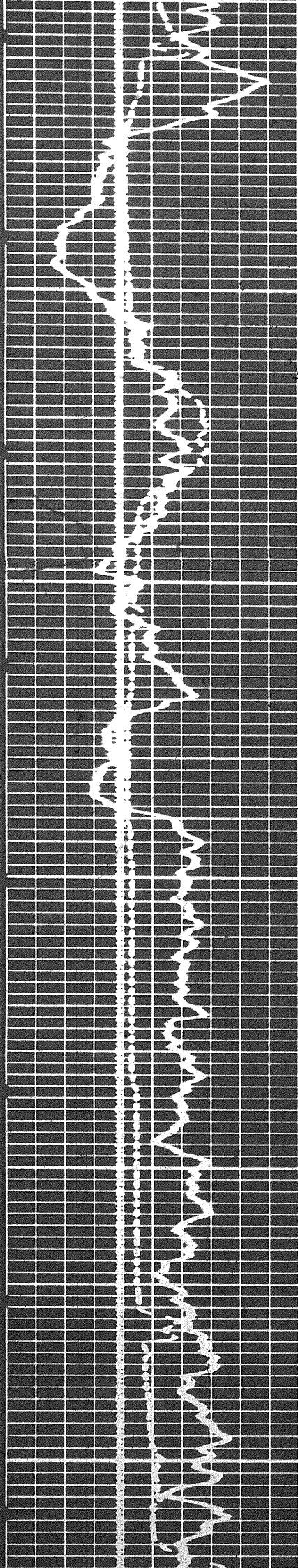

0085

5900

00

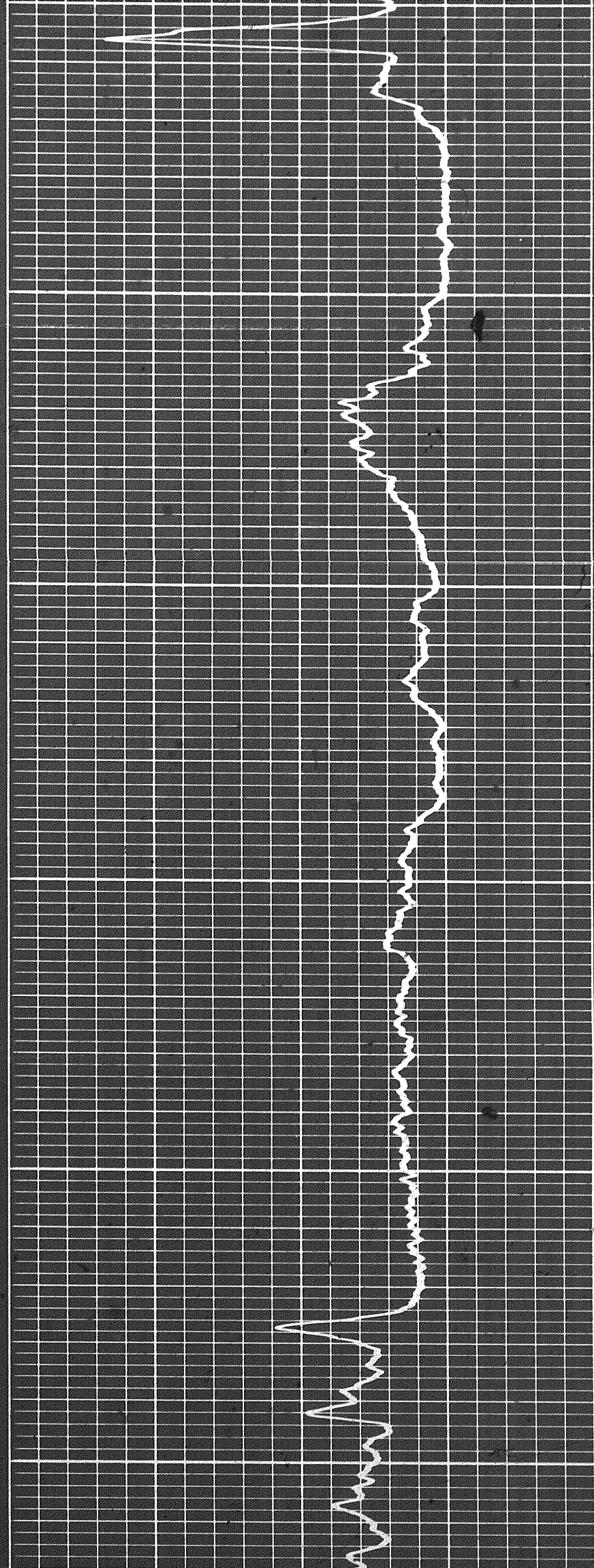

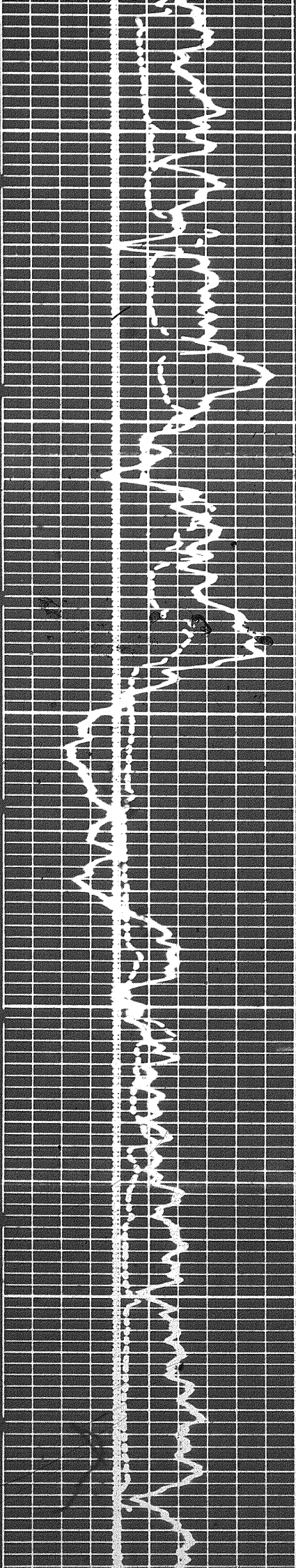

6000

6019

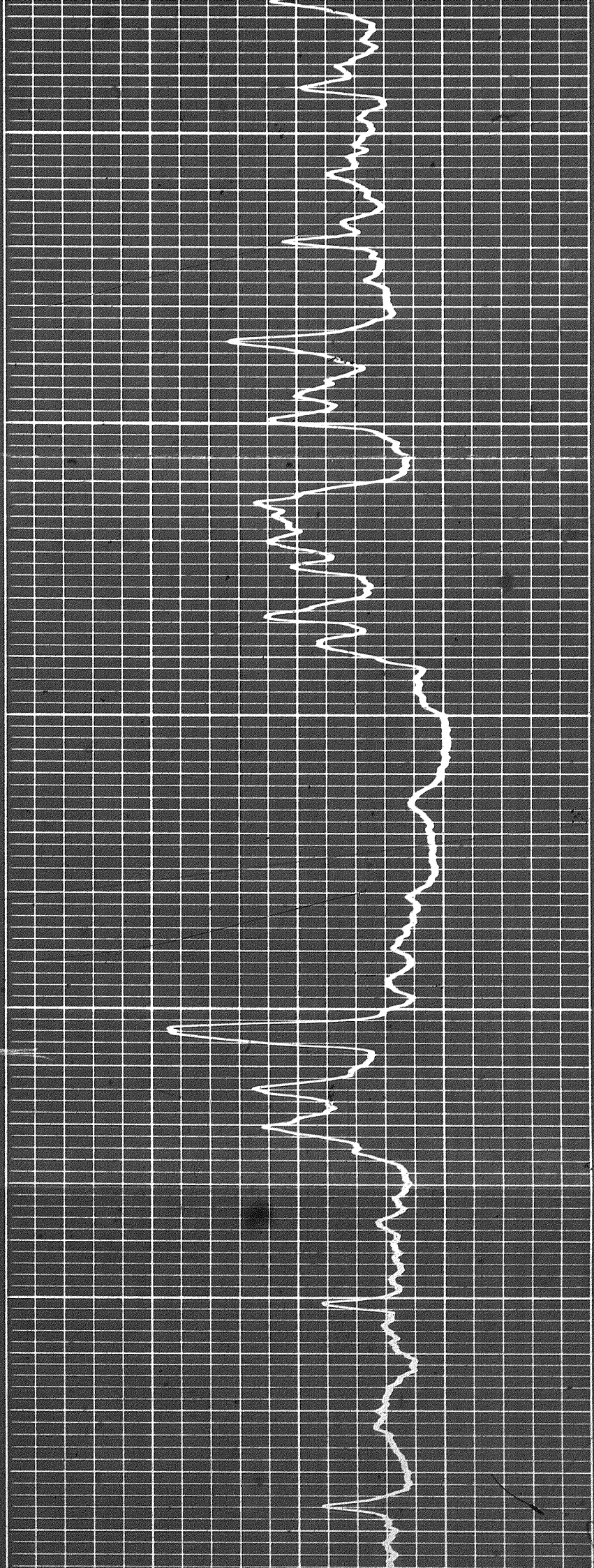

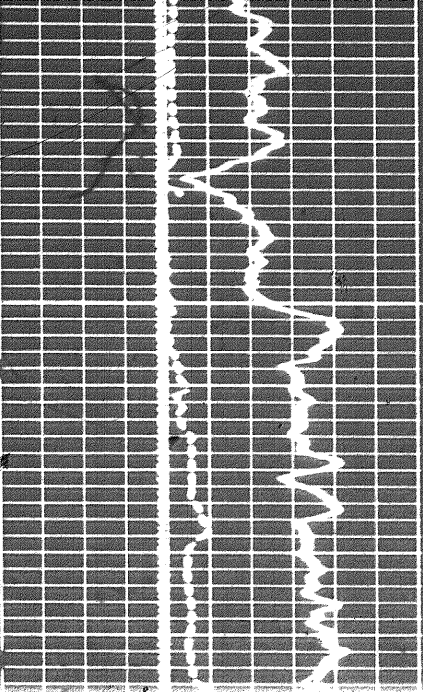

6200

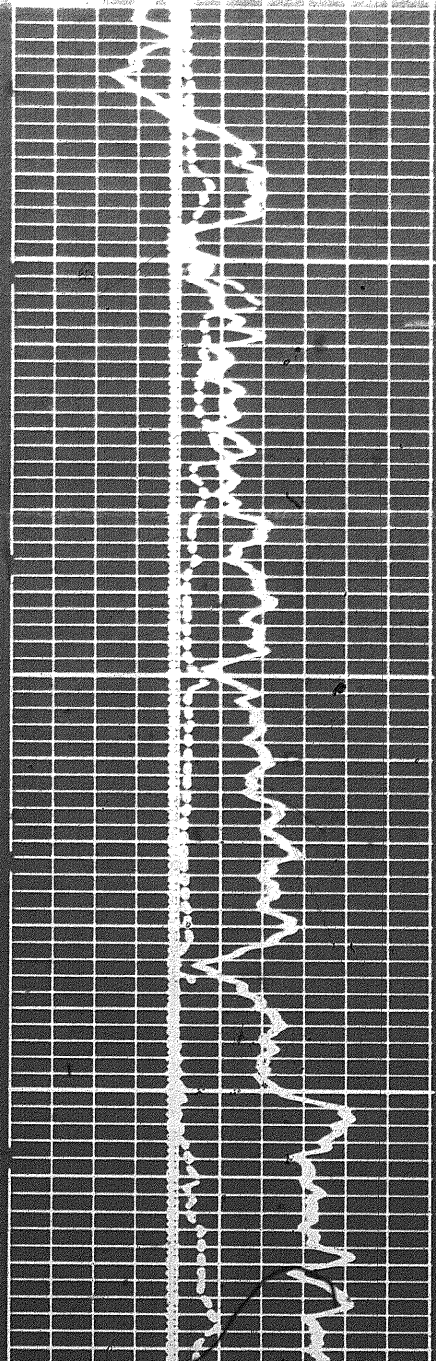
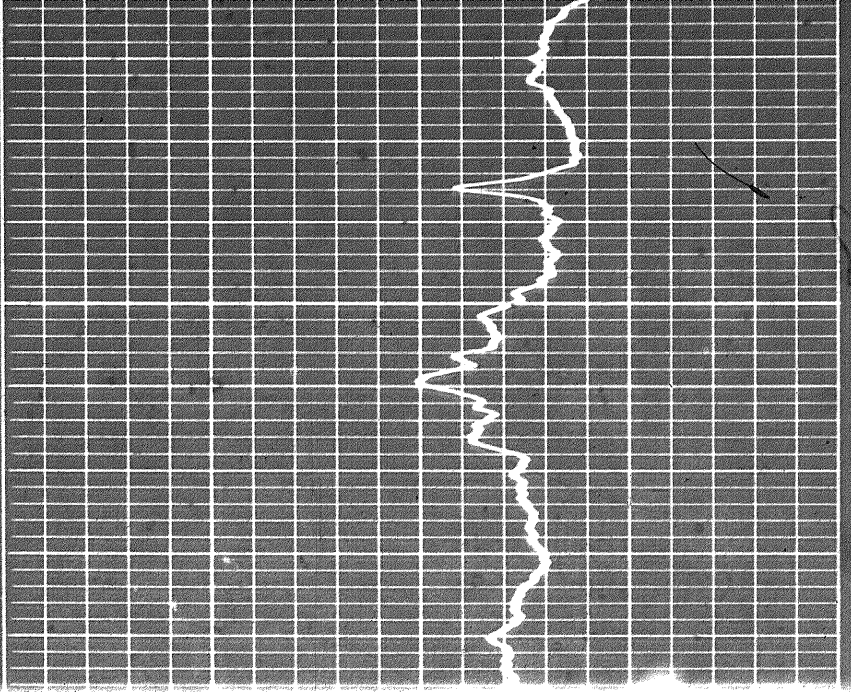

6200

6200

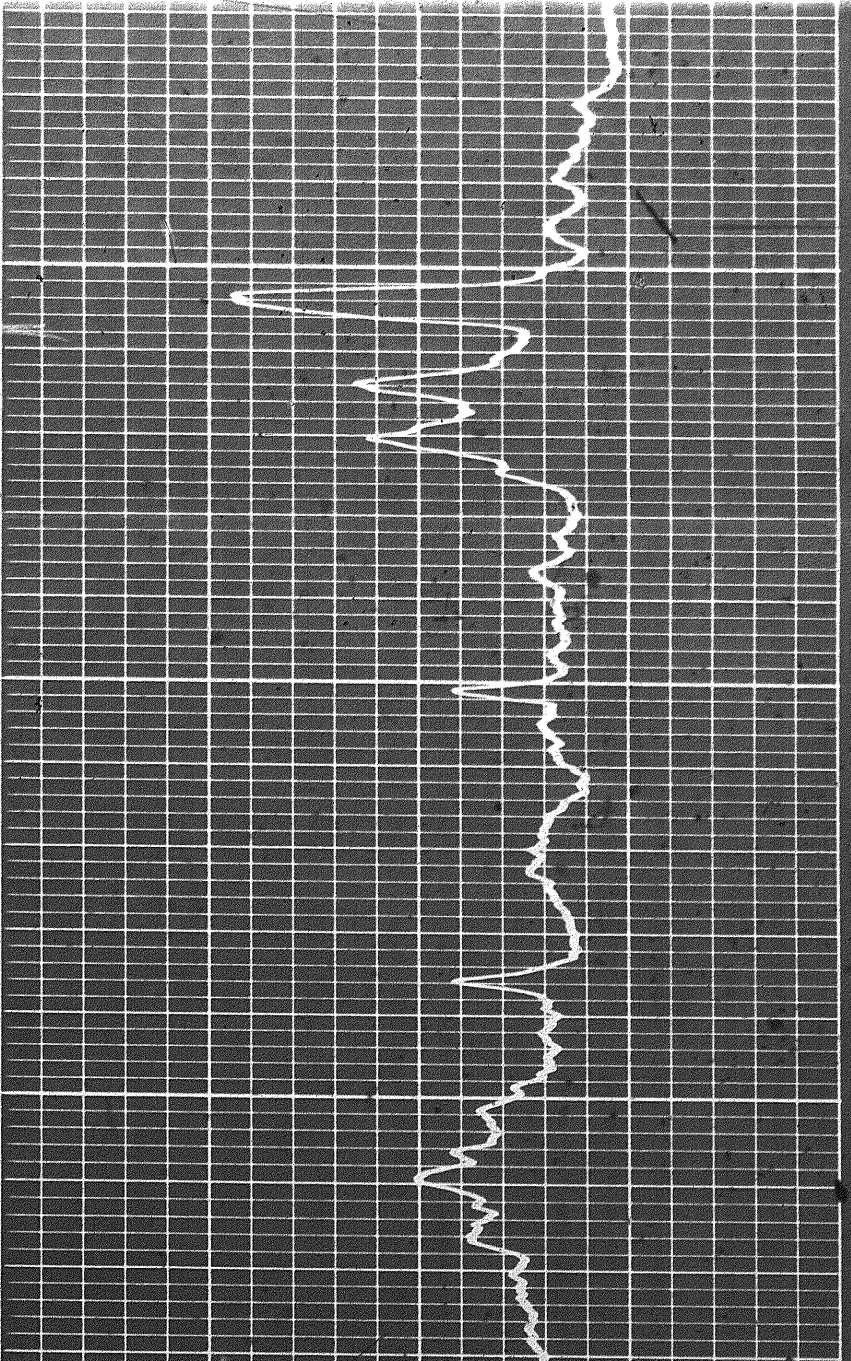

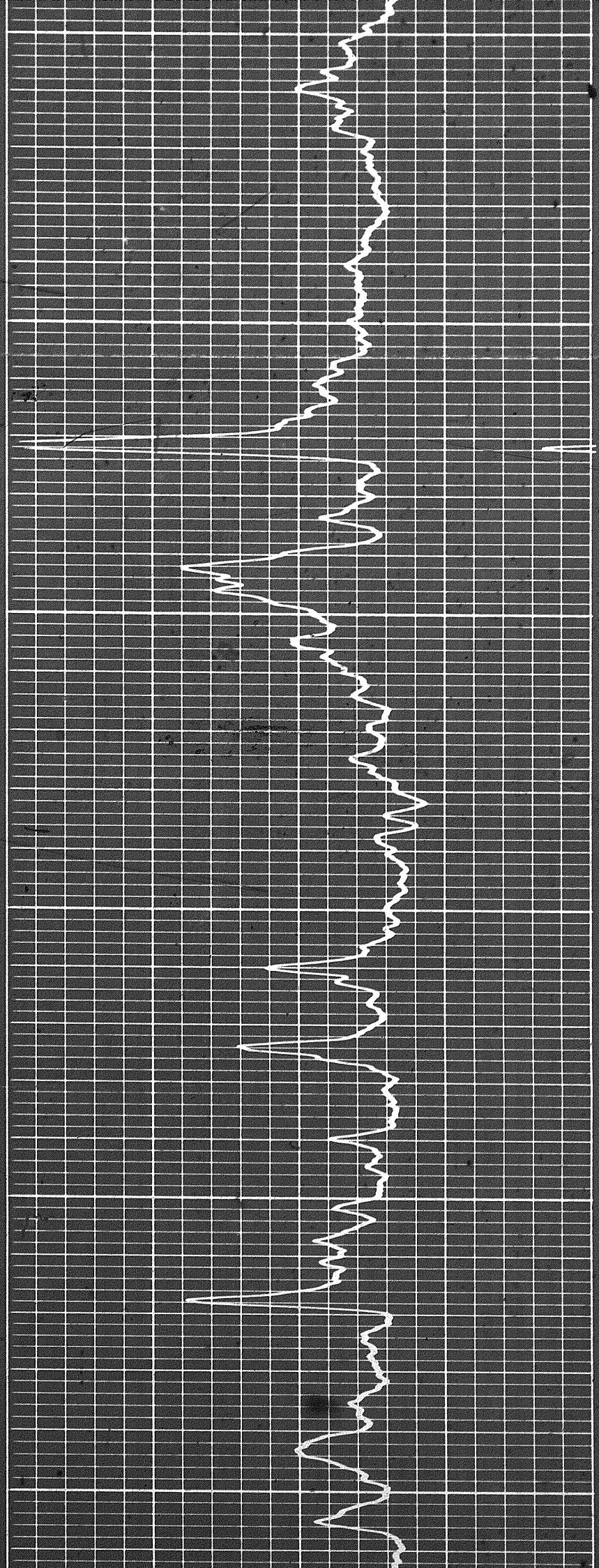
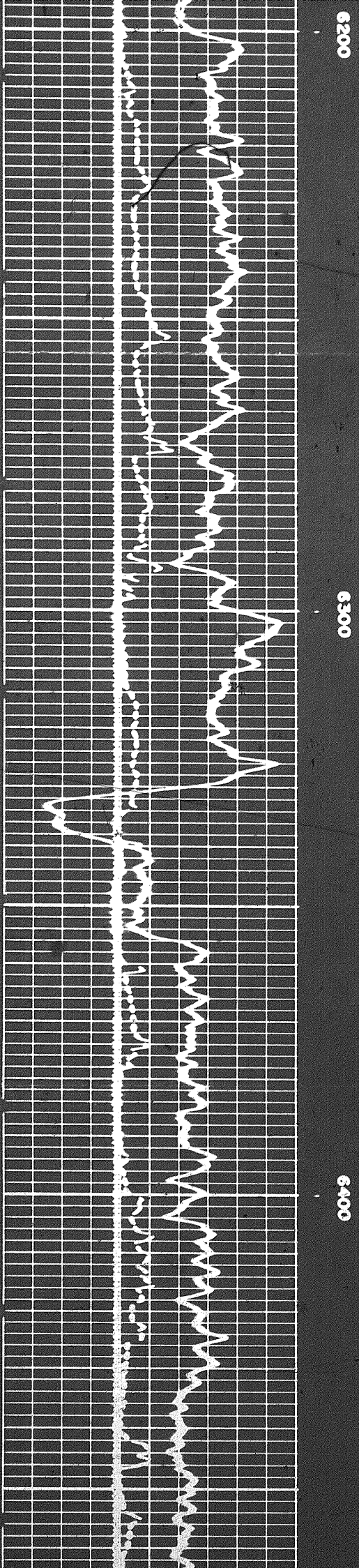

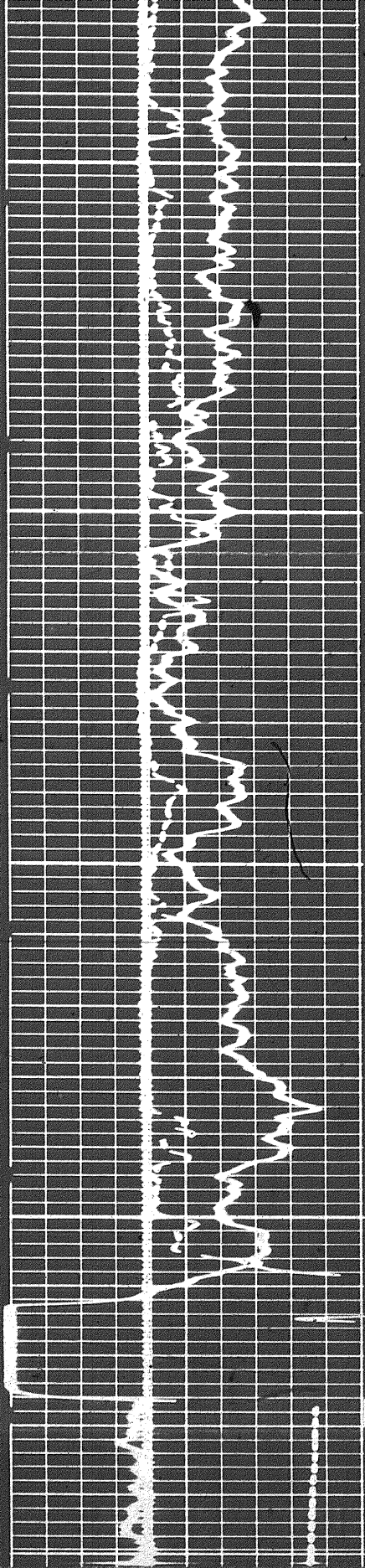

66 bpm

66 bpm

FR

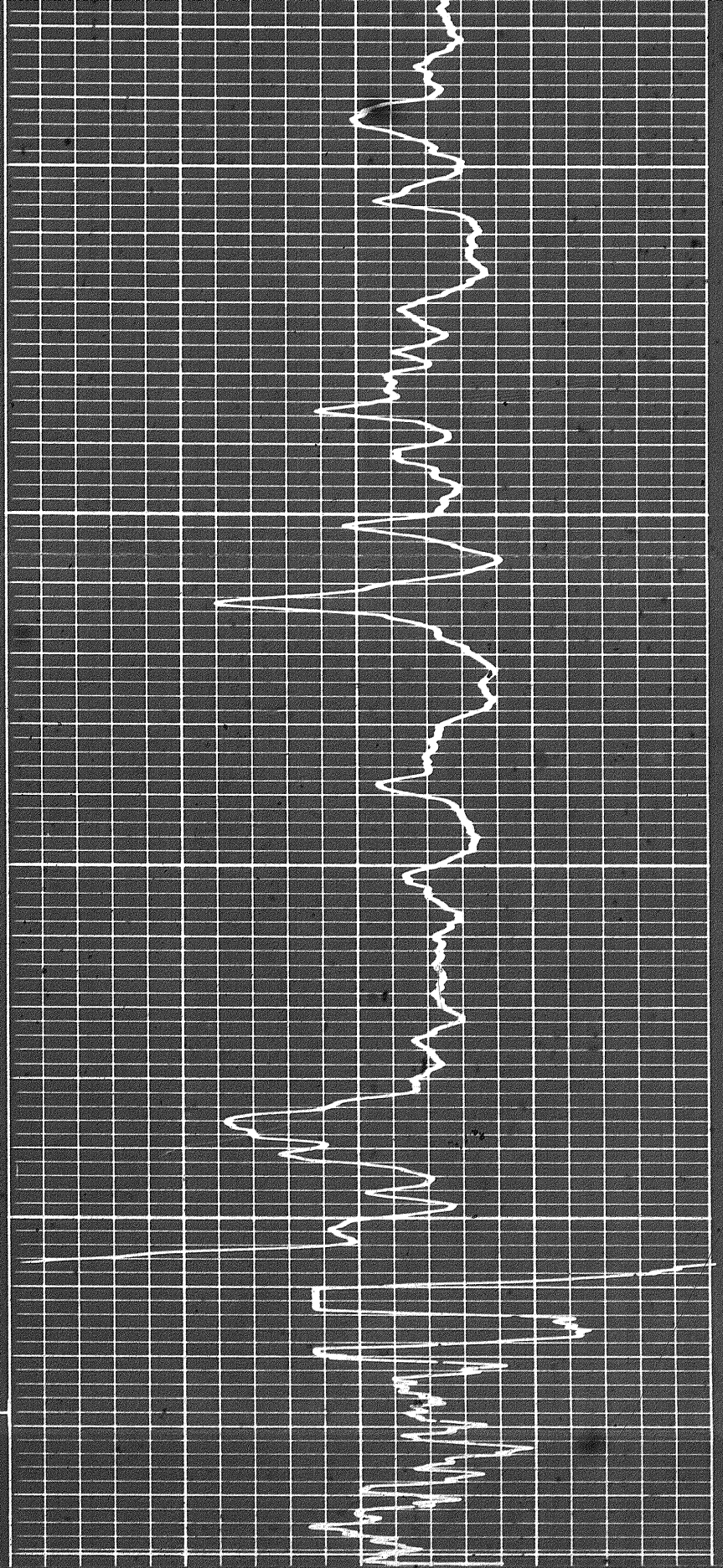

REPEAT SECTION

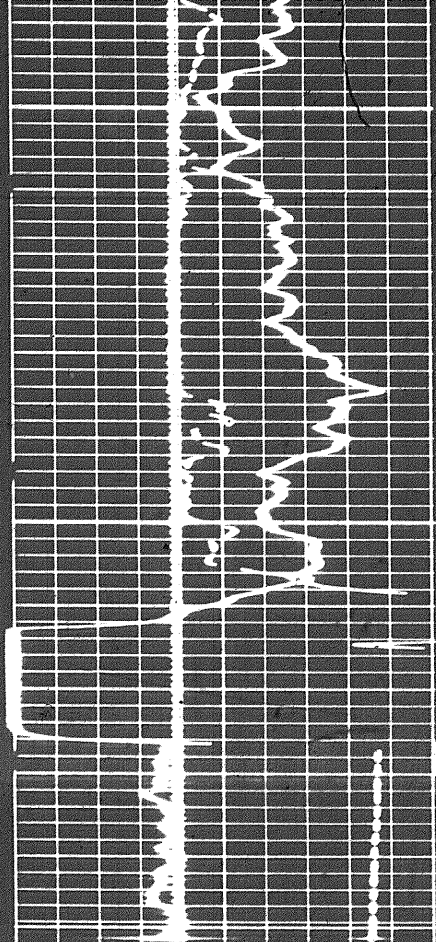

6000

FR

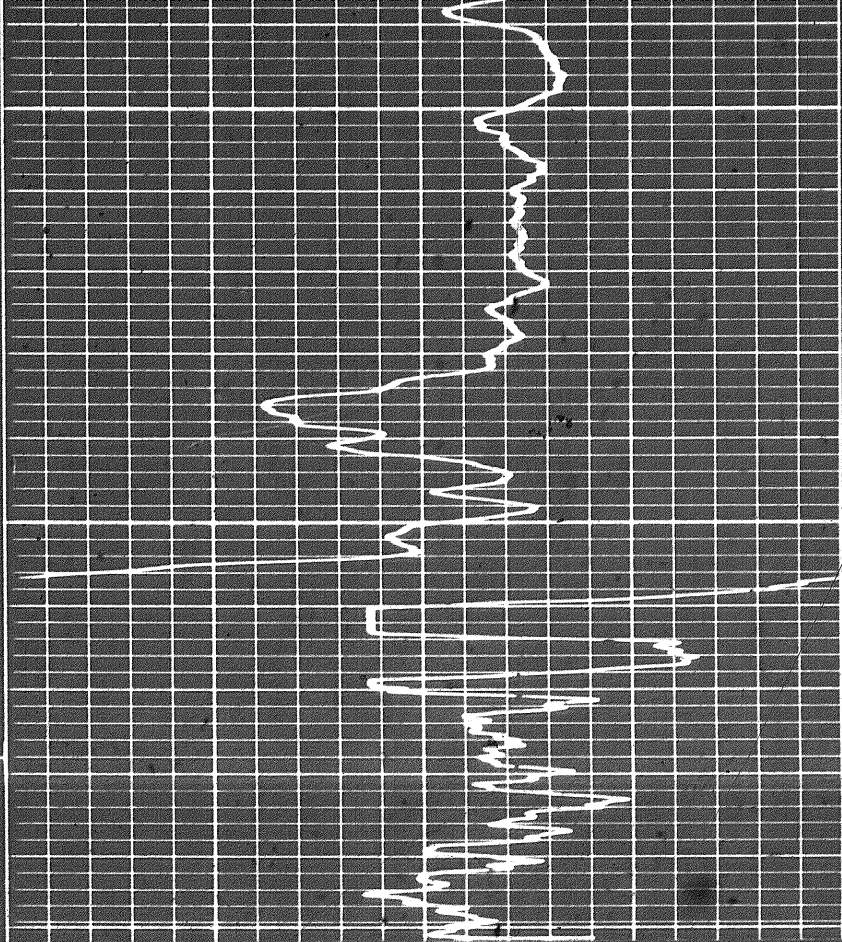

REPEAT SECTION

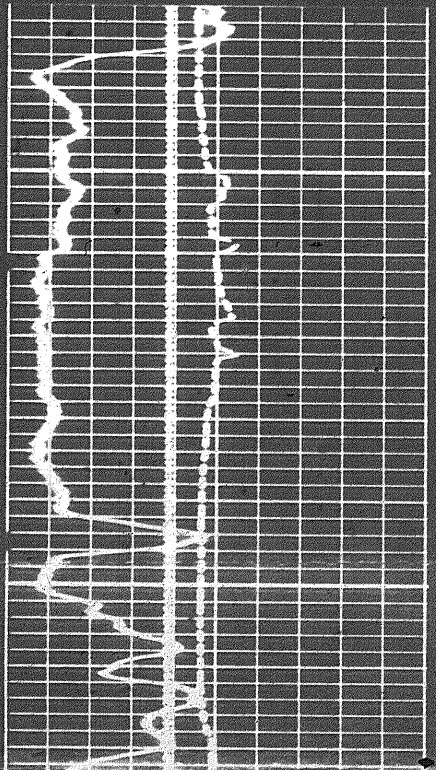

2100

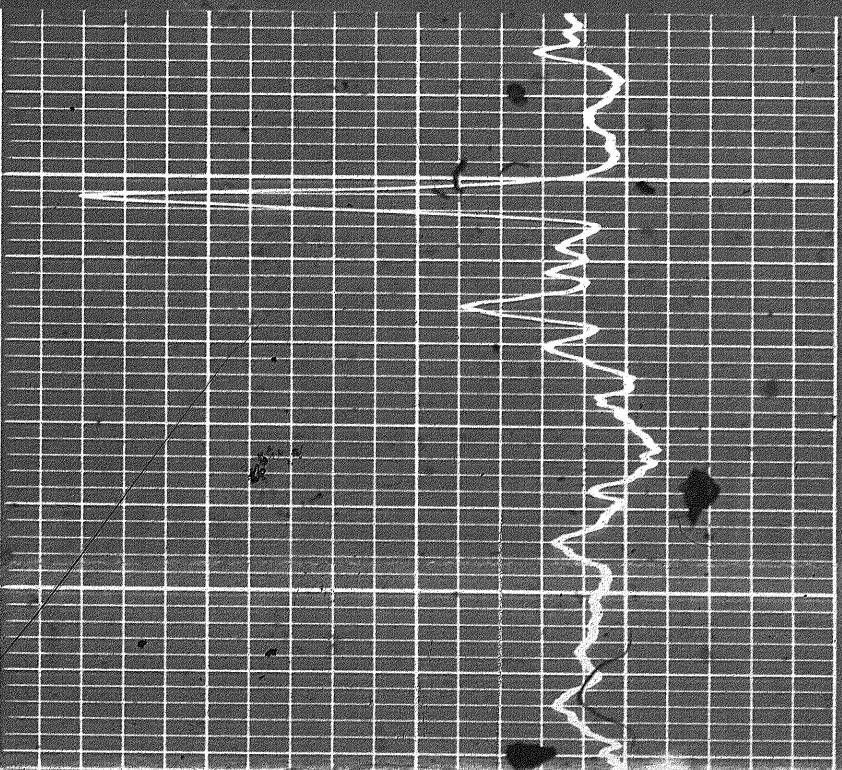

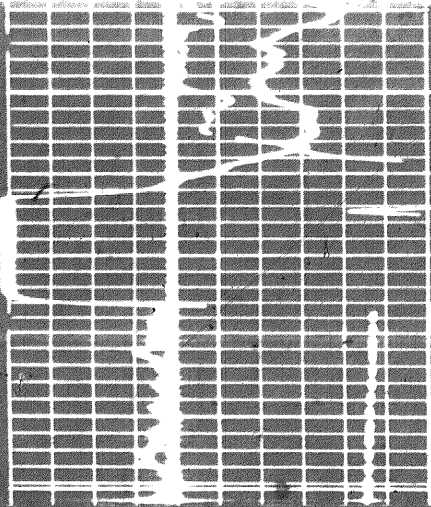

6000

R

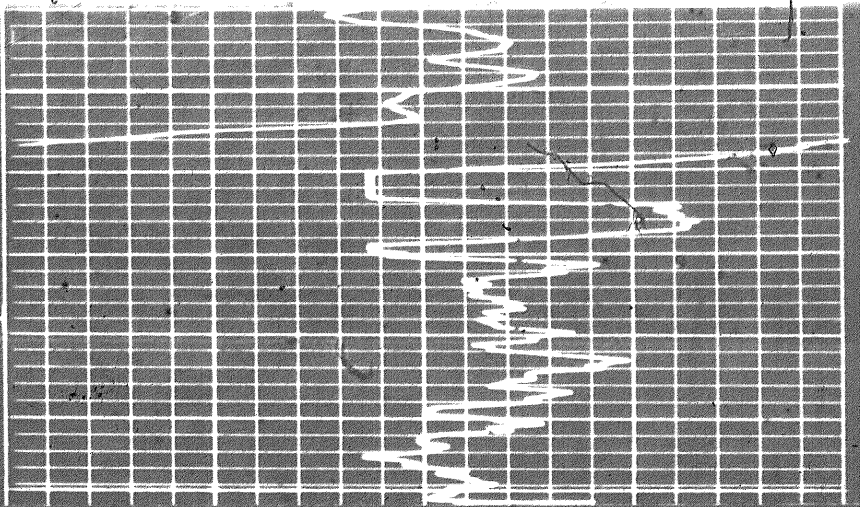

REPEAT SECTION

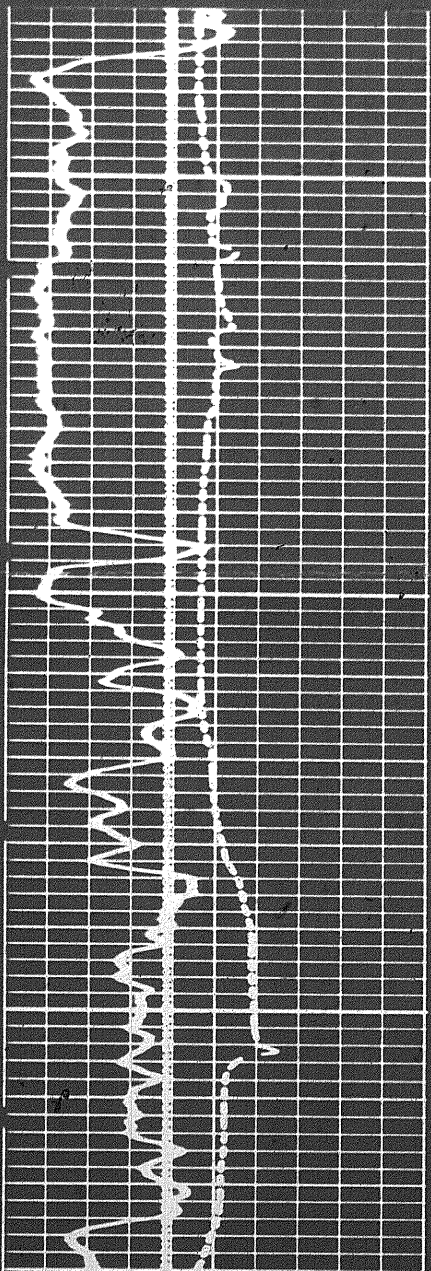

2100

2200

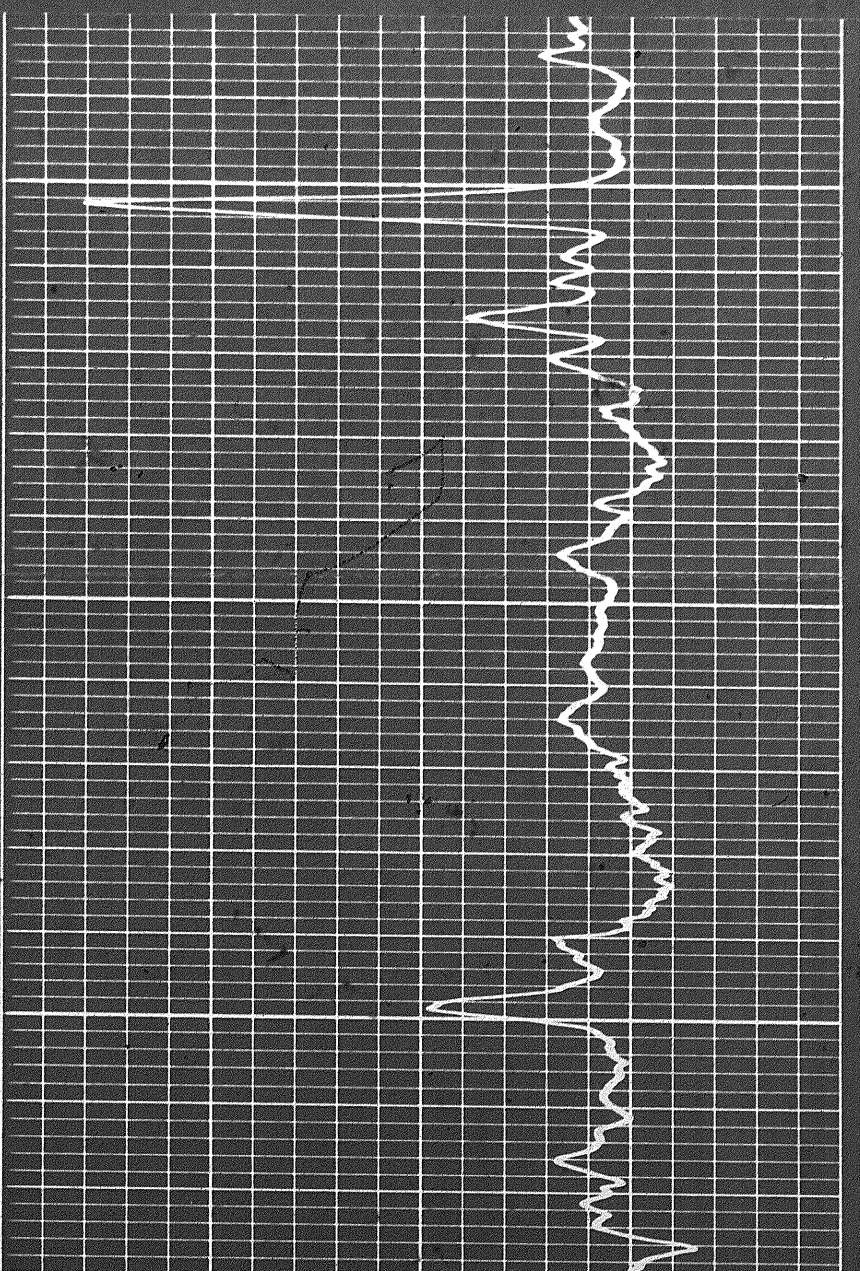

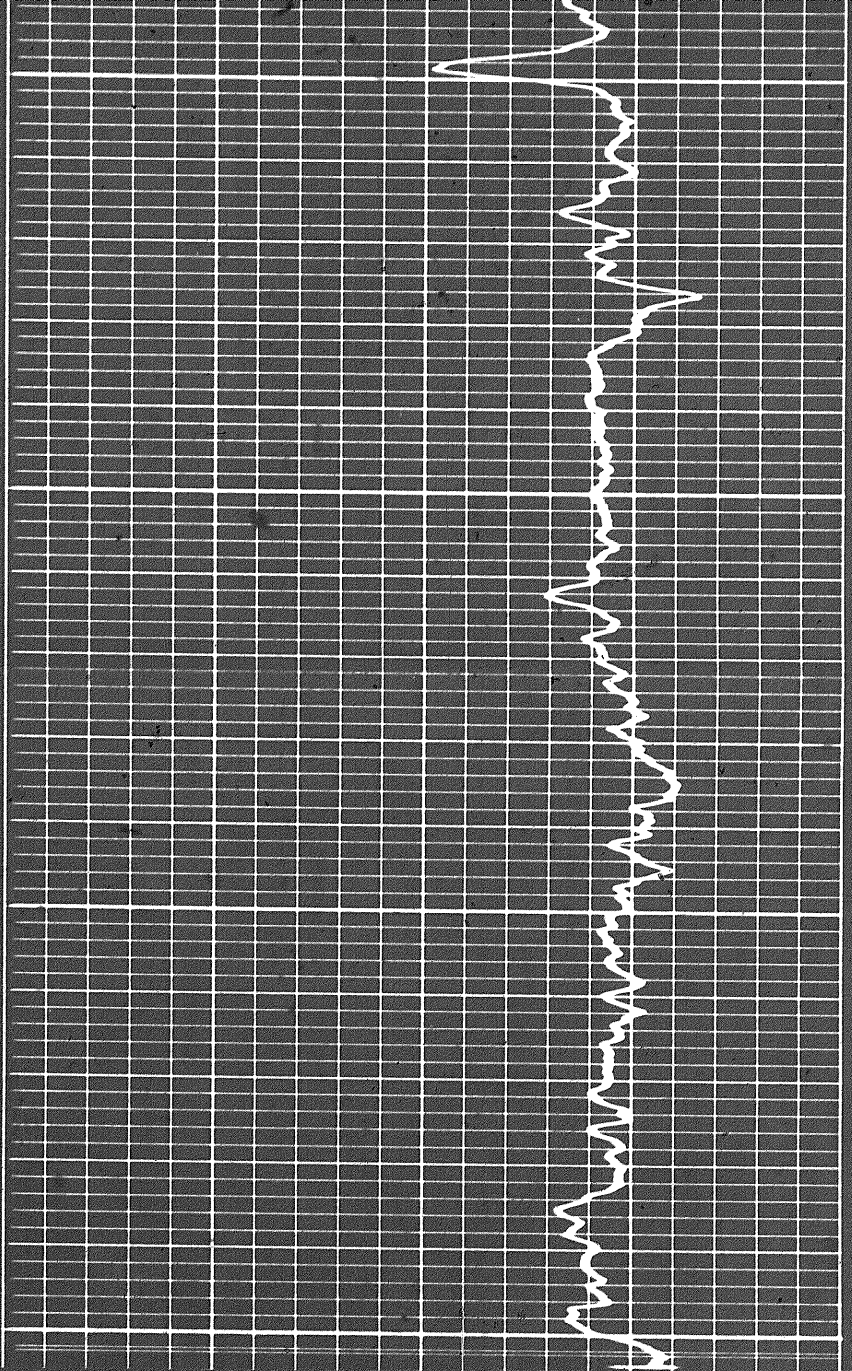

2200

2300

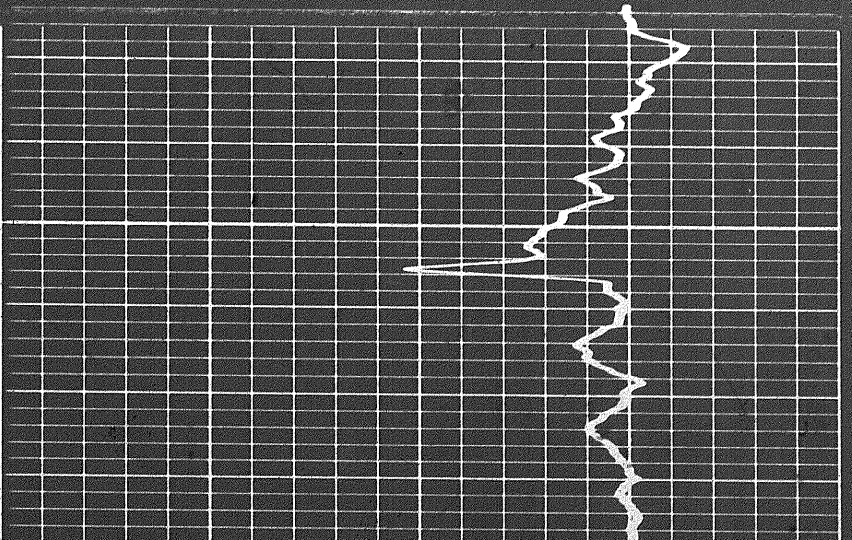
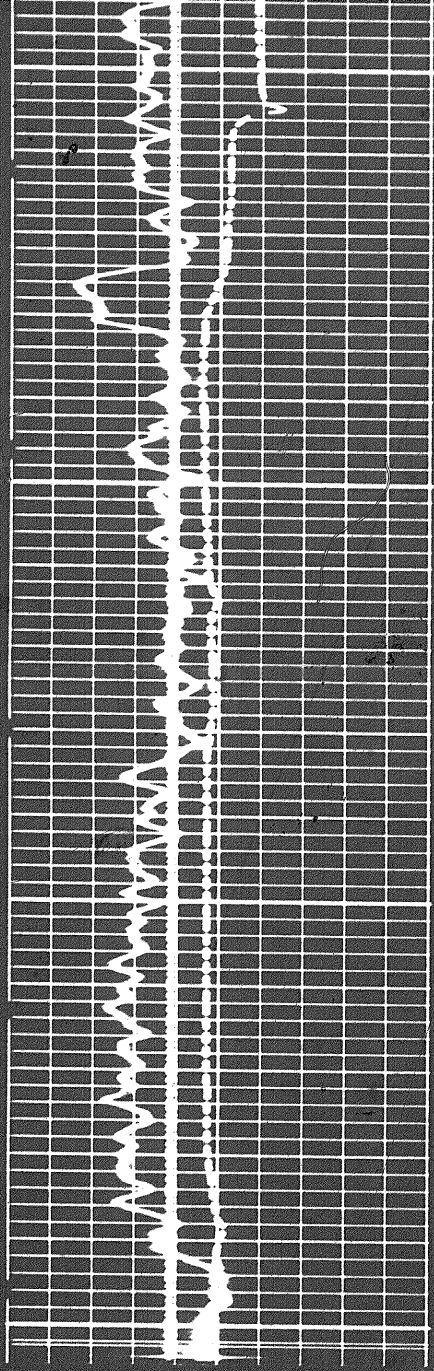

2700

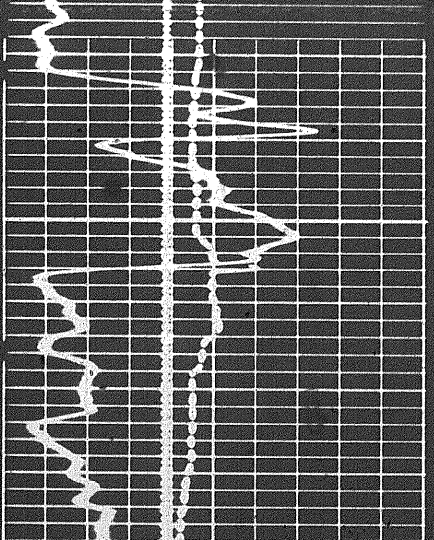

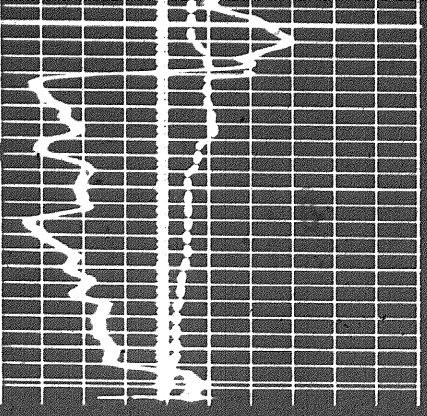

2700

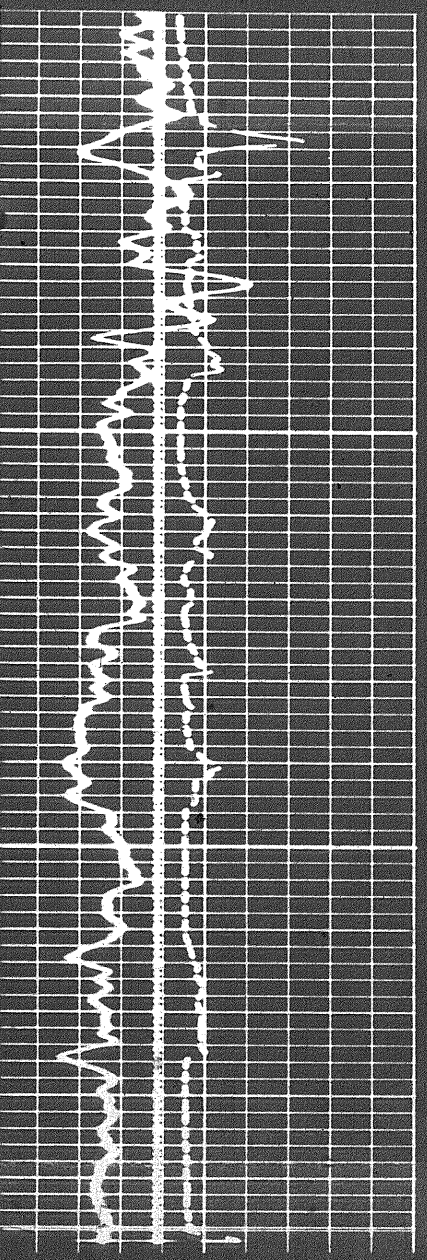
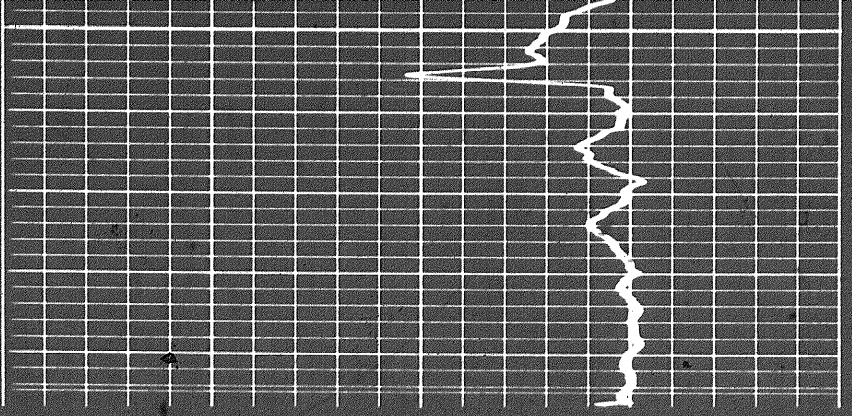

100

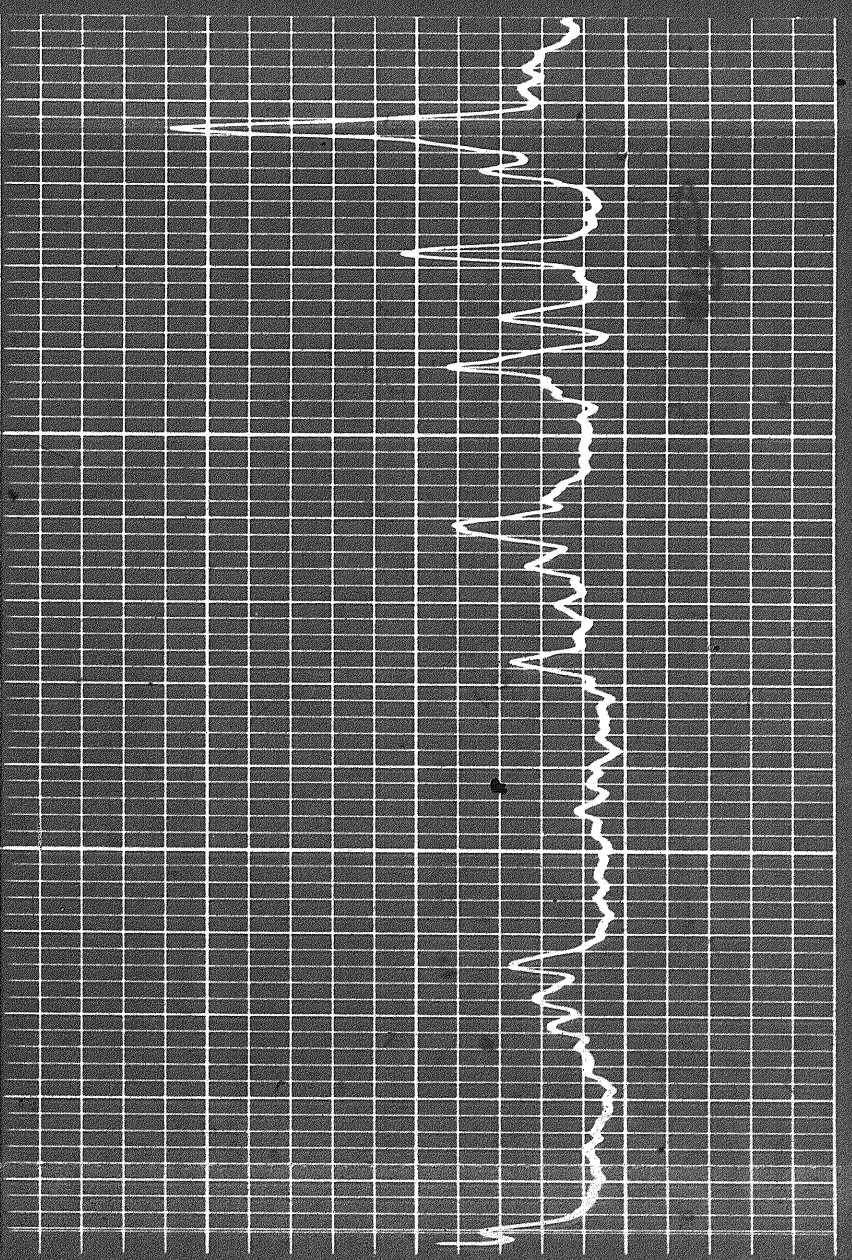

3400

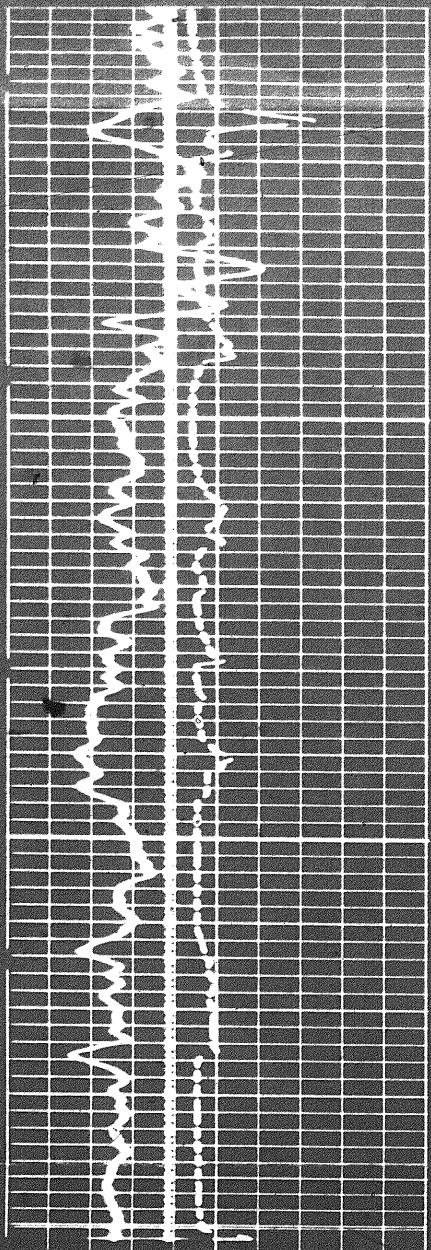

100

3400

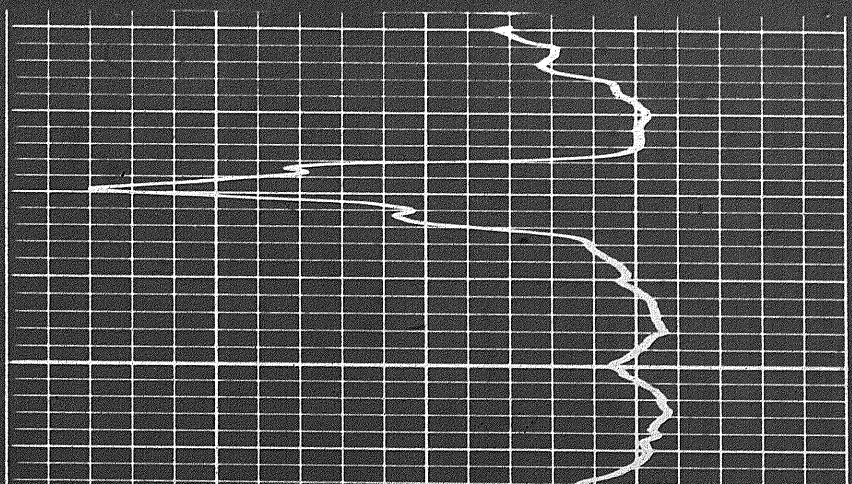
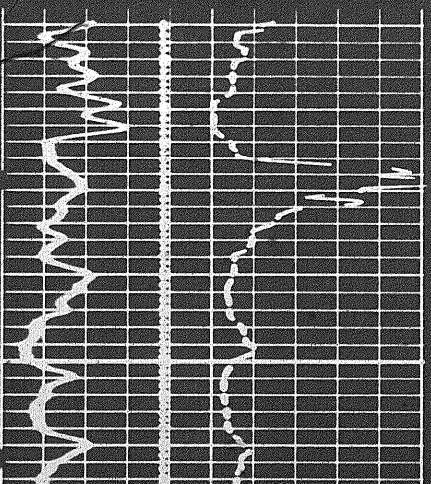
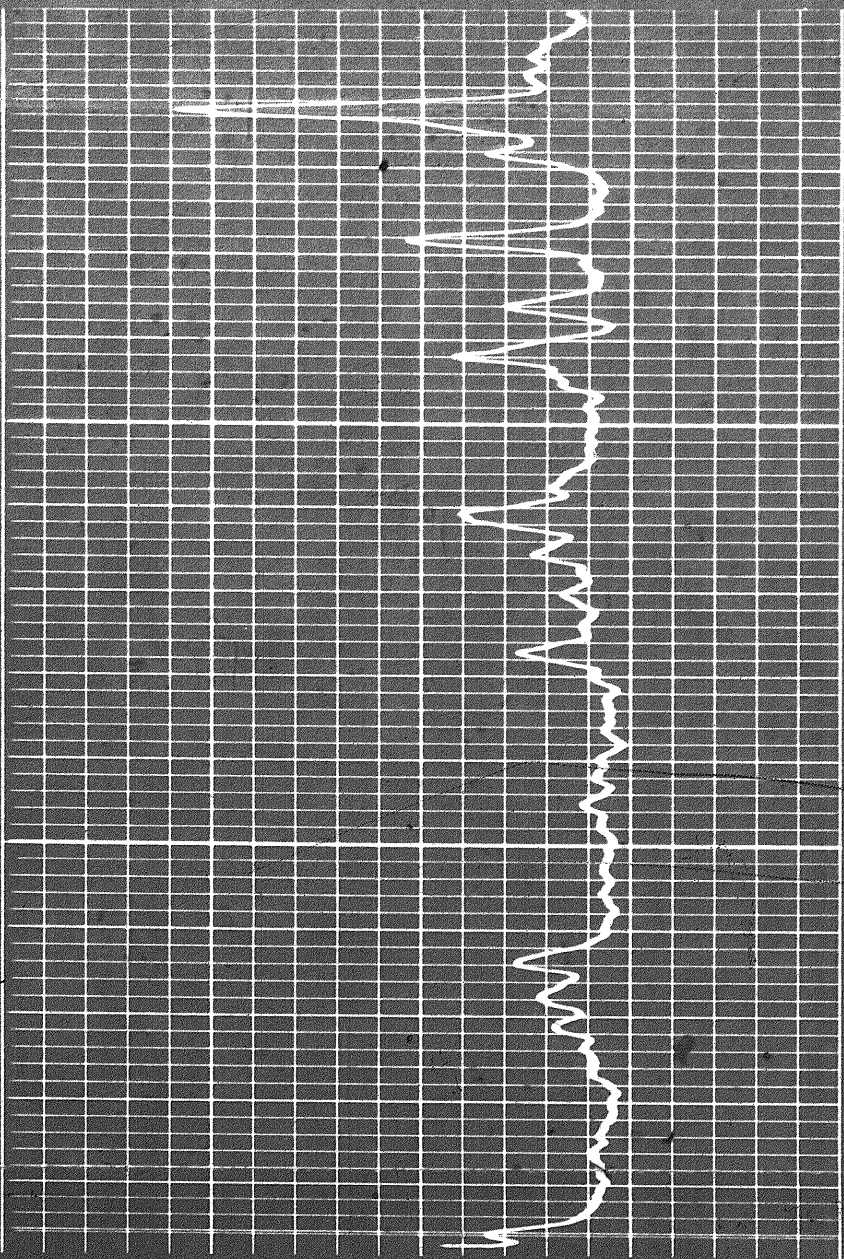

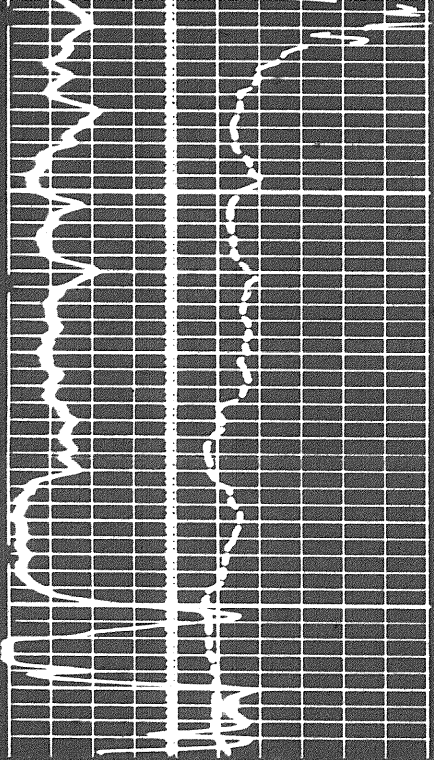

4100

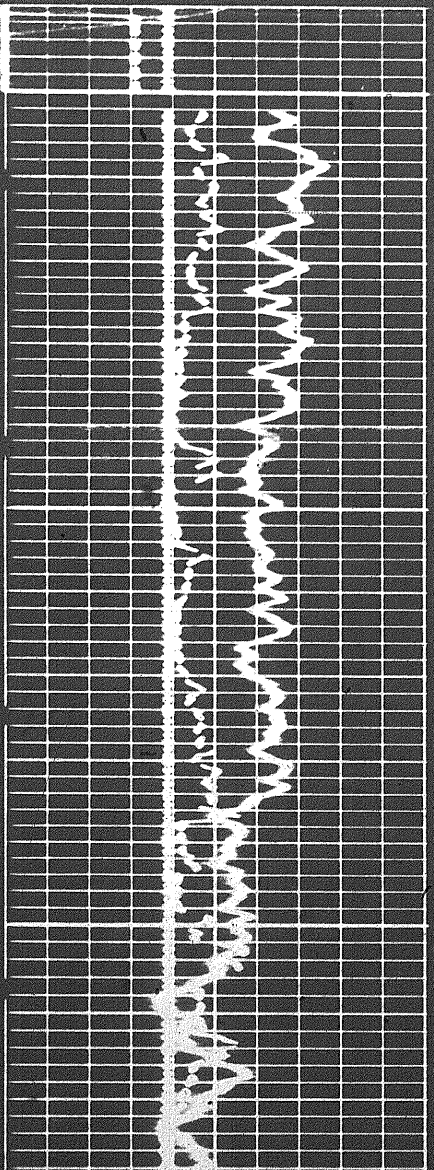
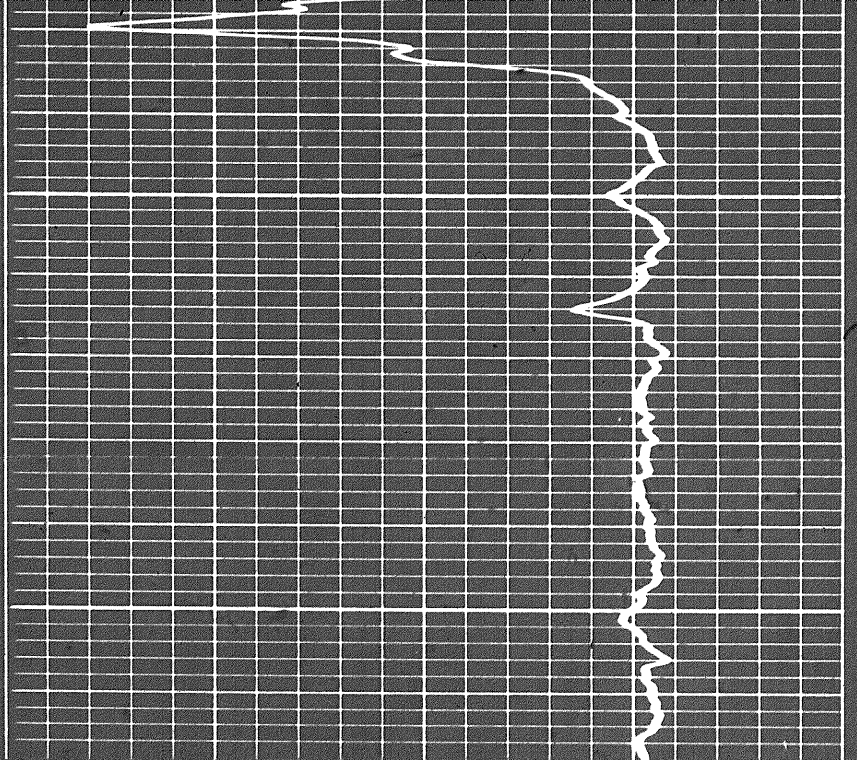

6400

6500

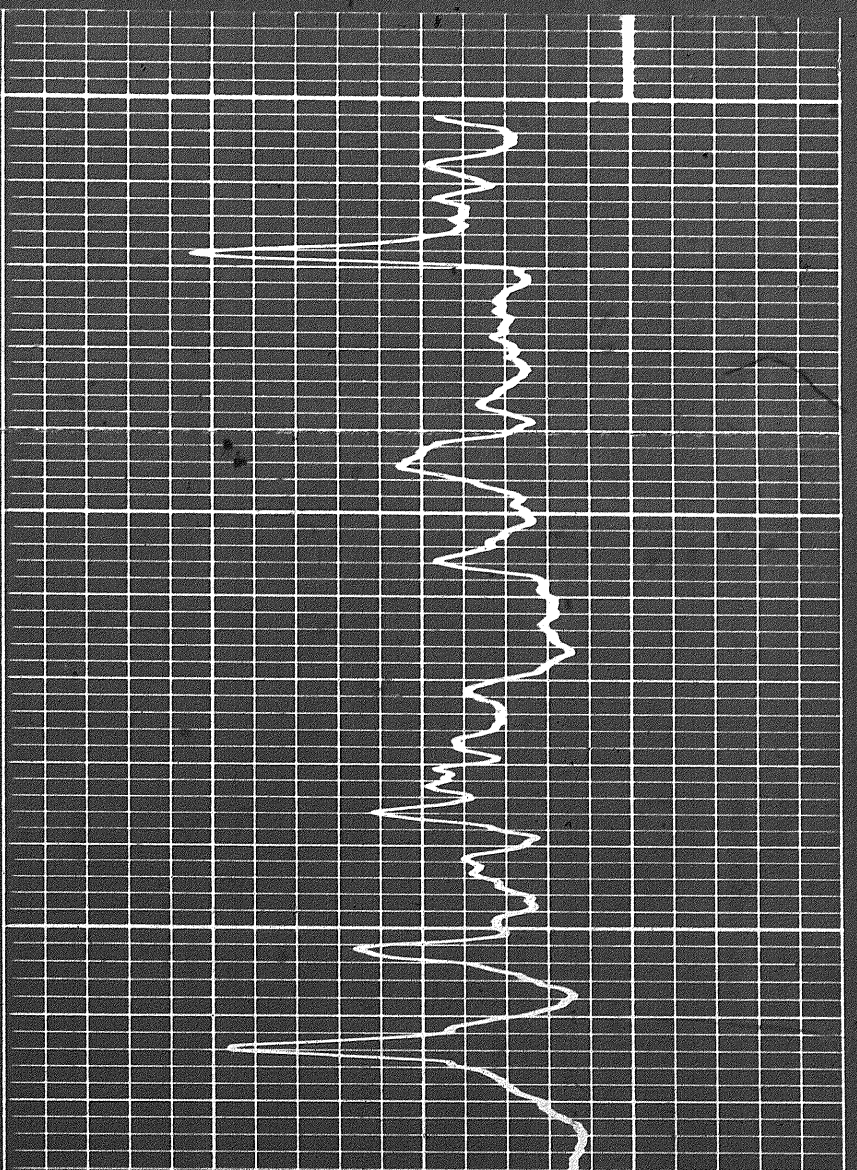

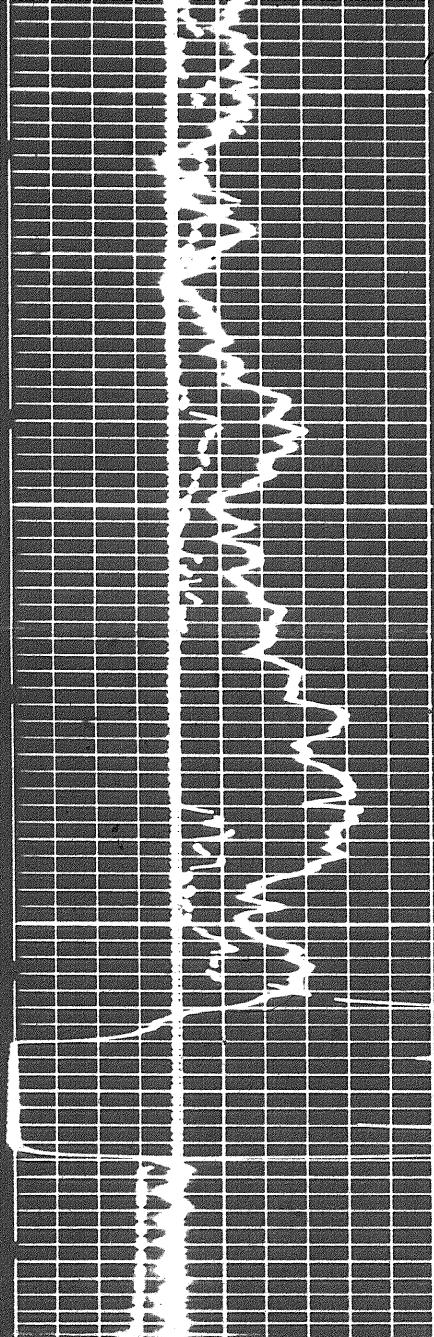

6500

6600

FR

Sens. 100 T.C. 2
 Zero 0 div. to left
 0 100
 100 200

GAMMA RAY
 API UNITS

6 7 8 9 10 11 12 13 14

Speed in FPM

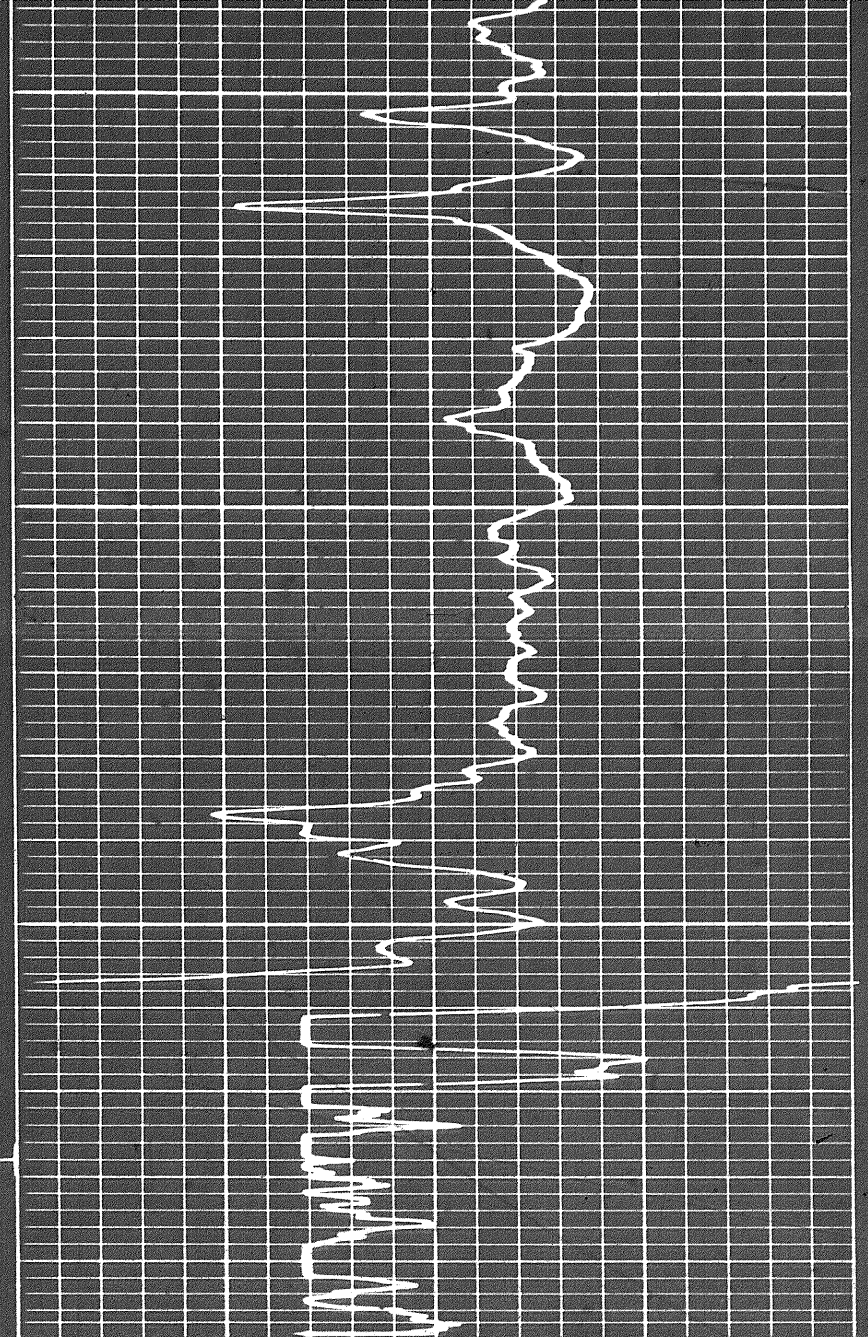

30

20

10

0

-10

LIMESTONE

CALIPER
 hole diameter in inches

DEPTHS

POROSITY (%)

Calibration after Survey

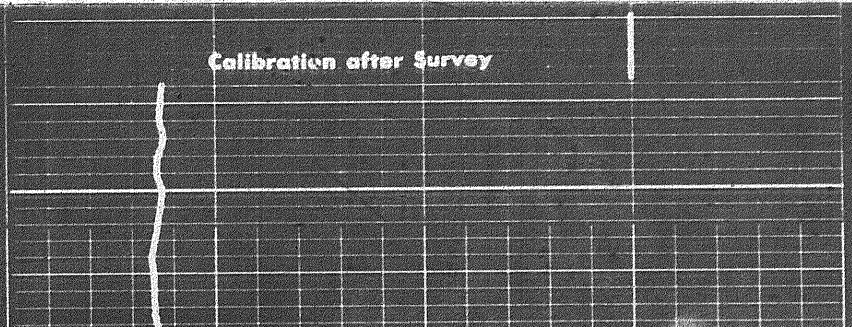

Calibration after Survey

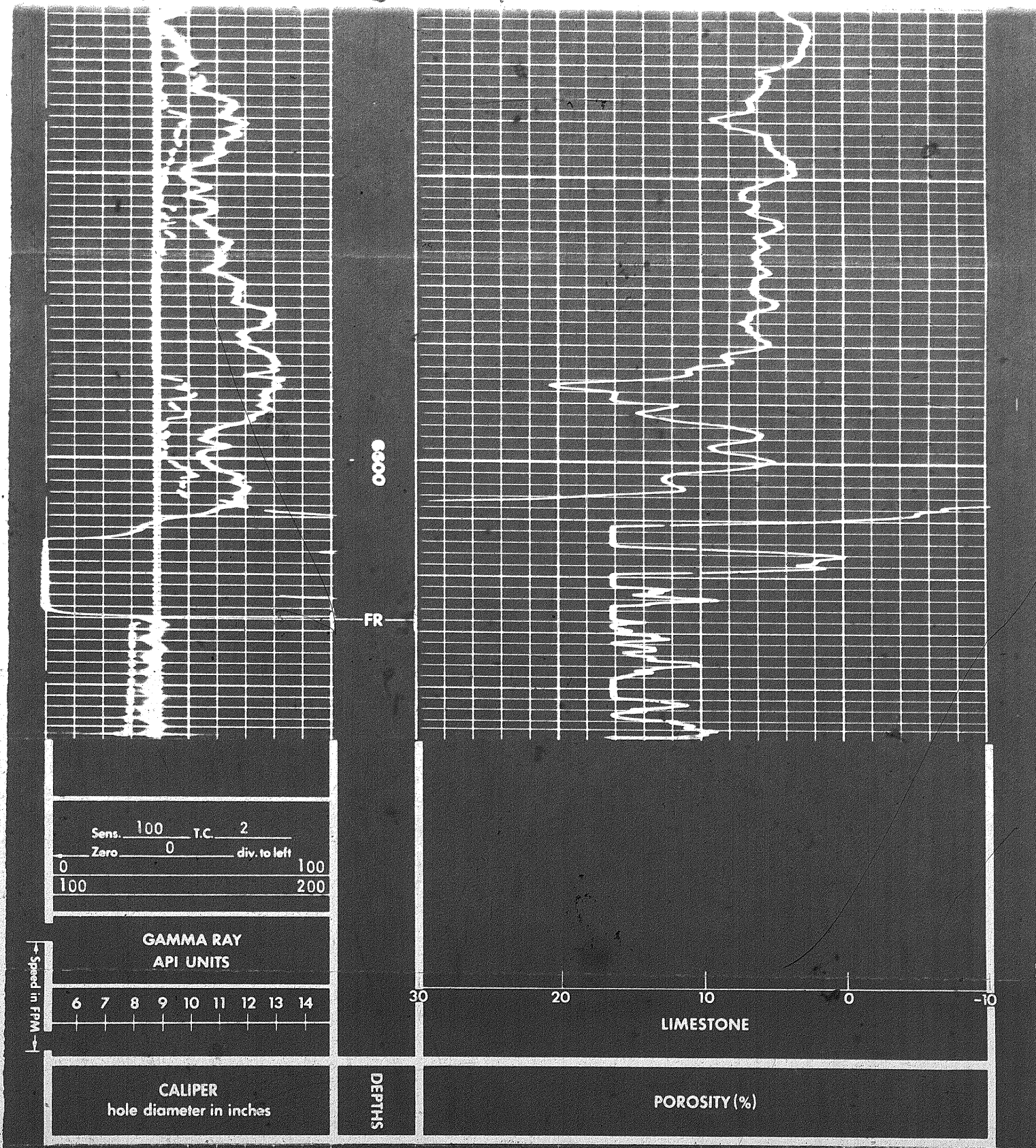

Calibration after Survey

ed in FPM

6 7 8 9 10 11 12 13 14

30

20

10

0

-10

LIMESTONE

CALIPER
hole diameter in inches

DEPTH

POROSITY (%)

Calibration after Survey

9900

0000

Calibration before Survey

0000

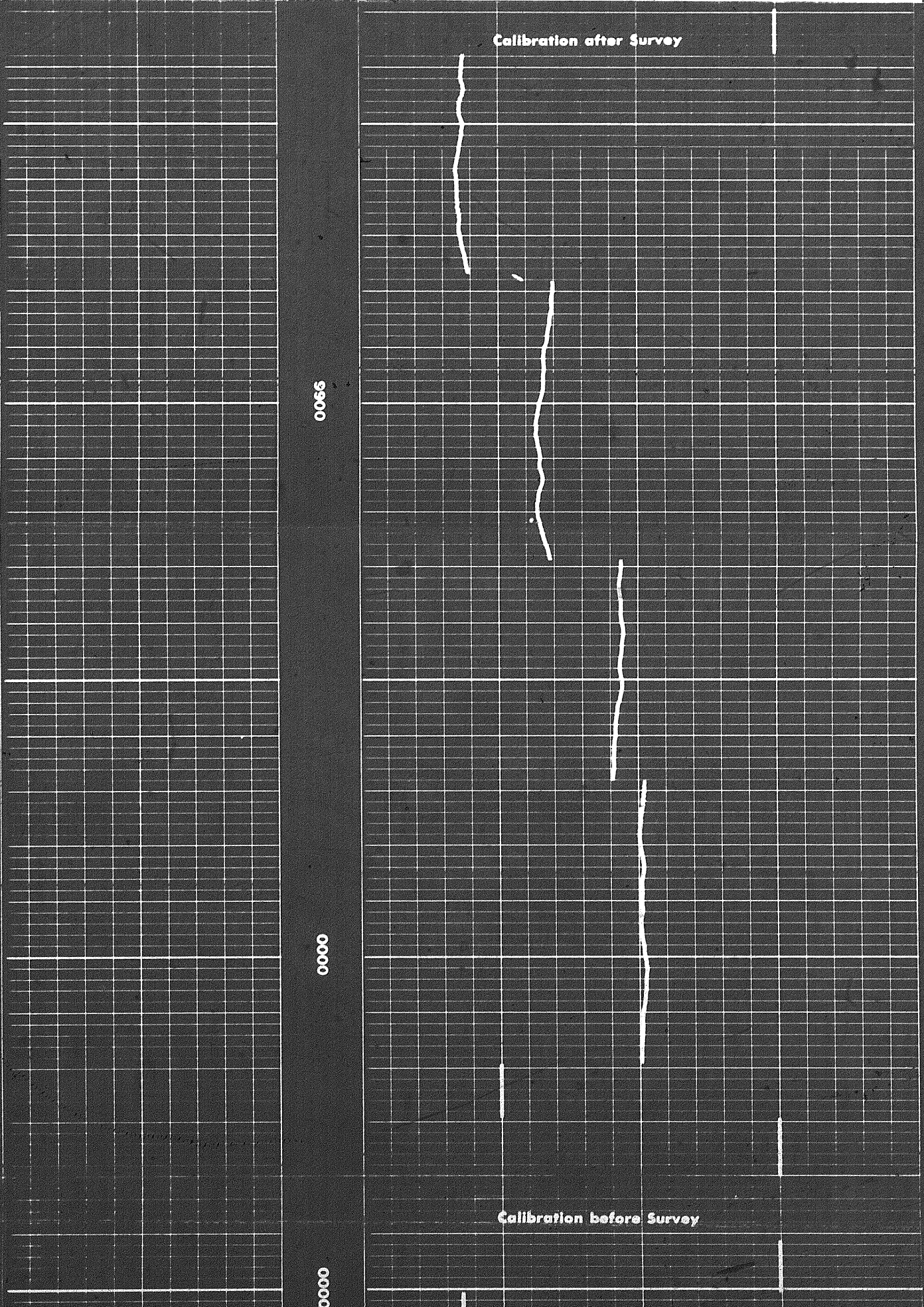

Calibration before Survey

0000

0055

COMPANY INTERNATIONAL NUCLEAR CORPORATION

WELL INC HUSKY AMOCO BLACK-FLY YT M-55

FIELD WILDCAT PROVINCE YUKON TERRITORIES

SCHLUMBERGER