

SCHLUMBERGER

FORMATION DENSITY LOG

COMPENSATED
SCHLUMBERGER OF CANADA Calgary Alberta

PROVINCE YUKON TERRITORIES
FIELD WILDCAT
WELL INEXCO HUSKY ET AL PORCUPINE
YT G-31
COMPANY INEXCO OIL COMPANY

COMPANY INEXCO OIL COMPANY
WELL INEXCO HUSKY ET AL PORCUPINE
FIELD WILDCAT
PROVINCE YUKON TERRITORIES
LOCATION 66° 21' 22" N LAT.
140° 06' 13" W LONG.
Permanent Datum GL Elev. 3008.4
Log Measured From KB 16.6 Ft. Above Perm. Datum
Other Services:
SIC-GR, DIL, JDT,
SNP-GR
ELEV. KB 3025.0
GL 3008.4
GR:

Date	Run No.	First Reading	Last Reading	First Measured	Depth Reached	Bottom Driller	Cp. Driller	Mud Nature	Dens. Visc.	Mud pH	Water Loss	Res.	Ref.	Line	Open-Cl	Bit Size	Source to Detector	Spacing	Equipment Type	Op. Rig Time	Truck No.	Recorded By	Witness
26 FEB 72	ONE	4885	8717	990	4900	4900	988	STIFF FOAM & AIR	8.7	8.0	-	-	-	-	-	12 1/4"	16"	PGT-D	4.5 HRS	OSU-C-307	STUEHMER	TIFFIN	
22 MAR 72	TWO	8717	4900	3895	3817	8719	4900	GEL	4.0	28.5	-	-	-	-	-	8 3/4"	16"	PGT-D	4 HRS	OSU-C-307 REM	STUEHMER	TIFFIN	

EXTENSIONS ONLY
of Logline Meters

1 MAR 72 CAL PK

REMARKS		1st Run Service Order #		
Drilling Stopped 1200 / 24th	Circulation Stopped 2200 / 24th	7701		
RUN 2: 2200 20th	0500 21st	B.H.T. 91		
	Tool on Bottom 0300 / 26th	120		
	1600 22nd			
Panel No. EA 302 EA 169	RUN HOLE DRILLED WITH STIFF FOAM & AIR	RESISTIVITY OF SAMPLE		
Cartridge No. A 341 A 72	1. SEEPING FORMATION WATER PLUS 250 BARRELS OF	OF FORMATION WATER		
Sonde No. F 555 E 194	RIG WATER FILLED HOLE TO CASING PRIOR TO	= 7.4 @ 65°		
Detector No. D 345 D 314	LOGGING.			
	RUN 2: MUD SAMPLES: Rm #1 = 6.37 @ 69°F	GR INSENSITIVE TO LOW CPS ABOVE		
	Rm #2 = 6.29 @ 70°F	8000' REFER TO SNP-GR.		
	Rm #3 = 6.17 @ 69°F			
CALIBRATION:	Background CPS	Test Source CPS	Galvanometer Deflection Div.	Panel Sens. Tap for Cal.
Gamma Ray	30	410	10.0	-
RUN 2:	20	420	10.0	PGP

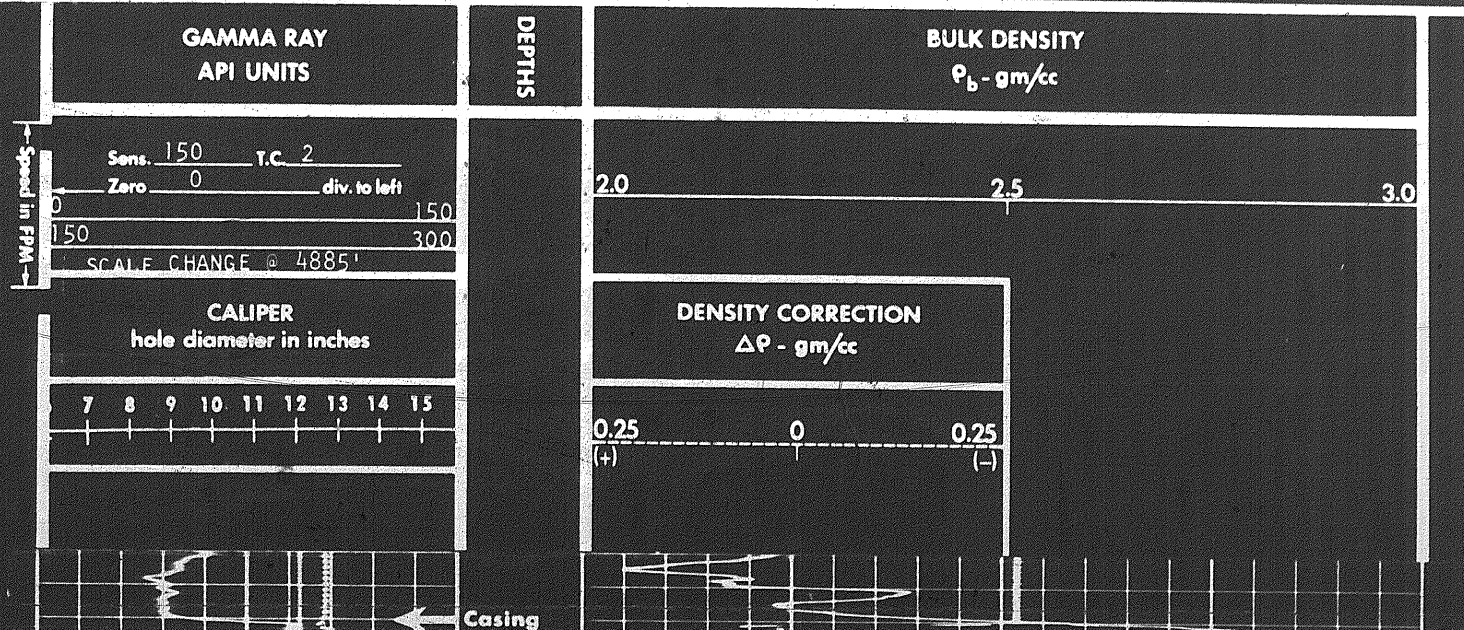

hole diameter in inches

7 8 9 10 11 12 13 14 15

$\Delta P - \text{gm/cc}$

0.25
(+)

0

0.25
(-)

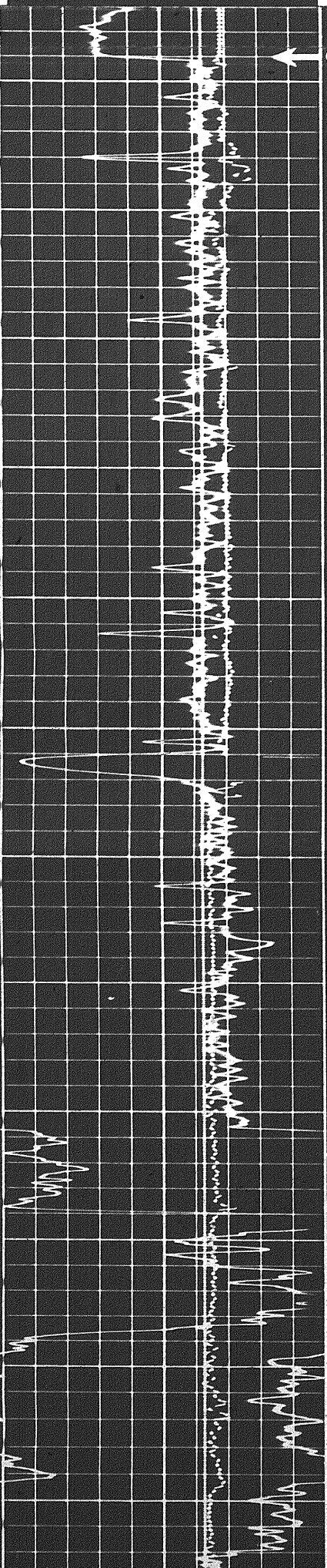

Casing

1000

1100

1200

1300

1400

1500

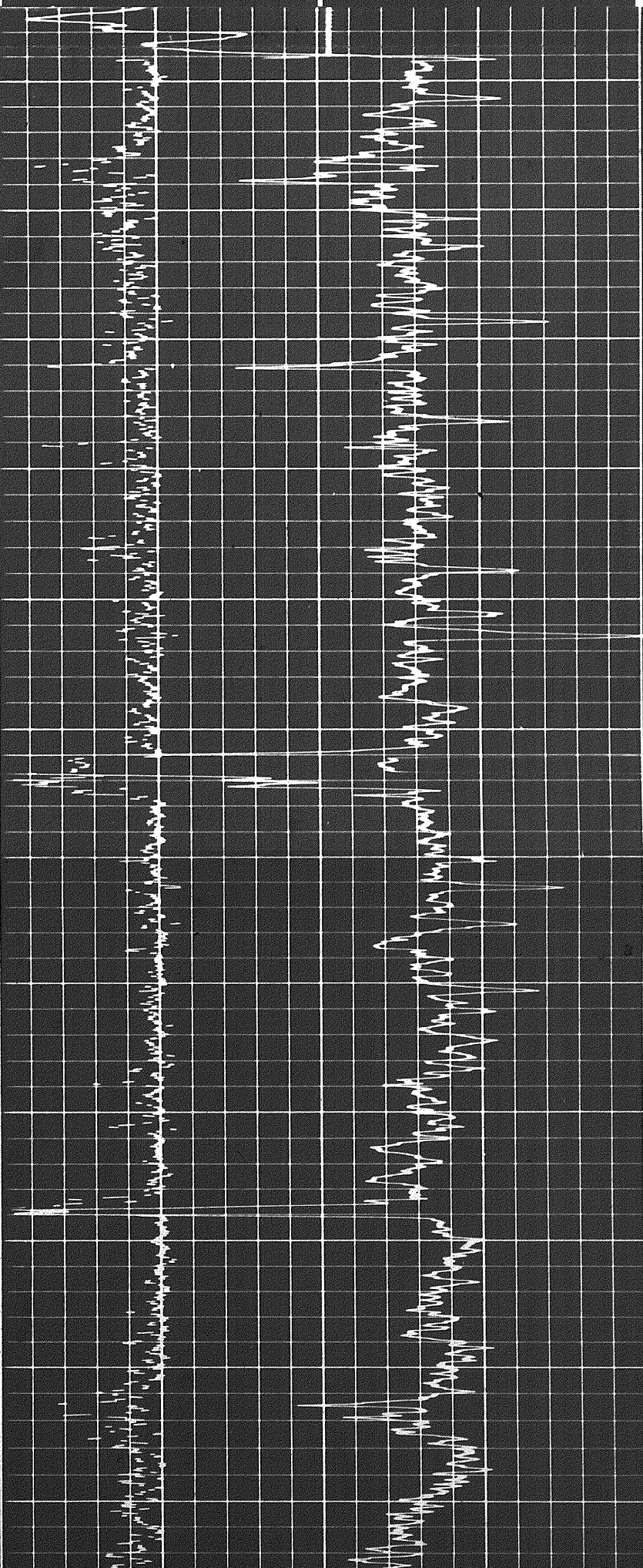

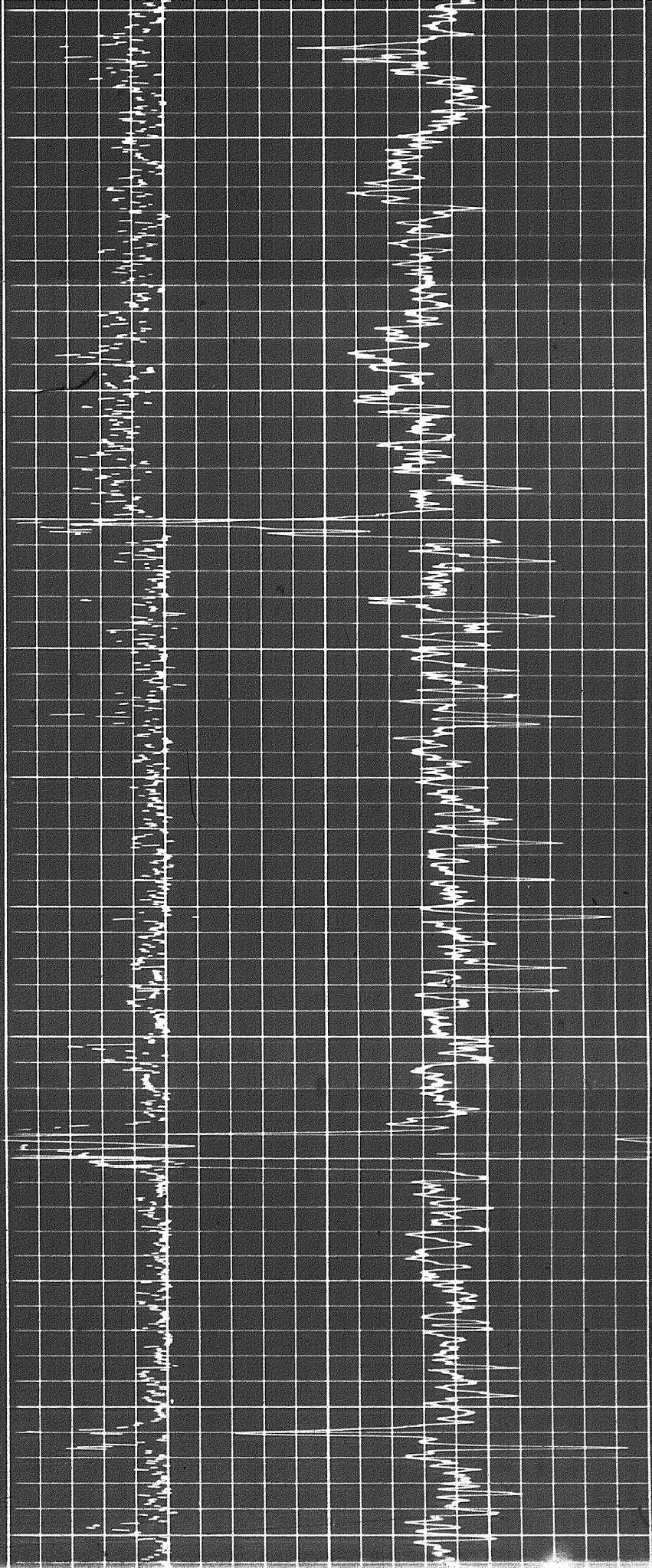
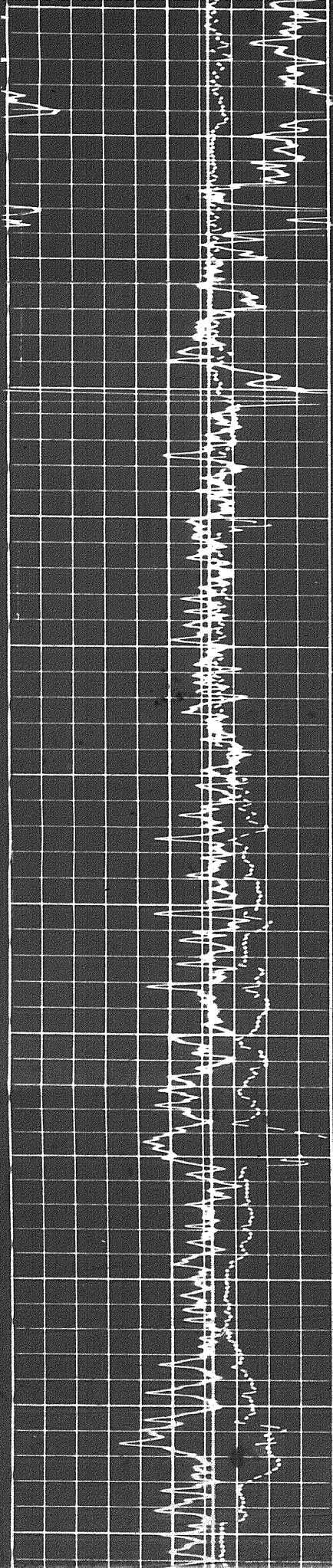

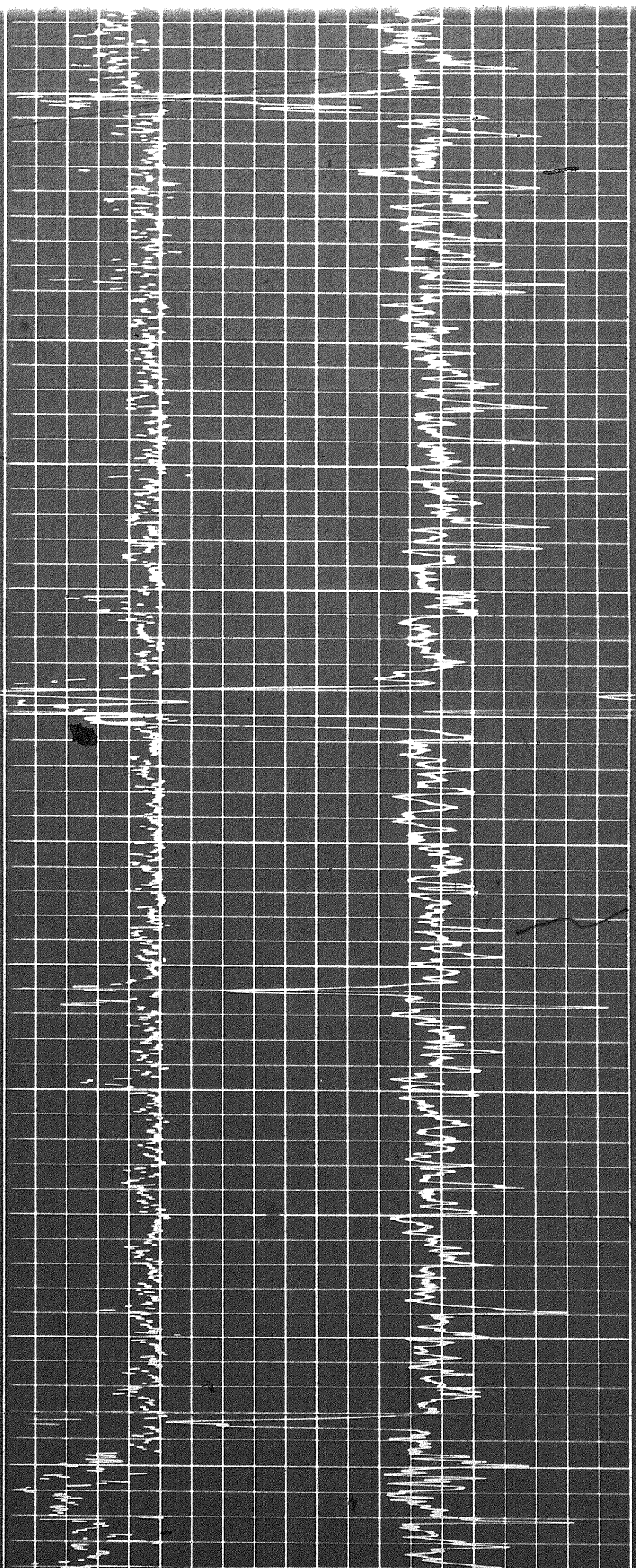

1700

1800

1900

2000

2100

2200

2300

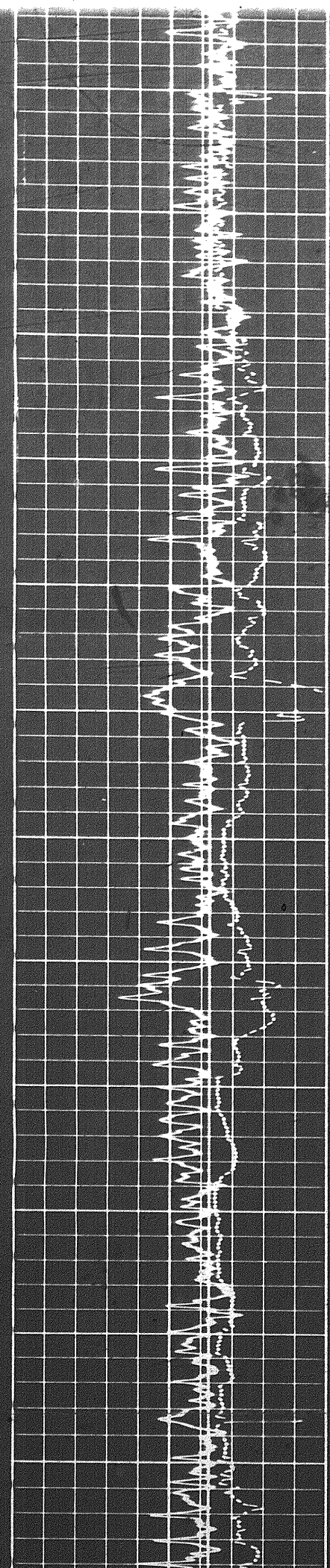

92

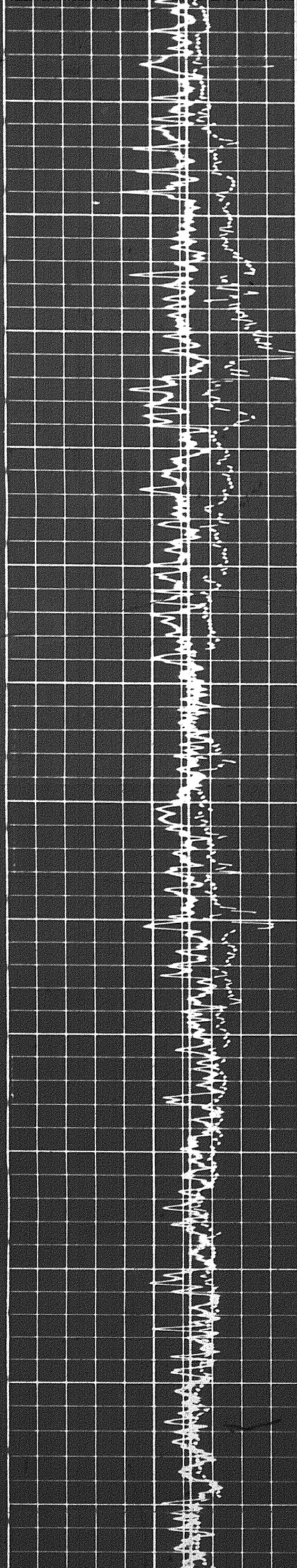

2300

2400

2500

2600

2700

2800

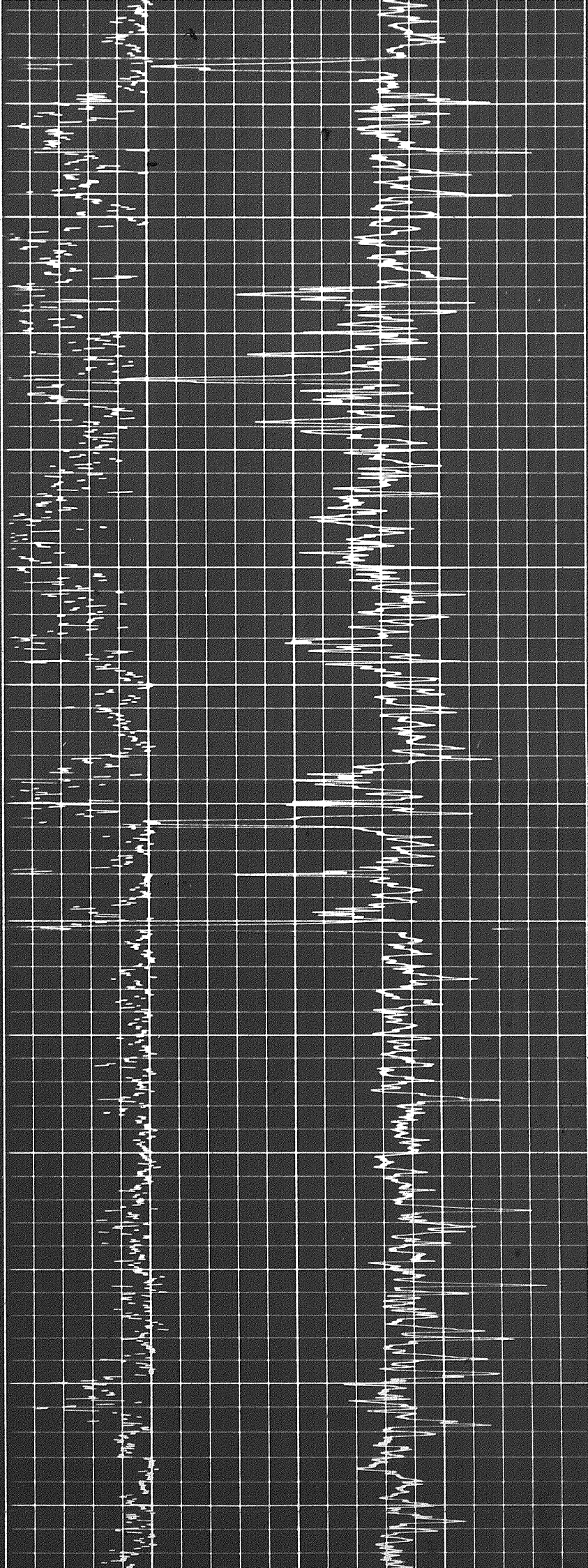

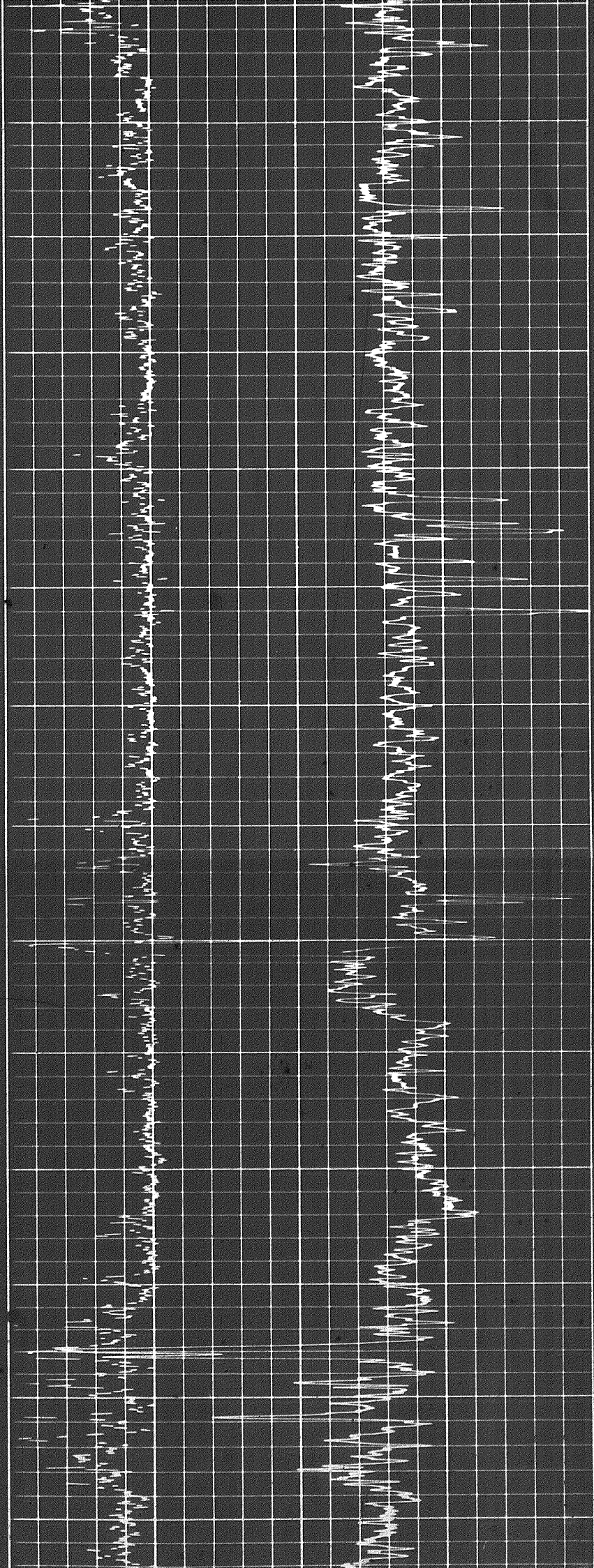
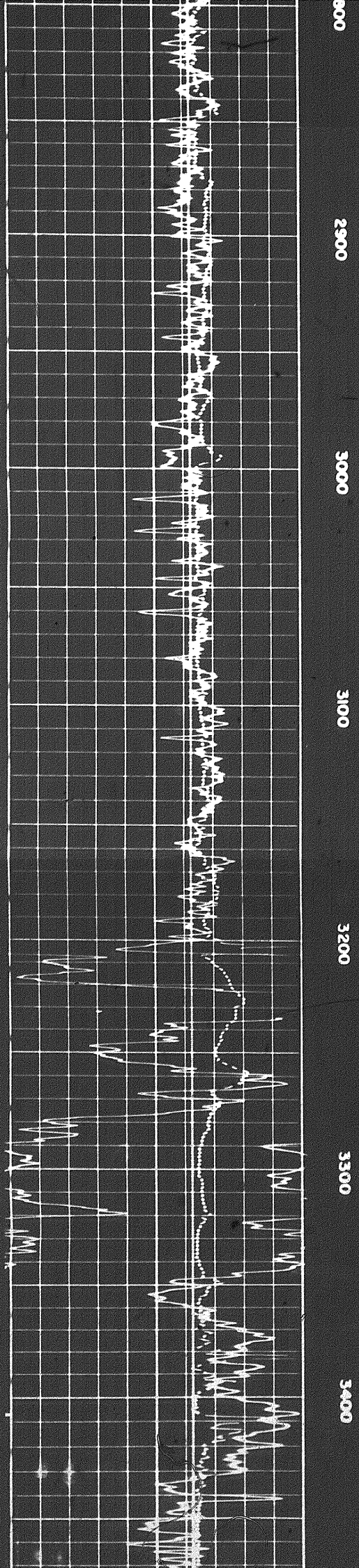

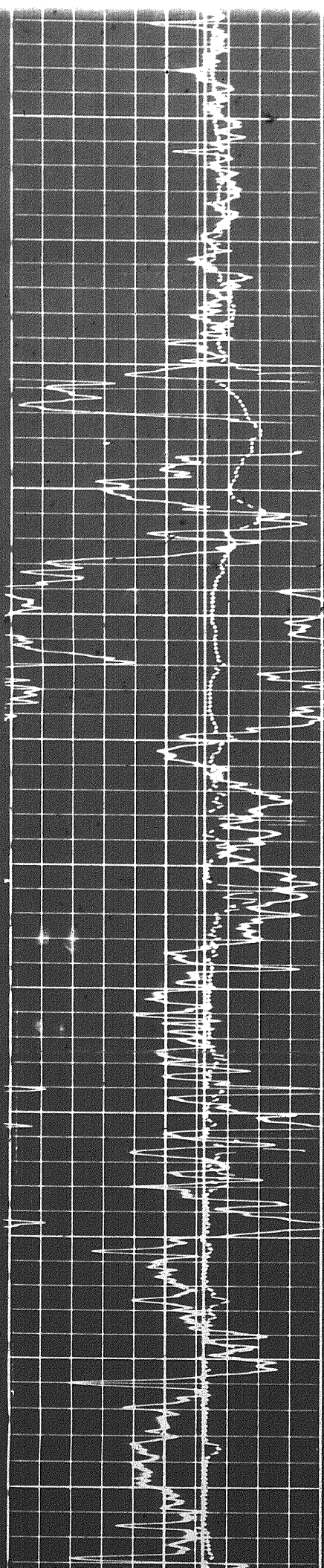

3400

3300

3200

3100

3000

2900

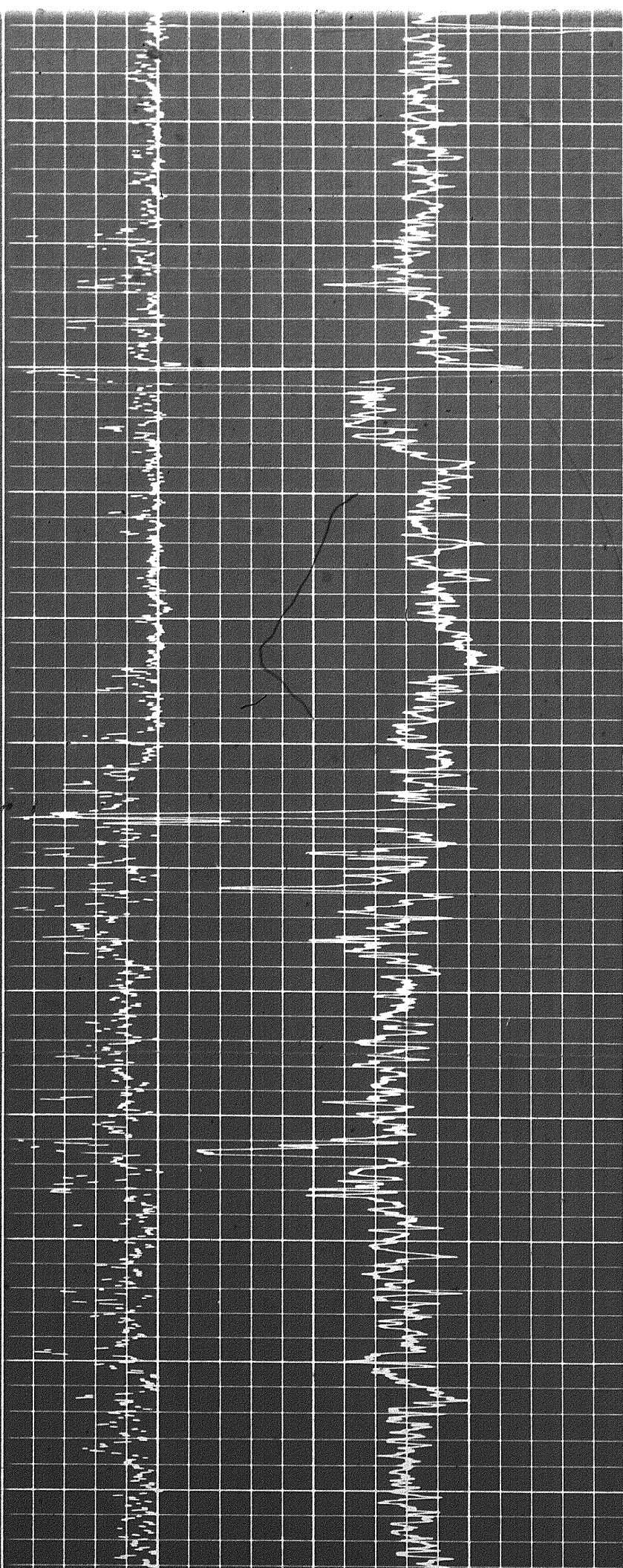

207

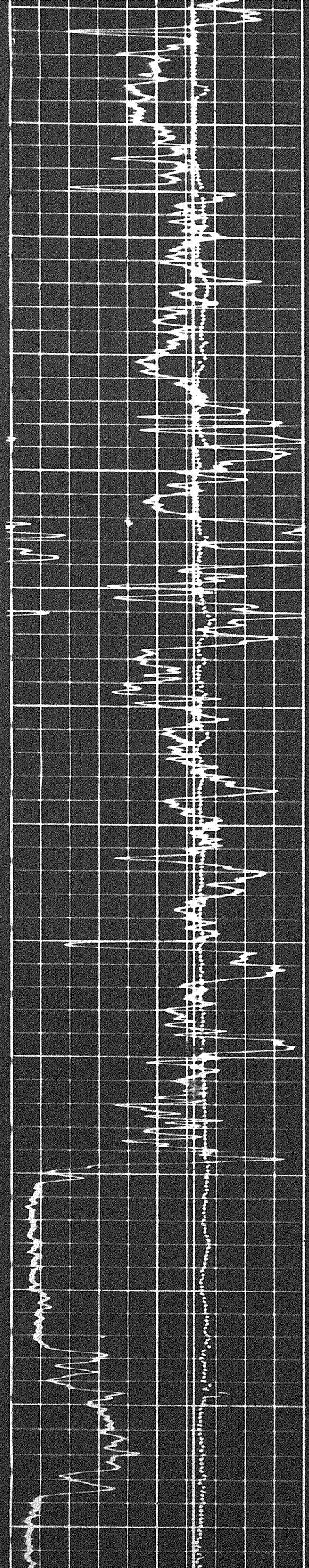

6000 3700 3800 3900 4000 4100 4200

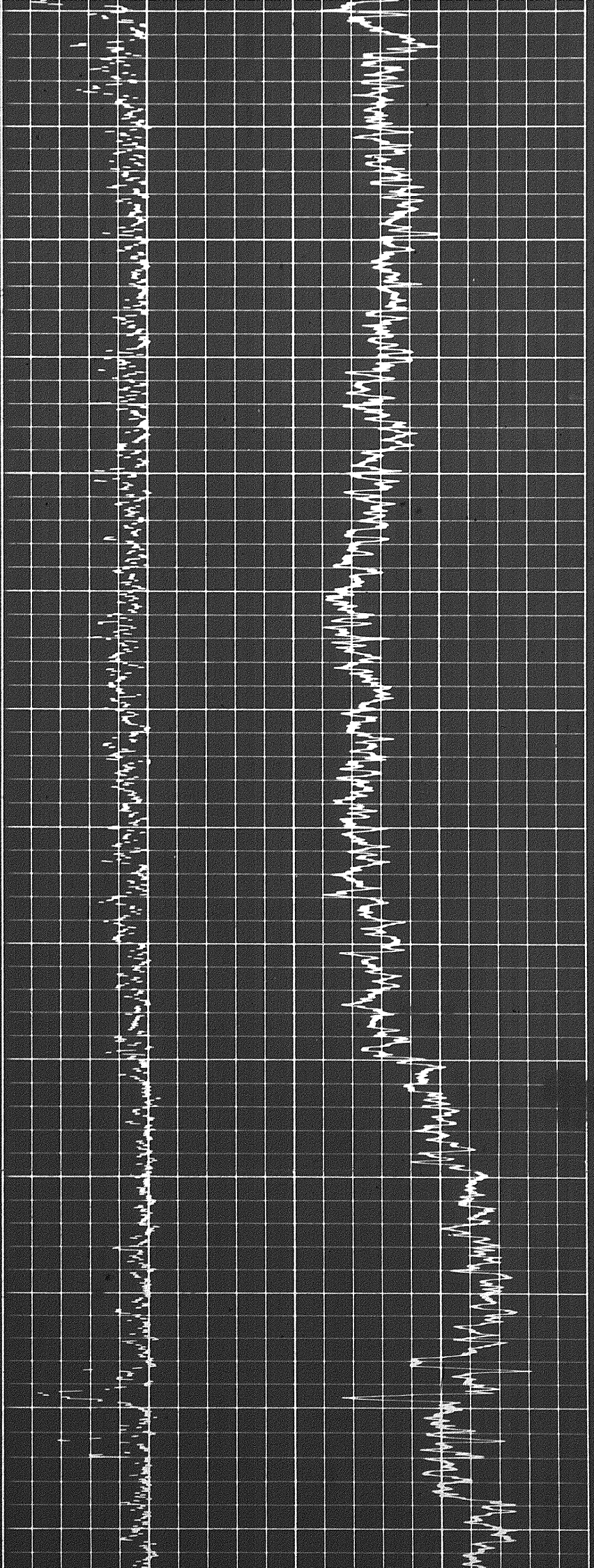

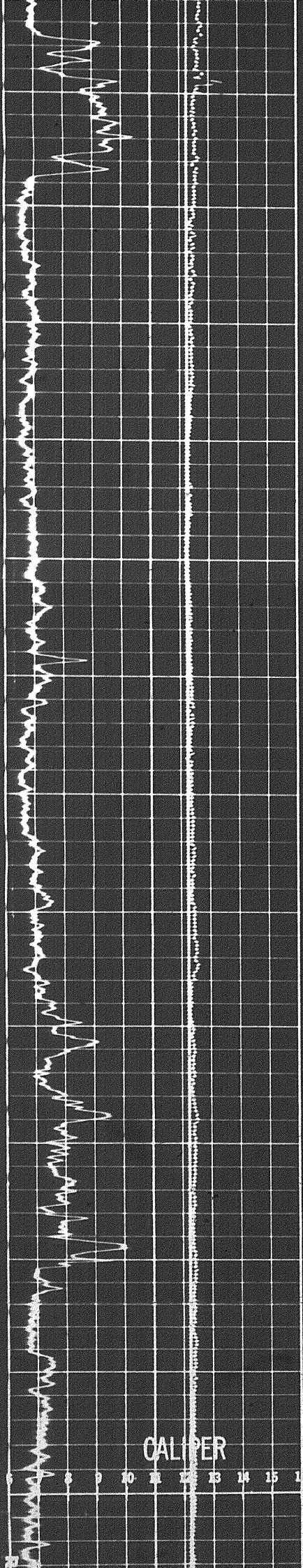
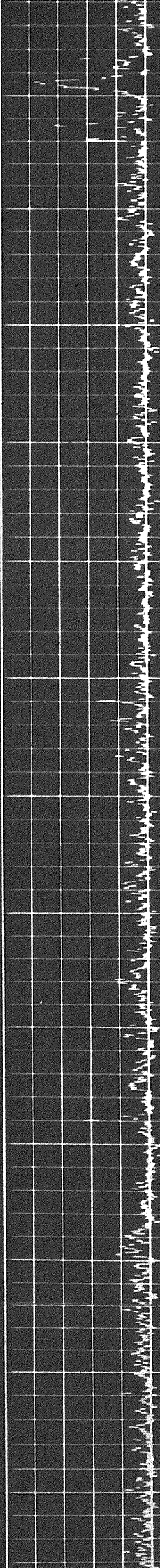
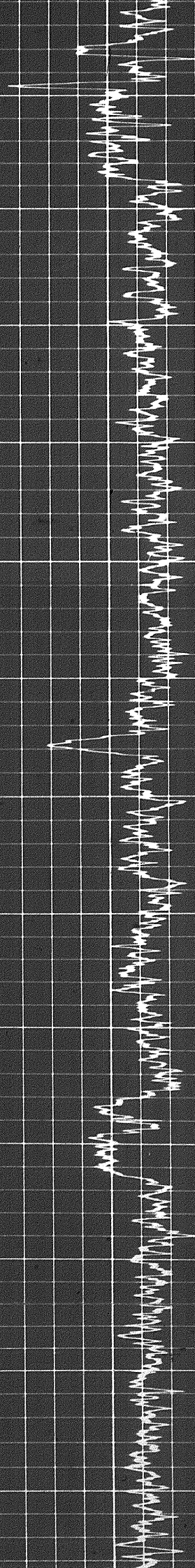

4200

4300

4400

4500

4600

4700

4800

CALIPER

9 10 11 12 13 14 15 16

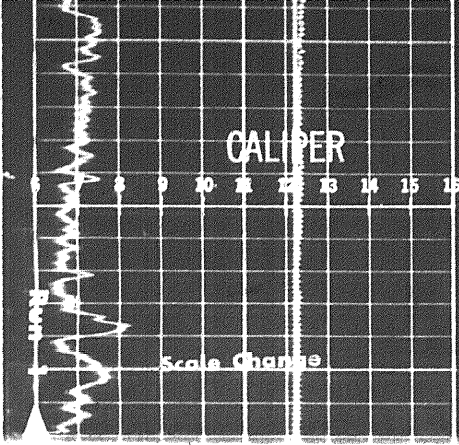

4800

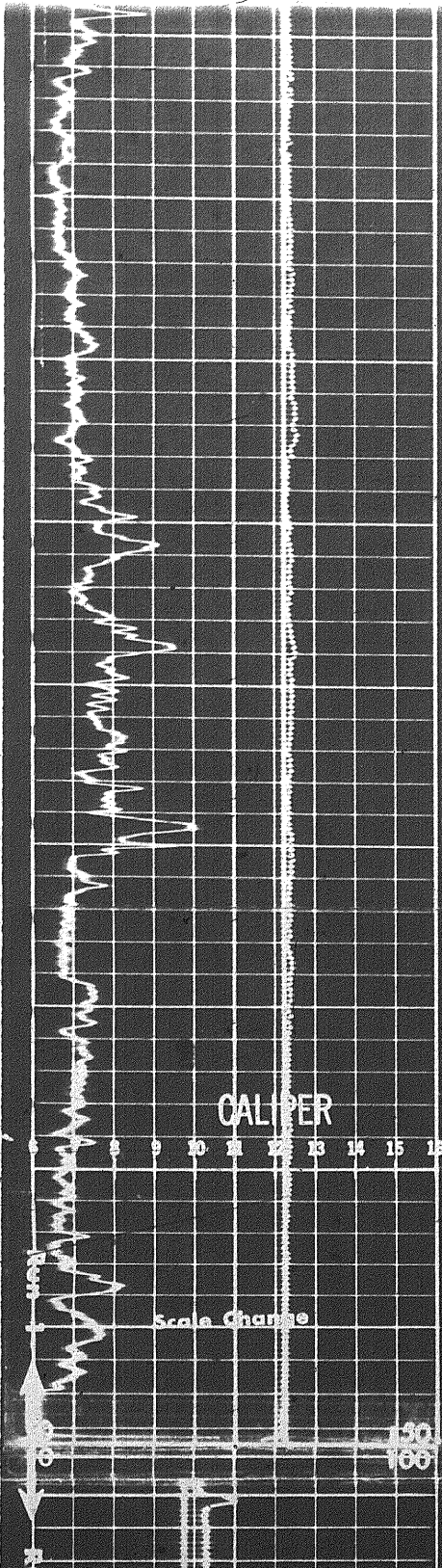
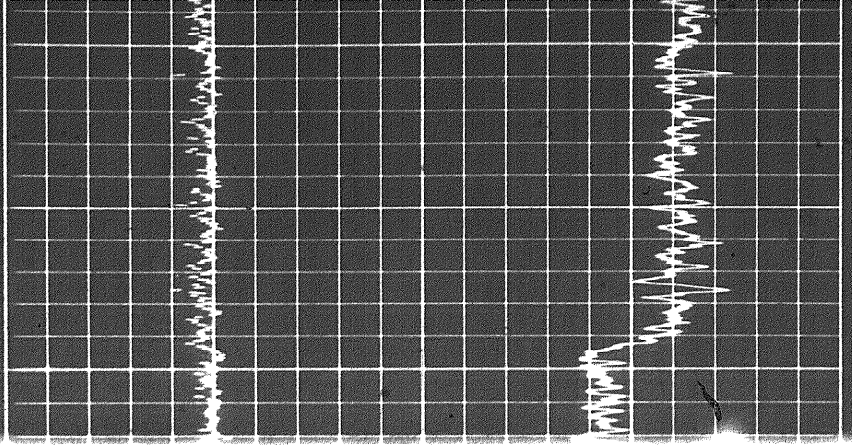

4500

4600

4700

4800

4900

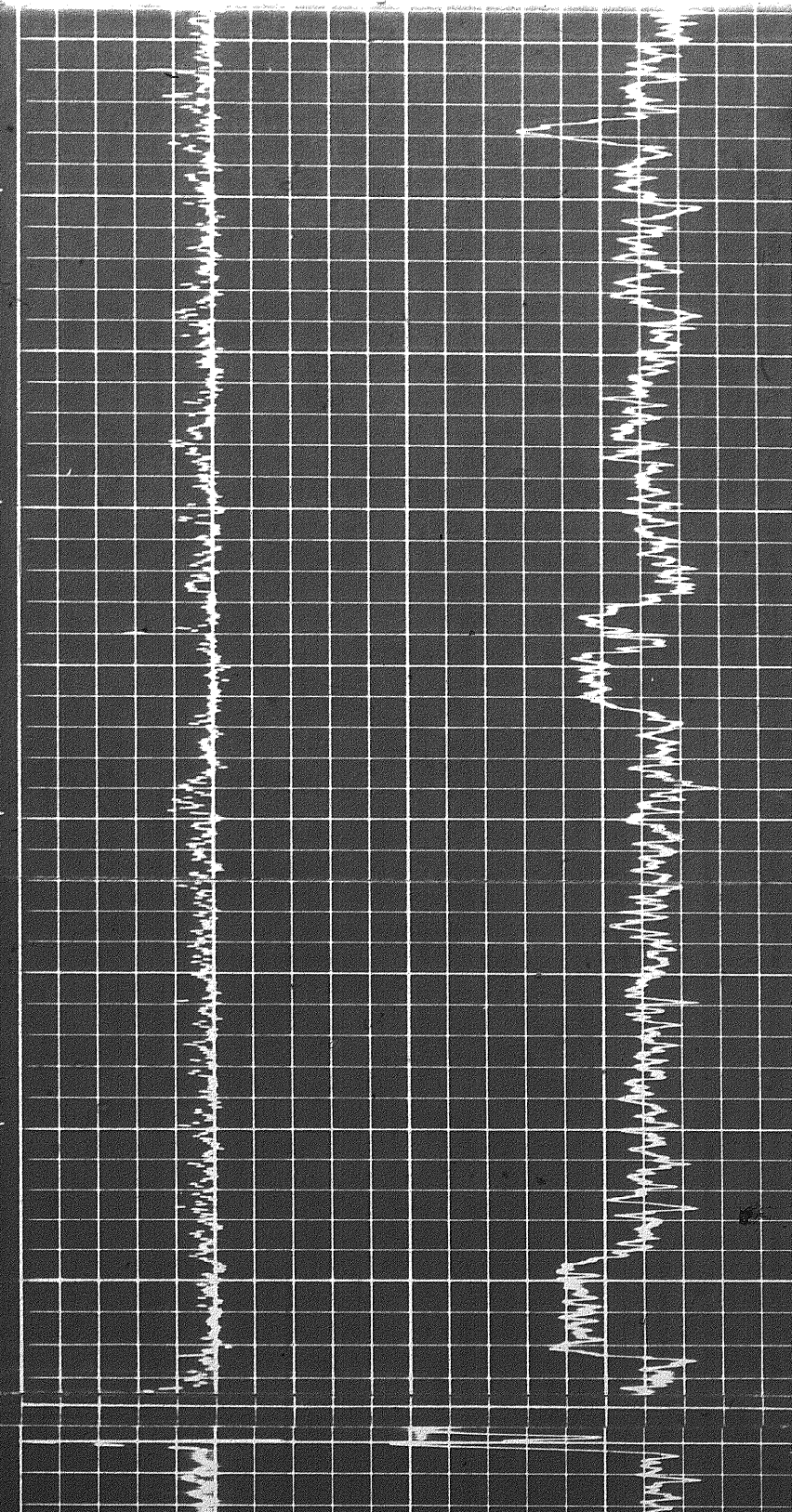

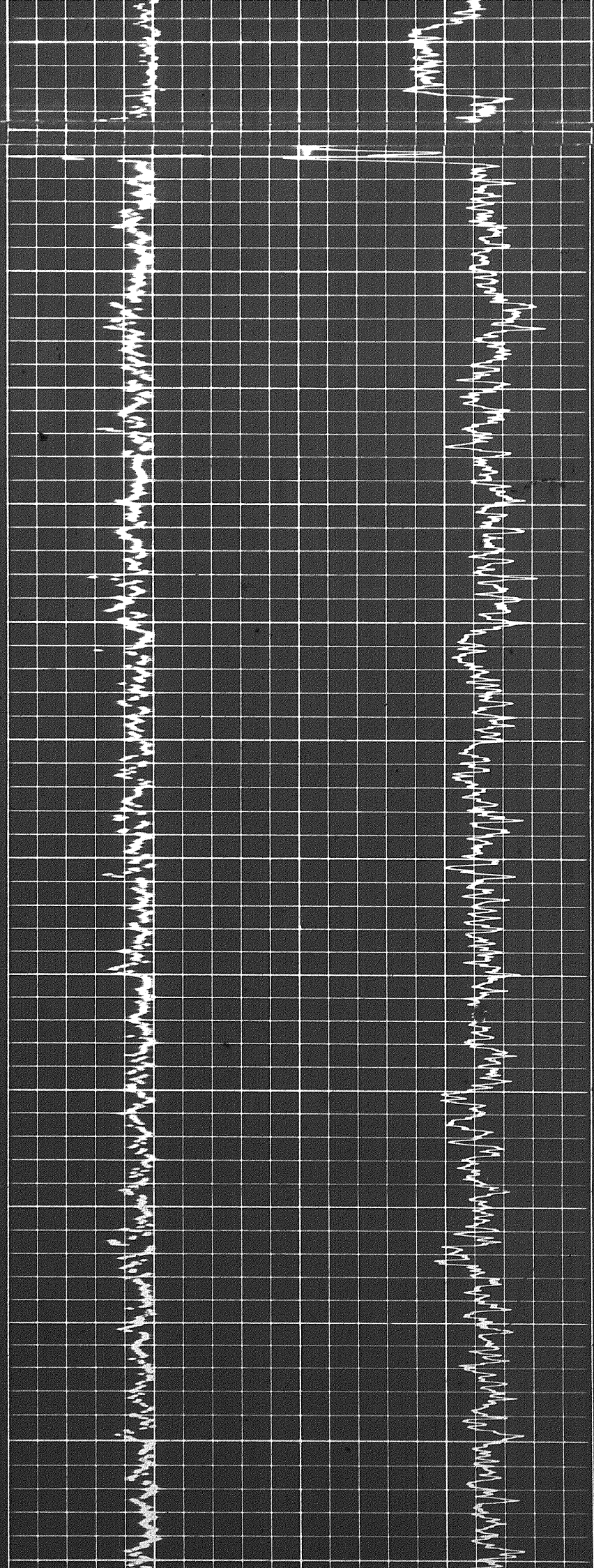
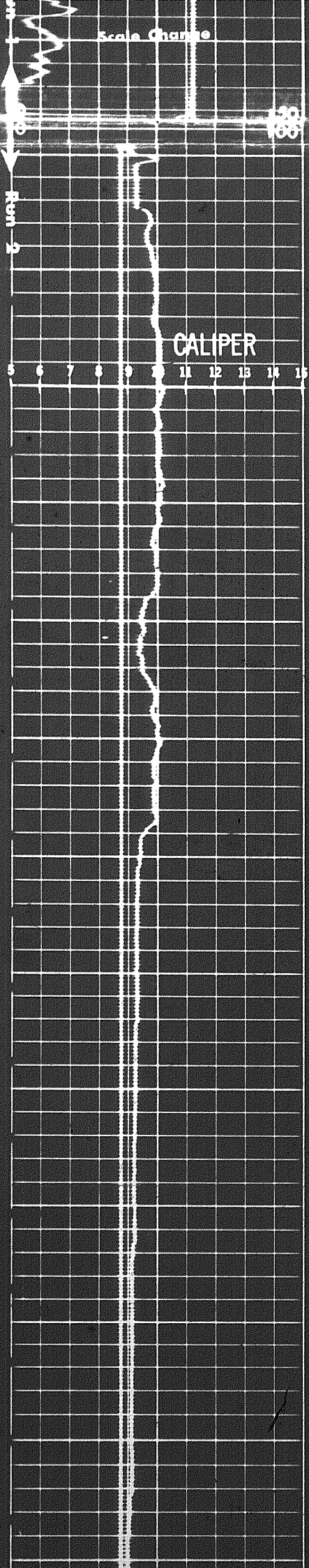

110

2

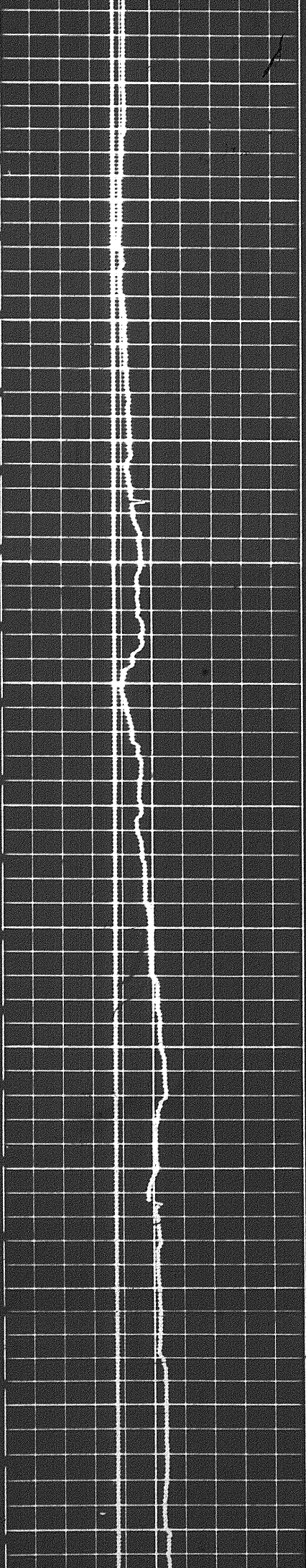

5500

5600

5700

5800

5900

6000

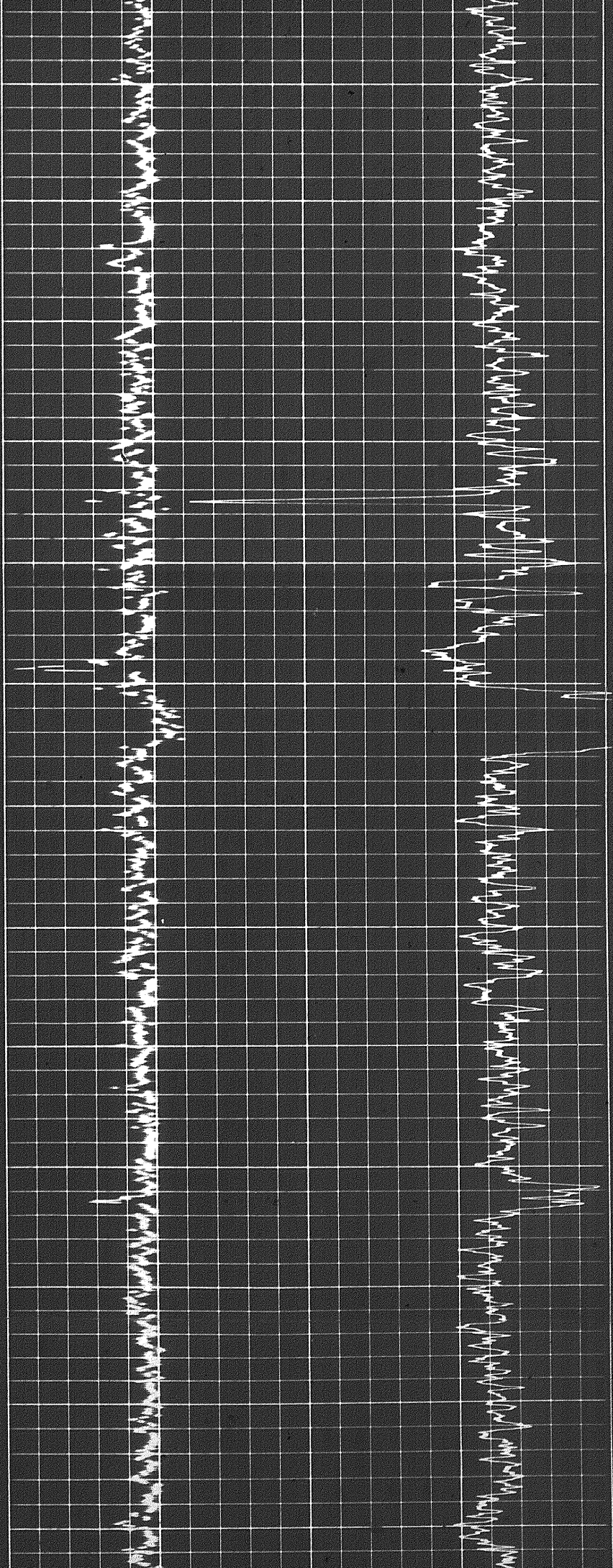

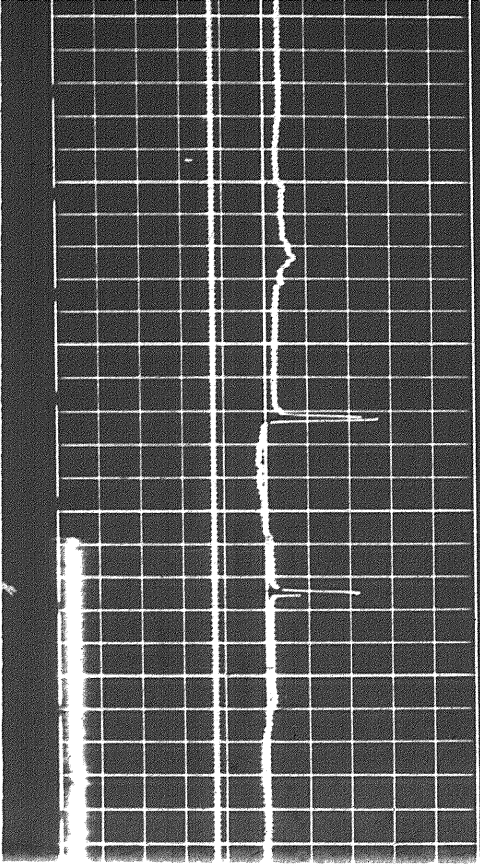

0000 0019 0209

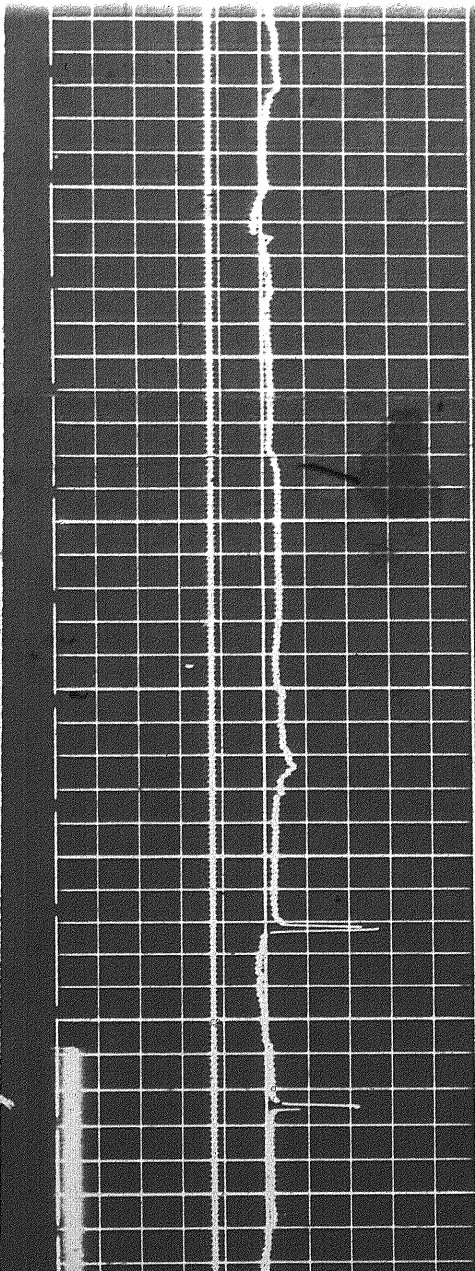
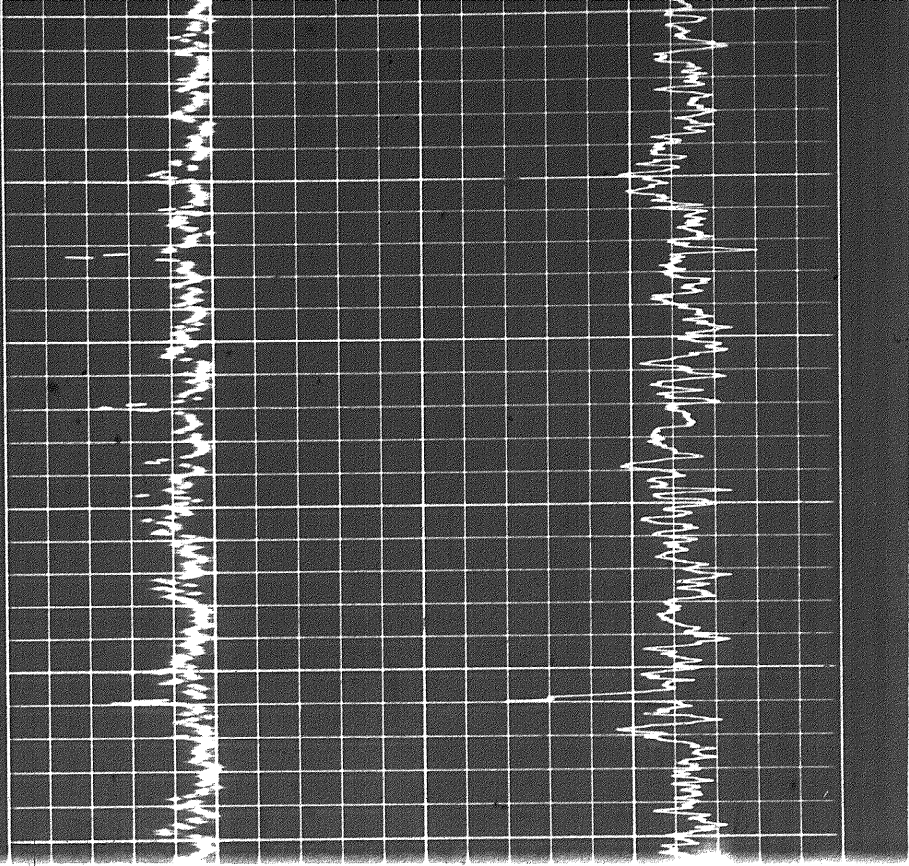

5900 6000 6100 6200

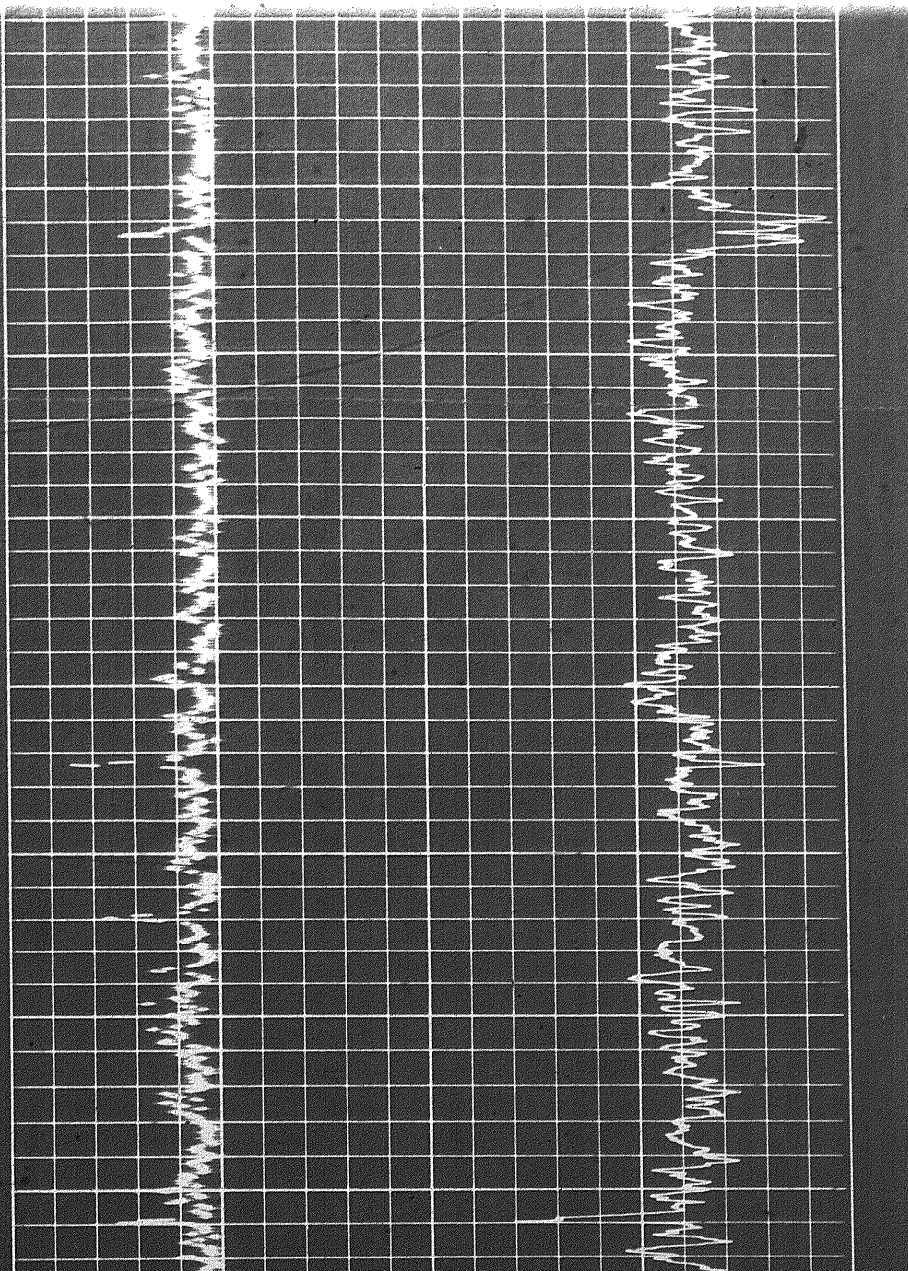

20

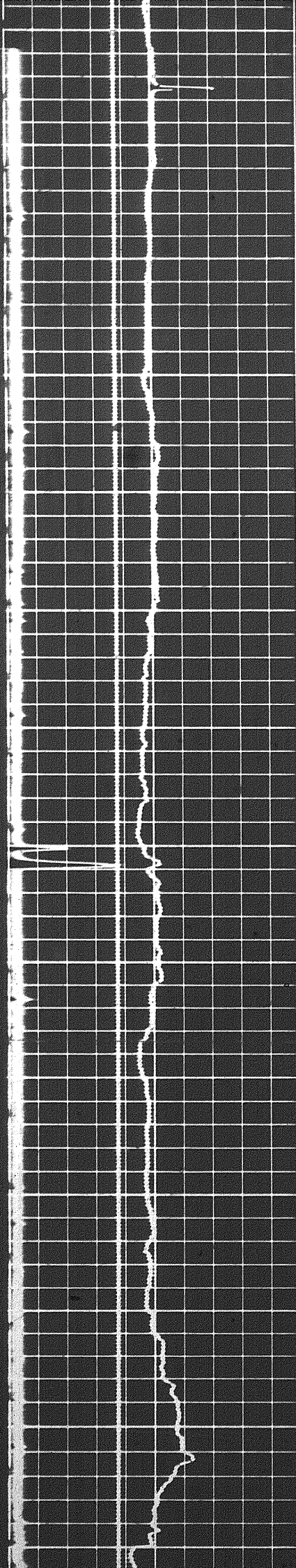

6200

6300

6400

6500

6600

6700

6800

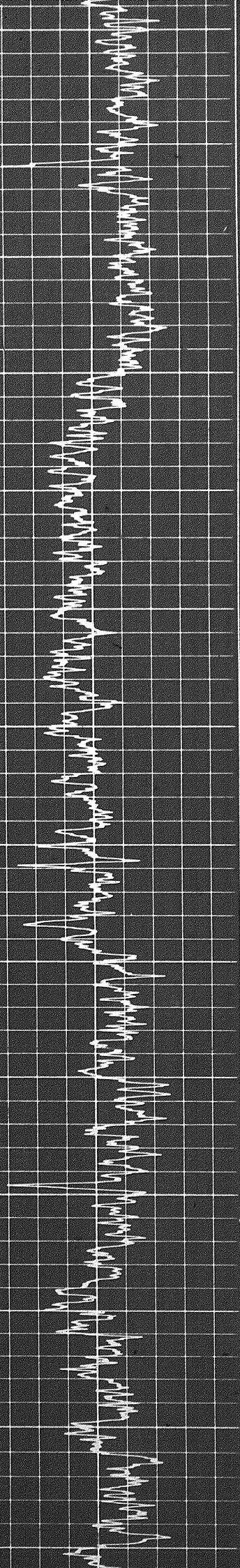
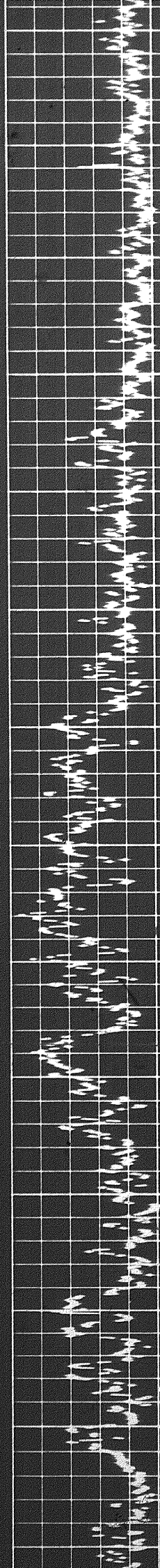

0

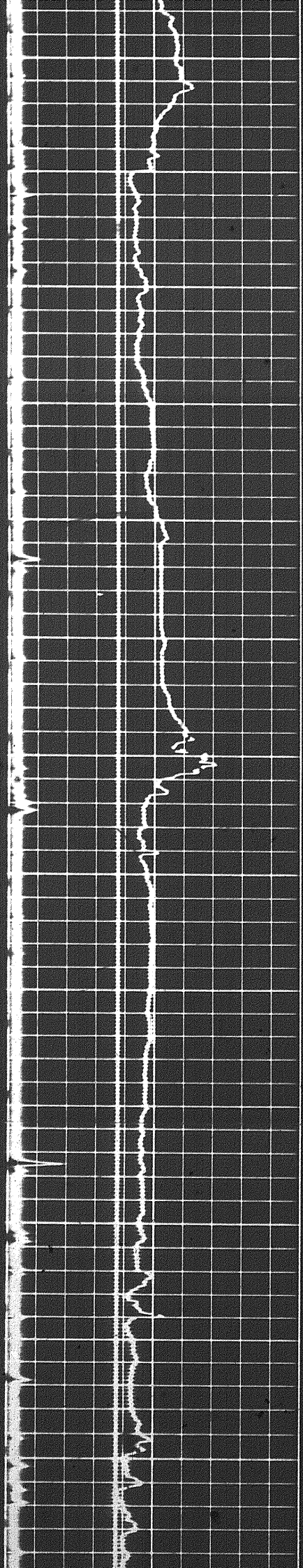

6800

6900

7000

7100

7200

7300

7

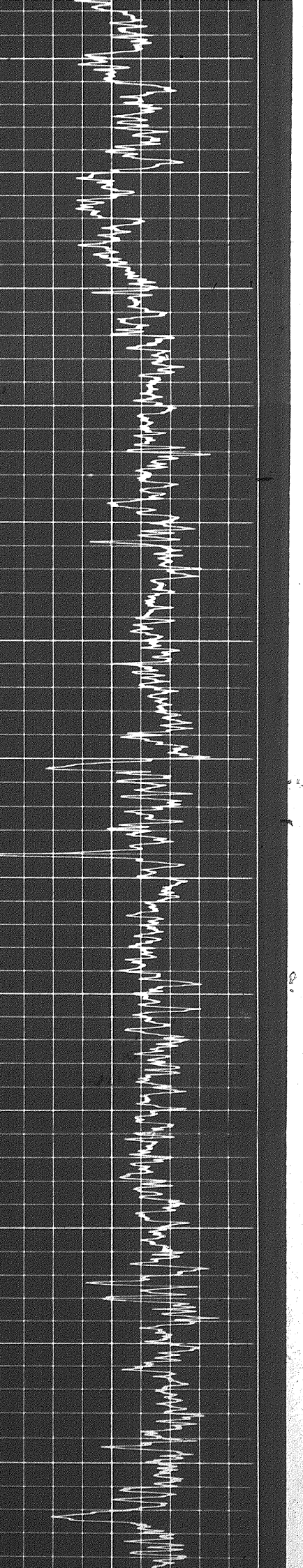
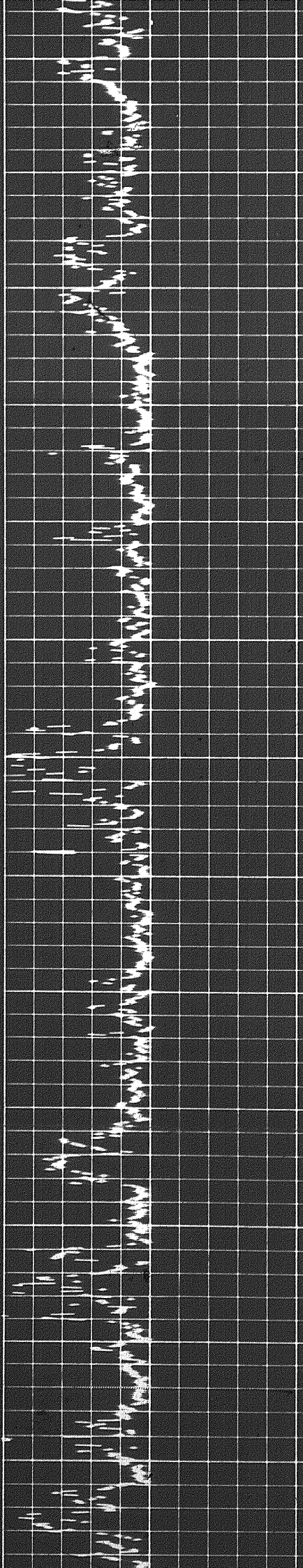

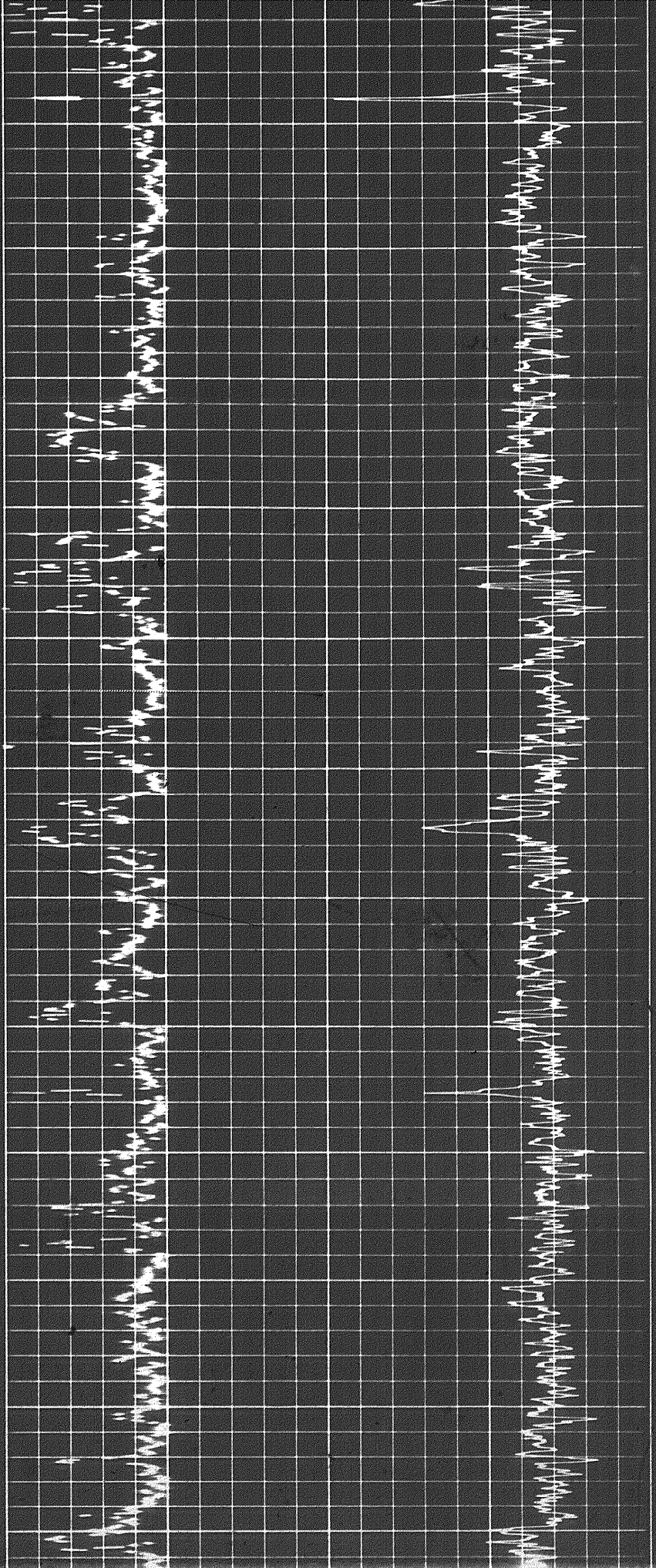

7100

7200

7300

7400

7500

7600

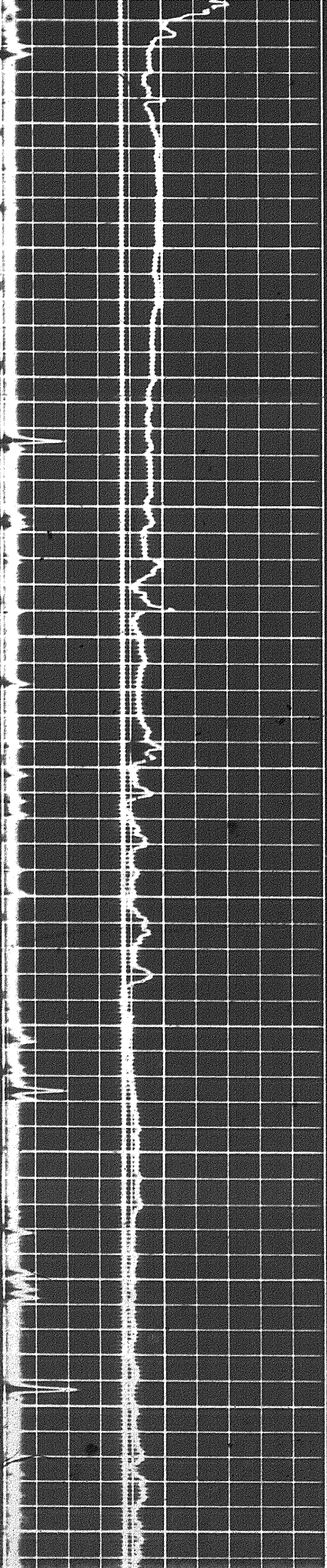

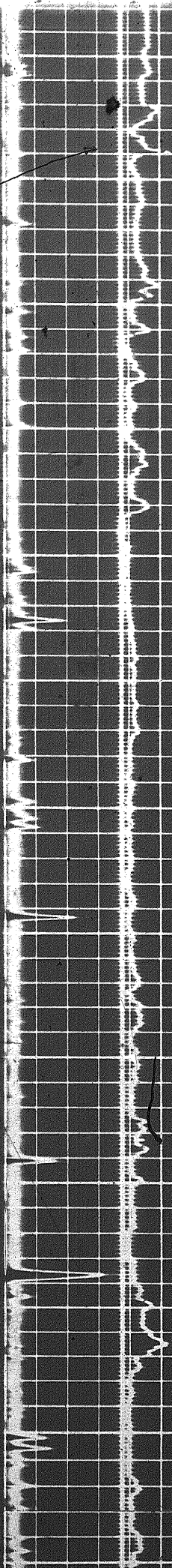
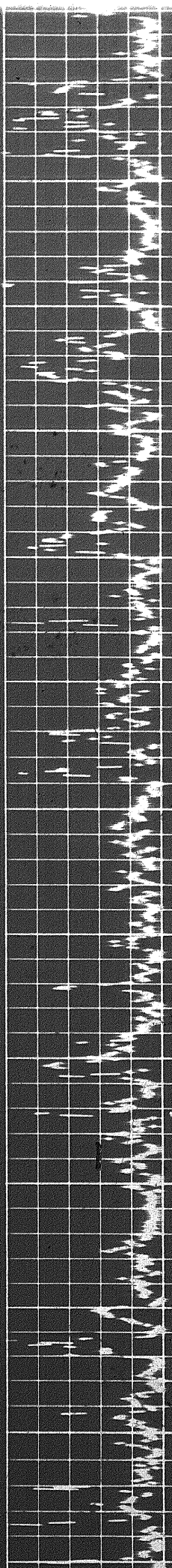
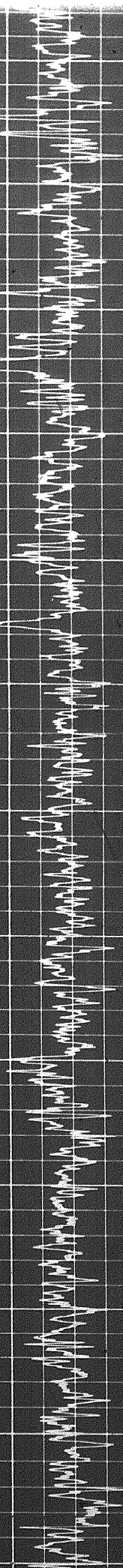

7300

7400

7500

7600

7700

7800

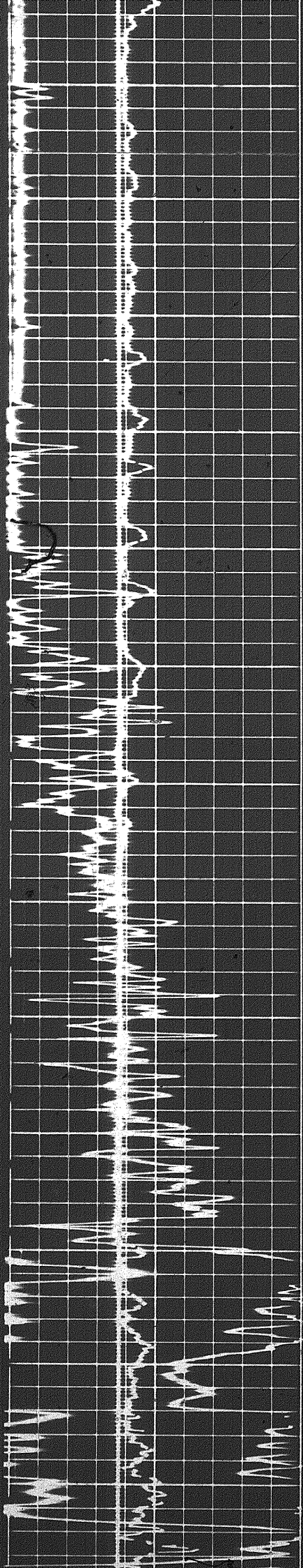

7800

7900

8000

8100

8200

8300

8400

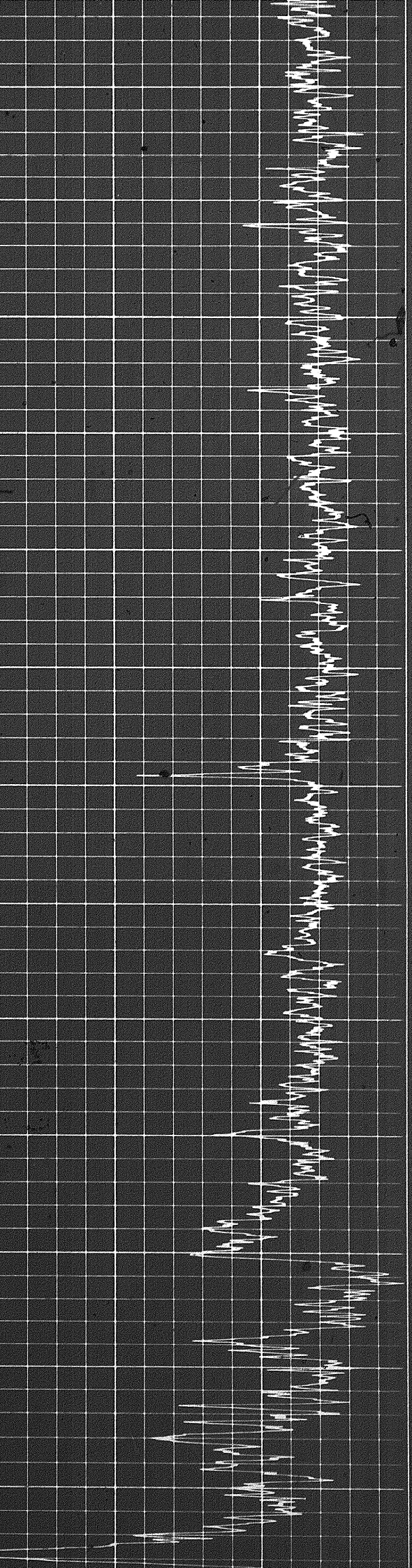
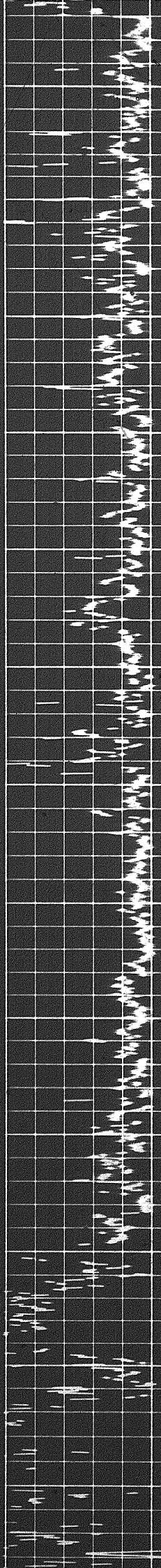

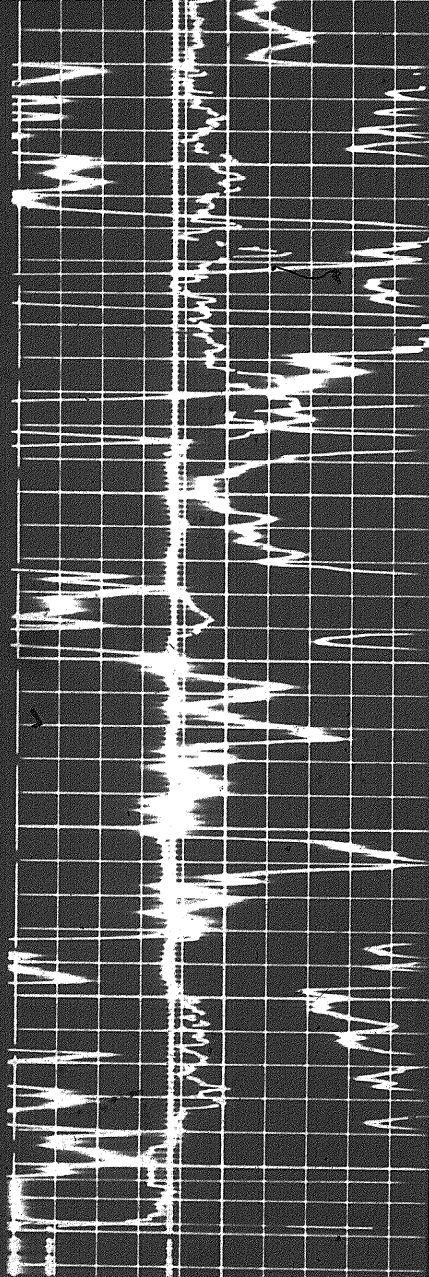

8400
8500
8600
8700

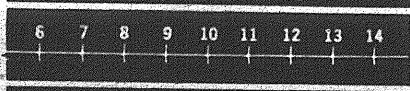
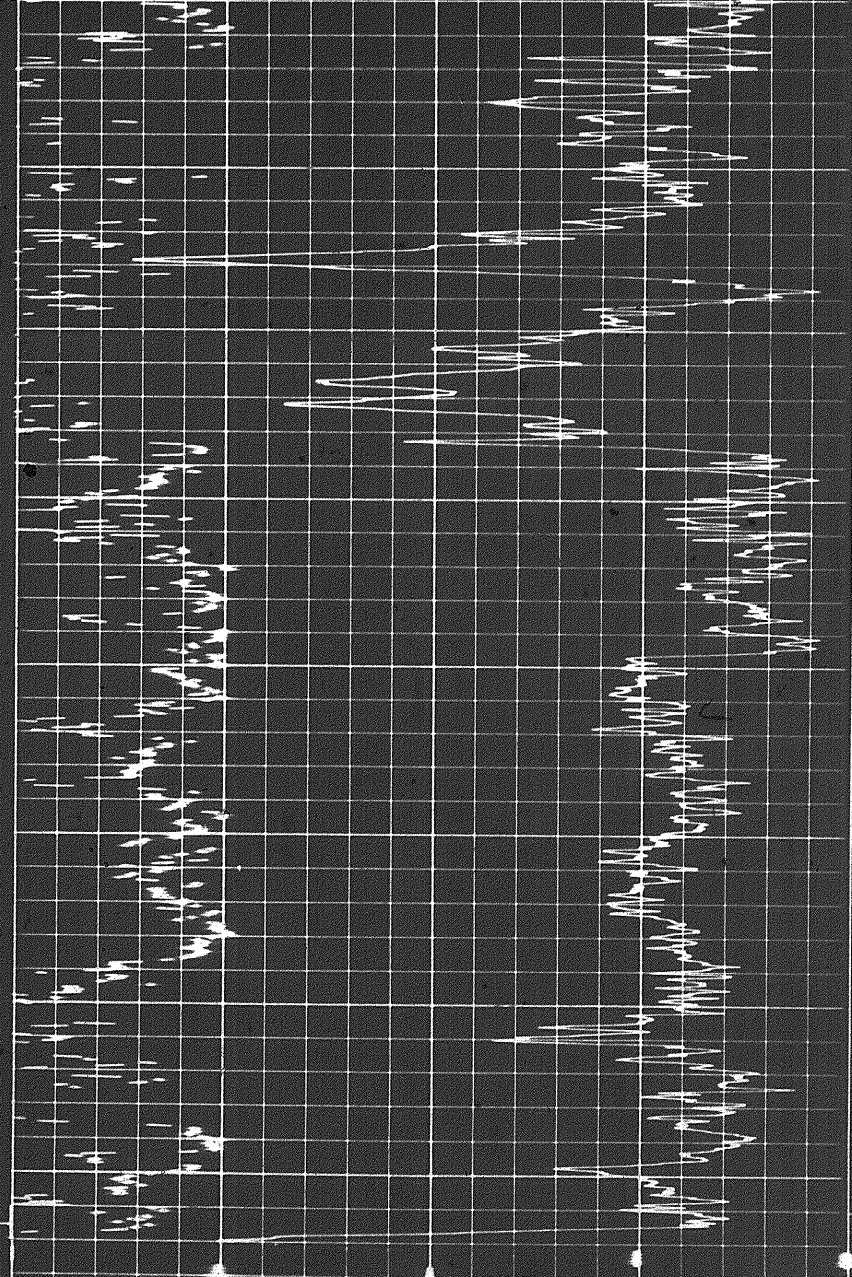

CALIPER
hole diameter in inches

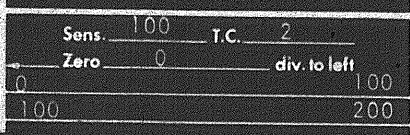

Speed in FPM



DENSITY CORRECTION
 $\Delta\rho$ - gm/cc

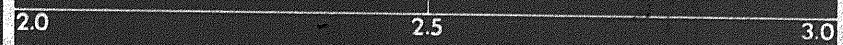

GAMMA RAY
API UNITS

DEPTHS

BULK DENSITY
 ρ_b - gm/cc

DETAIL LOG
5' = 100'

RUN 1

GAMMA RAY
API UNITS

DEPTHS

BULK DENSITY
 ρ_b - gm/cc

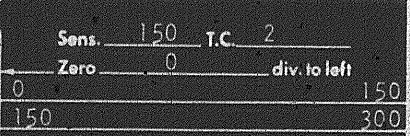

Speed in FPM



GAMMA RAY API UNITS		DEPTHS	BULK DENSITY ρ_b - gm/cc	
Sens. 150 T.C. 2 Zero 0 div. to left			2.0 2.5 3.0	
CALIPER hole diameter in inches			DENSITY CORRECTION $\Delta\rho$ - gm/cc	
Speed in FPM 0 150 300				

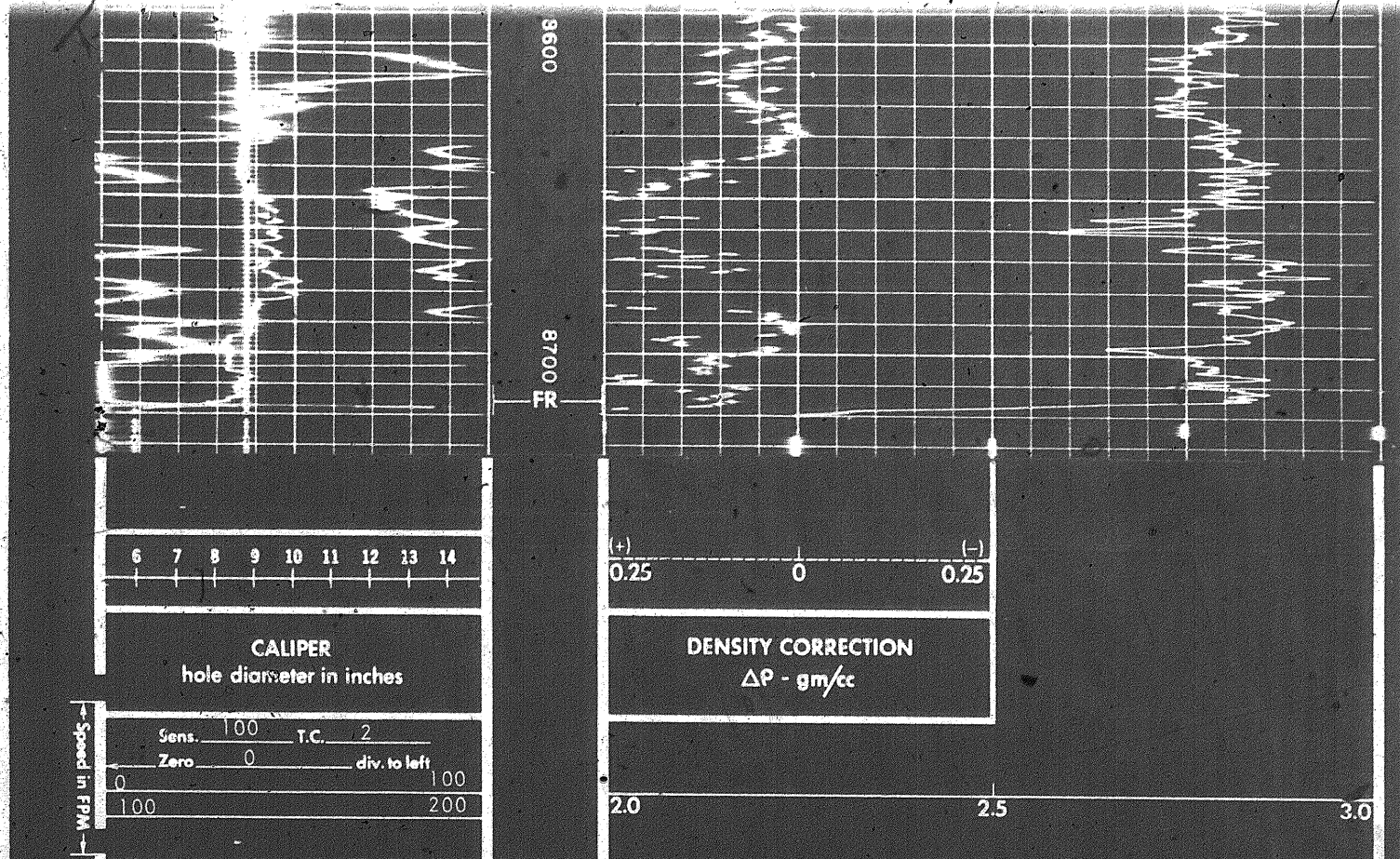

6 7 8 9 10 11 12 13 14

(+) 0.25 0 (-) 0.25

2.0 2.5 3.0

CALIPER
hole diameter in inches

DENSITY CORRECTION
 $\Delta\rho$ - gm/cc

Sens. 100 T.C. 2
Zero 0 div. to left

0 100 200

Speed in FPM

GAMMA RAY API UNITS		DEPTHS	BULK DENSITY ρ_b - gm/cc	
------------------------	--	--------	----------------------------------	--

DETAIL LOG
5' = 100' RUN 1

GAMMA RAY API UNITS		DEPTHS	BULK DENSITY ρ_b - gm/cc	
------------------------	--	--------	----------------------------------	--

Sens. 150 T.C. 2
Zero 0 div. to left

0 150 300

Speed in FPM

2.0 2.5 3.0

CALIPER
hole diameter in inches

DENSITY CORRECTION
 $\Delta\rho$ - gm/cc

7 8 9 10 11 12 13 14 15

0.25 0 0.25
(+) (-)

CALIPER
hole diameter in inches

7 8 9 10 11 12 13 14 15

DENSITY CORRECTION

$\Delta\rho$ - gm/cc

0.25
(-)

0

0.25
(-)

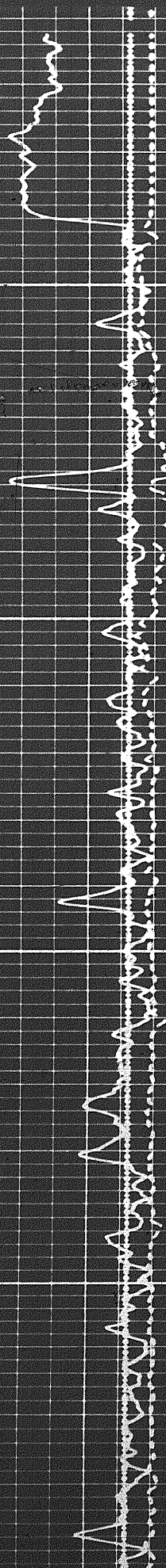

Casing

0001

0011

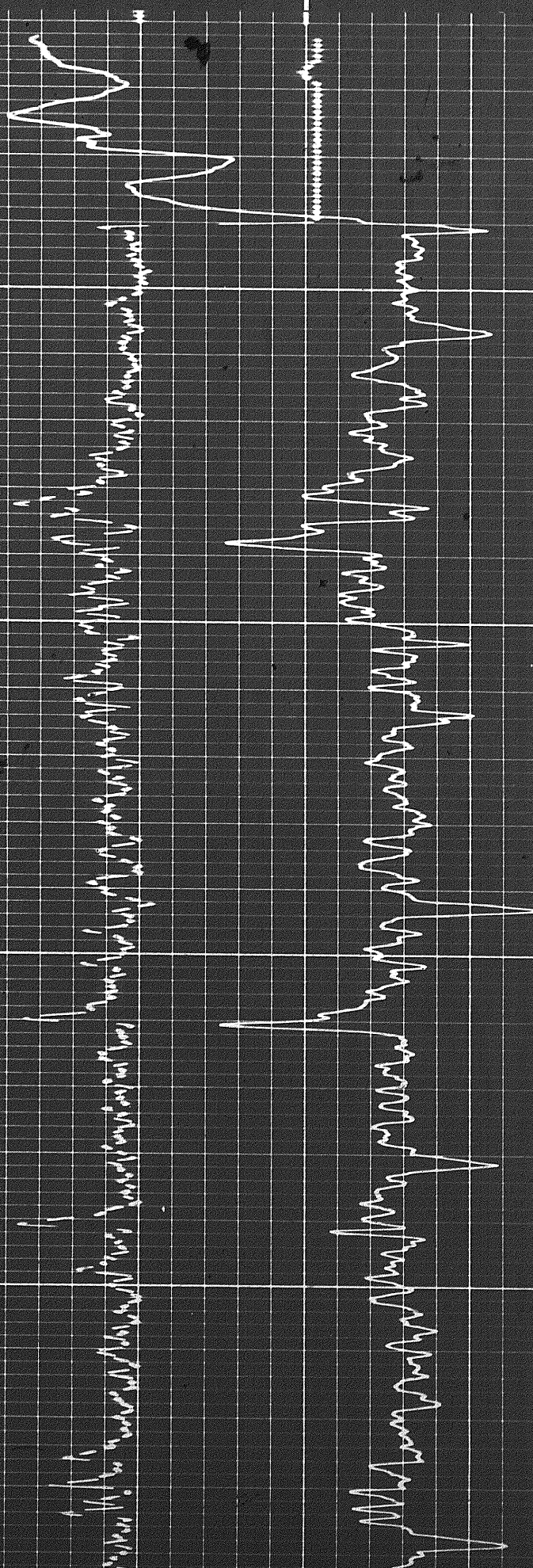

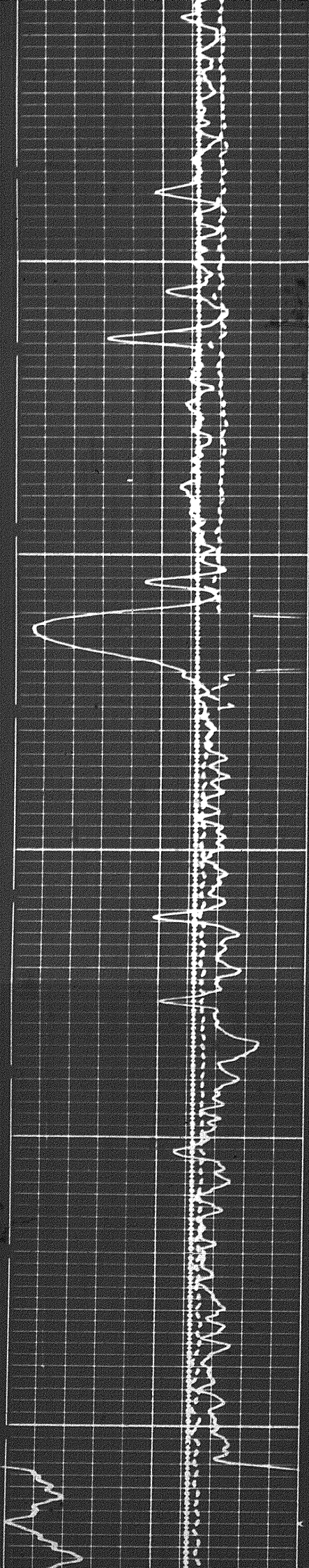

12:00

13:00

14:00

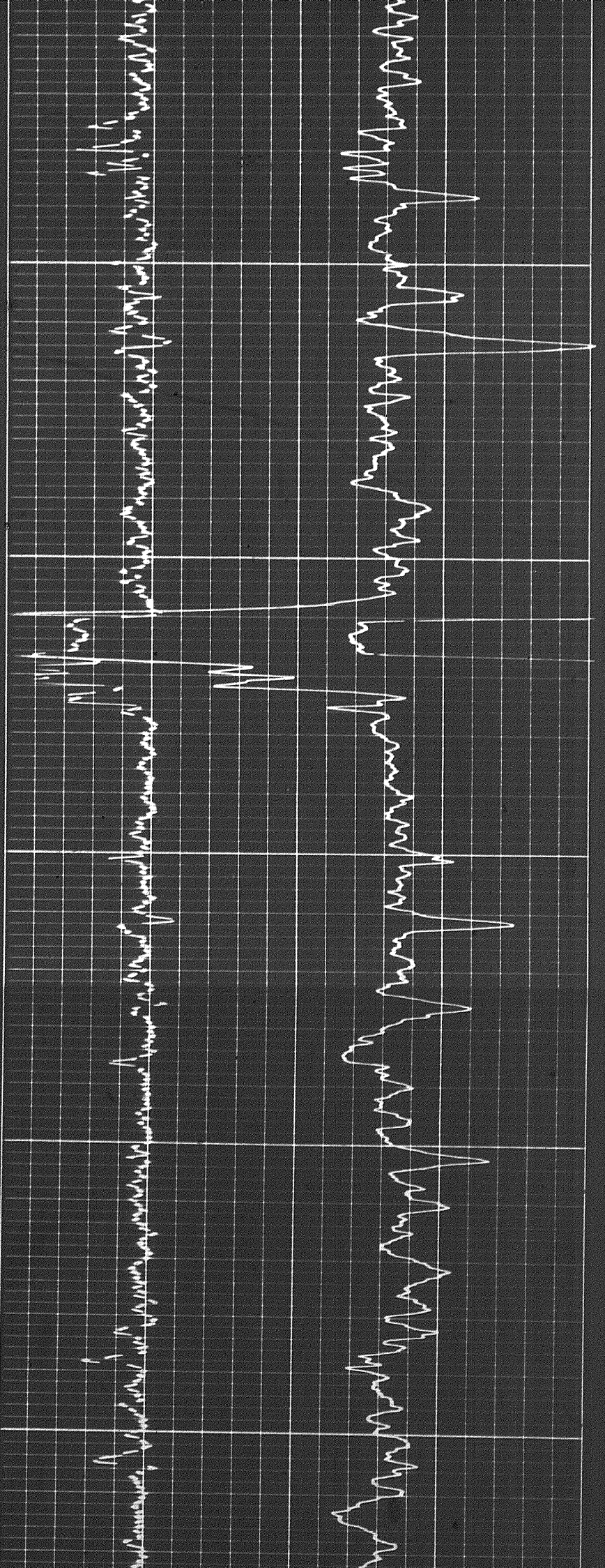

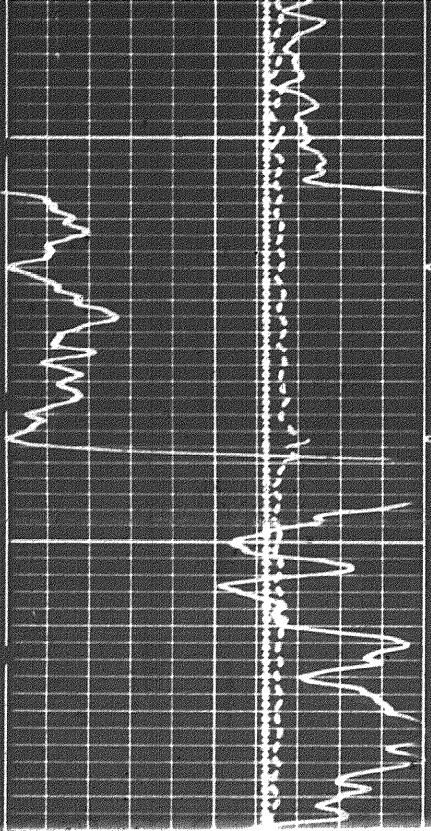

1400

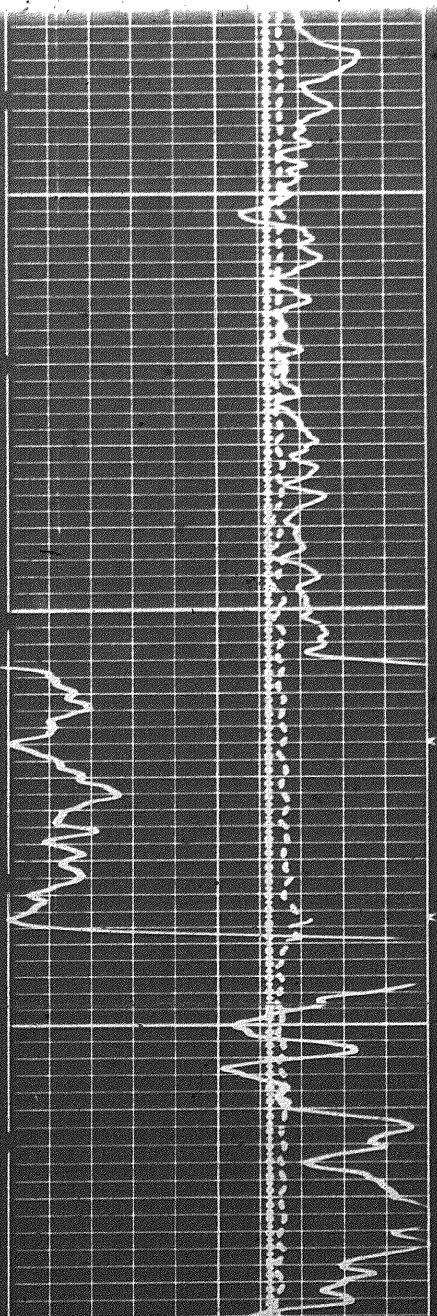
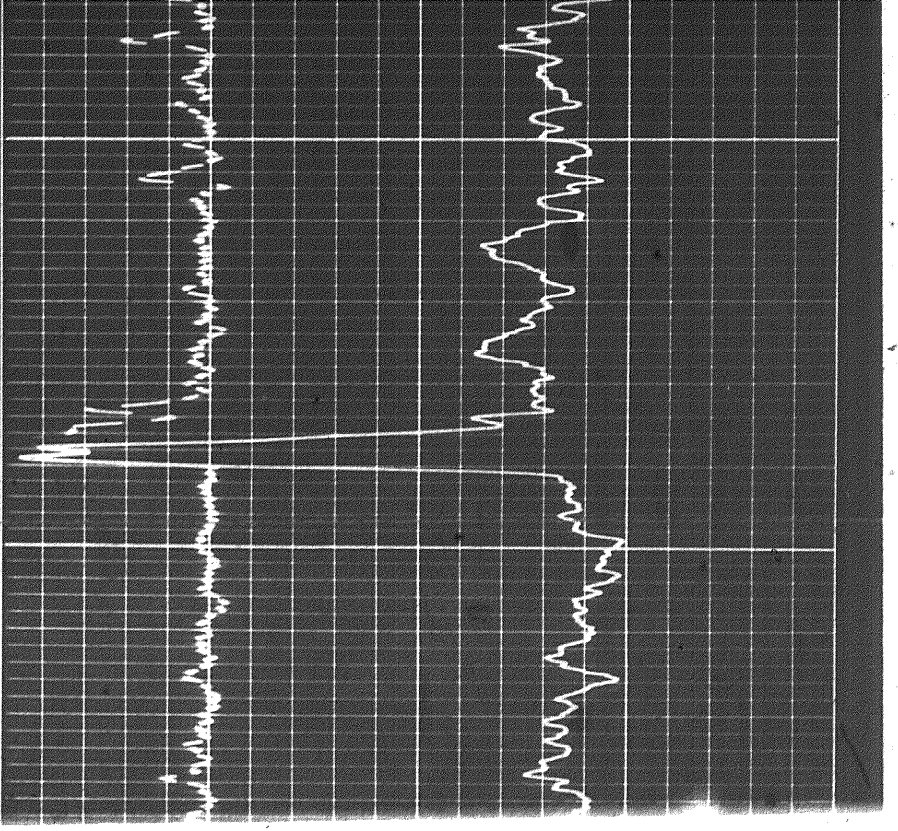

1400

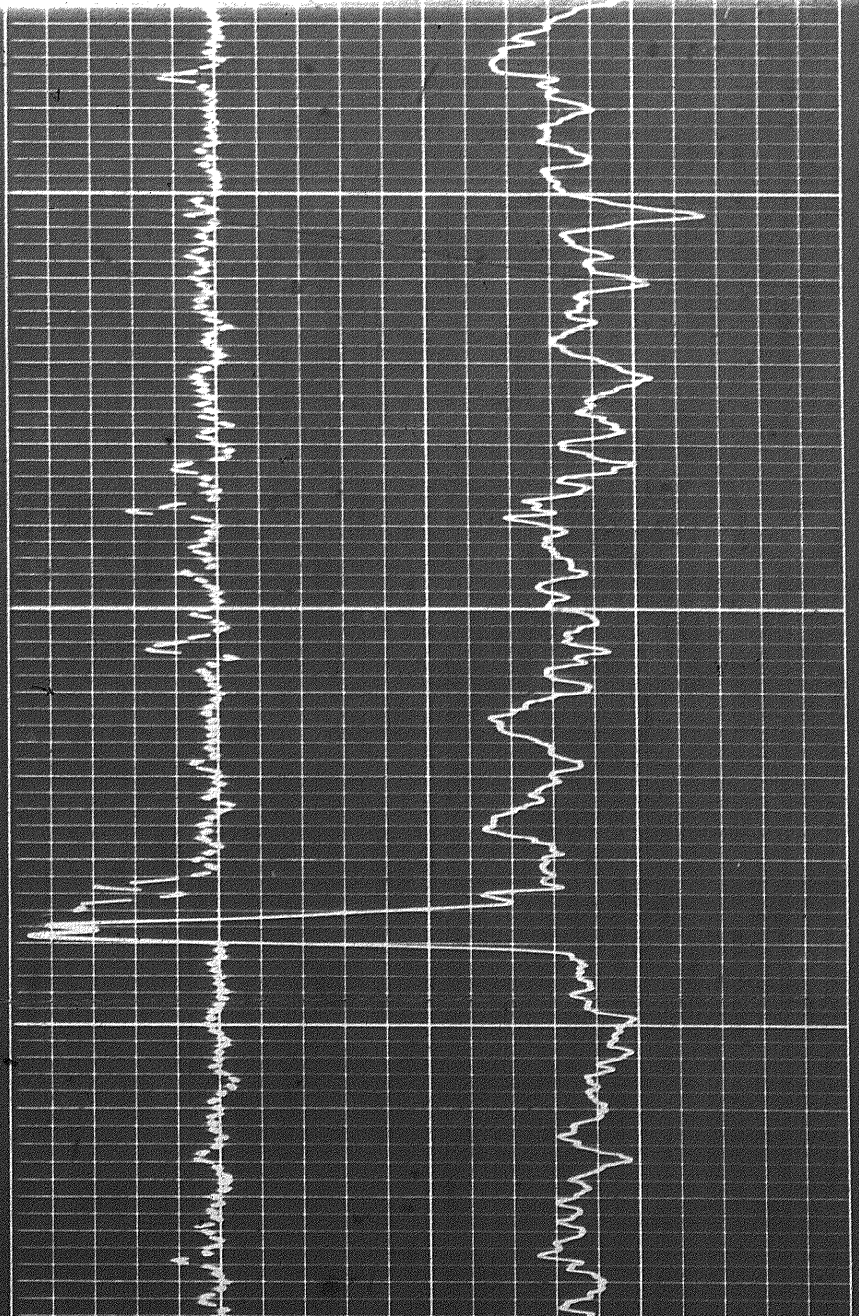

2

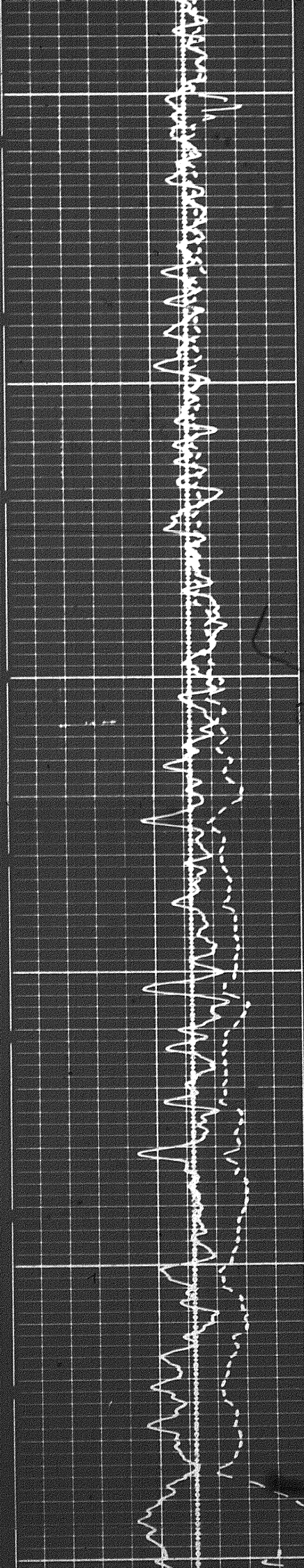

1700

1800

1900

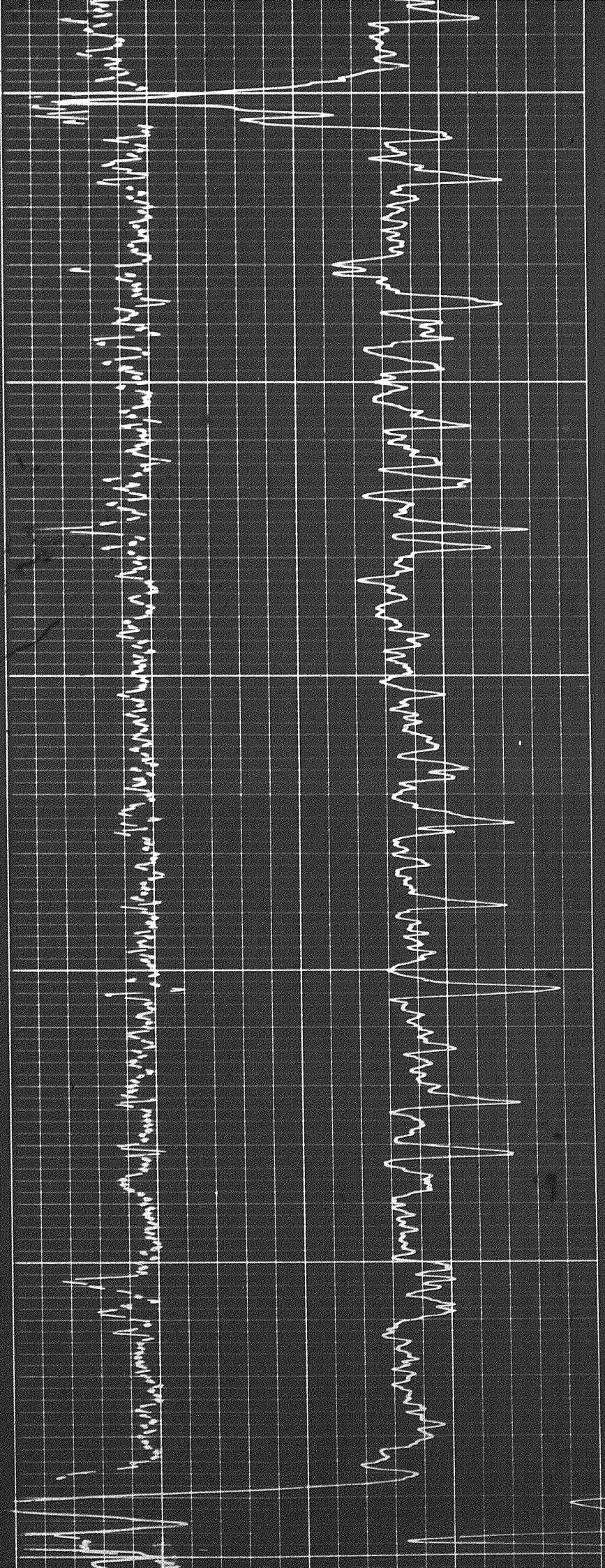

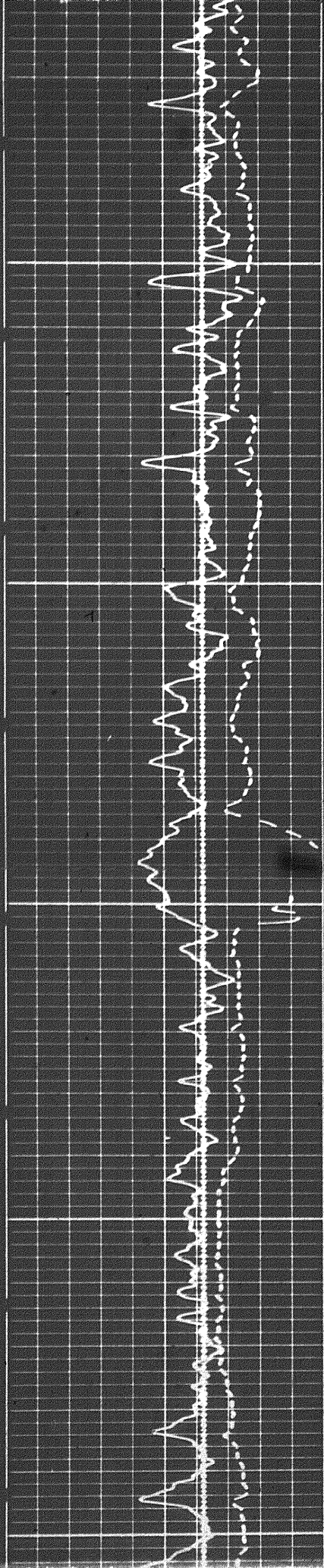

1900

2000

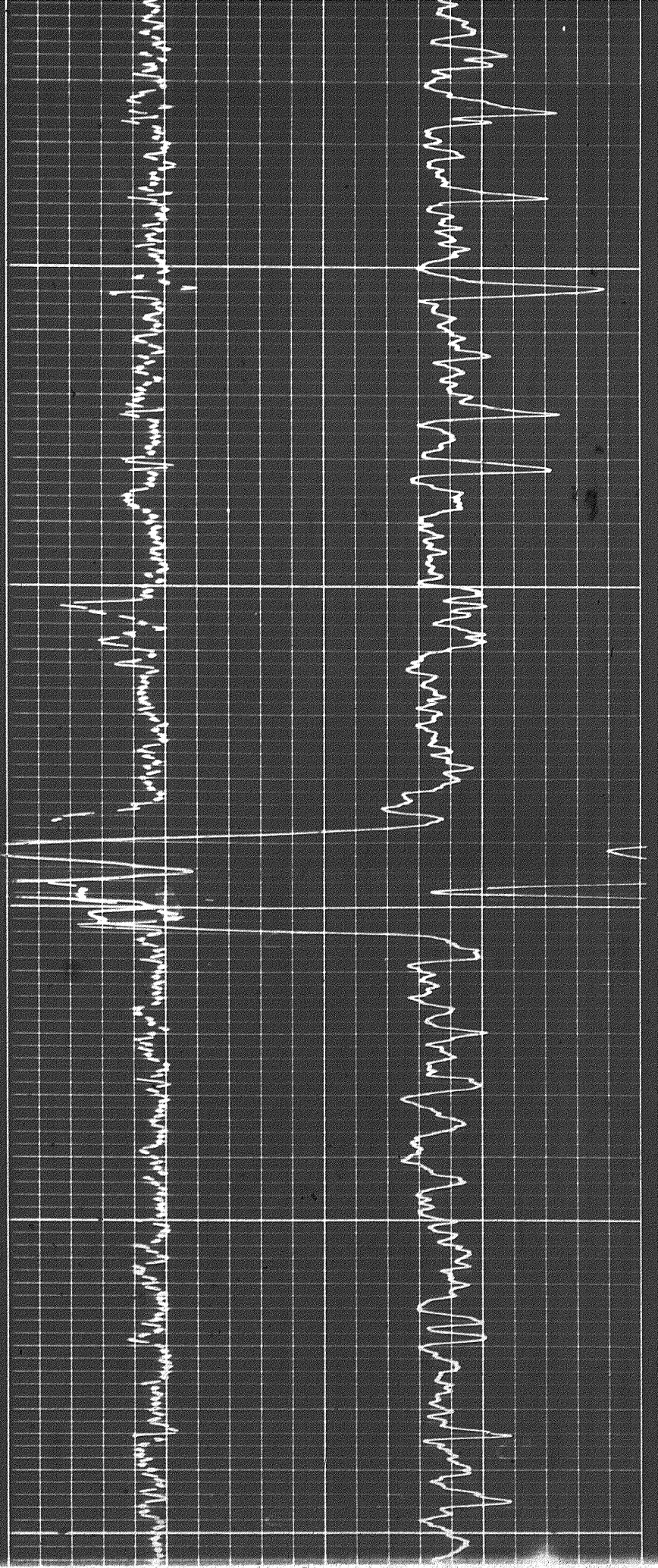

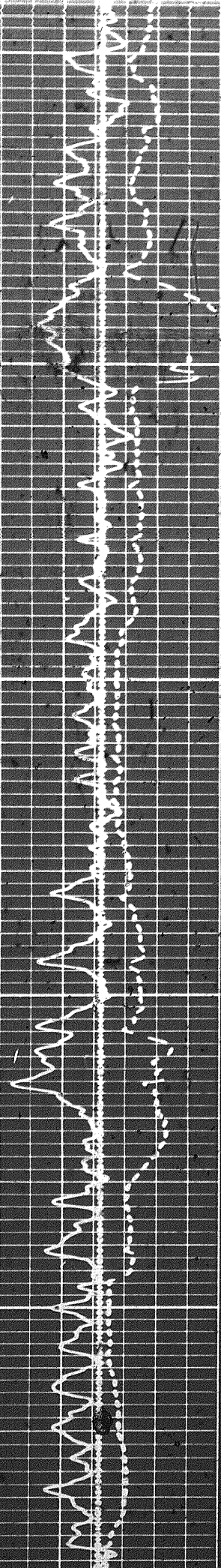

1800

2000

2100

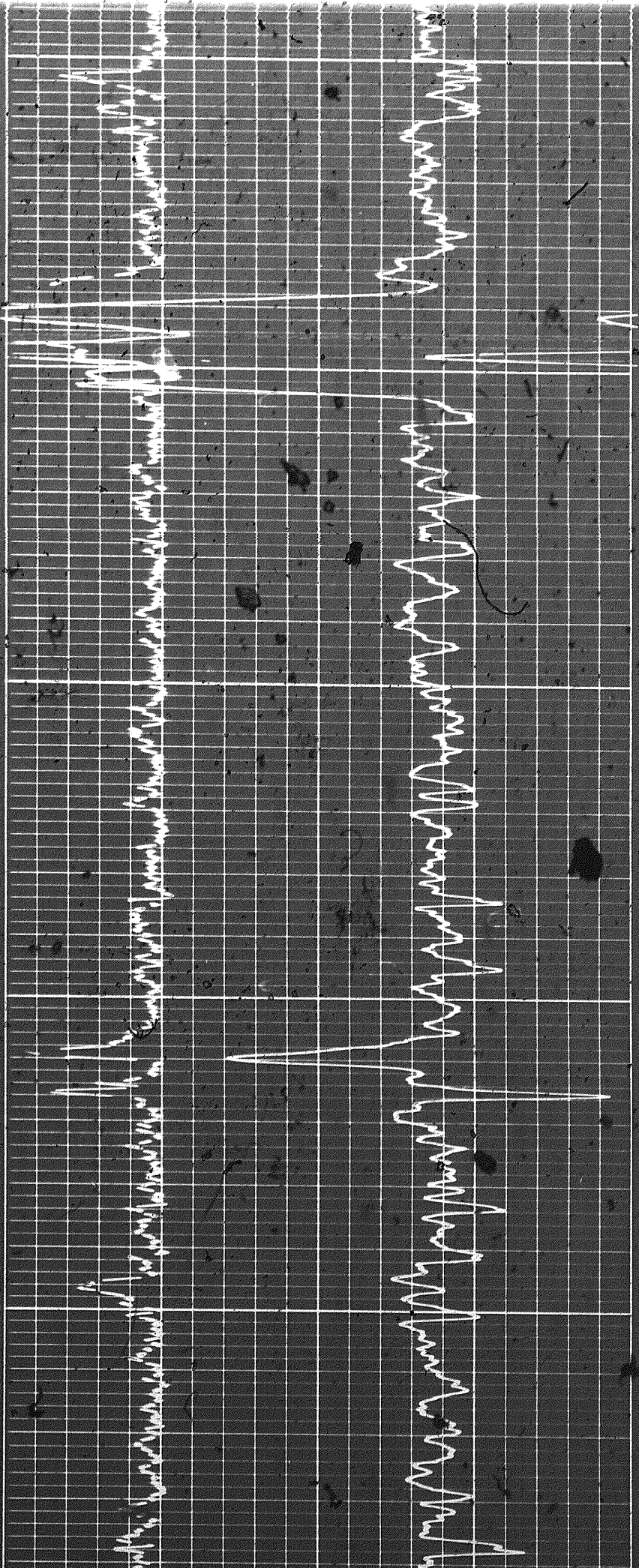

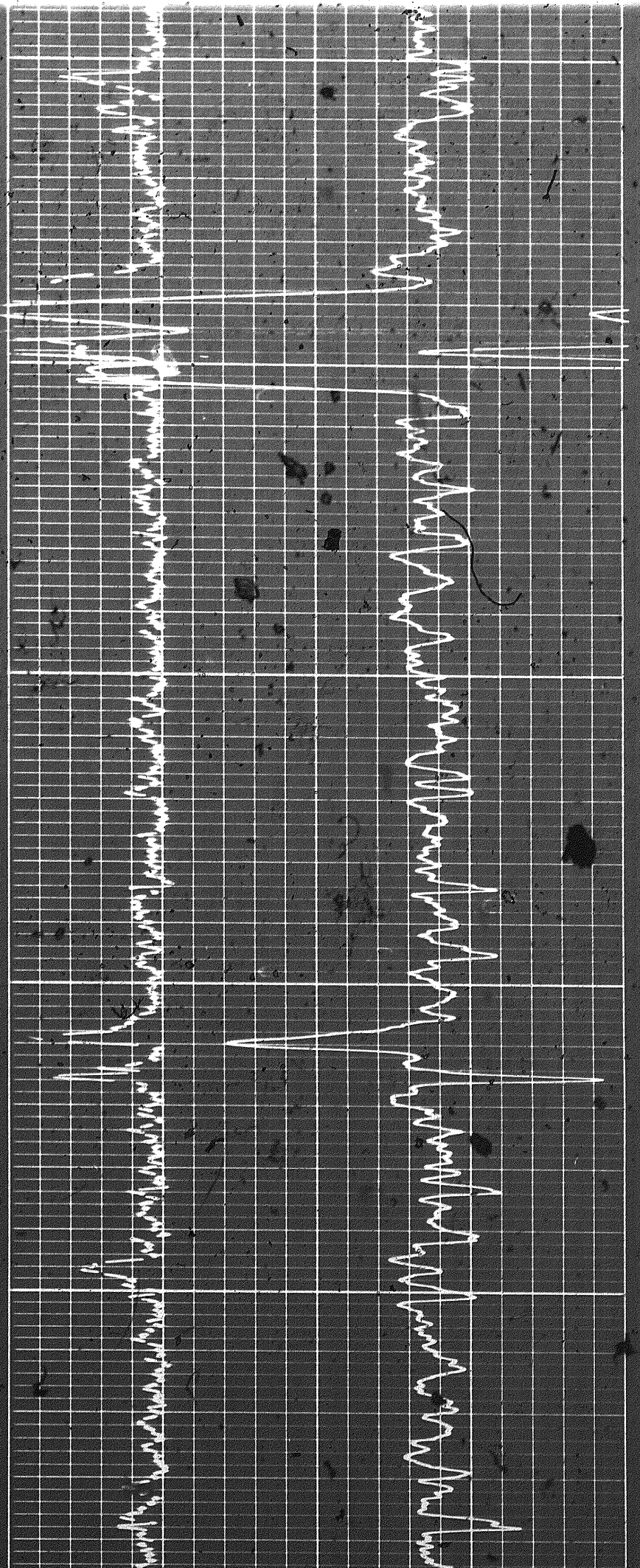

2000

2000

2100

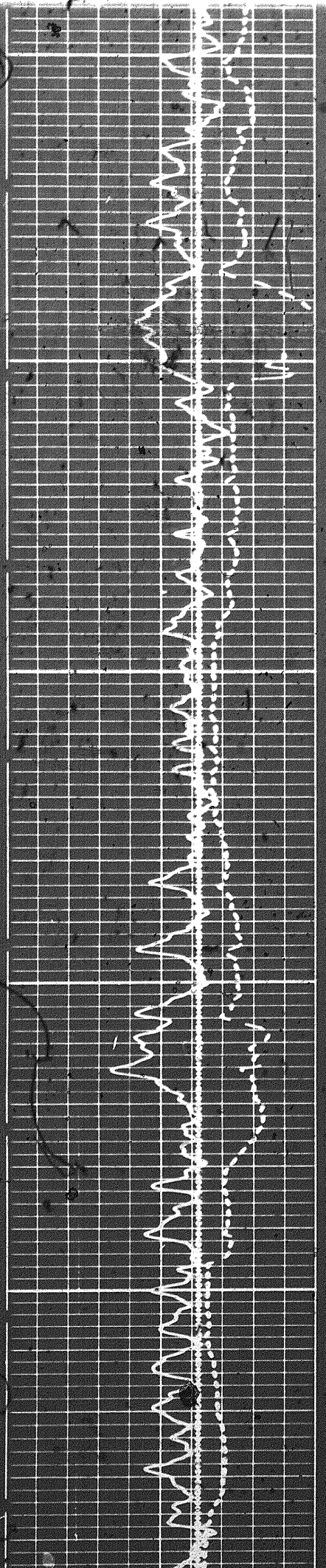

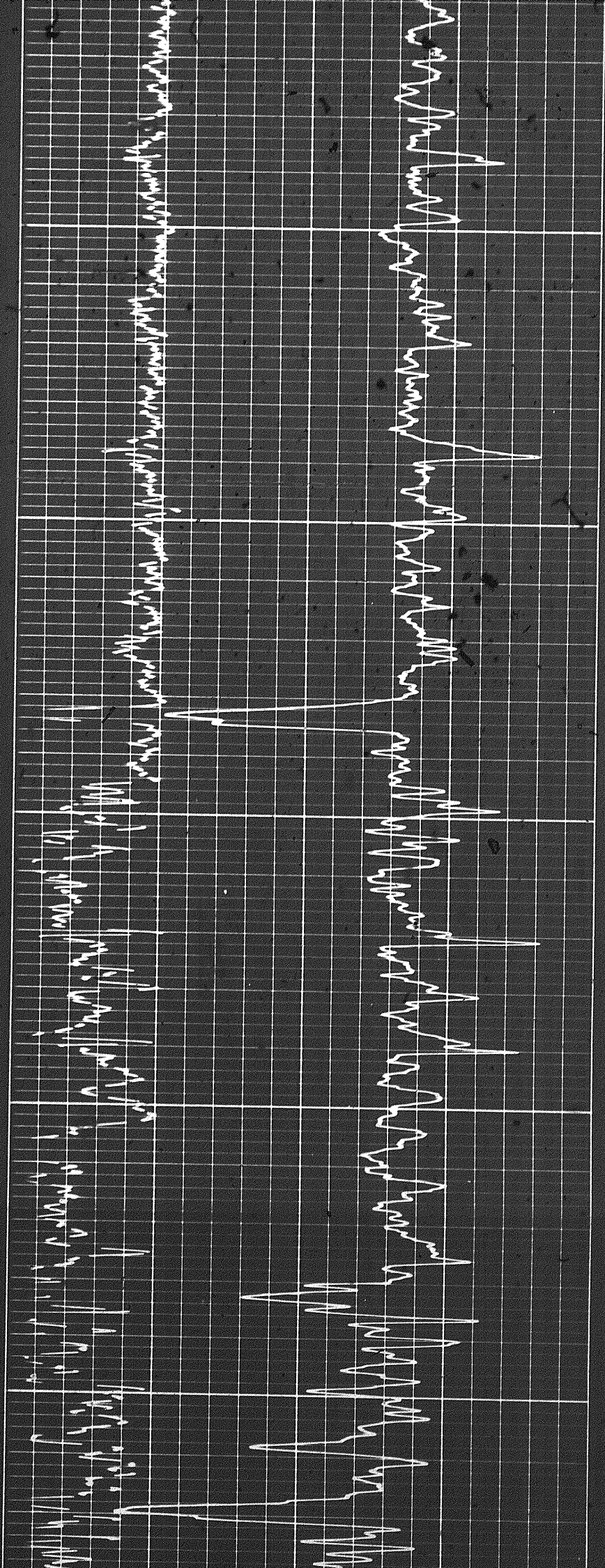

2200

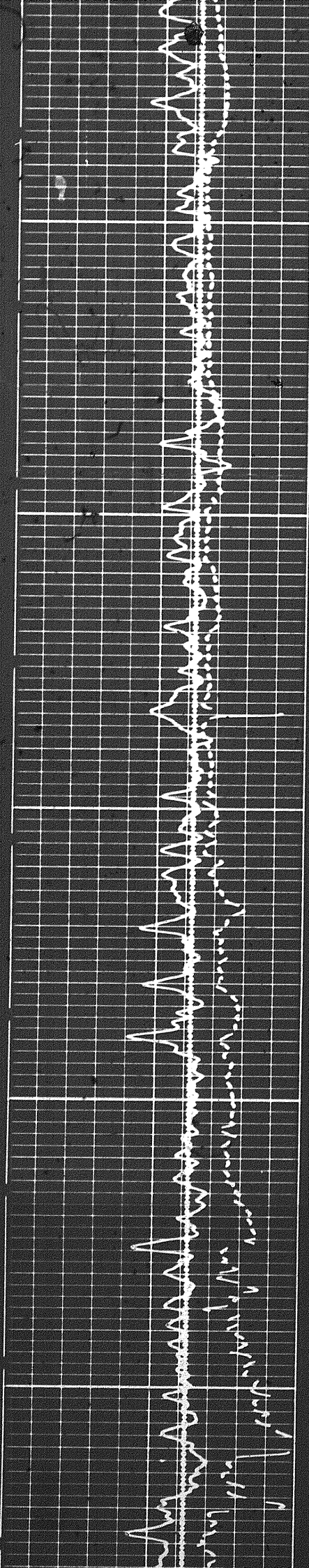

2300

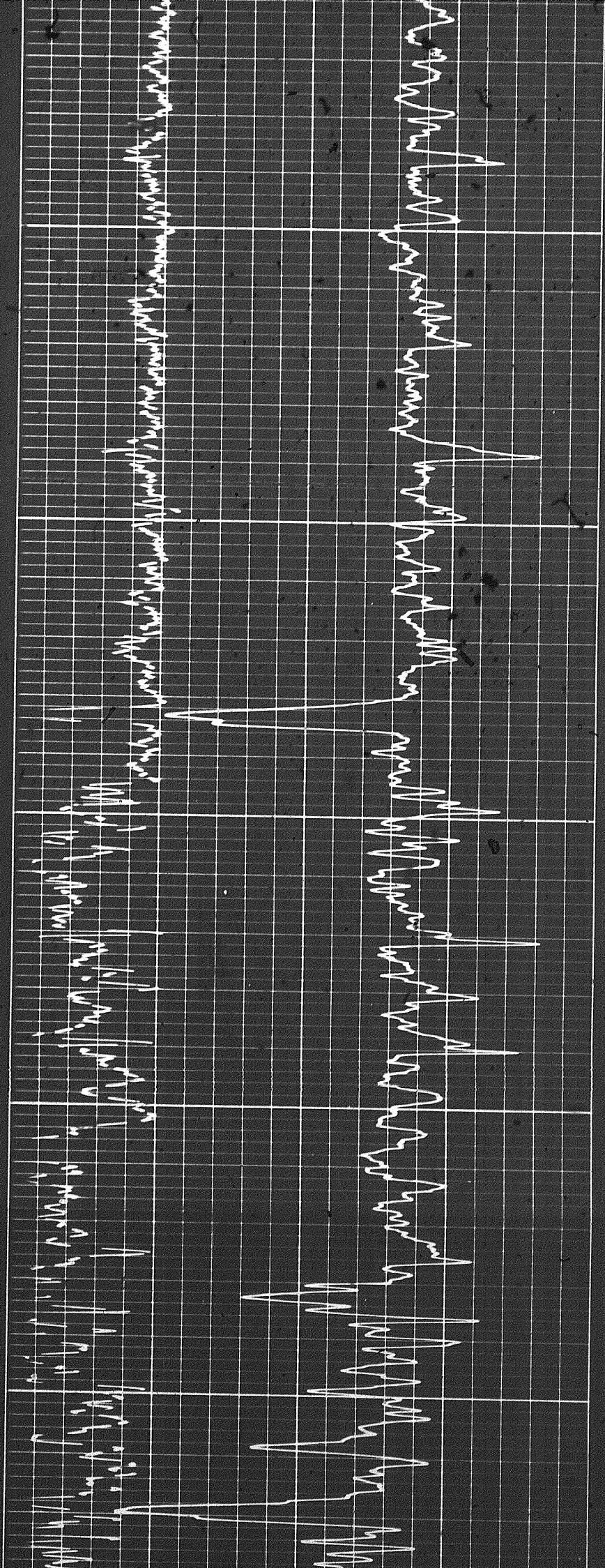

2200

2300

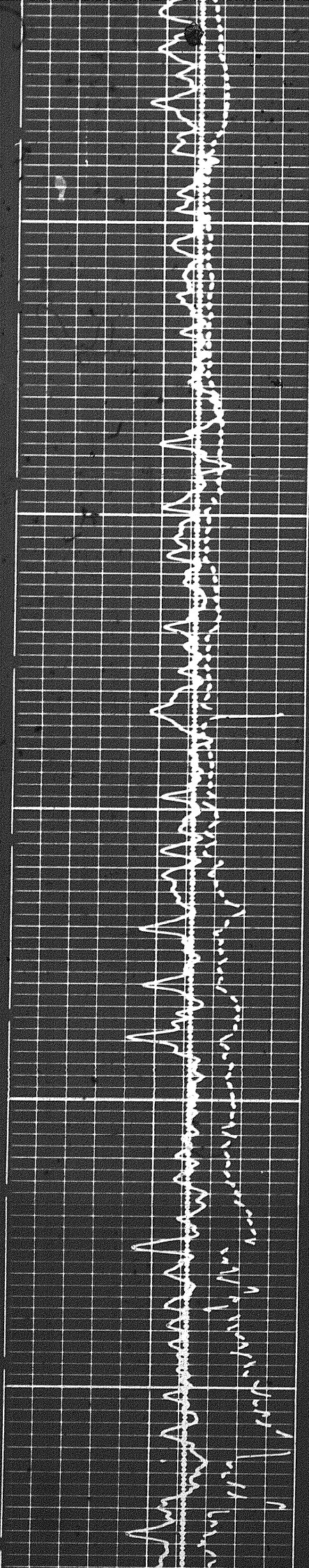

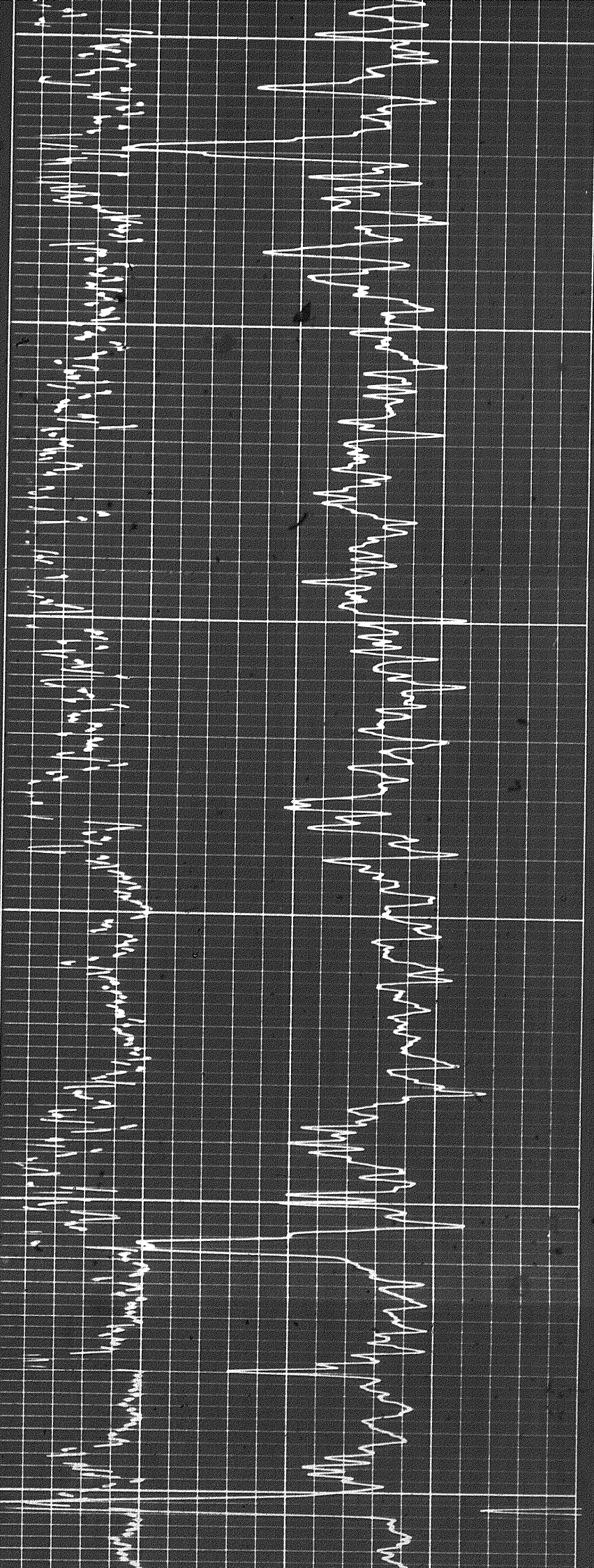

2400

2500

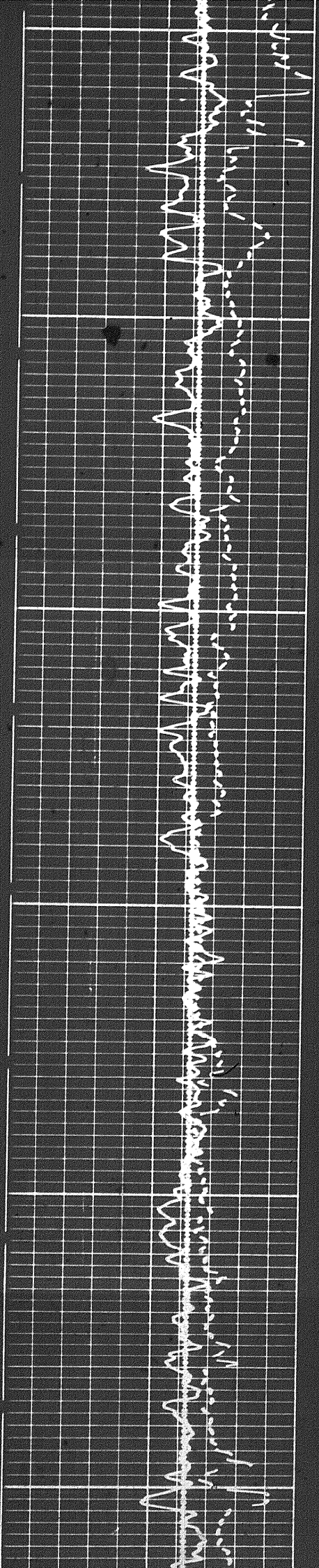

2600

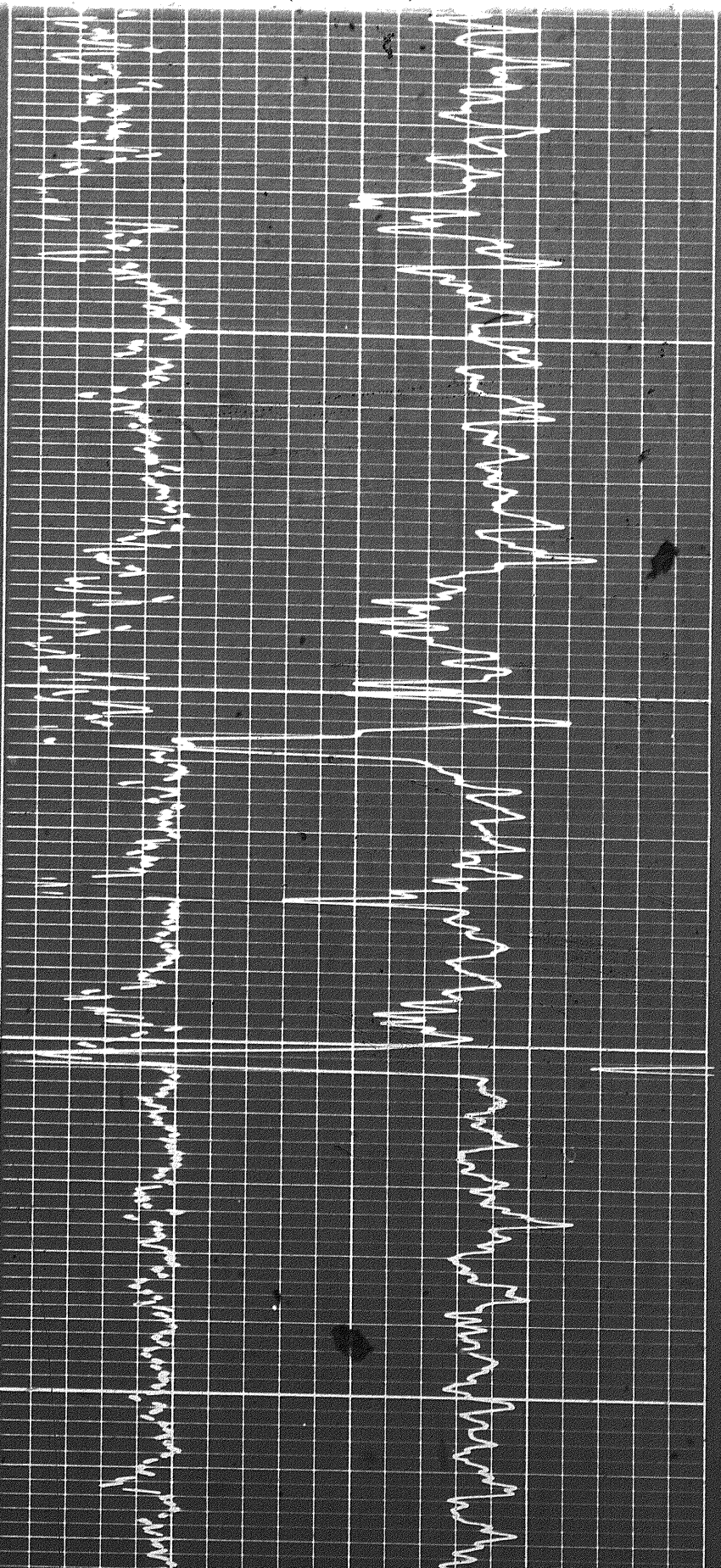

2500

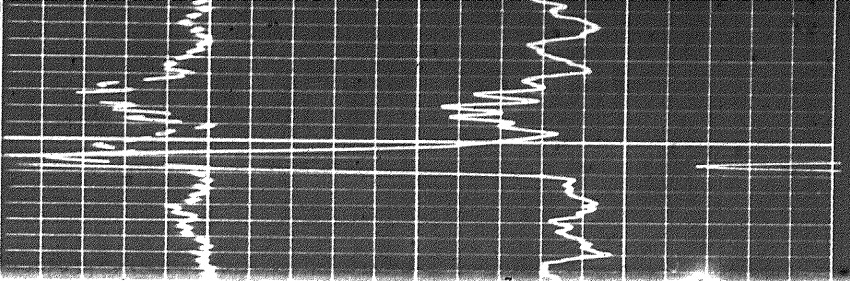

2600

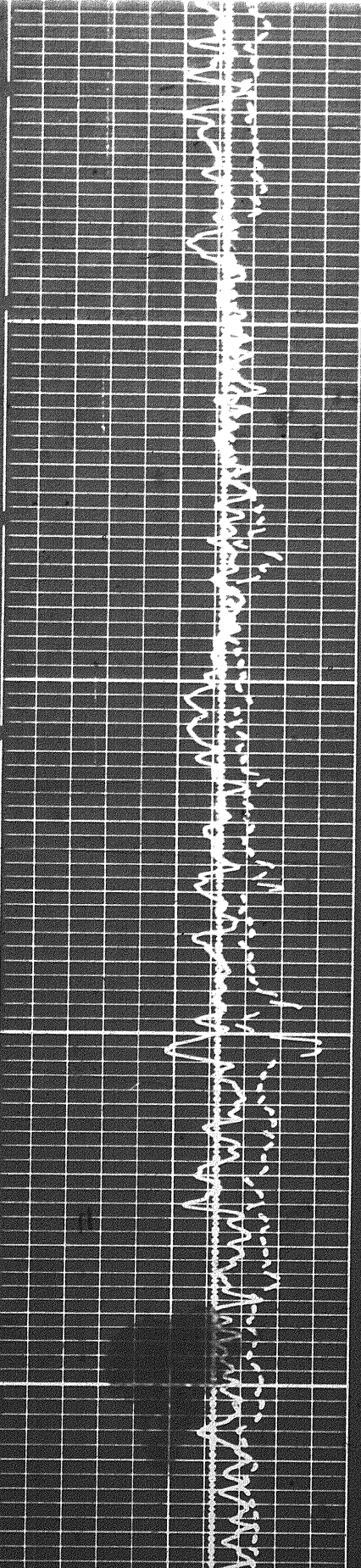

2600

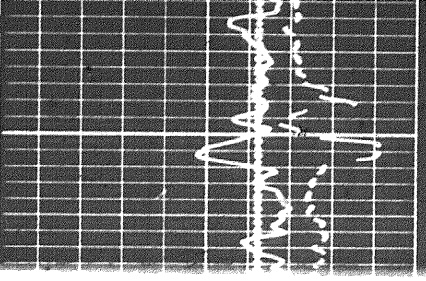

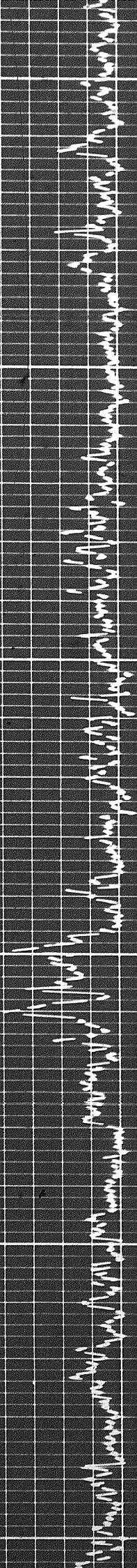
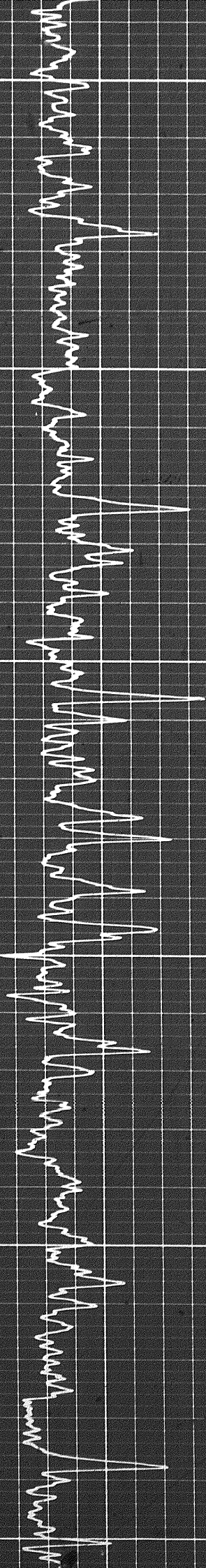

2700

2800

2900

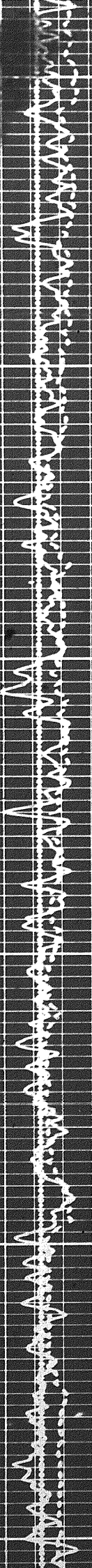



2900

3000

3100

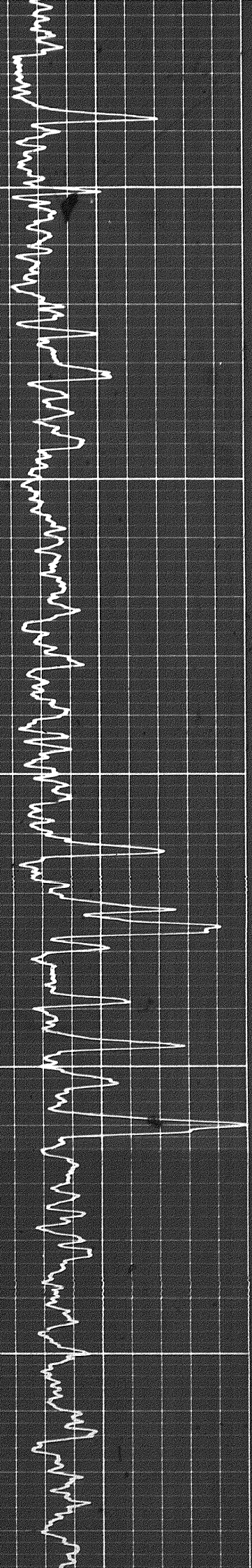
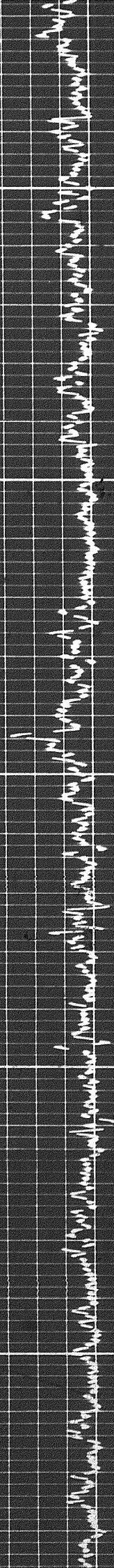

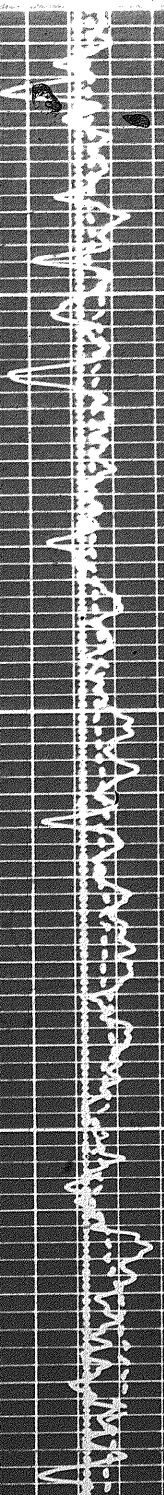

0016

ECG tracing on grid paper, showing a regular rhythm with narrow QRS complexes.

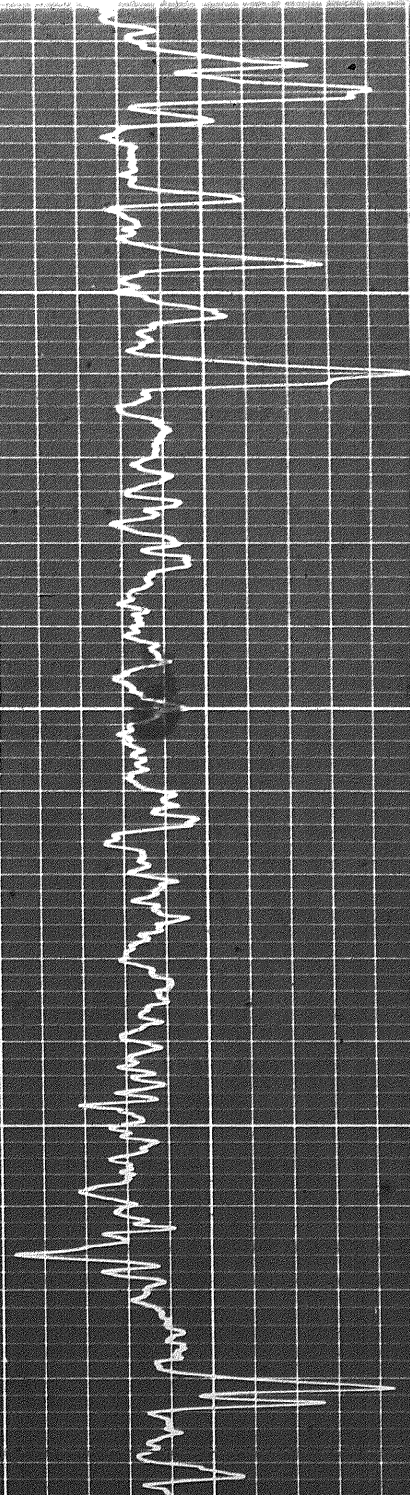

ECG tracing on grid paper, showing a regular rhythm with narrow QRS complexes.

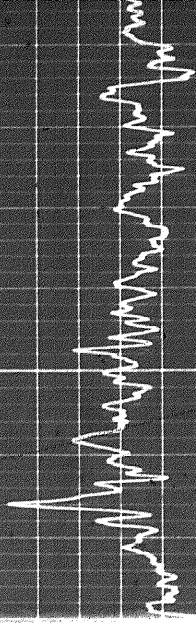

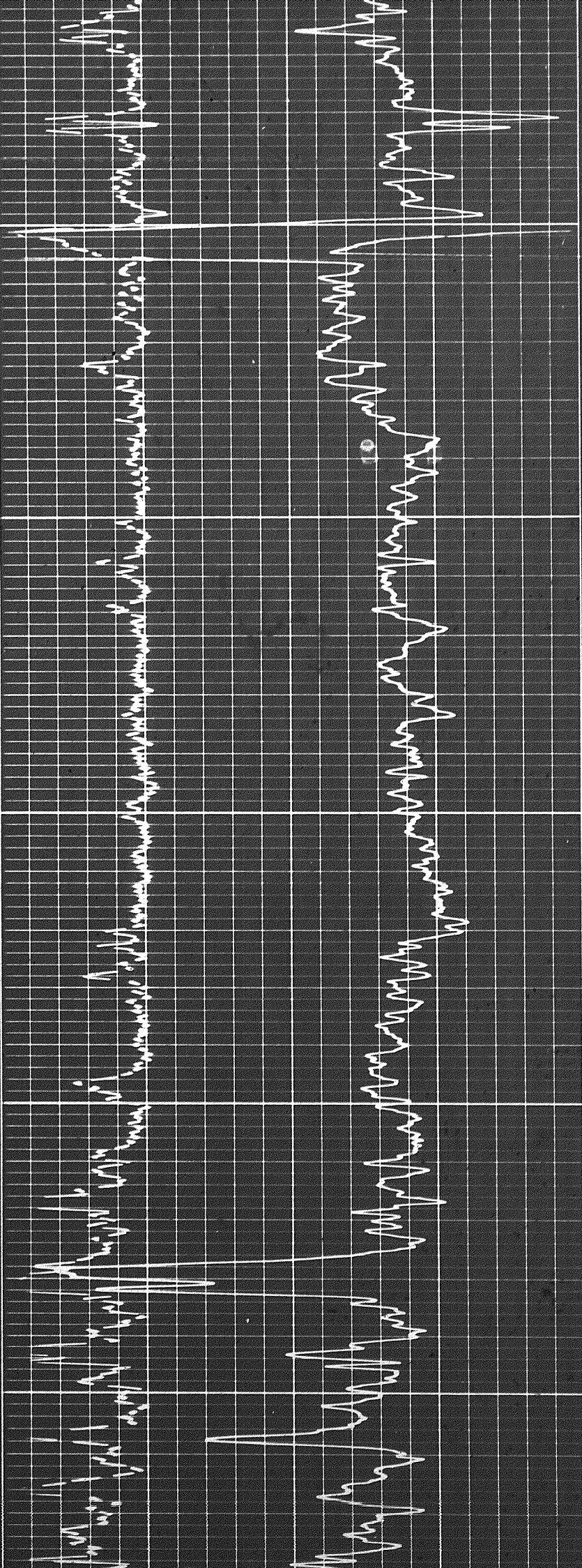

3200

3300

3400

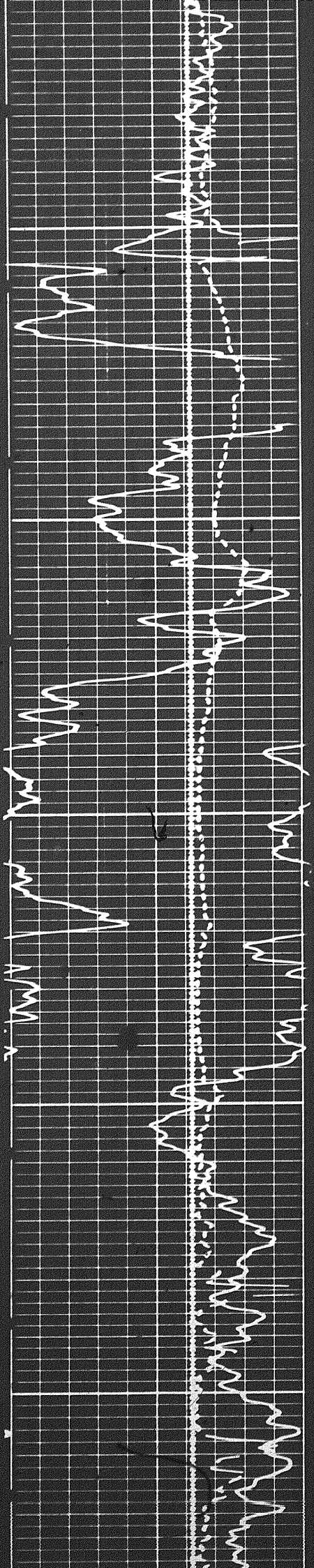

118

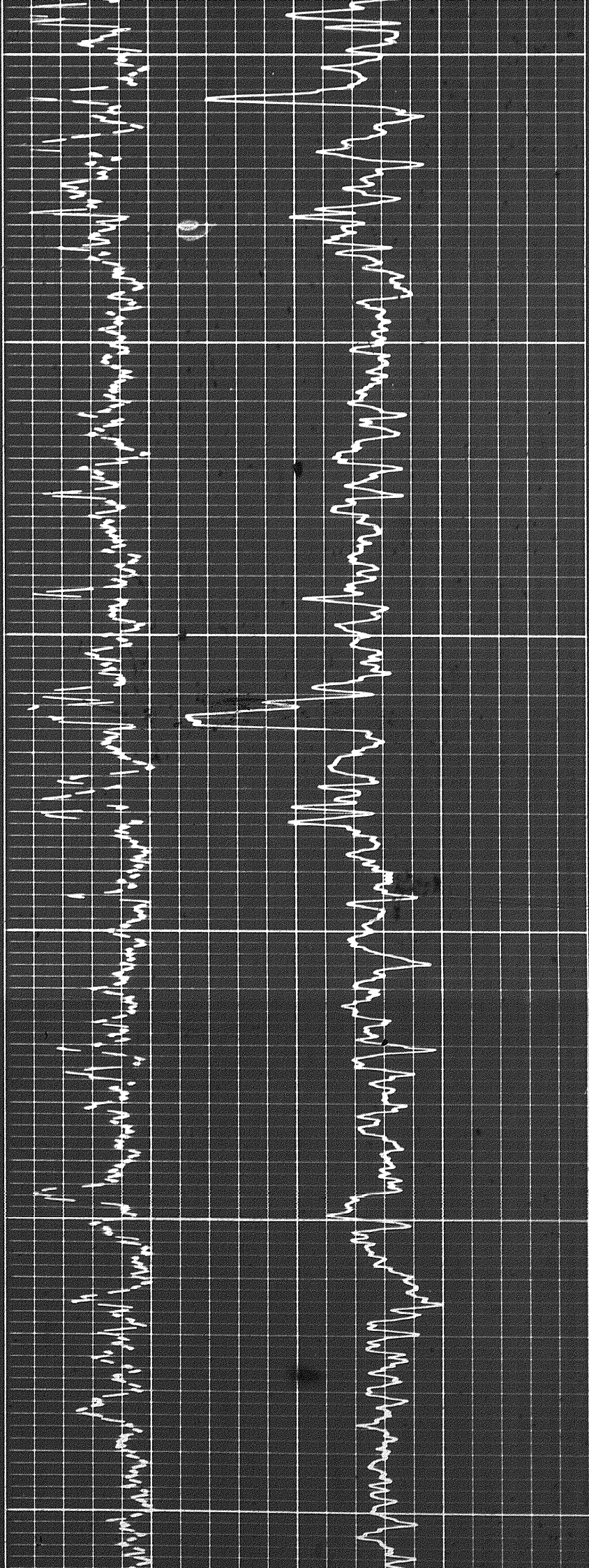

3400

3500

3600

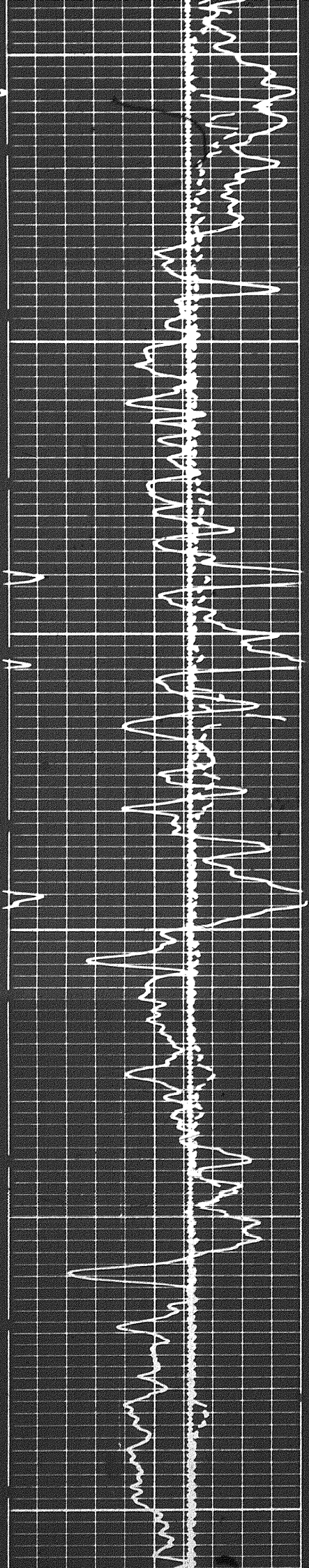

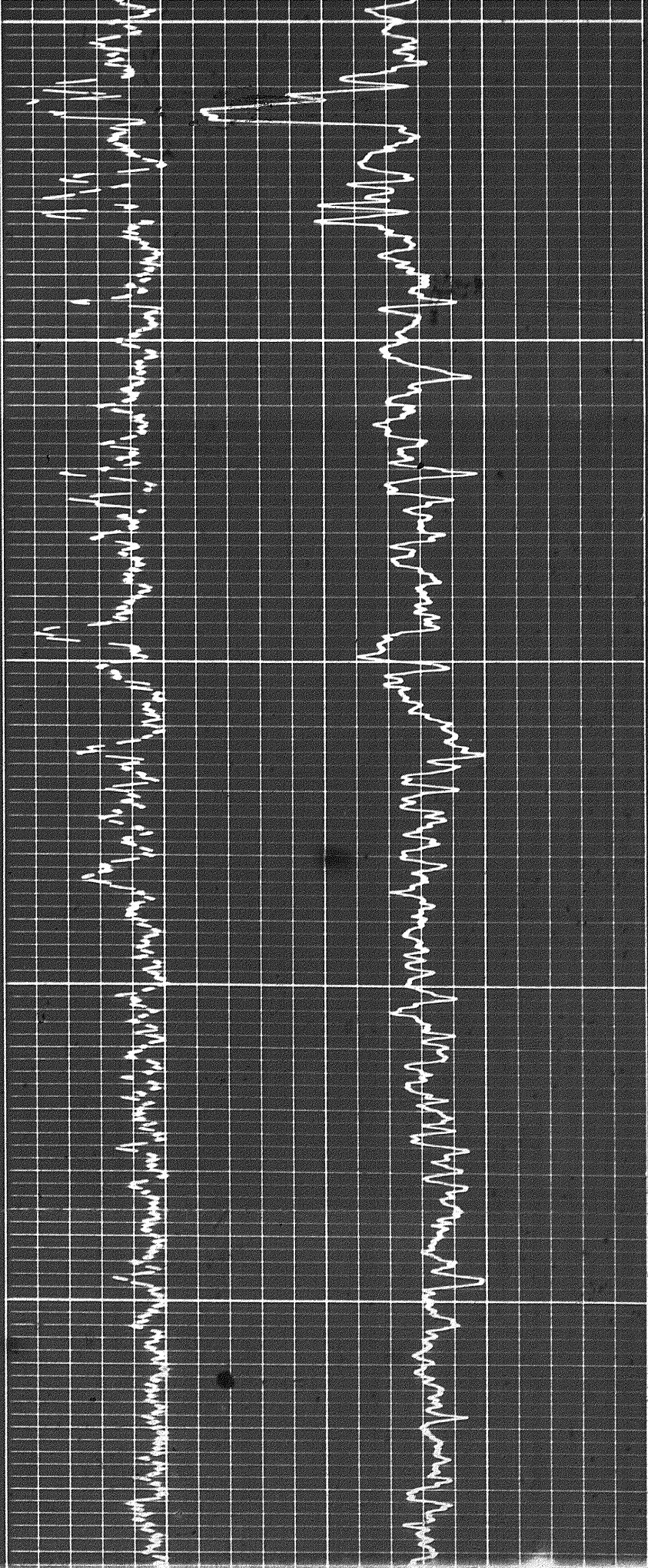
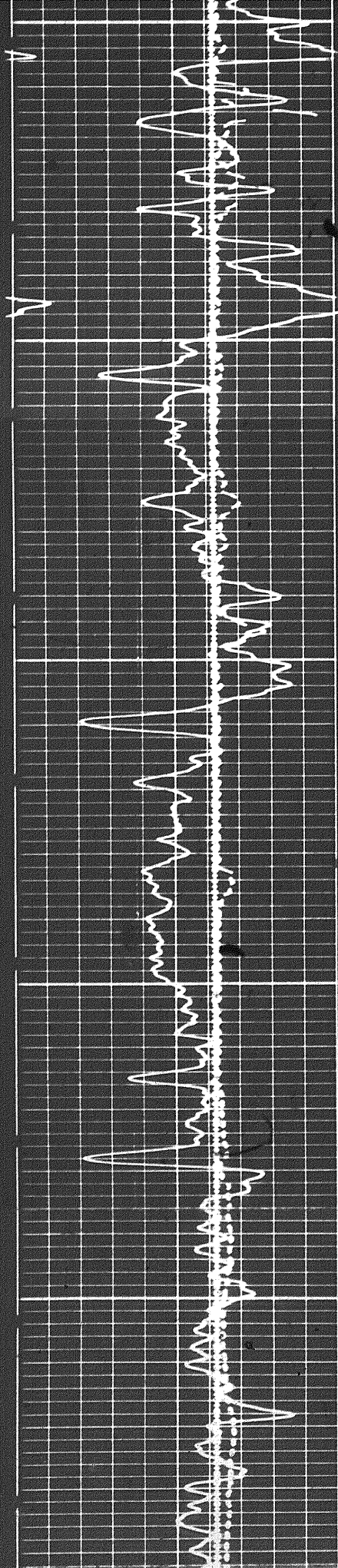

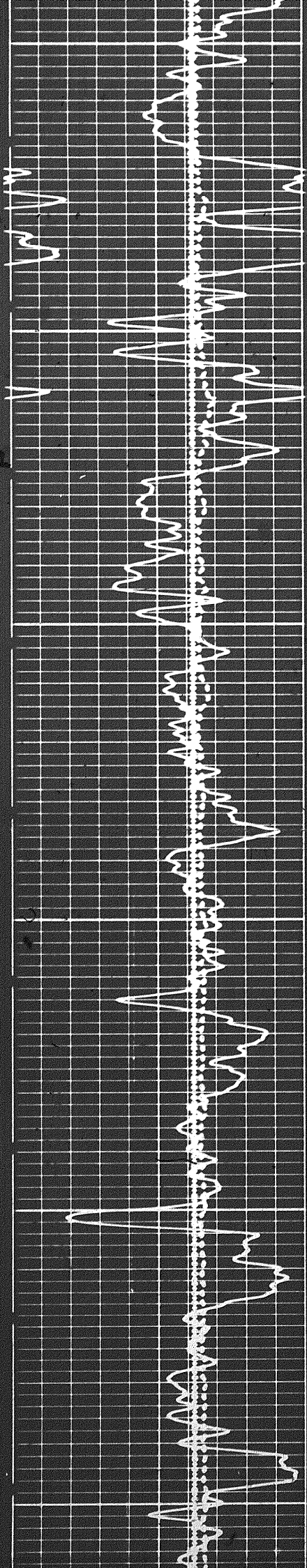

3800

3900

4000

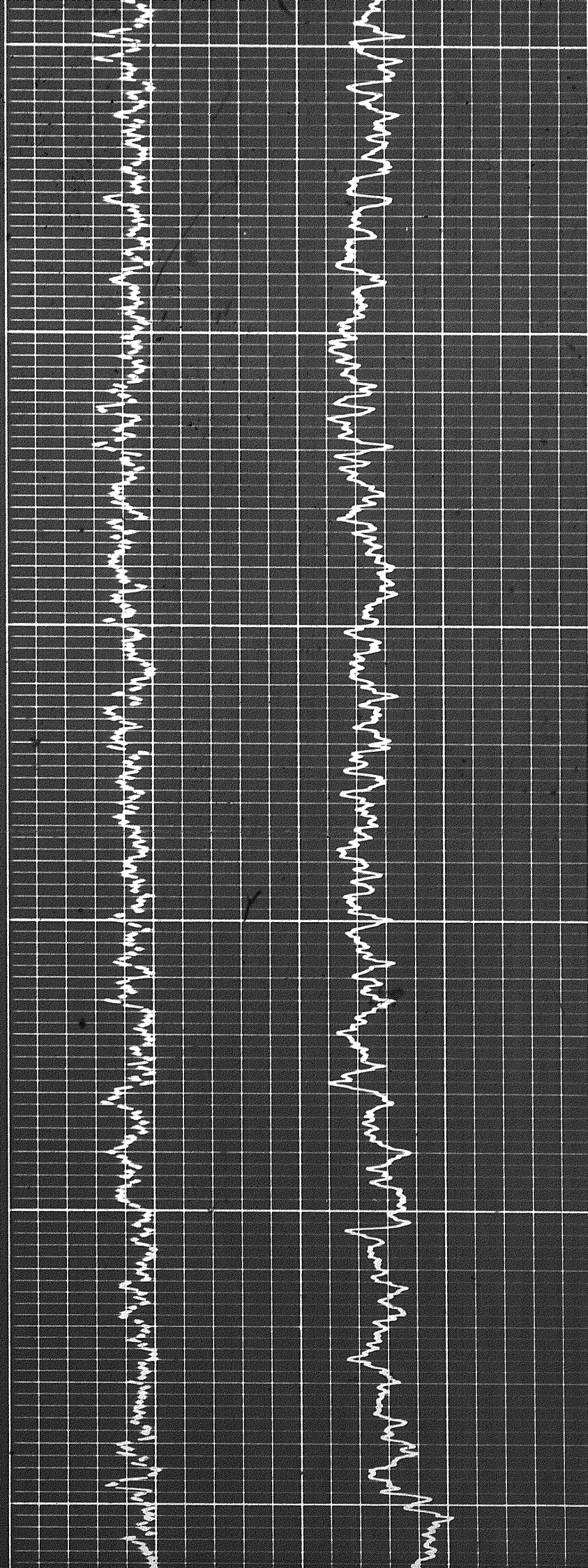

B

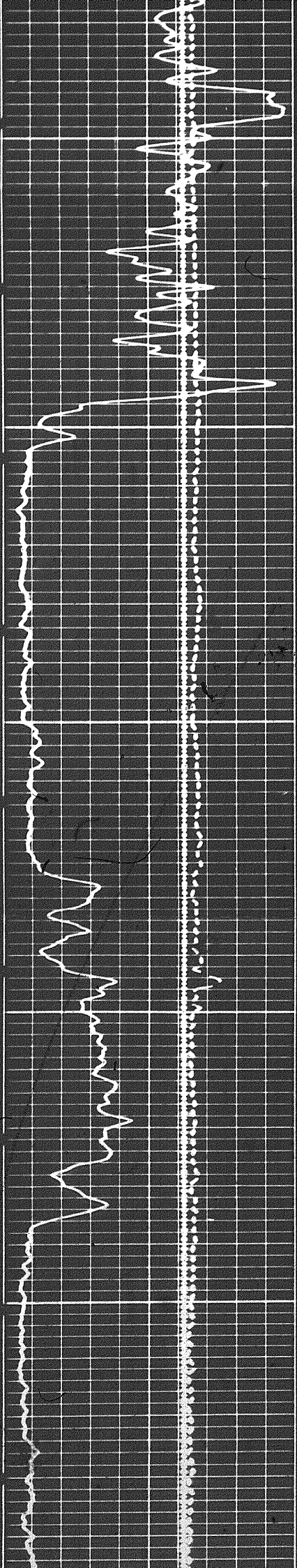

4100

4200

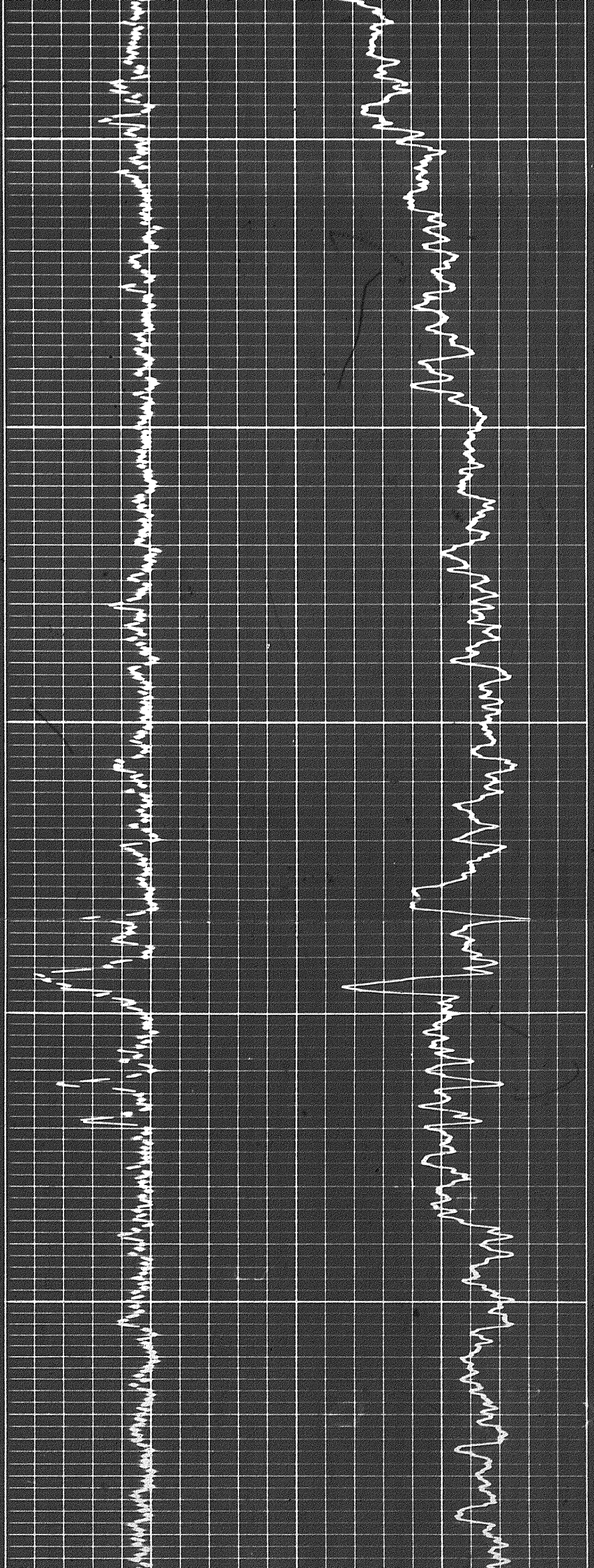

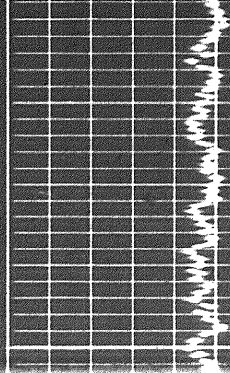

4300

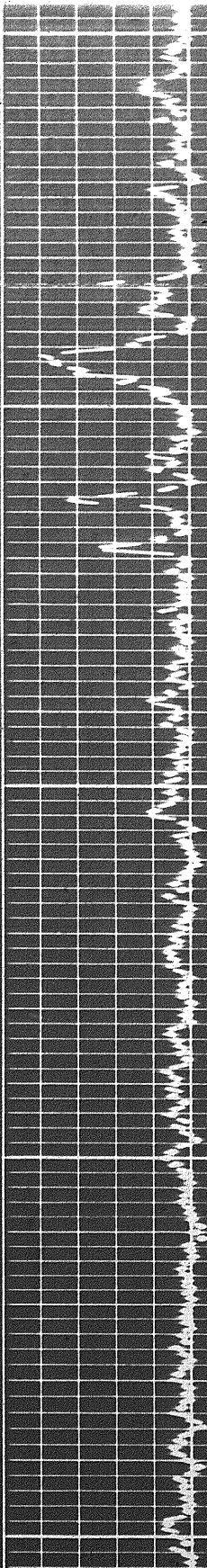
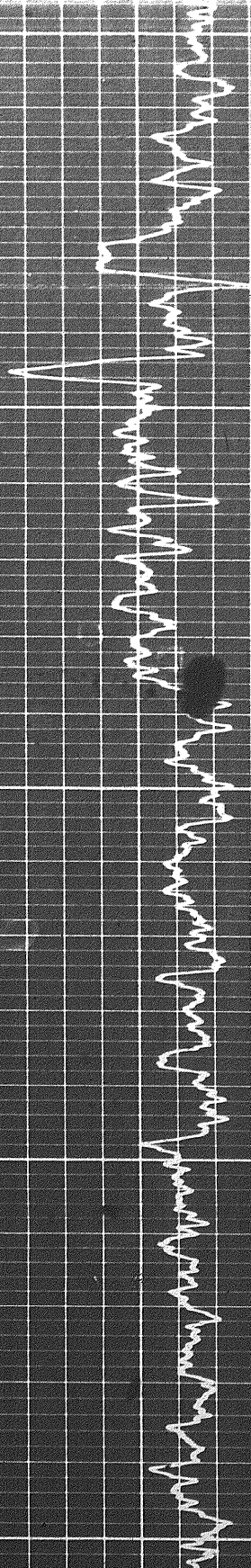
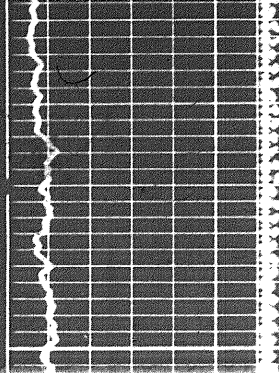

4200

4300

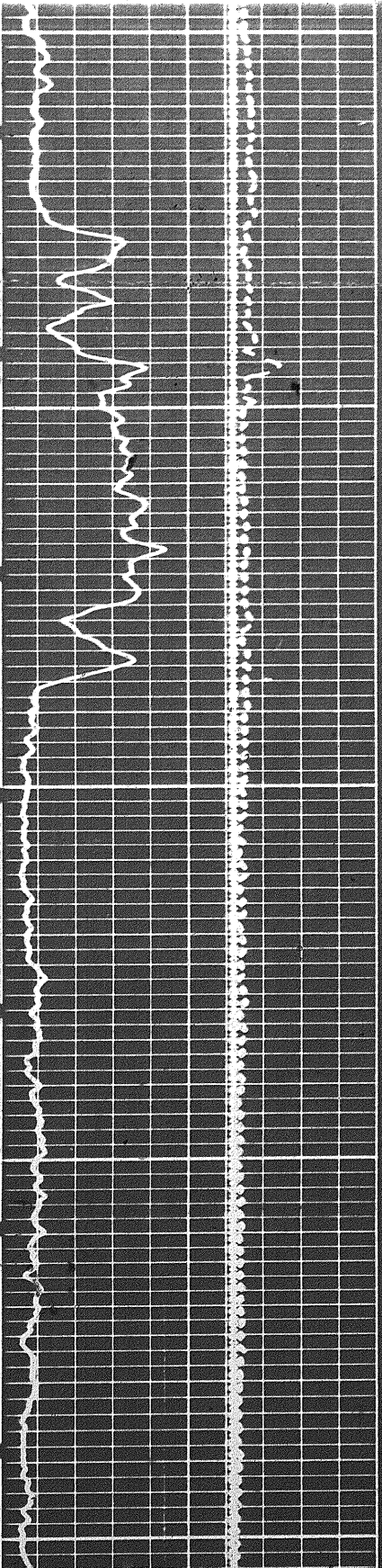

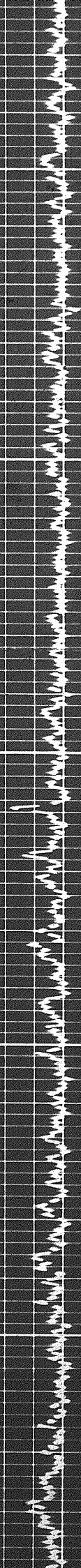

4400

4500

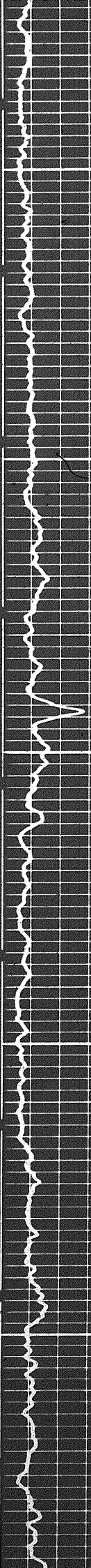

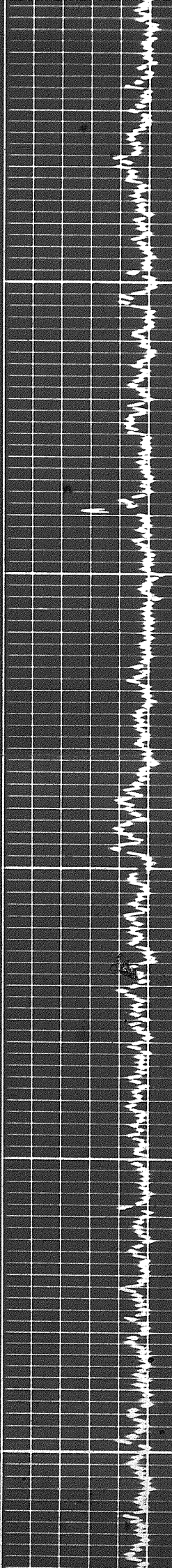
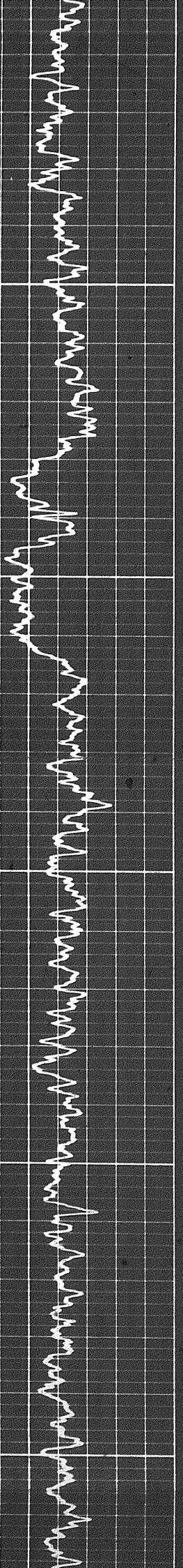

4600

4700

4800

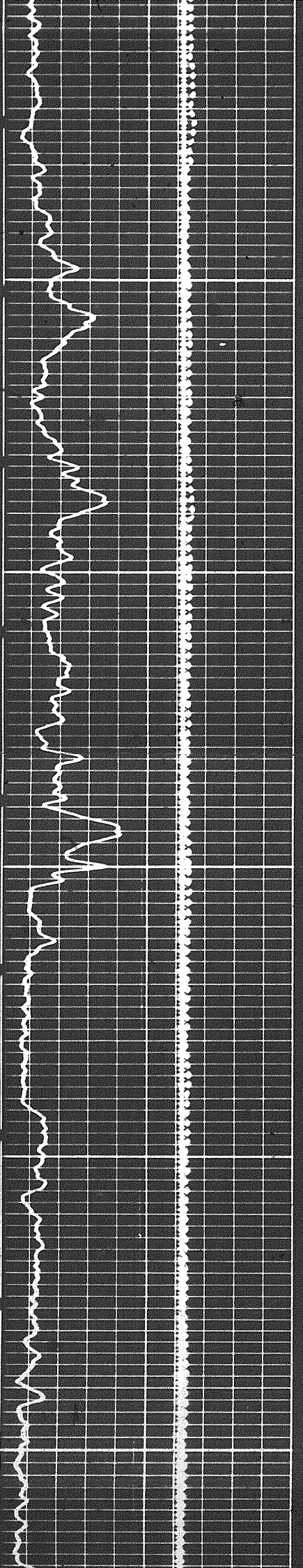

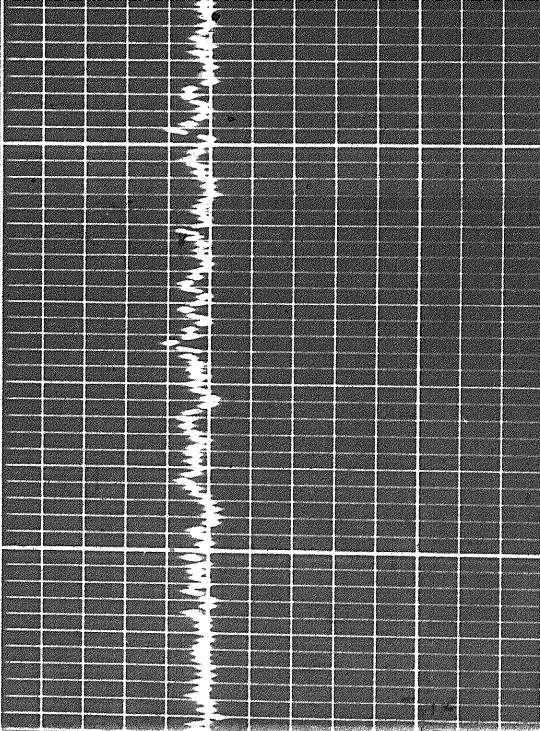
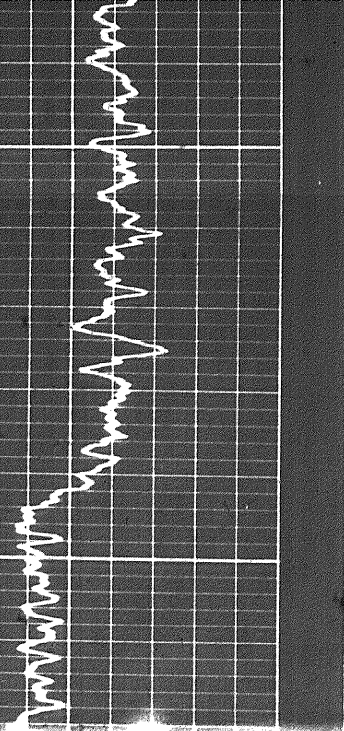

4900

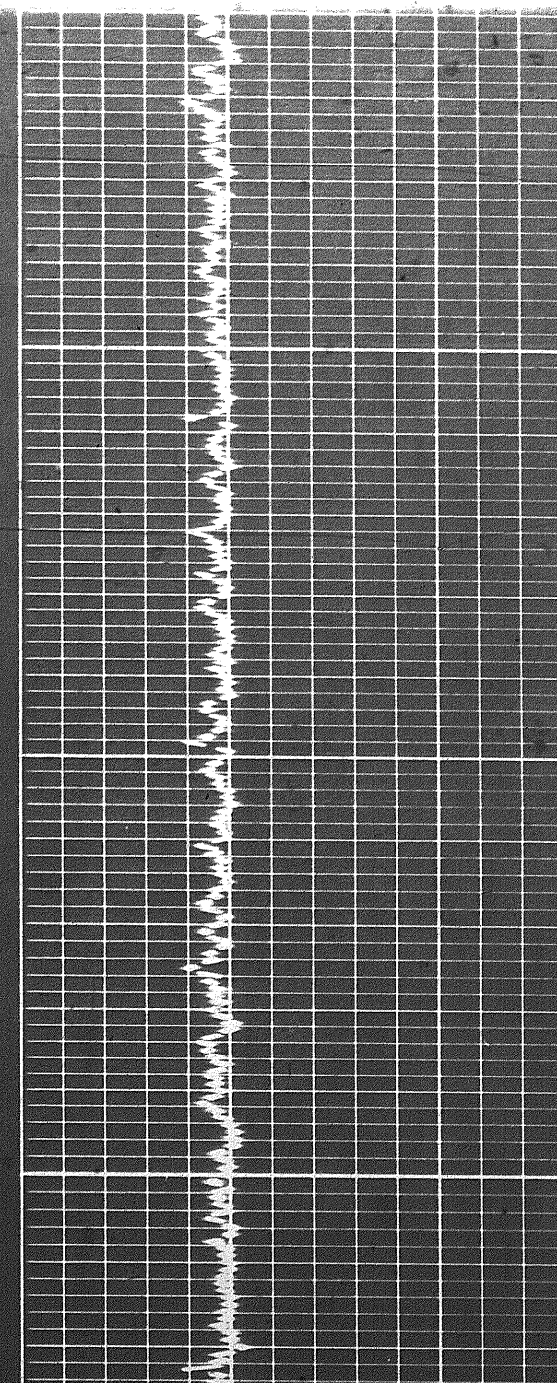
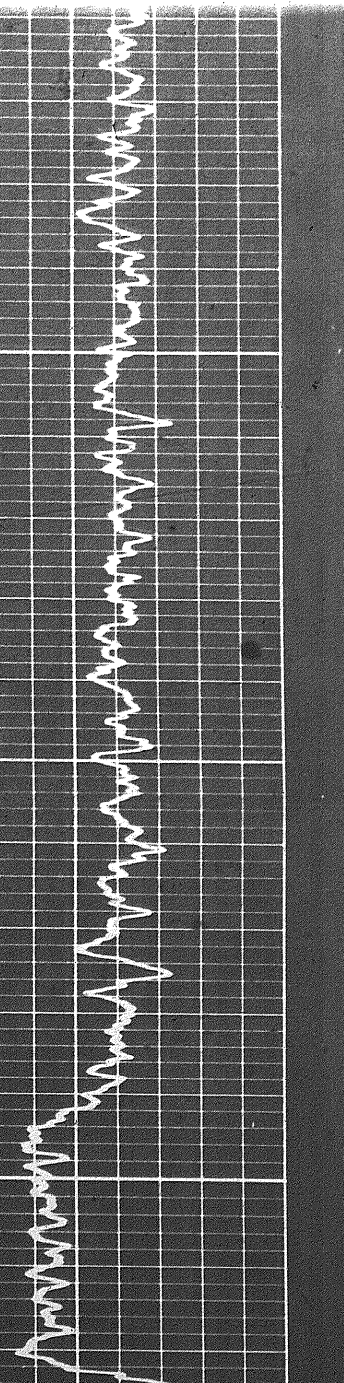
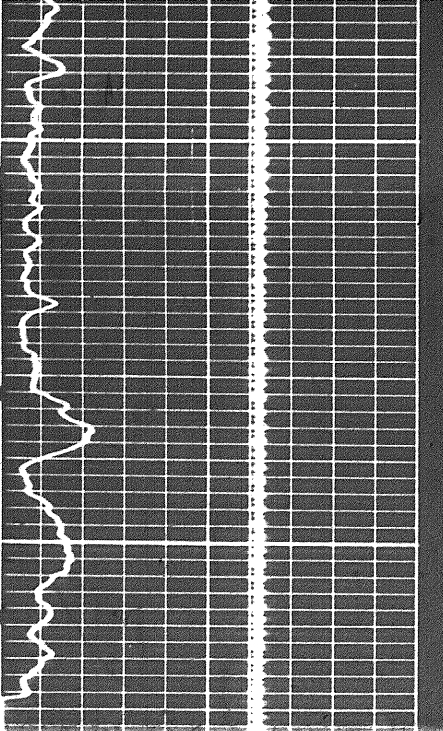

4900

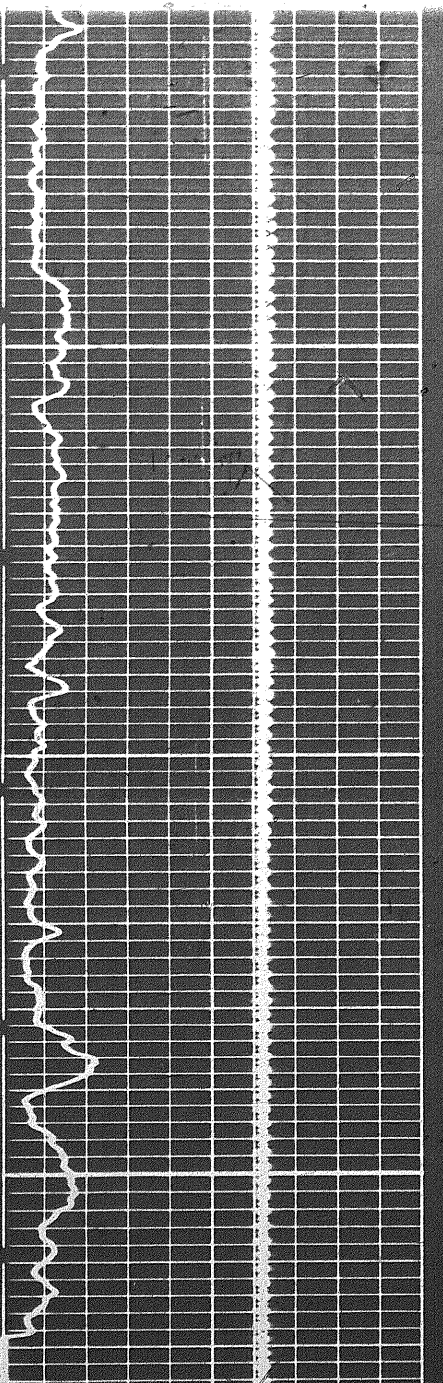

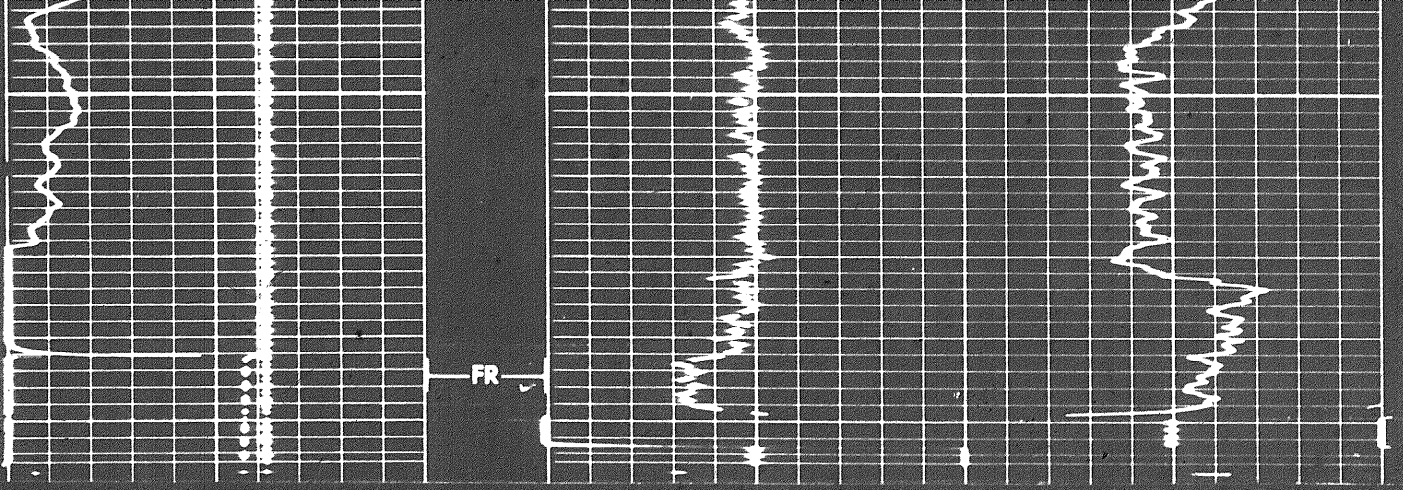

REPEAT SECTION

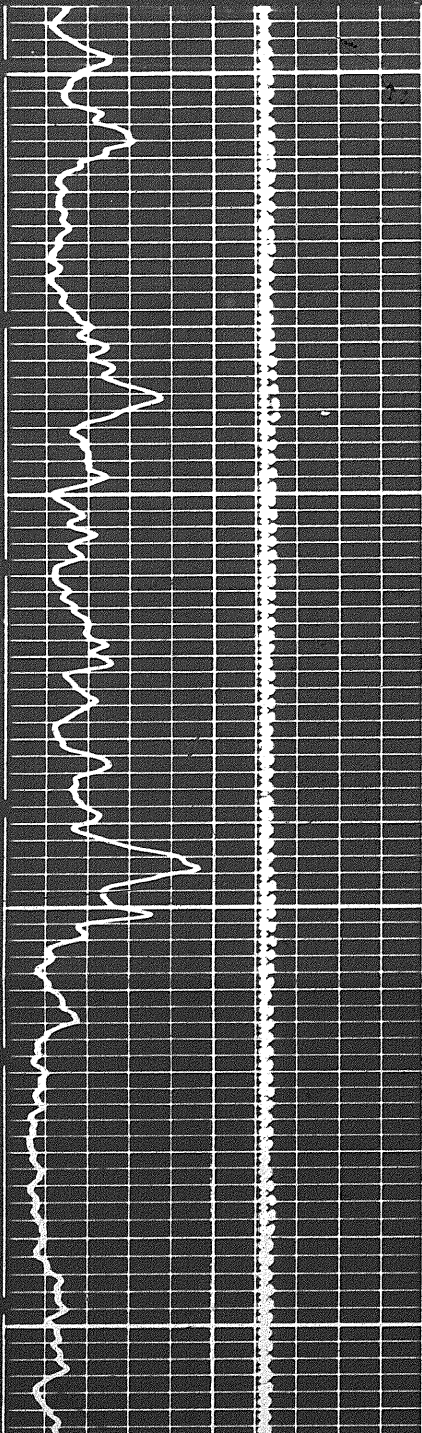

4600

4700

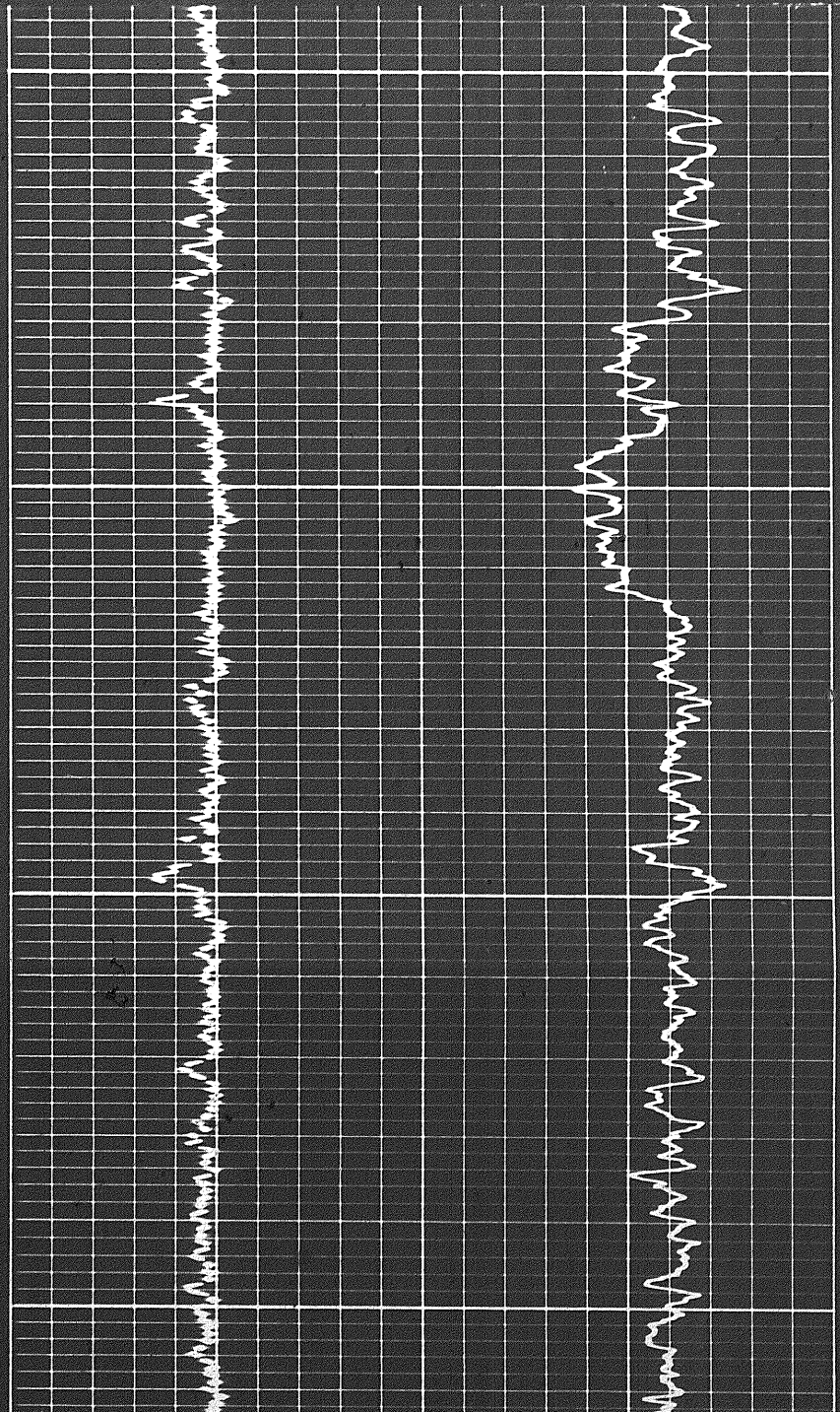

2

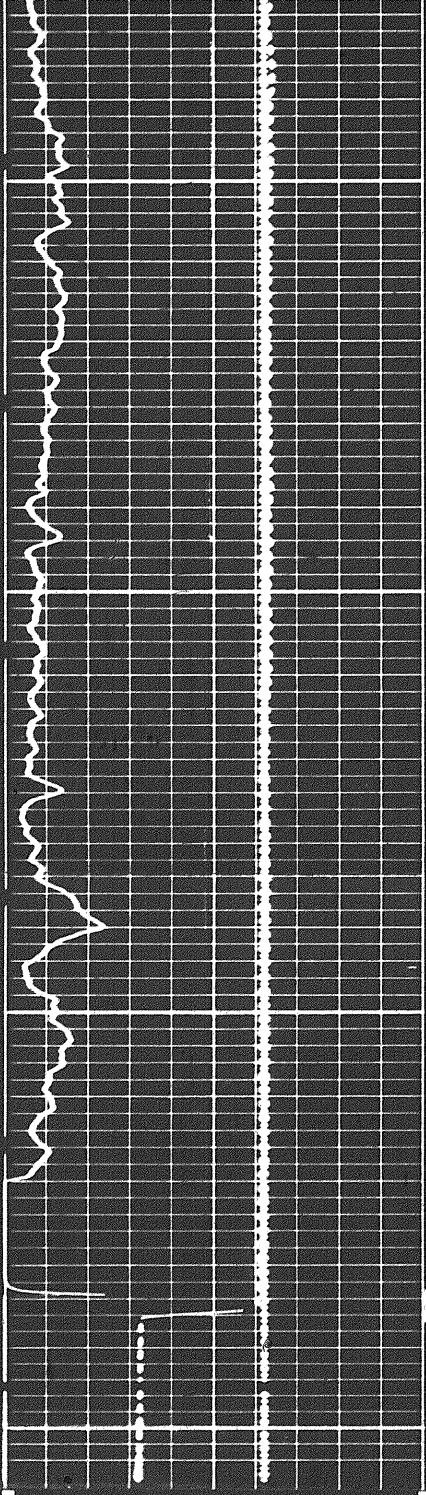

4800

FR

4900

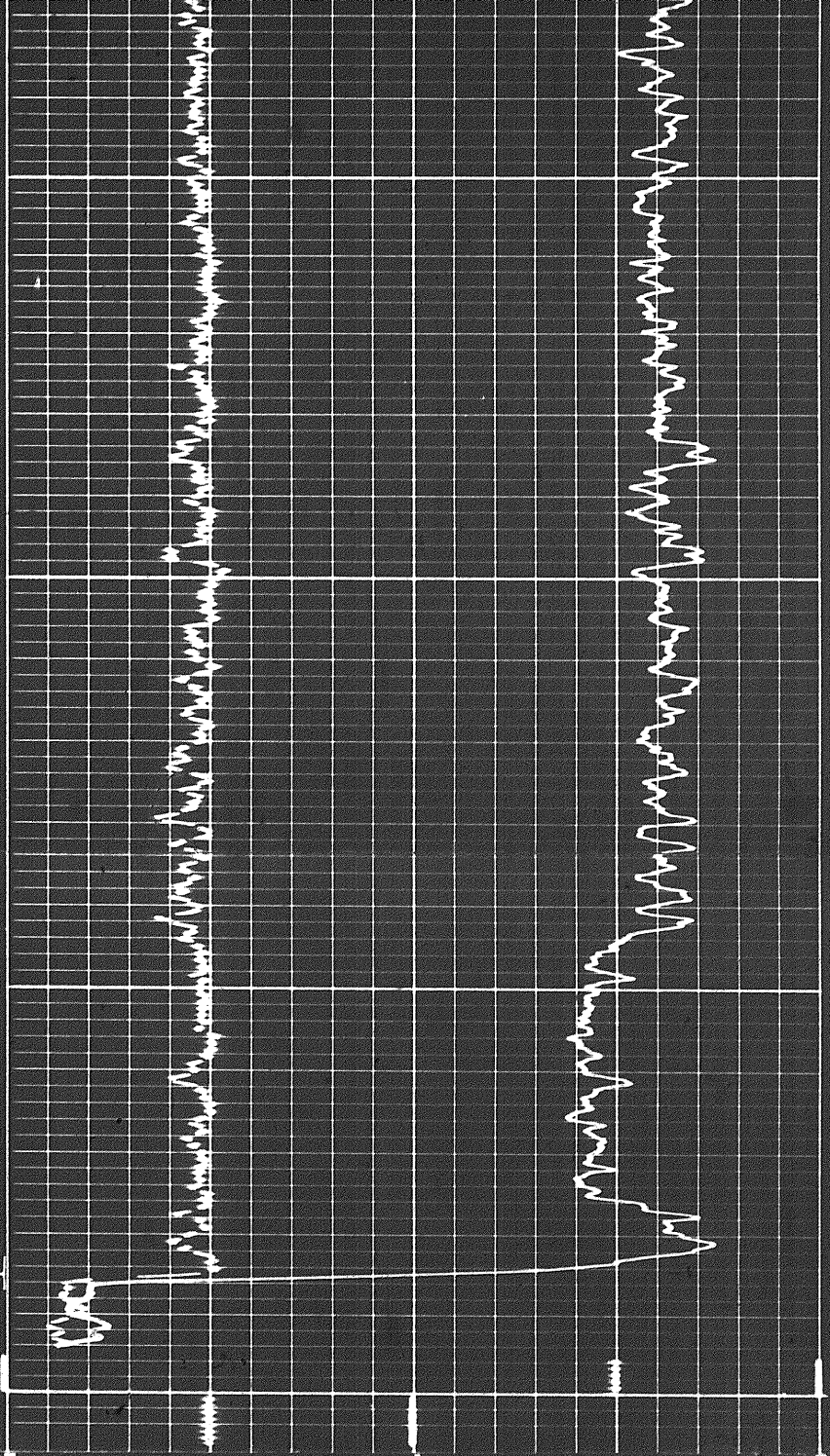

7 8 9 10 11 12 13 14 15

CALIPER
hole diameter in inches

Sons. 150 T.C. 2
Zero 0 div. to left

0 150 300

(+) 0.25 0 (-) 0.25

DENSITY CORRECTION
 $\Delta\rho$ - gm/cc

2.0 2.5 3.0

GAMMA RAY
API UNITS

DEPTHS

BULK DENSITY
 ρ_b - gm/cc

DETAIL LOG
5' = 100'

RUN 2

GAMMA RAY
API UNITS

DEPTHS

BULK DENSITY
 ρ_b - gm/cc

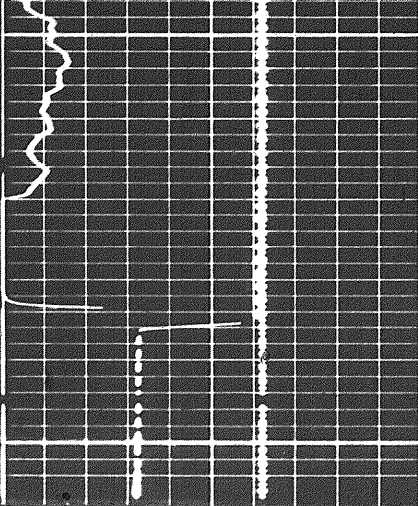

FR
4900

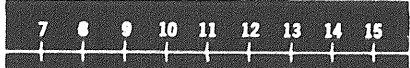
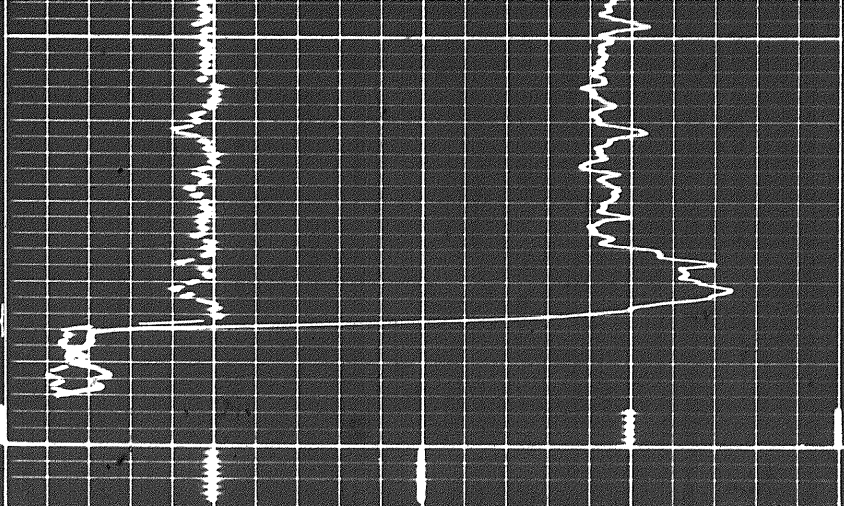

CALIPER
hole diameter in inches

Speed in FPM
Sens. 150 T.C. 2
Zero 0 div. to left
150 300

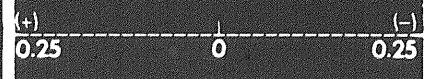

DENSITY CORRECTION
 $\Delta\rho - \text{gm/cc}$

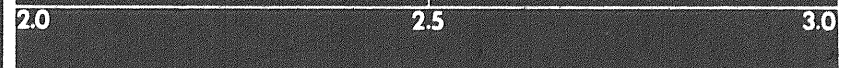

GAMMA RAY
API UNITS

DEPTHS

BULK DENSITY
 $\rho_b - \text{gm/cc}$

DETAIL LOG
5' = 100'

RUN 2

GAMMA RAY
API UNITS

DEPTHS

BULK DENSITY
 $\rho_b - \text{gm/cc}$

Speed in FPM
Sens. 100 T.C. 2
Zero 0 div. to left
100 200



PORSITY %

DENSITY CORRECTION
 $\Delta\rho - \text{gm/cc}$

Rho-g = 2.71
Rho-f = 1.00

CALIPER
hole diameter in inches

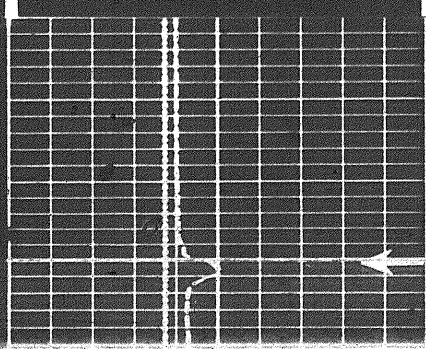
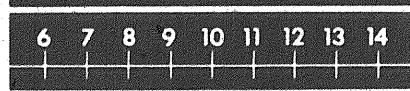

Casing
4900

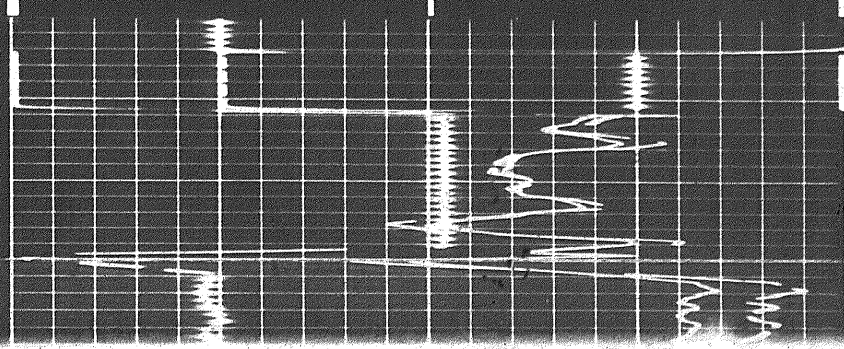

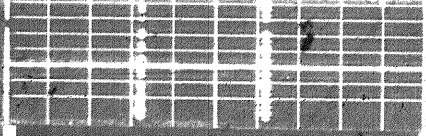

4990

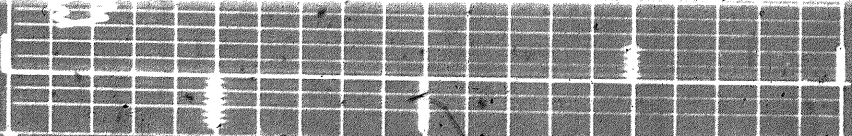

7 8 9 10 11 12 13 14 15

CALIPER
hole diameter in inches

Sens. 150 T.C. 2
Zero 0 div. to left
150 300

(+) 0.25 0 (-) 0.25

DENSITY CORRECTION
 $\Delta\rho - \text{gm/cc}$

2.0 2.5 3.0

Speed in FPM

GAMMA RAY
API UNITS

DEPTH

BULK DENSITY
 $\rho_b - \text{gm/cc}$

DETAIL LOG
5" = 100'

RUN 2

GAMMA RAY
API UNITS

DEPTH

BULK DENSITY
 $\rho_b - \text{gm/cc}$

Sens. 100 T.C. 2
Zero 0 div. to left
100 200

2.0 2.5 3.0

POROSITY %
10 -10

DENSITY CORRECTION
 $\Delta\rho - \text{gm/cc}$

Rho-g = 2.71
Rho-f = 1.00

CALIPER
hole diameter in inches

6 7 8 9 10 11 12 13 14

0.25 (+) 0 (-) 0.25

Speed in FPM

4990
Casing

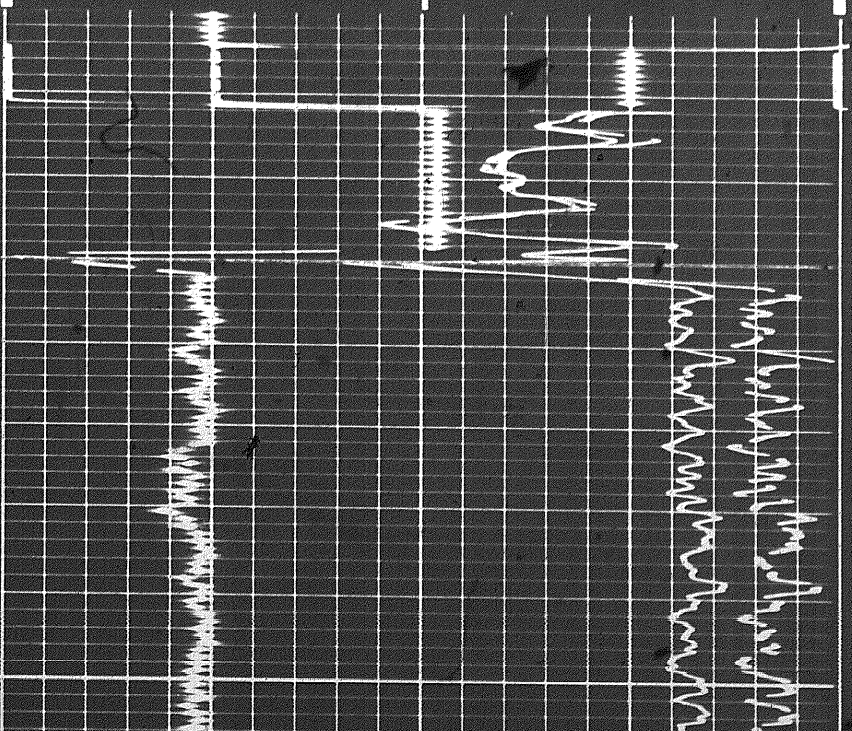
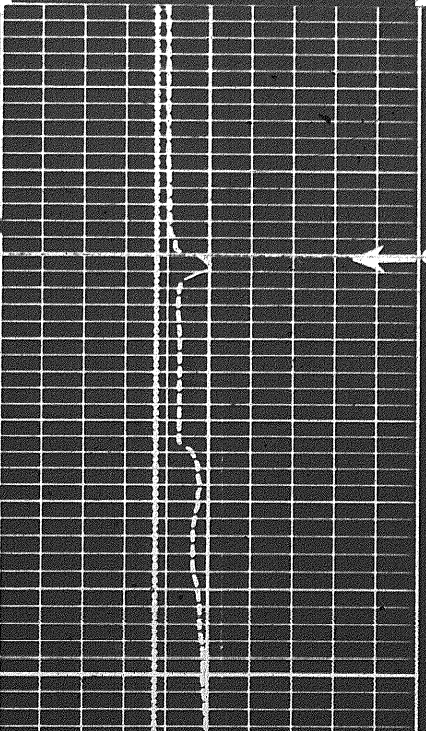

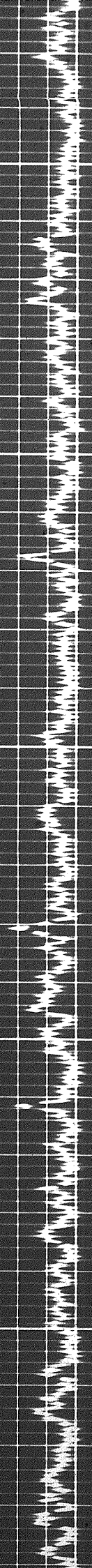
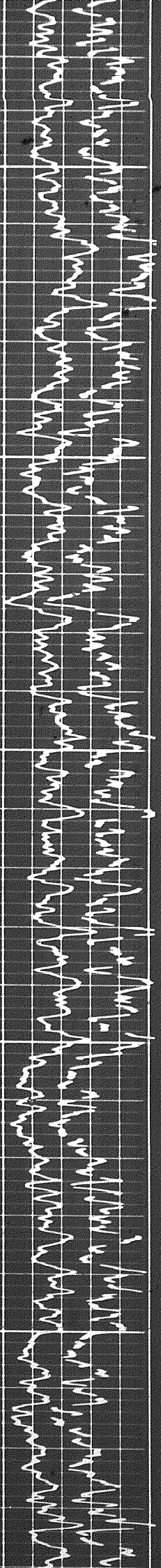

5000

5100



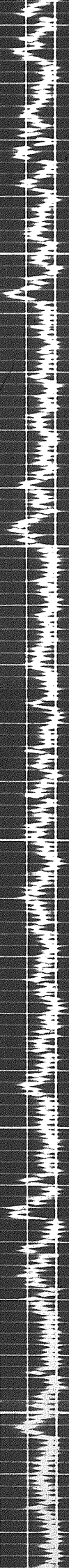
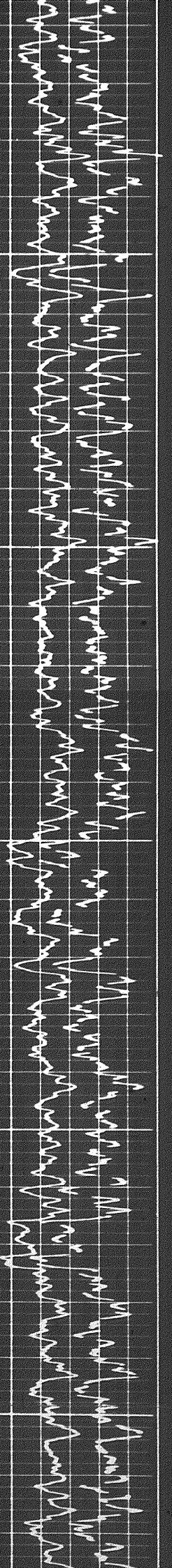

5200

5300

5400

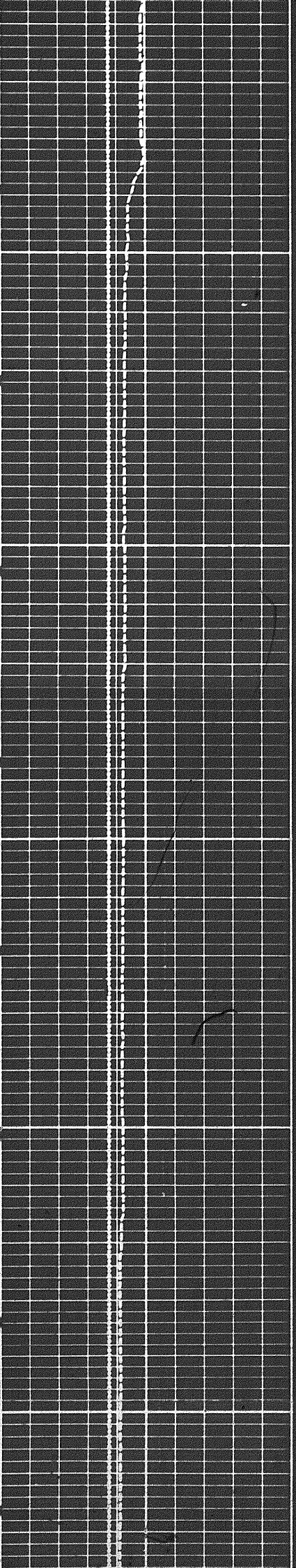

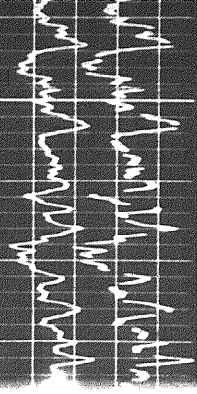

5400



5300

5400

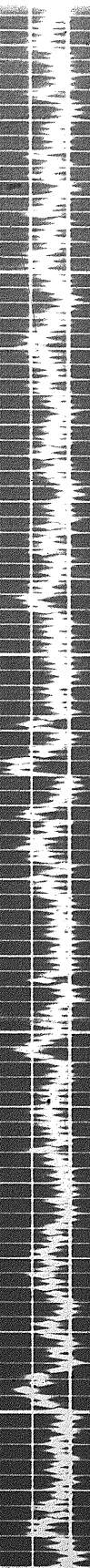

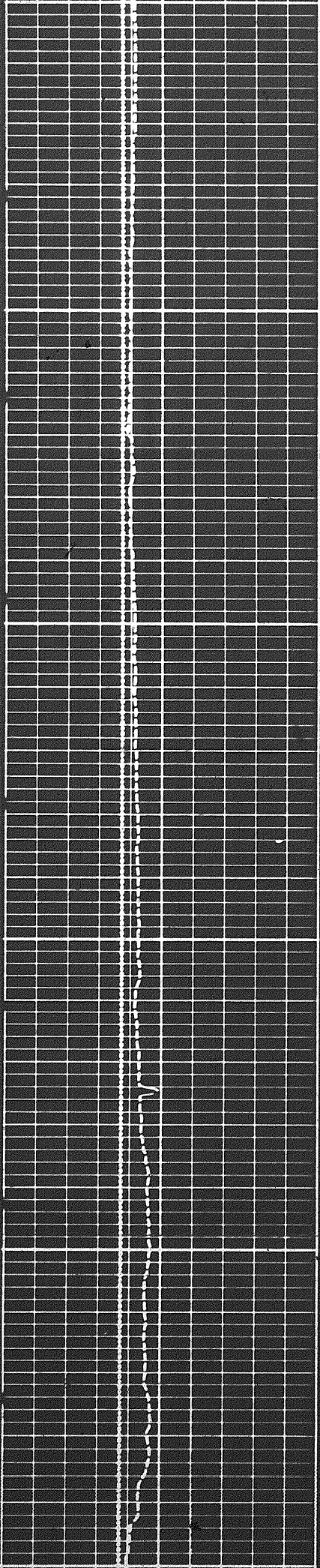

5600

5600

5700

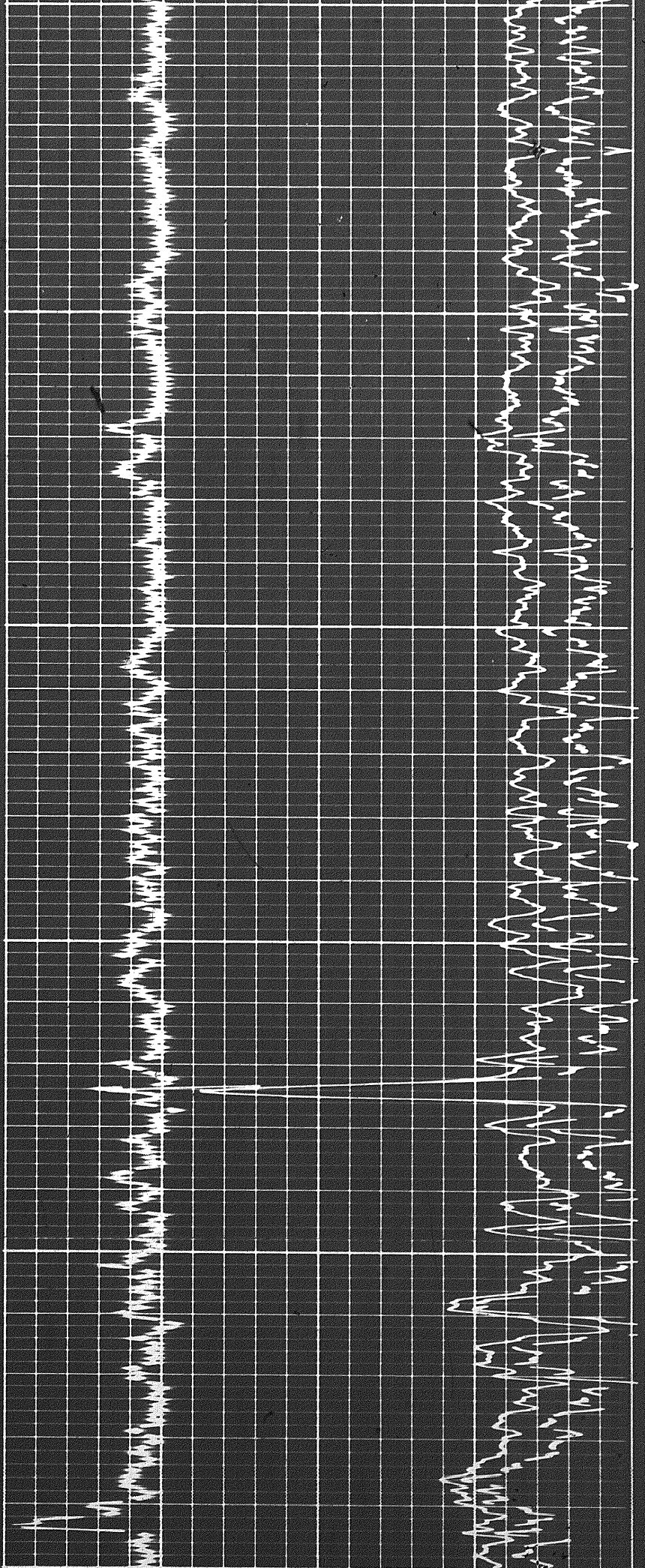

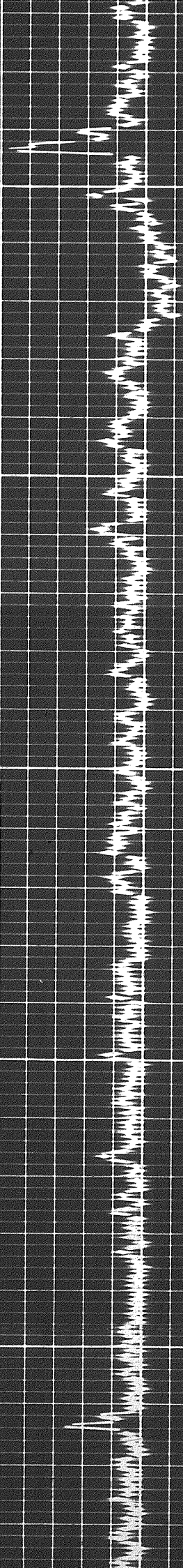
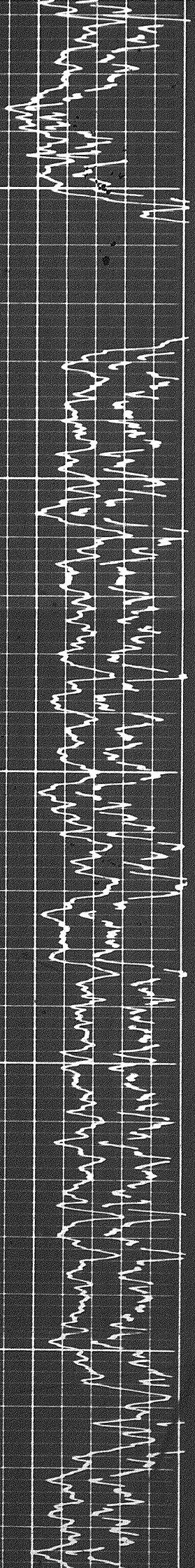

5700

5800

5900

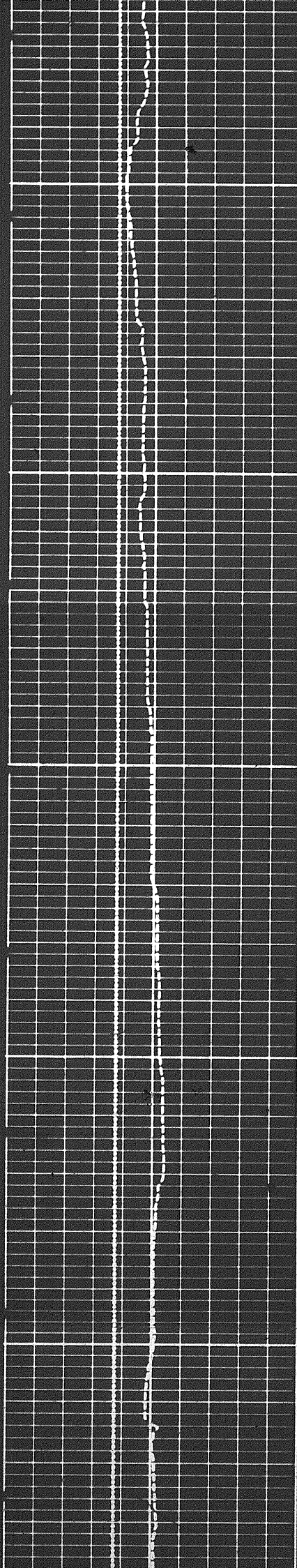

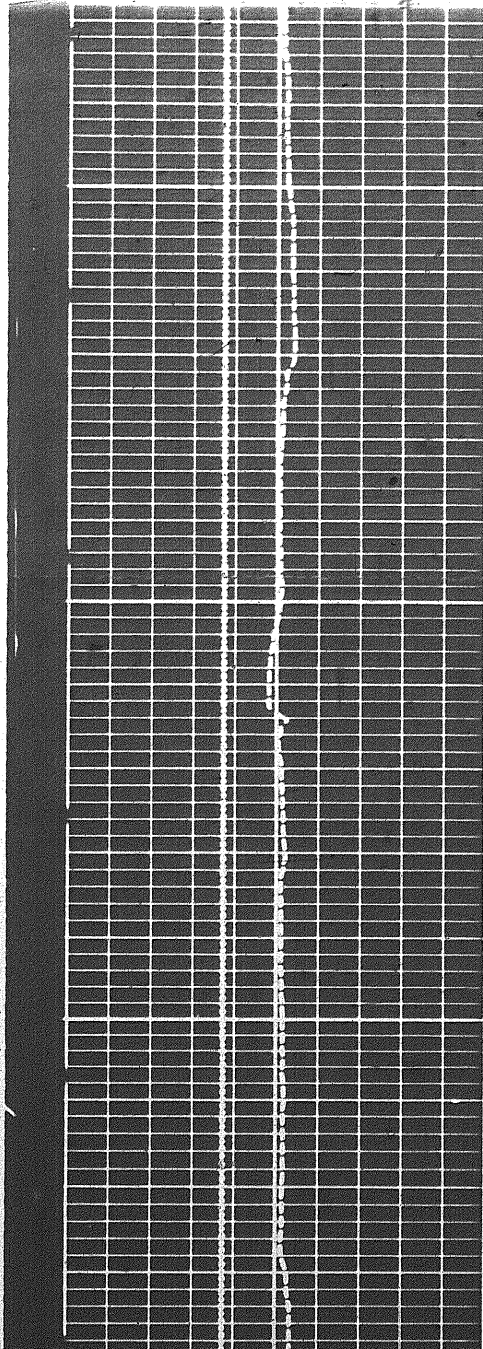
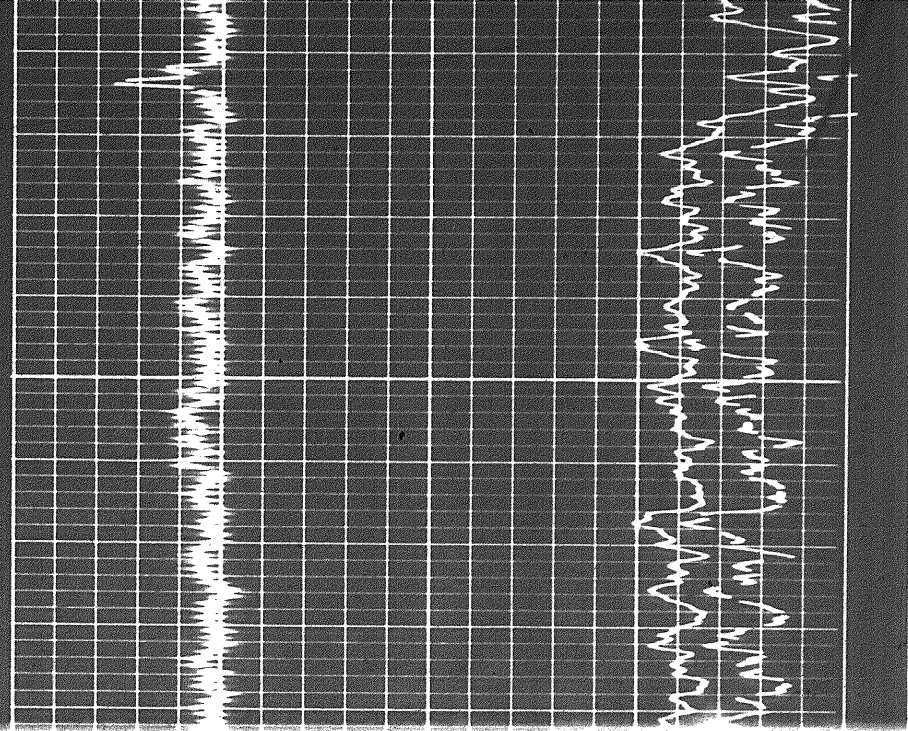
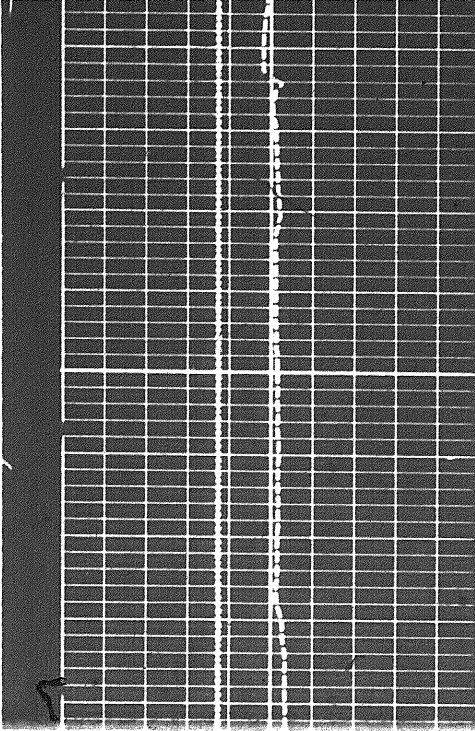

0085

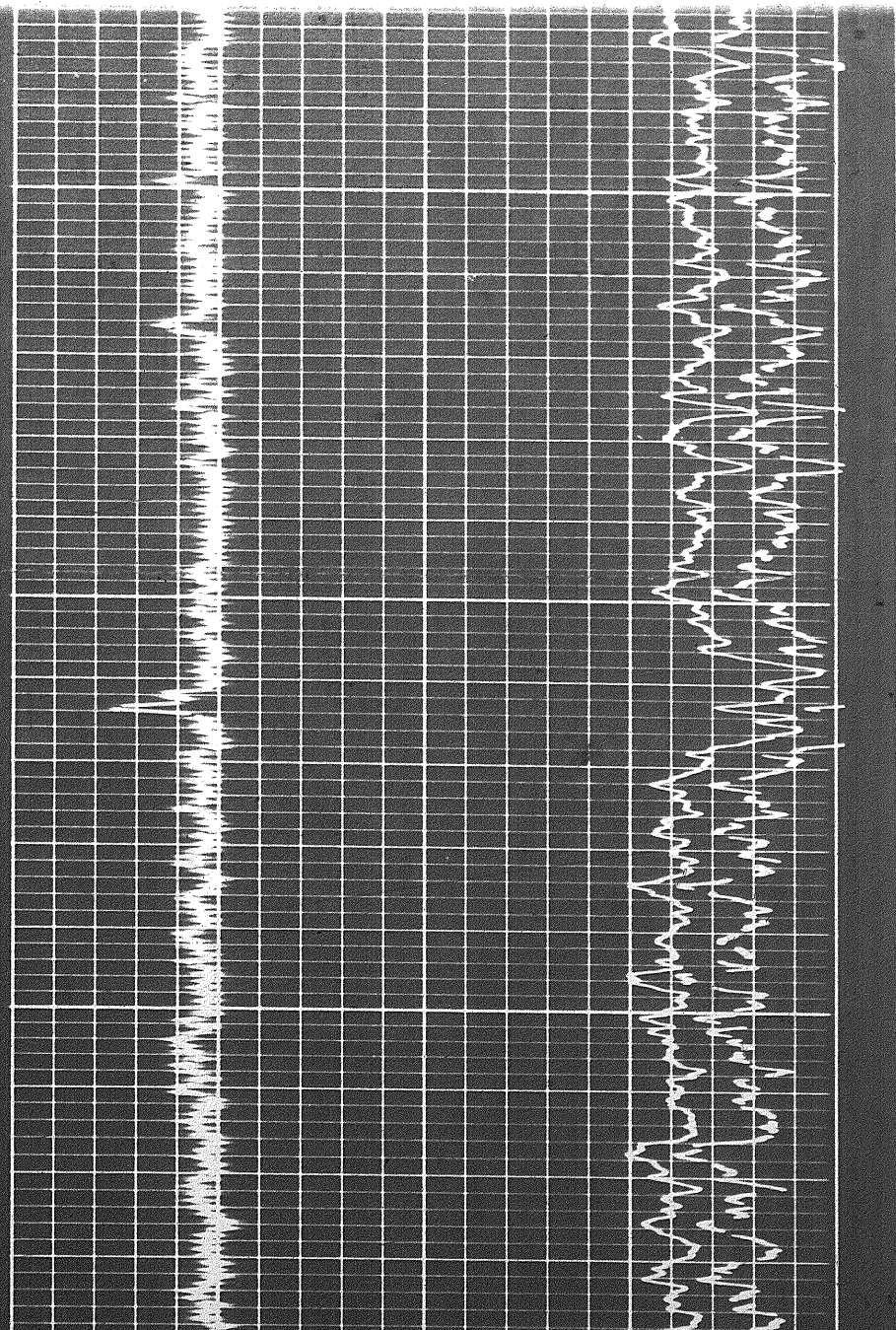

128

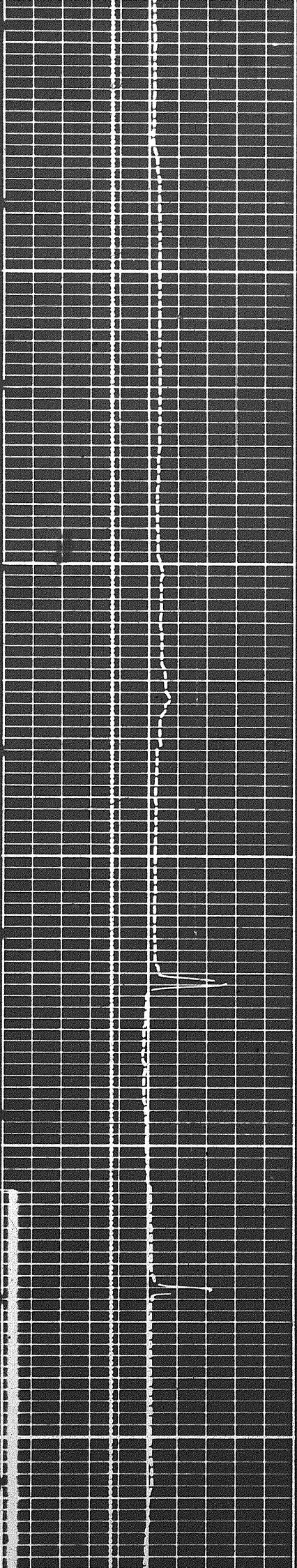

6000

6100

6200

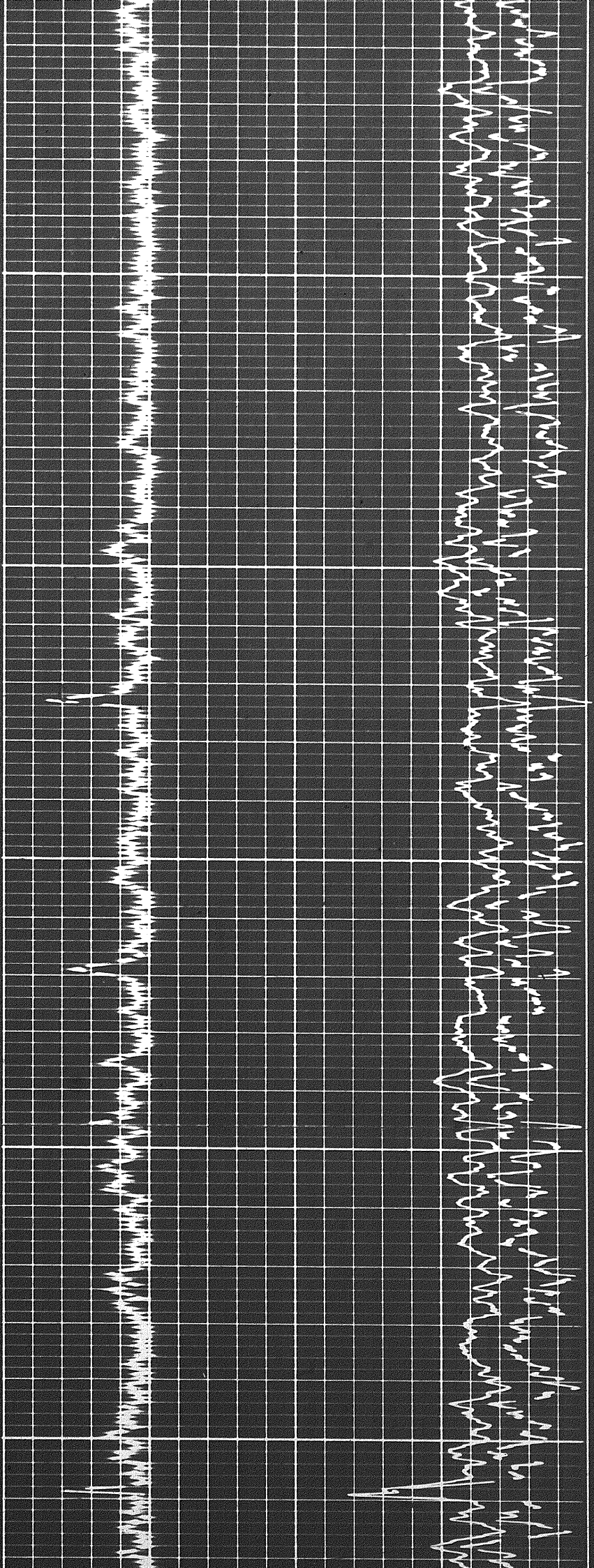

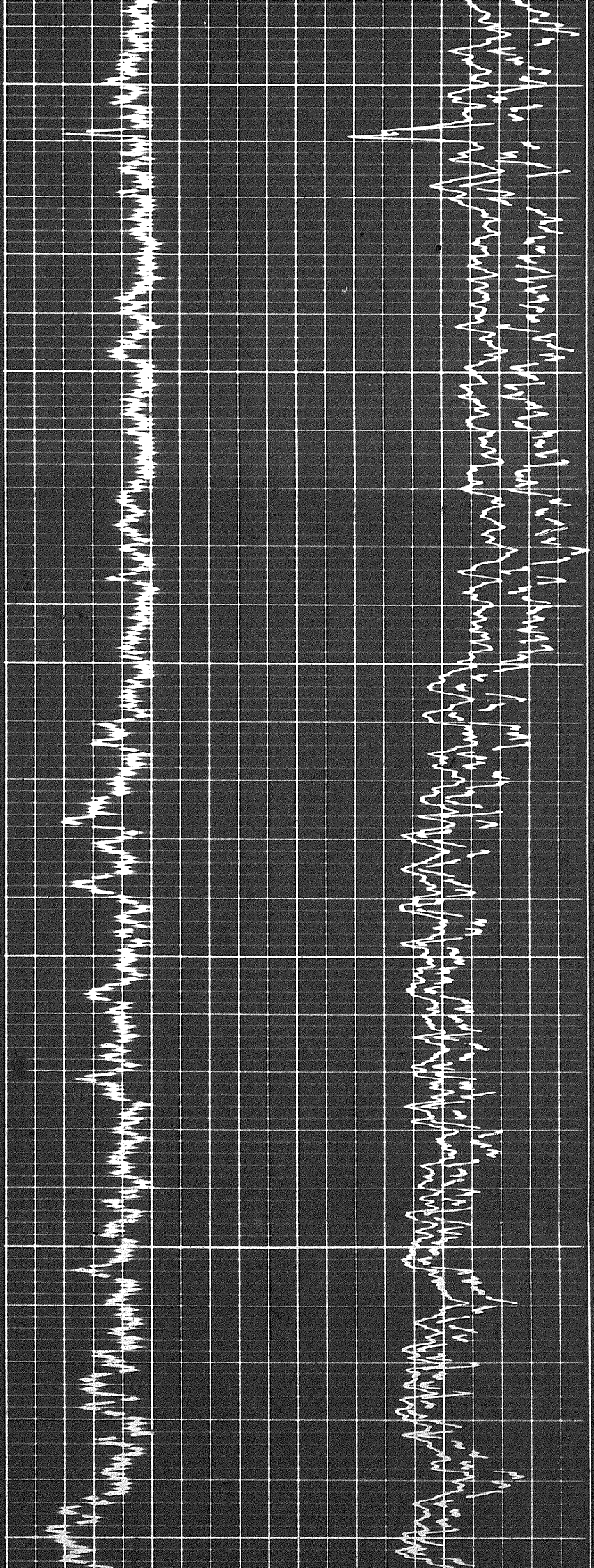

6200

6300

6400

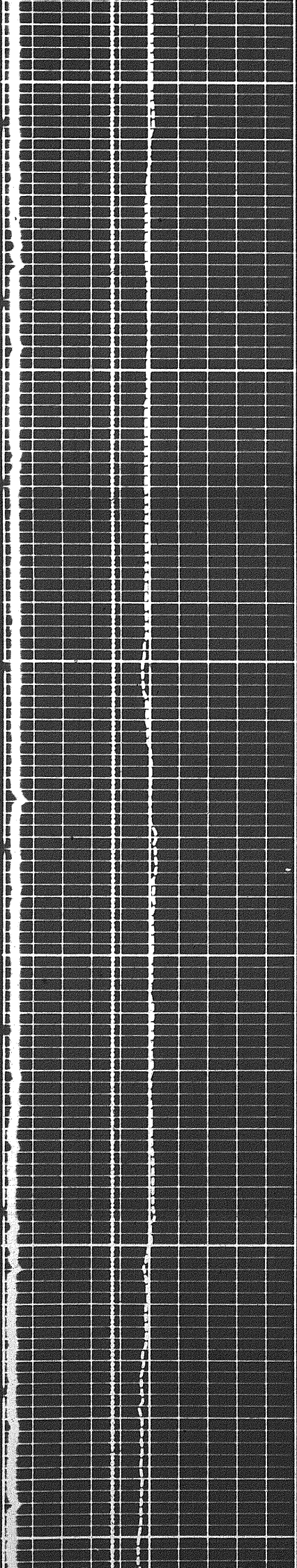

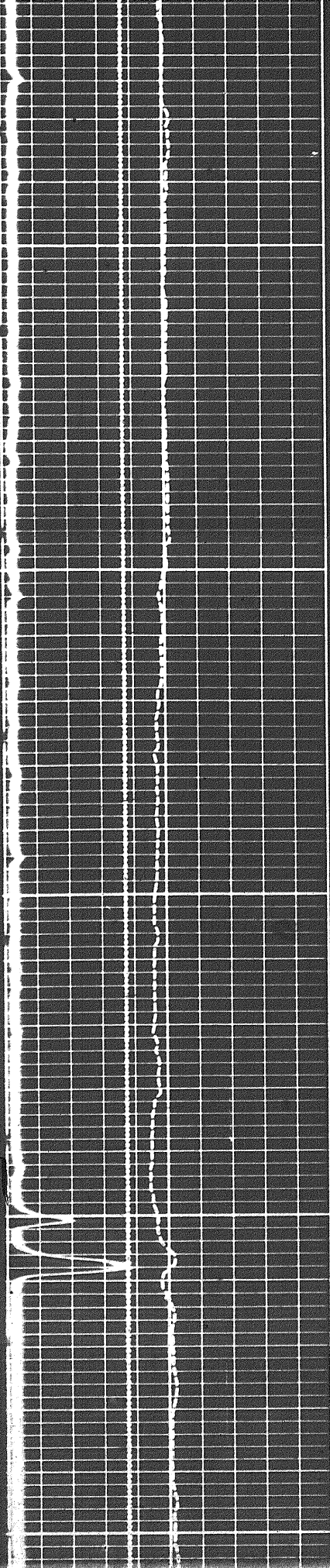

6400

6300

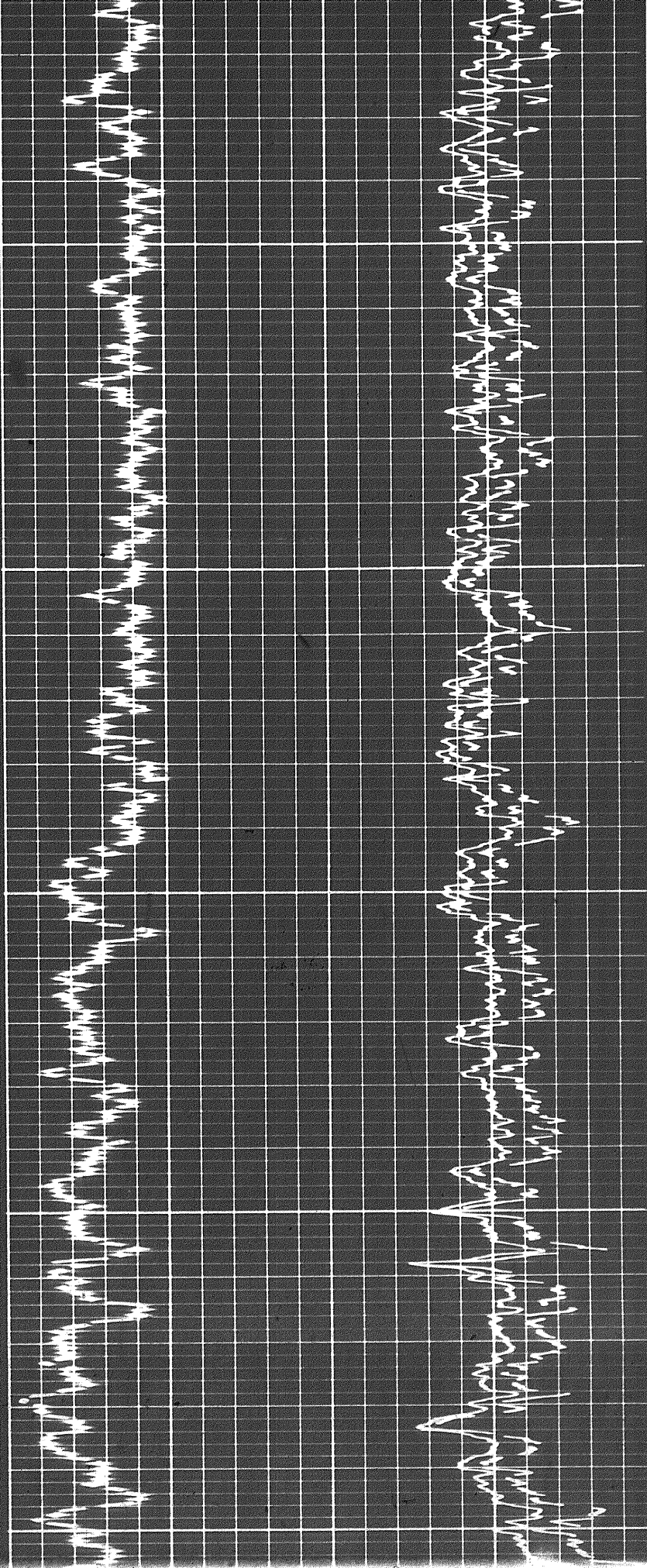

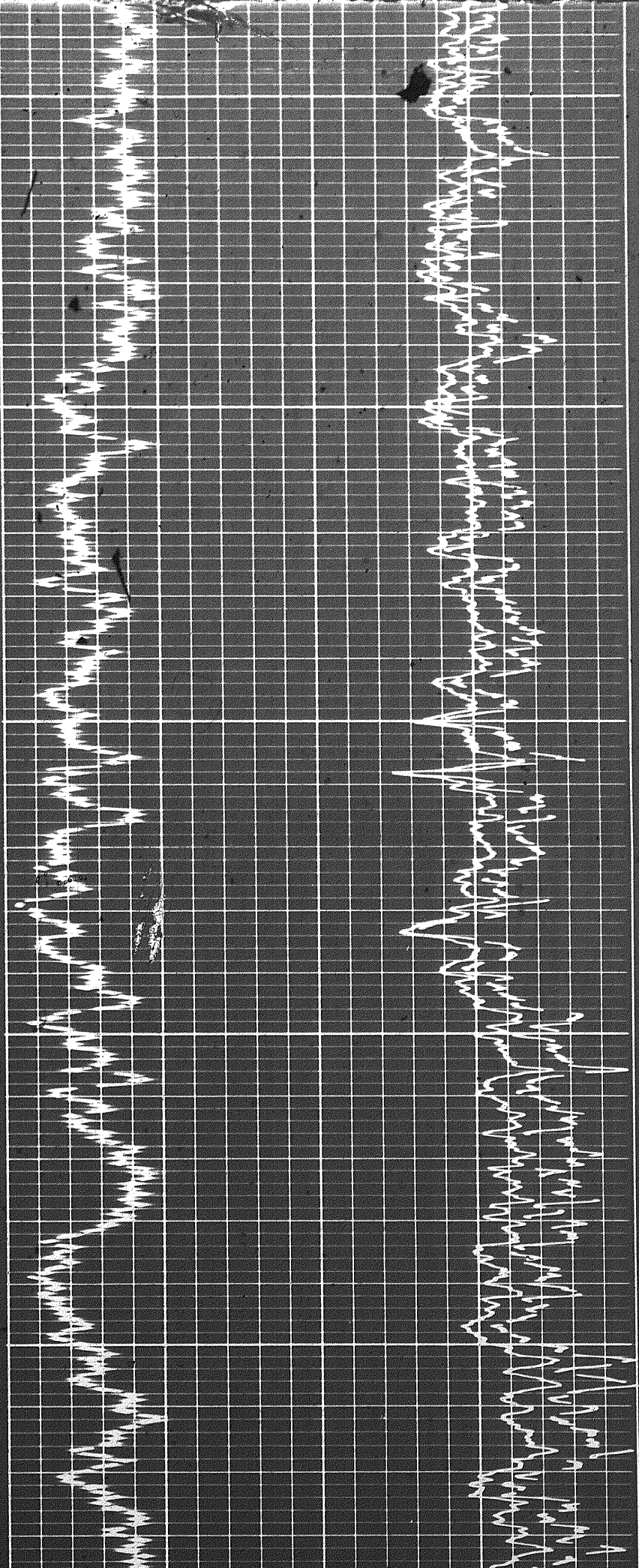

6400

6500

6600

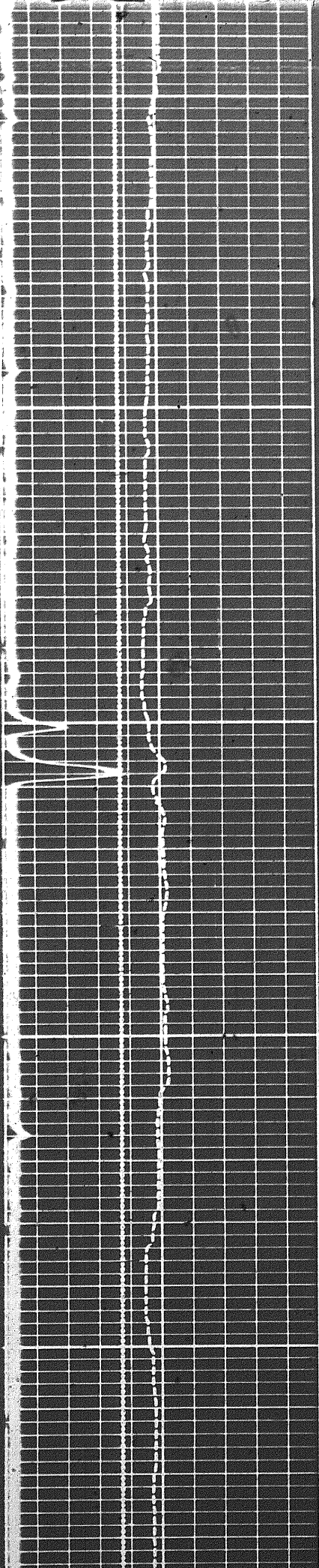

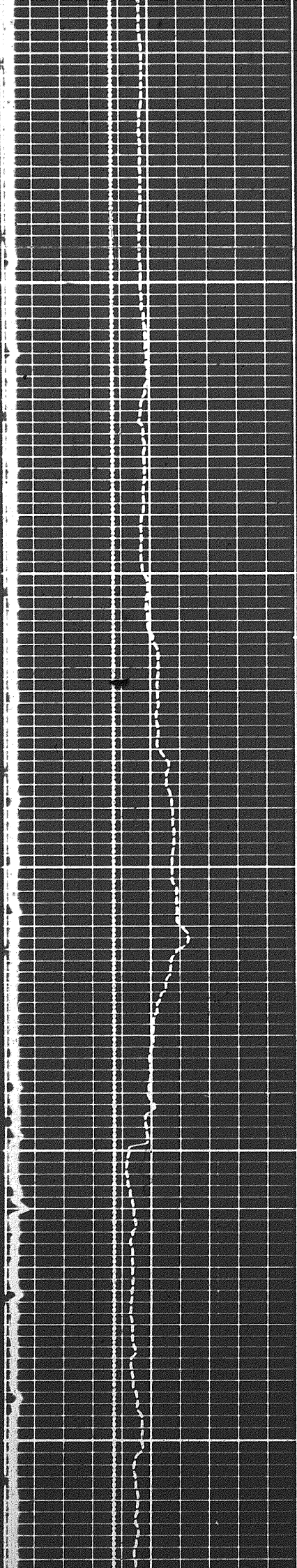

6700

6800

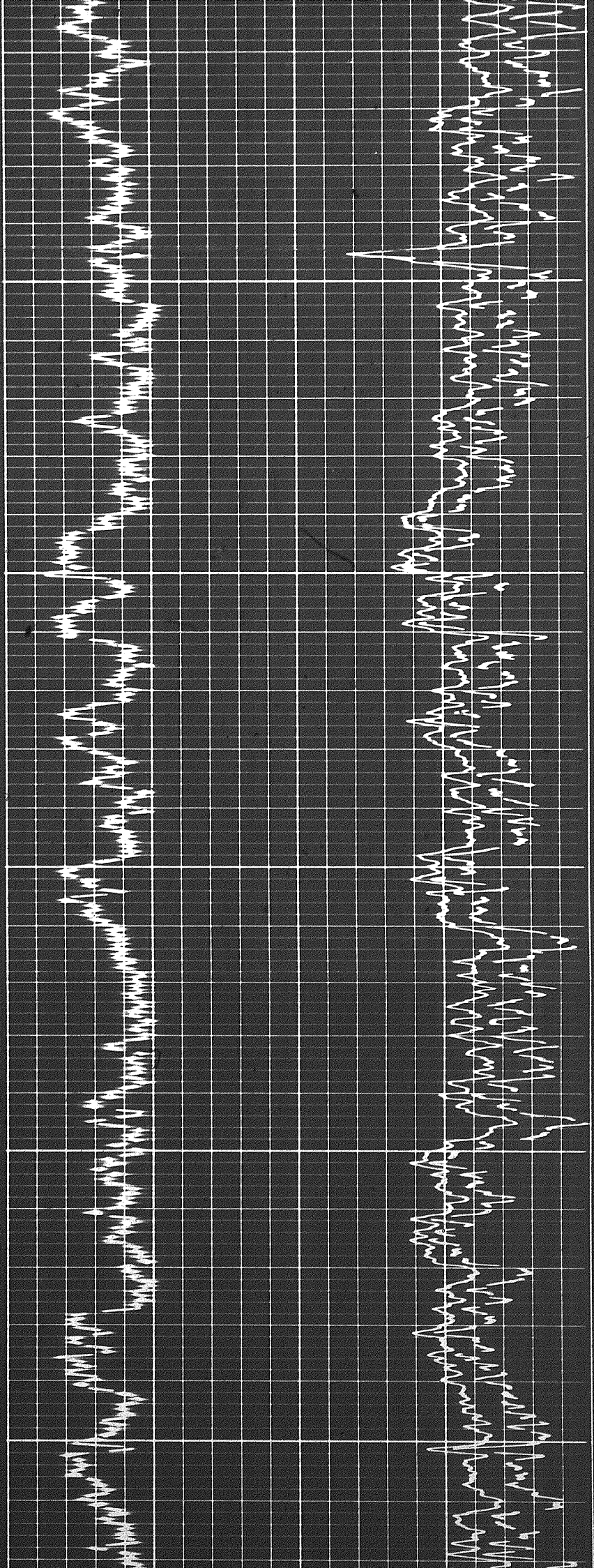

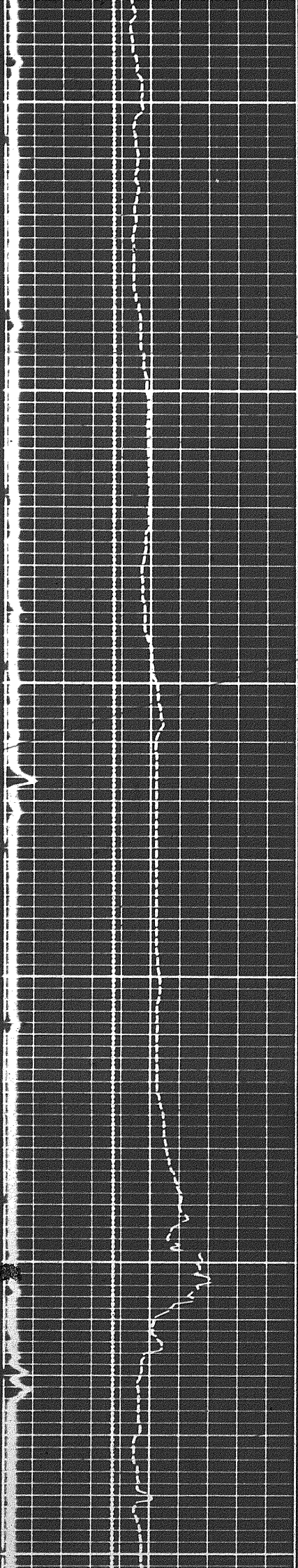

6900

7000

7100

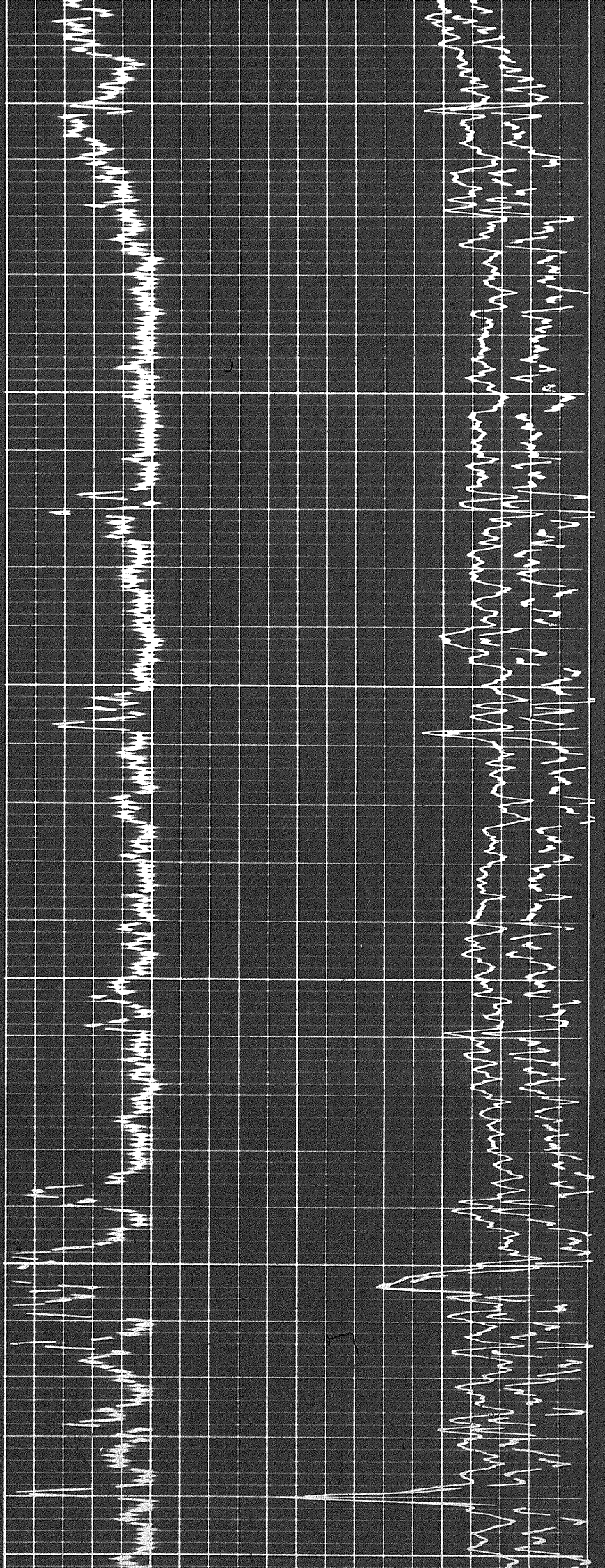

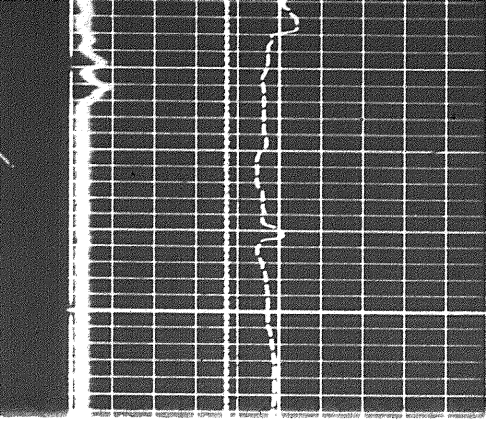

7100

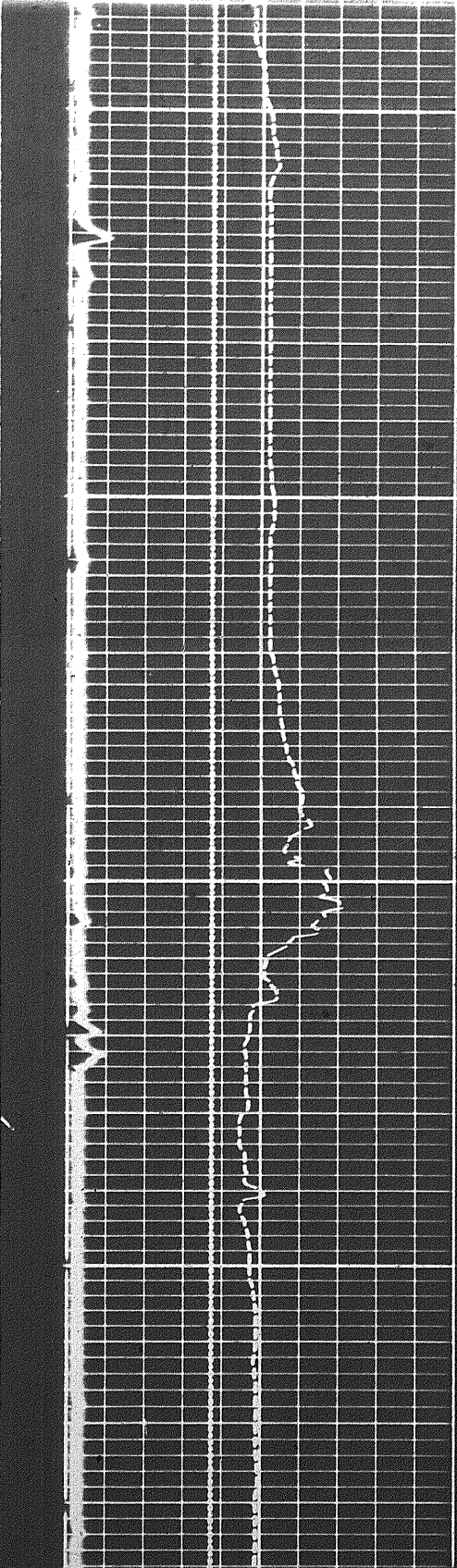
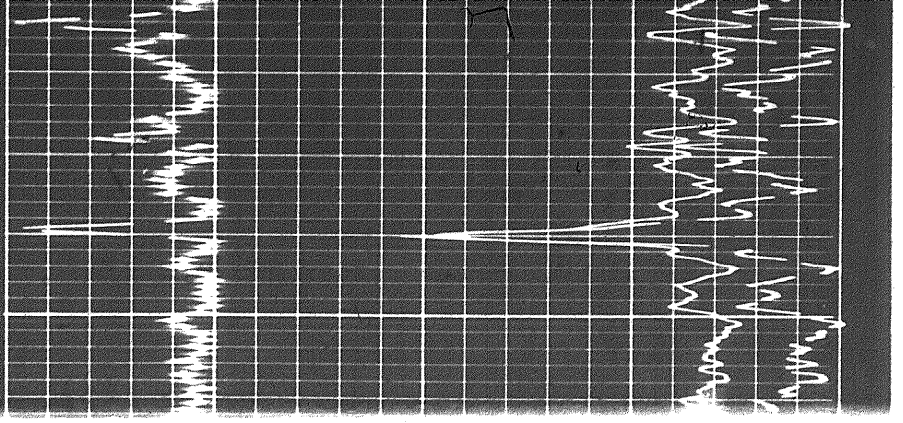

7000

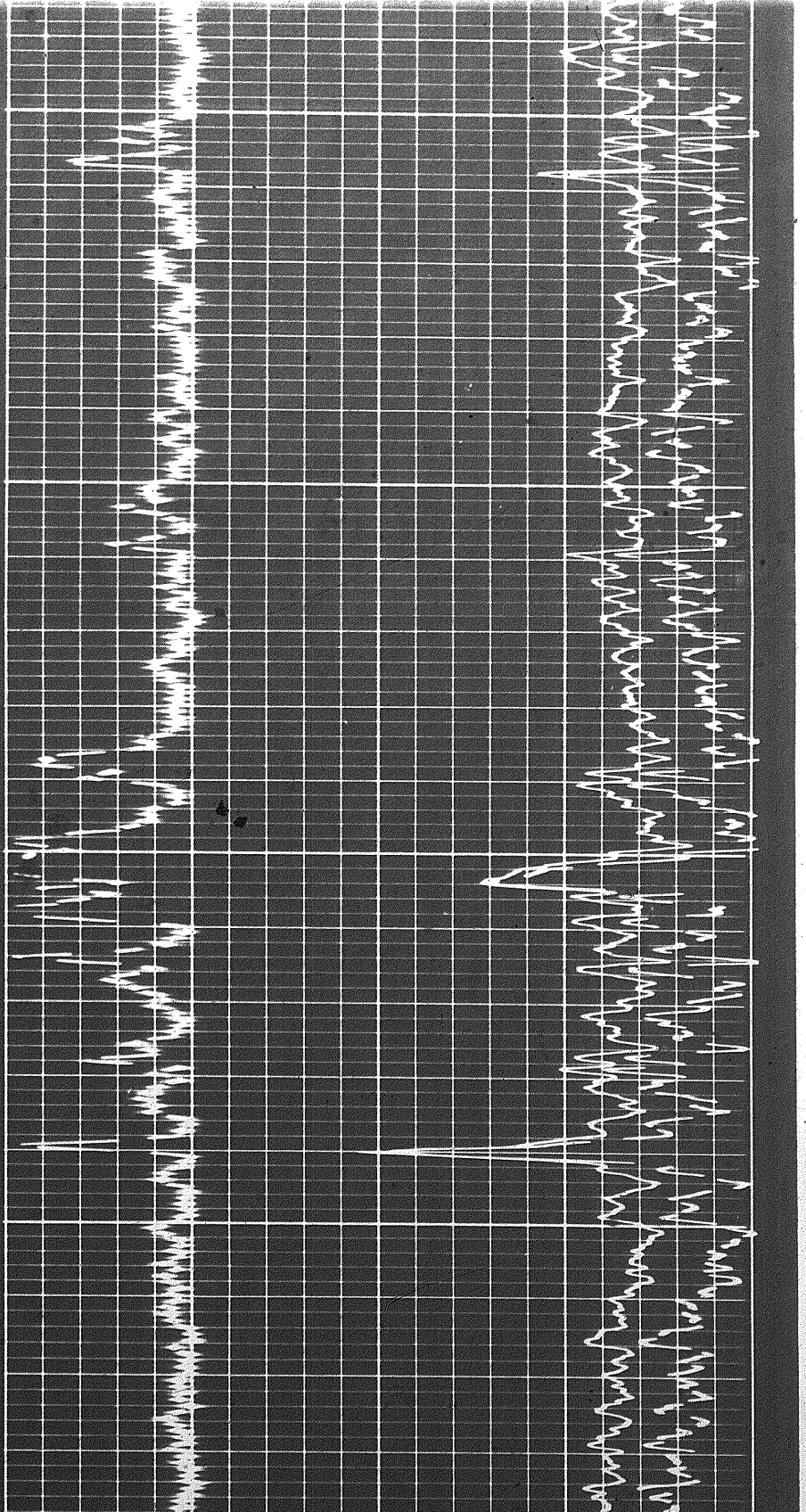

7100

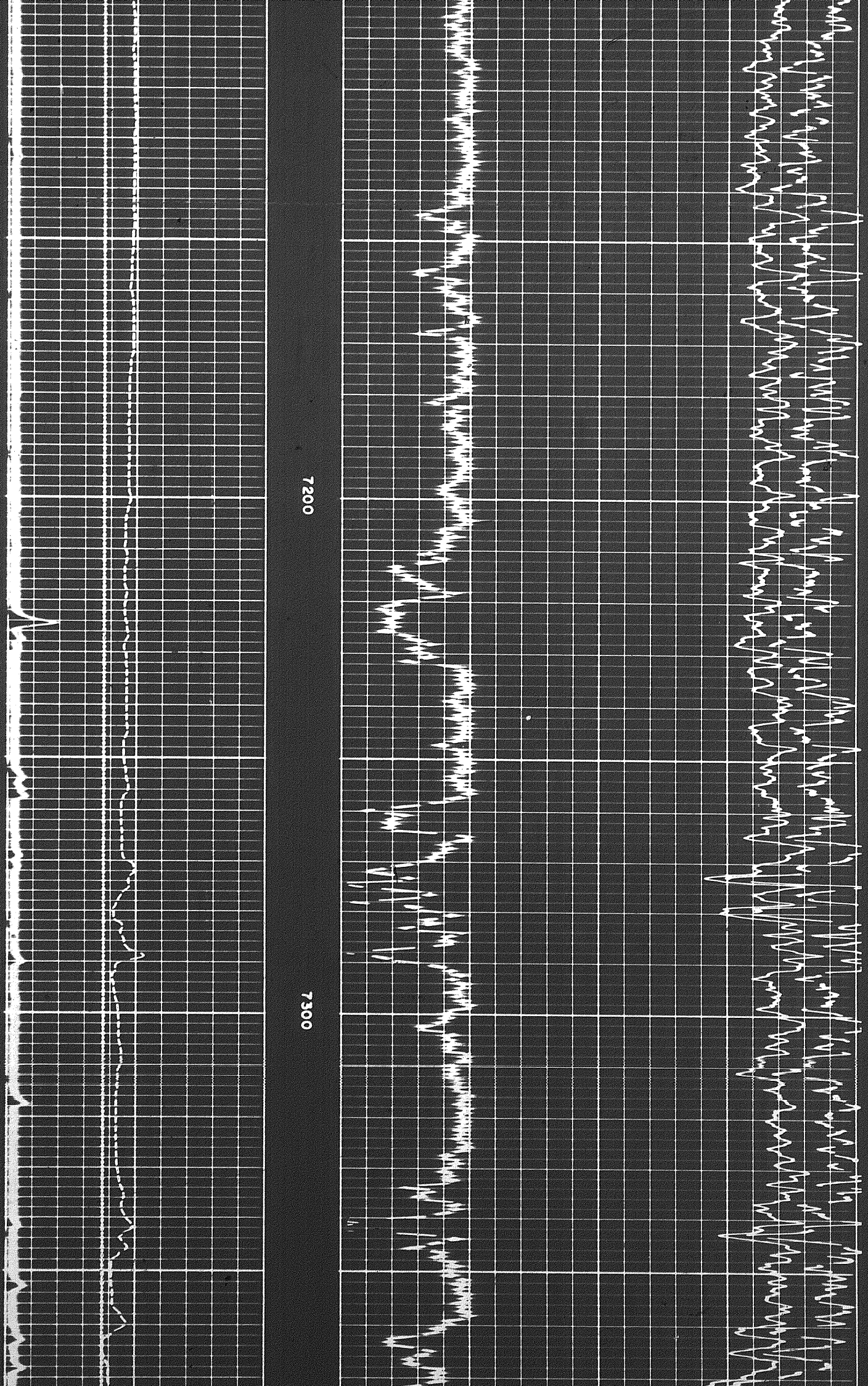

7200

7300

000

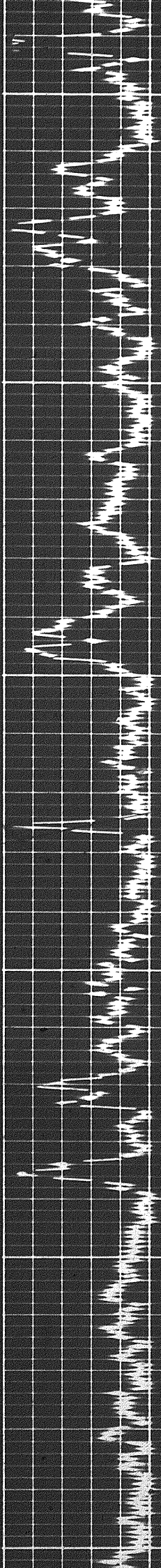
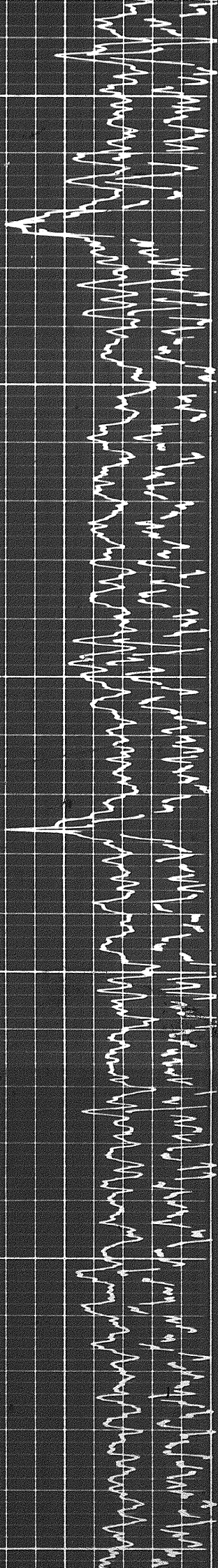

7400

7500

7600

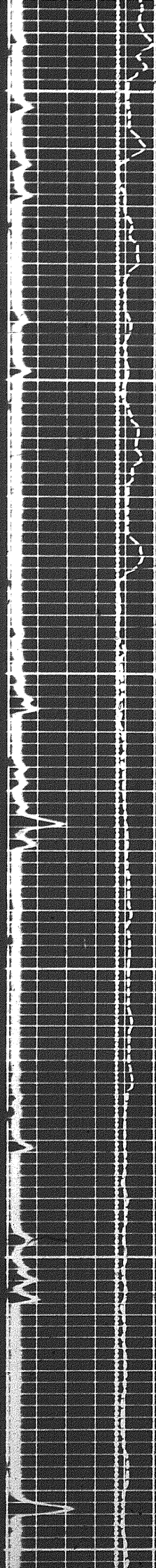

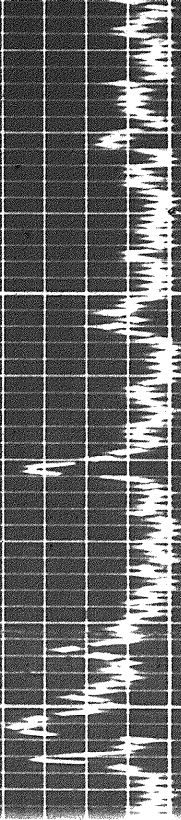
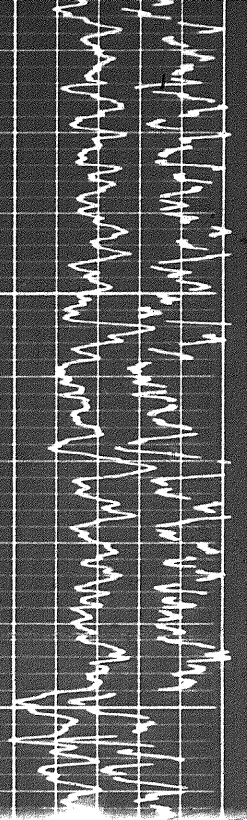

7600

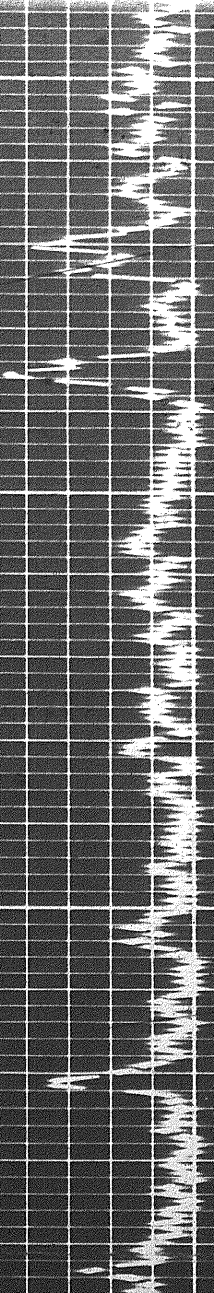
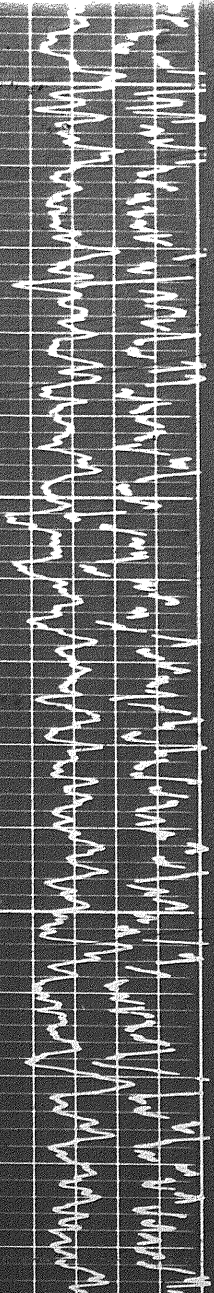
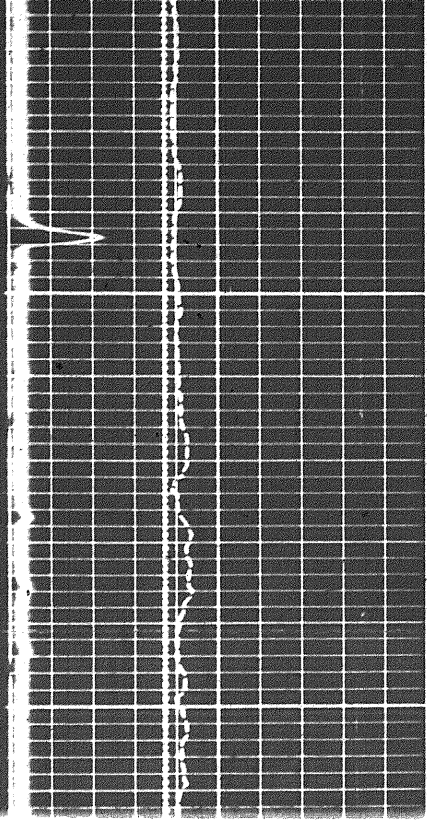

7600

7600

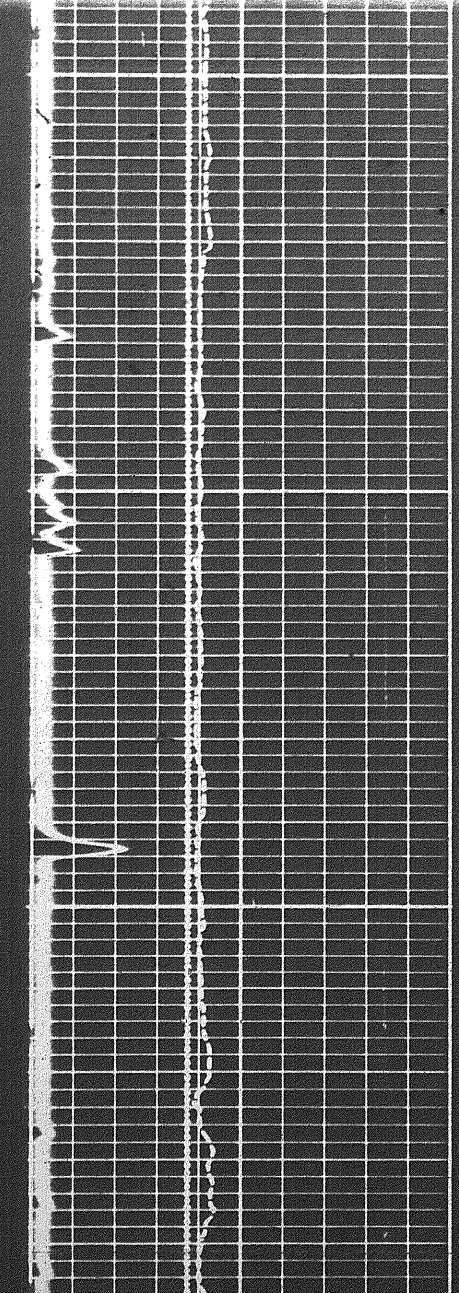

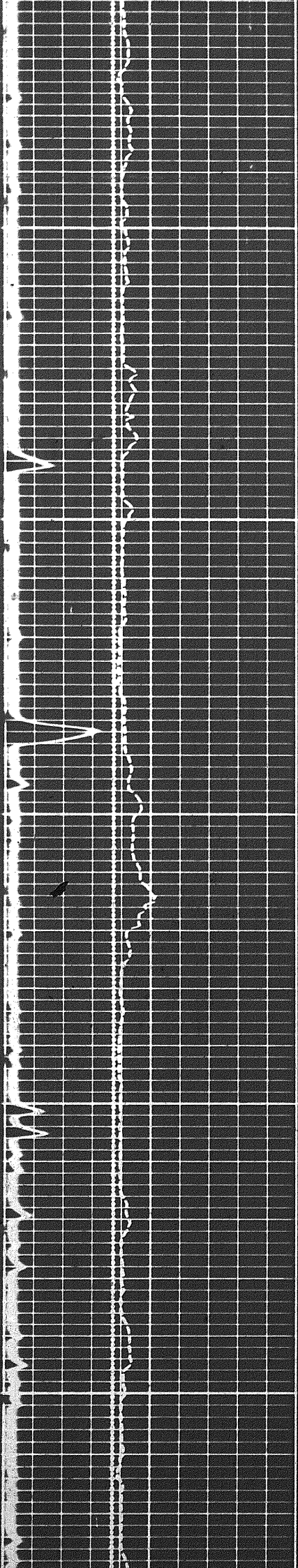

7700

7800

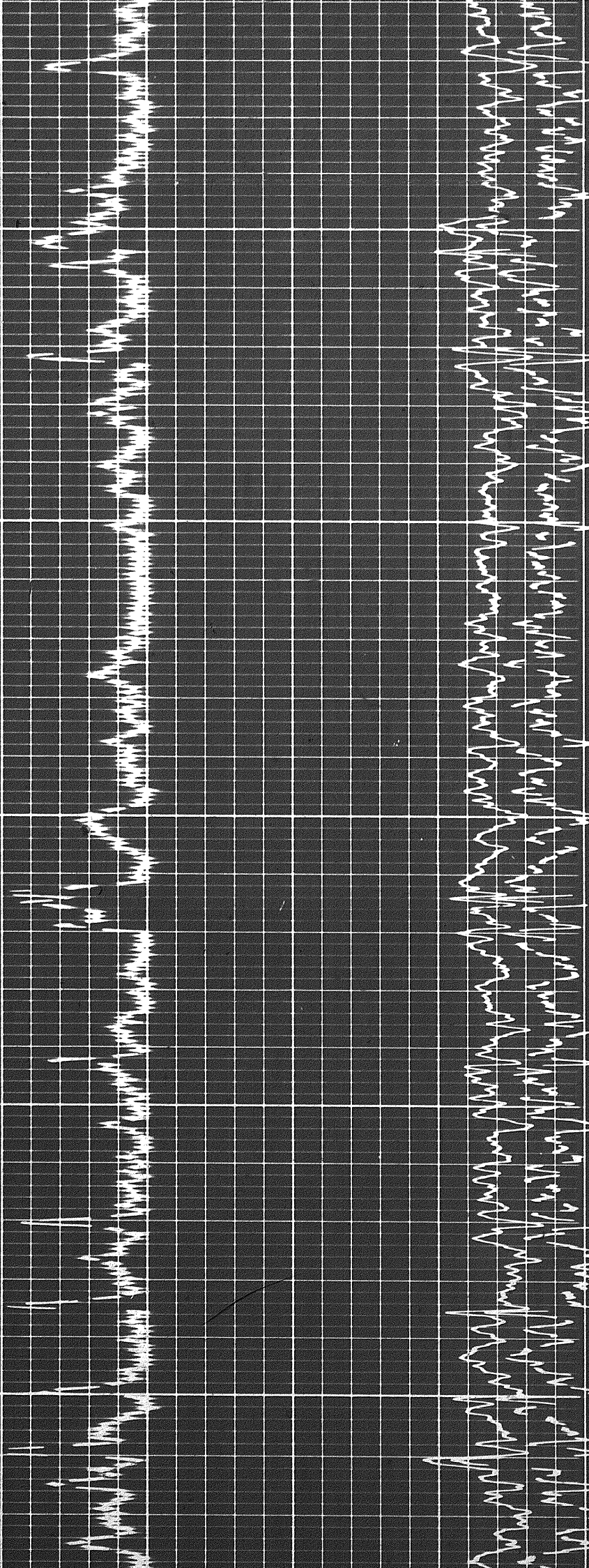

200

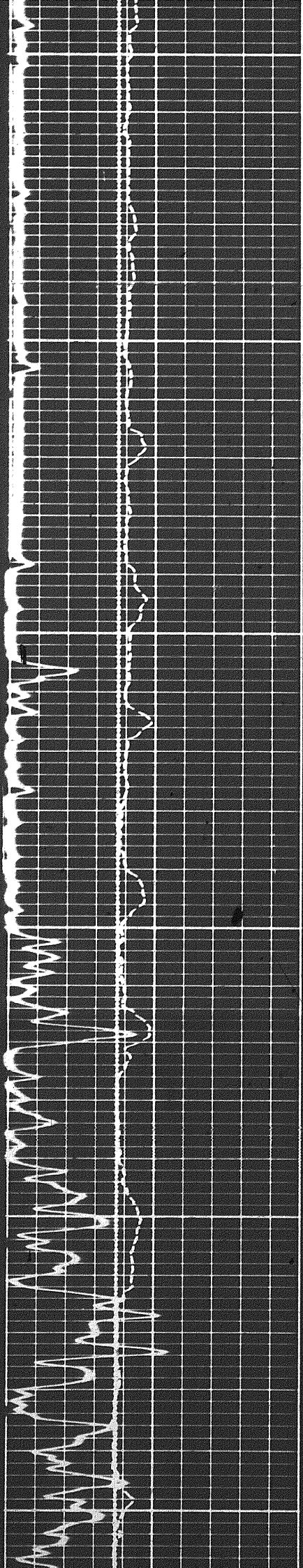

7500

8000

8100

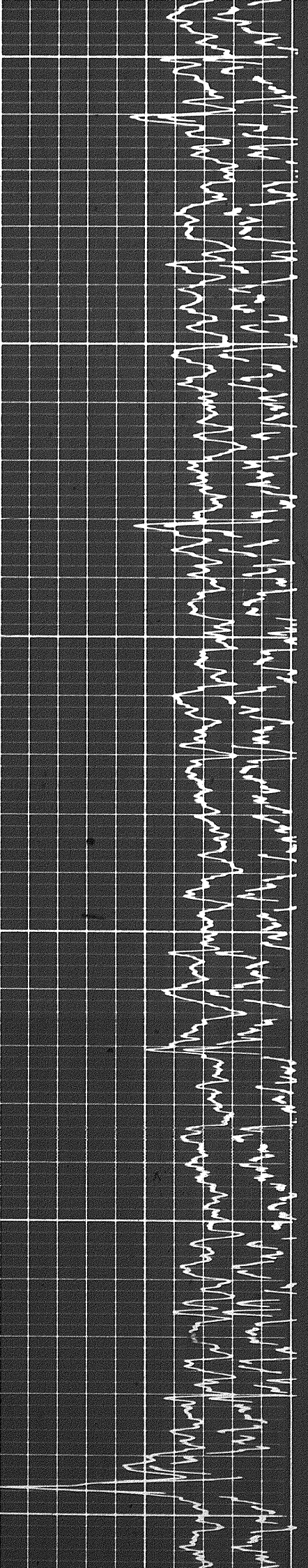
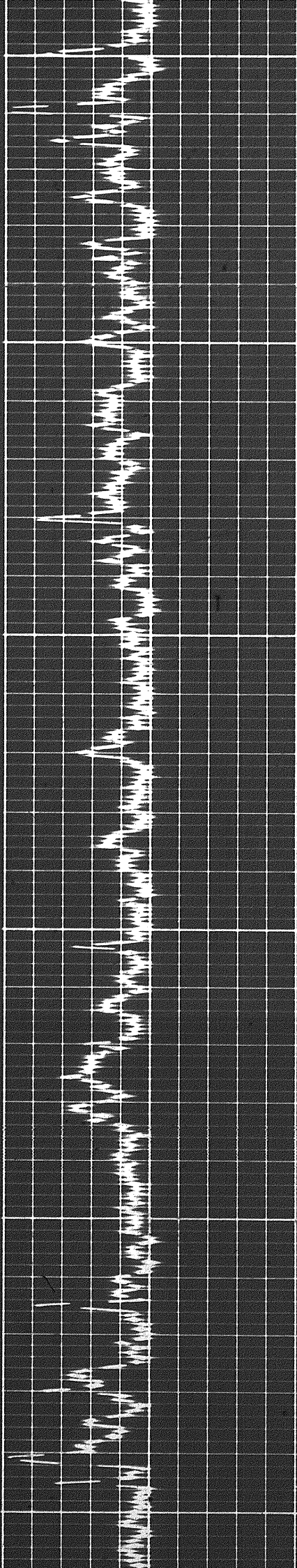

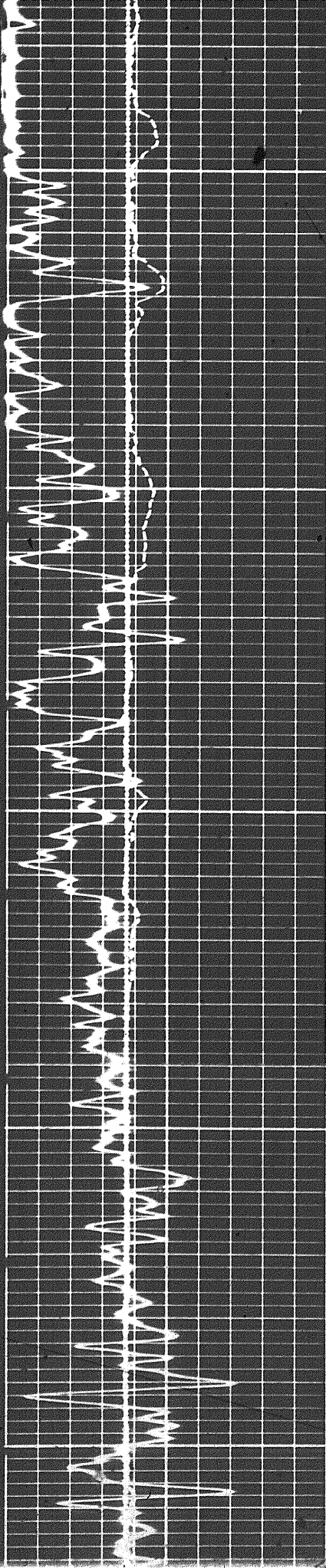

8000

8100

8200

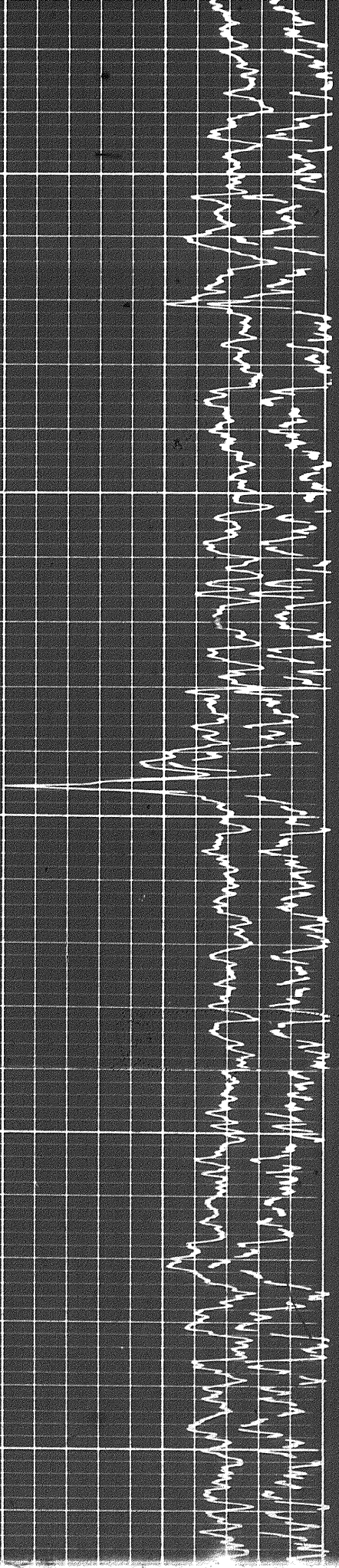
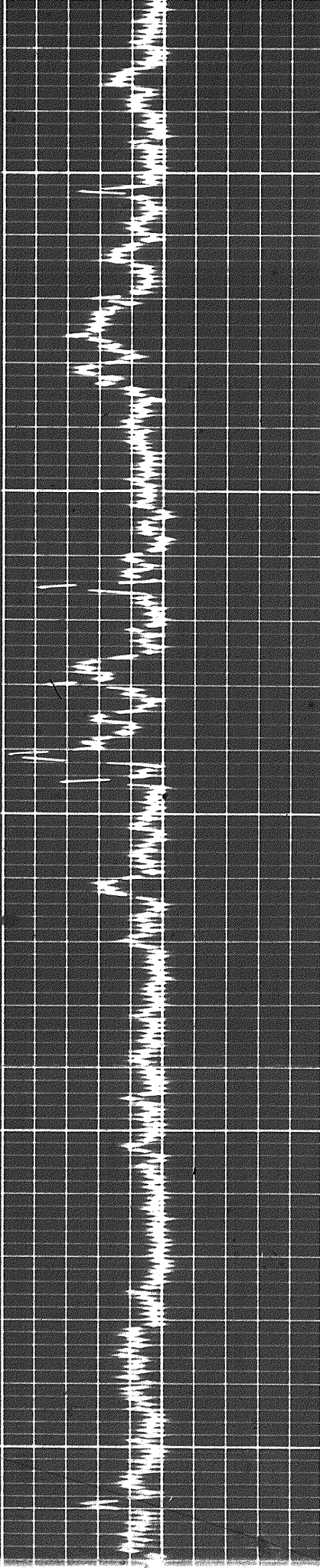

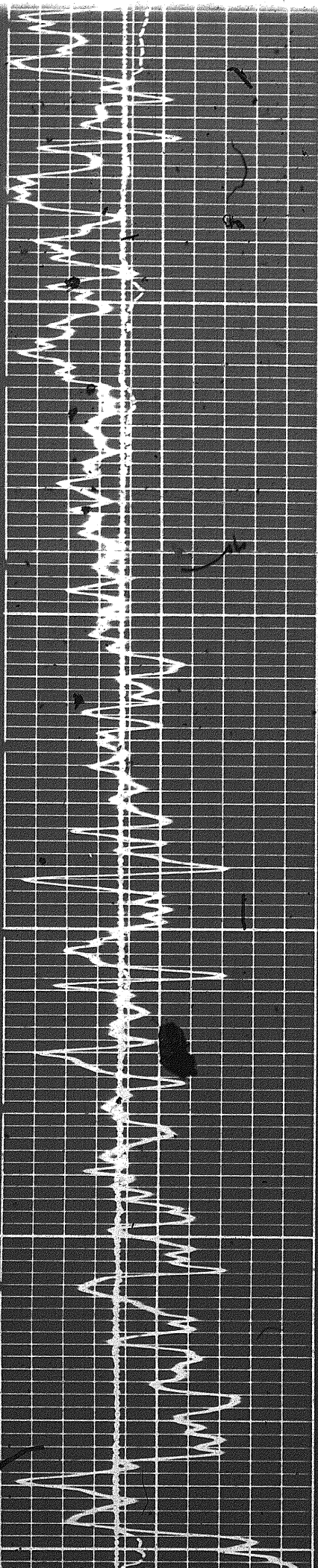

8100

8200

8300

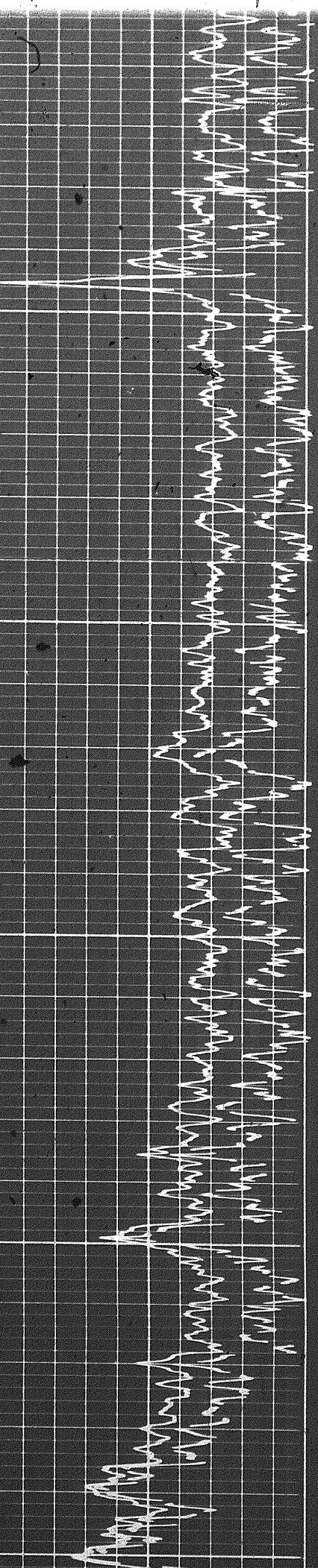
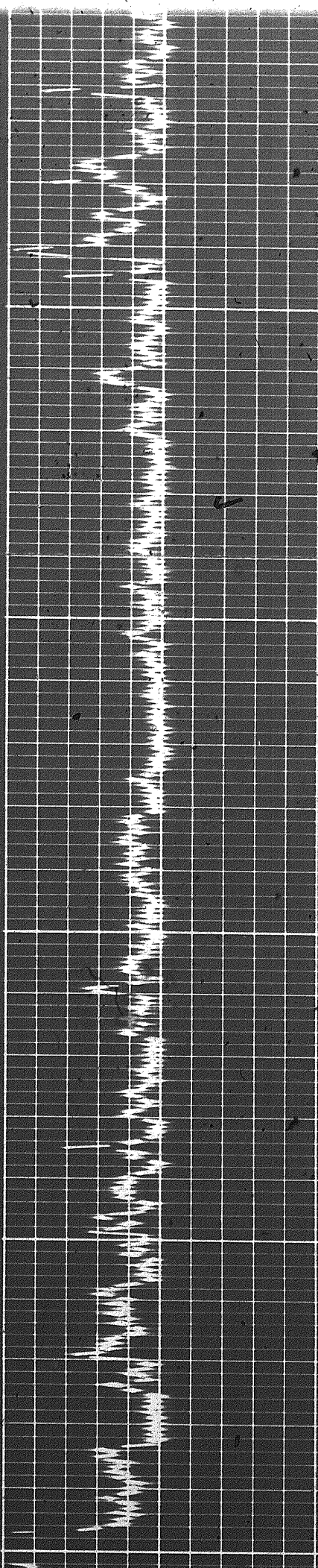

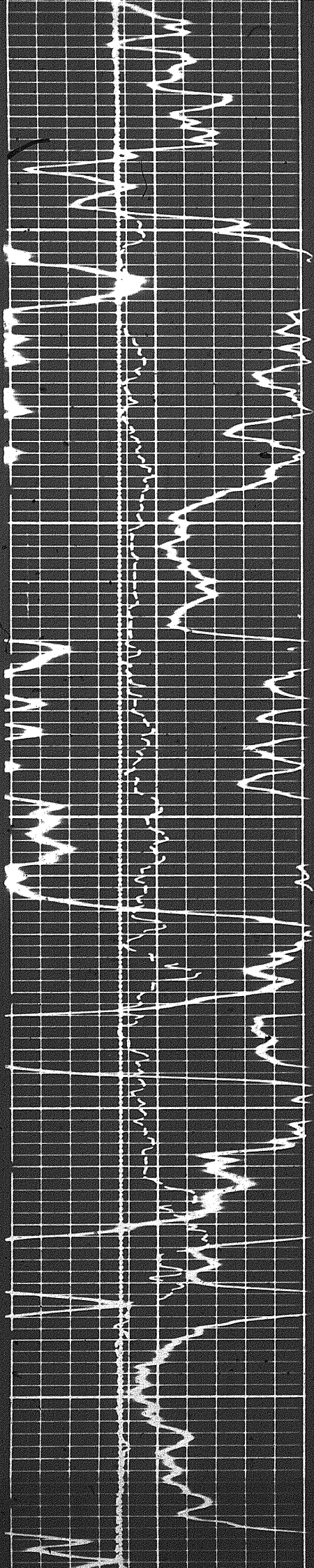

8300

8400

8500

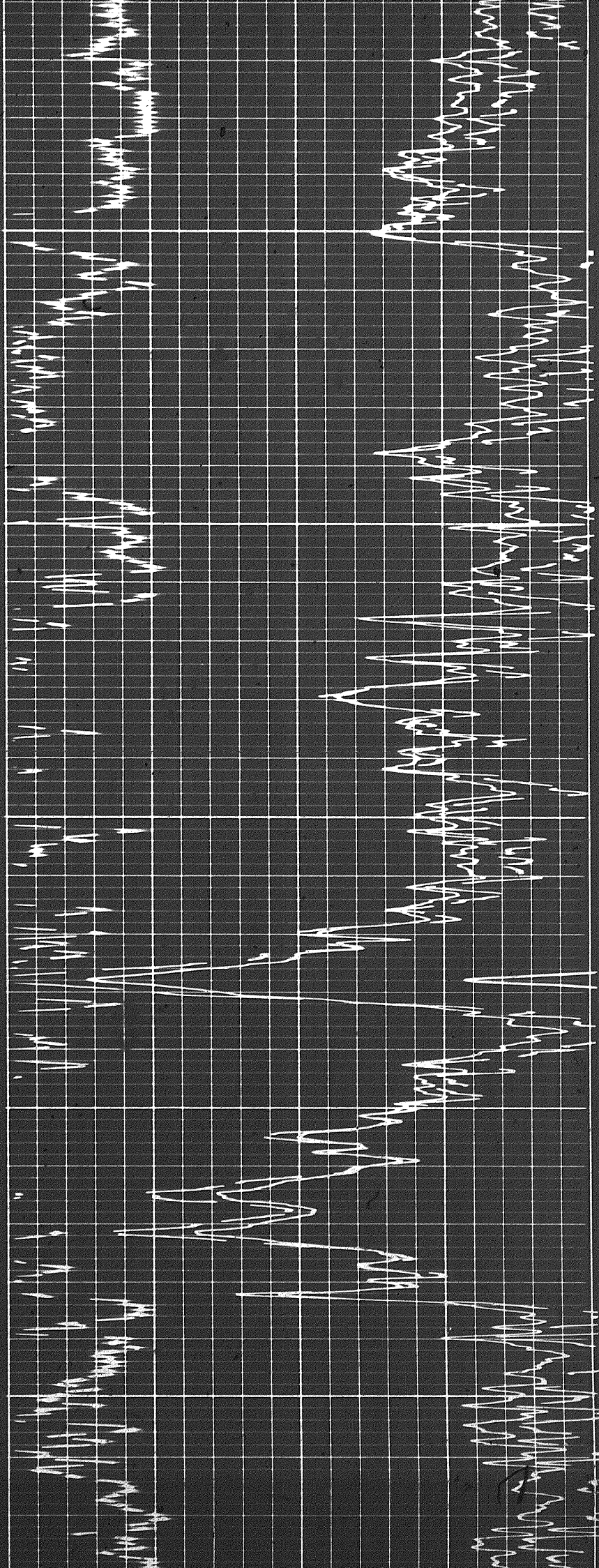

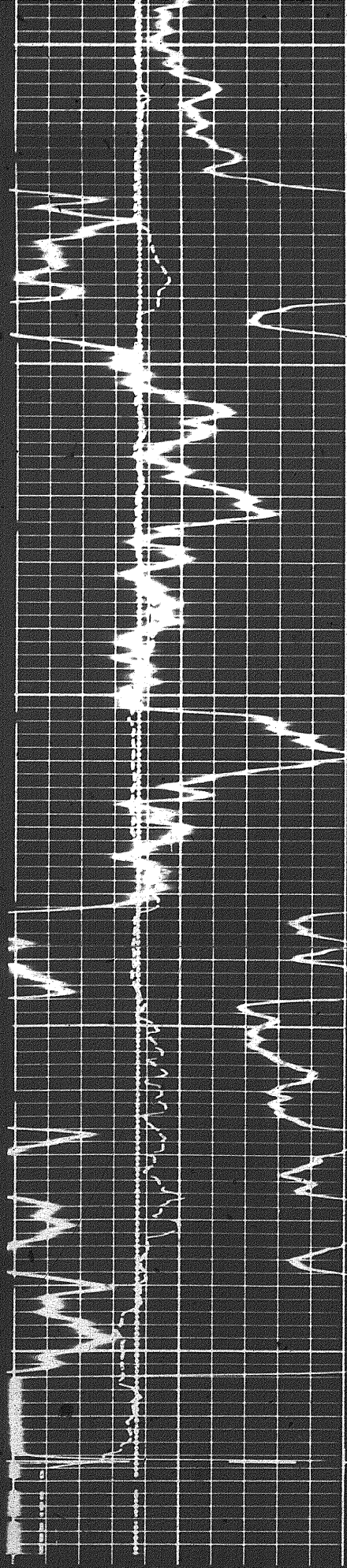

FR

0018

0018

0018

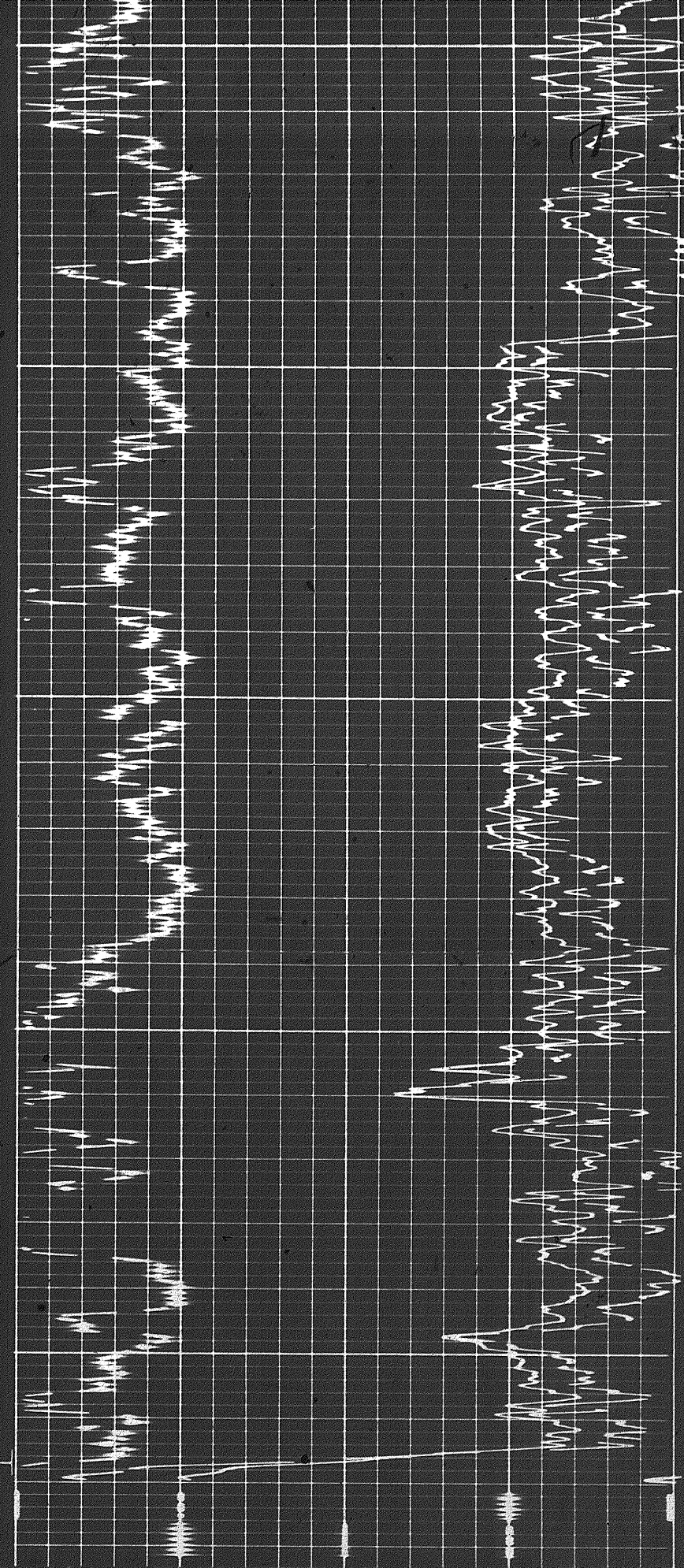

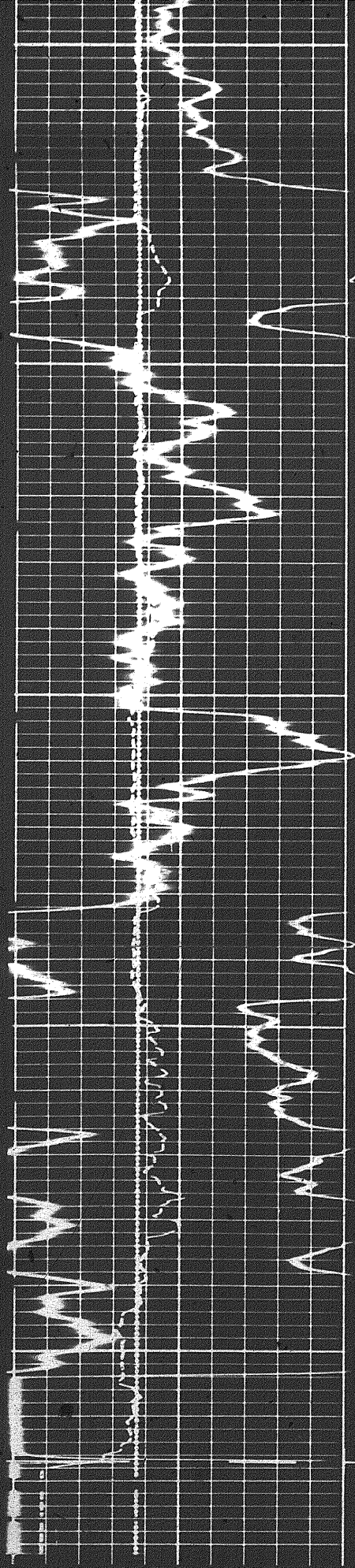

FR

0018

0000

8500

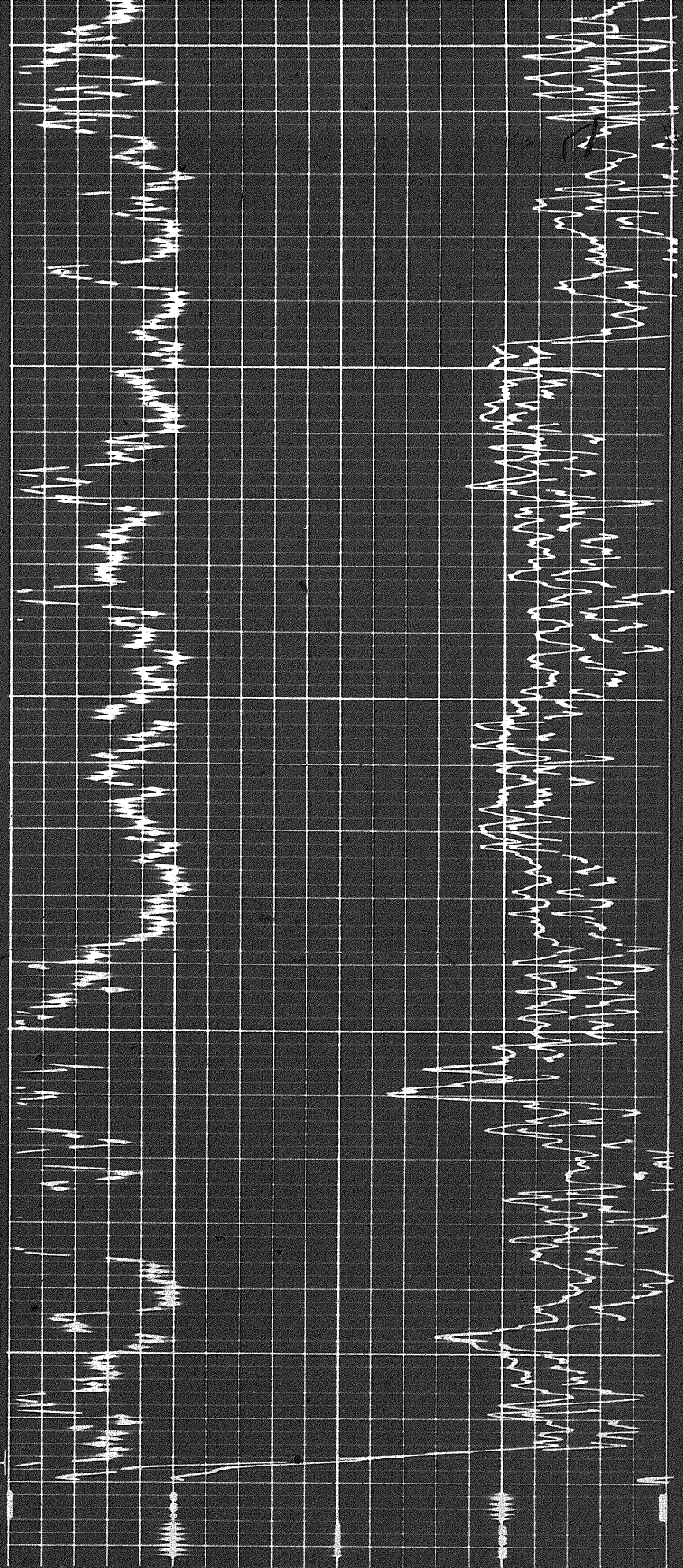

000

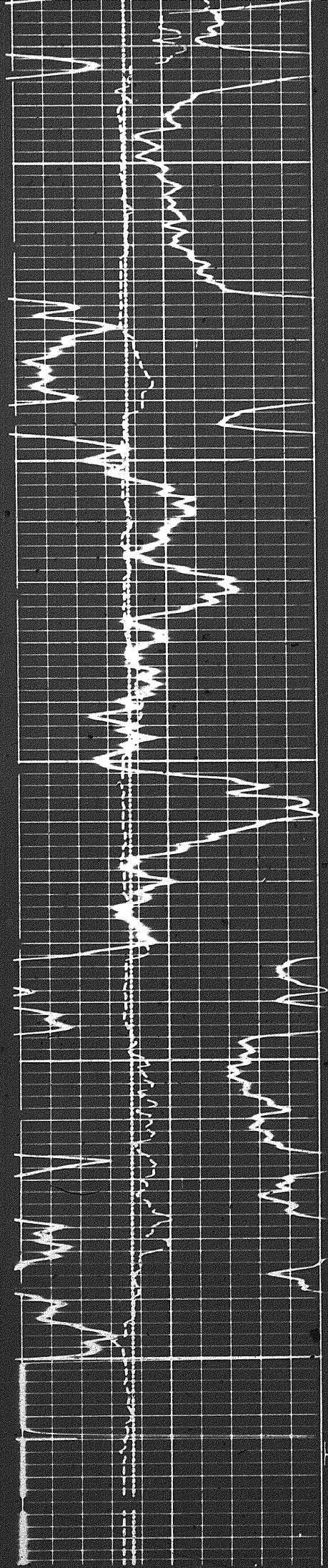

8500

8600

8700

FR

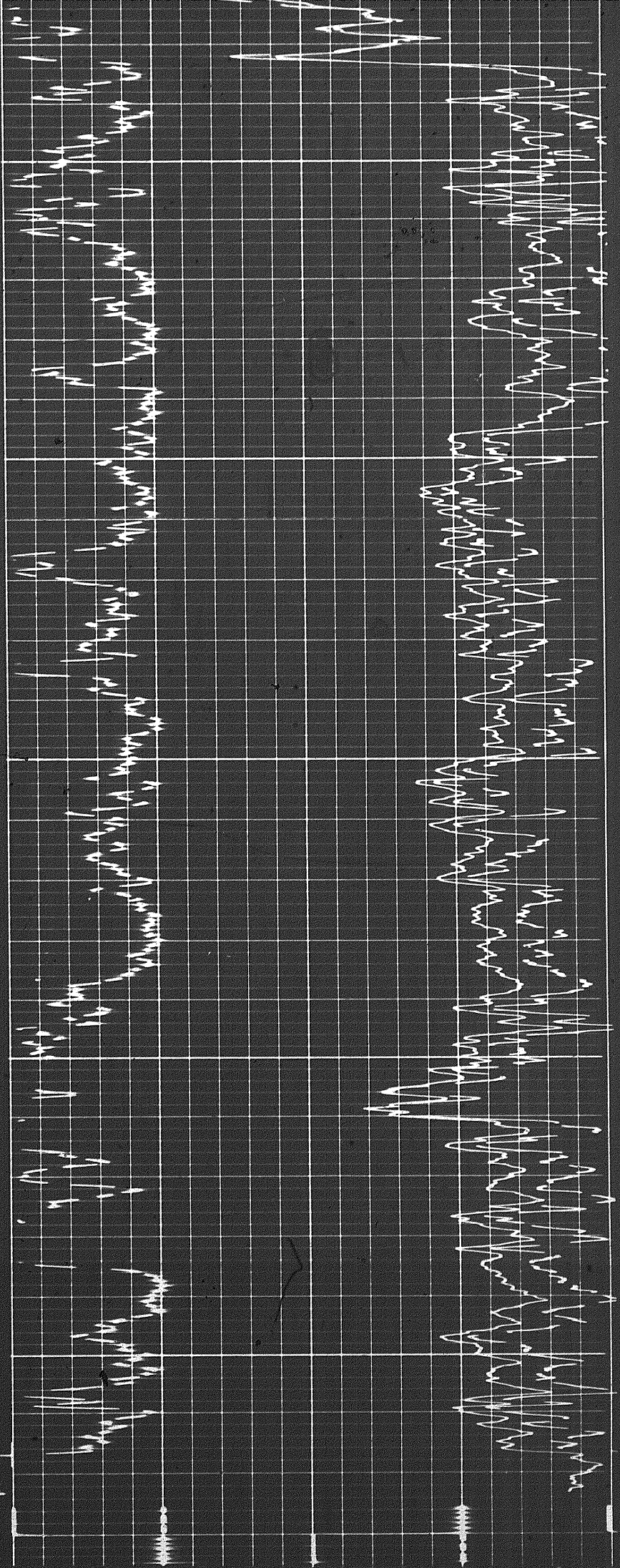

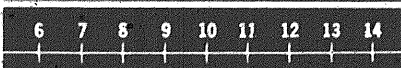
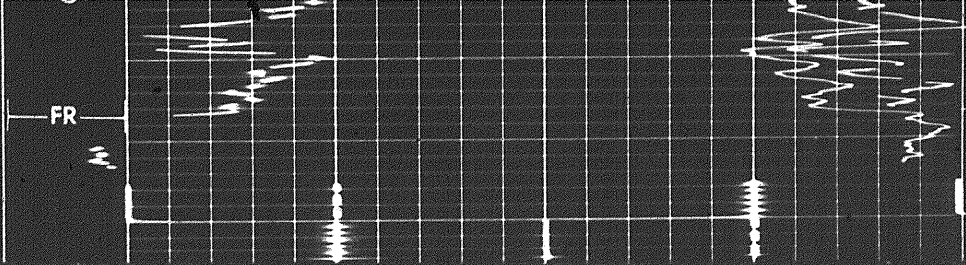
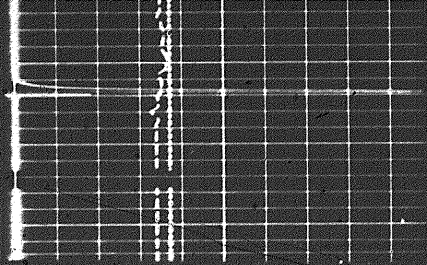

CALIPER
hole diameter in inches

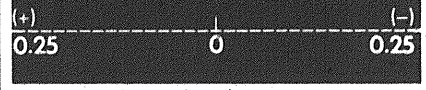

DENSITY CORRECTION
 $\Delta\rho$ - gm/cc

Rho-g = 2.71
Rho-f = 1.00

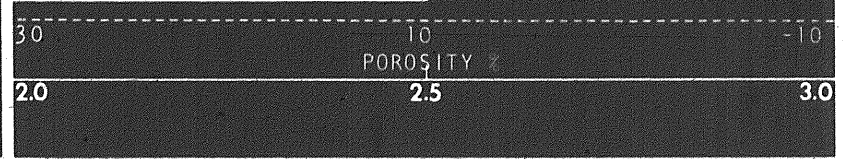
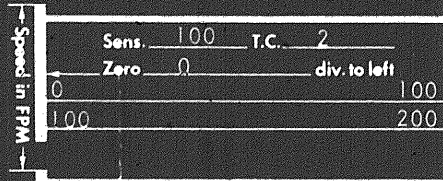

GAMMA RAY
API UNITS

DEPTH

BULK DENSITY
 ρ_b - gm/cc

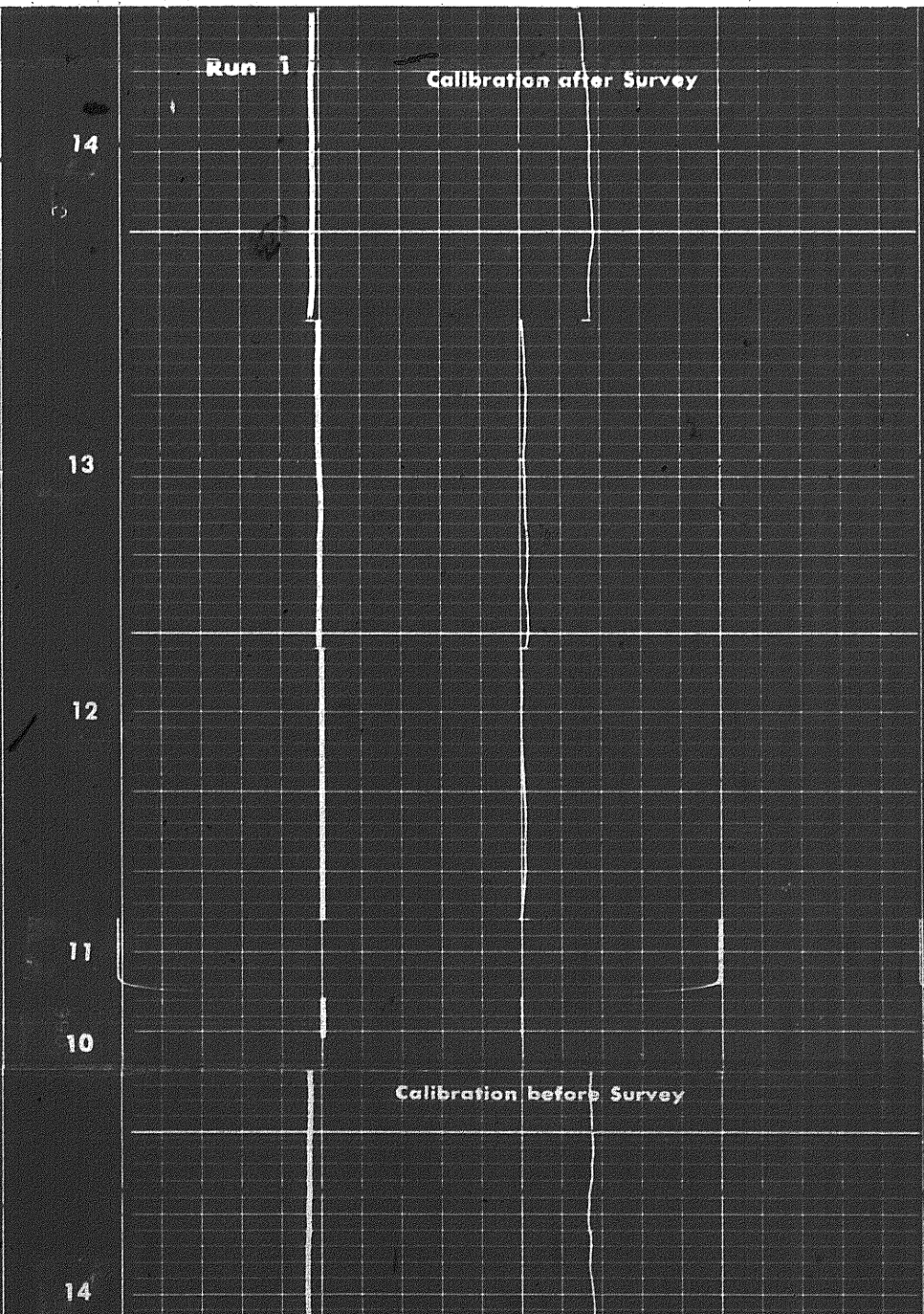
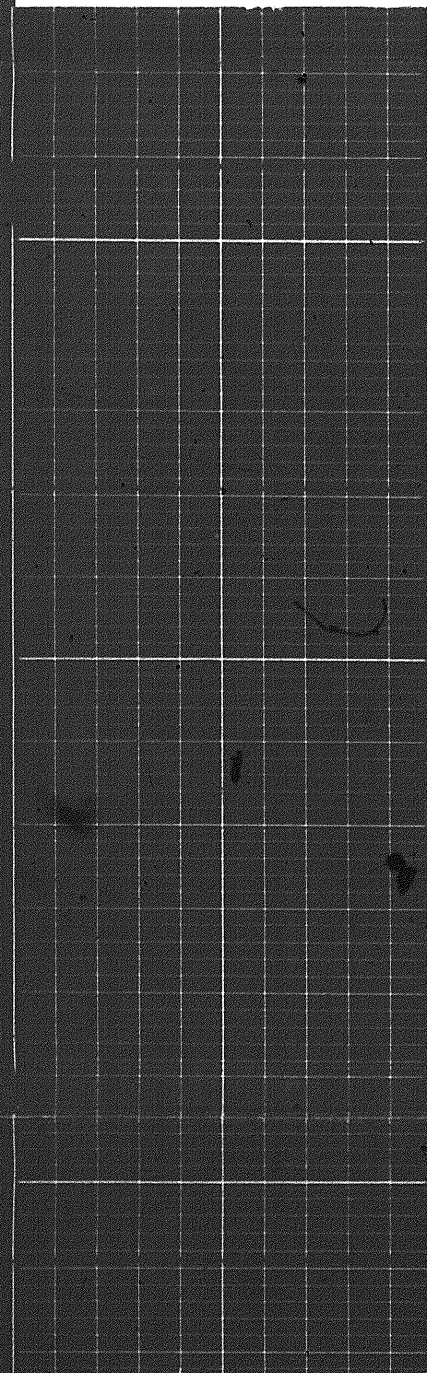

Calibration before Survey

14

13

6 7 8 9 10 11 12 13 14

CALIPER
hole diameter in inches

Sens. 100 T.C. 2
Zero 0 div. to left

0 100
100 200

Speed in FPM

(+) 0.25 0 (-) 0.25

DENSITY CORRECTION
 $\Delta\rho - \text{gm/cc}$

Rho-g = 2.71
Rho-f = 1.00

30 10 -10
POROSITY %
2.0 2.5 3.0

GAMMA RAY
API UNITS

DEPTH

BULK DENSITY
 $\rho_b - \text{gm/cc}$

Run 1

Calibration after Survey

14

13

12

26026

0000

Calibration before Survey

COMPANY INEXCO OIL COMPANY

WELL INEXCO HUSKY ET AL PORCUPINE YT G-31

FIELD WILDCAT PROVINCE YUKON TERRITORIES

