

DRIFT &
TRUE DRIFT
DIRECTION
OF SONDE

DEPTHS 0 10° 20° 30° 40° 50° 60° 70° 80° 90° TRUE DIP ANGLE

COMPANY INEXCO OIL COMPANY
WELL INEXCO HUSKY ET AL PORCUPINE YT G-31
FIELD WILDCAT PROVINCE YUKON TERRITORIES



DUAL INDUCTION-LATEROLOG

SCHLUMBERGER OF CANADA Calgary Alberta

PROVINCE YUKON TERRITORIES
FIELD WILDCAT
WELL INEXCO HUSKY ET AL PORCUPINE YT G-31
COMPANY INEXCO OIL COMPANY

COMPANY INEXCO OIL COMPANY
WELL INEXCO HUSKY ET AL PORCUPINE YT G-31
FIELD WILDCAT
PROVINCE YUKON TERRITORIES
LOCATION 66° 21' 22" N LAT. 140° 06' 13" W LONG.
Permanent Datum GL Elev. 3008.4
Log Measured From KB 16.6 Ft. Above Perm. Datum

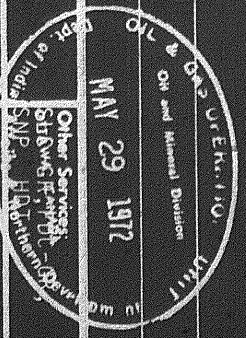

| | | | |
|------------------|------------------|---------------|------------|
| Date | 26 FEB 72 | 21 MAR 72 | |
| Run No. | ONE | TWO | |
| First Reading | 4882 | 8714 | |
| Last Reading | 990 | 4900 | |
| Feet Measured | 3892 | 3814 | |
| Depth Reached | 4890 | 8722 | |
| Bottom Driller | 4900 | 8720 | |
| Cg. SOC | 990 | 4900 | |
| Cg. Driller | 988 | 4900 | |
| Mud Nature | STIFF FOAM & AIR | GEL | |
| Dens. Visc. | | 8.7 | 8.0 |
| Mud pH | | | 28.5 |
| Water Loss | | | |
| Res. | @ | @ | @ |
| Rmf | @ | @ | @ |
| Rmc @ BHT | @ | @ | @ |
| Source of Sample | | | CIRCULATED |
| Bit Size | 12 1/4" | 8 3/4" | |
| Oper. Rig Time | 4 HRS | 4 HRS | |
| Truck No. | OSU-C-307 | OSU-C-307 REM | |
| Recorded By | STUEHMER | STUEHMER | |
| Witness | TIFFIN | TIFFIN | |

ELEV. KB 3025.0
GL 3008.4
CSE

Other Services:
 Shows: RFP, D, S, P, H, M, T, U, V, W, X, Y, Z, AA, AB, AC, AD, AE, AF, AG, AH, AI, AJ, AK, AL, AM, AN, AO, AP, AQ, AR, AS, AT, AU, AV, AW, AX, AY, AZ, BA, BB, BC, BD, BE, BF, BG, BH, BI, BJ, BK, BL, BM, BN, BO, BP, BQ, BR, BS, BT, BU, BV, BW, BX, BY, BZ, CA, CB, CC, CD, CE, CF, CG, CH, CI, CJ, CK, CL, CM, CN, CO, CP, CQ, CR, CS, CT, CU, CV, CW, CX, CY, CZ, DA, DB, DC, DD, DE, DF, DG, DH, DI, DJ, DK, DL, DM, DN, DO, DP, DQ, DR, DS, DT, DU, DV, DW, DX, DY, DZ, EA, EB, EC, ED, EE, EF, EG, EH, EI, EJ, EK, EL, EM, EN, EO, EP, EQ, ER, ES, ET, EU, EV, EW, EX, EY, EZ, FA, FB, FC, FD, FE, FF, FG, FH, FI, FJ, FK, FL, FM, FN, FO, FP, FQ, FR, FS, FT, FU, FV, FW, FX, FY, FZ, GA, GB, GC, GD, GE, GF, GG, GH, GI, GJ, GK, GL, GM, GN, GO, GP, GQ, GR, GS, GT, GU, GV, GW, GX, GY, GZ, HA, HB, HC, HD, HE, HF, HG, HH, HI, HJ, HK, HL, HM, HN, HO, HP, HQ, HR, HS, HT, HU, HV, HW, HX, HY, HZ, IA, IB, IC, ID, IE, IF, IG, IH, II, IJ, IK, IL, IM, IN, IO, IP, IQ, IR, IS, IT, IU, IV, IW, IX, IY, IZ, JA, JB, JC, JD, JE, JF, JG, JH, JI, JJ, JK, JL, JM, JN, JO, JP, JQ, JR, JS, JT, JU, JV, JW, JX, JY, JZ, KA, KB, KC, KD, KE, KF, KG, KH, KI, KJ, KK, KL, KM, KN, KO, KP, KQ, KR, KS, KT, KU, KV, KW, KX, KY, KZ, LA, LB, LC, LD, LE, LF, LG, LH, LI, LJ, LK, LL, LM, LN, LO, LP, LQ, LR, LS, LT, LU, LV, LW, LX, LY, LZ, MA, MB, MC, MD, ME, MF, MG, MH, MI, MJ, MK, ML, MM, MN, MO, MP, MQ, MR, MS, MT, MU, MV, MW, MX, MY, MZ, NA, NB, NC, ND, NE, NF, NG, NH, NI, NJ, NK, NL, NM, NN, NO, NP, NQ, NR, NS, NT, NU, NV, NW, NX, NY, NZ, OA, OB, OC, OD, OE, OF, OG, OH, OI, OJ, OK, OL, OM, ON, OO, OP, OQ, OR, OS, OT, OU, OV, OW, OX, OY, OZ, PA, PB, PC, PD, PE, PF, PG, PH, PI, PJ, PK, PL, PM, PN, PO, PP, PQ, PR, PS, PT, PU, PV, PW, PX, PY, PZ, QA, QB, QC, QD, QE, QF, QG, QH, QI, QJ, QK, QL, QM, QN, QO, QP, QQ, QR, QS, QT, QU, QV, QW, QX, QY, QZ, RA, RB, RC, RD, RE, RF, RG, RH, RI, RJ, RK, RL, RM, RN, RO, RP, RQ, RR, RS, RT, RU, RV, RW, RX, RY, RZ, SA, SB, SC, SD, SE, SF, SG, SH, SI, SJ, SK, SL, SM, SN, SO, SP, SQ, SR, SS, ST, SU, SV, SW, SX, SY, SZ, TA, TB, TC, TD, TE, TF, TG, TH, TI, TJ, TK, TL, TM, TN, TO, TP, TQ, TR, TS, TT, TU, TV, TW, TX, TY, TZ, UA, UB, UC, UD, UE, UF, UG, UH, UI, UJ, UK, UL, UM, UN, UO, UP, UQ, UR, US, UT, UY, UZ, VA, VB, VC, VD, VE, VF, VG, VH, VI, VJ, VK, VL, VM, VN, VO, VP, VQ, VR, VS, VT, VU, VV, VW, VX, VY, VZ, WA, WB, WC, WD, WE, WF, WG, WH, WI, WJ, WK, WL, WM, WN, WO, WP, WQ, WR, WS, WT, WU, WV, WW, WX, WY, WZ, XA, XB, XC, XD, XE, XF, XG, XH, XI, XJ, XK, XL, XM, XN, XO, XP, XQ, XR, XS, XT, XU, XV, XW, XX, XY, XZ, YA, YB, YC, YD, YE, YF, YG, YH, YI, YJ, YK, YL, YM, YN, YO, YP, YQ, YR, YS, YT, YU, YV, YW, YX, YY, YZ, ZA, ZB, ZC, ZD, ZE, ZF, ZG, ZH, ZI, ZJ, ZK, ZL, ZM, ZN, ZO, ZP, ZQ, ZR, ZS, ZT, ZU, ZV, ZW, ZX, ZY, ZZ

MAI 29 1972
 Other Services:
 Shows: RFP, D, S, P, H, M, T, U, V, W, X, Y, Z, AA, AB, AC, AD, AE, AF, AG, AH, AI, AJ, AK, AL, AM, AN, AO, AP, AQ, AR, AS, AT, AU, AV, AW, AX, AY, AZ, BA, BB, BC, BD, BE, BF, BG, BH, BI, BJ, BK, BL, BM, BN, BO, BP, BQ, BR, BS, BT, BU, BV, BW, BX, BY, BZ, CA, CB, CC, CD, CE, CF, CG, CH, CI, CJ, CK, CL, CM, CN, CO, CP, CQ, CR, CS, CT, CU, CV, CW, CX, CY, CZ, DA, DB, DC, DD, DE, DF, DG, DH, DI, DJ, DK, DL, DM, DN, DO, DP, DQ, DR, DS, DT, DU, DV, DW, DX, DY, DZ, EA, EB, EC, ED, EE, EF, EG, EH, EI, EJ, EK, EL, EM, EN, EO, EP, EQ, ER, ES, ET, EU, EV, EW, EX, EY, EZ, FA, FB, FC, FD, FE, FF, FG, FH, FI, FJ, FK, FL, FM, FN, FO, FP, FQ, FR, FS, FT, FU, FV, FW, FX, FY, FZ, GA, GB, GC, GD, GE, GF, GG, GH, GI, GJ, GK, GL, GM, GN, GO, GP, GQ, GR, GS, GT, GU, GV, GW, GX, GY, GZ, HA, HB, HC, HD, HE, HF, HG, HH, HI, HJ, HK, HL, HM, HN, HO, HP, HQ, HR, HS, HT, HU, HV, HW, HX, HY, HZ, IA, IB, IC, ID, IE, IF, IG, IH, II, IJ, IK, IL, IM, IN, IO, IP, IQ, IR, IS, IT, IU, IV, IW, IX, IY, IZ, JA, JB, JC, JD, JE, JF, JG, JH, JI, JJ, JK, JL, JM, JN, JO, JP, JQ, JR, JS, JT, JU, JV, JW, JX, JY, JZ, KA, KB, KC, KD, KE, KF, KG, KH, KI, KJ, KK, KL, KM, KN, KO, KP, KQ, KR, KS, KT, KU, KV, KW, KX, KY, KZ, LA, LB, LC, LD, LE, LF, LG, LH, LI, LJ, LK, LL, LM, LN, LO, LP, LQ, LR, LS, LT, LU, LV, LW, LX, LY, LZ, MA, MB, MC, MD, ME, MF, MG, MH, MI, MJ, MK, ML, MM, MN, MO, MP, MQ, MR, MS, MT, MU, MV, MW, MX, MY, MZ, NA, NB, NC, ND, NE, NF, NG, NH, NI, NJ, NK, NL, NM, NN, NO, NP, NQ, NR, NS, NT, NU, NV, NW, NX, NY, NZ, OA, OB, OC, OD, OE, OF, OG, OH, OI, OJ, OK, OL, OM, ON, OO, OP, OQ, OR, OS, OT, OU, OV, OW, OX, OY, OZ, PA, PB, PC, PD, PE, PF, PG, PH, PI, PJ, PK, PL, PM, PN, PO, PP, PQ, PR, PS, PT, PU, PV, PW, PX, PY, PZ, QA, QB, QC, QD, QE, QF, QG, QH, QI, QJ, QK, QL, QM, QN, QO, QP, QQ, QR, QS, QT, QU, QV, QW, QX, QY, QZ, RA, RB, RC, RD, RE, RF, RG, RH, RI, RJ, RK, RL, RM, RN, RO, RP, RQ, RR, RS, RT, RU, RV, RW, RX, RY, RZ, SA, SB, SC, SD, SE, SF, SG, SH, SI, SJ, SK, SL, SM, SN, SO, SP, SQ, SR, SS, ST, SU, SV, SW, SX, SY, SZ, TA, TB, TC, TD, TE, TF, TG, TH, TI, TJ, TK, TL, TM, TN, TO, TP, TQ, TR, TS, TT, TU, TV, TW, TX, TY, TZ, UA, UB, UC, UD, UE, UF, UG, UH, UI, UJ, UK, UL, UM, UN, UO, UP, UQ, UR, US, UT, UY, UZ, VA, VB, VC, VD, VE, VF, VG, VH, VI, VJ, VK, VL, VM, VN, VO, VP, VQ, VR, VS, VT, VU, VV, VW, VX, VY, VZ, WA, WB, WC, WD, WE, WF, WG, WH, WI, WJ, WK, WL, WM, WN, WO, WP, WQ, WR, WS, WT, WU, WV, WW, WX, WY, WZ, XA, XB, XC, XD, XE, XF, XG, XH, XI, XJ, XK, XL, XM, XN, XO, XP, XQ, XR, XS, XT, XU, XV, XW, XX, XY, XZ, YA, YB, YC, YD, YE, YF, YG, YH, YI, YJ, YK, YL, YM, YN, YO, YP, YQ, YR, YS, YT, YU, YV, YW, YX, YY, YZ, ZA, ZB, ZC, ZD, ZE, ZF, ZG, ZH, ZI, ZJ, ZK, ZL, ZM, ZN, ZO, ZP, ZQ, ZR, ZS, ZT, ZU, ZV, ZW, ZX, ZY, ZZ

Other Services:
 Shows: RFP, D, S, P, H, M, T, U, V, W, X, Y, Z, AA, AB, AC, AD, AE, AF, AG, AH, AI, AJ, AK, AL, AM, AN, AO, AP, AQ, AR, AS, AT, AU, AV, AW, AX, AY, AZ, BA, BB, BC, BD, BE, BF, BG, BH, BI, BJ, BK, BL, BM, BN, BO, BP, BQ, BR, BS, BT, BU, BV, BW, BX, BY, BZ, CA, CB, CC, CD, CE, CF, CG, CH, CI, CJ, CK, CL, CM, CN, CO, CP, CQ, CR, CS, CT, CU, CV, CW, CX, CY, CZ, DA, DB, DC, DD, DE, DF, DG, DH, DI, DJ, DK, DL, DM, DN, DO, DP, DQ, DR, DS, DT, DU, DV, DW, DX, DY, DZ, EA, EB, EC, ED, EE, EF, EG, EH, EI, EJ, EK, EL, EM, EN, EO, EP, EQ, ER, ES, ET, EU, EV, EW, EX, EY, EZ, FA, FB, FC, FD, FE, FF, FG, FH, FI, FJ, FK, FL, FM, FN, FO, FP, FQ, FR, FS, FT, FU, FV, FW, FX, FY, FZ, GA, GB, GC, GD, GE, GF, GG, GH, GI, GJ, GK, GL, GM, GN, GO, GP, GQ, GR, GS, GT, GU, GV, GW, GX, GY, GZ, HA, HB, HC, HD, HE, HF, HG, HH, HI, HJ, HK, HL, HM, HN, HO, HP, HQ, HR, HS, HT, HU, HV, HW, HX, HY, HZ, IA, IB, IC, ID, IE, IF, IG, IH, II, IJ, IK, IL, IM, IN, IO, IP, IQ, IR, IS, IT, IU, IV, IW, IX, IY, IZ, JA, JB, JC, JD, JE, JF, JG, JH, JI, JJ, JK, JL, JM, JN, JO, JP, JQ, JR, JS, JT, JU, JV, JW, JX, JY, JZ, KA, KB, KC, KD, KE, KF, KG, KH, KI, KJ, KK, KL, KM, KN, KO, KP, KQ, KR, KS, KT, KU, KV, KW, KX, KY, KZ, LA, LB, LC, LD, LE, LF, LG, LH, LI, LJ, LK, LL, LM, LN, LO, LP, LQ, LR, LS, LT, LU, LV, LW, LX, LY, LZ, MA, MB, MC, MD, ME, MF, MG, MH, MI, MJ, MK, ML, MM, MN, MO, MP, MQ, MR, MS, MT, MU, MV, MW, MX, MY, MZ, NA, NB, NC, ND, NE, NF, NG, NH, NI, NJ, NK, NL, NM, NN, NO, NP, NQ, NR, NS, NT, NU, NV, NW, NX, NY, NZ, OA, OB, OC, OD, OE, OF, OG, OH, OI, OJ, OK, OL, OM, ON, OO, OP, OQ, OR, OS, OT, OU, OV, OW, OX, OY, OZ, PA, PB, PC, PD, PE, PF, PG, PH, PI, PJ, PK, PL, PM, PN, PO, PP, PQ, PR, PS, PT, PU, PV, PW, PX, PY, PZ, QA, QB, QC, QD, QE, QF, QG, QH, QI, QJ, QK, QL, QM, QN, QO, QP, QQ, QR, QS, QT, QU, QV, QW, QX, QY, QZ, RA, RB, RC, RD, RE, RF, RG, RH, RI, RJ, RK, RL, RM, RN, RO, RP, RQ, RR, RS, RT, RU, RV, RW, RX, RY, RZ, SA, SB, SC, SD, SE, SF, SG, SH, SI, SJ, SK, SL, SM, SN, SO, SP, SQ, SR, SS, ST, SU, SV, SW, SX, SY, SZ, TA, TB, TC, TD, TE, TF, TG, TH, TI, TJ, TK, TL, TM, TN, TO, TP, TQ, TR, TS, TT, TU, TV, TW, TX, TY, TZ, UA, UB, UC, UD, UE, UF, UG, UH, UI, UJ, UK, UL, UM, UN, UO, UP, UQ, UR, US, UT, UY, UZ, VA, VB, VC, VD, VE, VF, VG, VH, VI, VJ, VK, VL, VM, VN, VO, VP, VQ, VR, VS, VT, VU, VV, VW, VX, VY, VZ, WA, WB, WC, WD, WE, WF, WG, WH, WI, WJ, WK, WL, WM, WN, WO, WP, WQ, WR, WS, WT, WU, WV, WW, WX, WY, WZ, XA, XB, XC, XD, XE, XF, XG, XH, XI, XJ, XK, XL, XM, XN, XO, XP, XQ, XR, XS, XT, XU, XV, XW, XX, XY, XZ, YA, YB, YC, YD, YE, YF, YG, YH, YI, YJ, YK, YL, YM, YN, YO, YP, YQ, YR, YS, YT, YU, YV, YW, YX, YY, YZ, ZA, ZB, ZC, ZD, ZE, ZF, ZG, ZH, ZI, ZJ, ZK, ZL, ZM, ZN, ZO, ZP, ZQ, ZR, ZS, ZT, ZU, ZV, ZW, ZX, ZY, ZZ

1 MAR 72 CAL PK

REMARKS
 Drilling Stopped 1200 / 24th : Circulation Stopped 2200 / 24th : Tool on Bottom 1530 / 25th :
 RUN 2: 2200 20th 0500 21st 1200 21st
 1st Run Service Order # 7701
 B.H.T. 85 °F
 106

RUN 1:
 Stand Off = 1.5 inches 1.5
 Cartridge No. N 91 R 52
 Panel No. CB 226 CB 226
 Sonde No. DB 44 DB 85
 IAP-D No. MMP B 268 -B 176
 SBR 2 2
 HOLE DRILLED WITH STIFF FOAM & AIR. SEEPING FORMATION WATER INDICATED ON LL8 & SP @ 1800'. THIS FORMATION WATER HAS RESISTIVITY OF 7.4 @ 65°F. AFTER RUNNING DIL HOLE FILLED TO CASING WITH RIG WATER IN ORDER THAT A SONIC COULD BE RUN. LL8 & SP NOT RECORDED ABOVE 1250' DUE TO LACK OF FLUID.

RUN 2: MUD SAMPLES: Rm #1 = 6.37 @ 69°F (0330 / 21st)
 Rm #2 = 6.29 @ 70°F (0400 / 21st)
 Rm #3 = 6.17 @ 69°F (0430 / 21st)
 DRILL STEM TEST: DST #1 Rw = 4.76 @ 69°F (5300-6180')

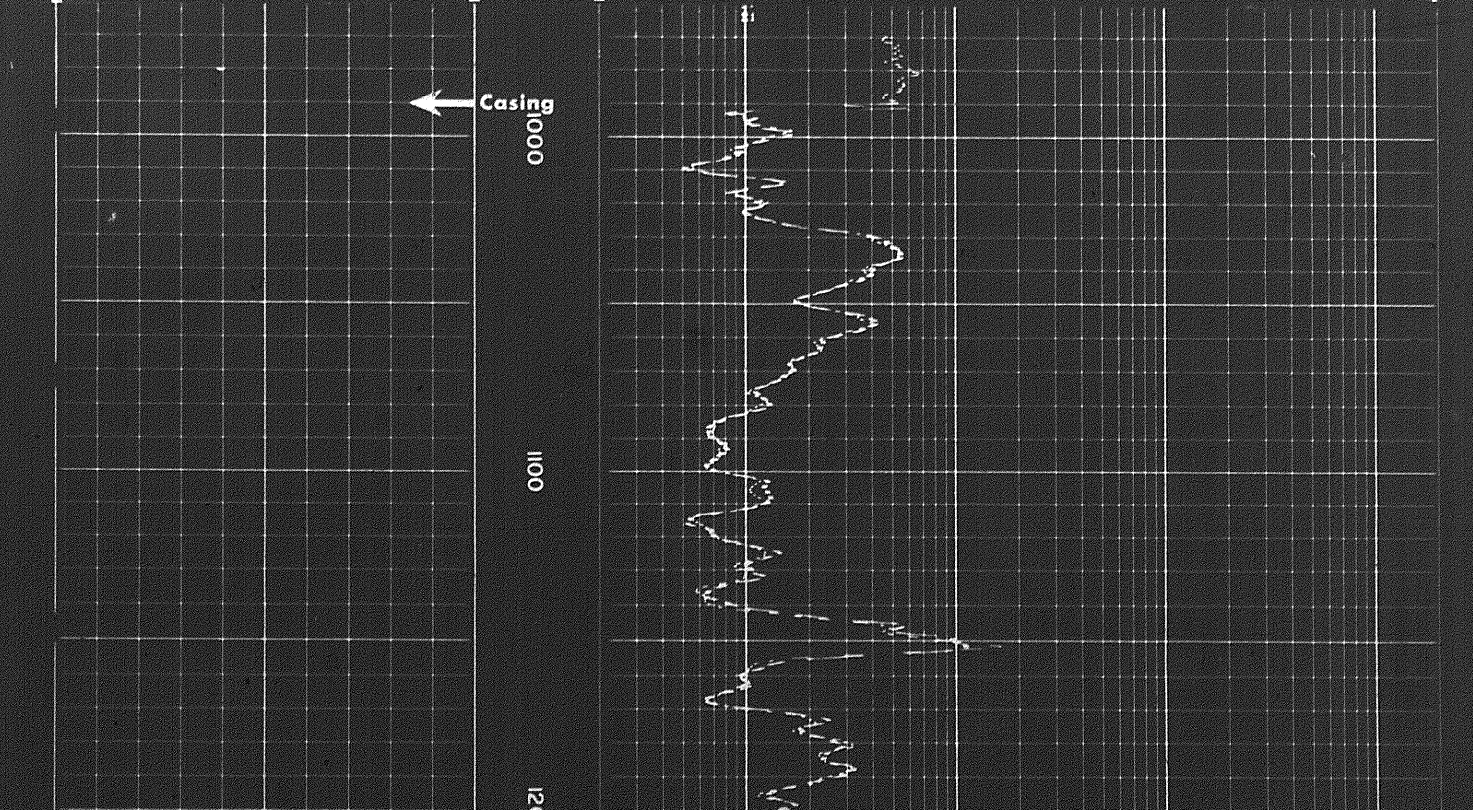
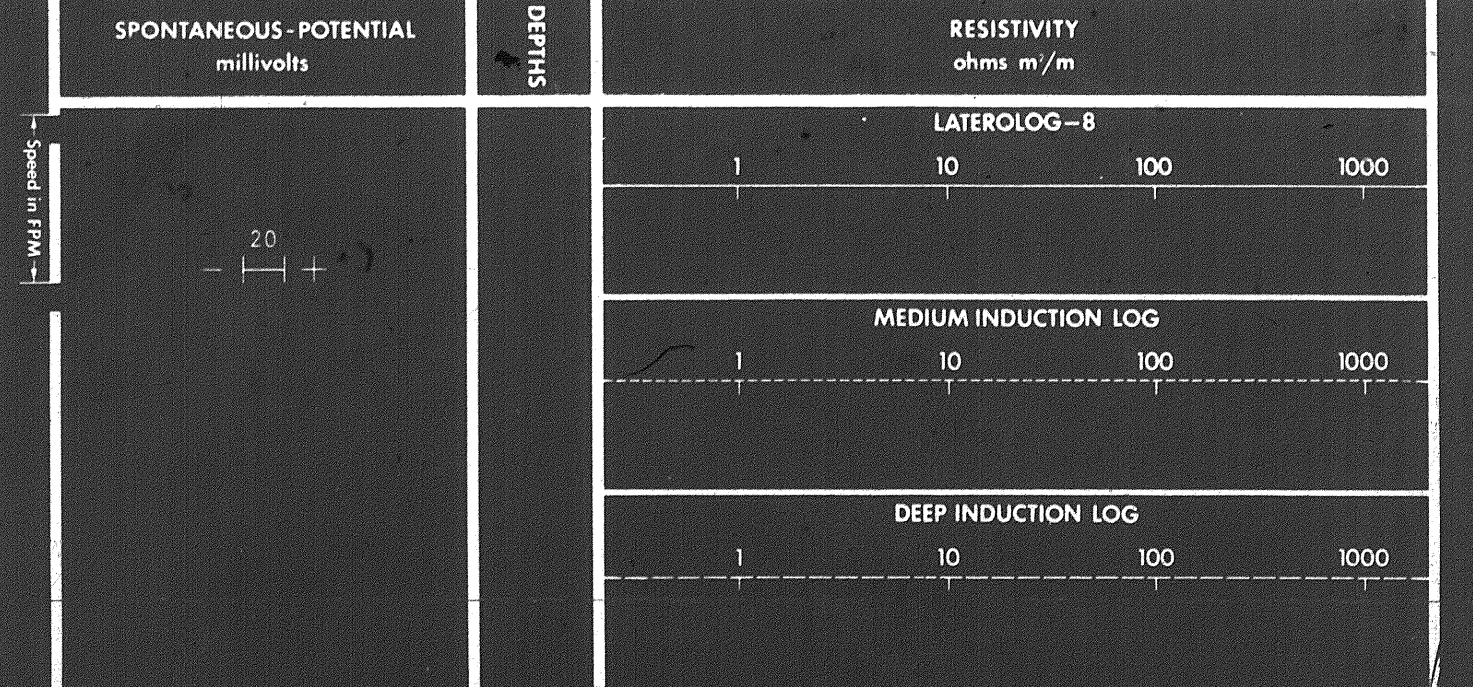

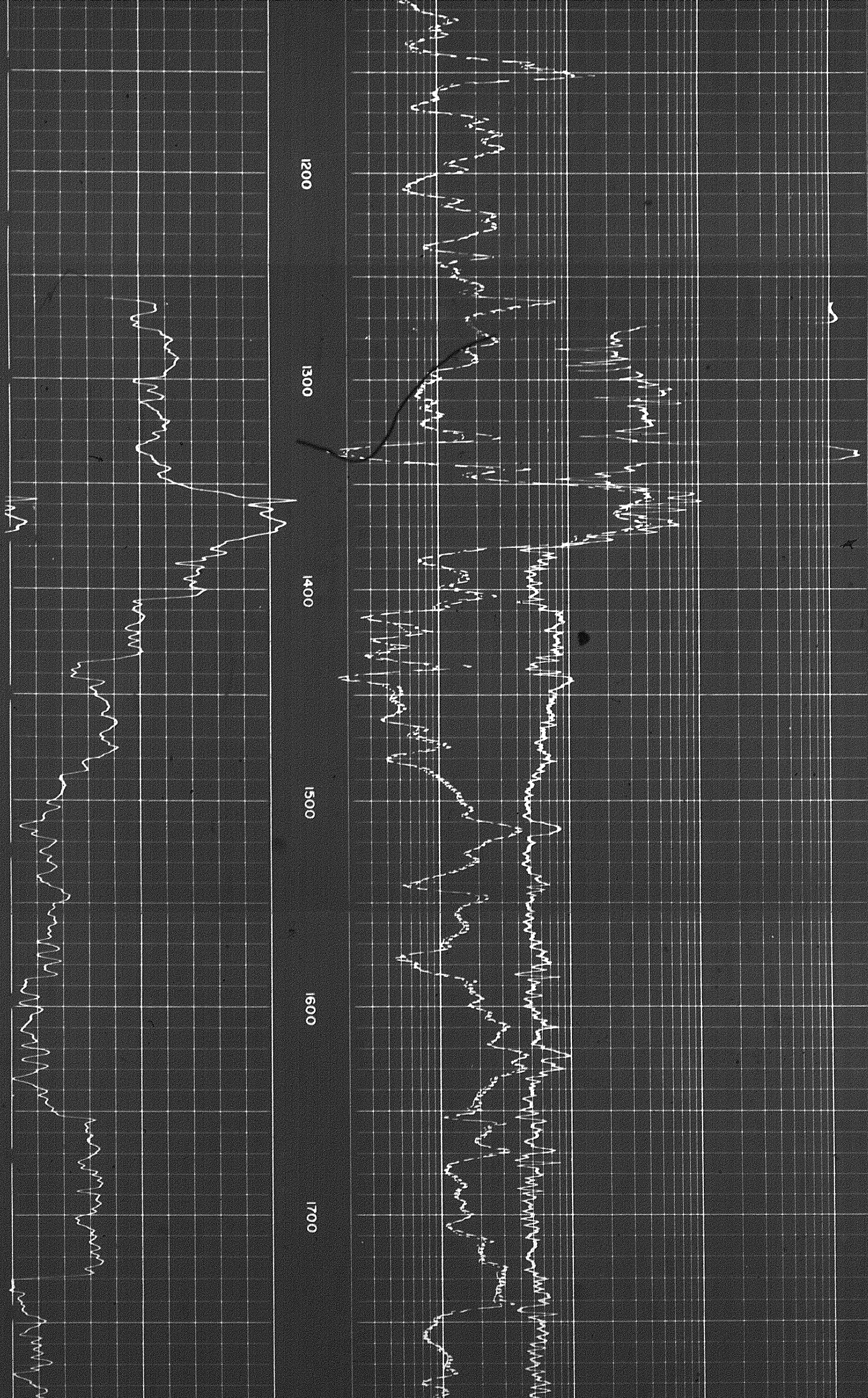

1500 1600 1700 1800 1900 2000

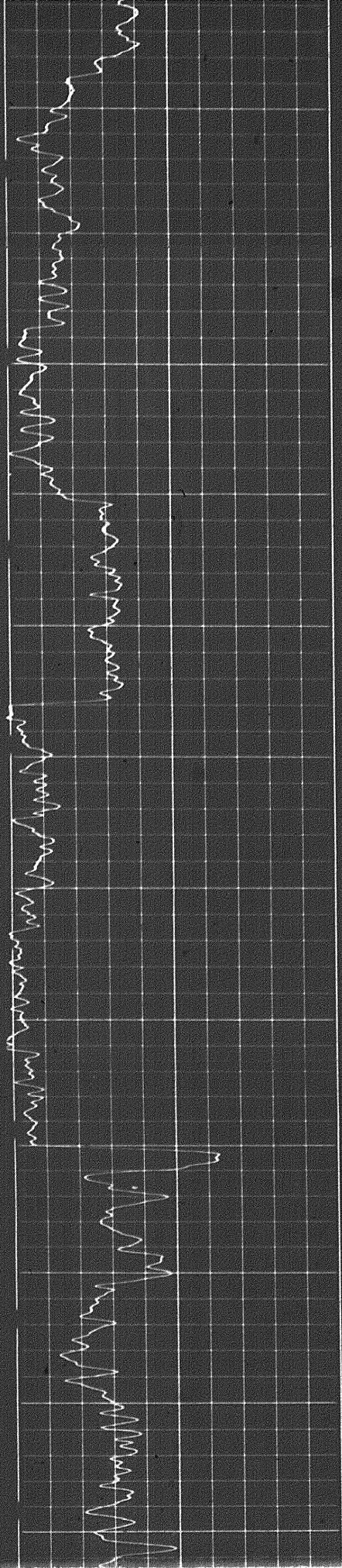
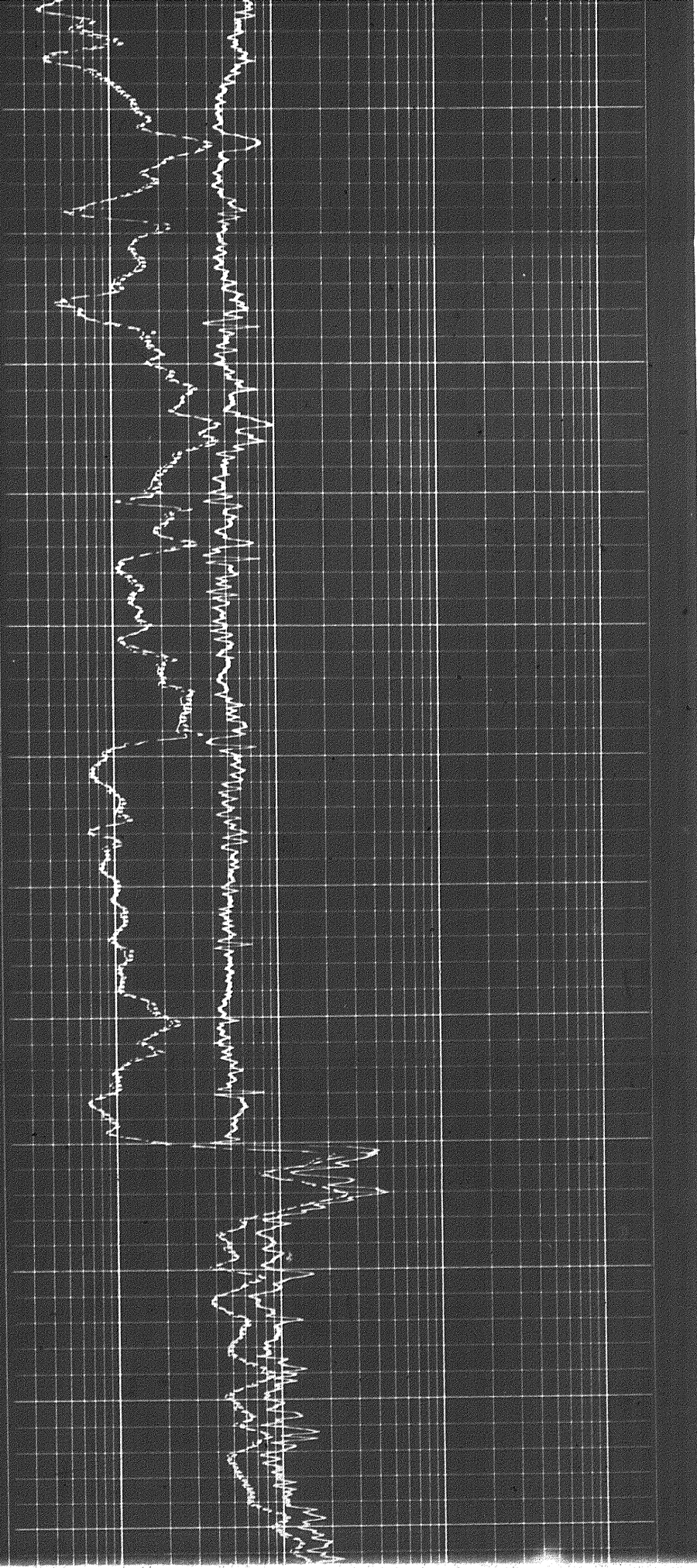

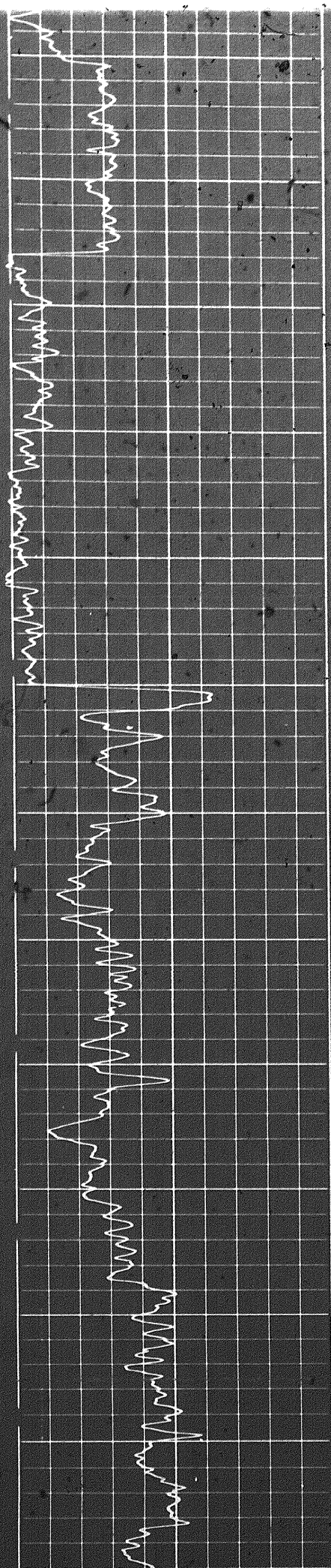

1700

1800

1900

2000

2100

2200

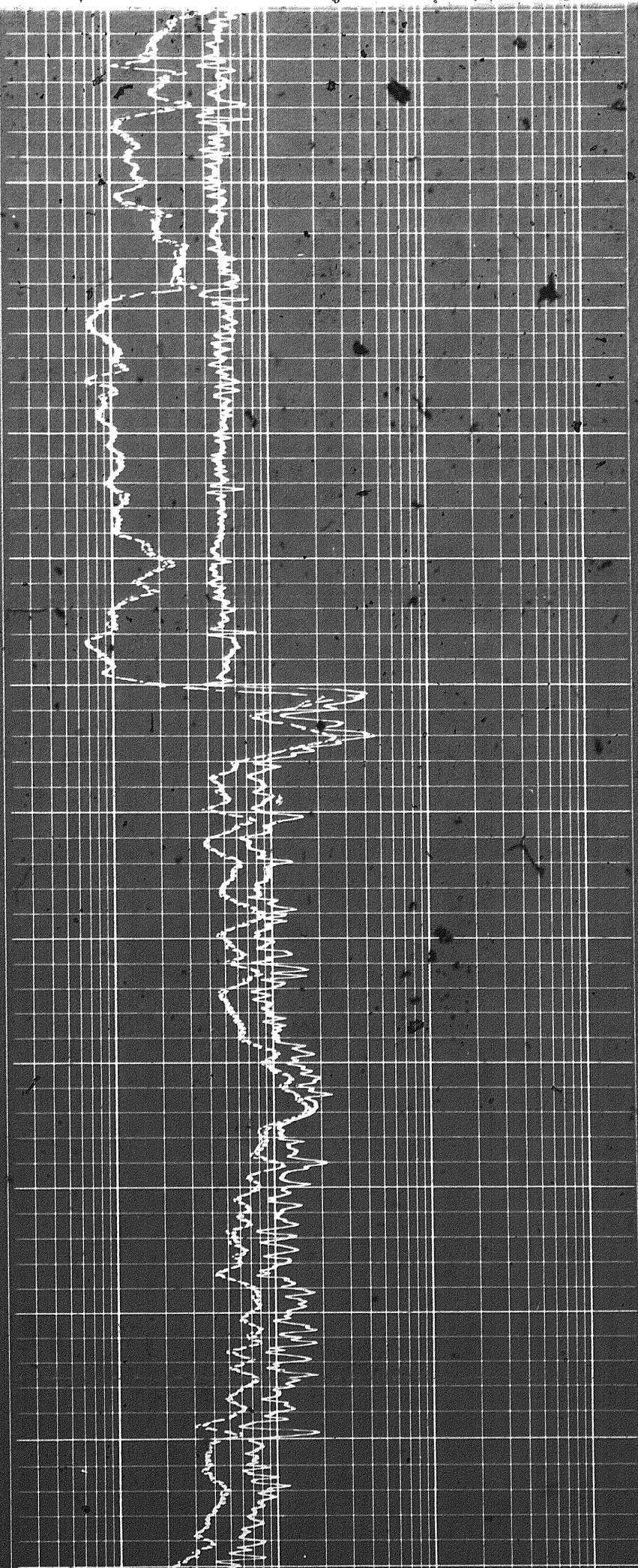

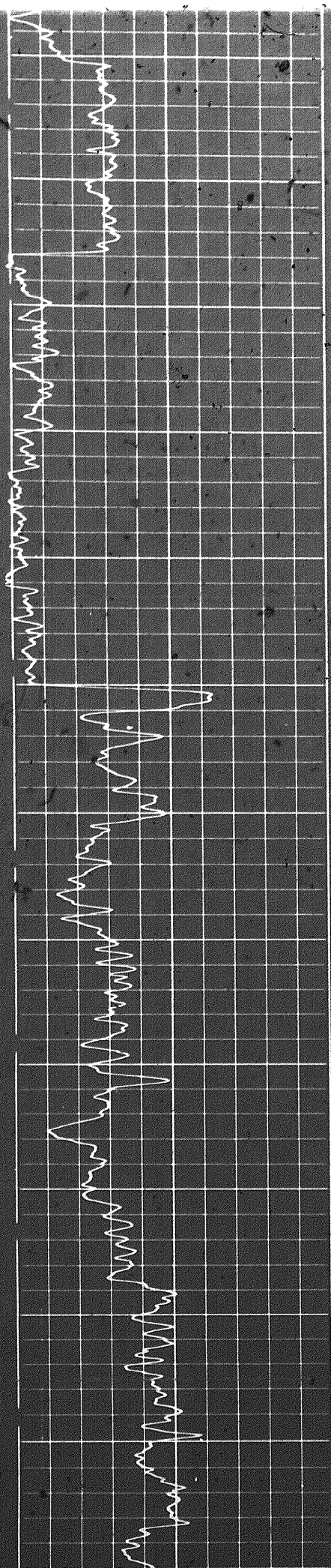

1700

1800

1900

2000

2100

2200

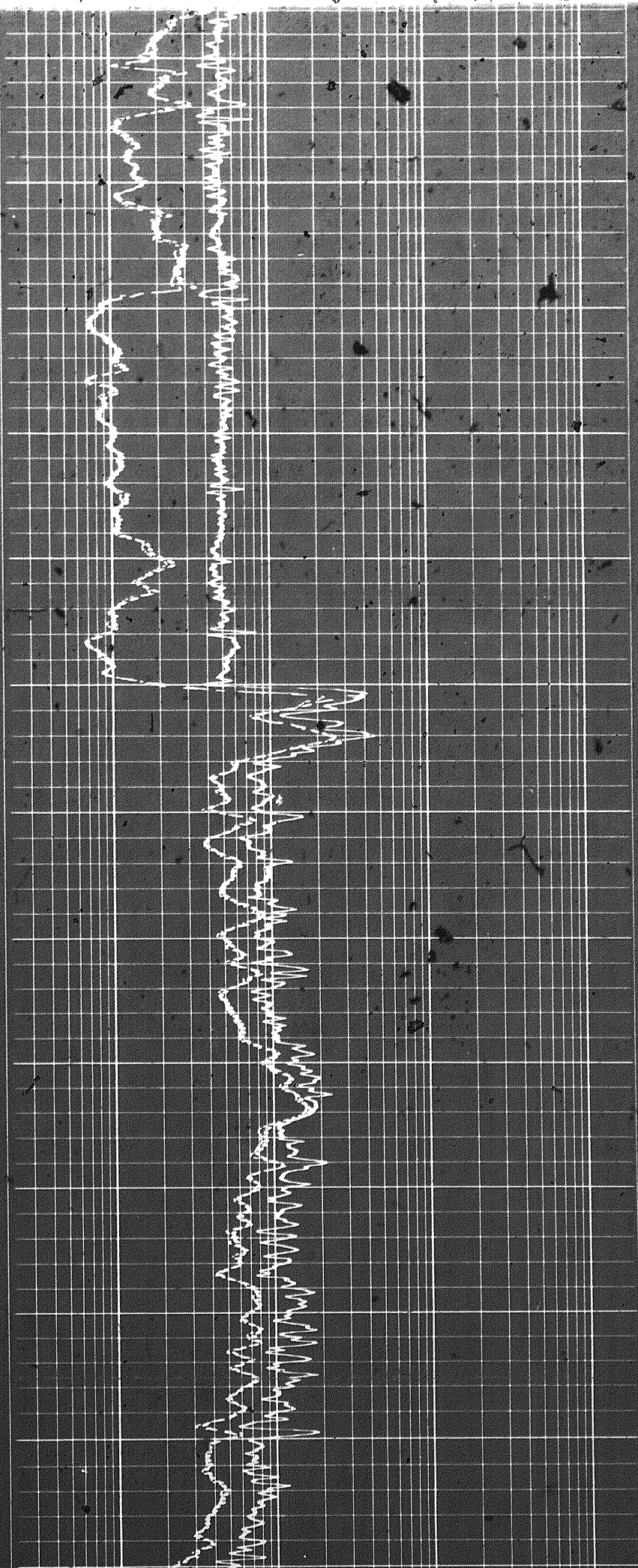

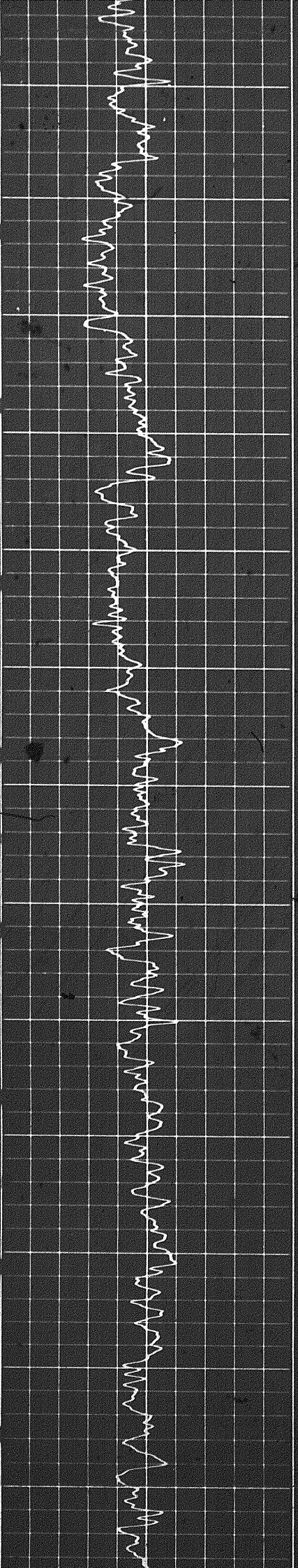
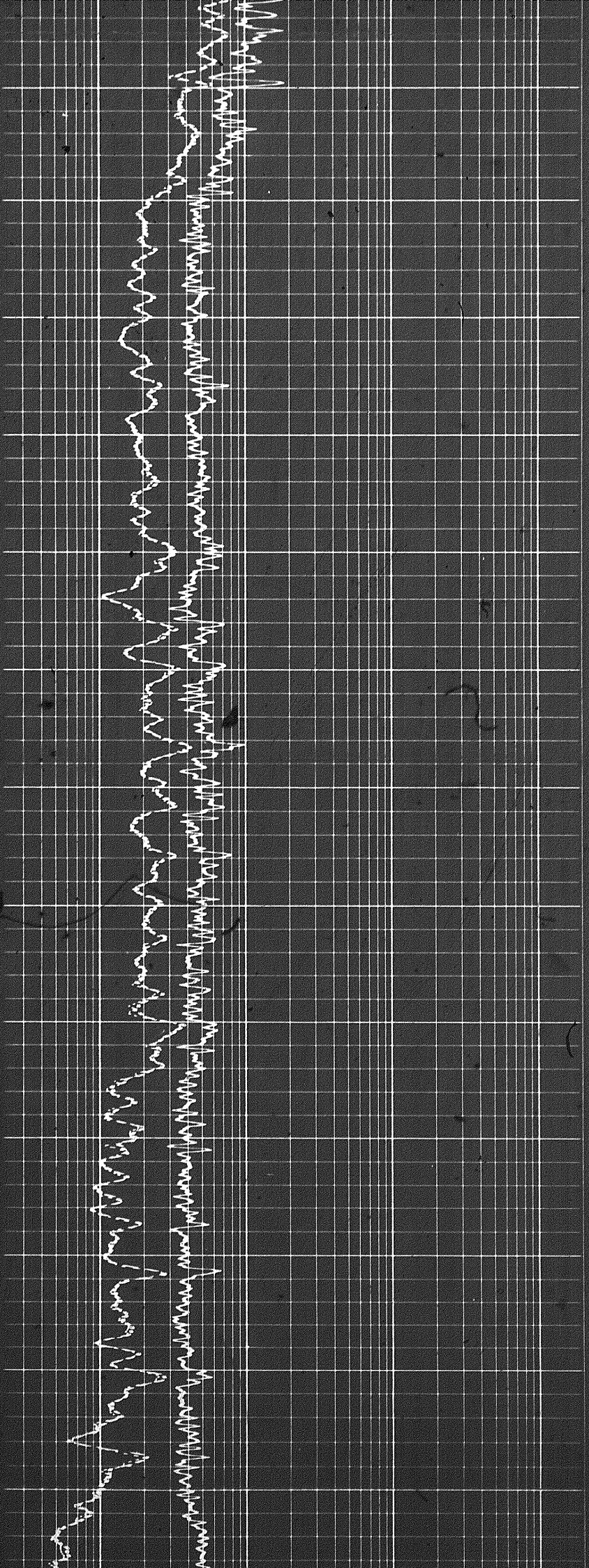

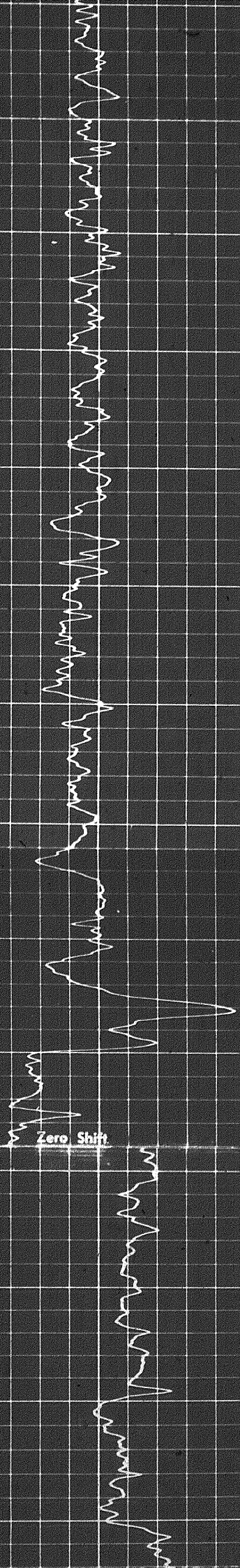

2800

2900

3000

3100

3200

3300

3400

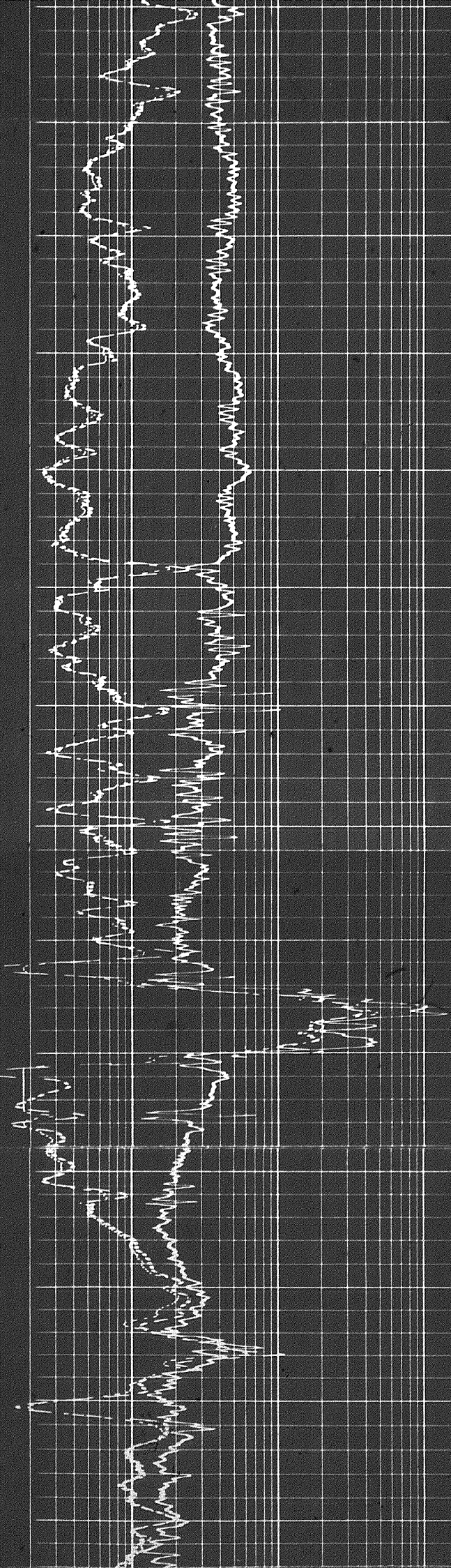

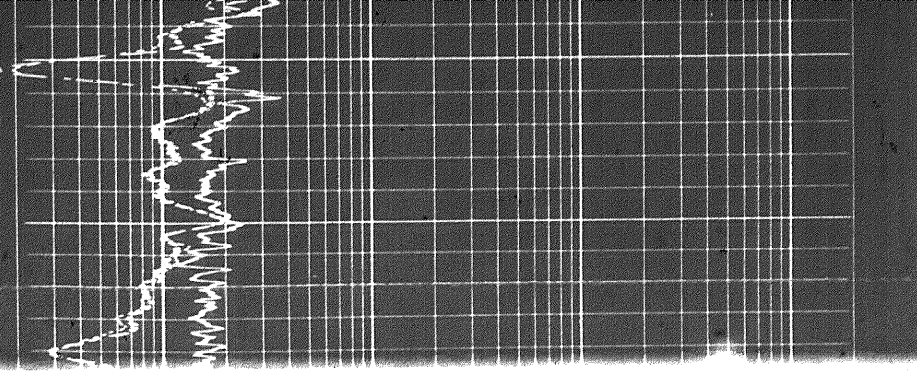

3400

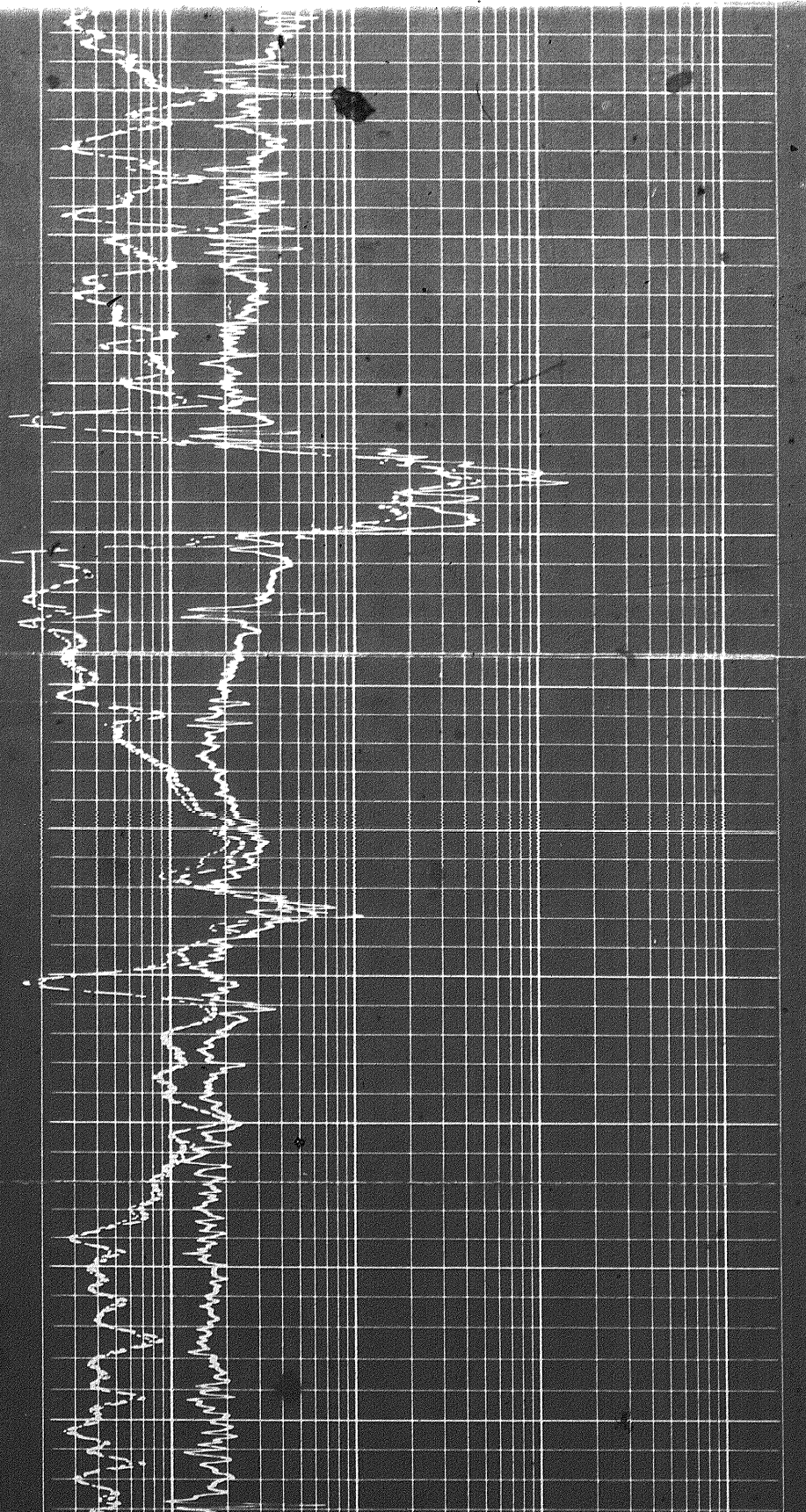

3100

3200

3300

3400

3500

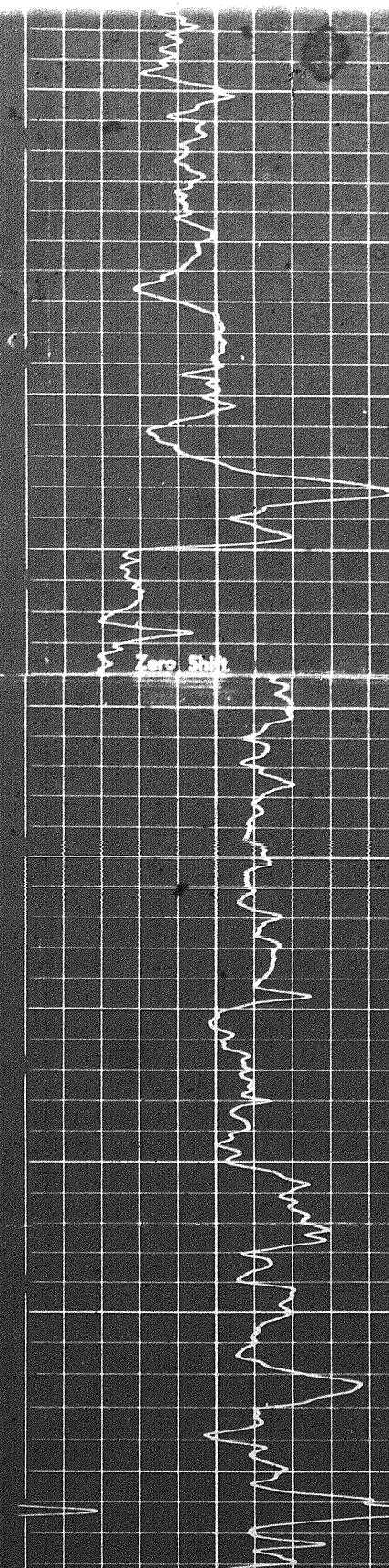
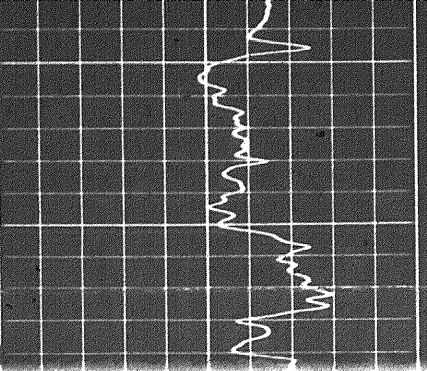

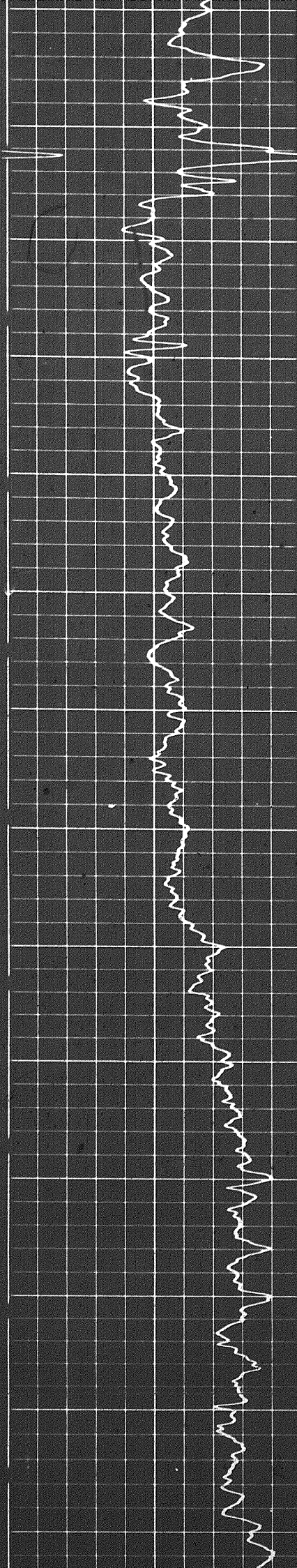

3500

3600

3700

3800

3900

4000

4100

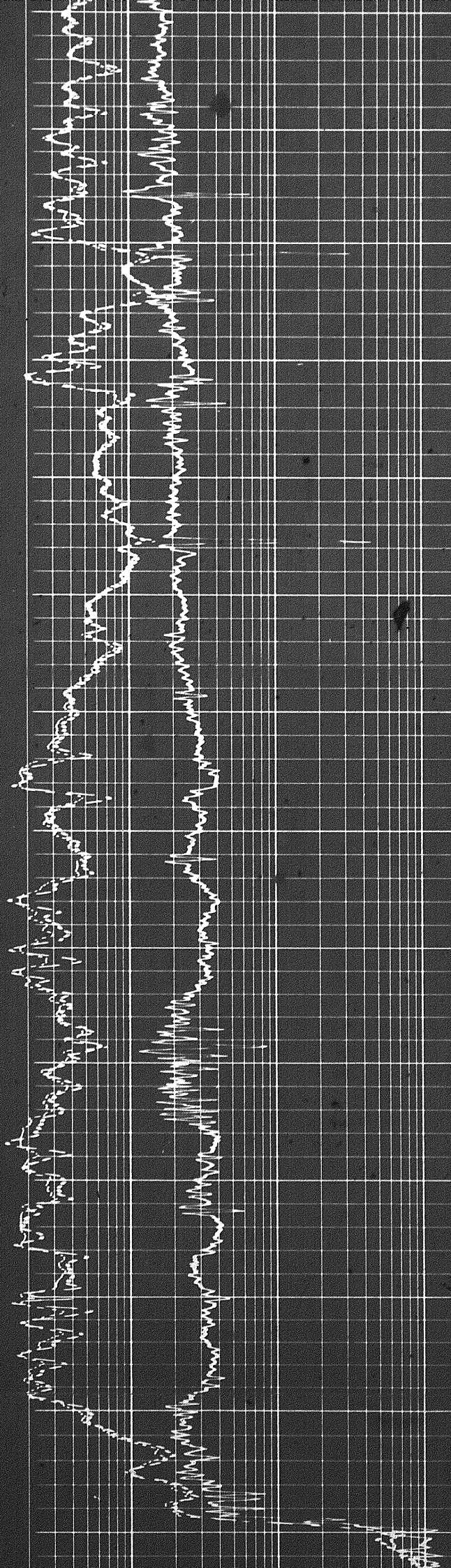

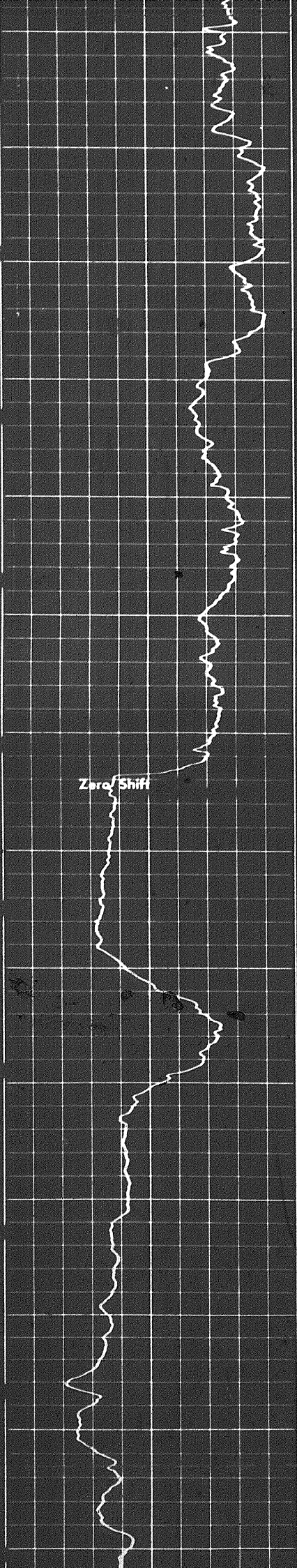

4100

4200

4300

4400

4500

4600

4700

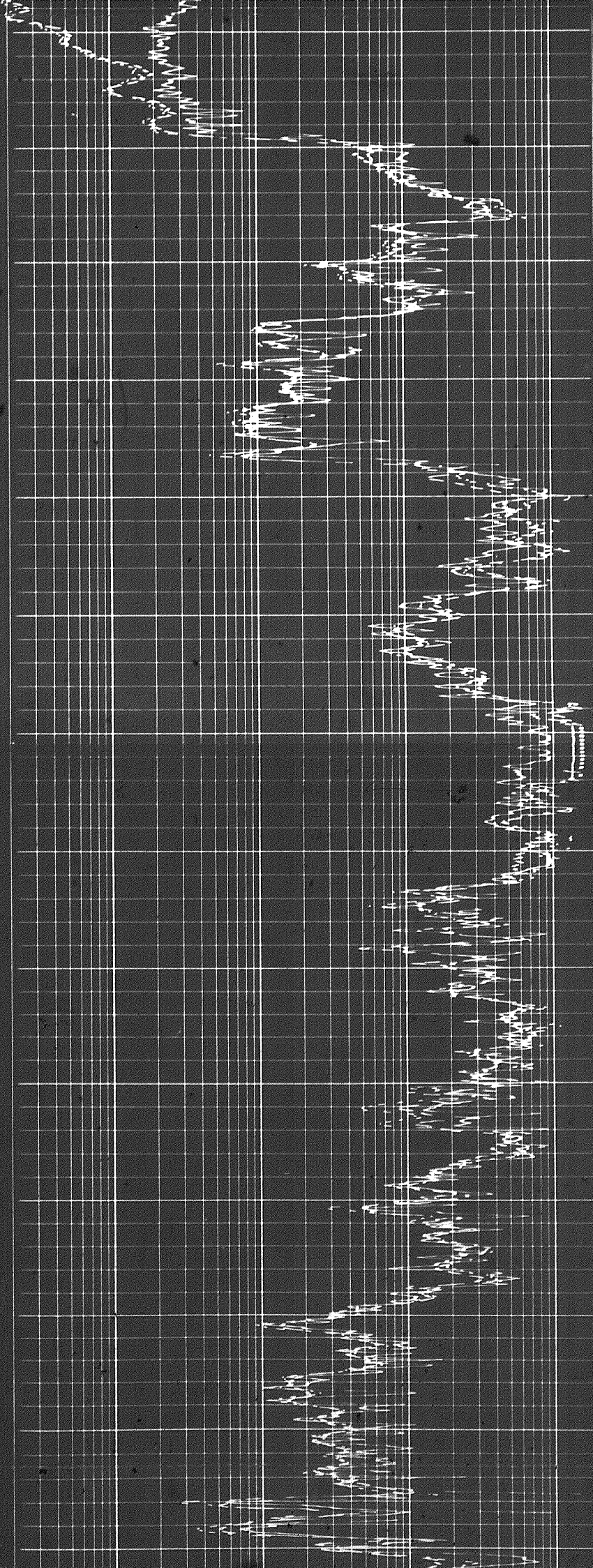

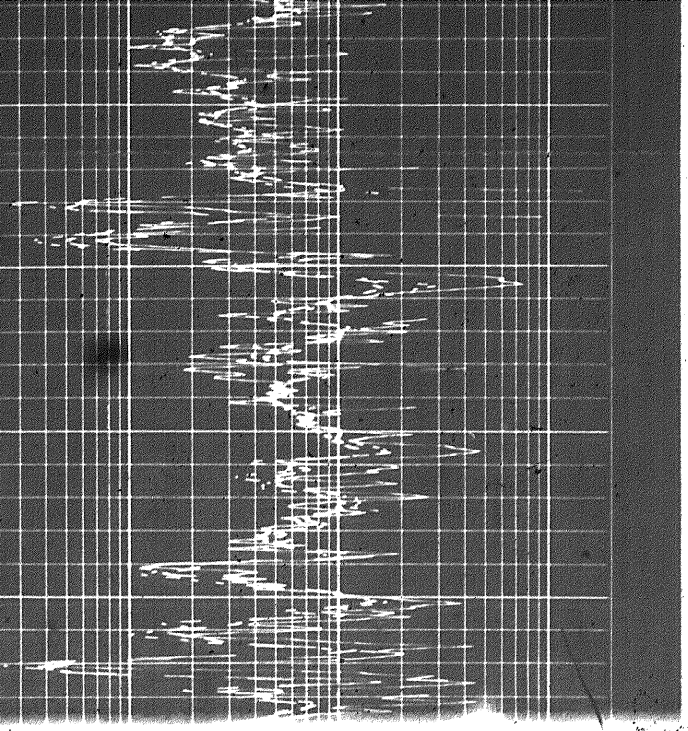

4700

4800

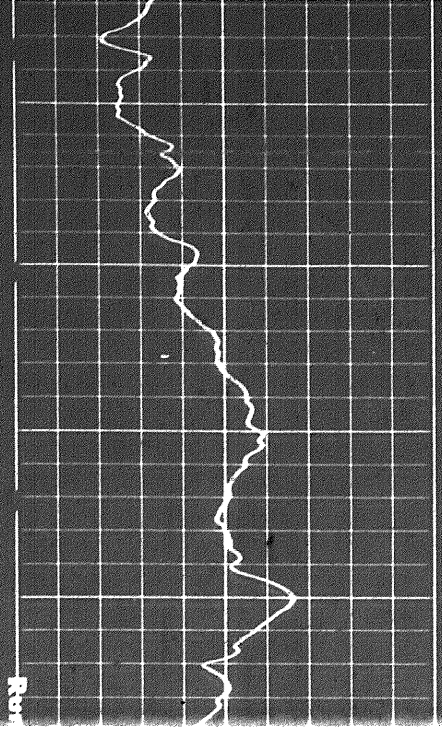

Rev

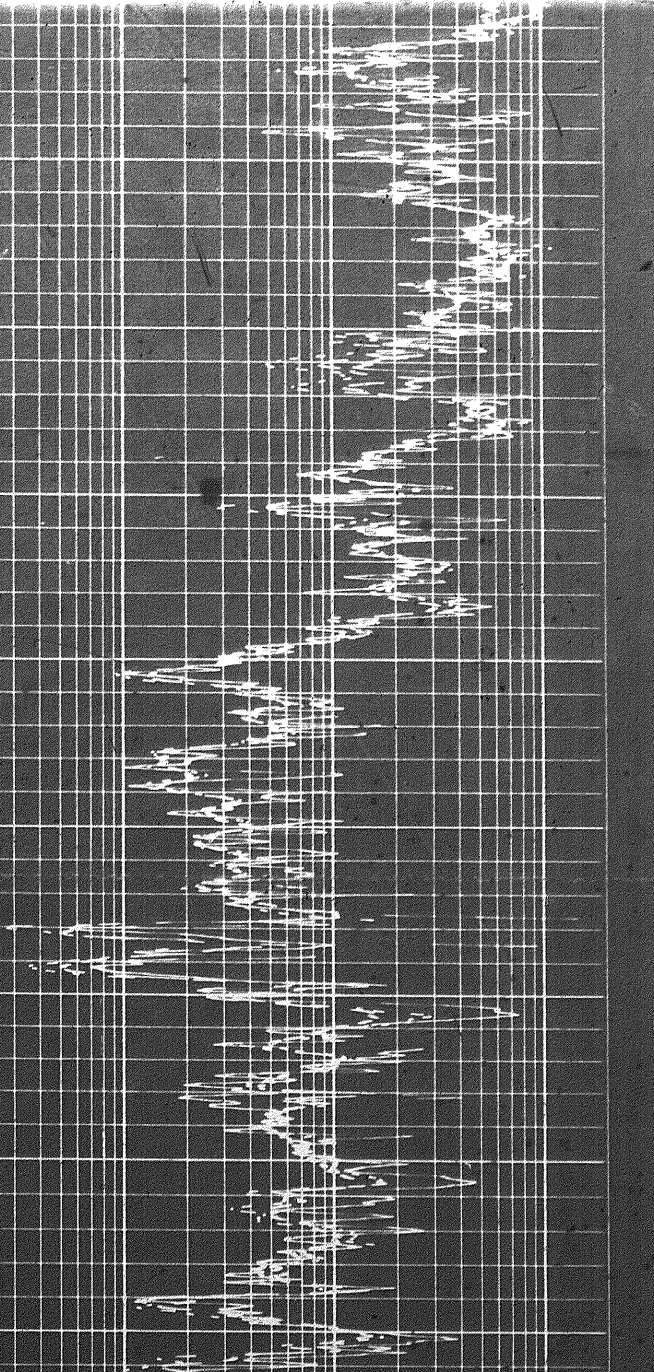

4500

4600

4700

4800

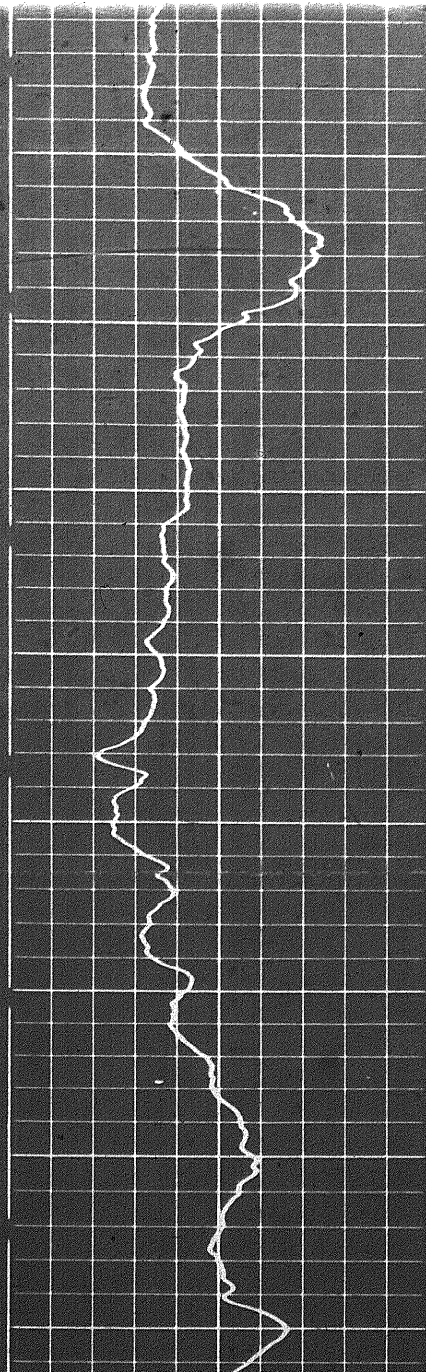

Run 1 ← → Run 2

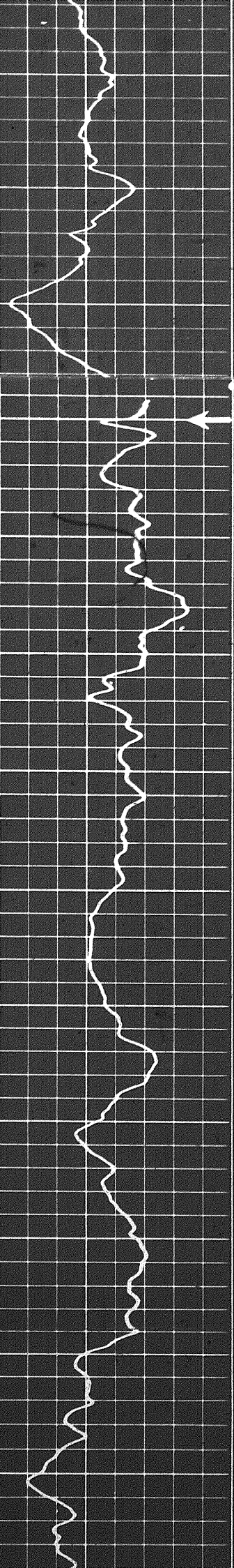

4900
Casin

4800

5000

5100

5200

5300

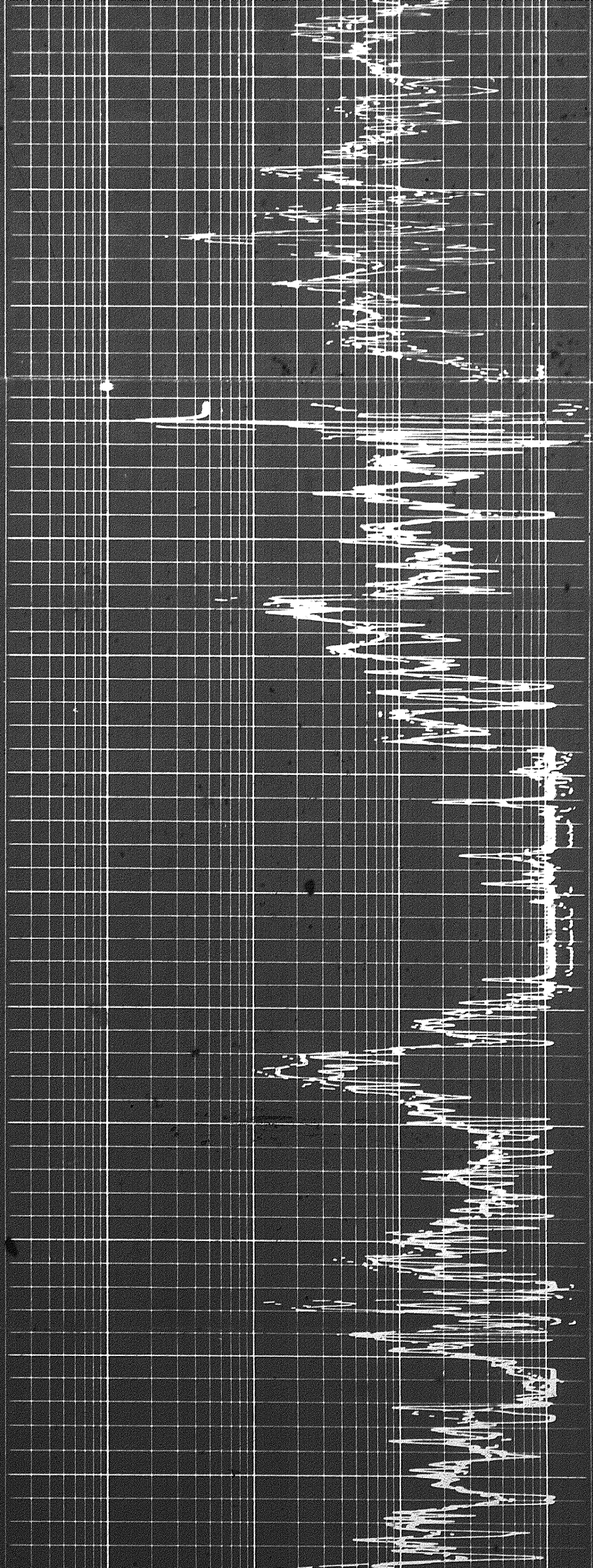

112

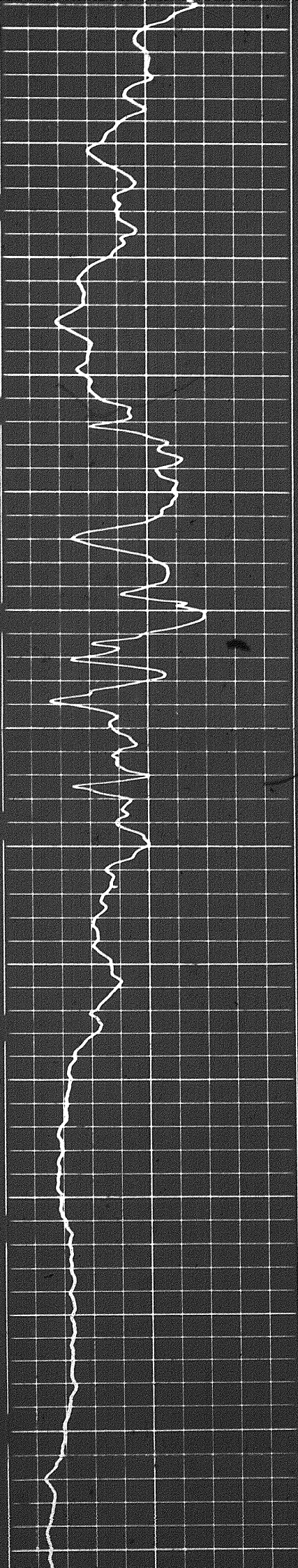

5300 5400 5500 5600 5700 5800 5900

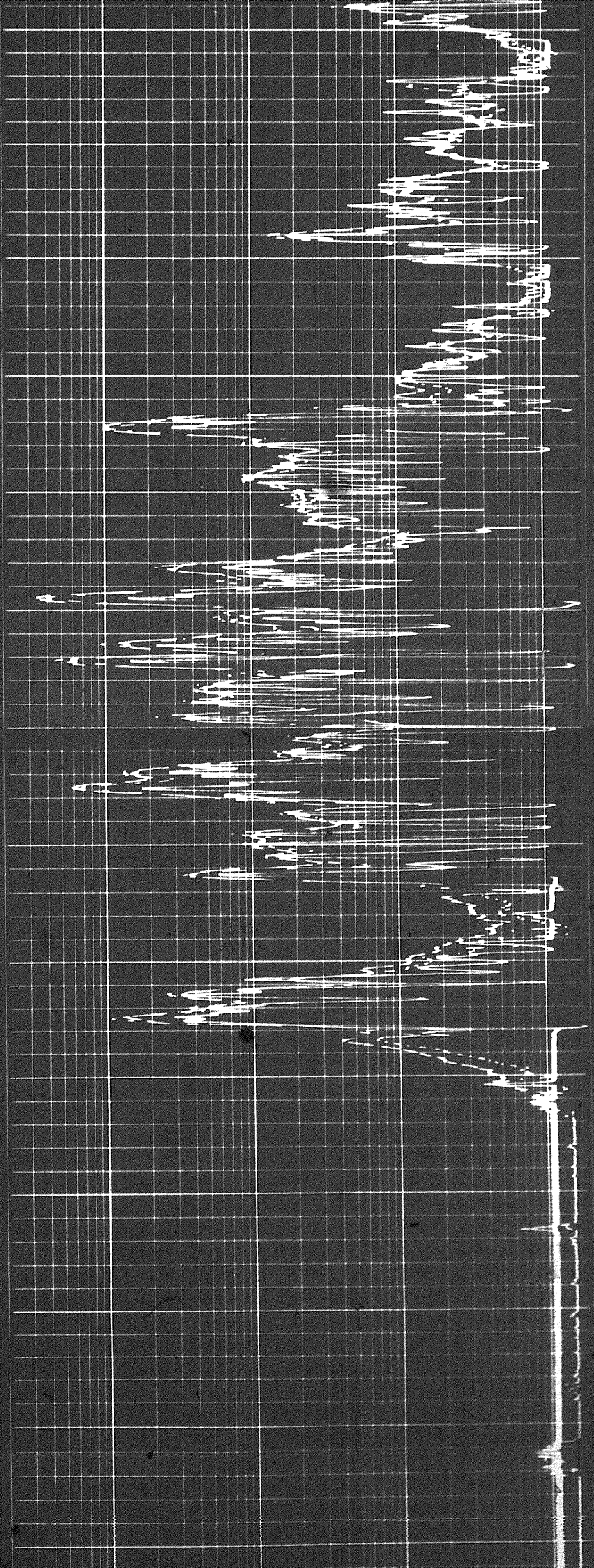

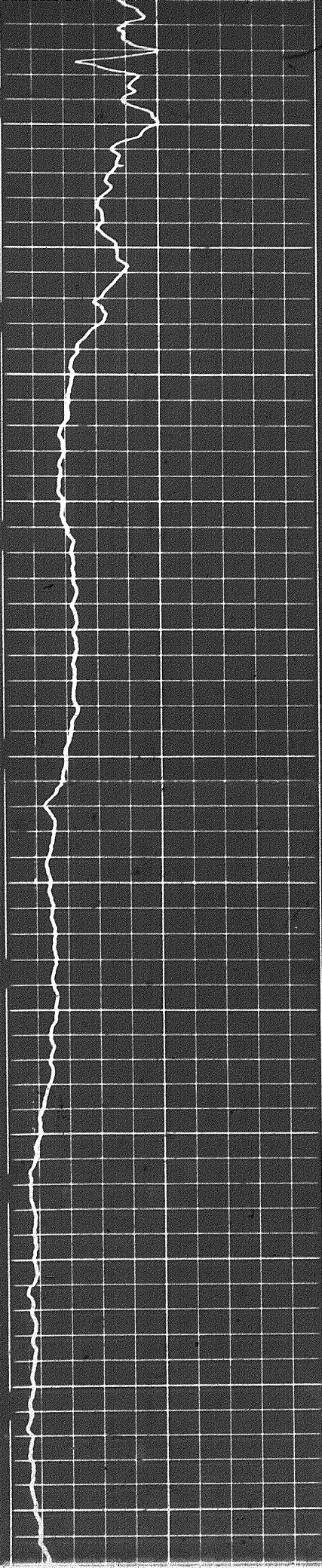

600

5700

5800

5500

6000

6100

6200

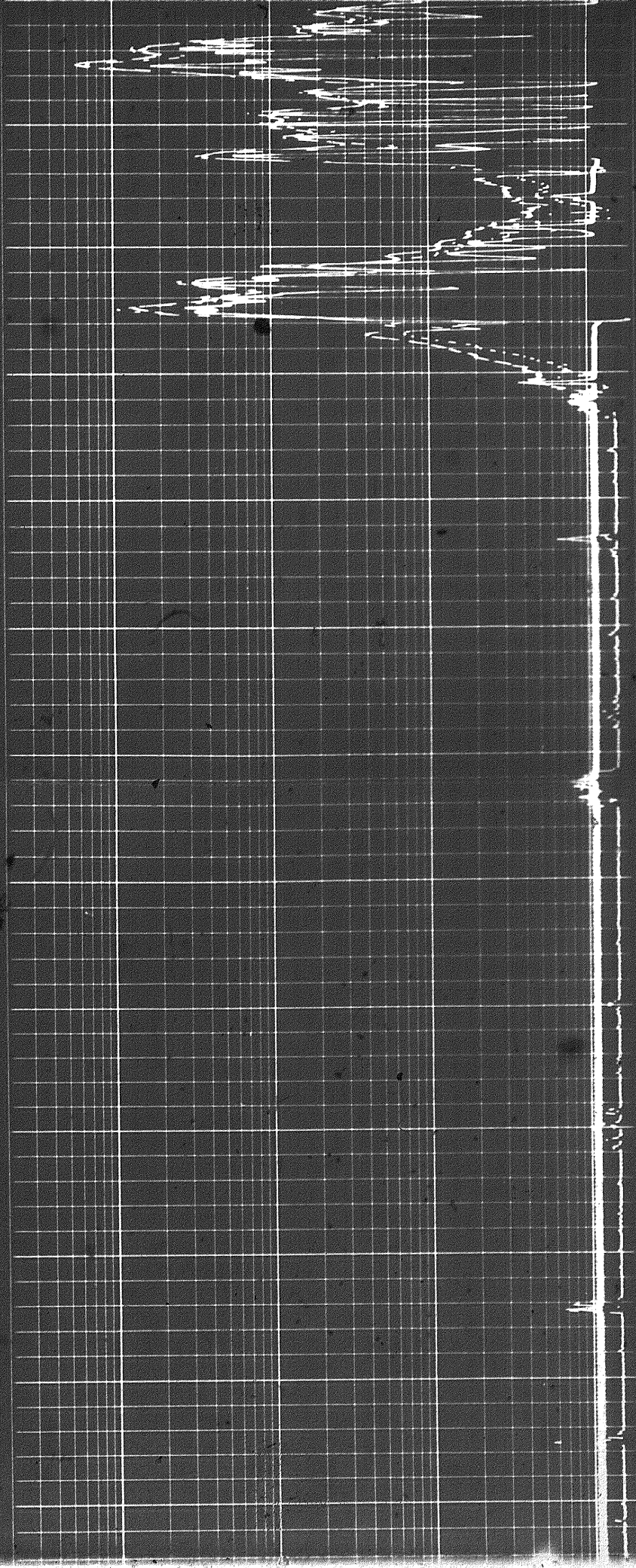

5800

5900

6000

6100

6200

6300

6400

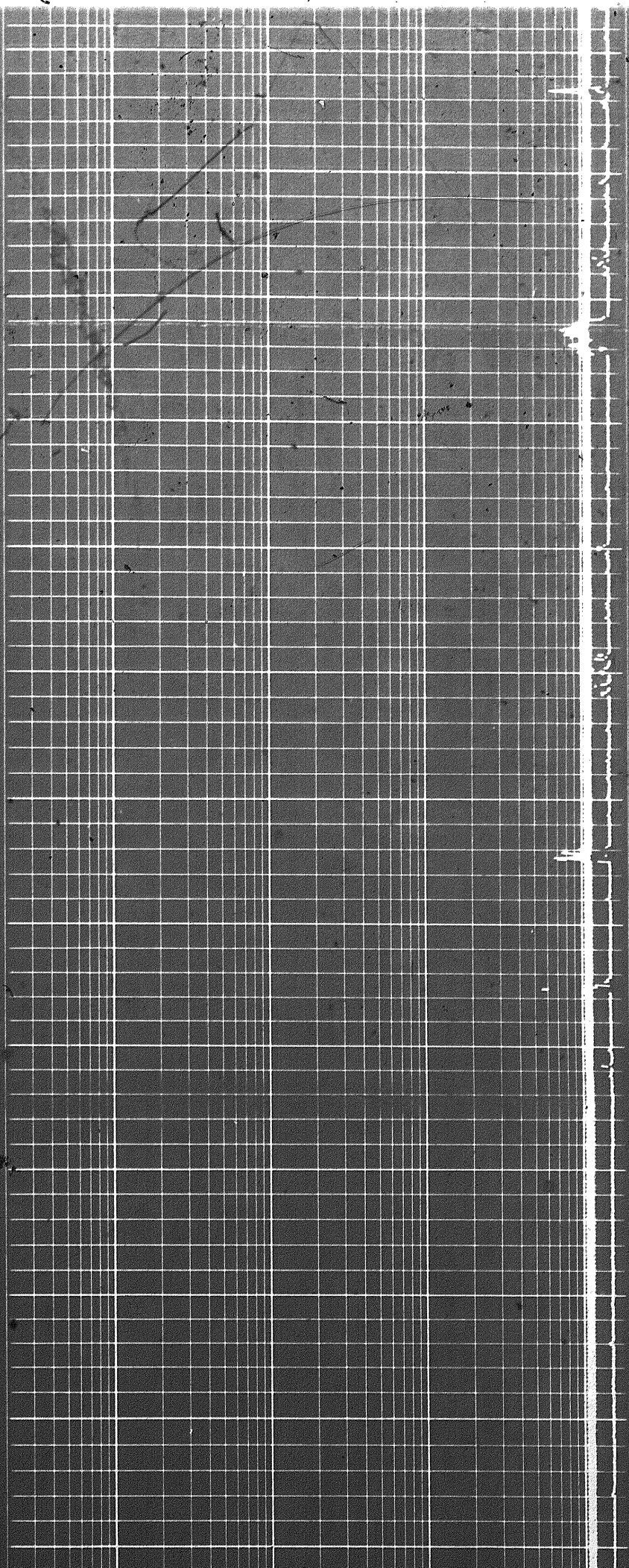

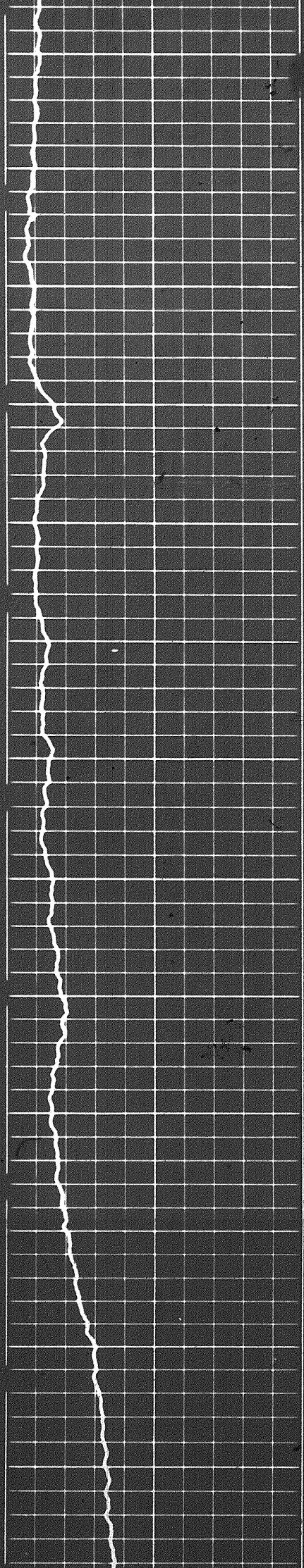

6400

6500

6600

6700

6800

6900

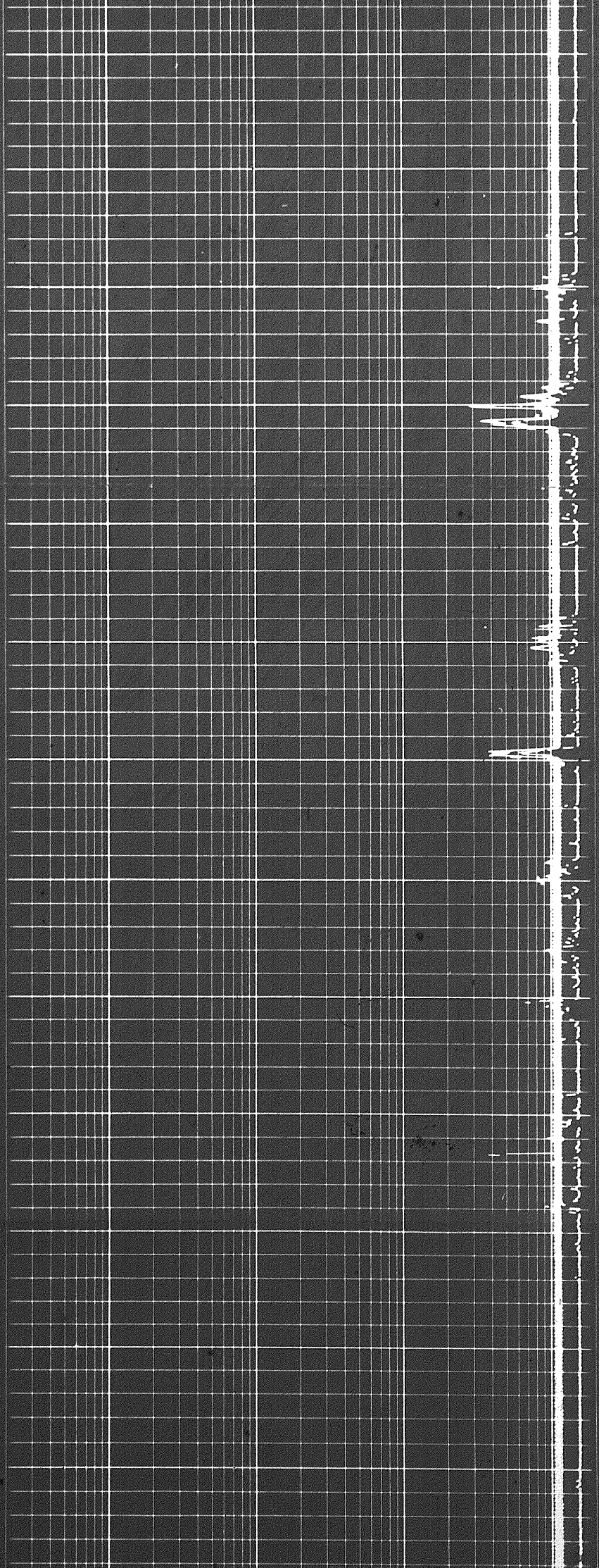

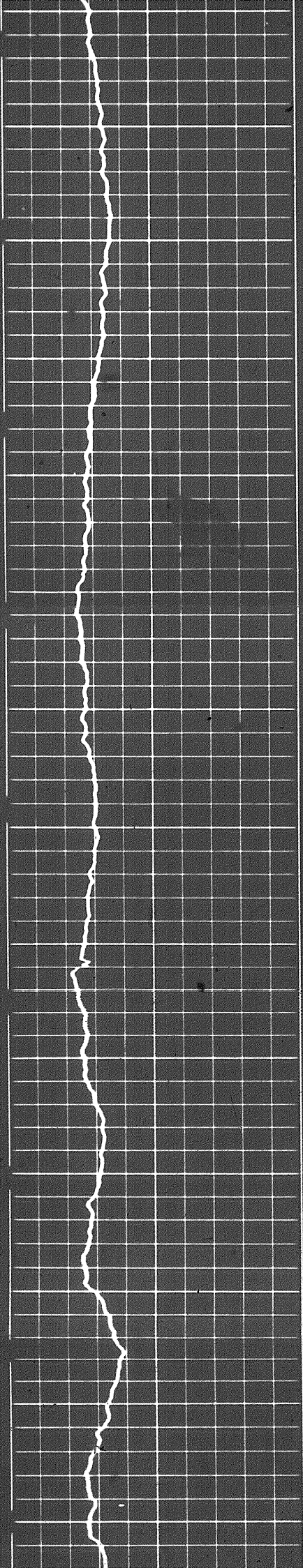

900

7000

7100

7200

7300

7400

7500

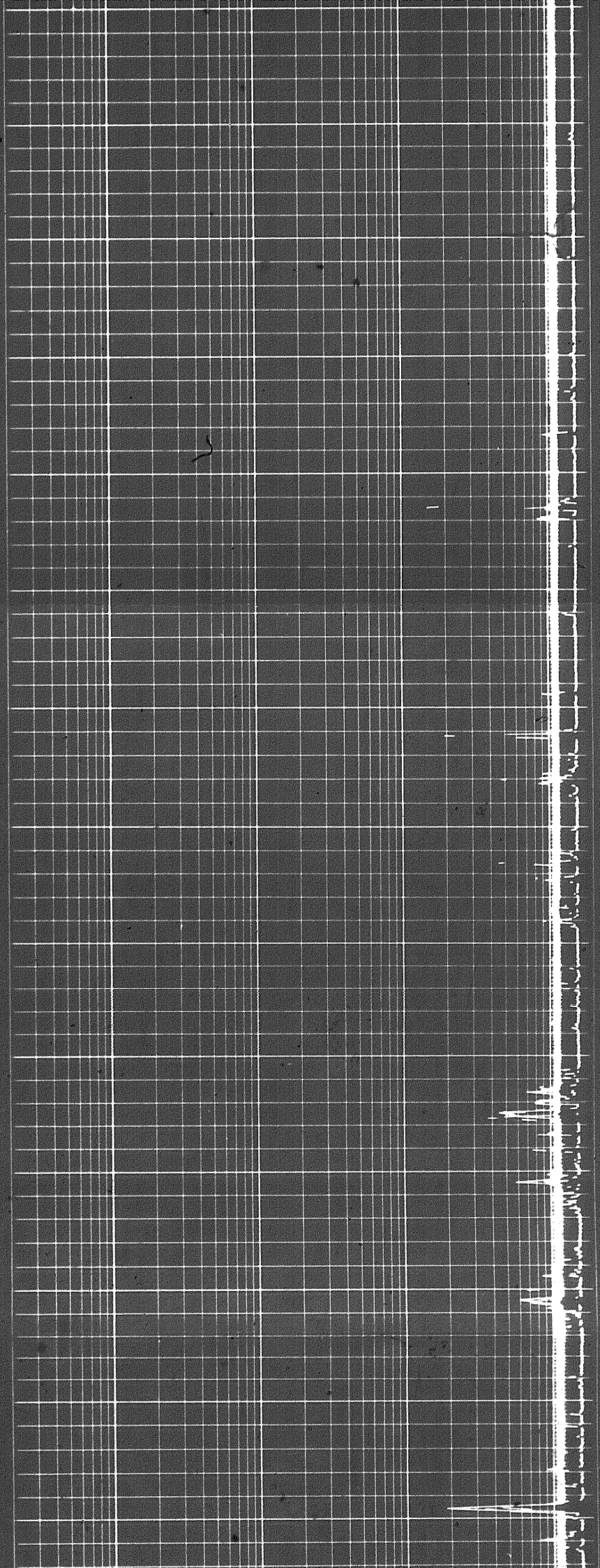

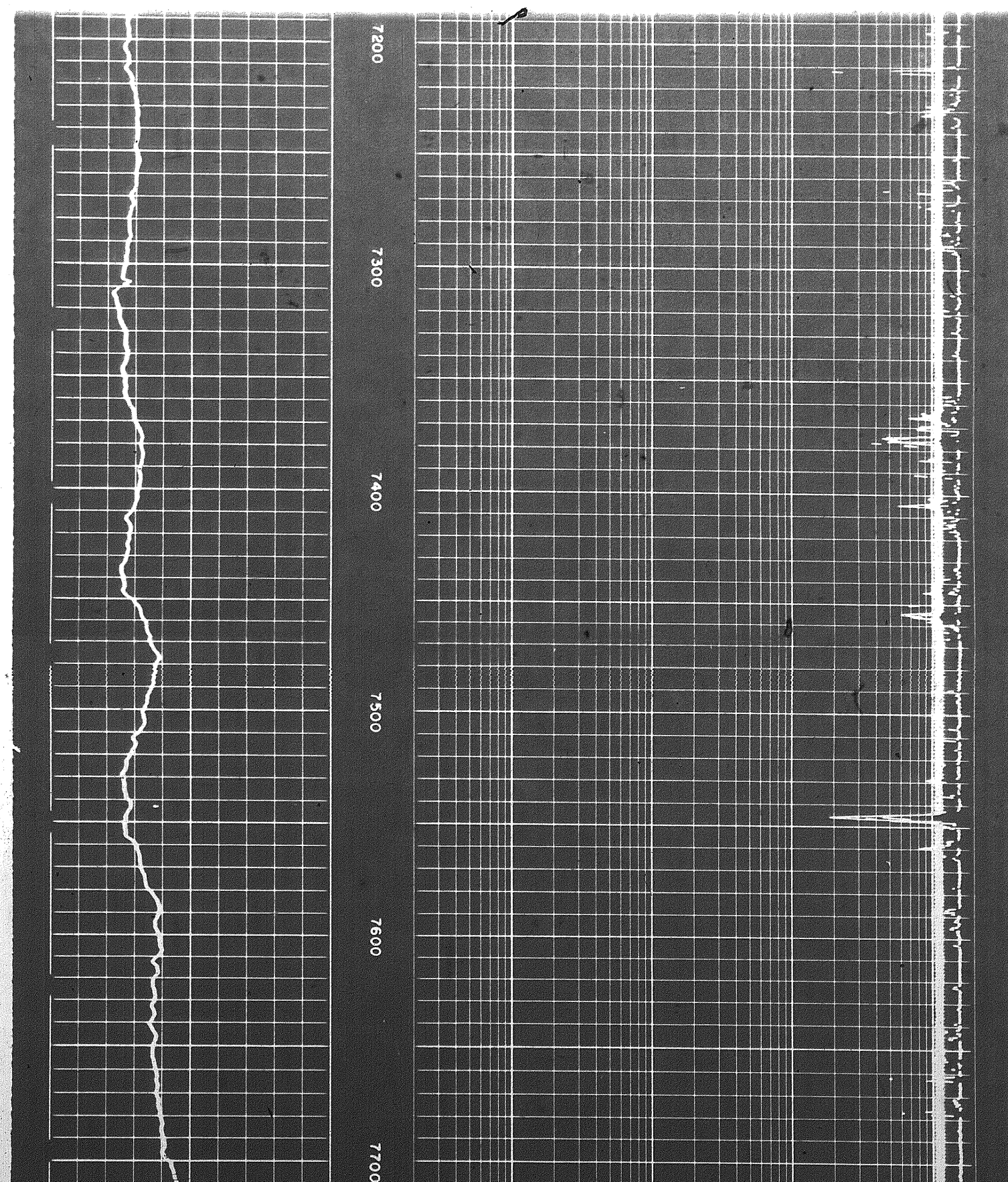
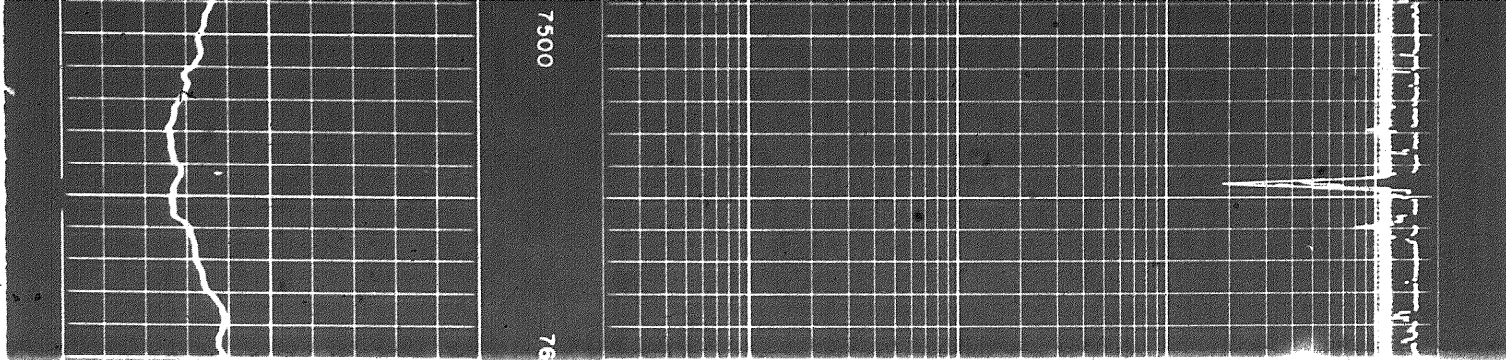

10

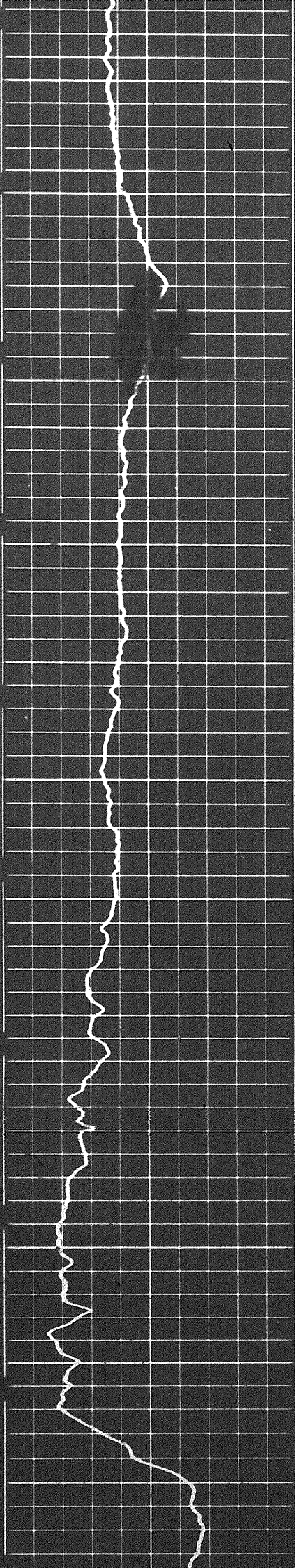

7700

7800

7900

8000

8100

8200

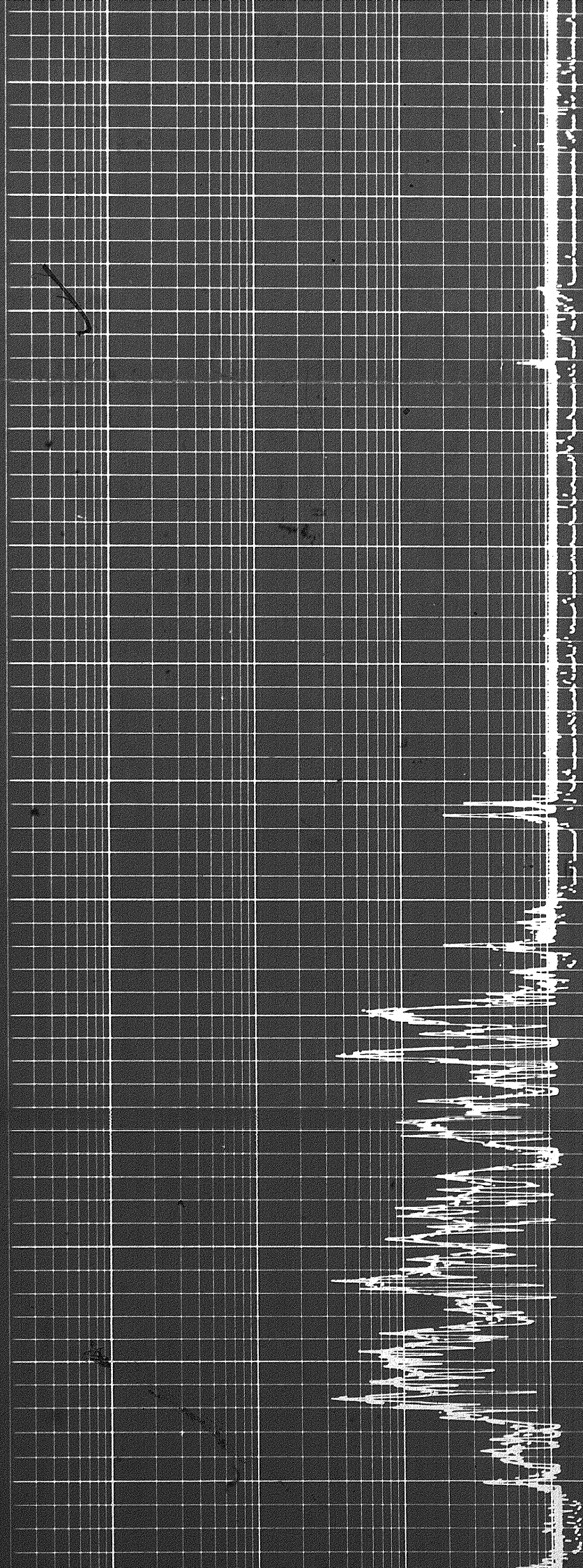

8

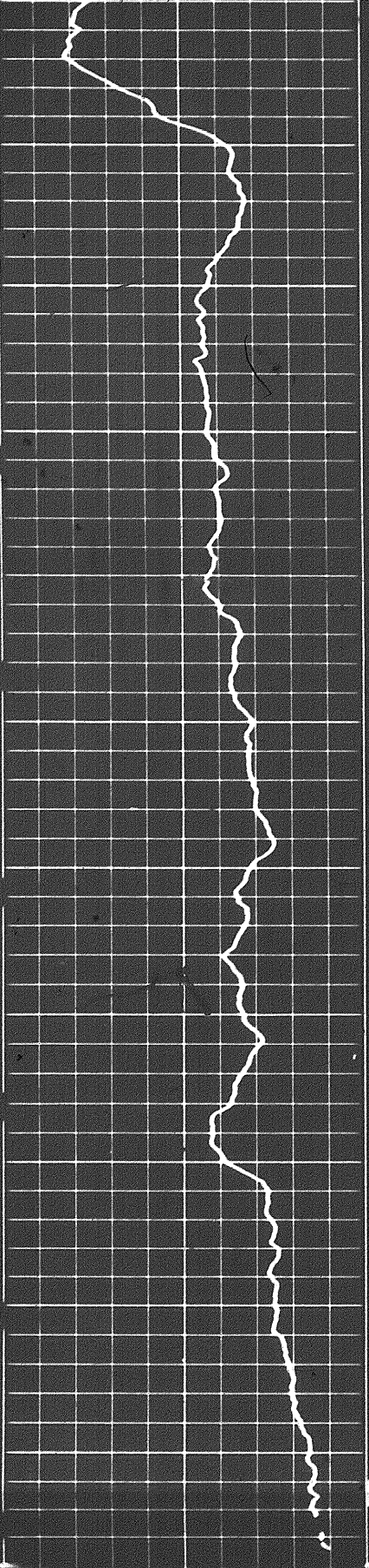

800
8300
8400
8500
8600
8700

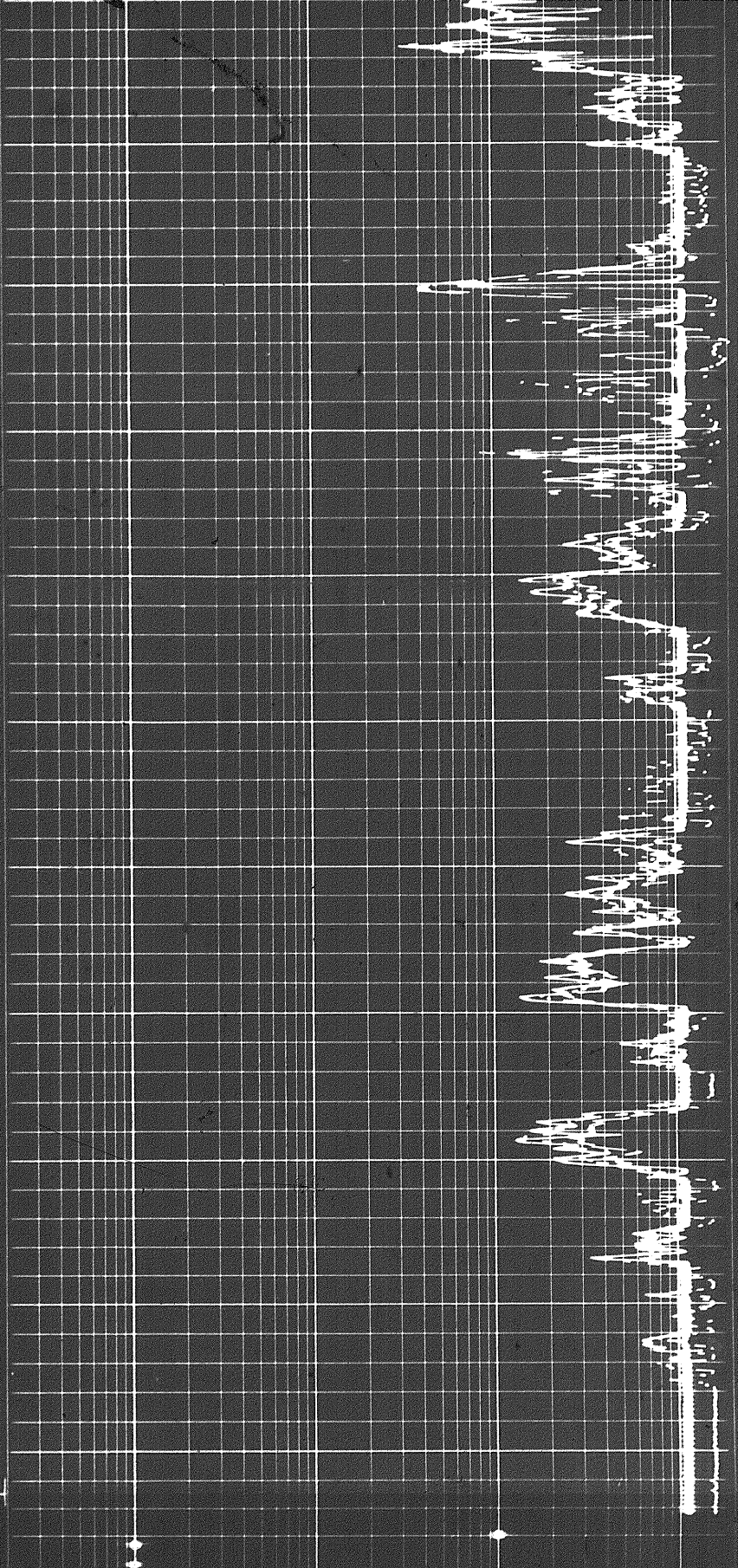

1 10 100 1000

DEEP INDUCTION LOG

1 10 100 1000

MEDIUM INDUCTION LOG

5
+

Speed in FPM

20

DEEP INDUCTION LOG

1 10 100 1000

MEDIUM INDUCTION LOG

1 10 100 1000

LATEROLOG-8

SPONTANEOUS - POTENTIAL
millivolts

DEPTHS

RESISTIVITY
ohms m/m

DETAIL LOG 5' = 100'

RUN 1

SPONTANEOUS - POTENTIAL
millivolts

DEPTHS

RESISTIVITY
ohms m/m

8600

8700

1 10 100 1000

DEEP INDUCTION LOG

1 10 100 1000

MEDIUM INDUCTION LOG

1 10 100 1000

LATEROLOG-8

SPONTANEOUS - POTENTIAL
millivolts

DEPTHS

RESISTIVITY
ohms m/m

DETAIL LOG 5' = 100'

RUN 1

SPONTANEOUS - POTENTIAL
millivolts

DEPTH

RESISTIVITY
ohms m/m

Speed in FPM

20

SPONTANEOUS - POTENTIAL
millivolts

DEPTHS

LATEROLOG-8
RESISTIVITY
ohms m²/m

DETAIL LOG 5" = 100' RUN 1

SPONTANEOUS - POTENTIAL
millivolts

DEPTHS

RESISTIVITY
ohms m²/m

Speed in FPM

20

LATEROLOG-8
1 10 100 1000

MEDIUM INDUCTION LOG
1 10 100 1000

DEEP INDUCTION LOG
1 10 100 1000

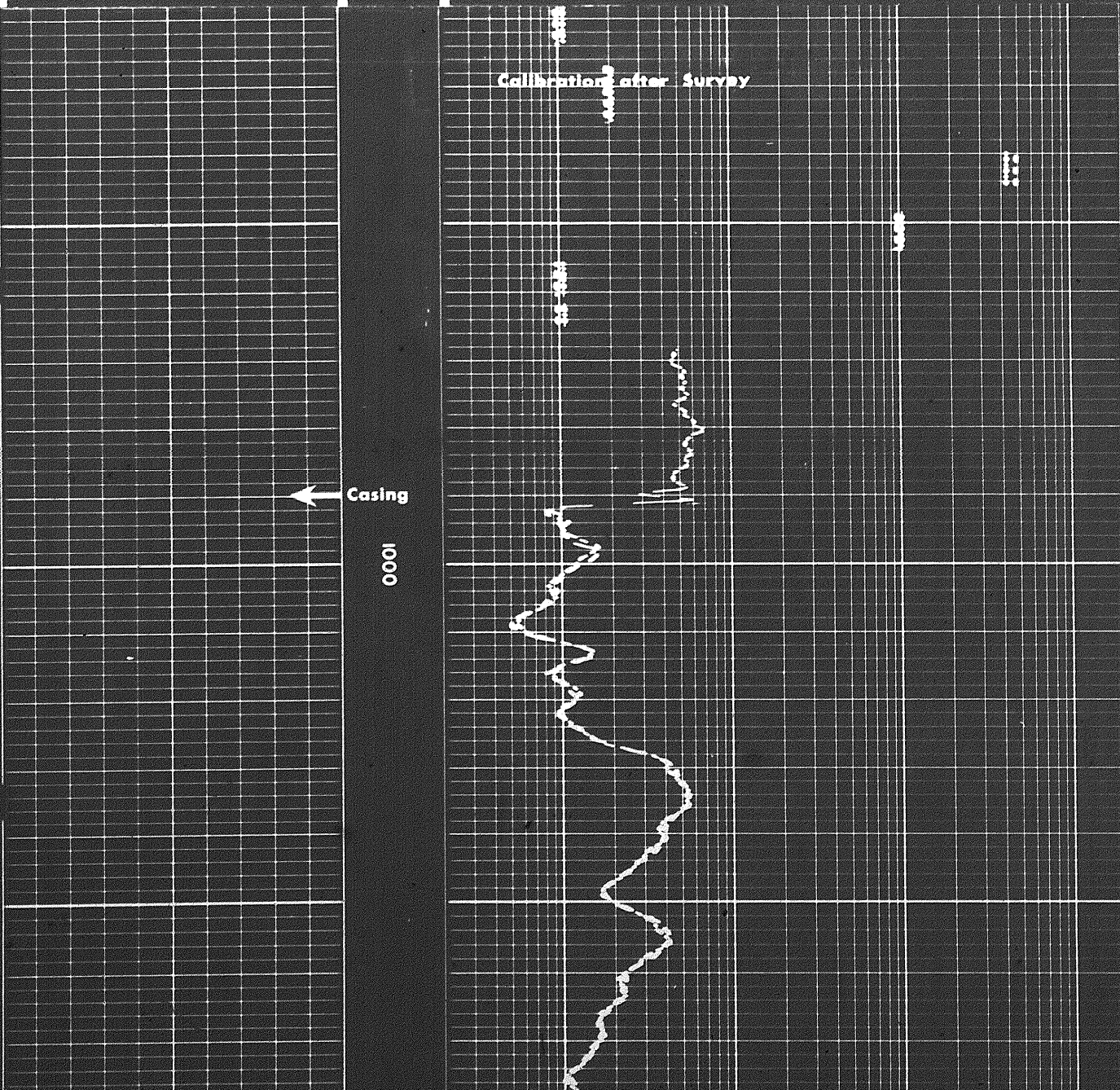

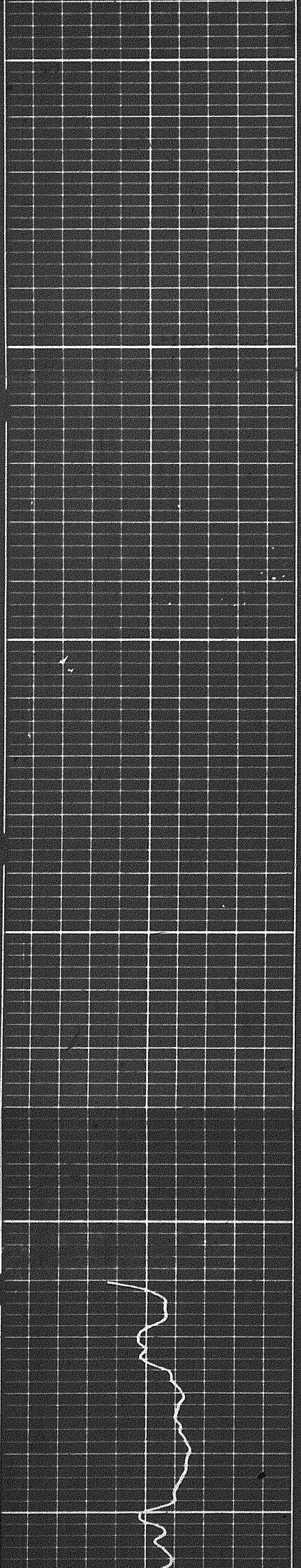

1100

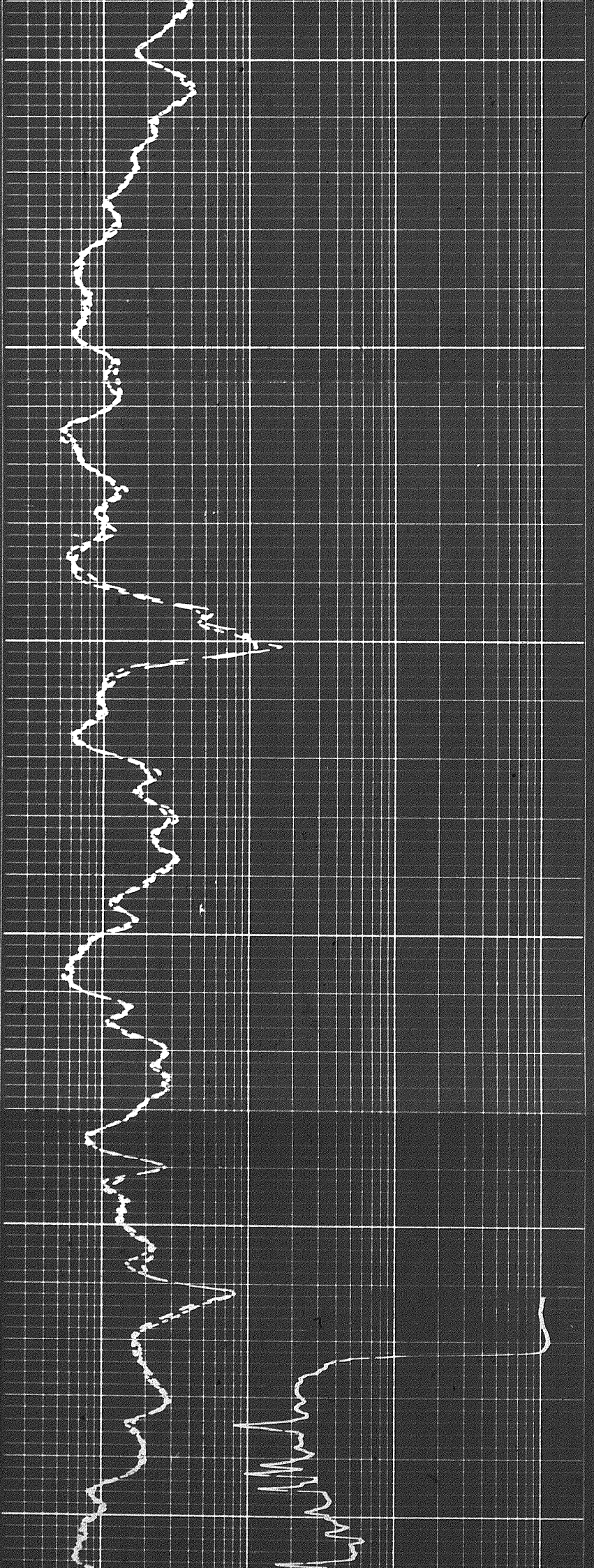

1200

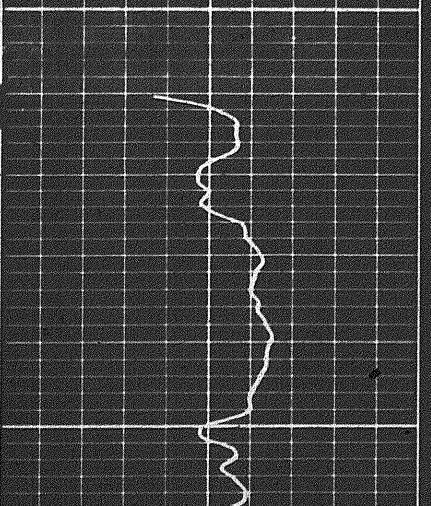

1300

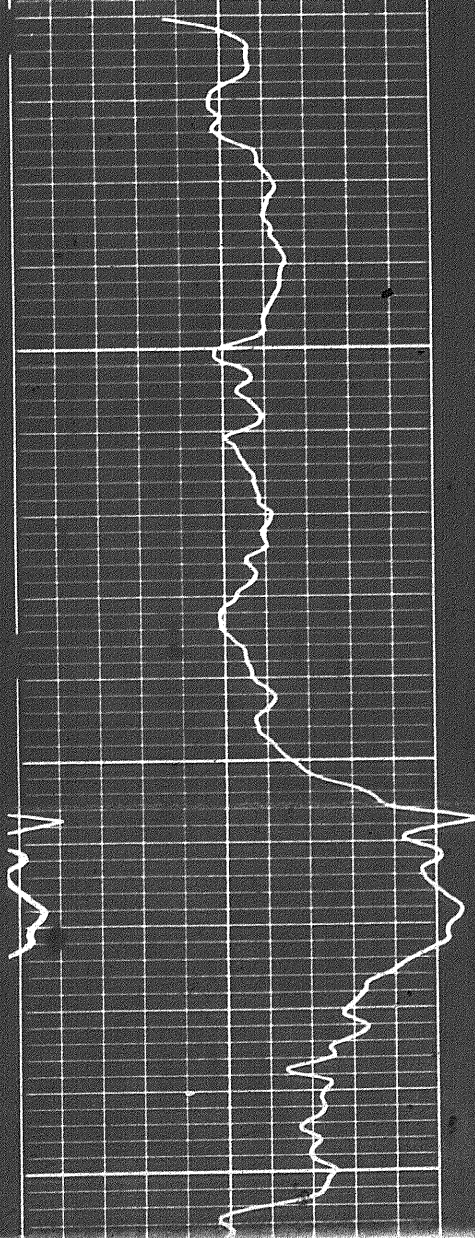

1200

1300

1400

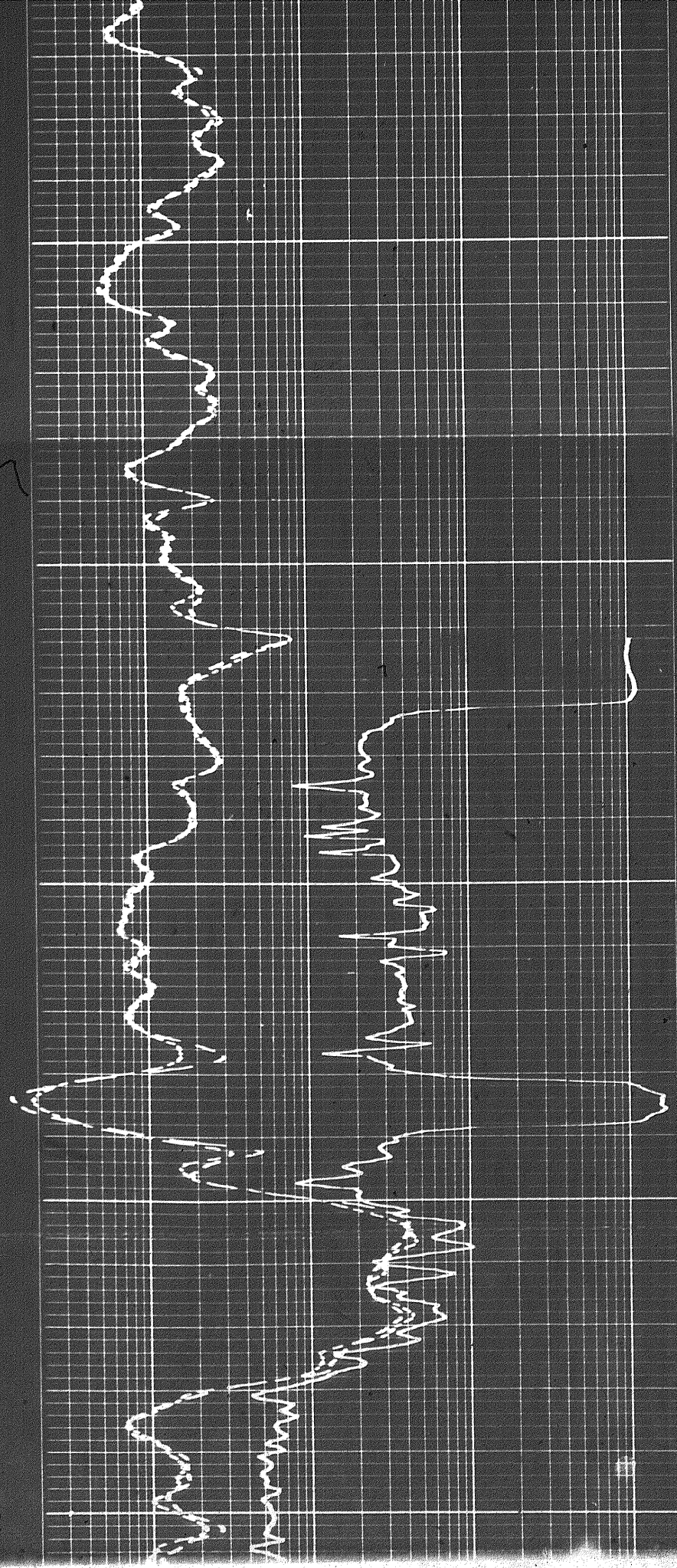

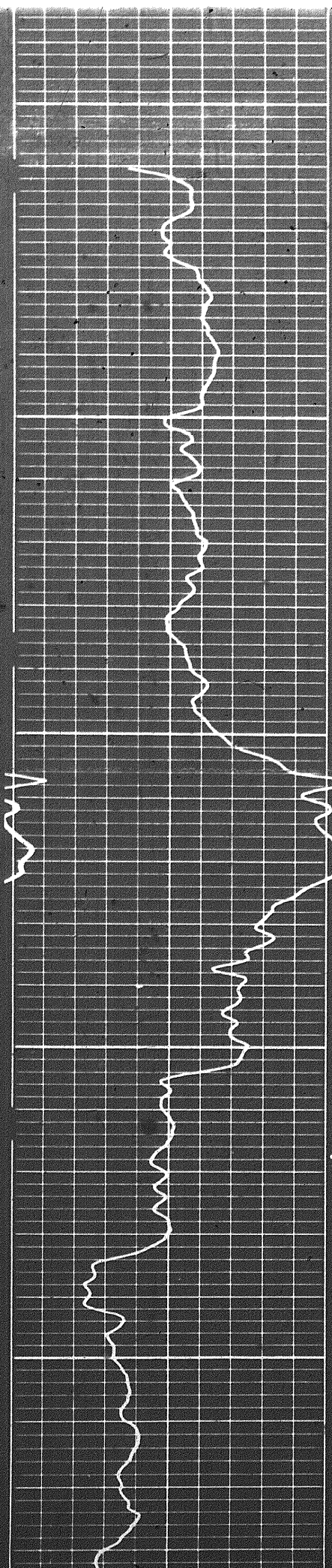

1300

1400

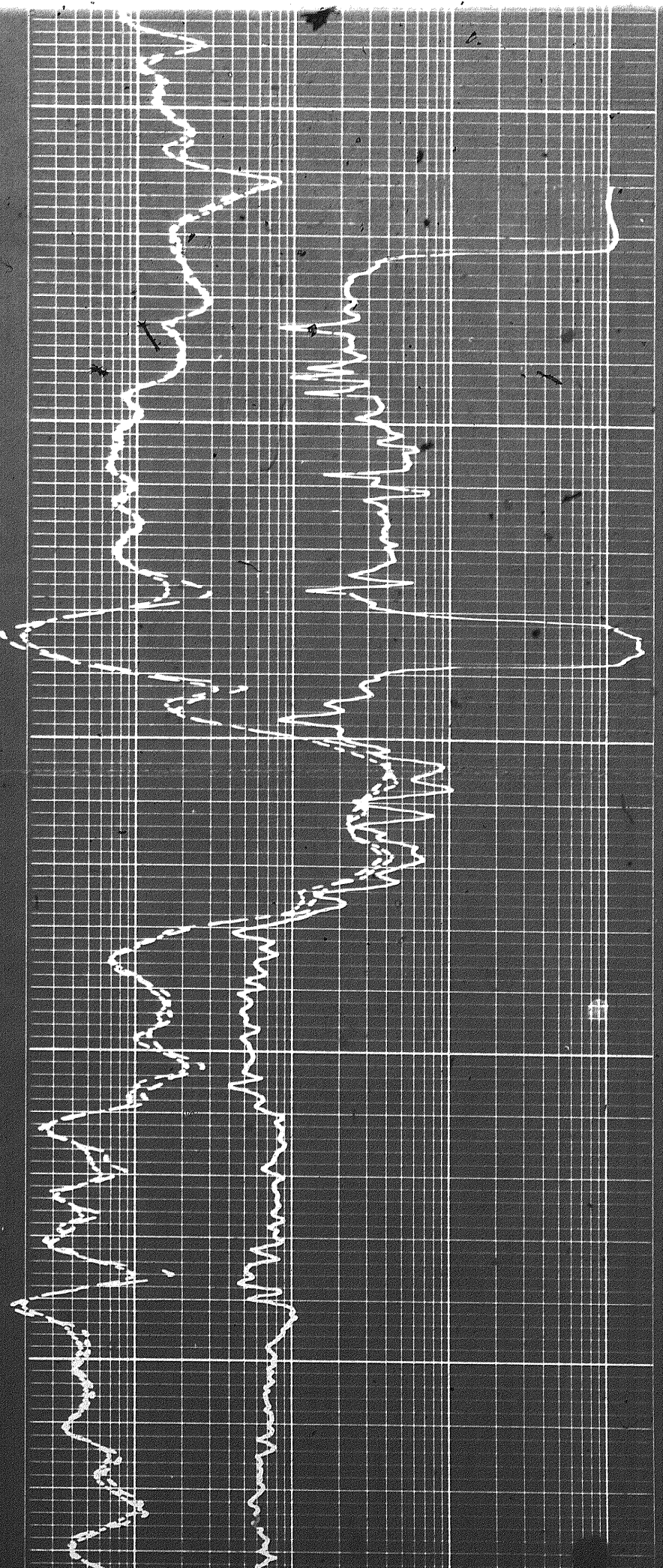

68

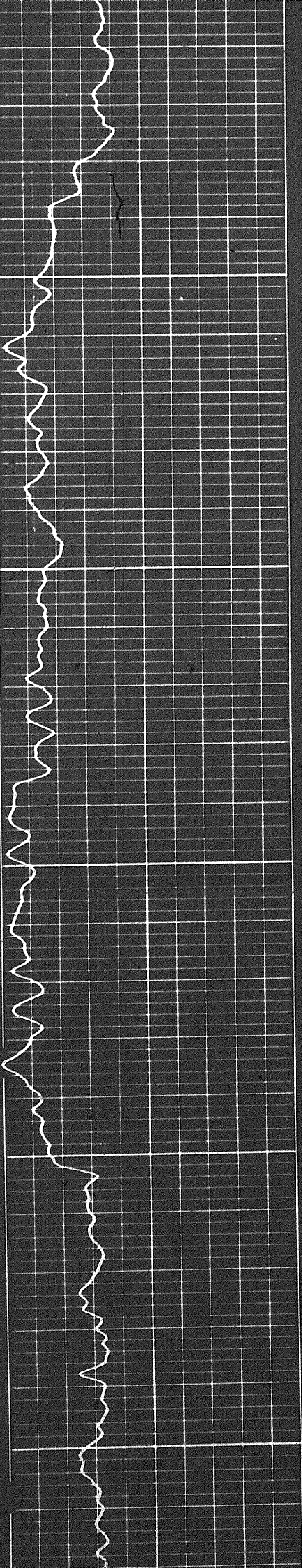

1500

1600

1700

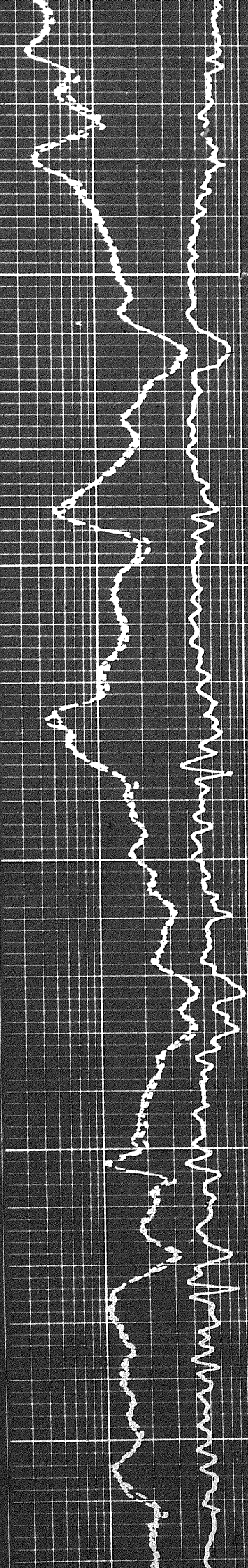

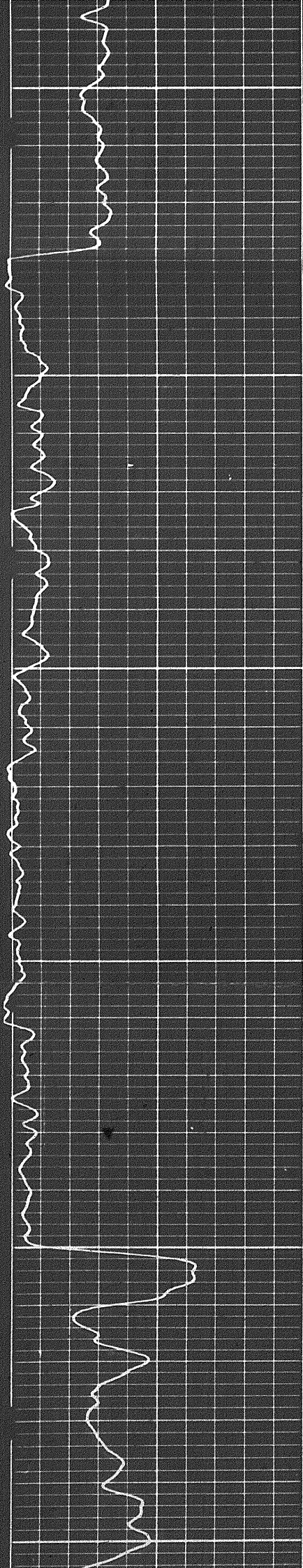

1700

0081

1900

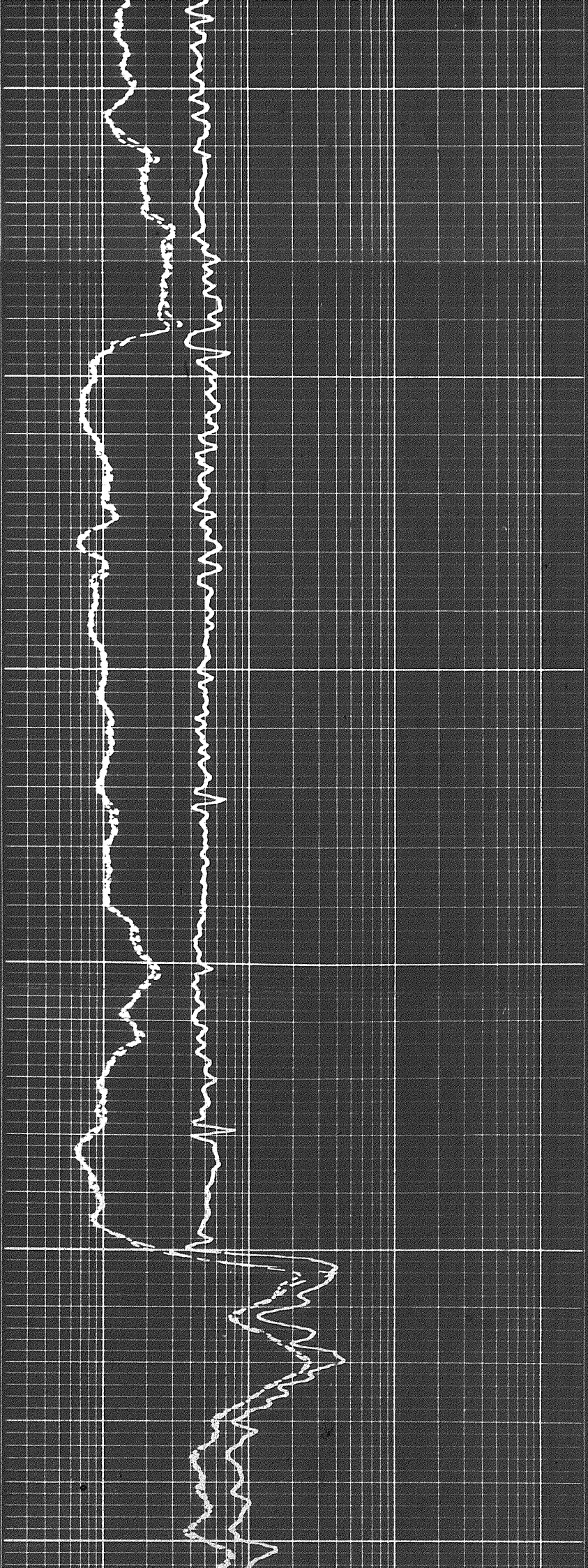

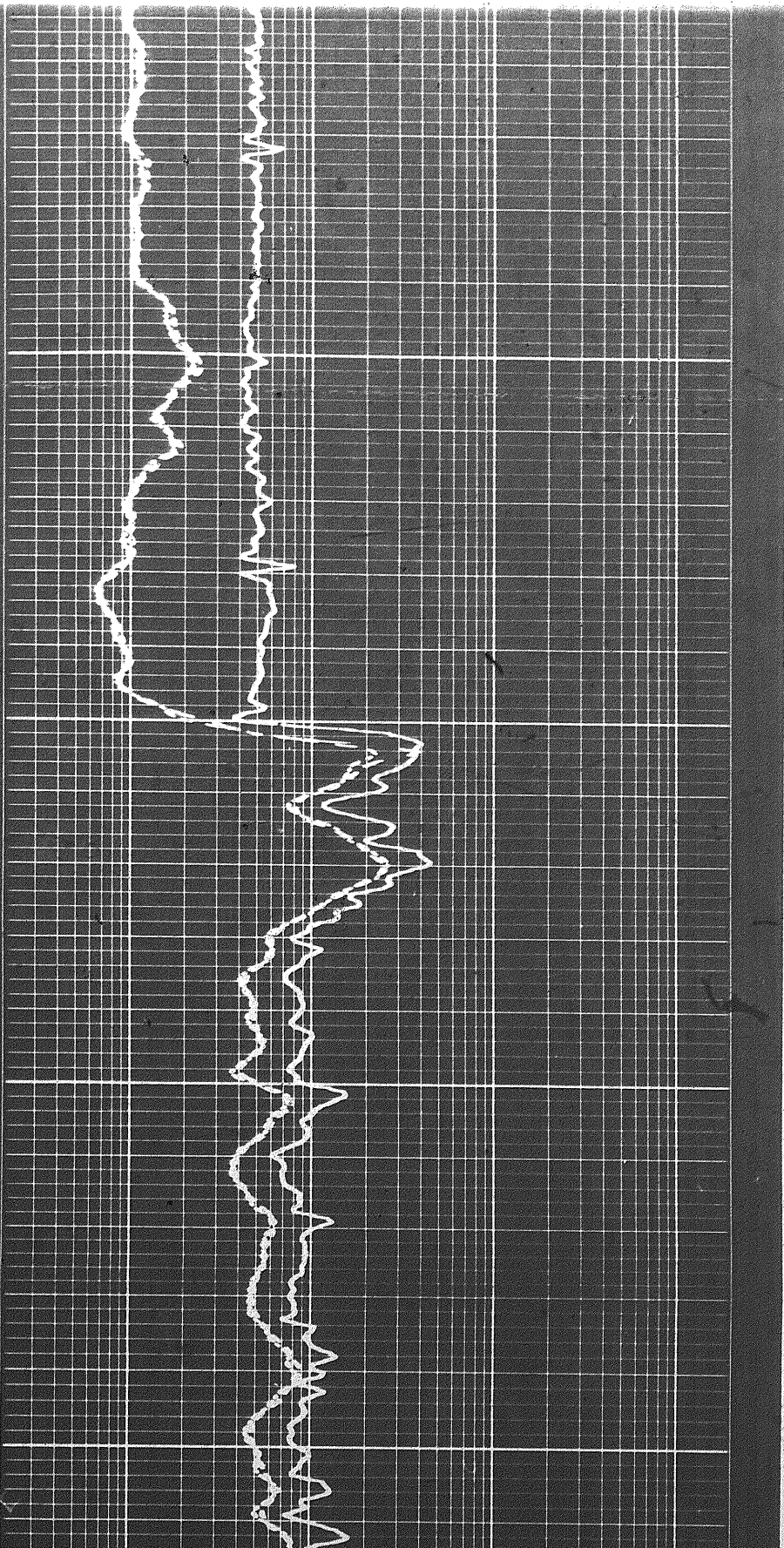
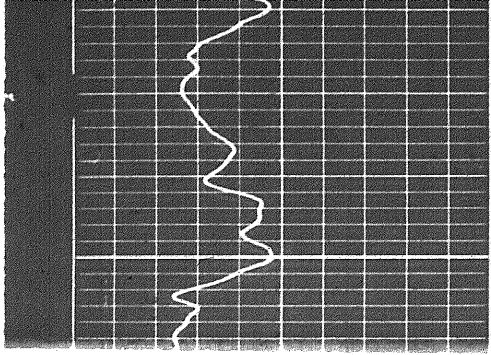
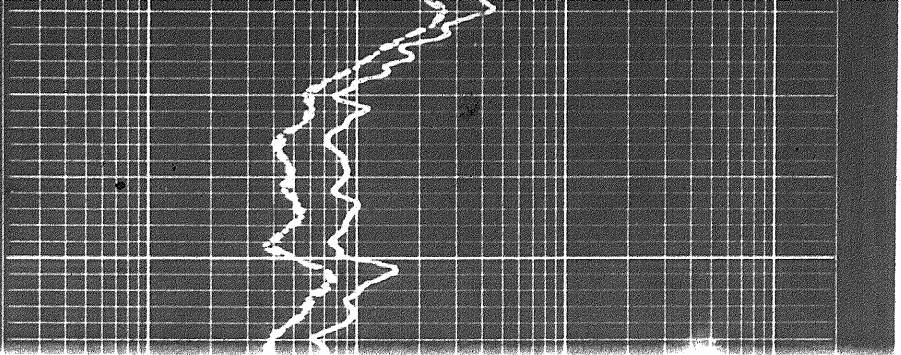

1900

2000

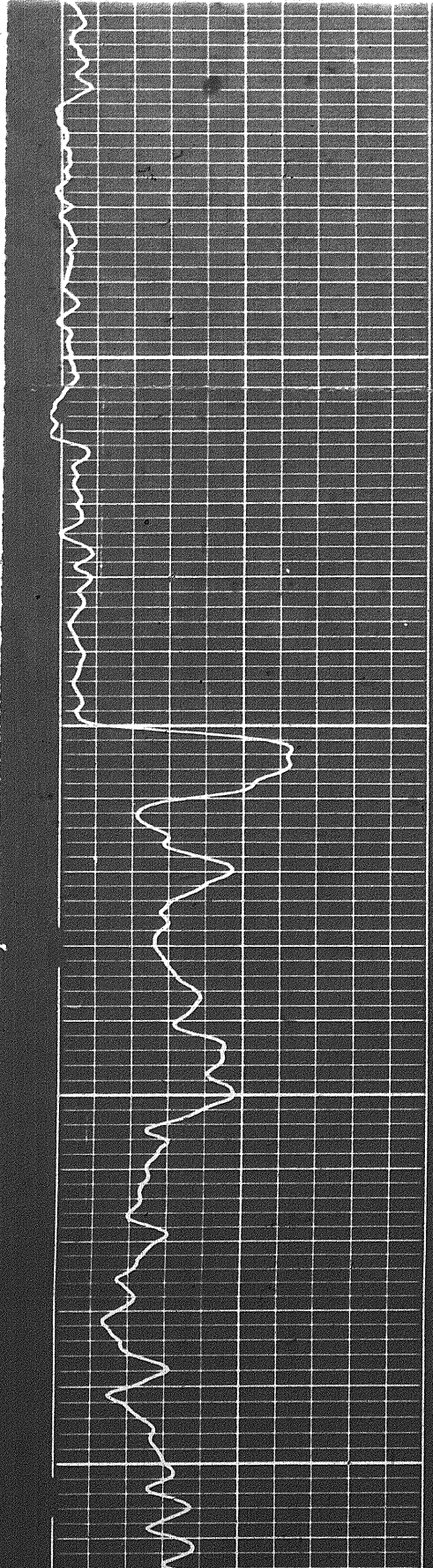

92

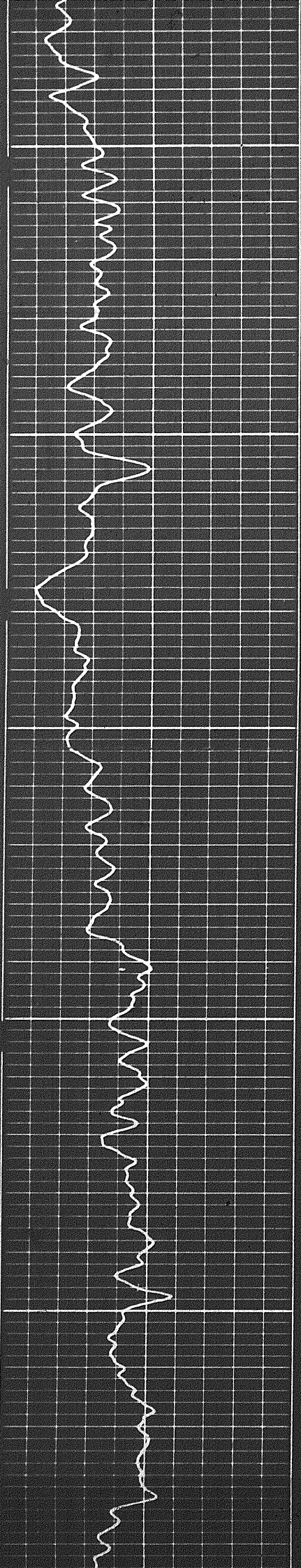

2000

2100

2200

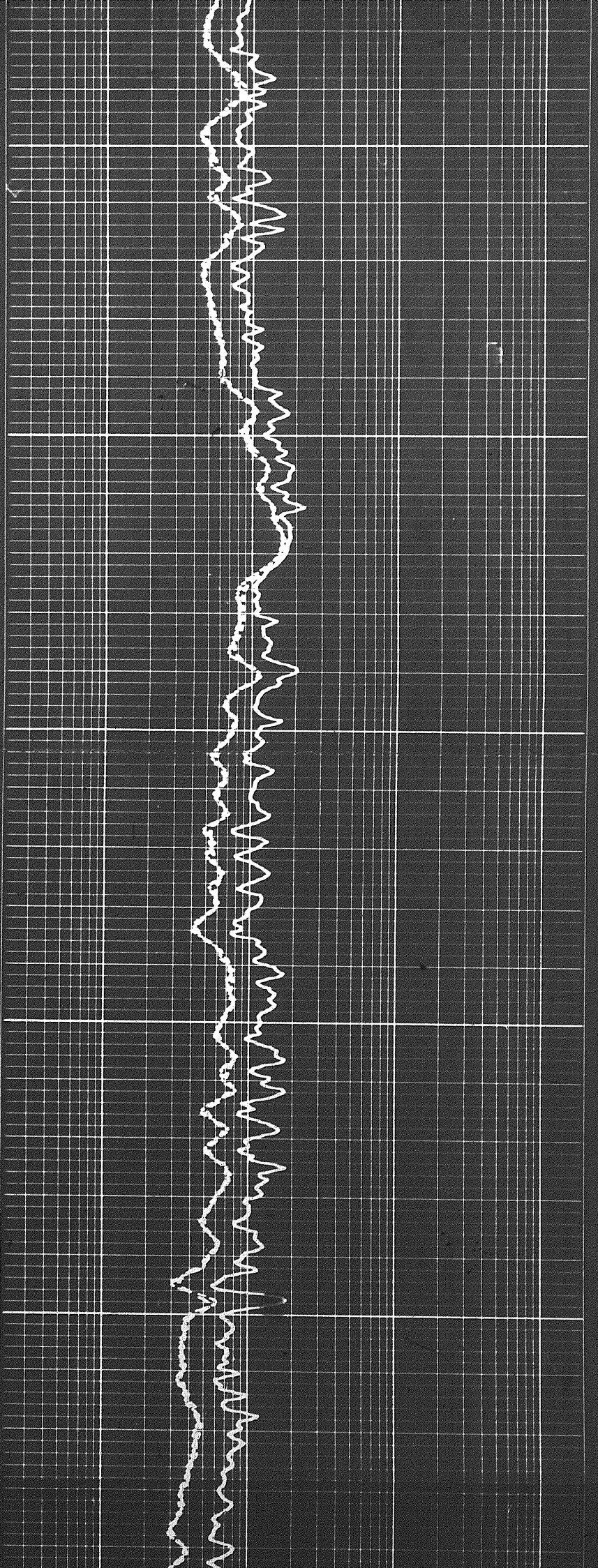

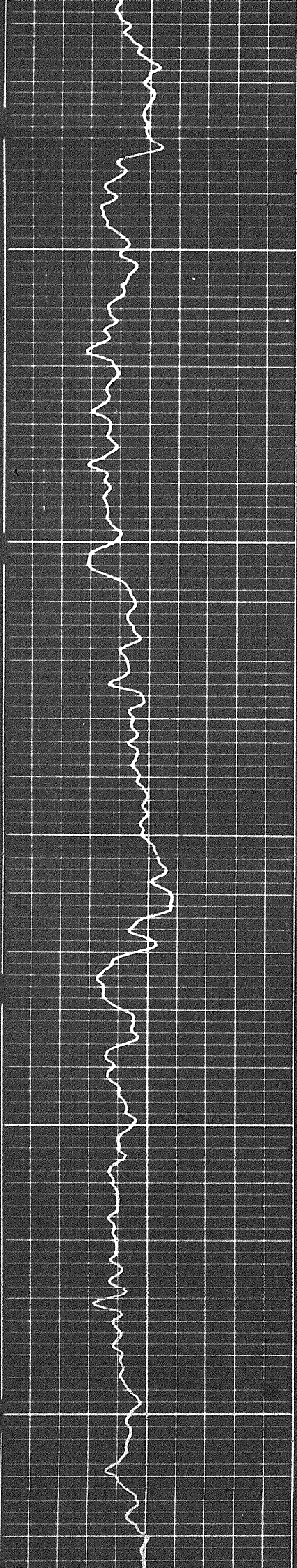

2300

2400

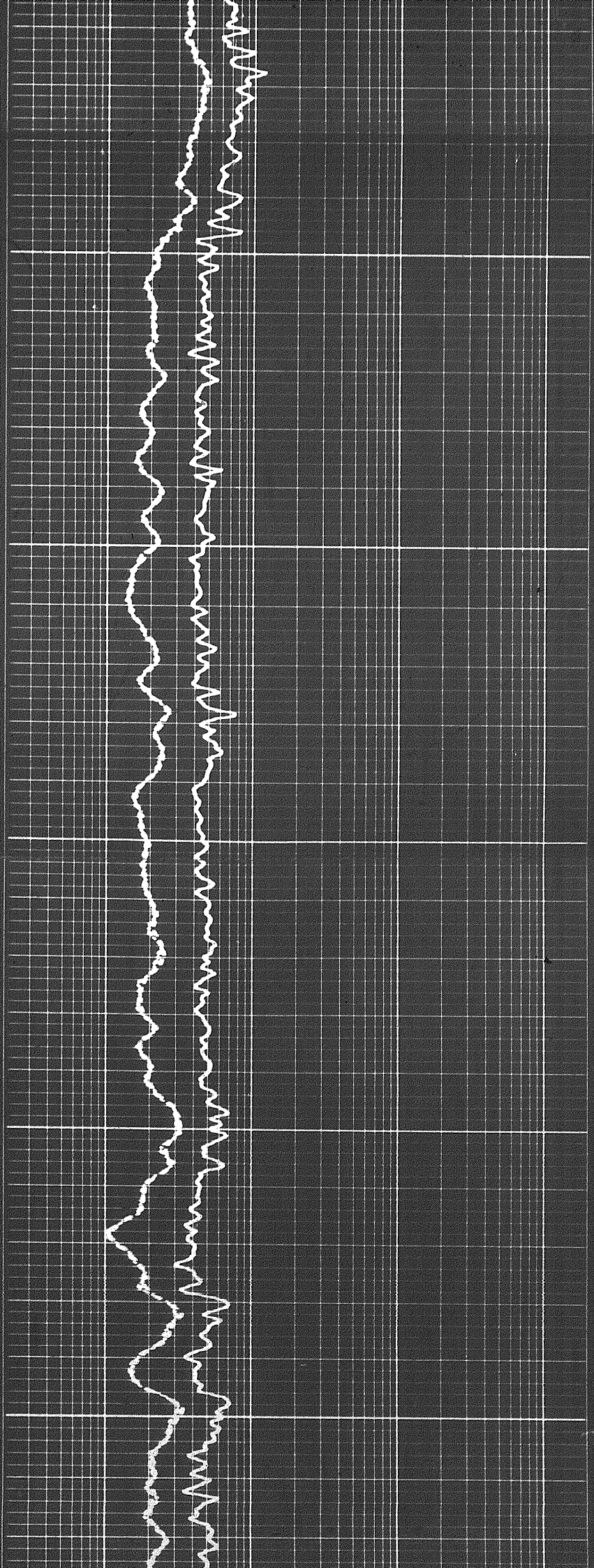

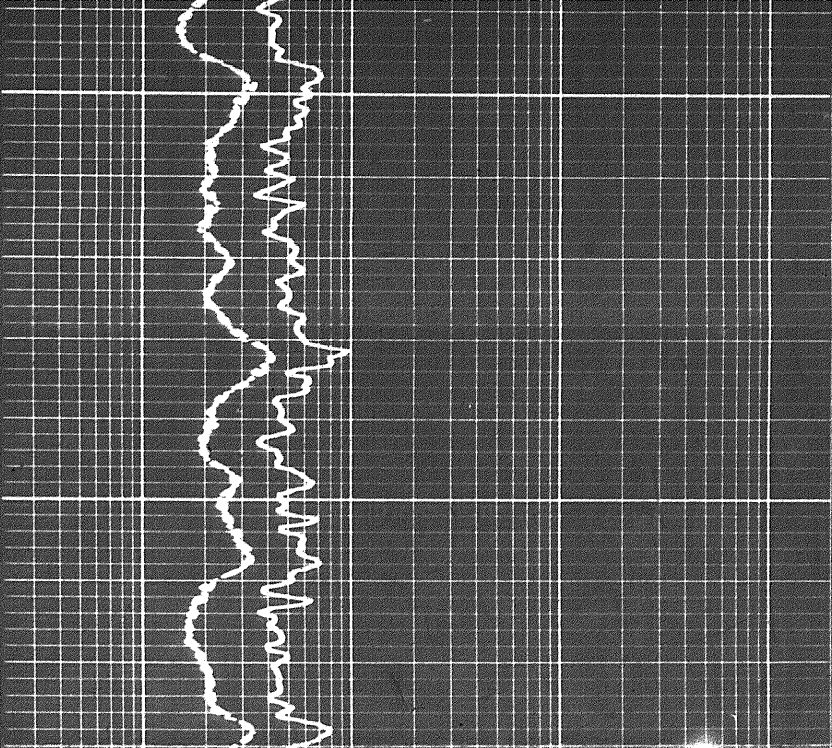

2500

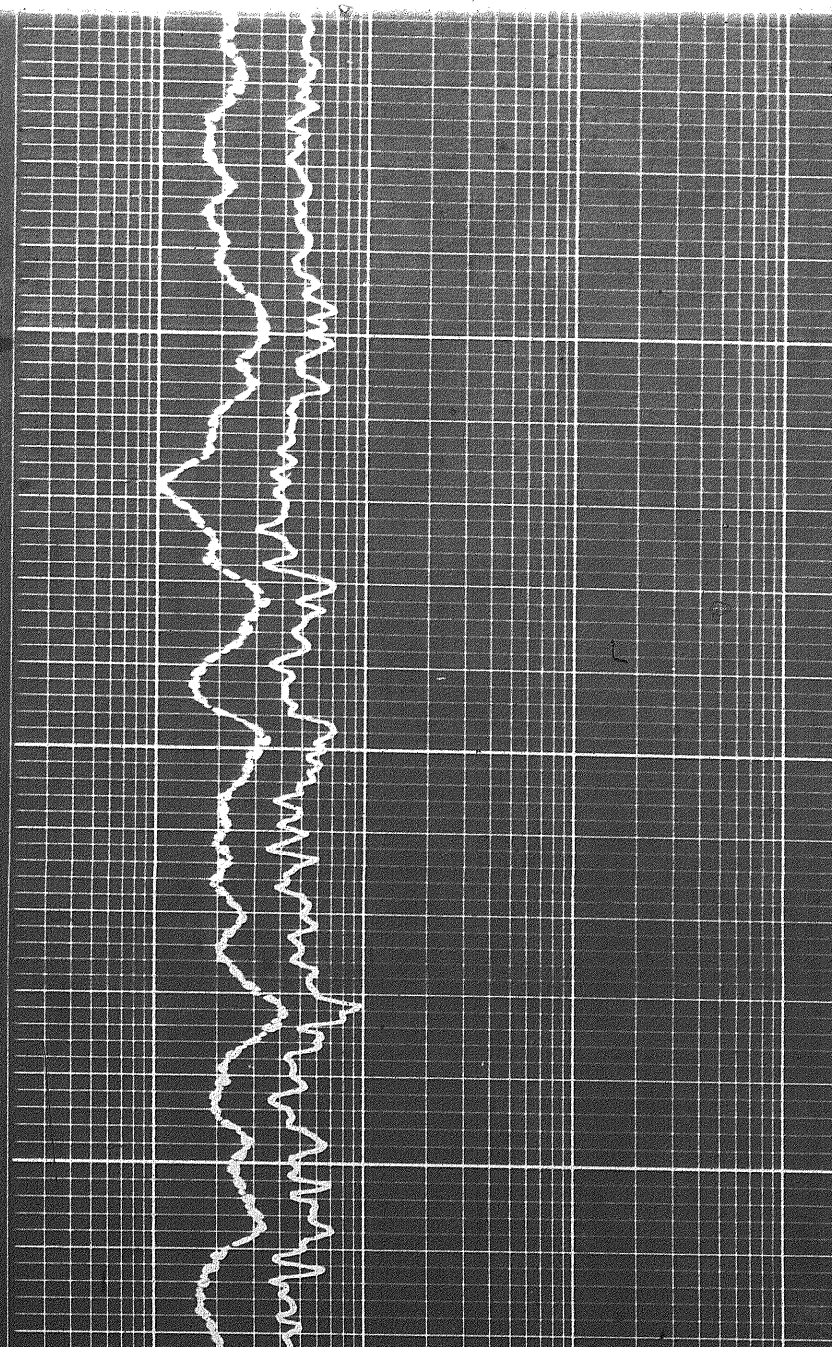

2400

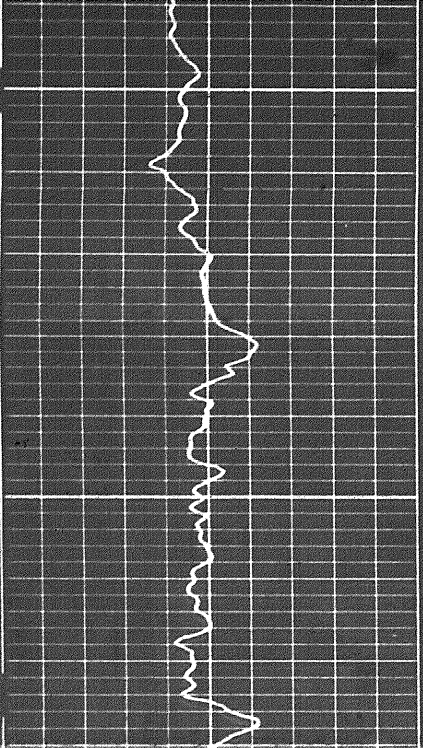

2500

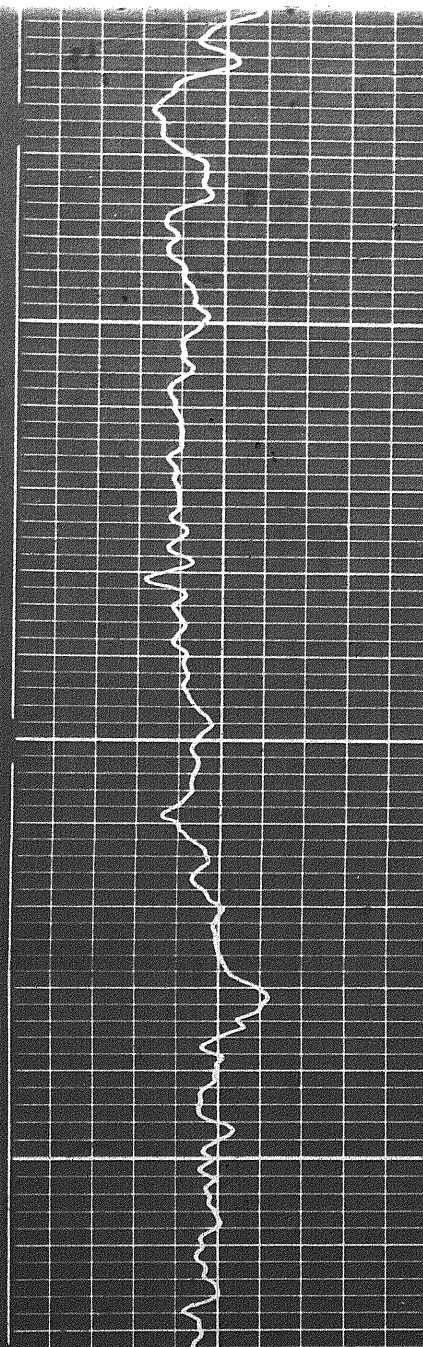

2500

2600

2700

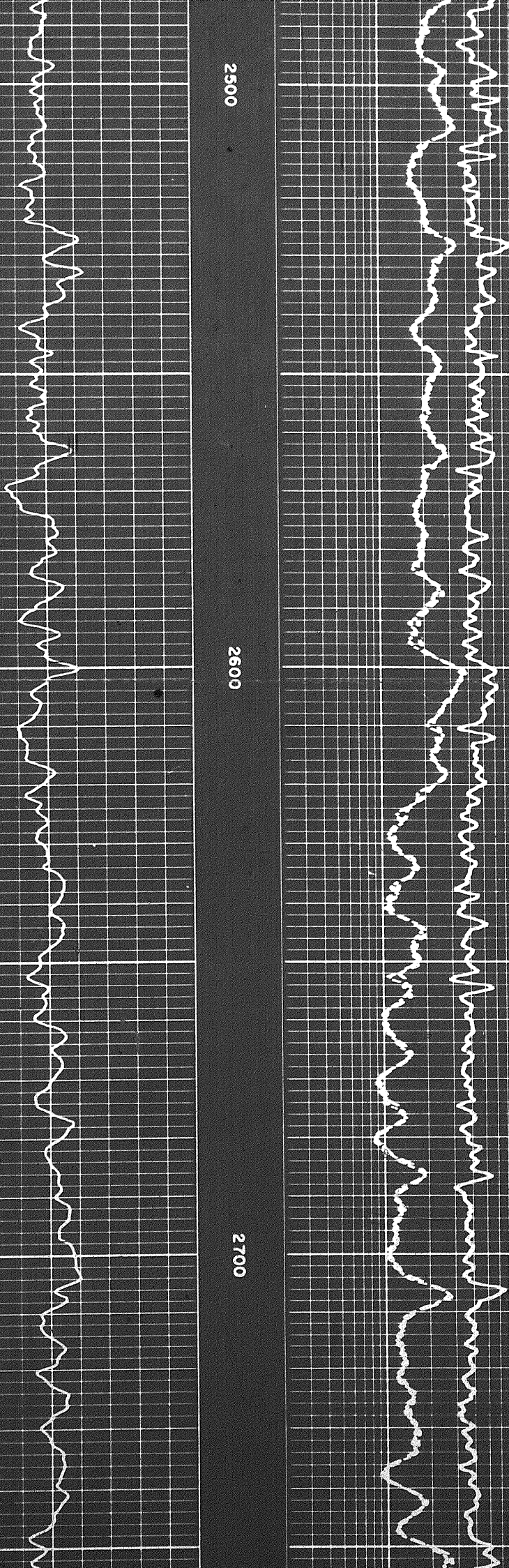

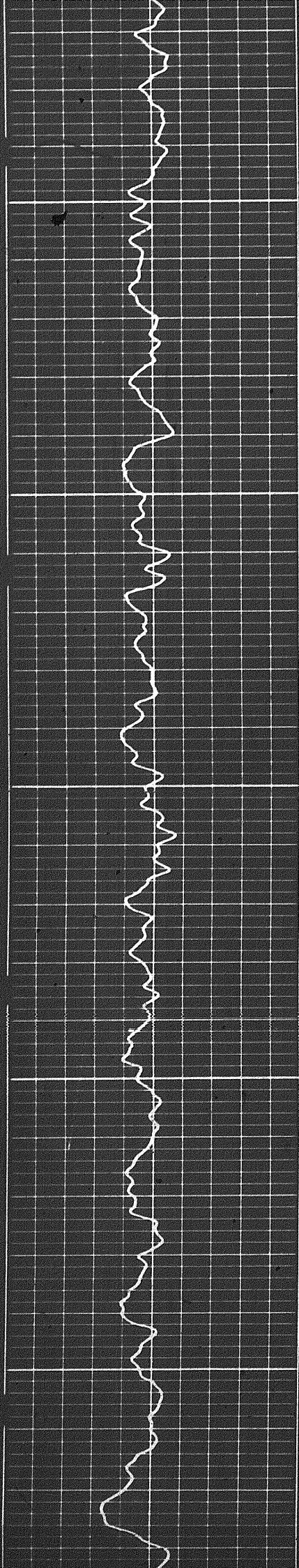

2800

2900

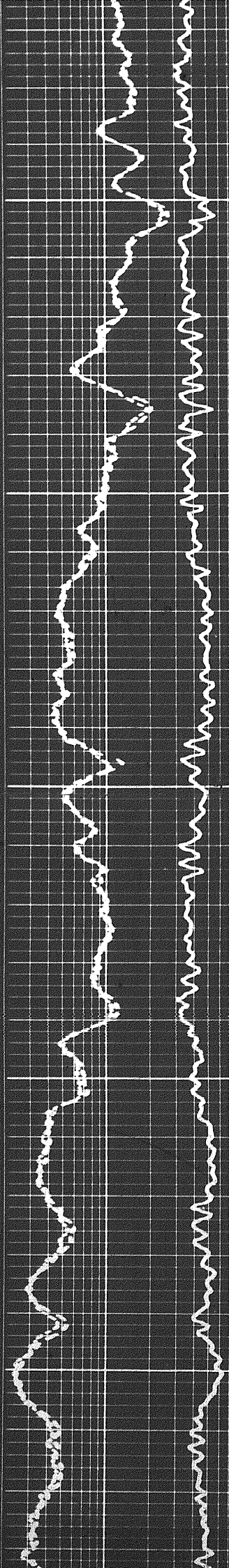

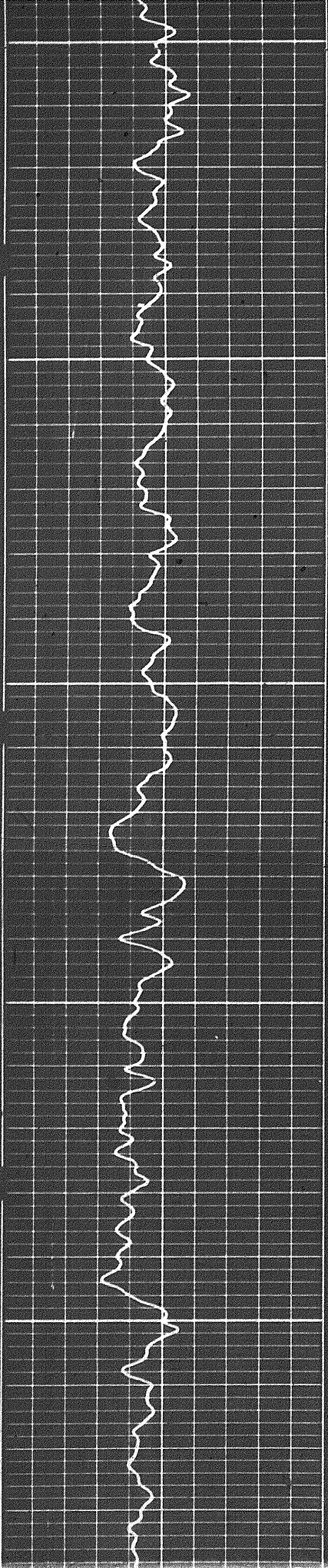

2900

3000

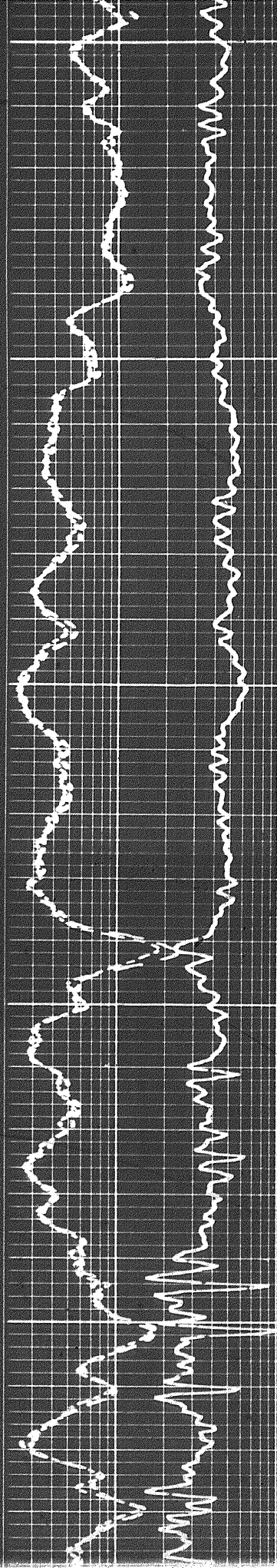

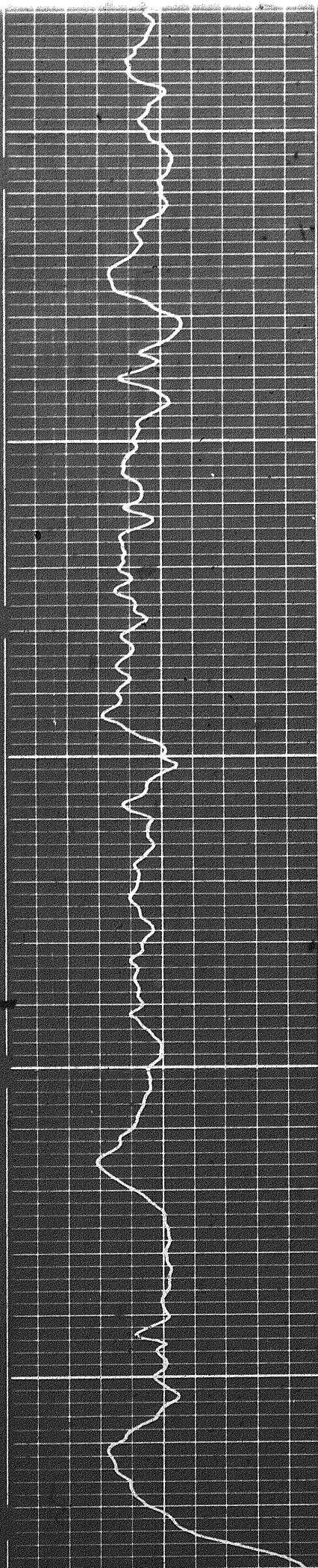

3000

3100

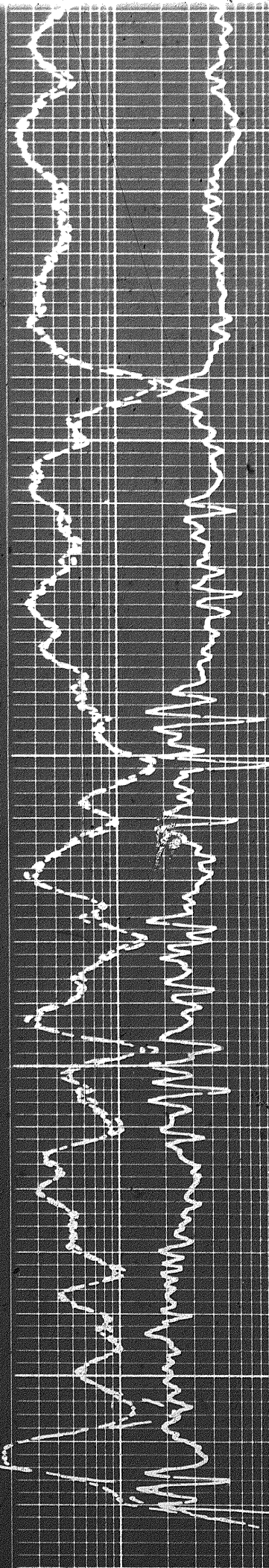

Handwritten signature

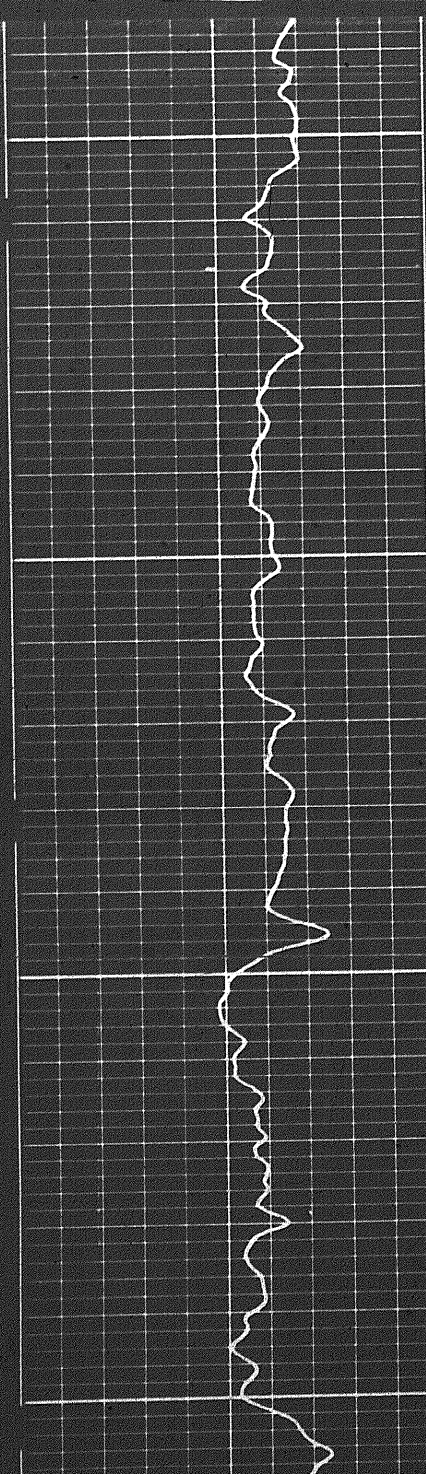
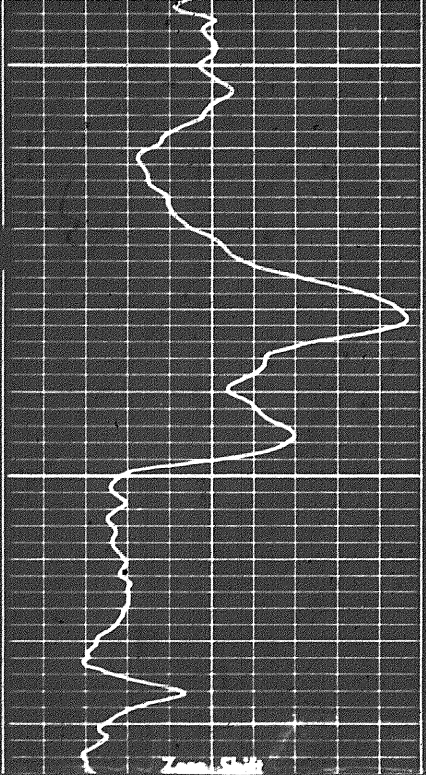

3200

3300

3400

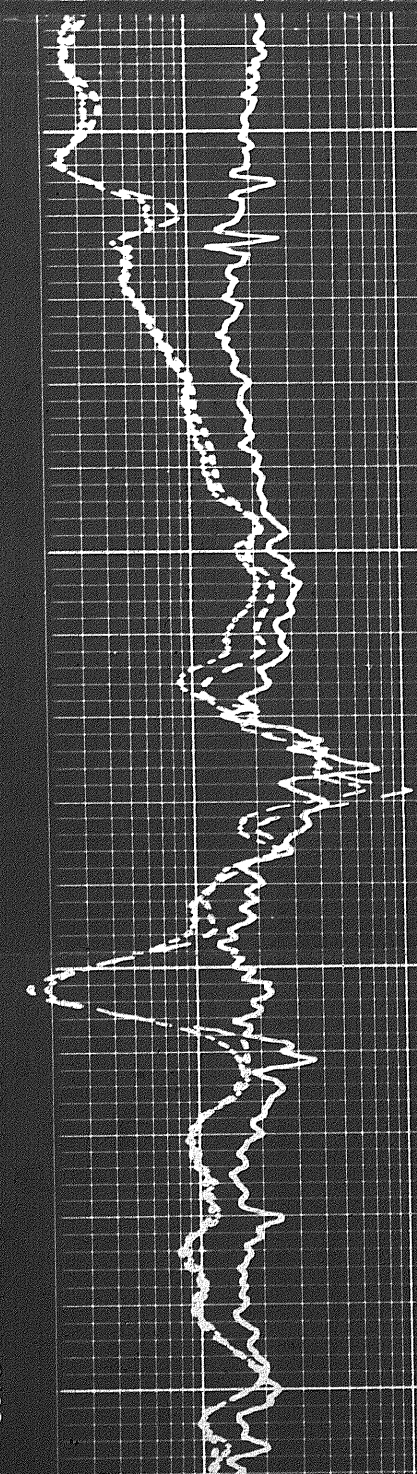
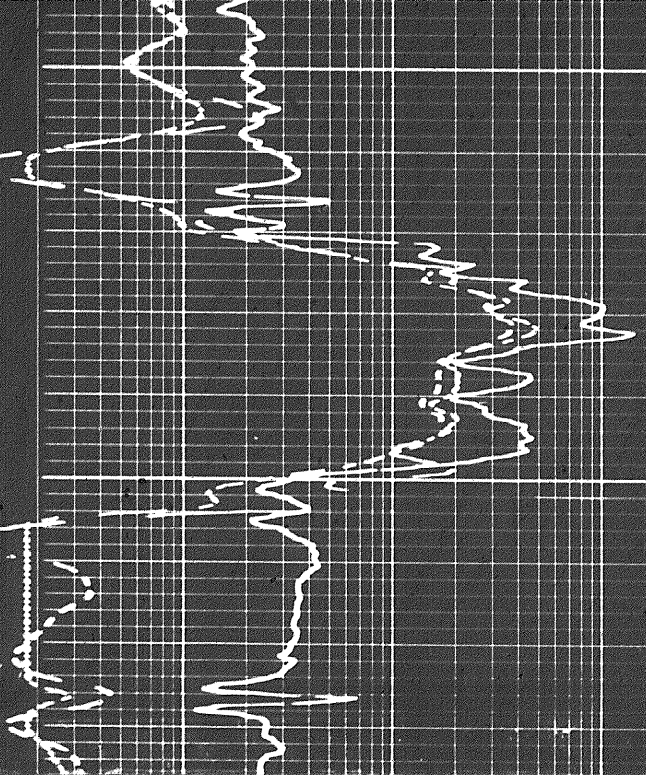

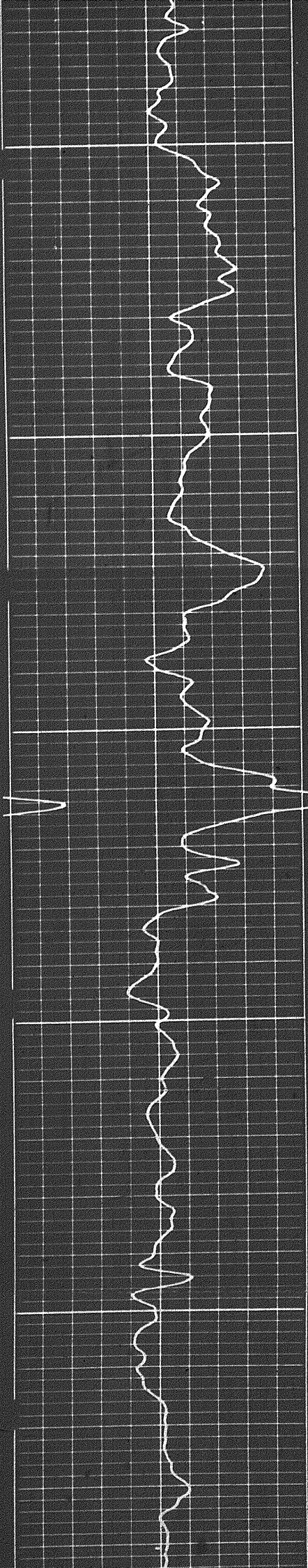

3400

3500

3600

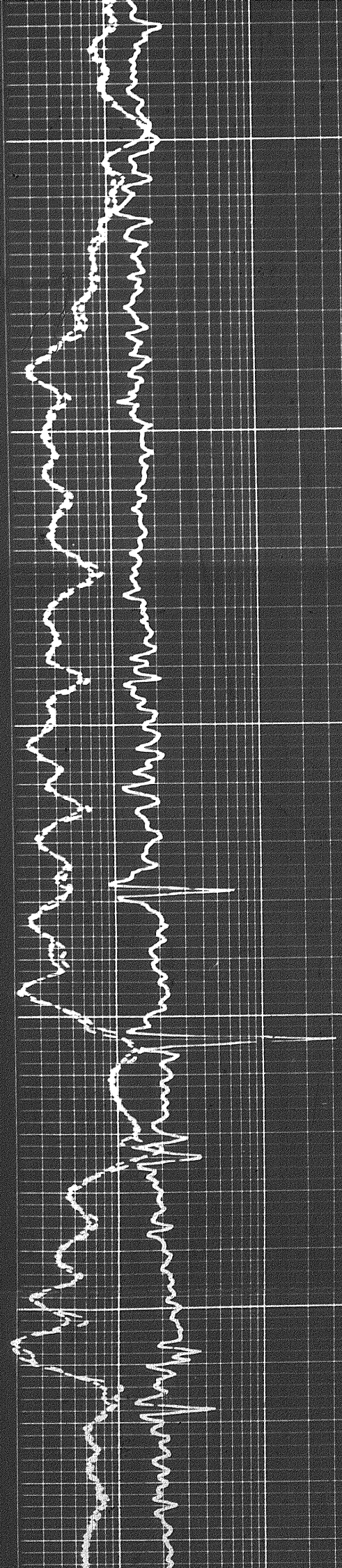

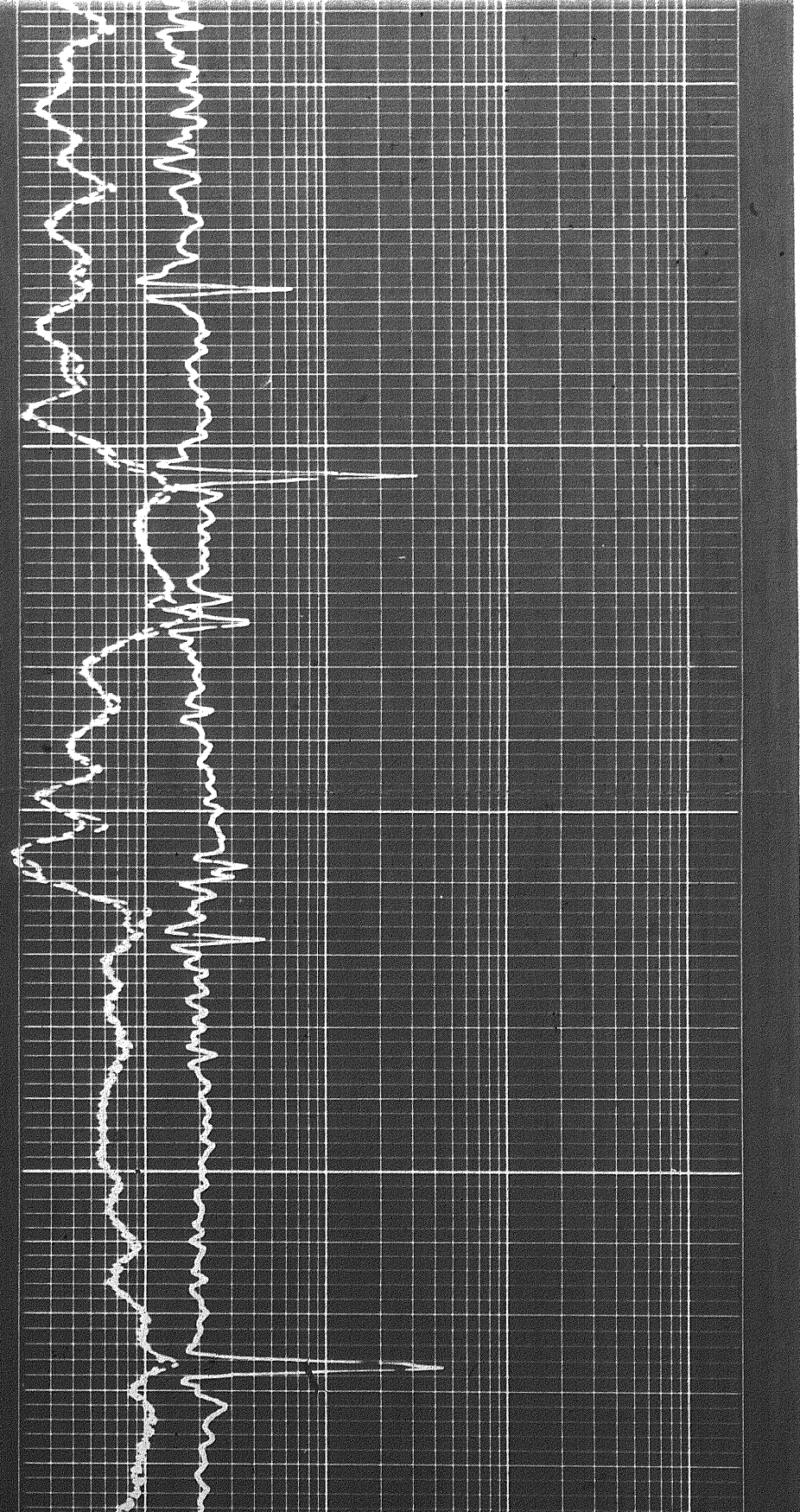
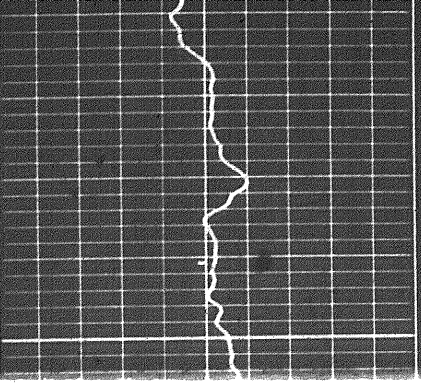
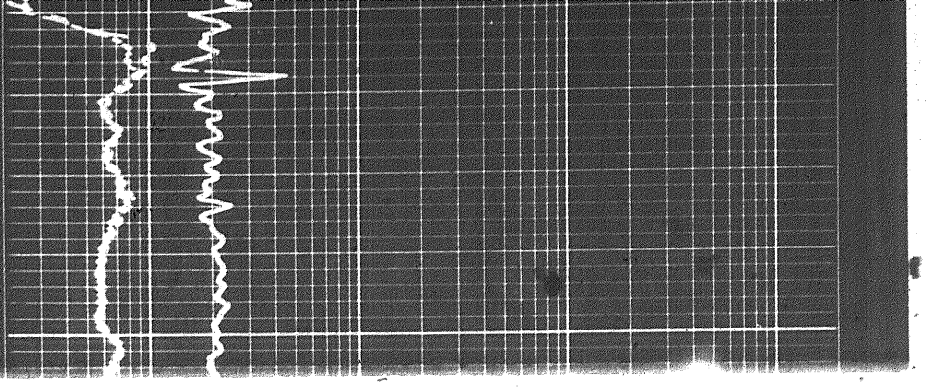

3500

3600

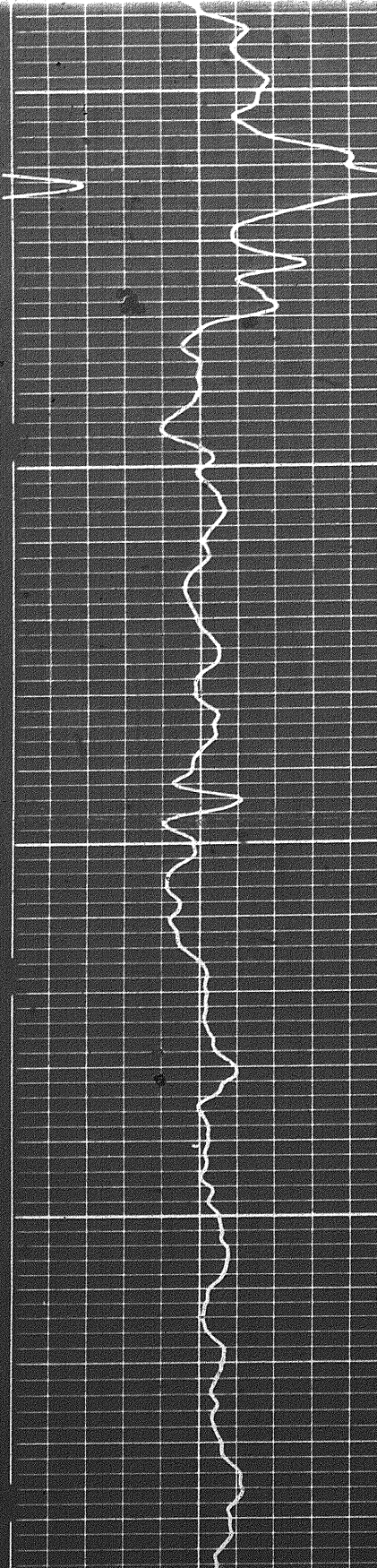

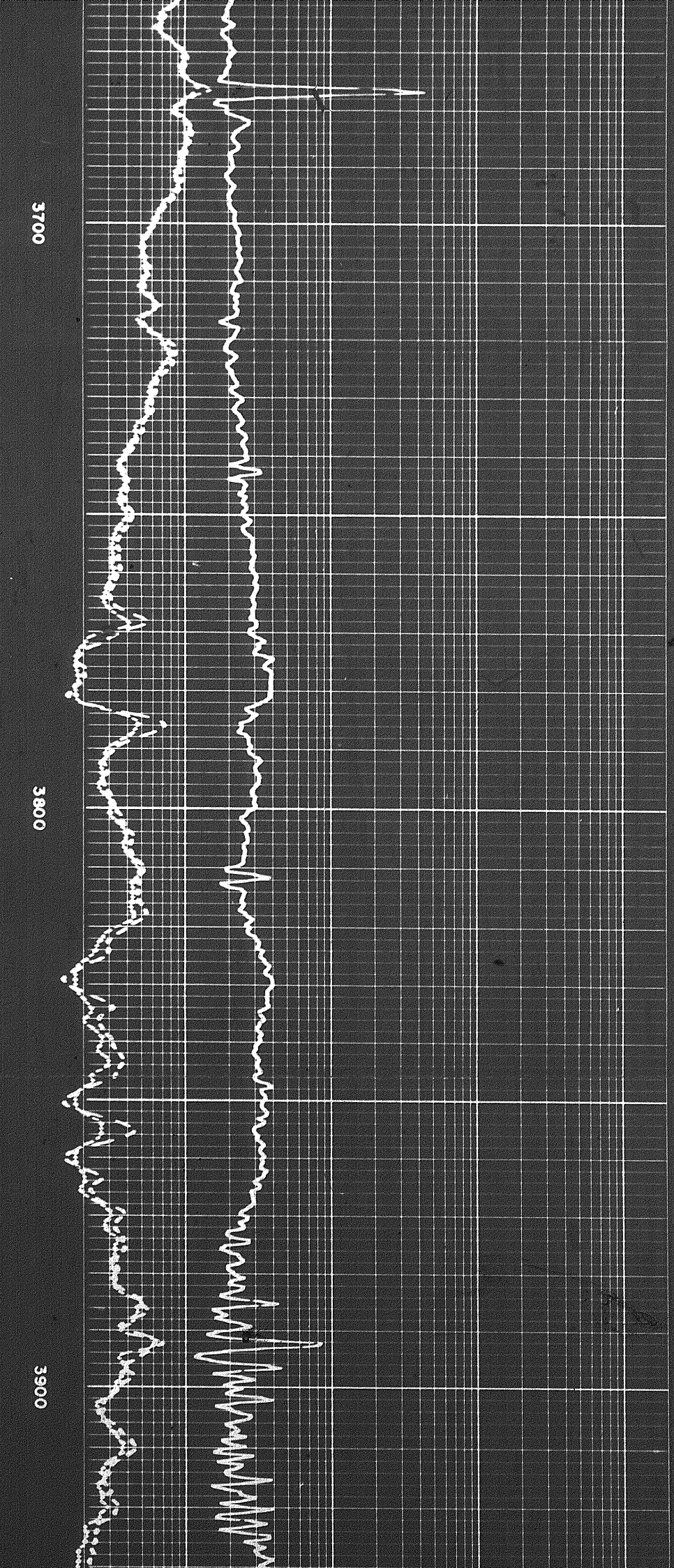
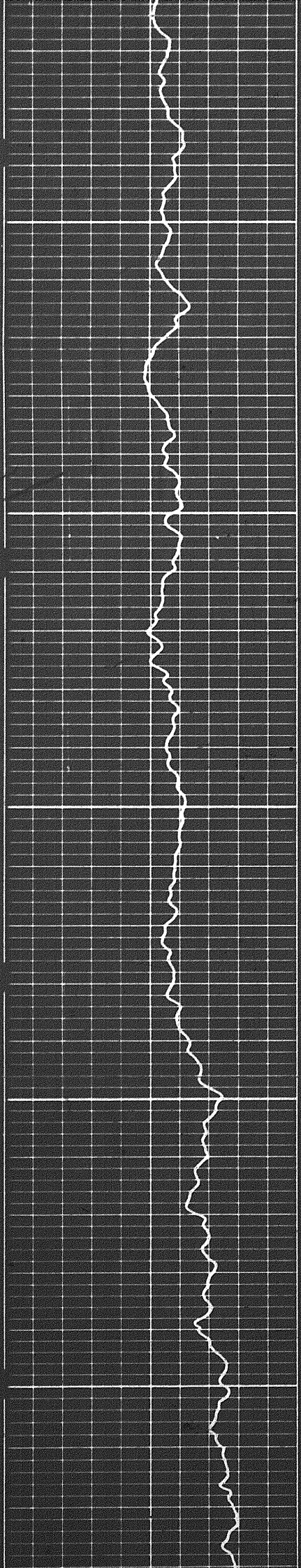

000

4000

4100

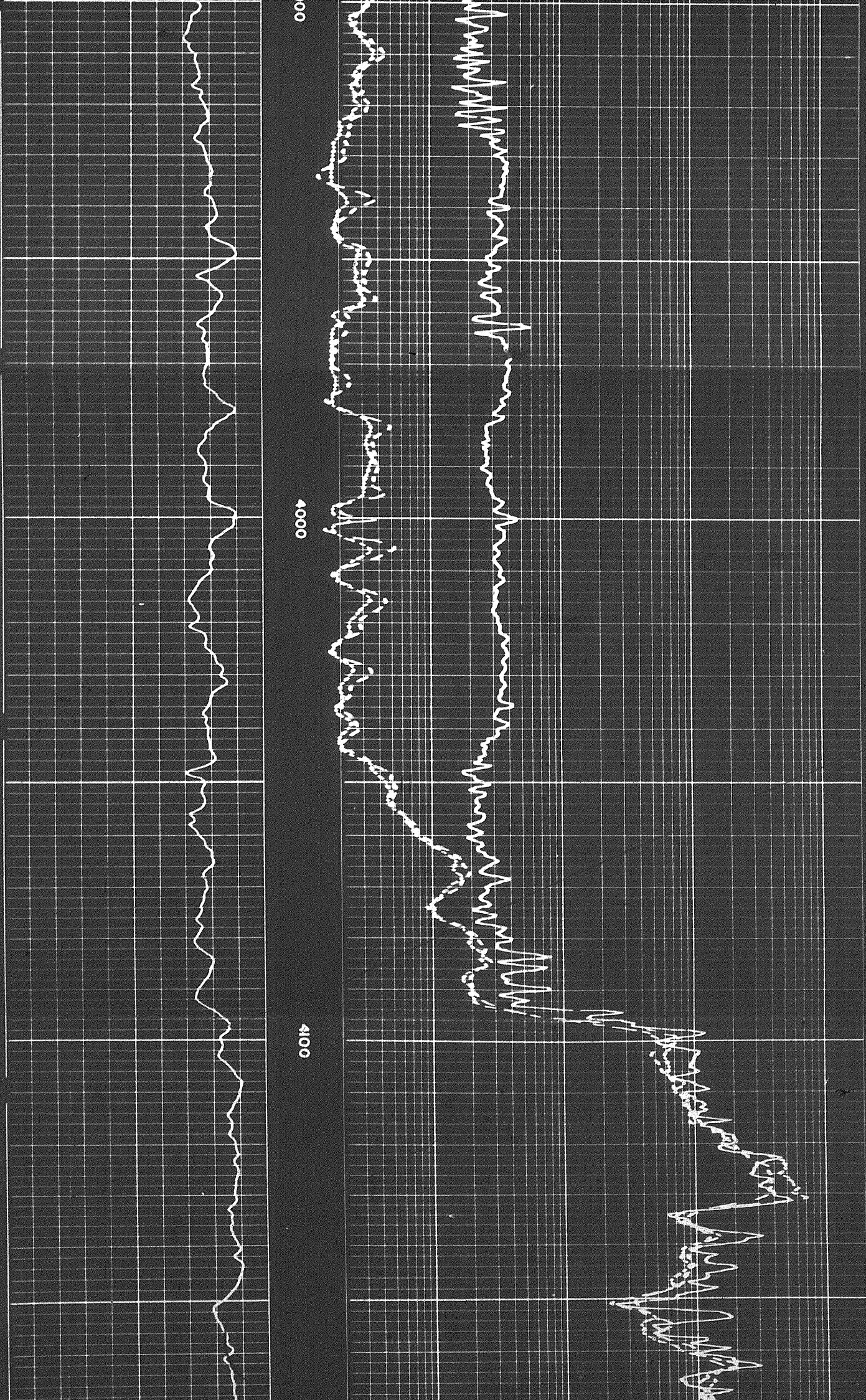

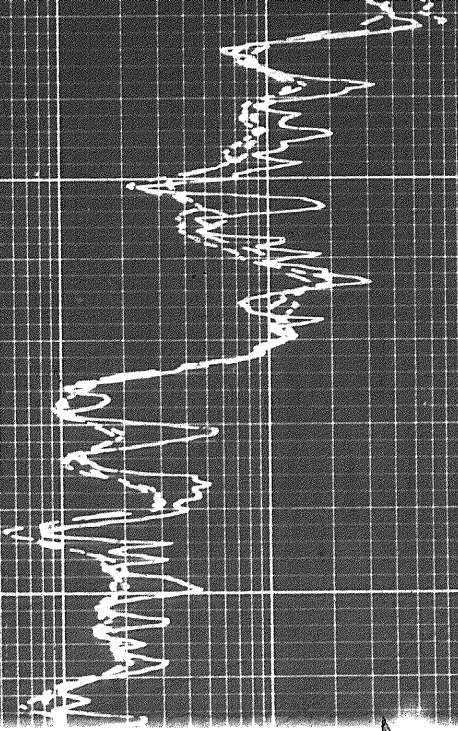

4200

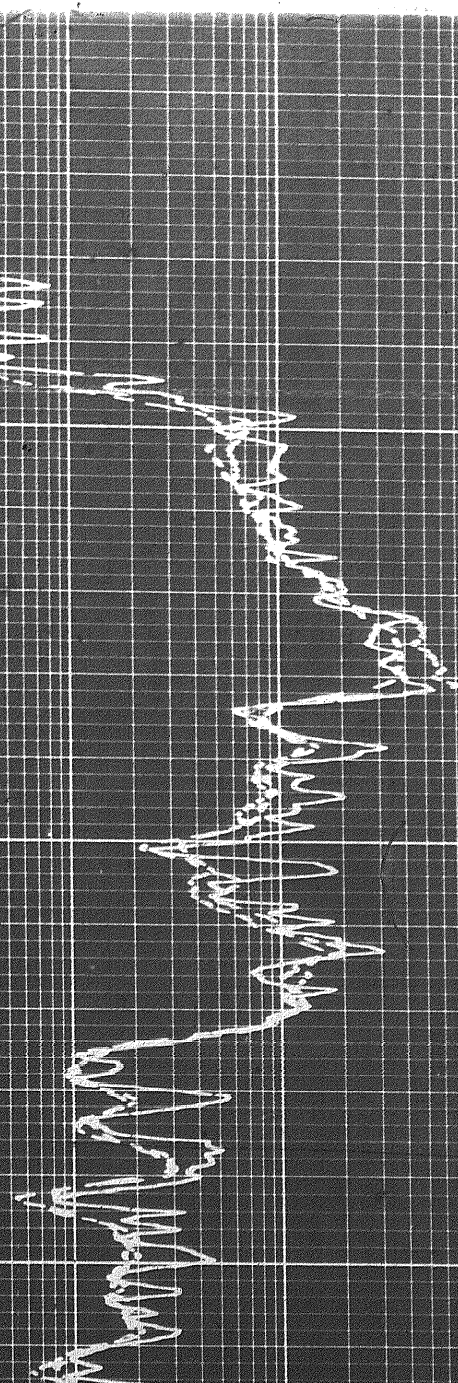
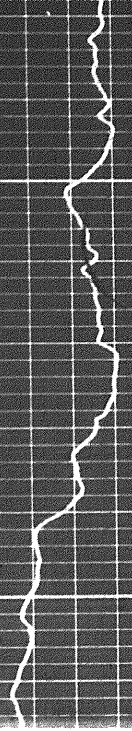

4100

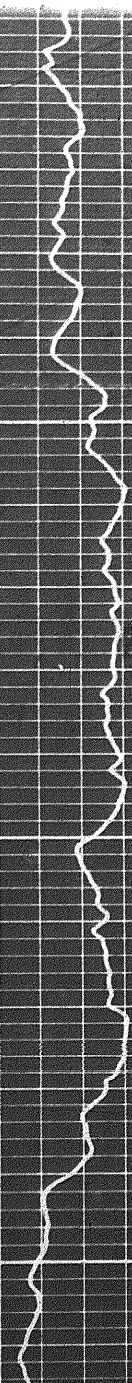

4200

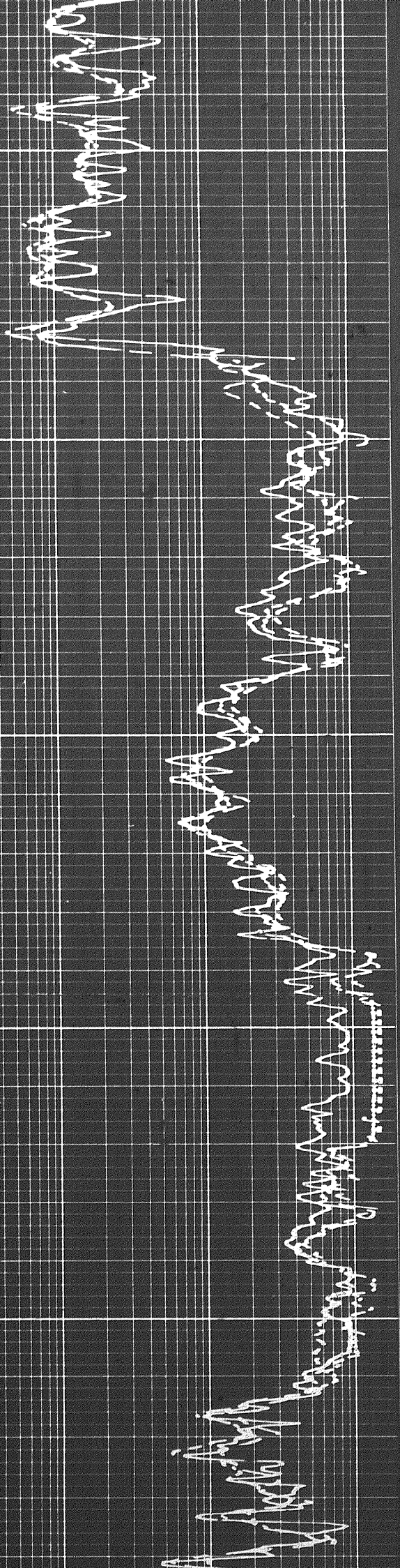

4200

4300

4400

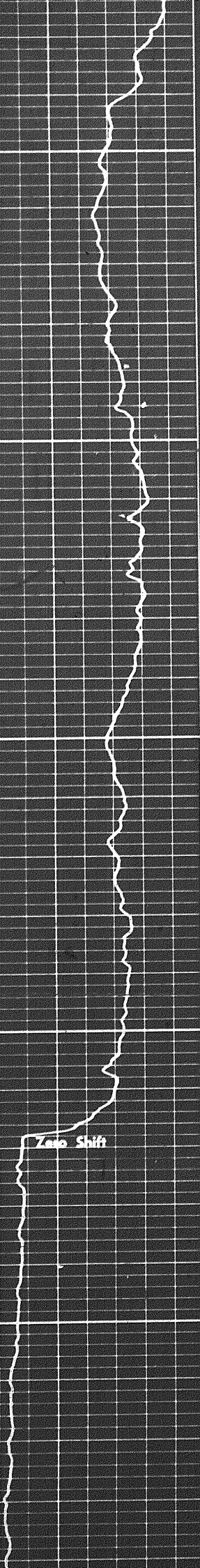

Zero Shift

1207

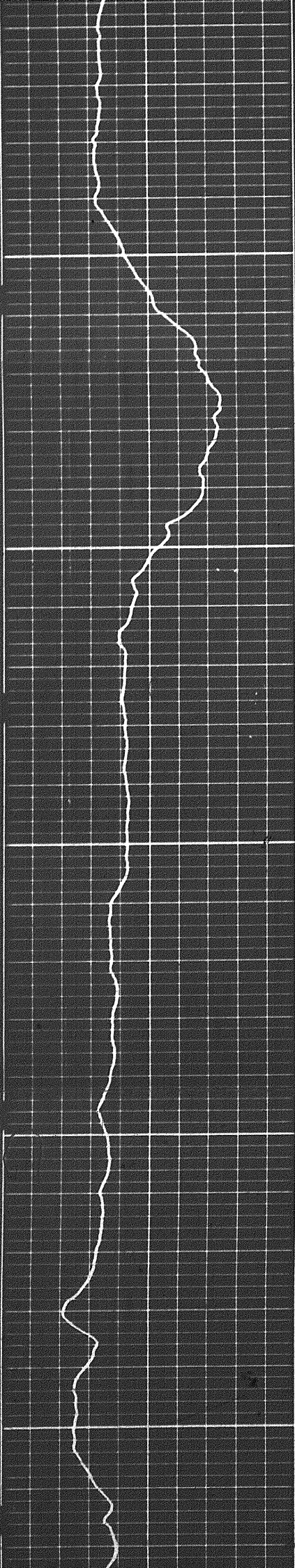

4500

4600

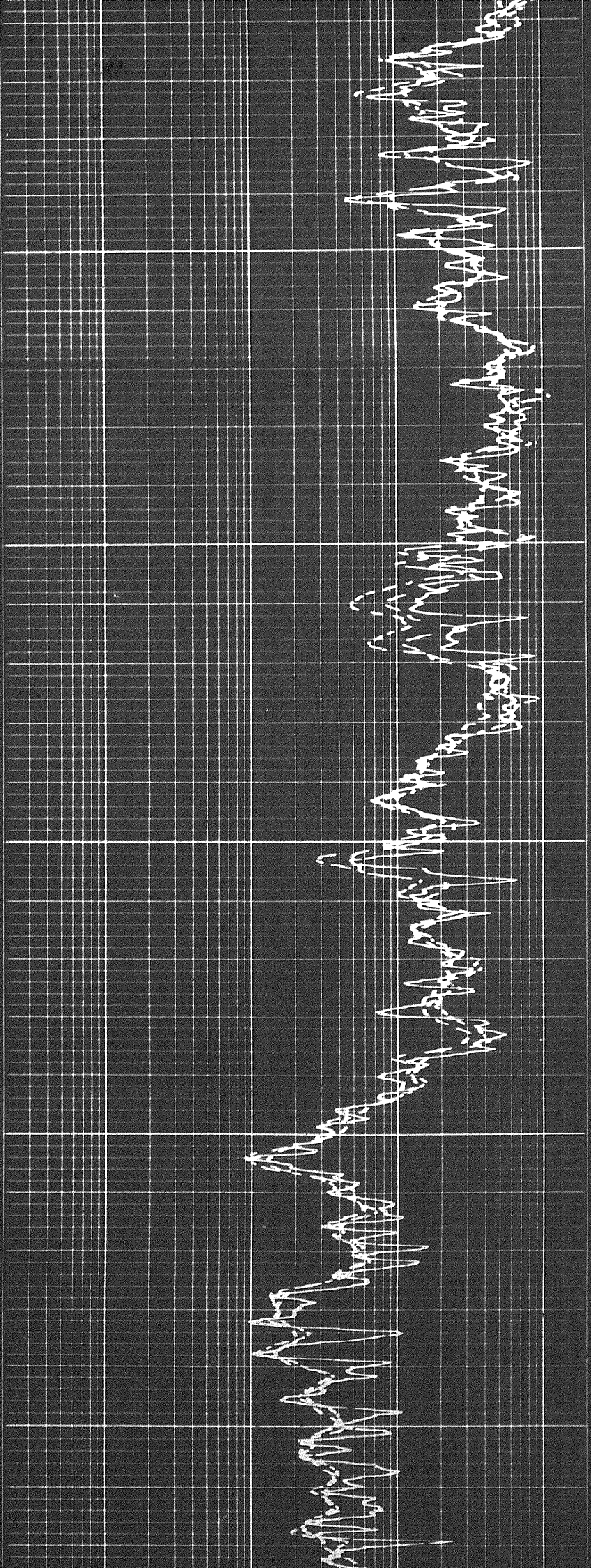

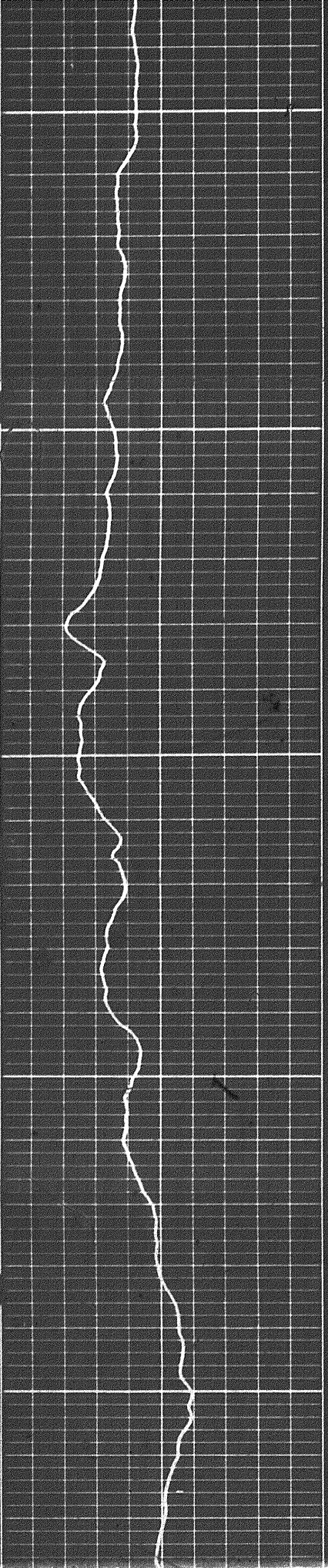

4600

4700

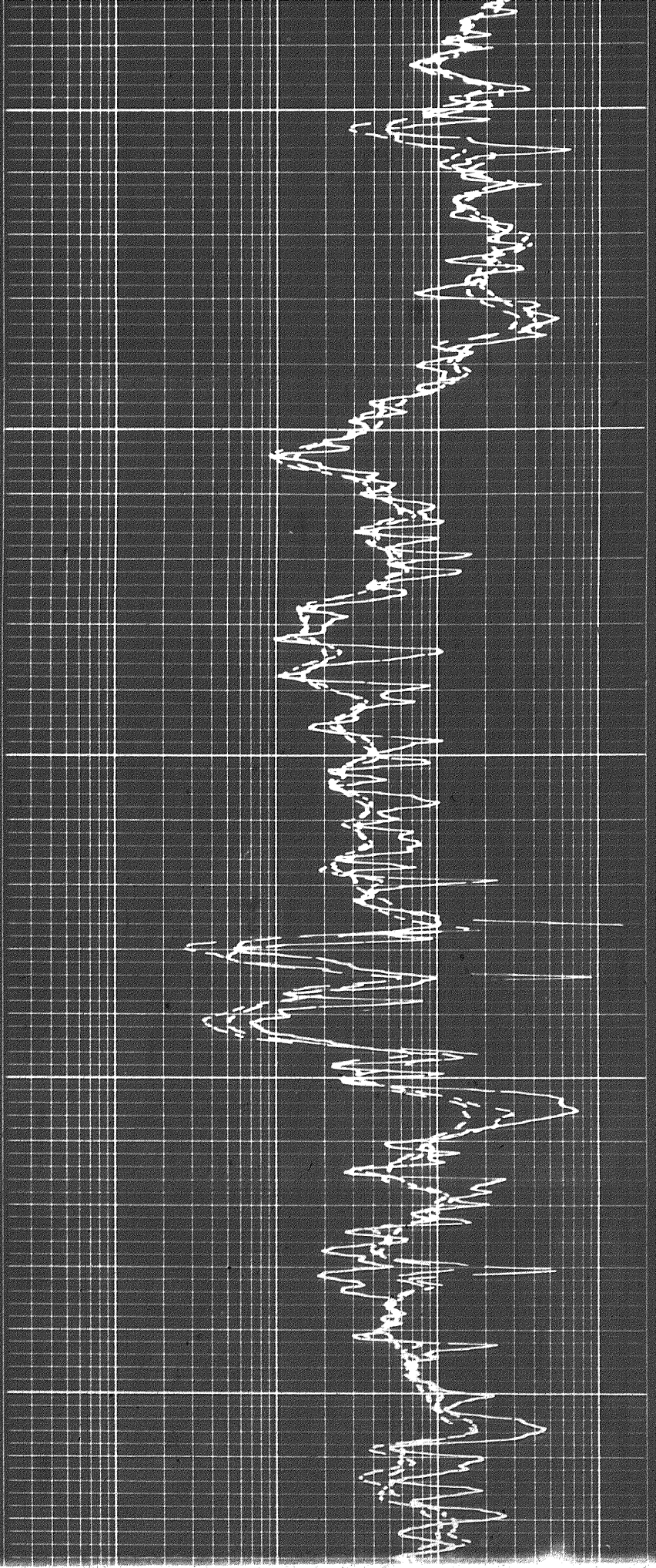

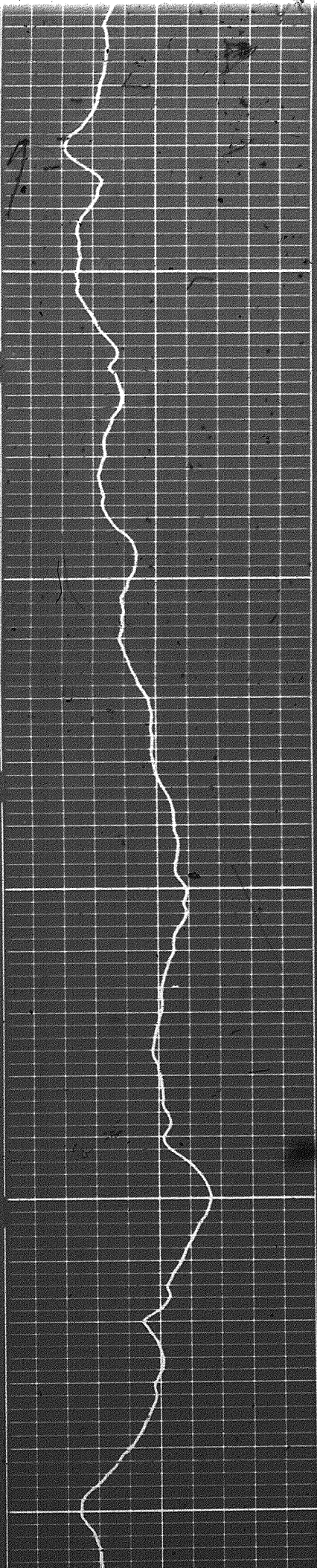

4700

4800

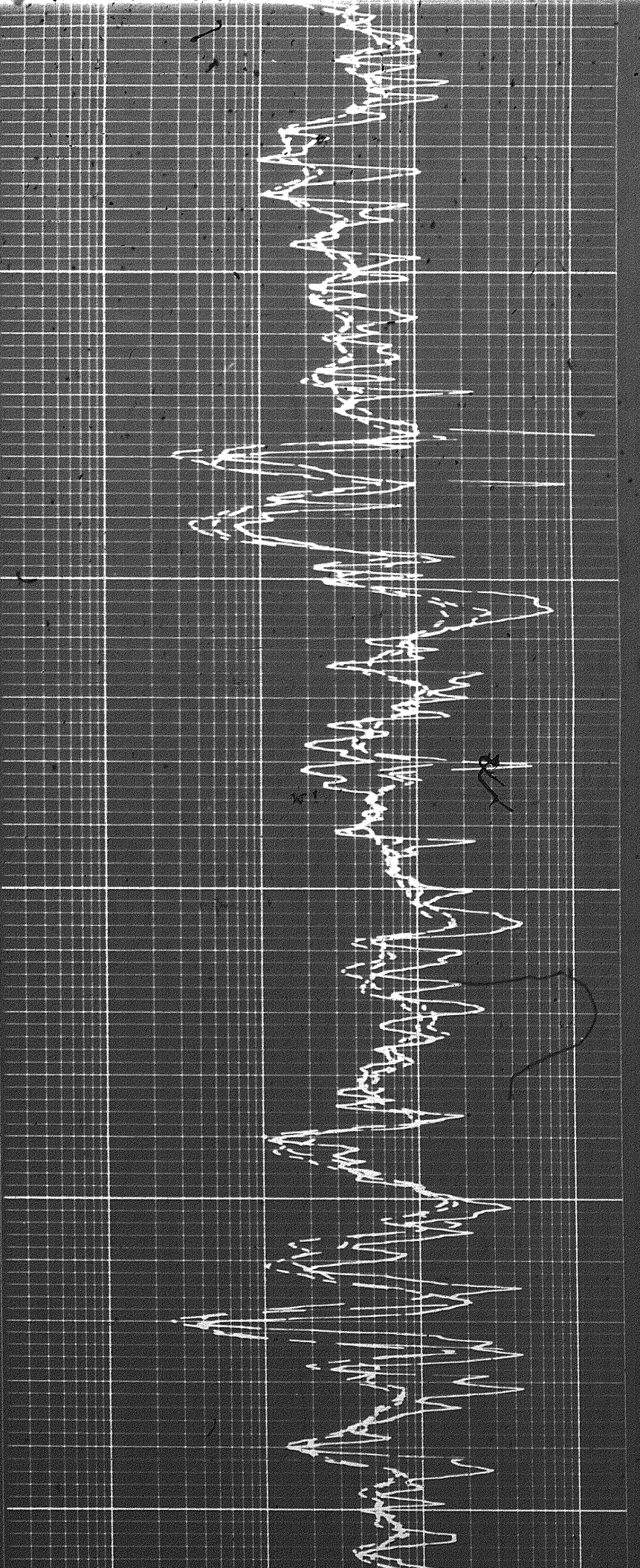

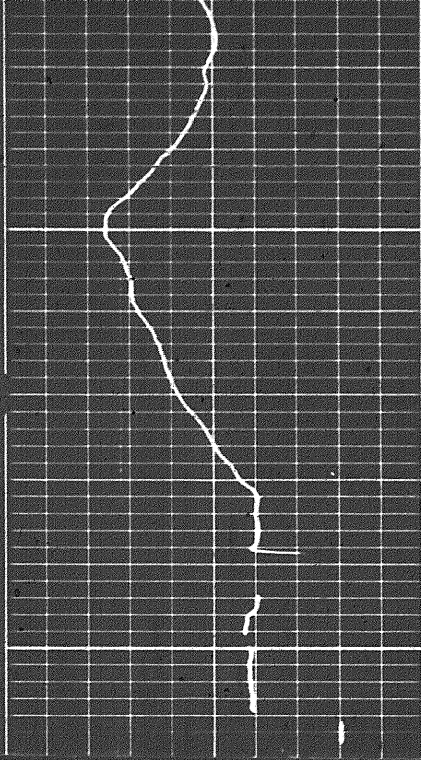

FR

4500

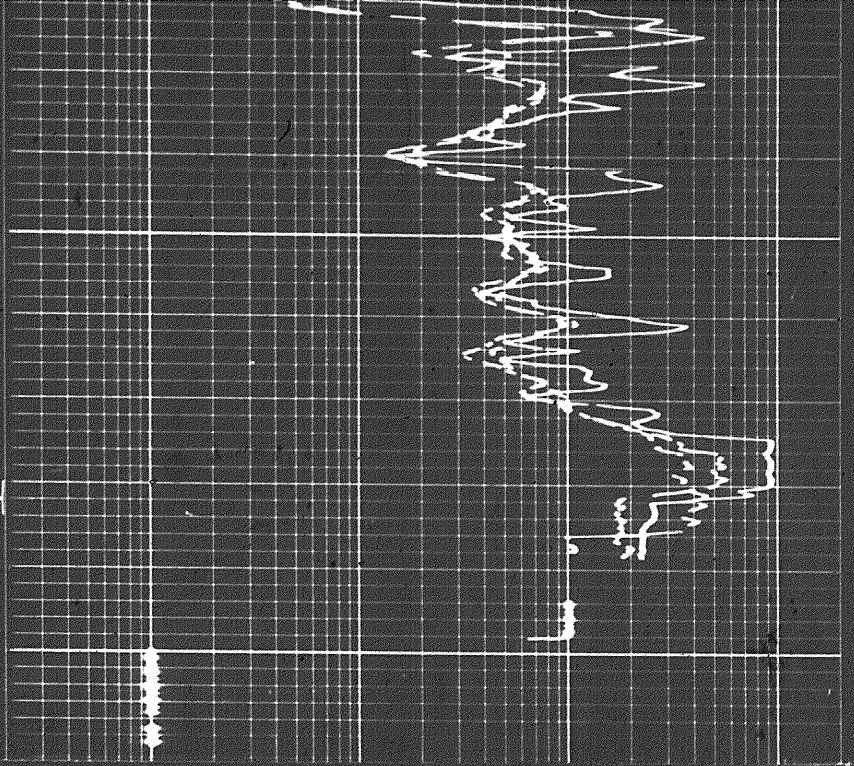

REPEAT SECTION

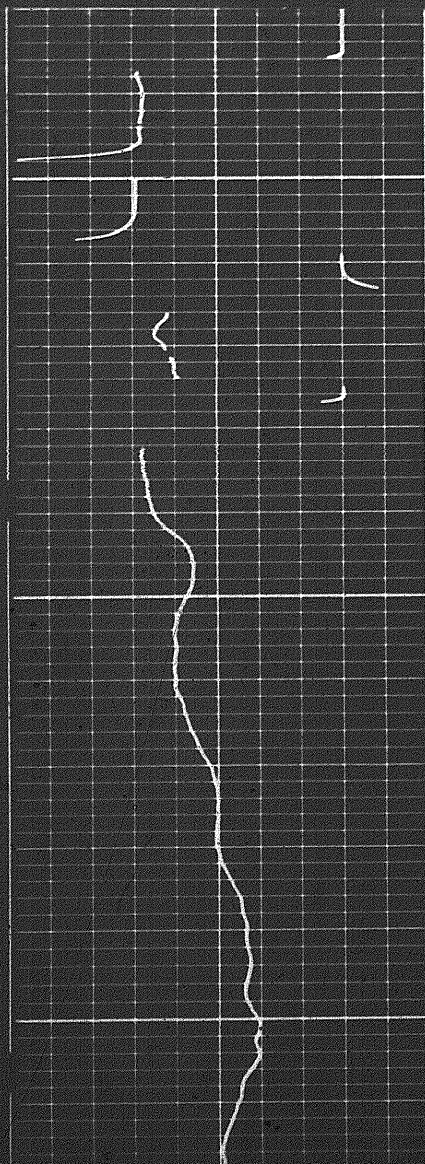

4700

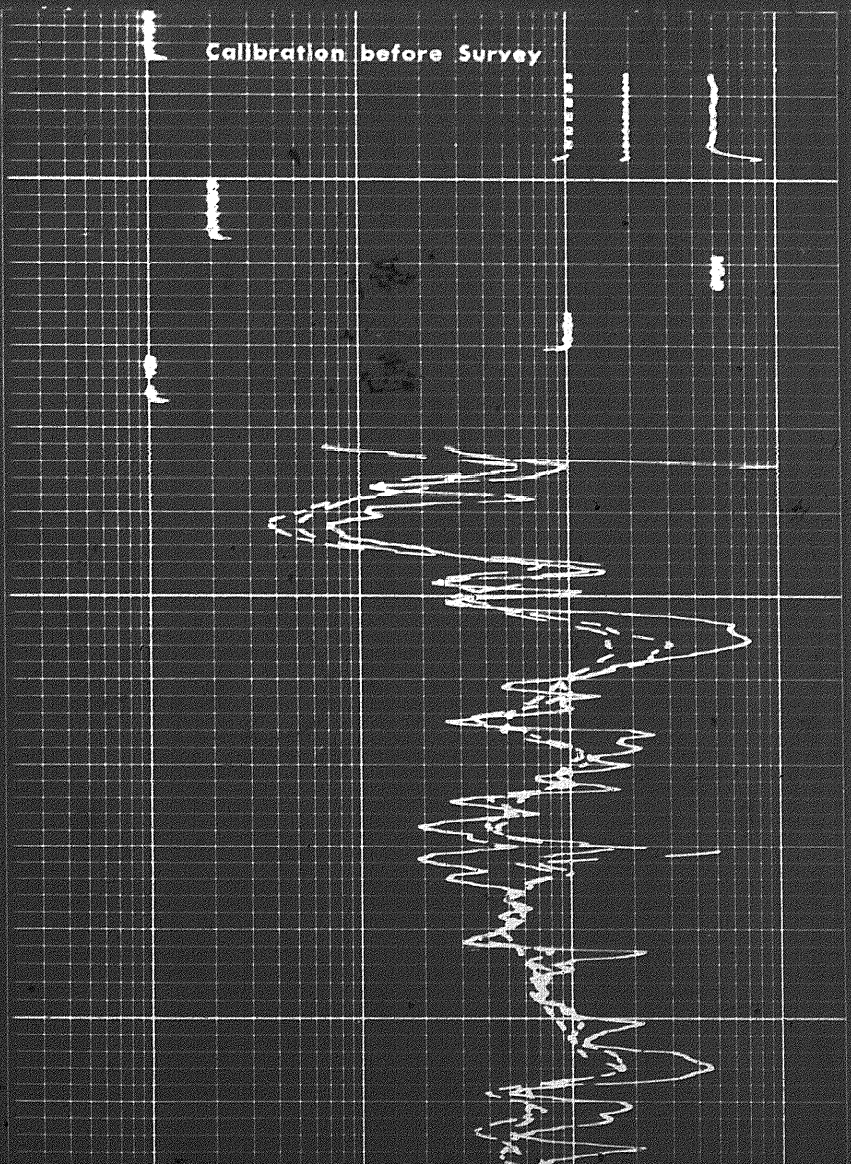

Calibration before Survey

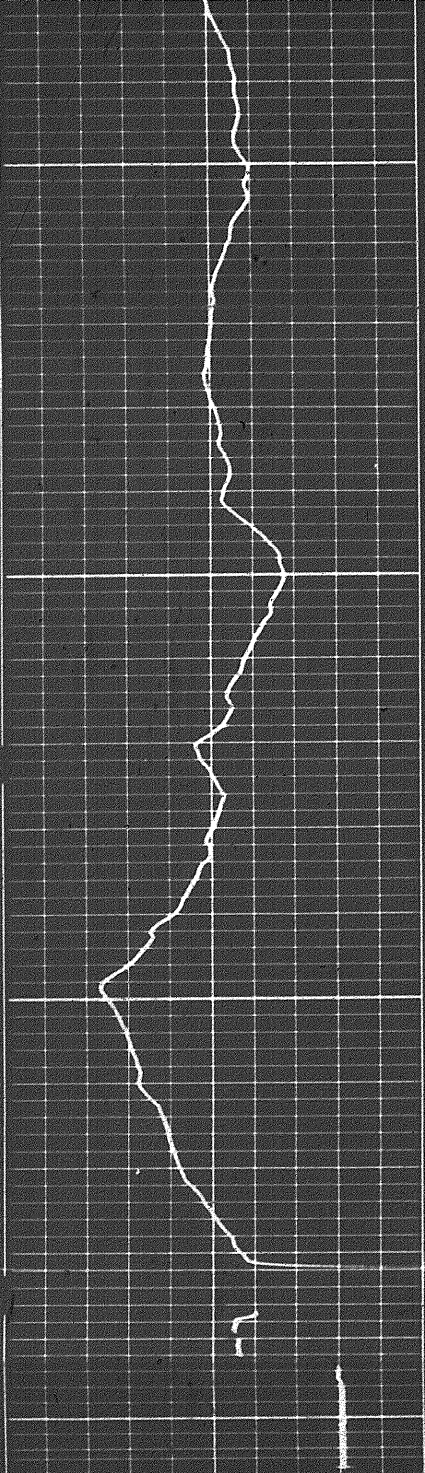

4800

FR

4900

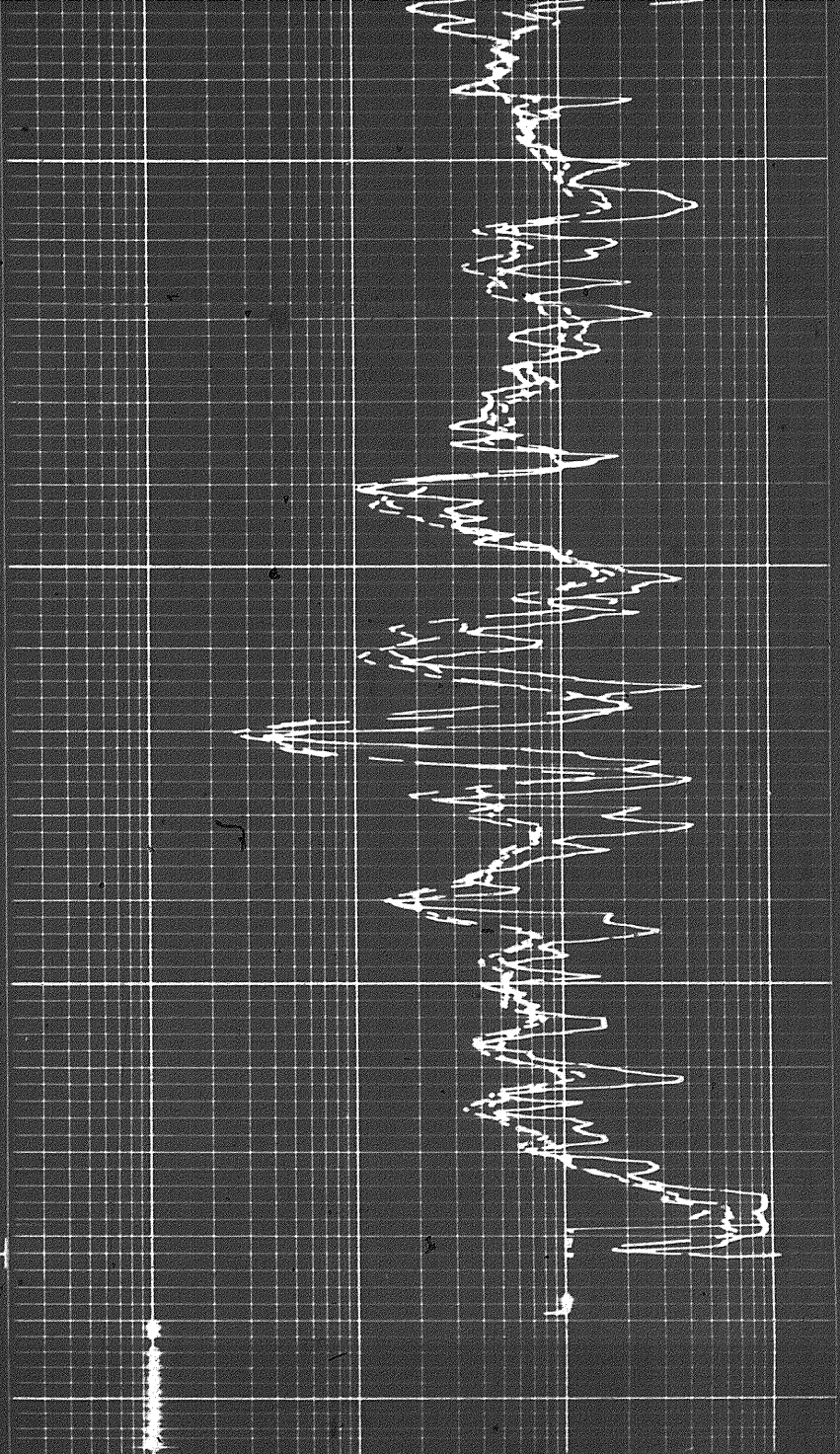

NOTE EXTRA REPEAT OF SECTION
BETWEEN 3100' & 3200'

REPEAT SECTION

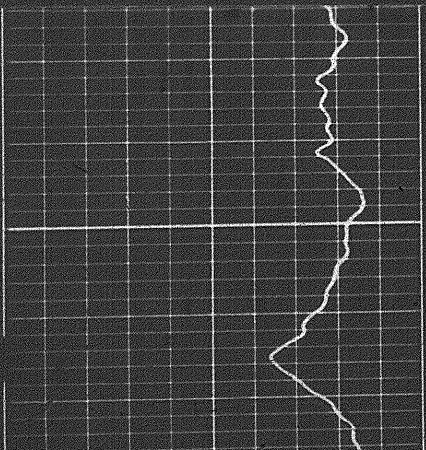

3100

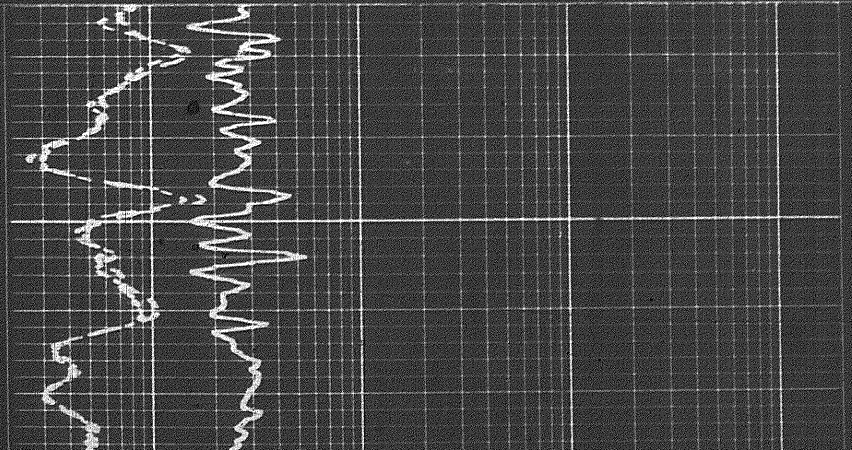

3100

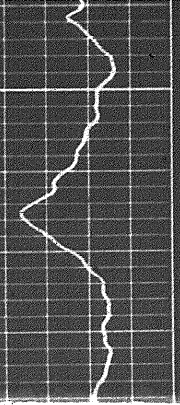
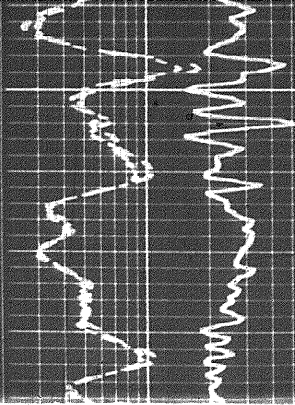

FR

4900

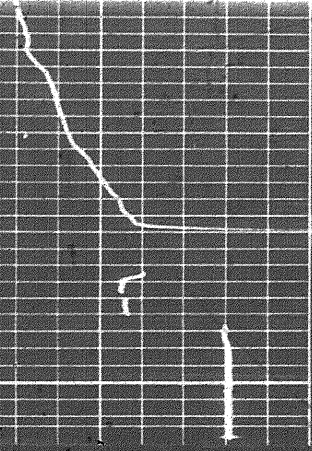
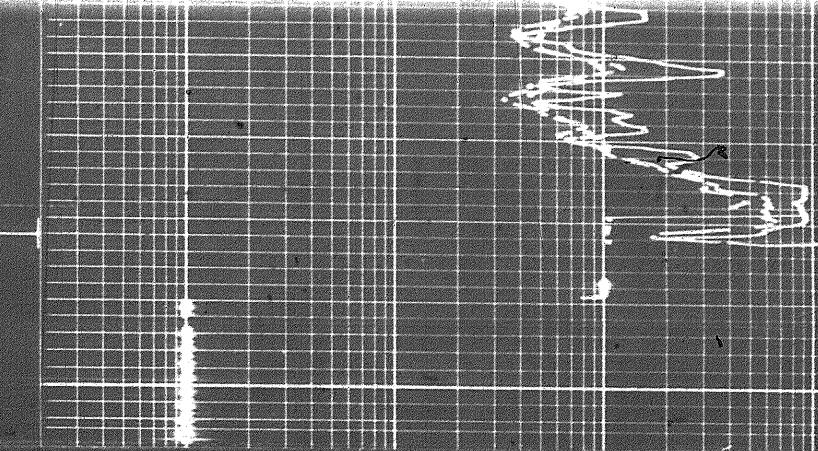

NOTE EXTRA REPEAT OF SECTION BETWEEN 3100' & 3200'

REPEAT SECTION

3100

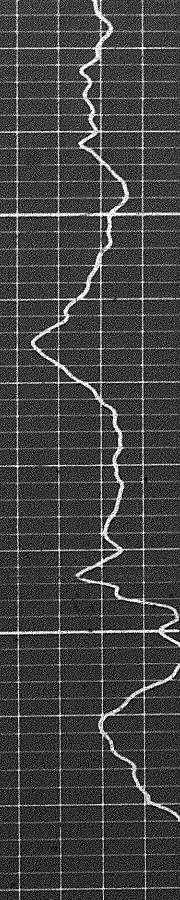
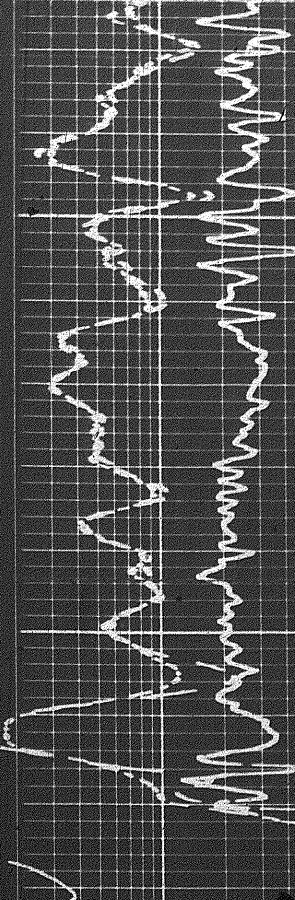

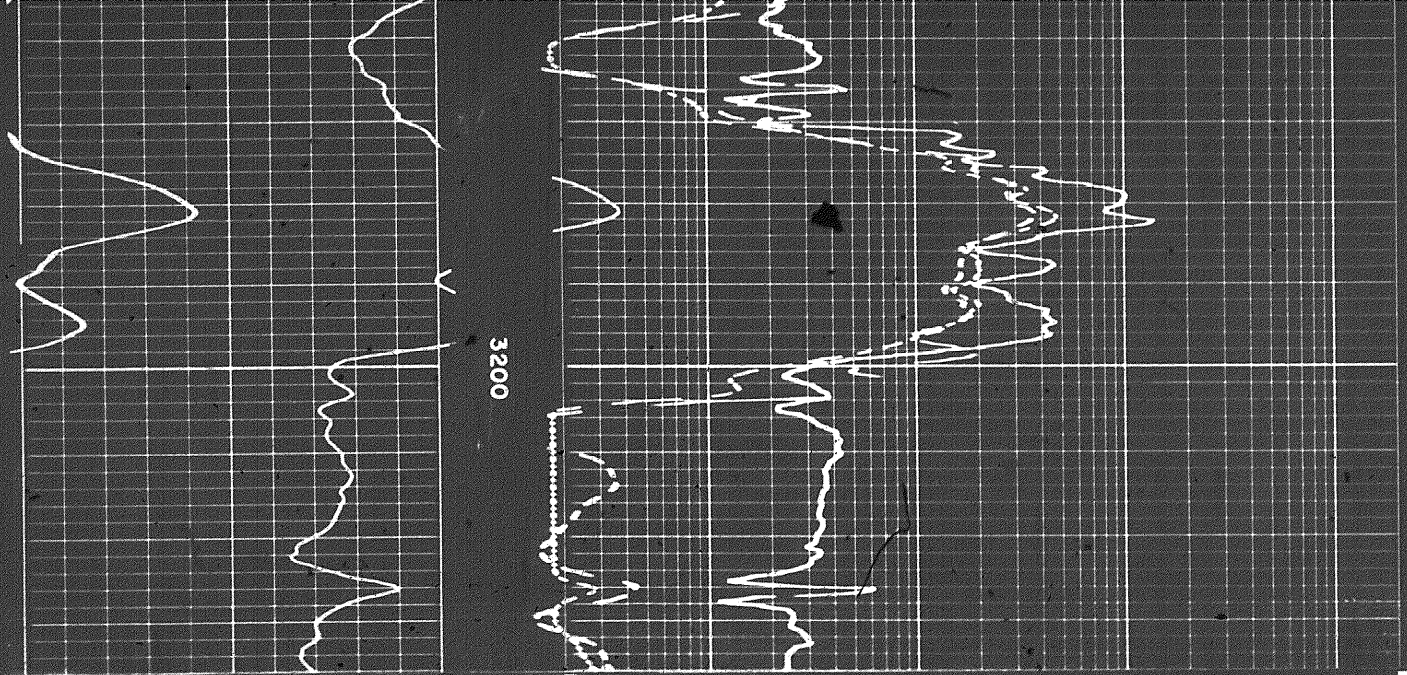

3200

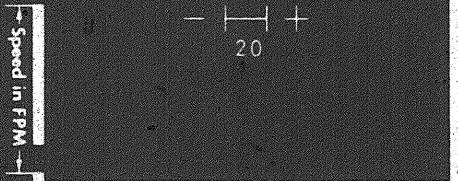
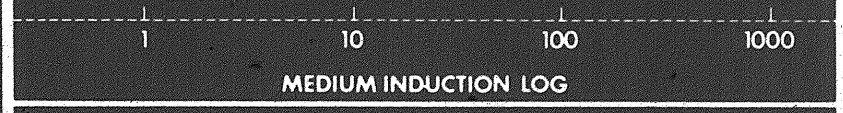

Speed in FPM

| SPONTANEOUS - POTENTIAL millivolts | DEPTHS | RESISTIVITY ohms m/m |
|---------------------------------------|--------|-------------------------|
|---------------------------------------|--------|-------------------------|

DETAIL LOG 5" = 100' RUN 2

| SPONTANEOUS - POTENTIAL millivolts | DEPTHS | RESISTIVITY ohms m/m |
|---------------------------------------|--------|-------------------------|
|---------------------------------------|--------|-------------------------|

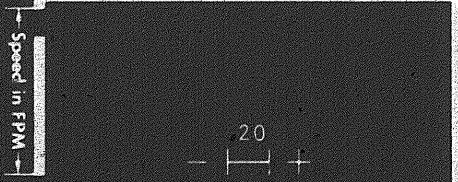

Speed in FPM

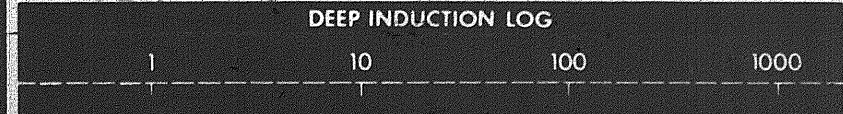
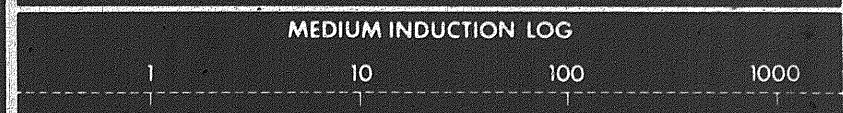
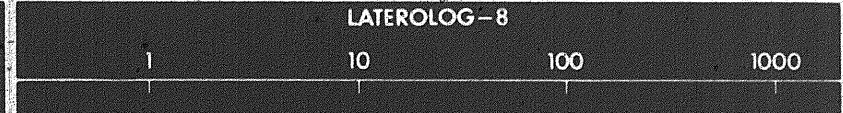

DEEP INDUCTION LOG

1 10 100 1000

Calibration after Survey

4950
Casein

5000

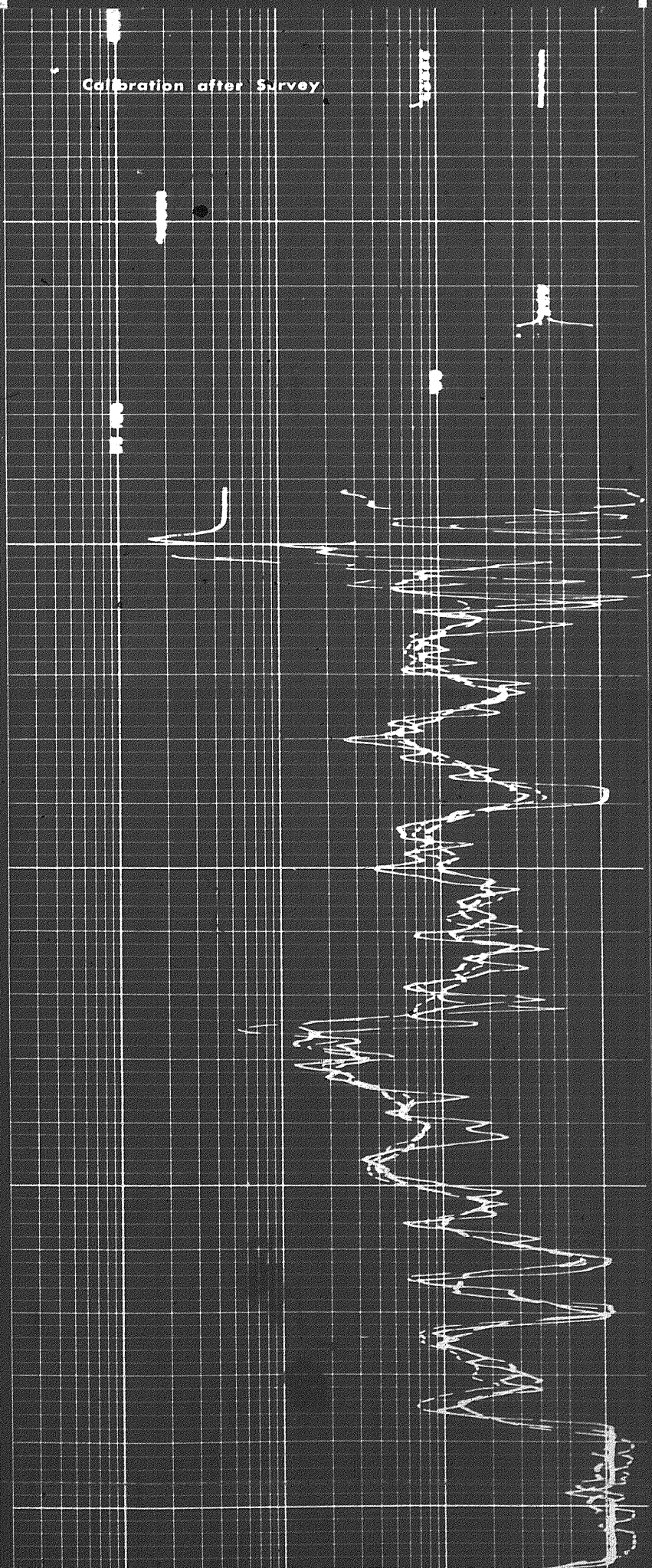
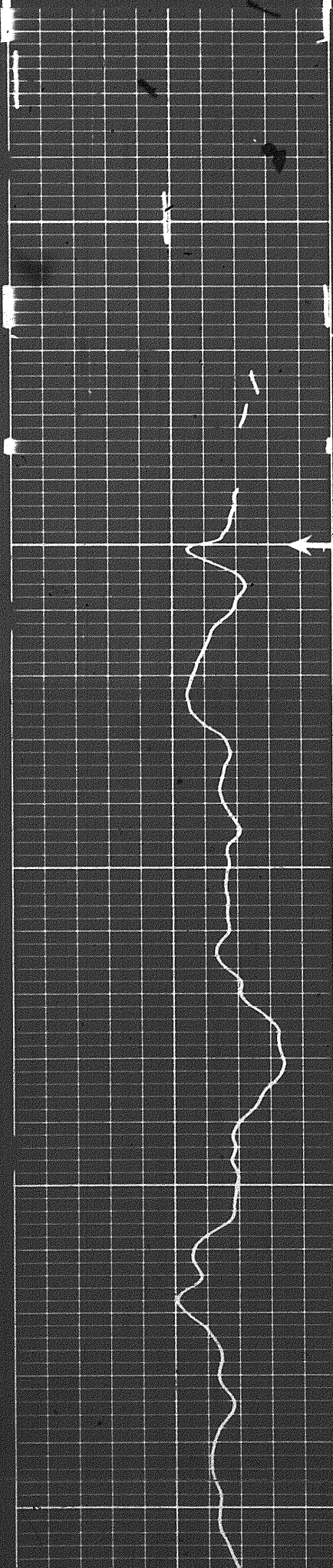

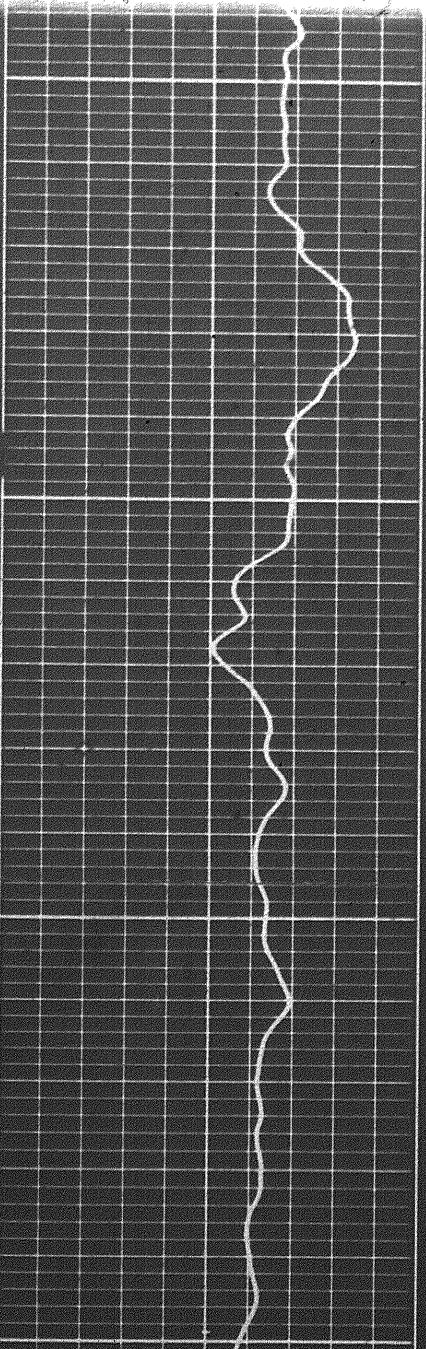

510

5000

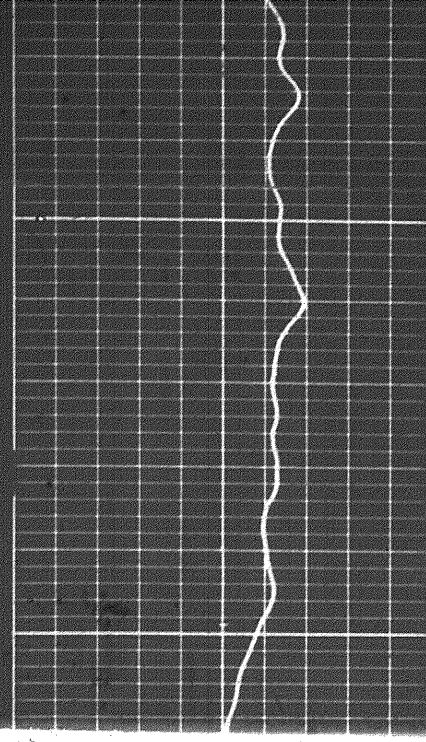

5100

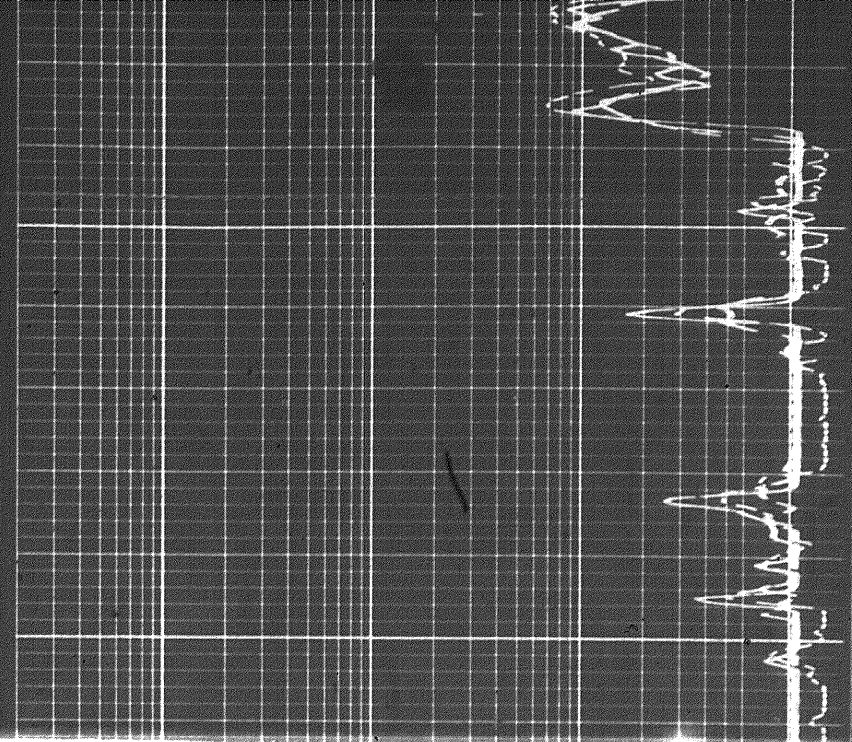
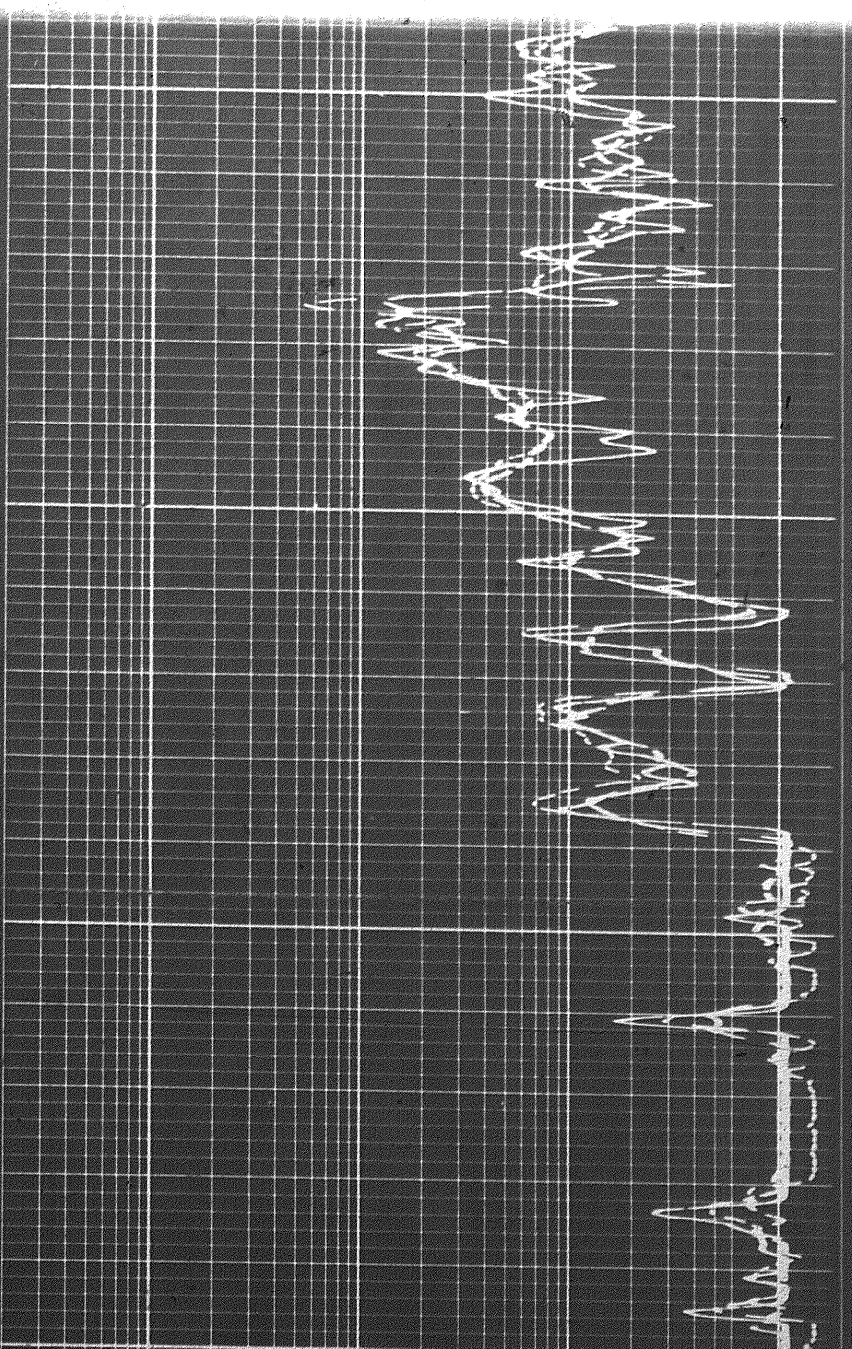

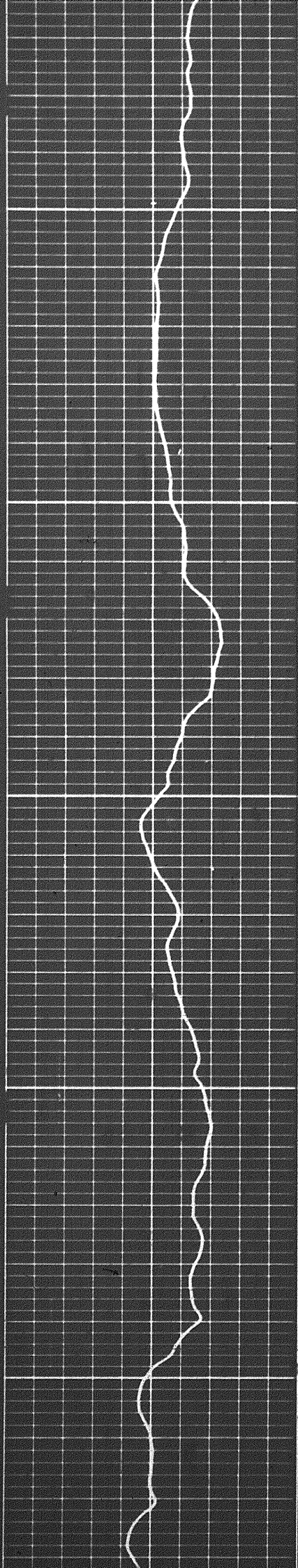

5100

5200

5300

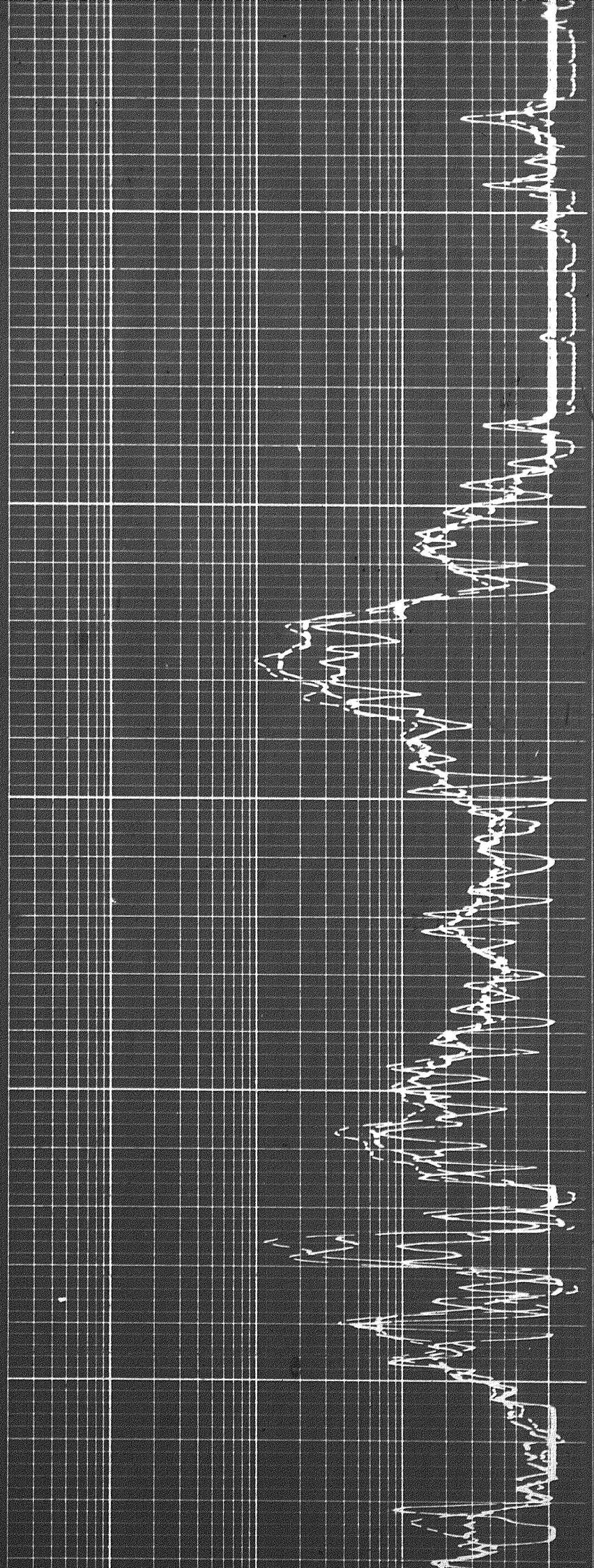

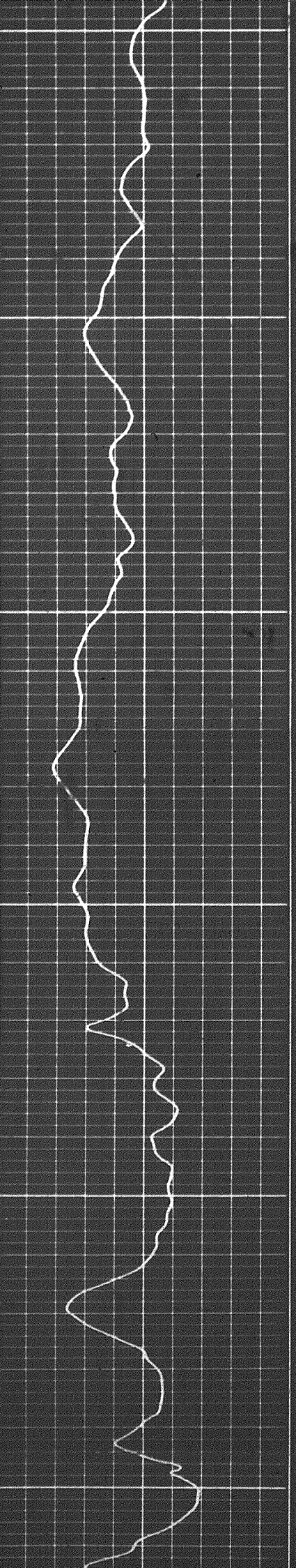
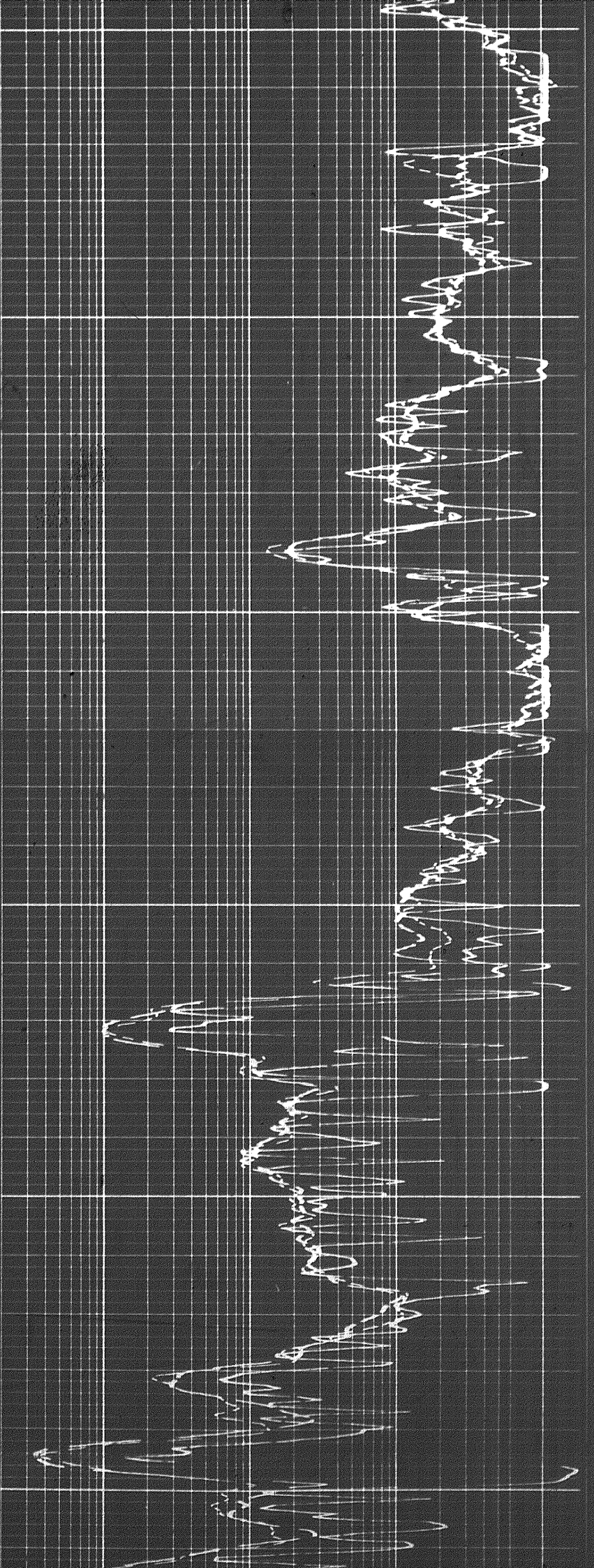

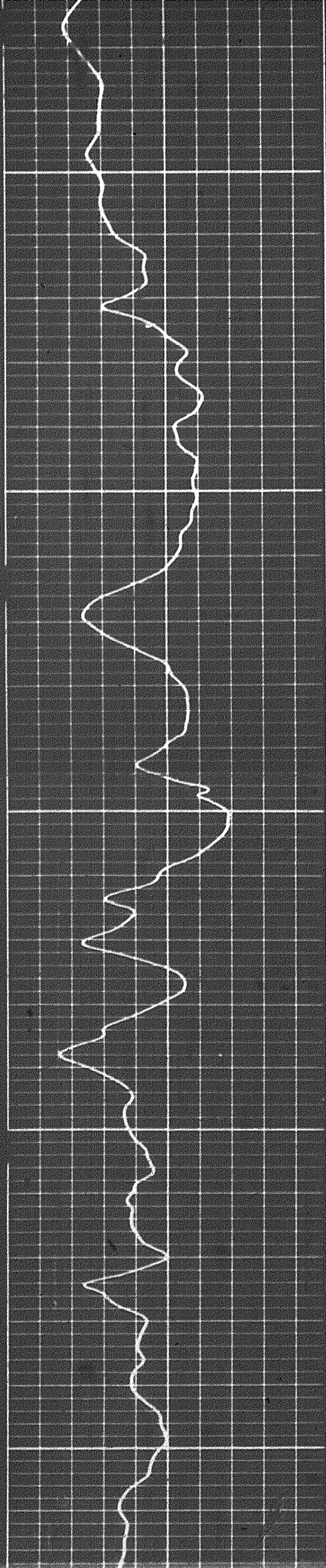

5500

5600

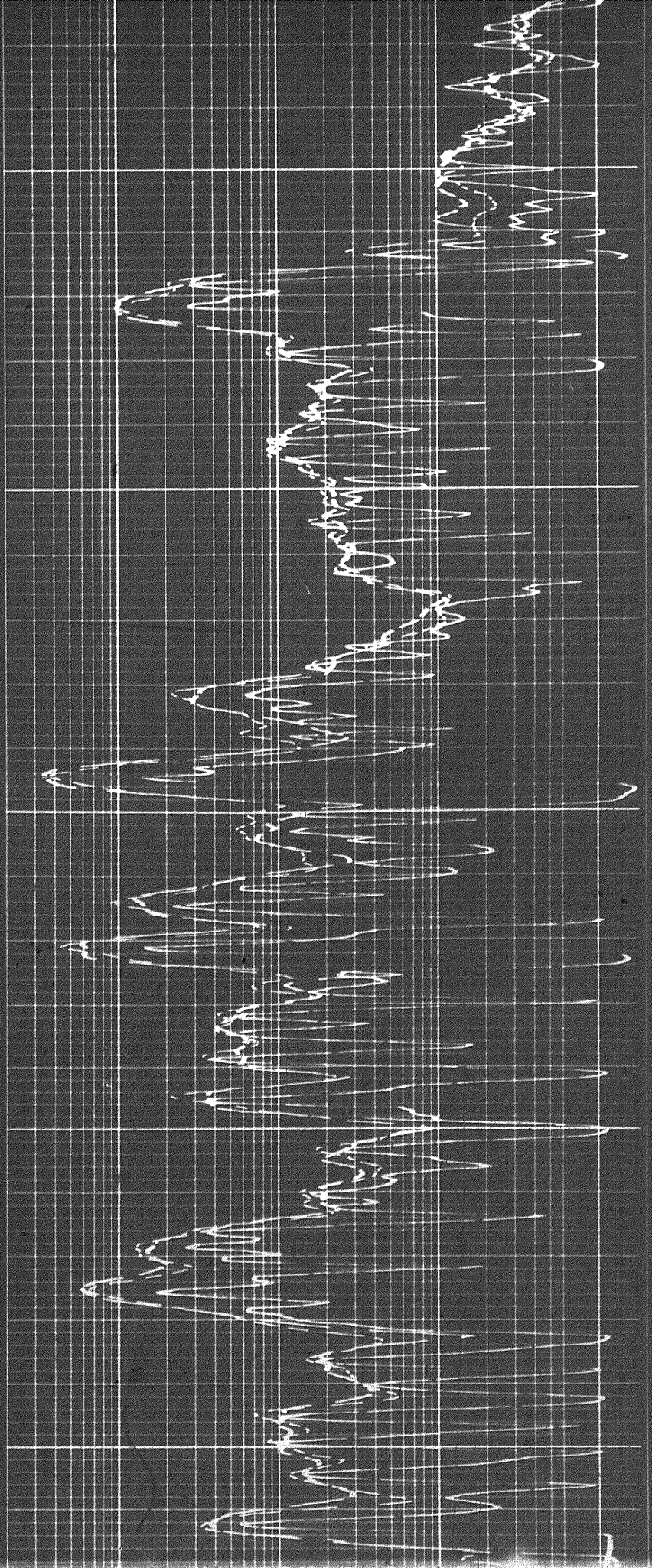

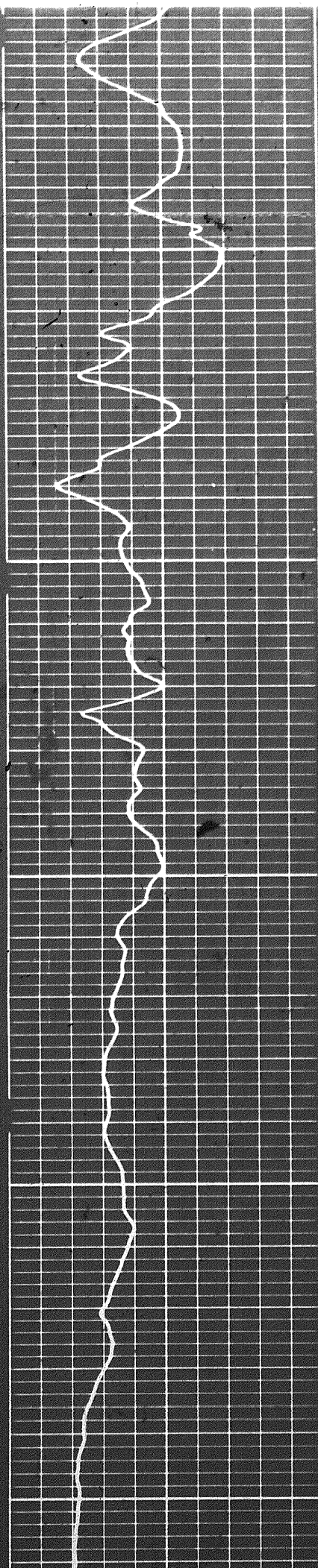

5600

5700

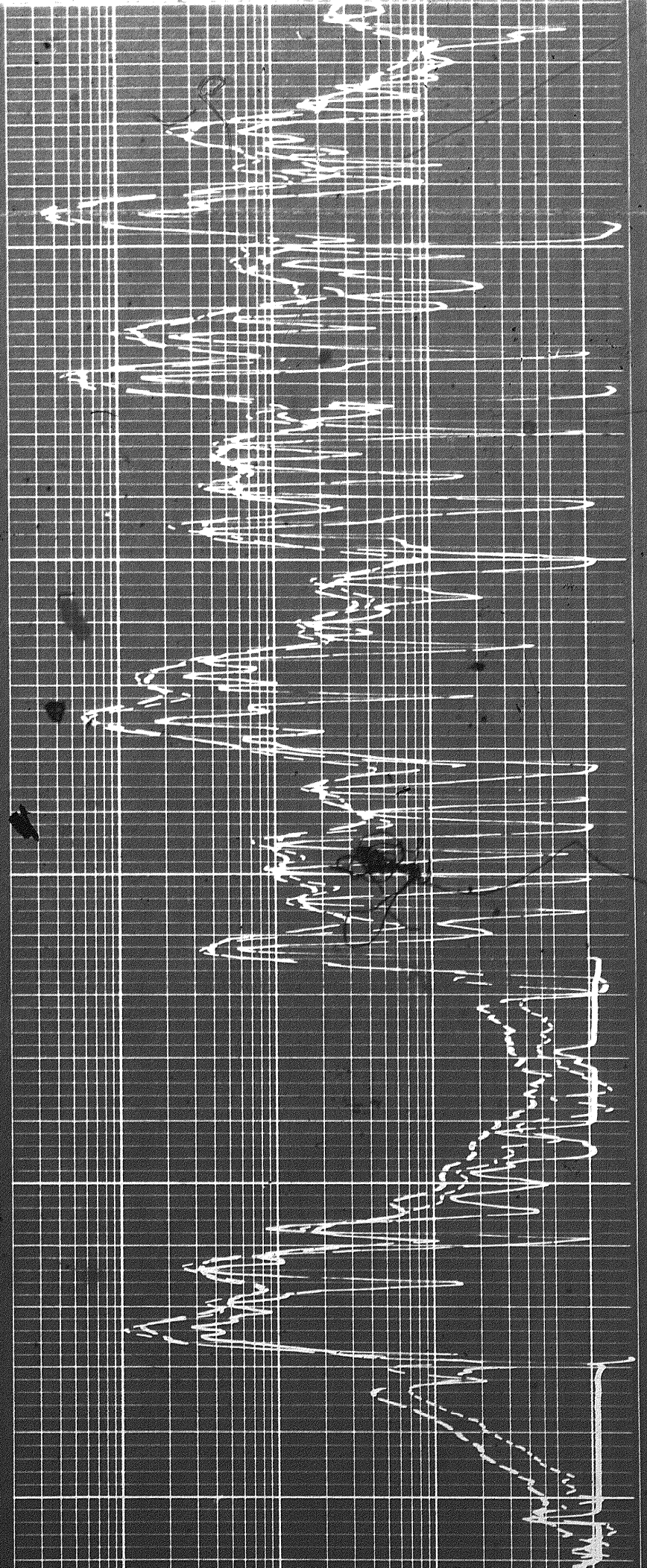

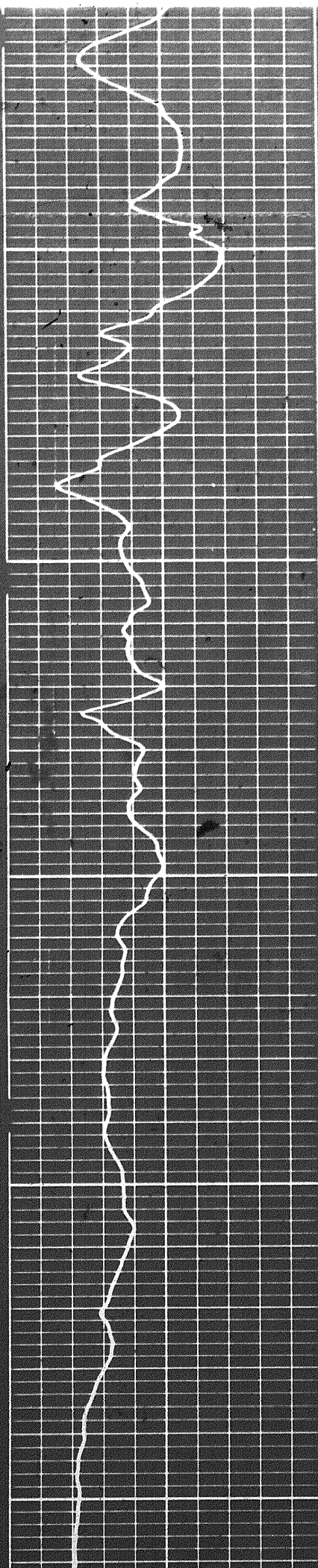

5600

5700

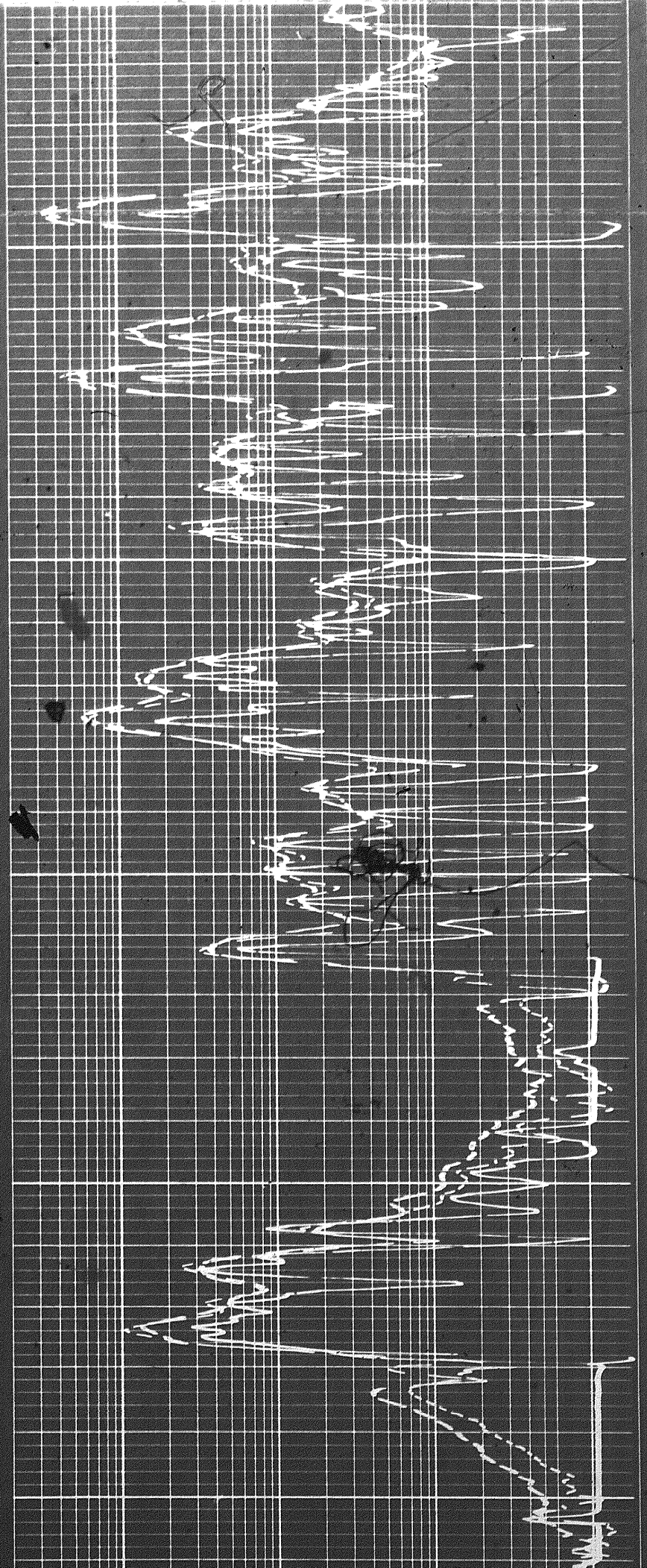

128

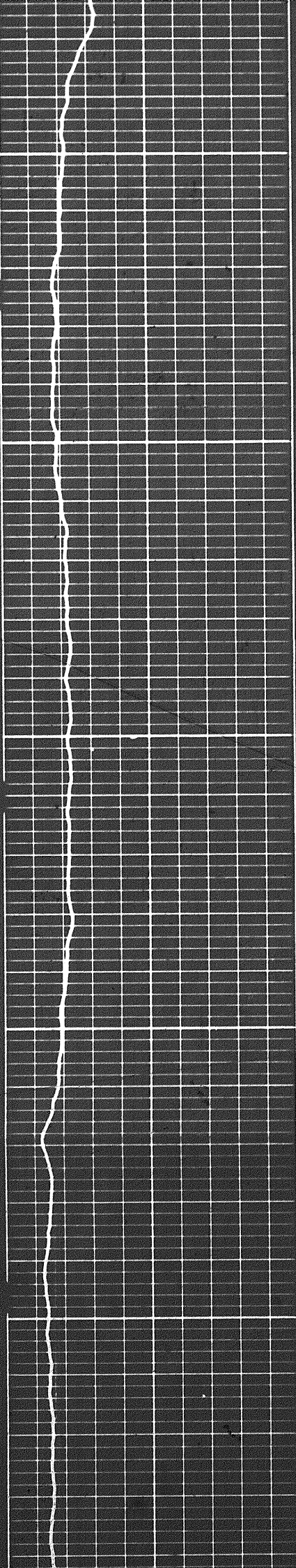

5800

5900

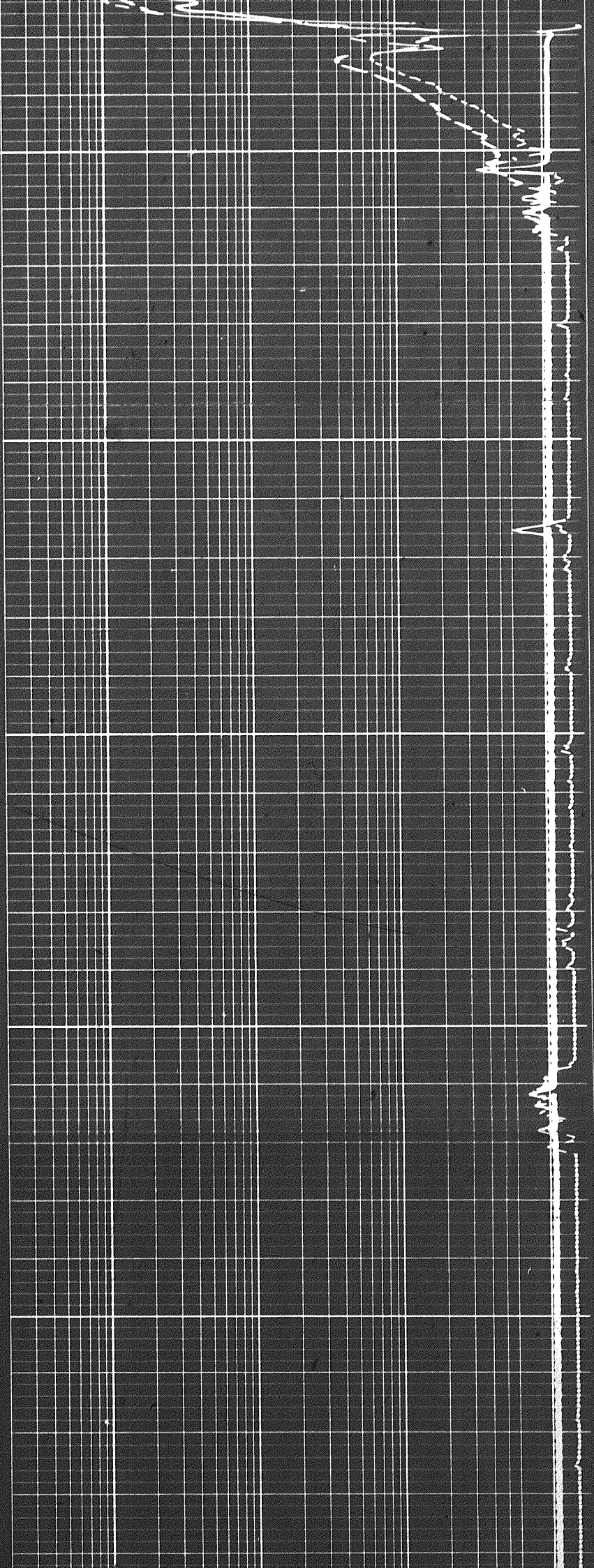

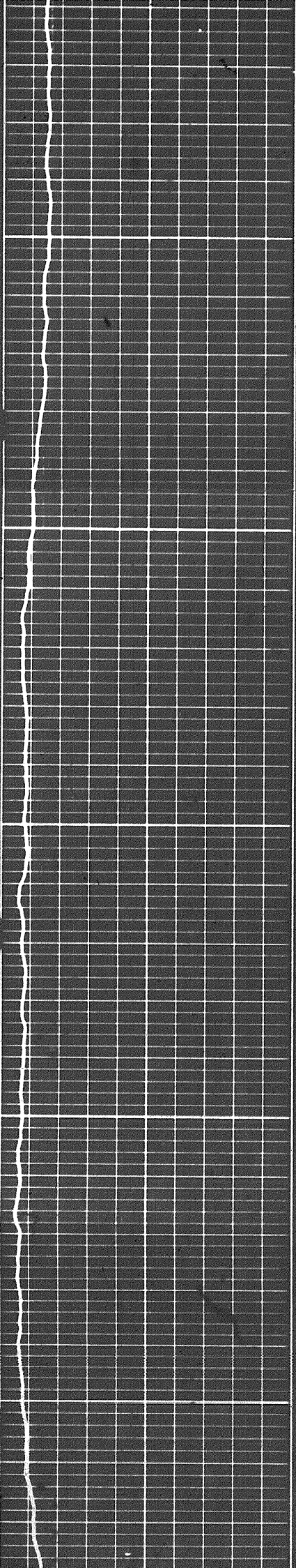

60.00

60.00

62.00

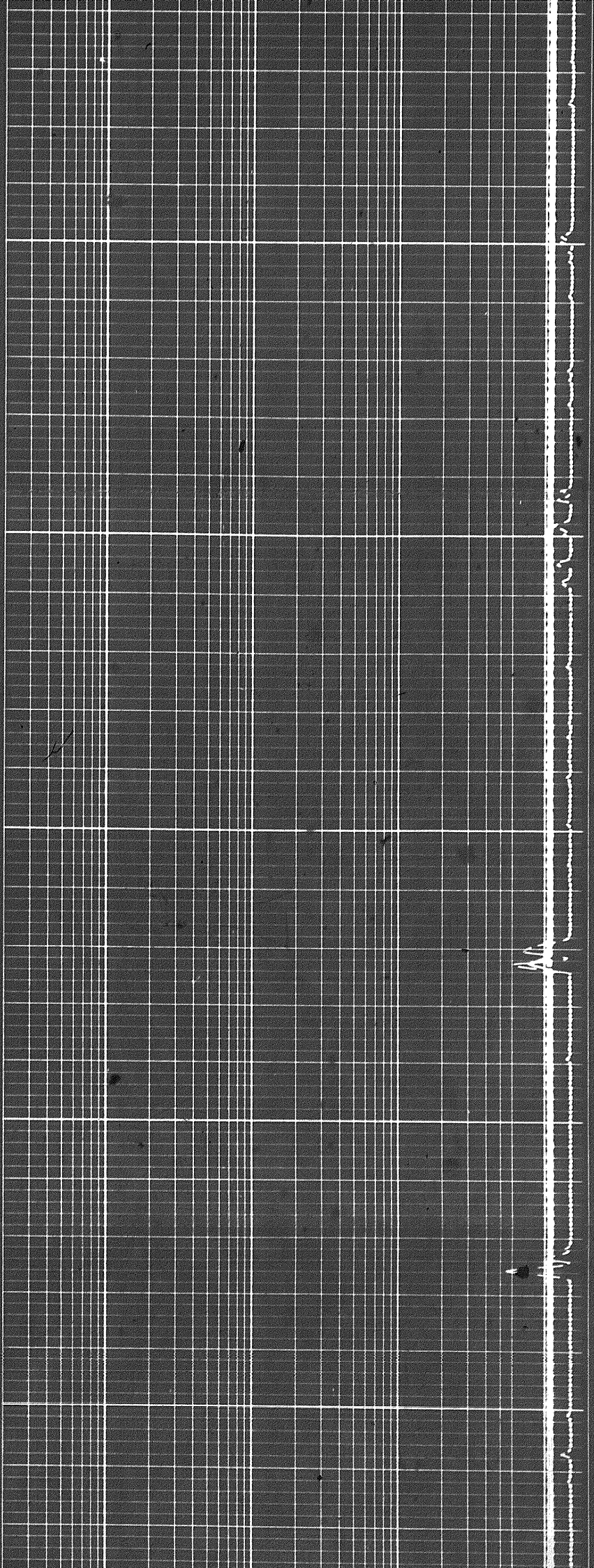

6200

0100

6200

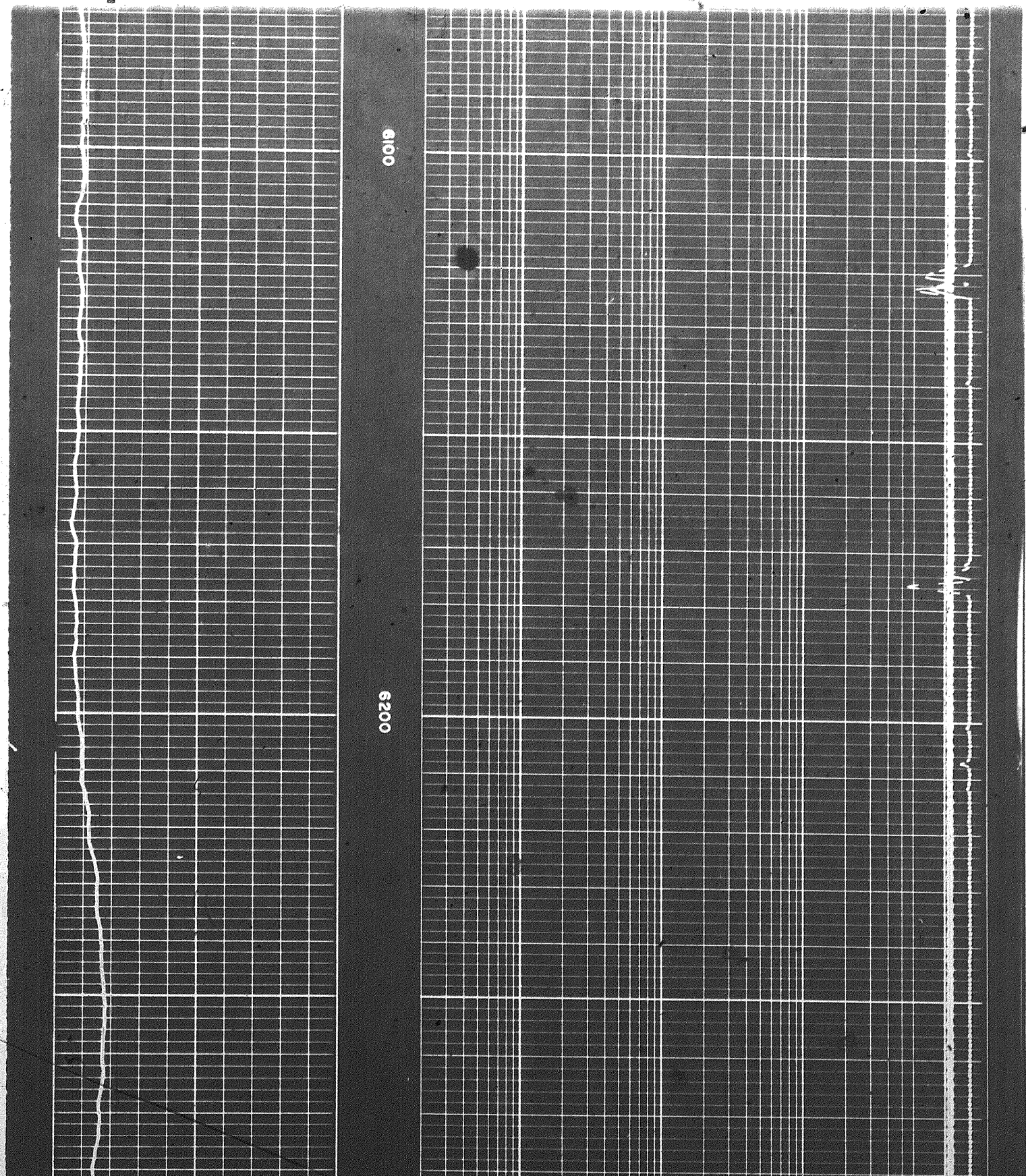
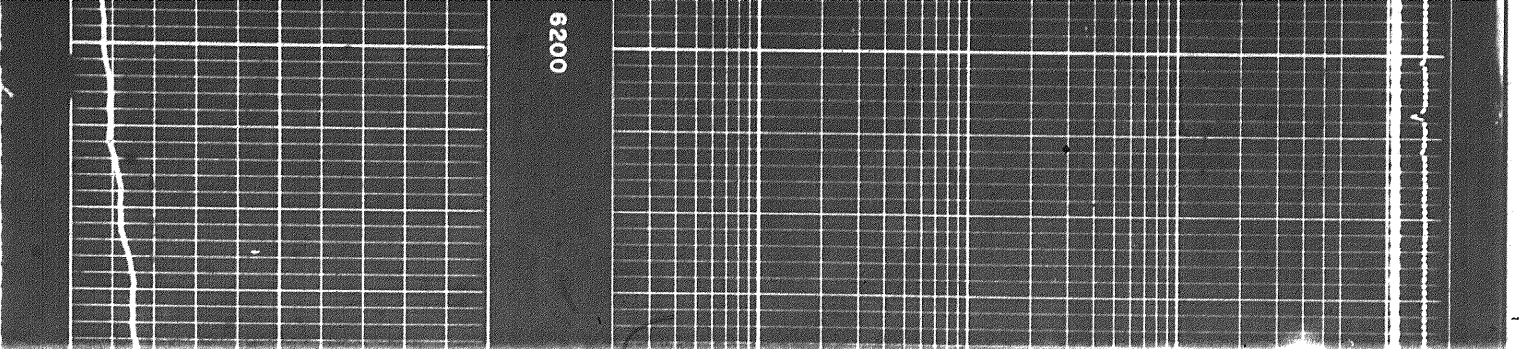

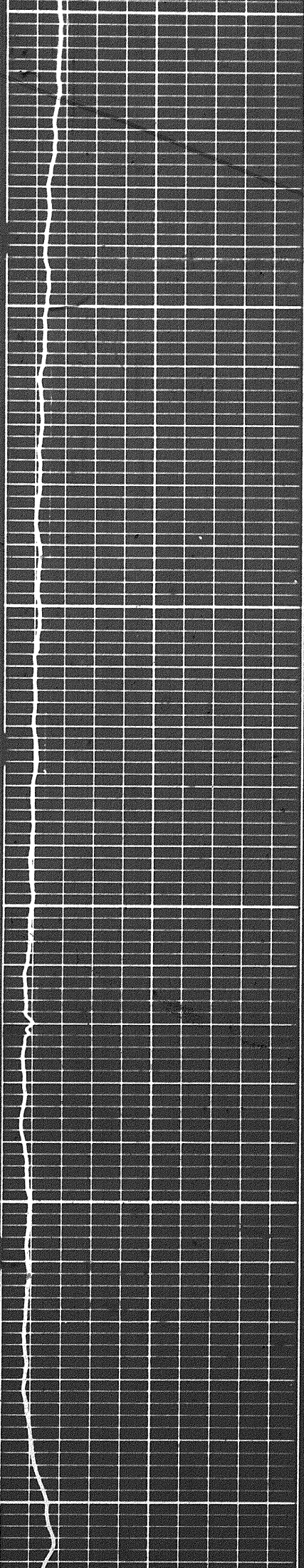

6300

6400

6500

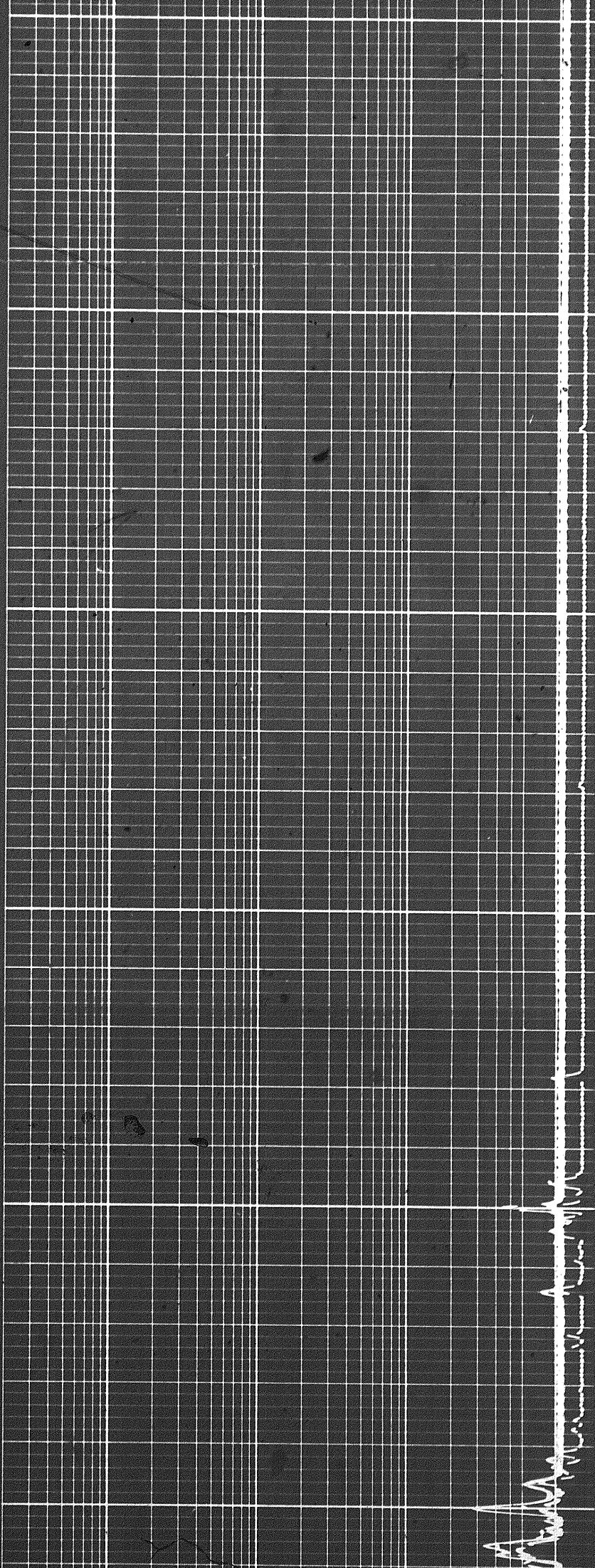

2

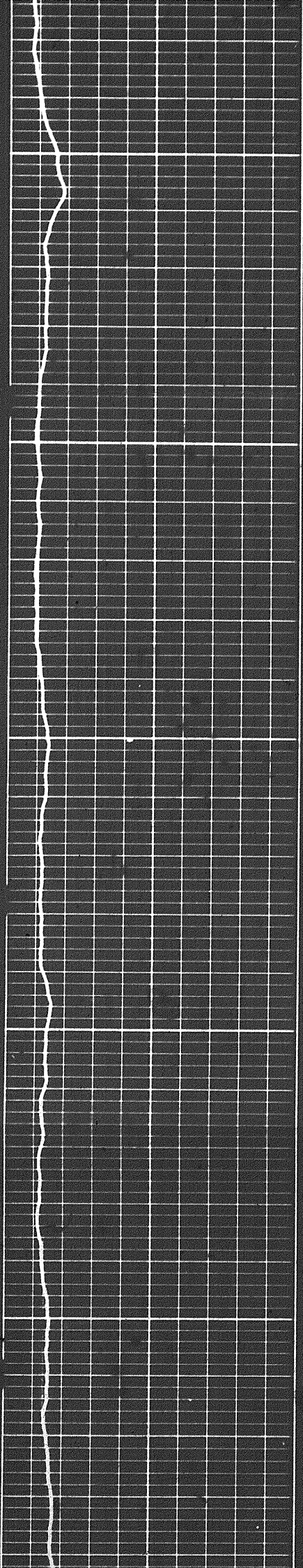

6500

6600

6700

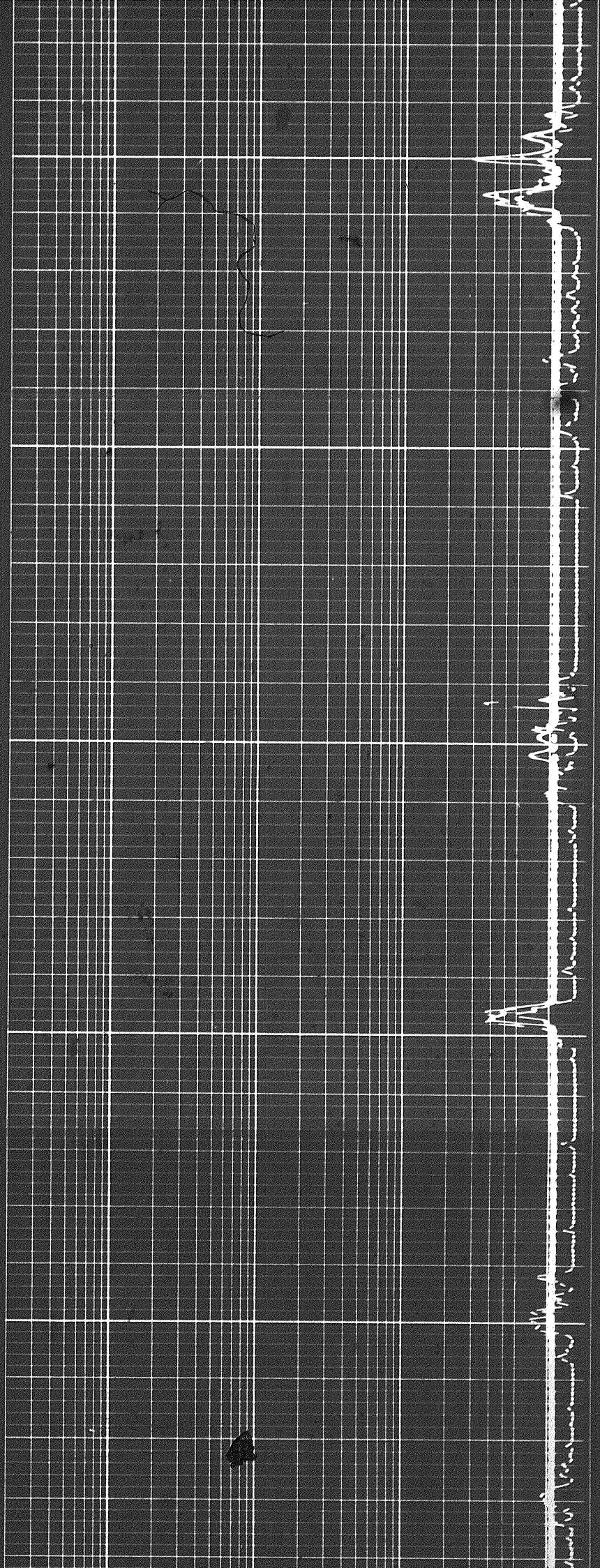

2

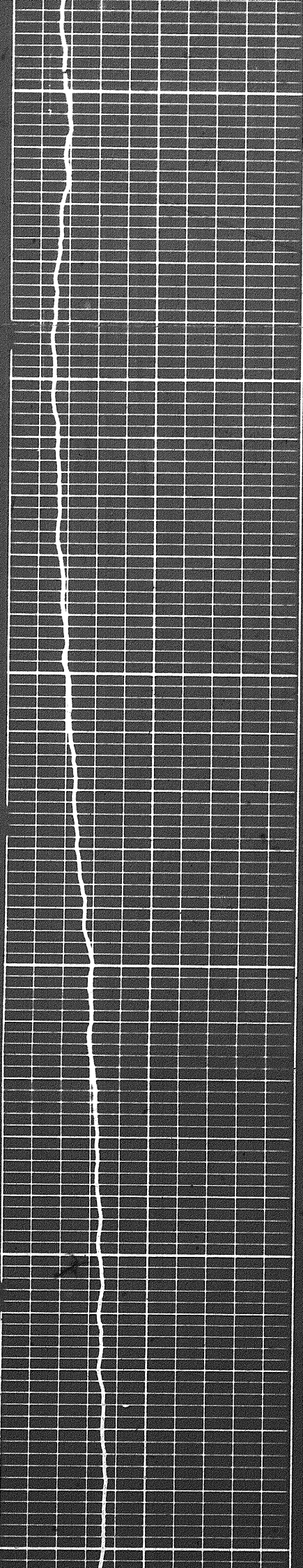

6800

6900

7000

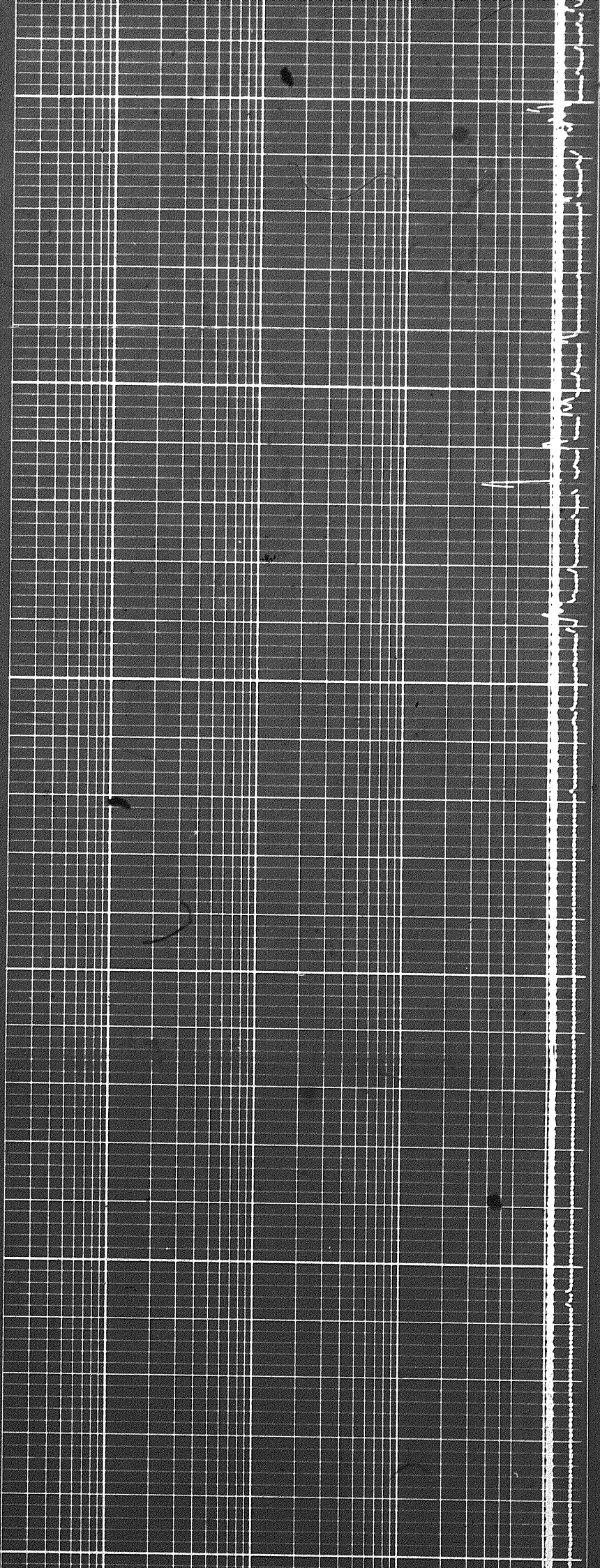

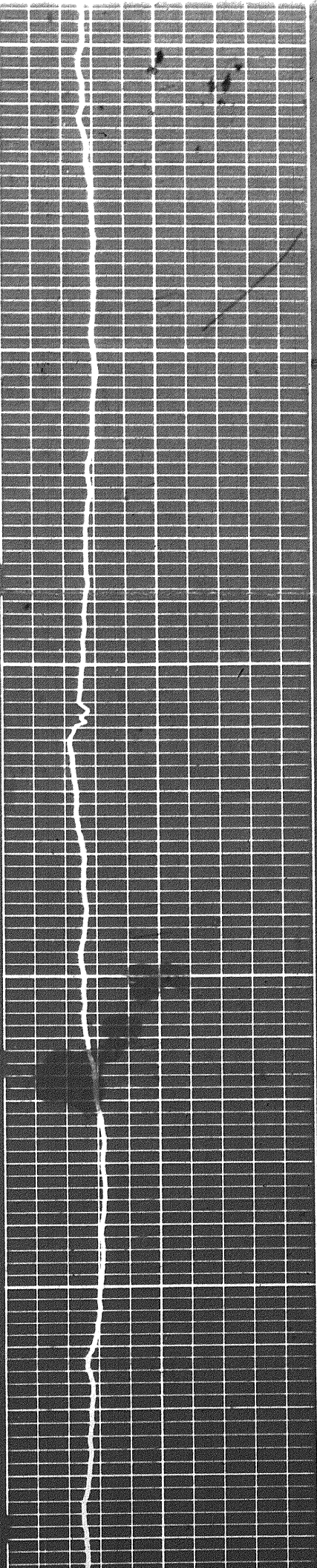

7200

7300

7400

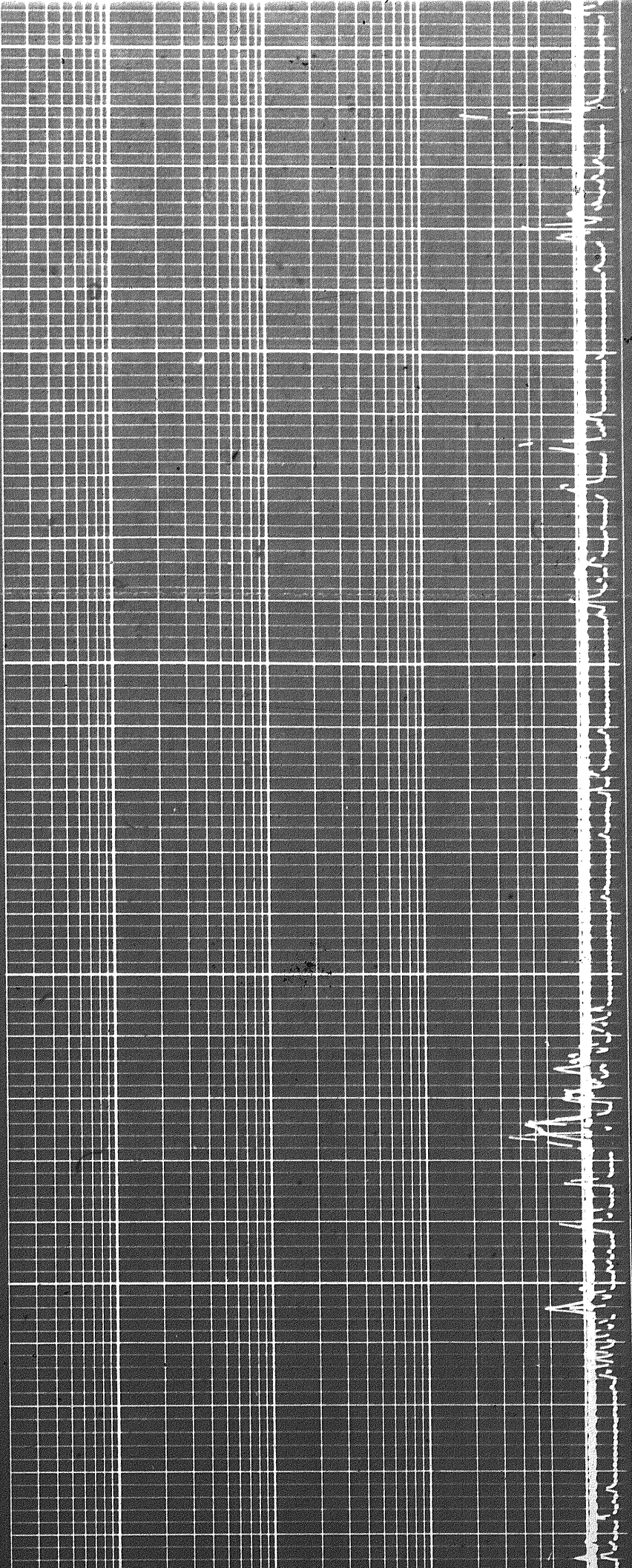

806

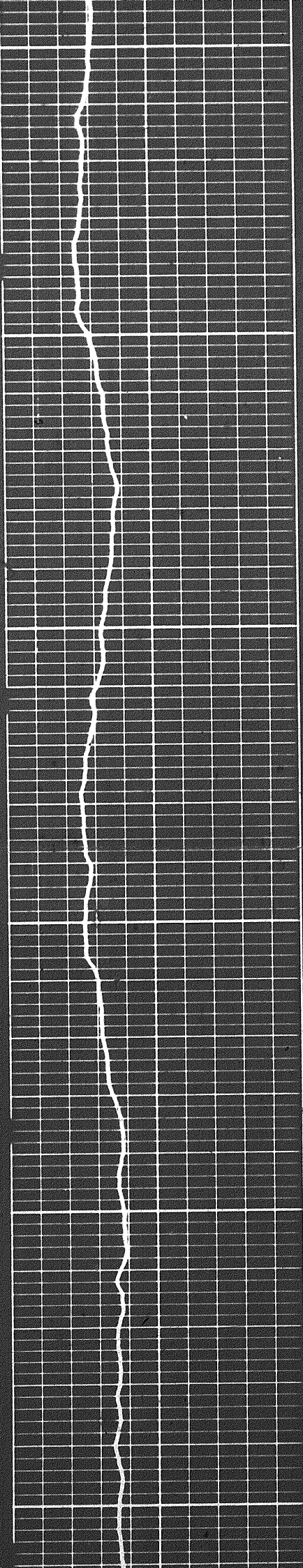

7400

7500

7600

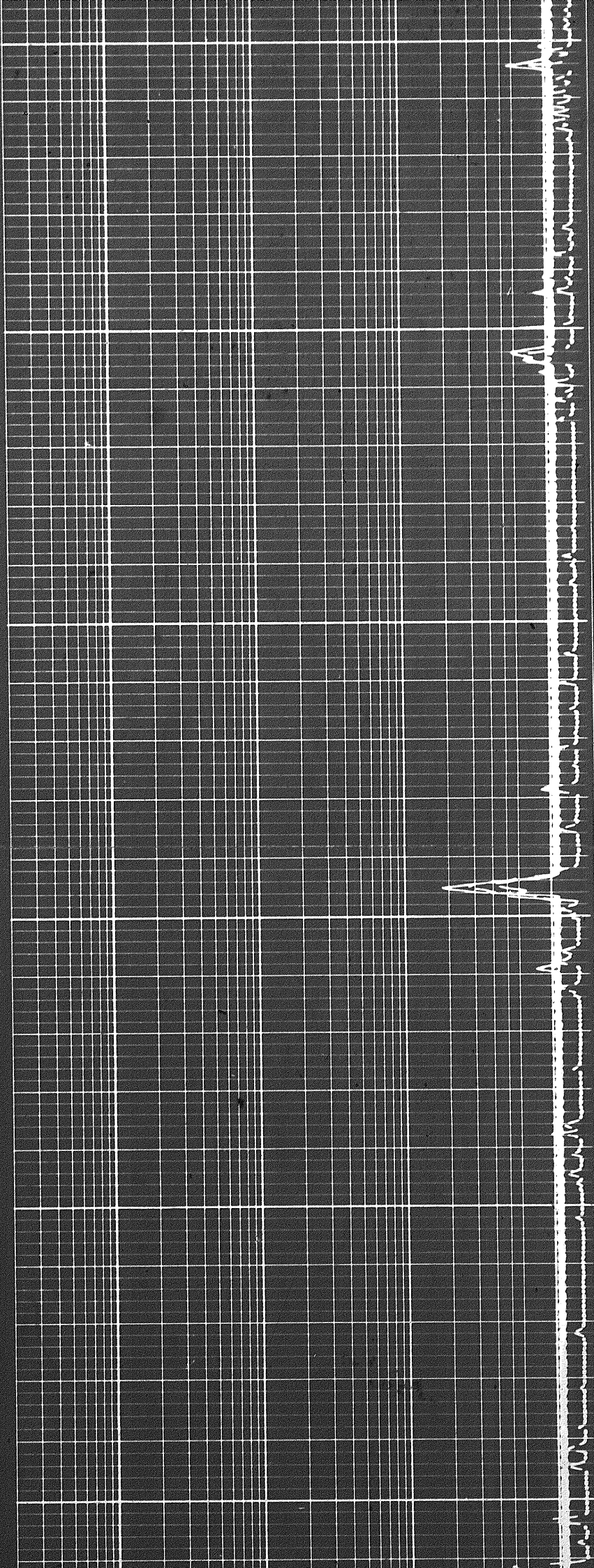

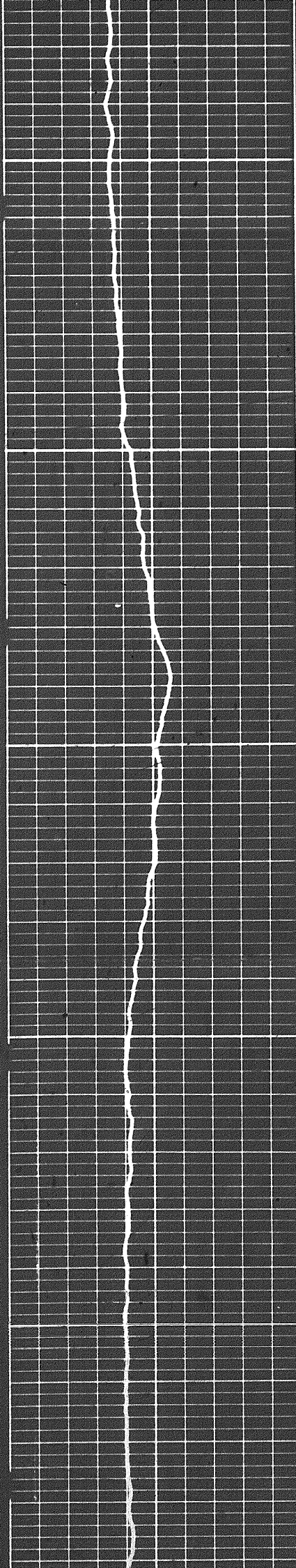

7700

7800

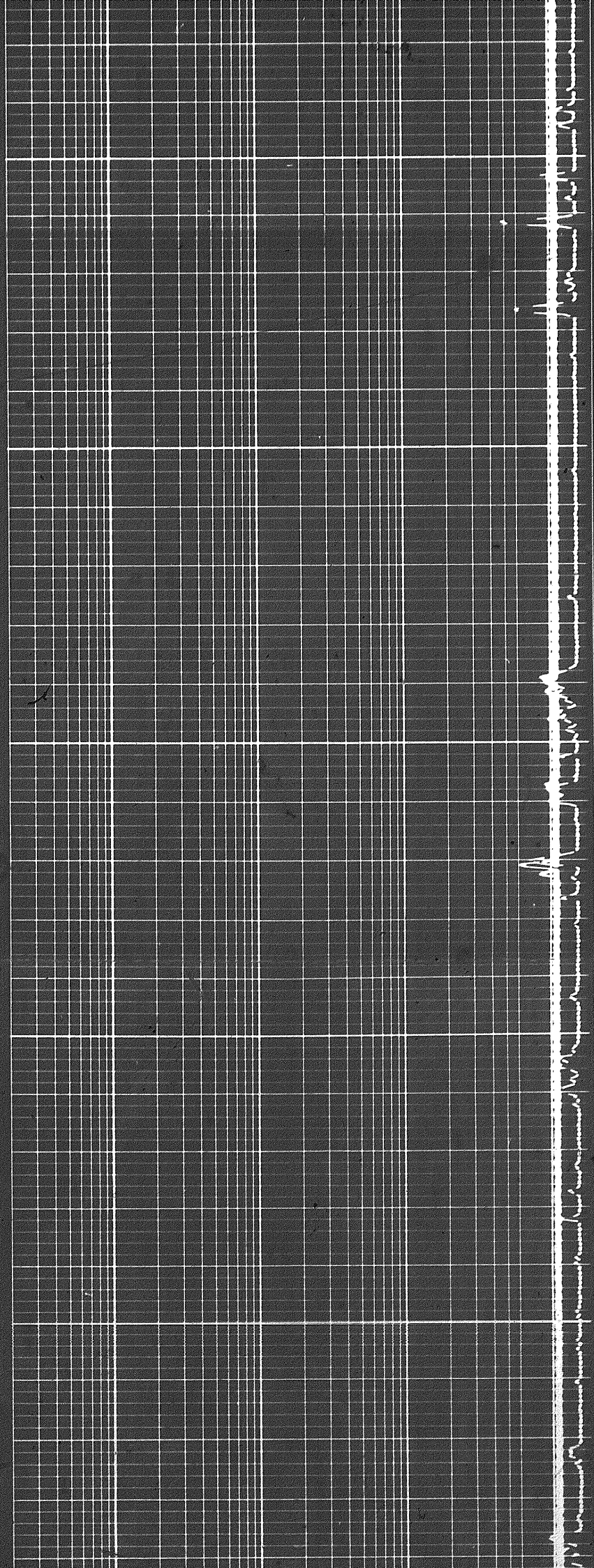

7900

7800

7900

0

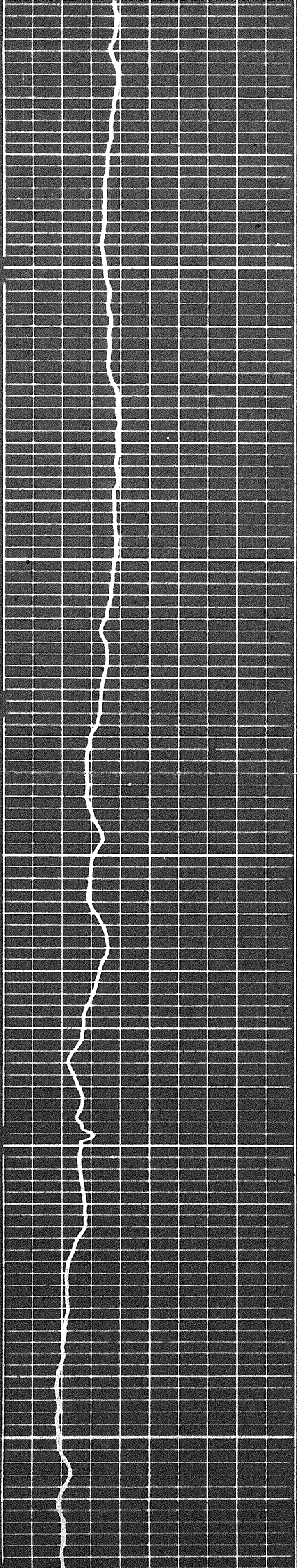

0008

0018

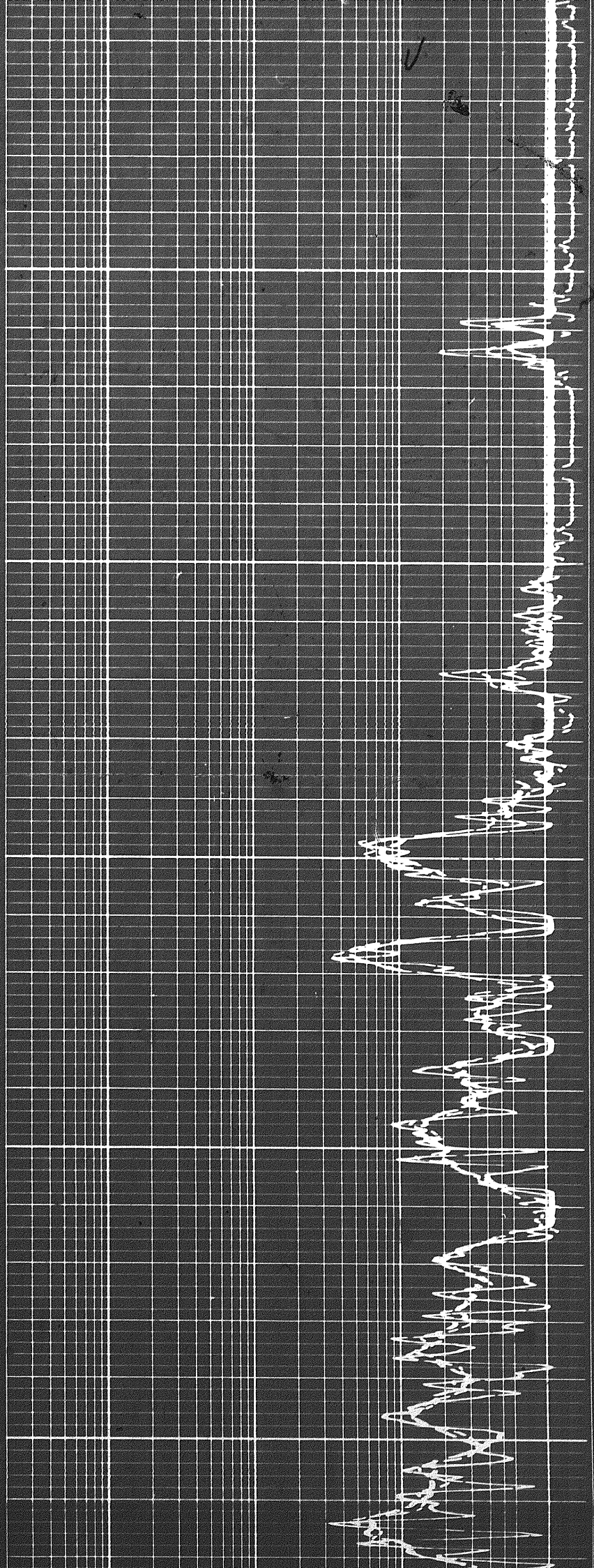

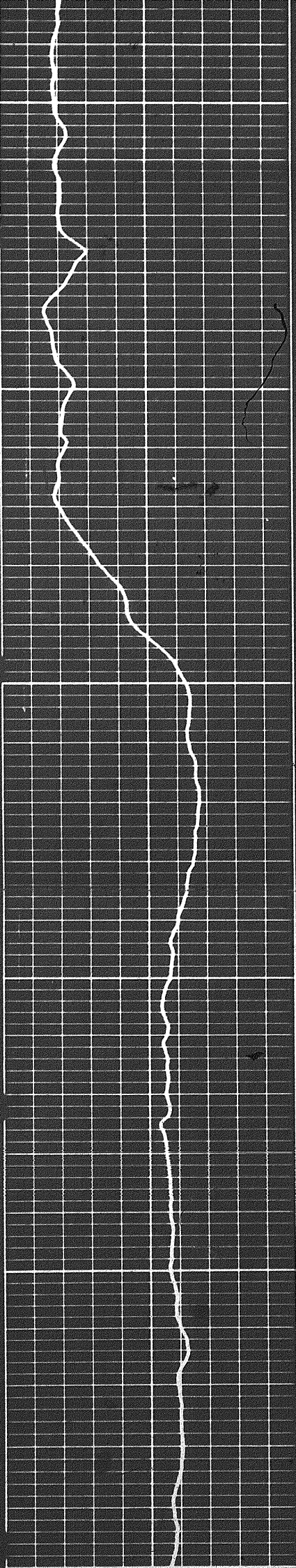

8200

8300

8400

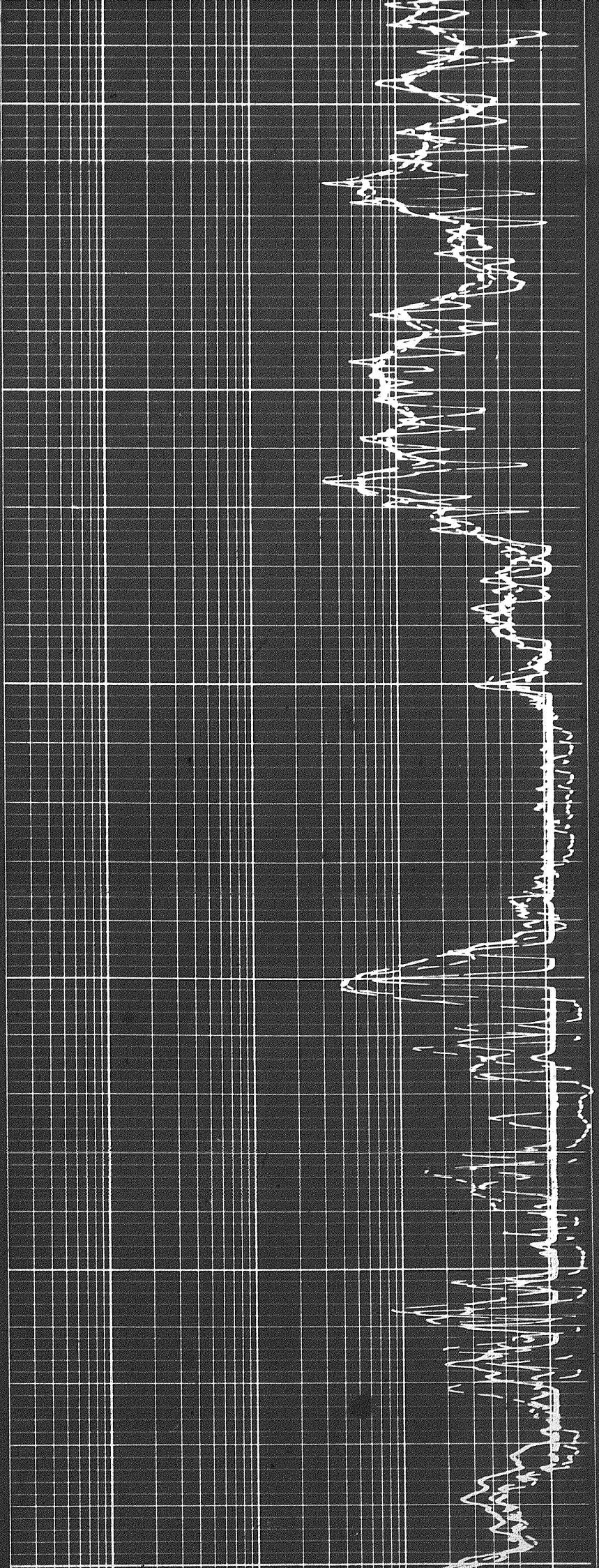

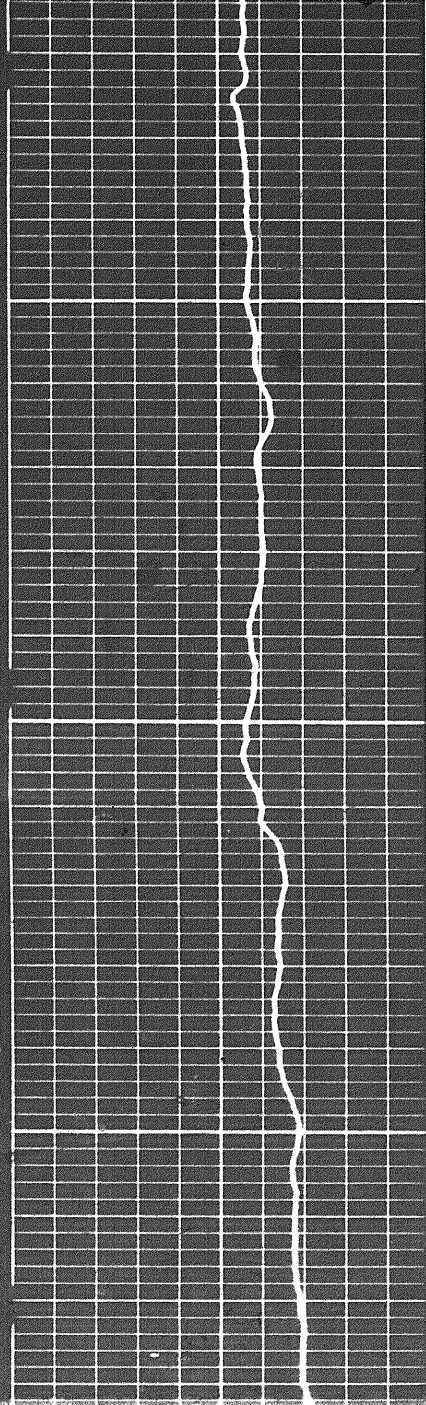

8400

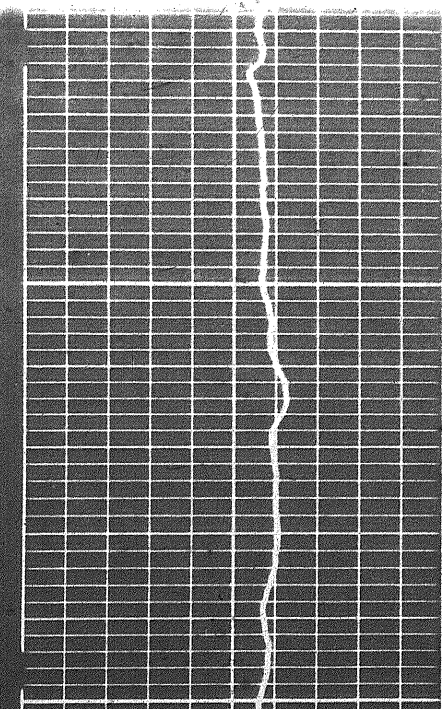
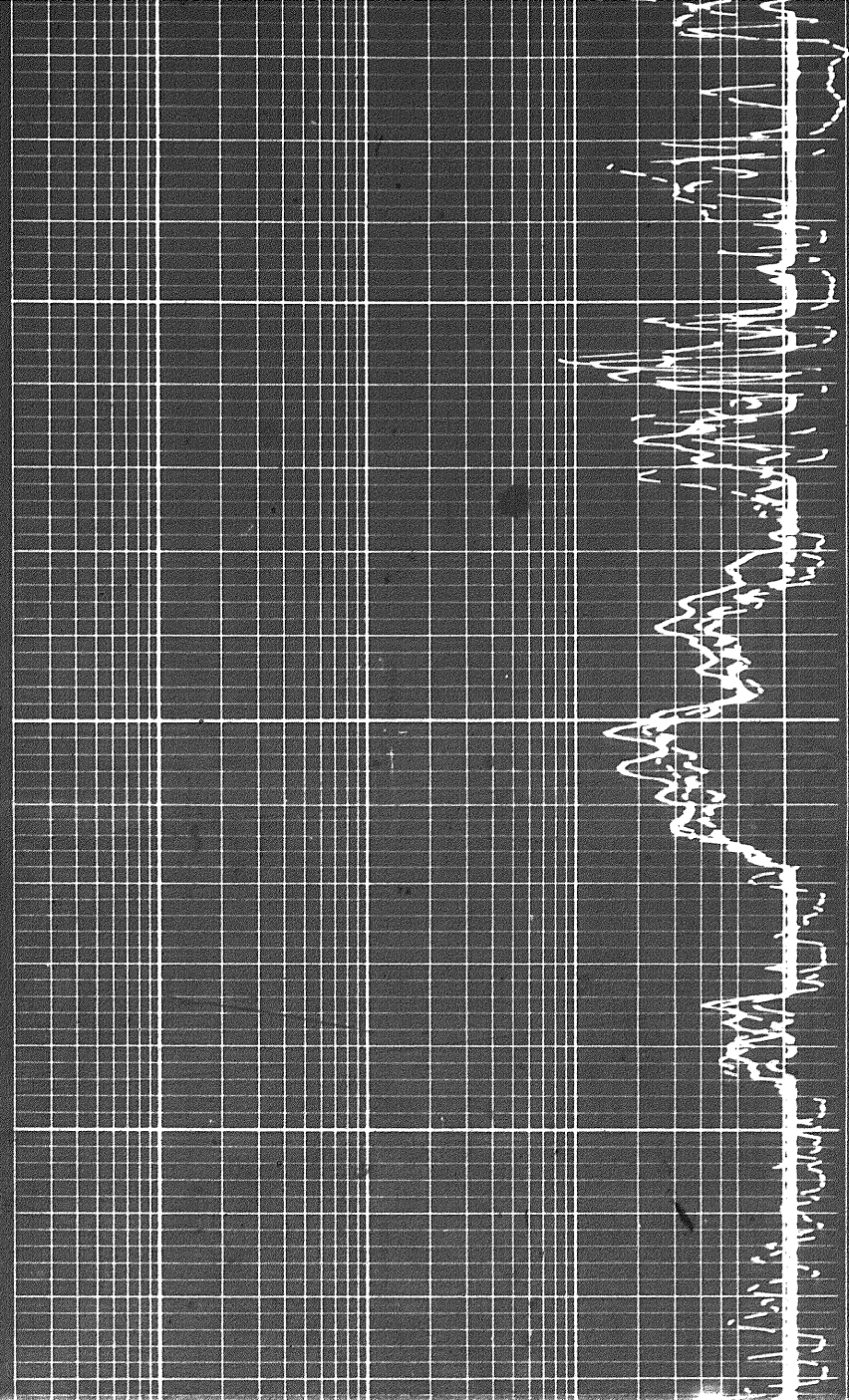

840

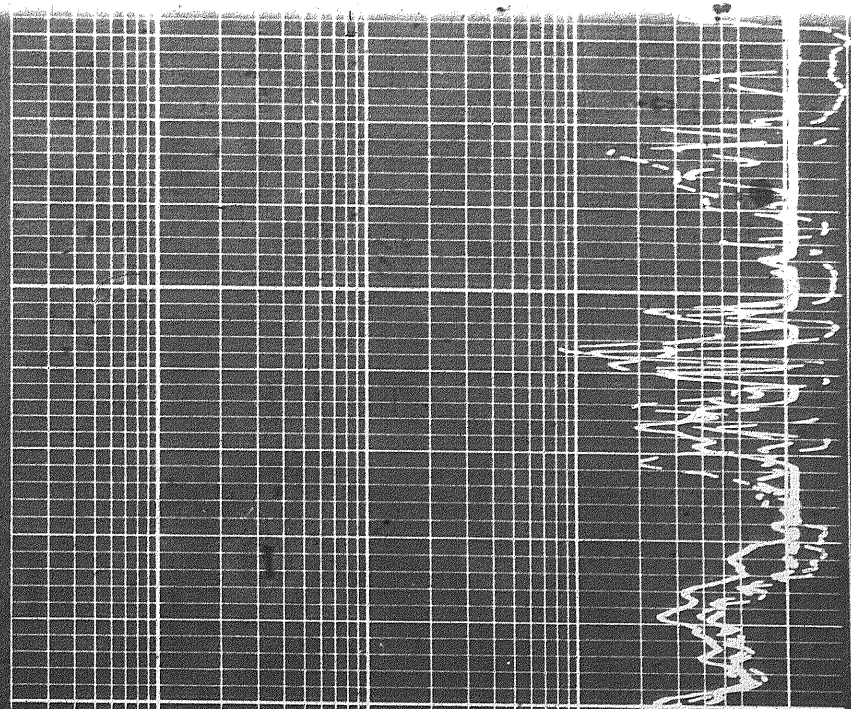

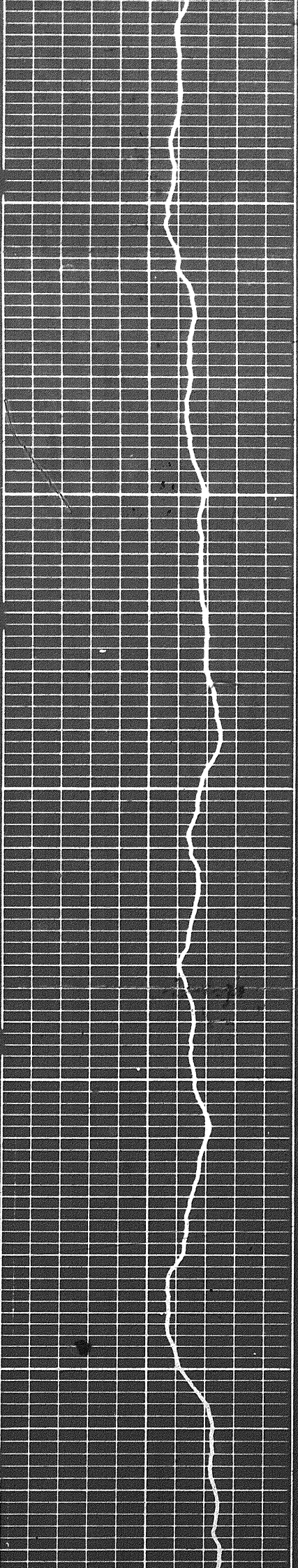

8400

8500

8600

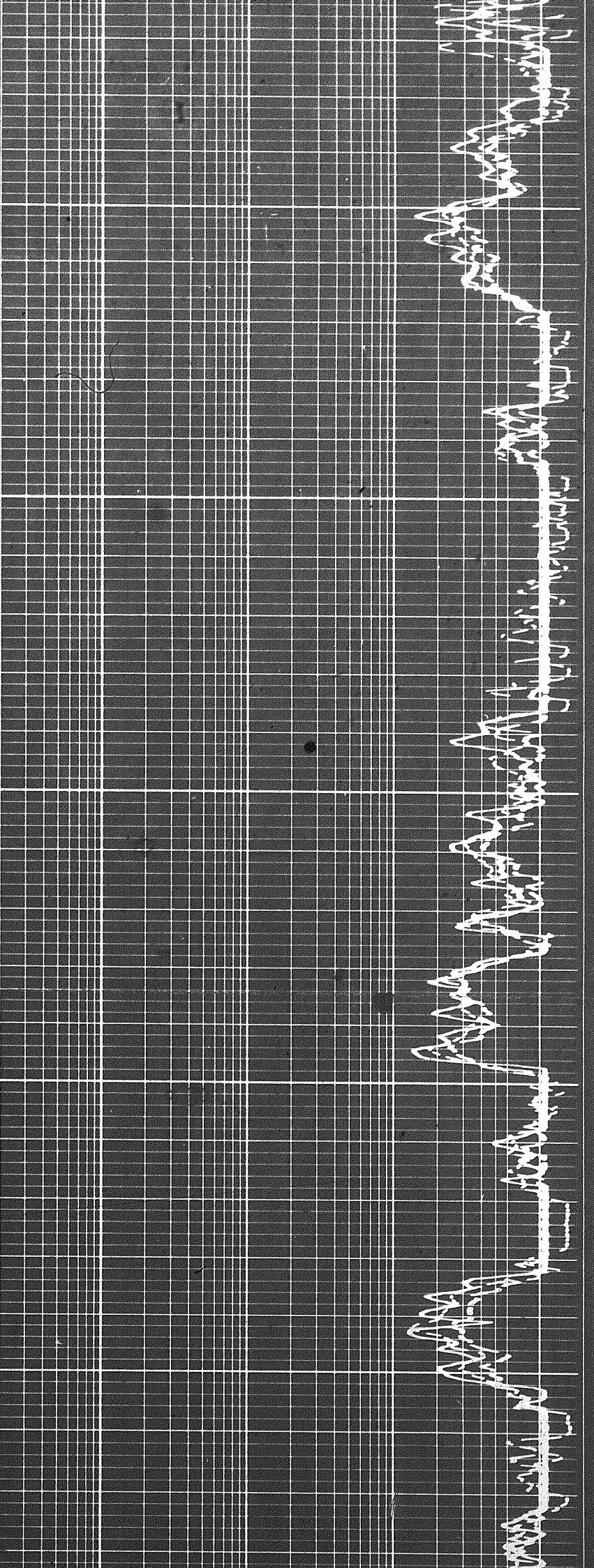

500

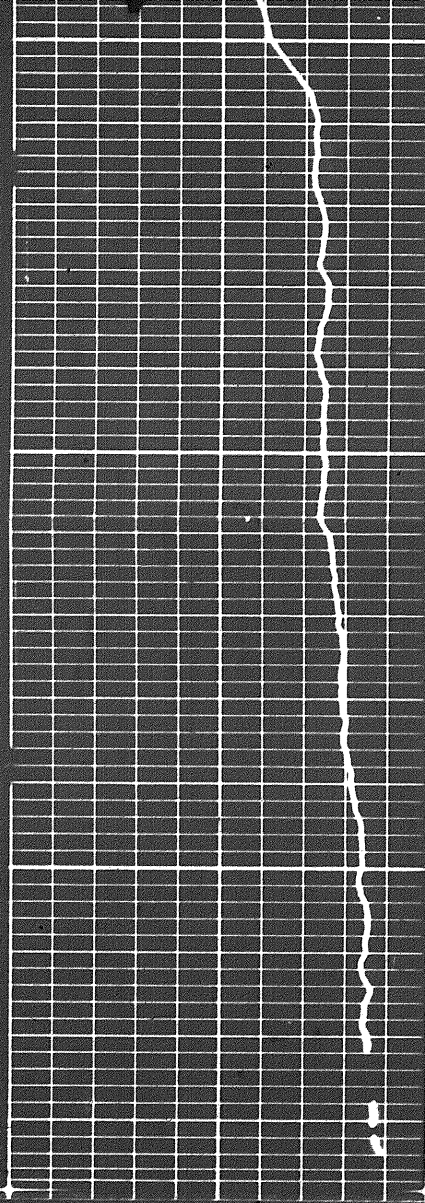

0098

8700

FR

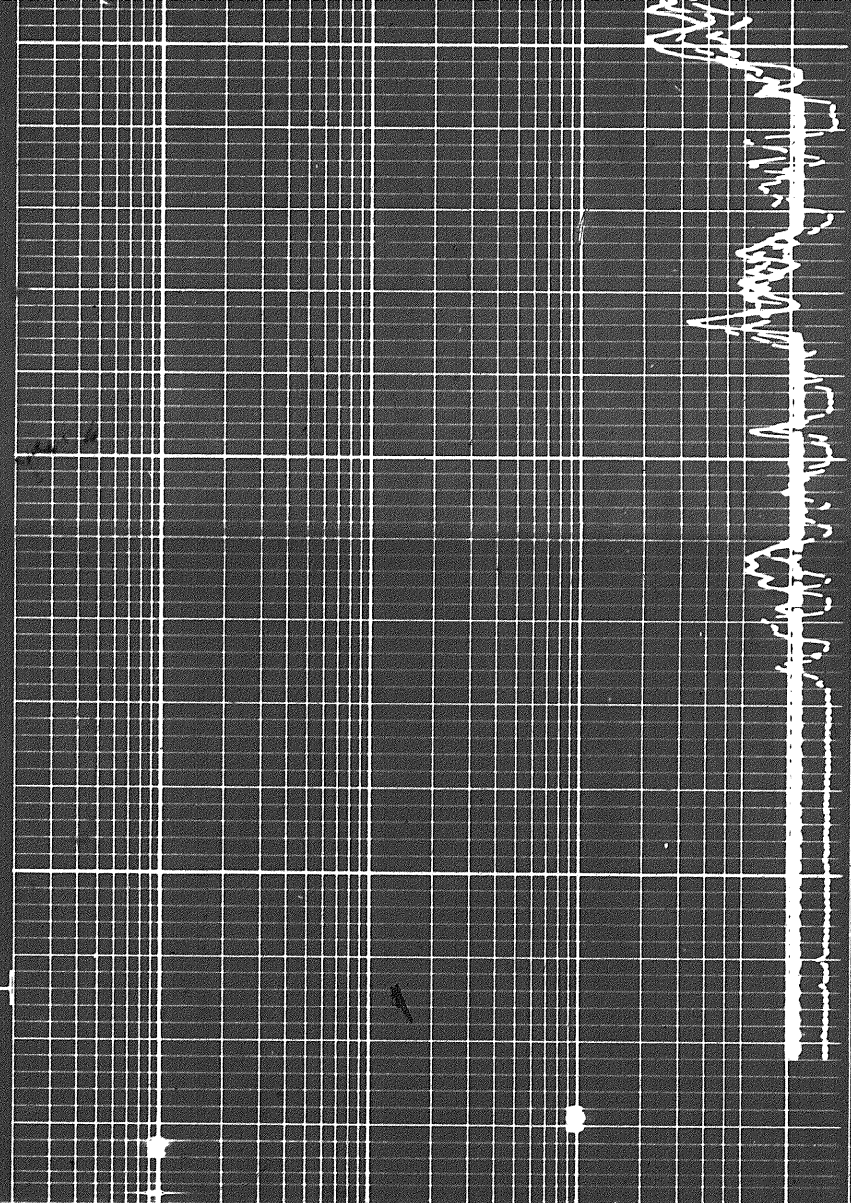

REPEAT SECTION

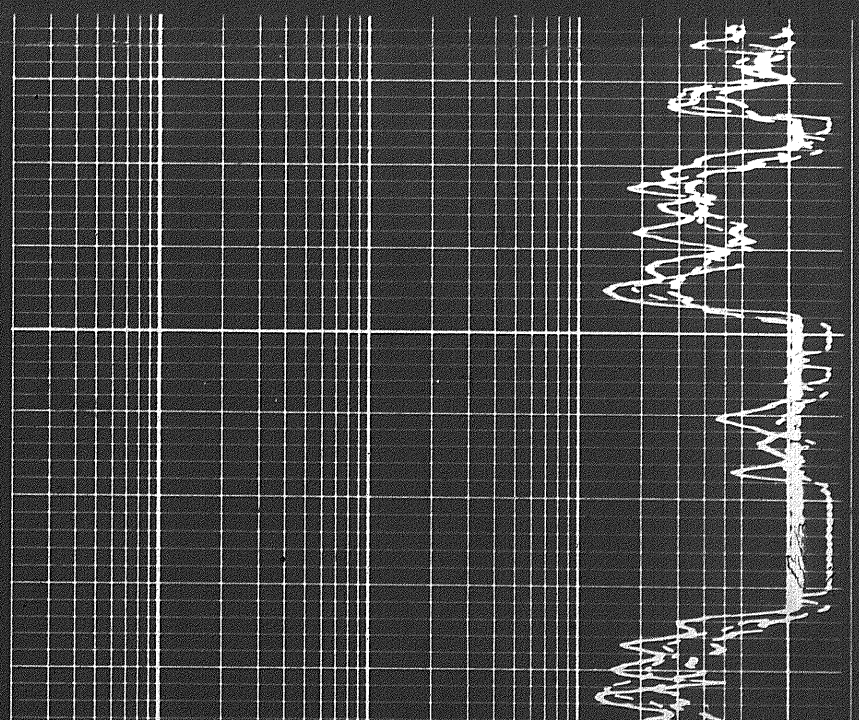
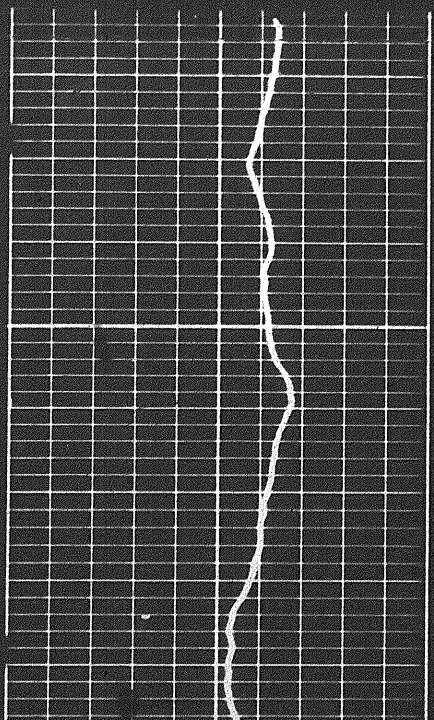

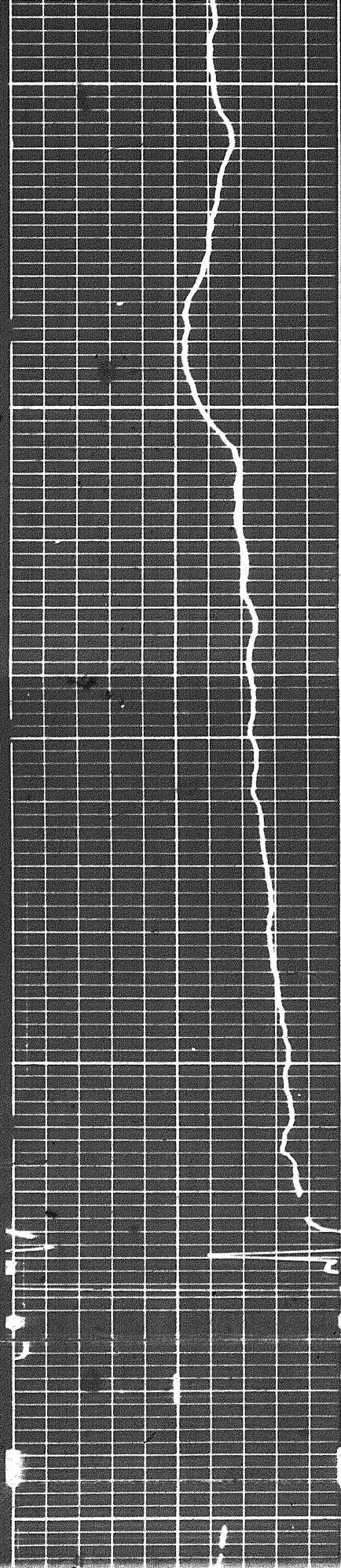

8600

8700

R

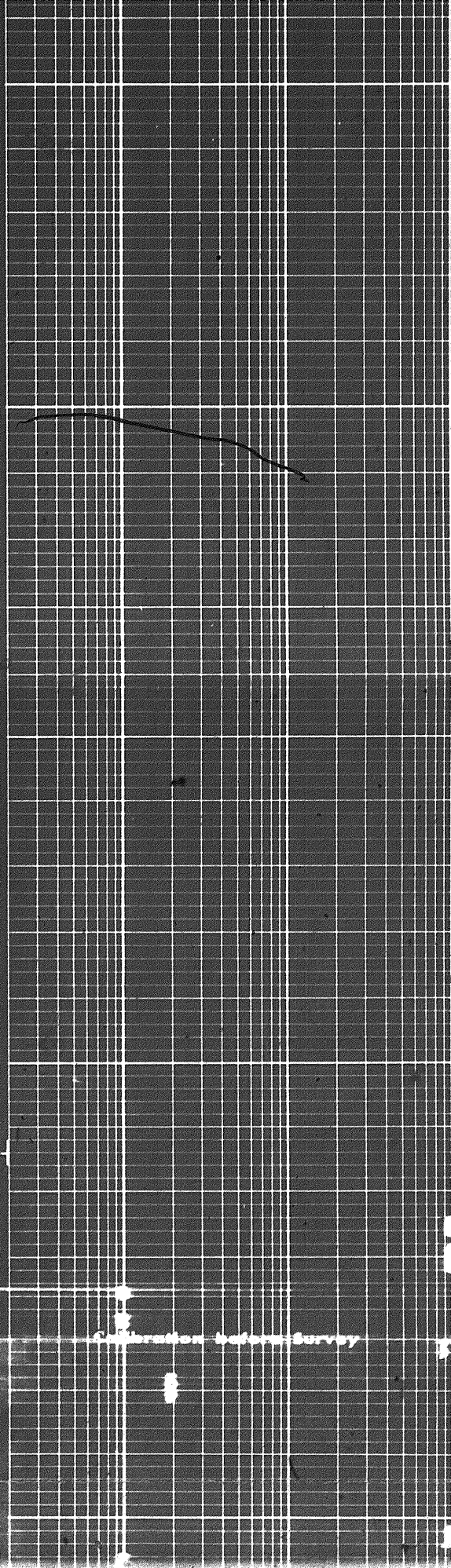

Calibration before survey

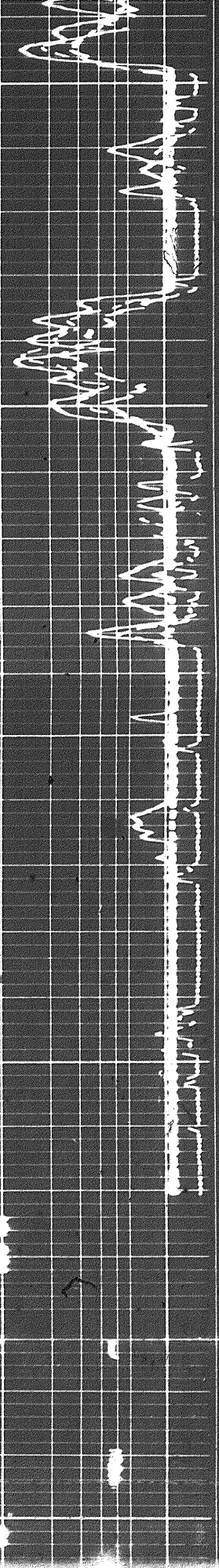

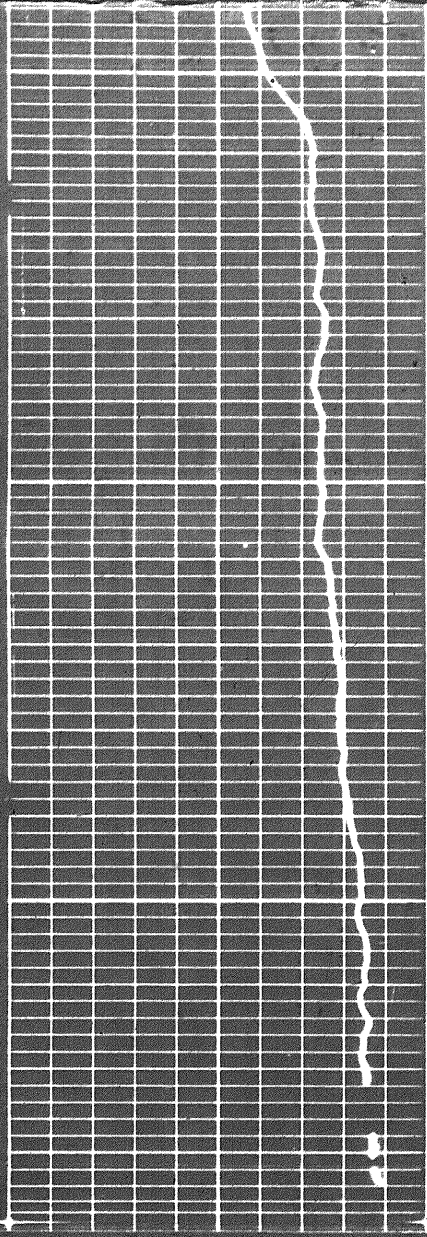

1100

8700

FR

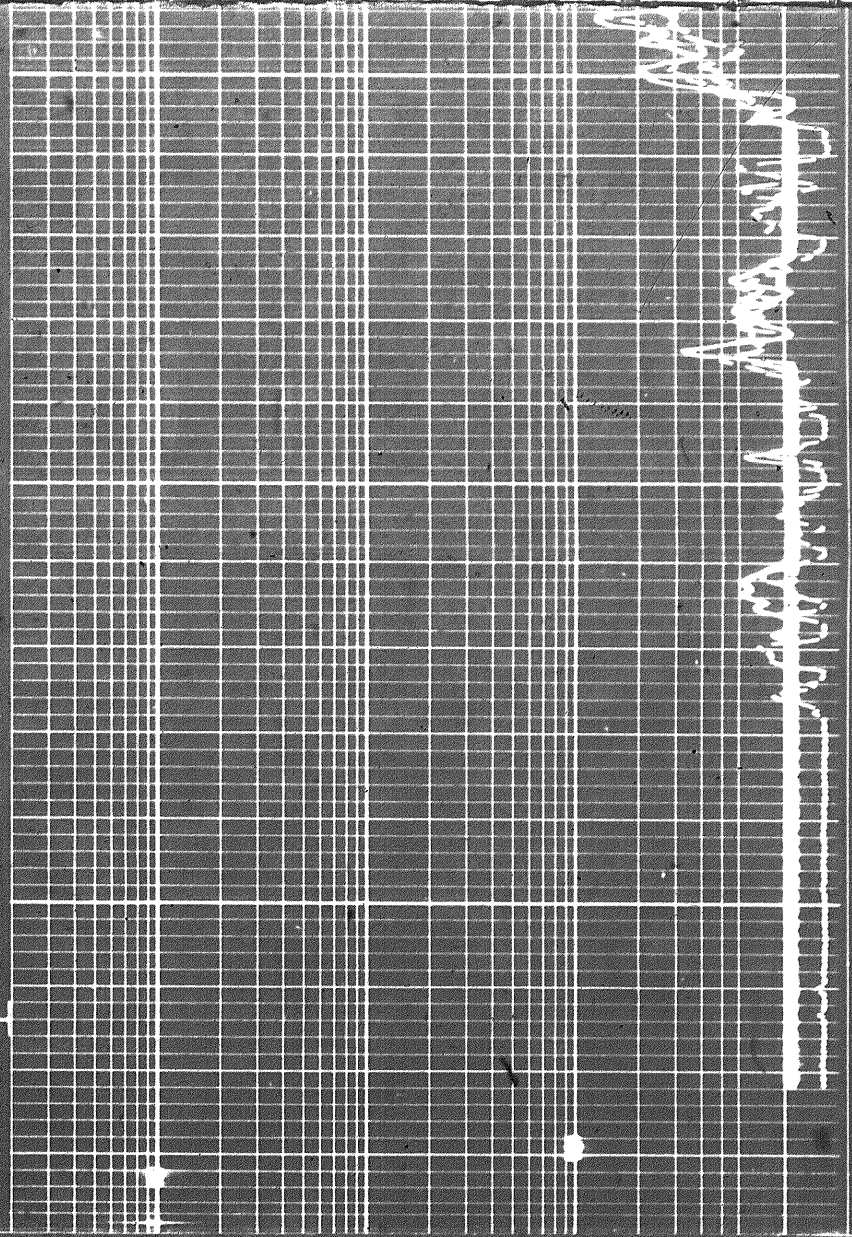

REPEAT SECTION

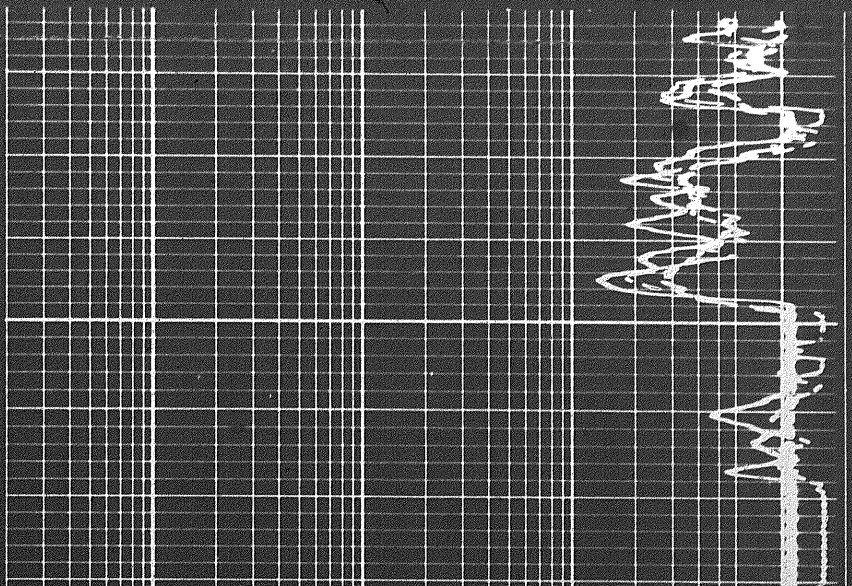
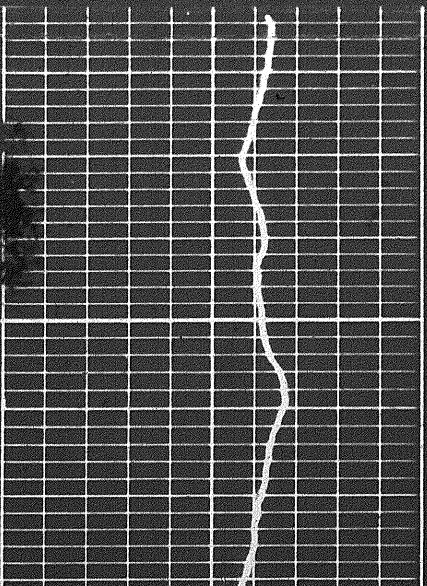

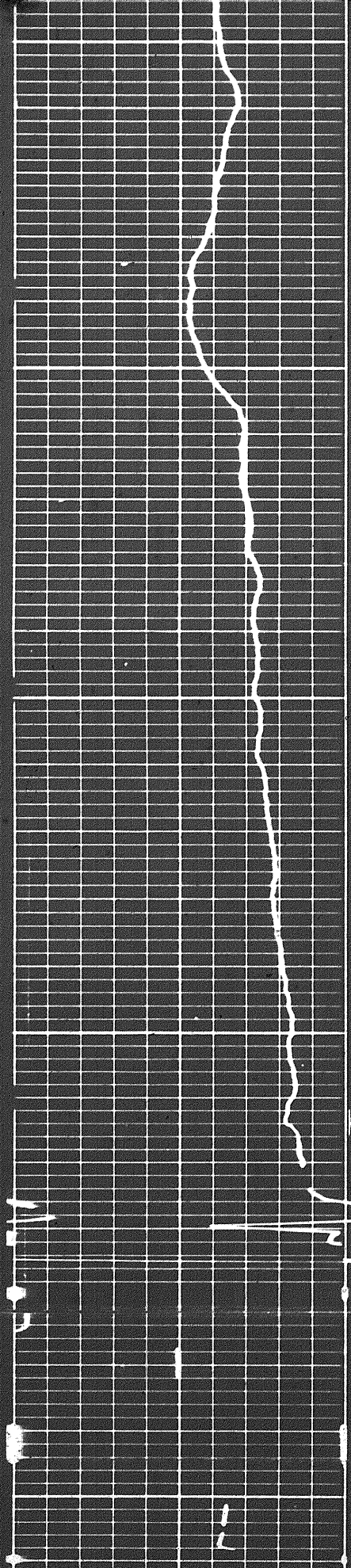

8600

9700

FR

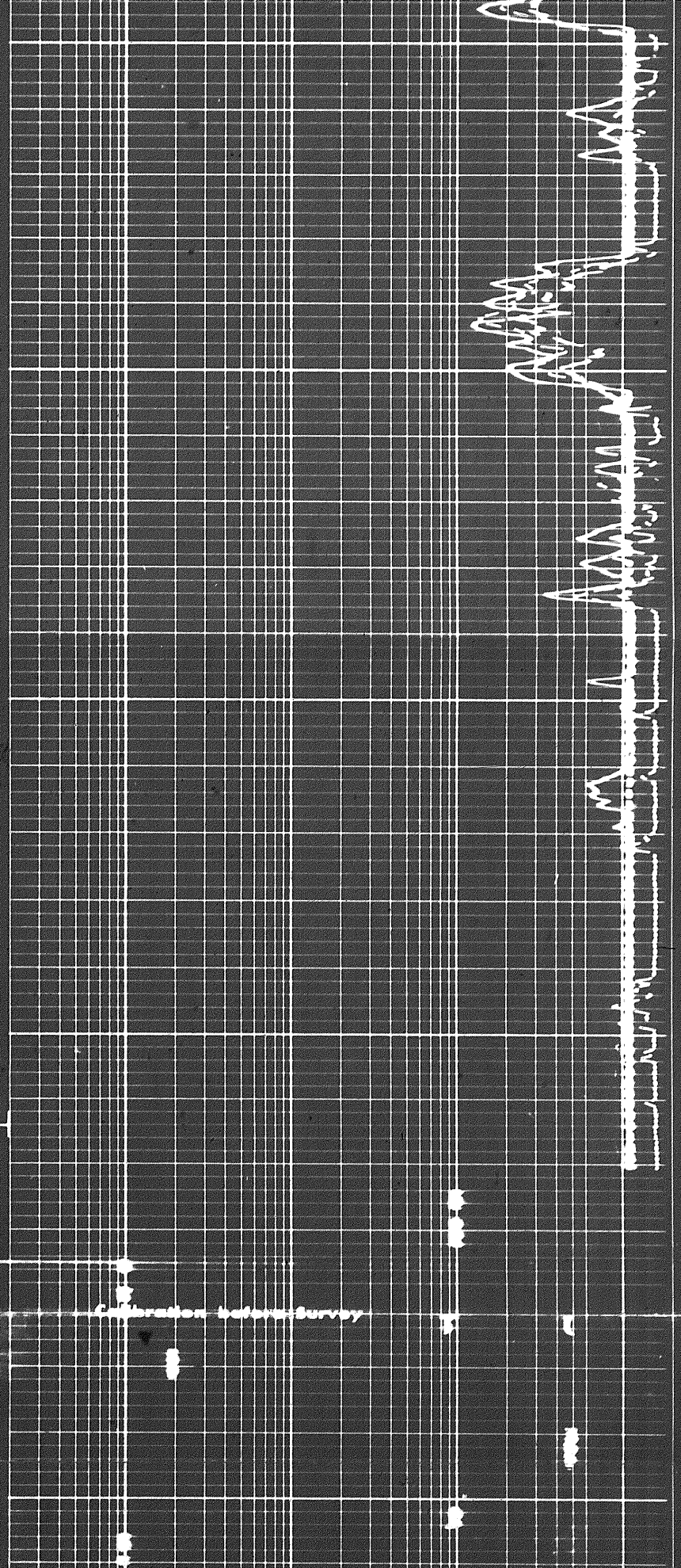

Calibration before Survey

1 10 100 1000

DEEP INDUCTION LOG

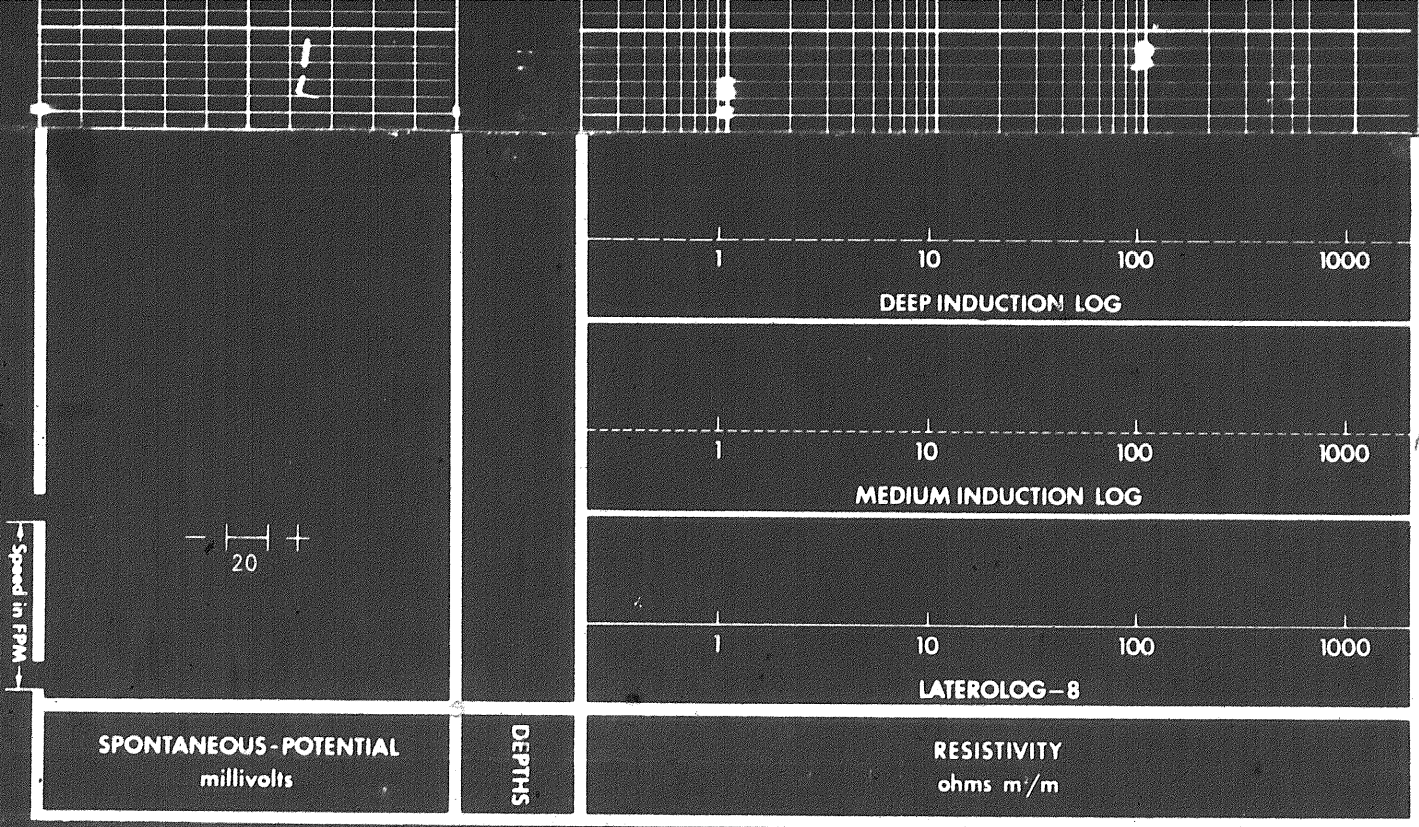

CALS RECORDED SHOWING LLB & SP
WITH ILD & ILM MECH ZEROS
CORRECTED

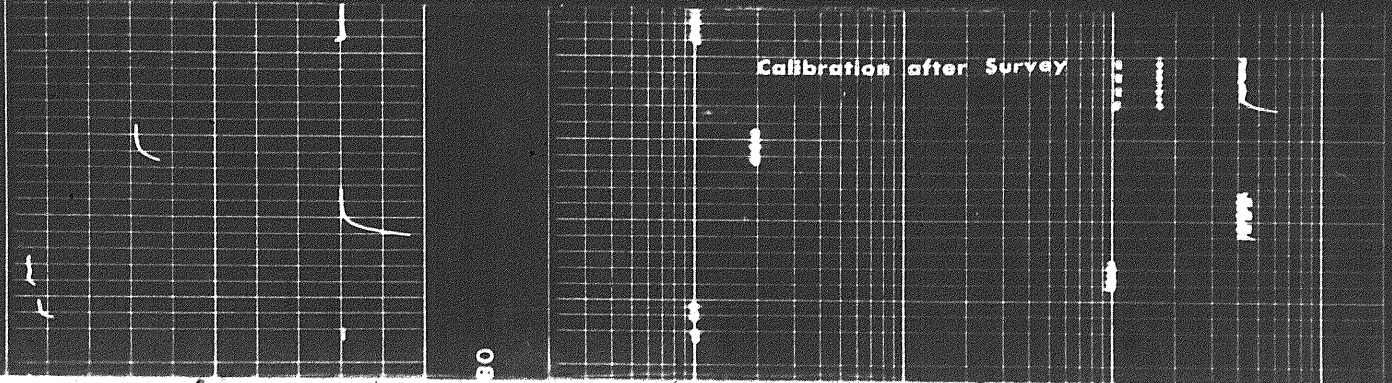

COMPANY INEXCO OIL COMPANY

WELL INEXCO HUSKY ET AL PORCUPINE YT G-31

FIELD WILDCAT PROVINCE YUKON TERRITORIES

Schlumberger