





RESISTIVITY  
ohms m<sup>2</sup>/m

AVERAGED LATEROLOG — 8

0 50

0 500

DEEP INDUCTION

0 50

0 500

SCALE CHANGE = 4565'

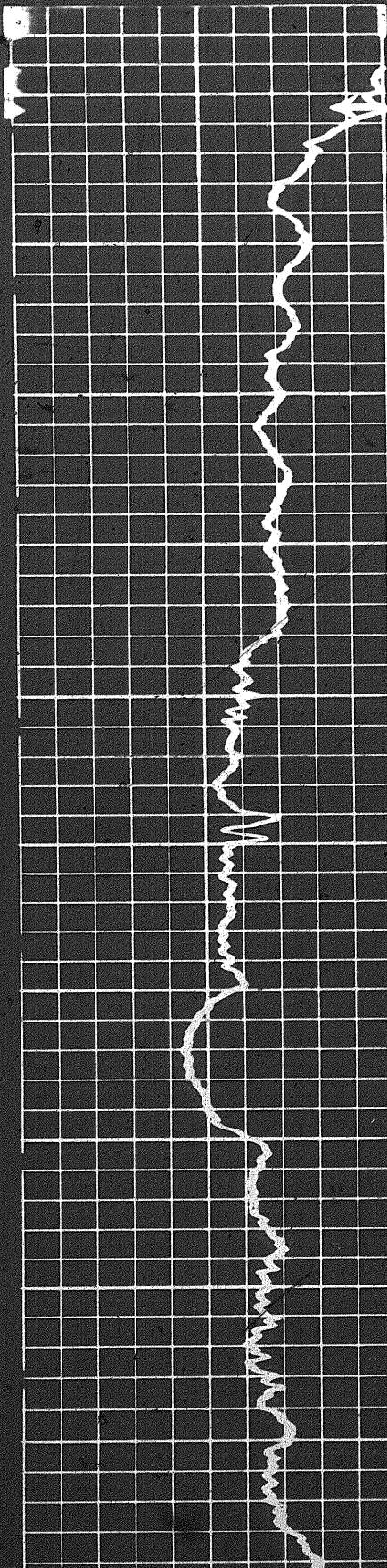

Casing

1000

1100

1200

1300

1400

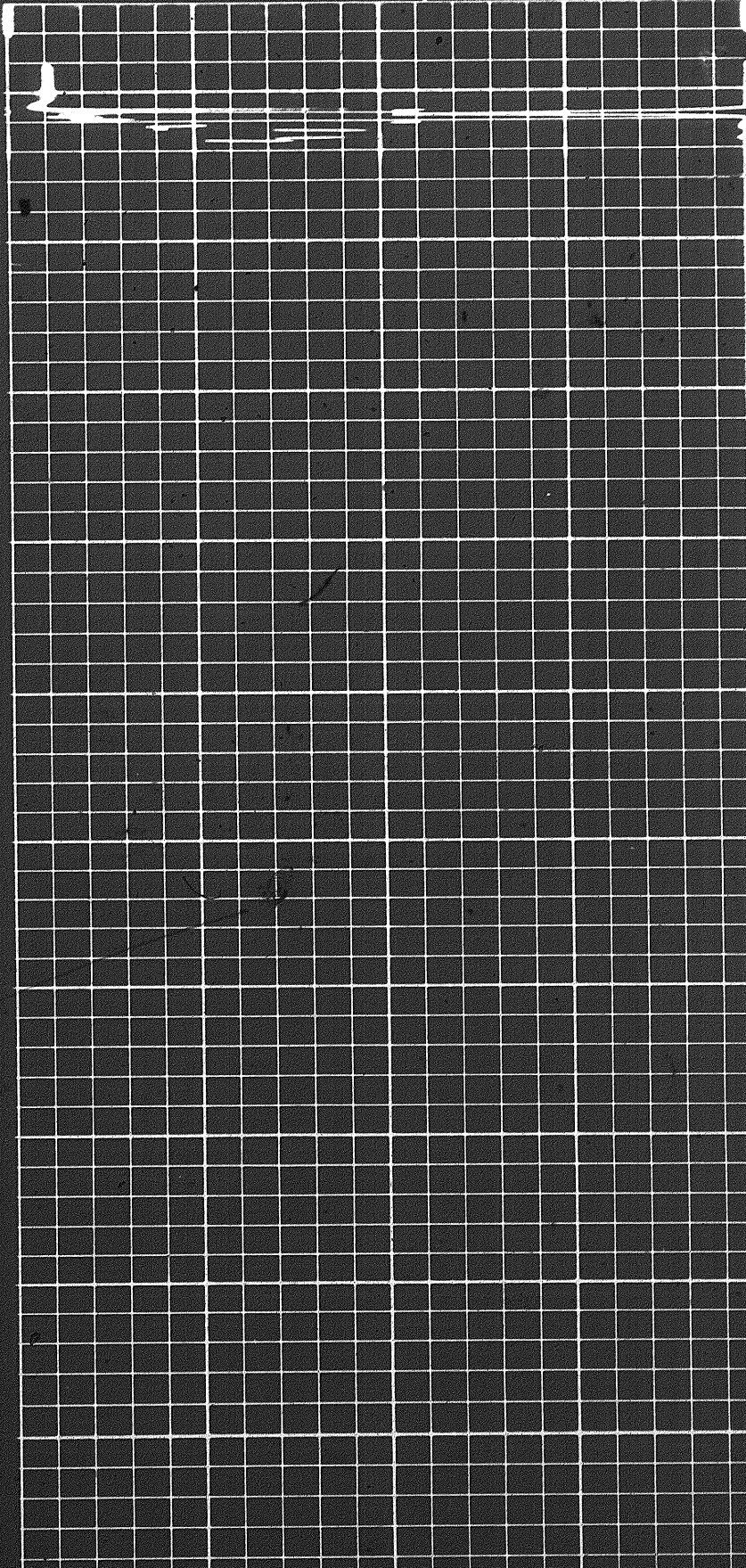



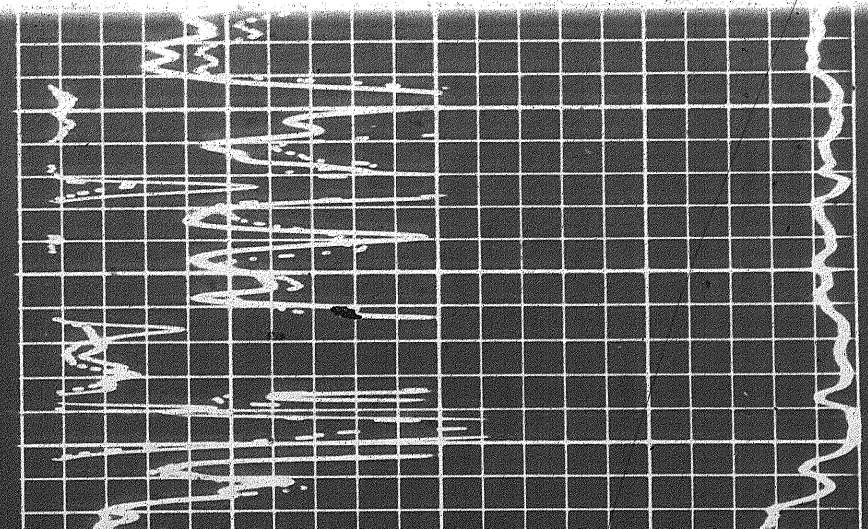
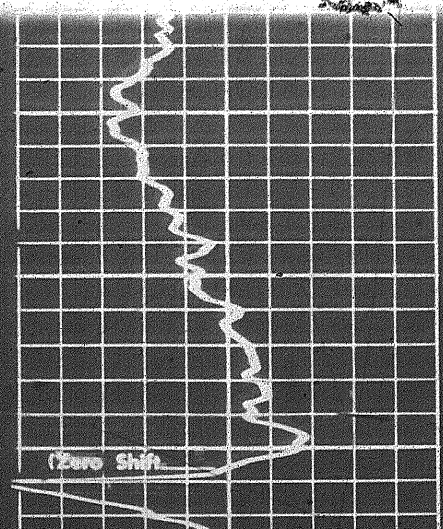
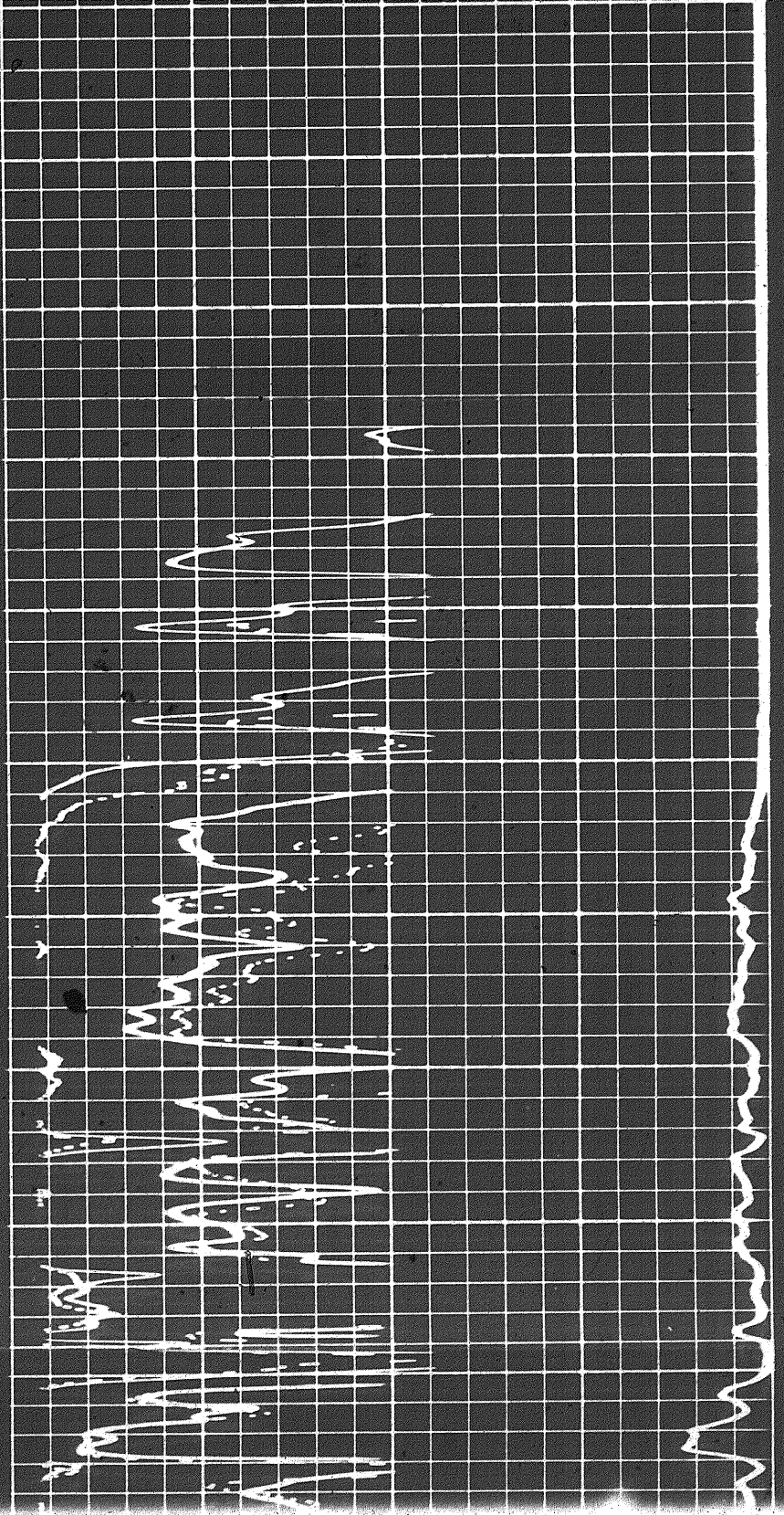
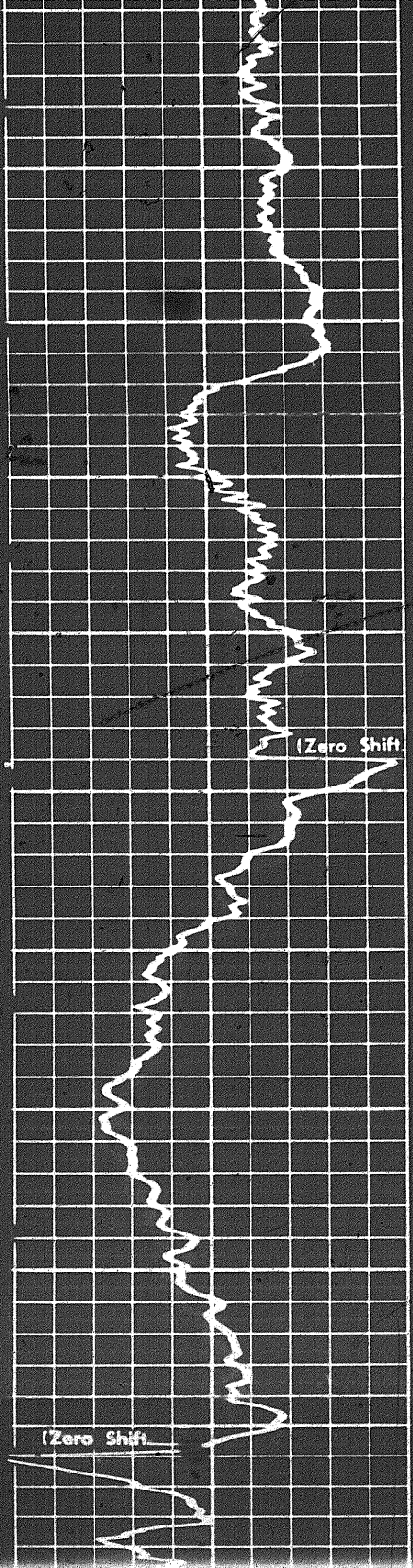



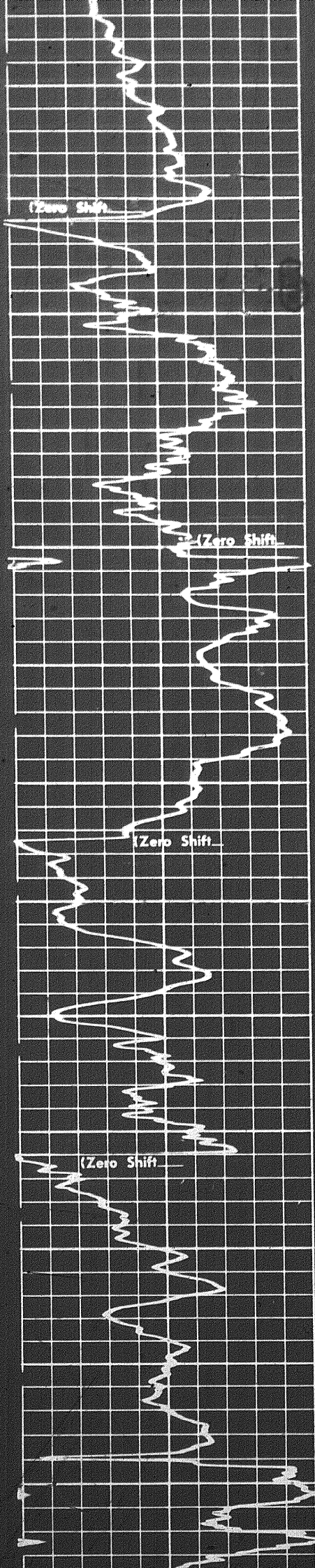

1800

1900

2000

2100

2200

2300

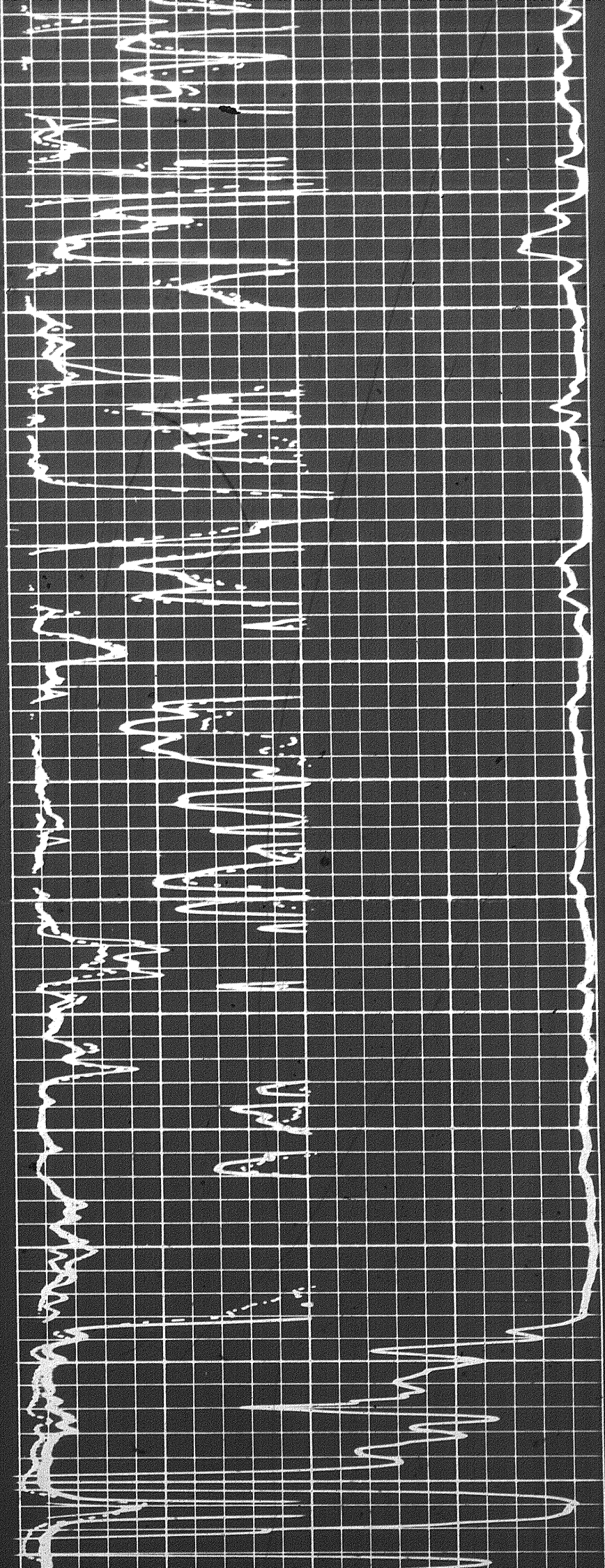



2 of

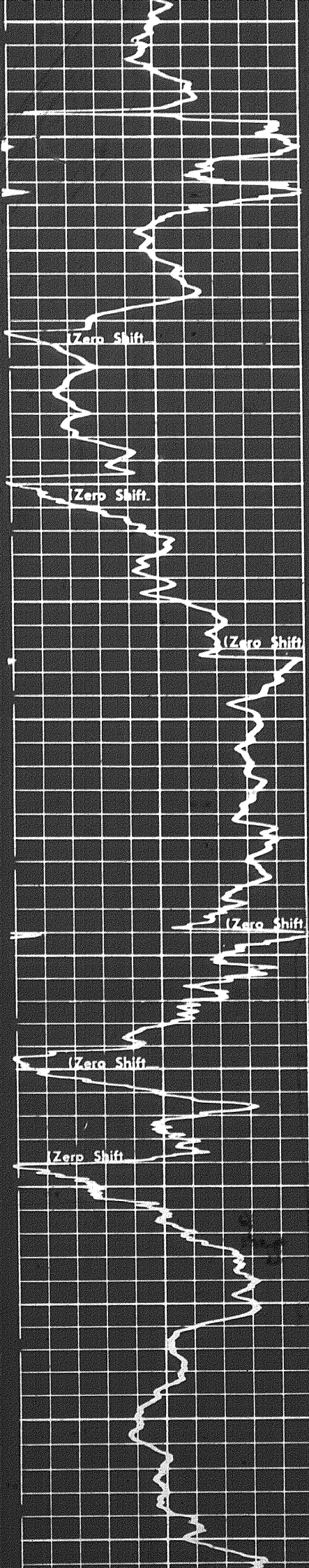

2300 2400 2500 2600 2700 2800 2900

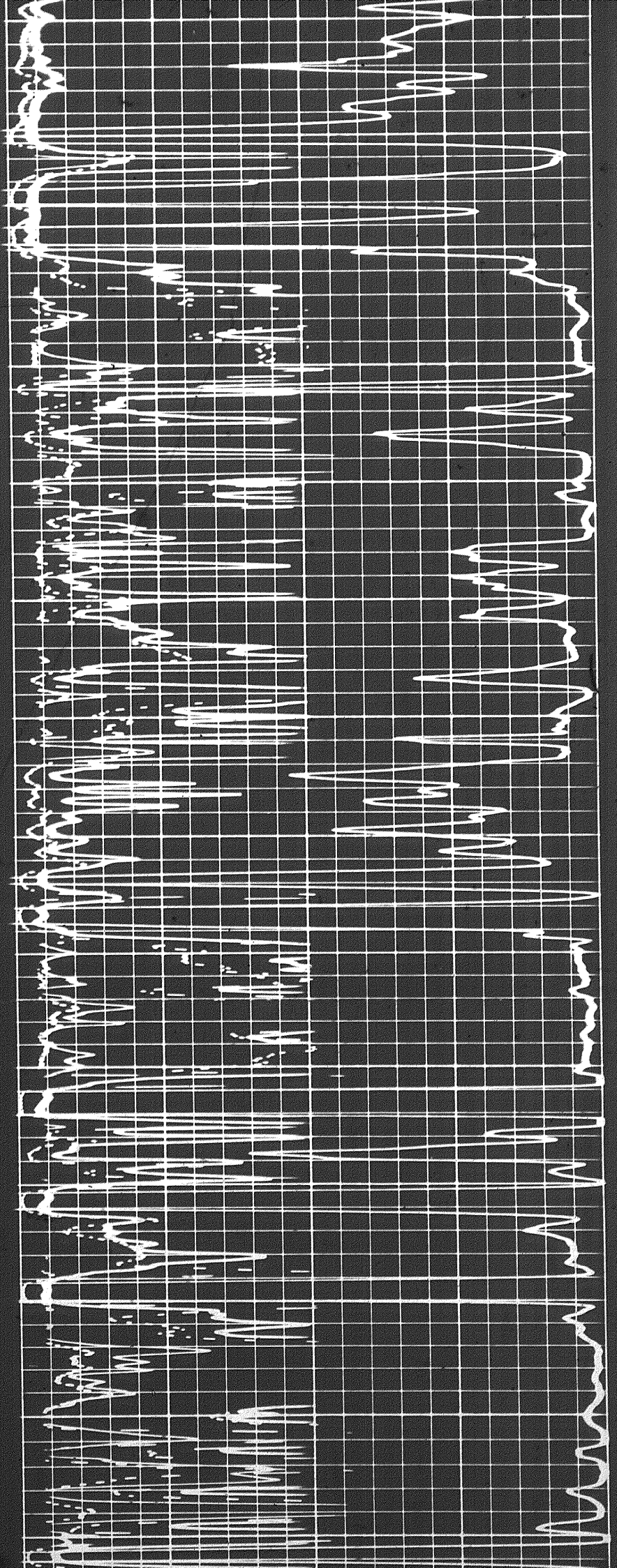



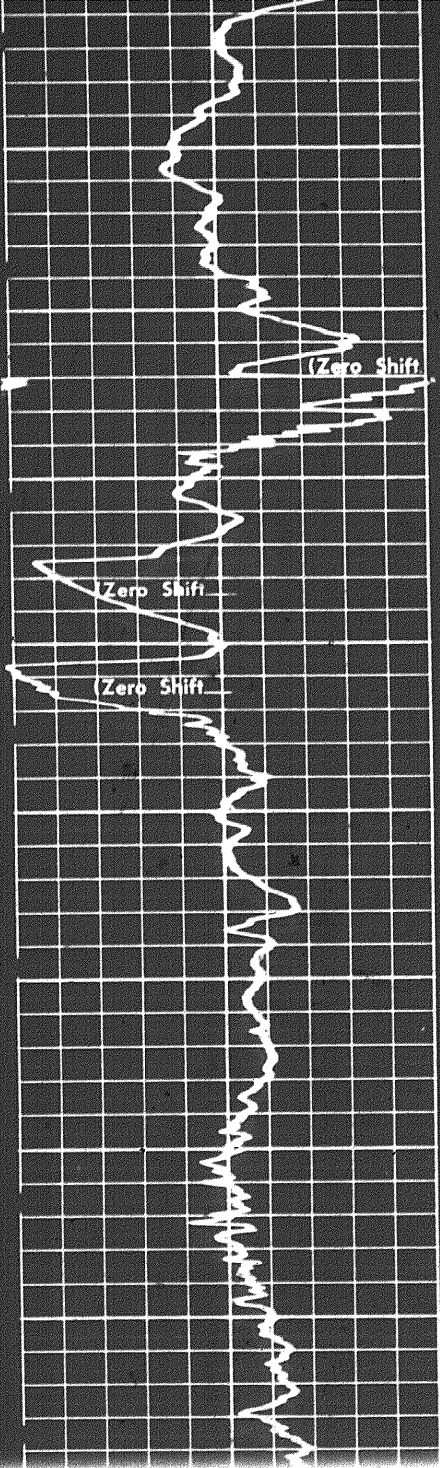

2900

3000

3100

3200

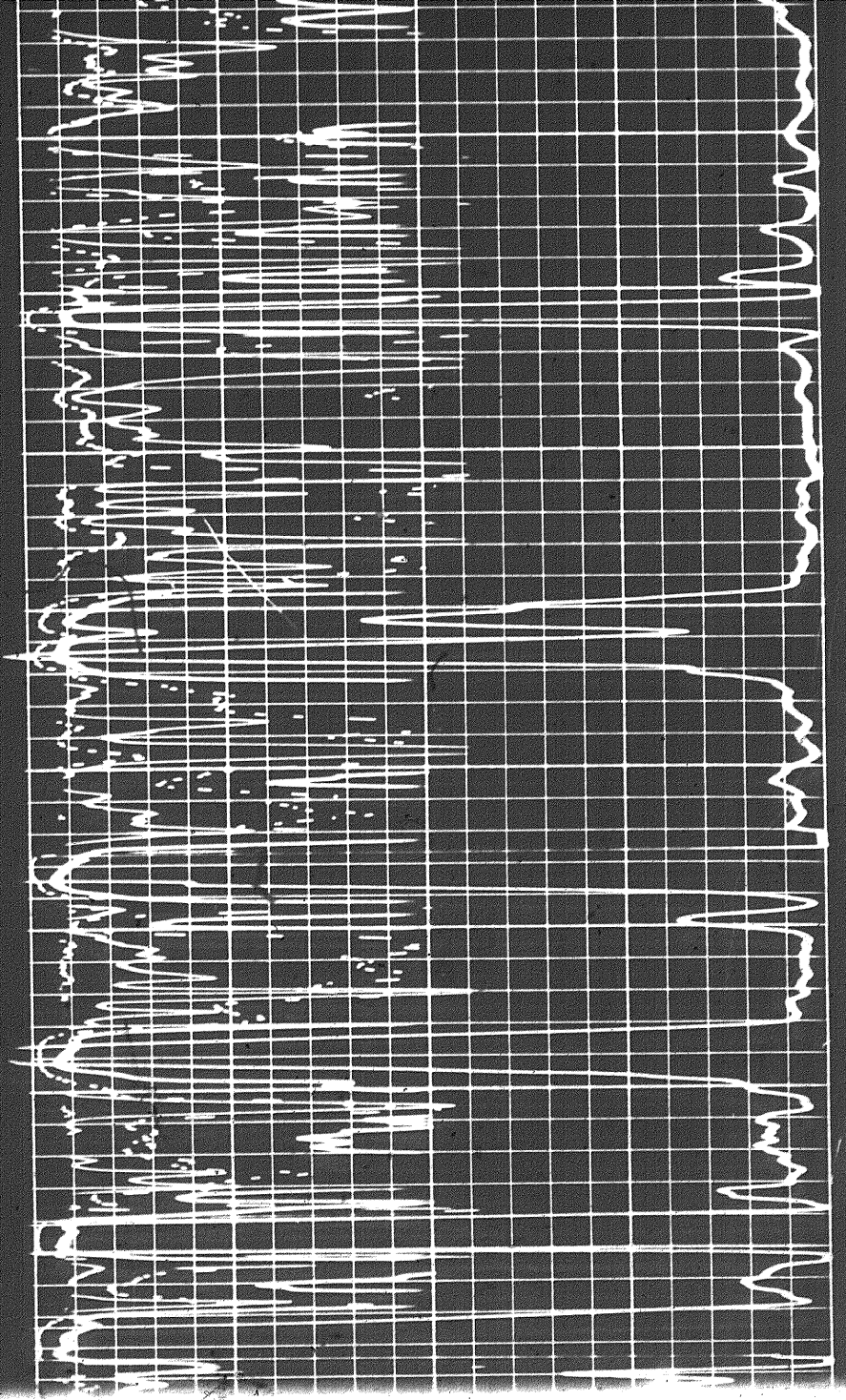

3200

3300

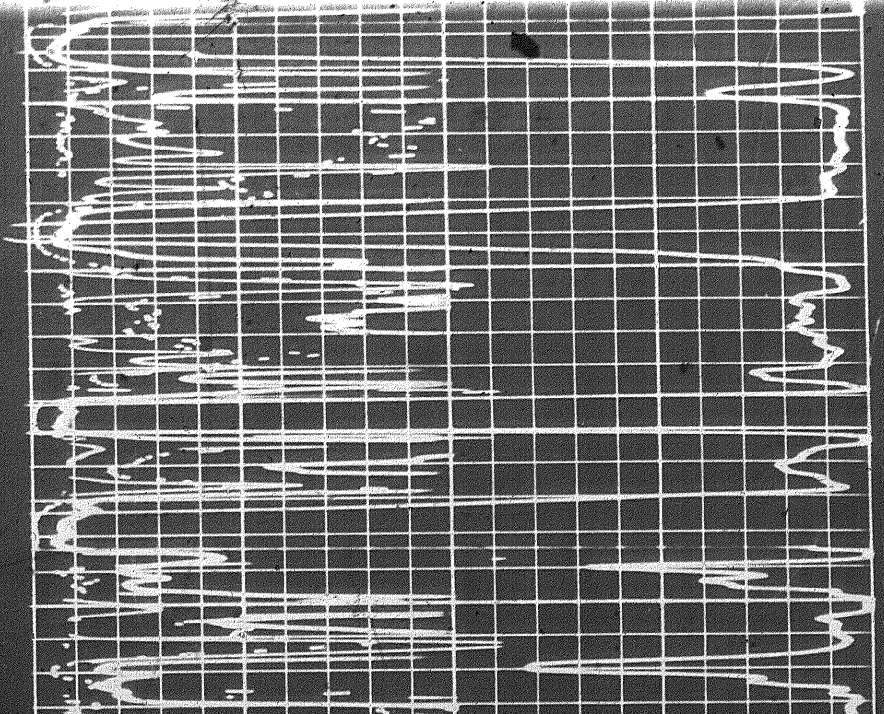
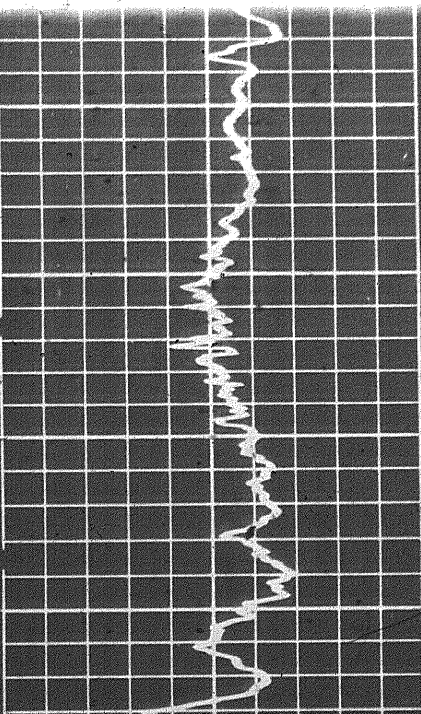



302

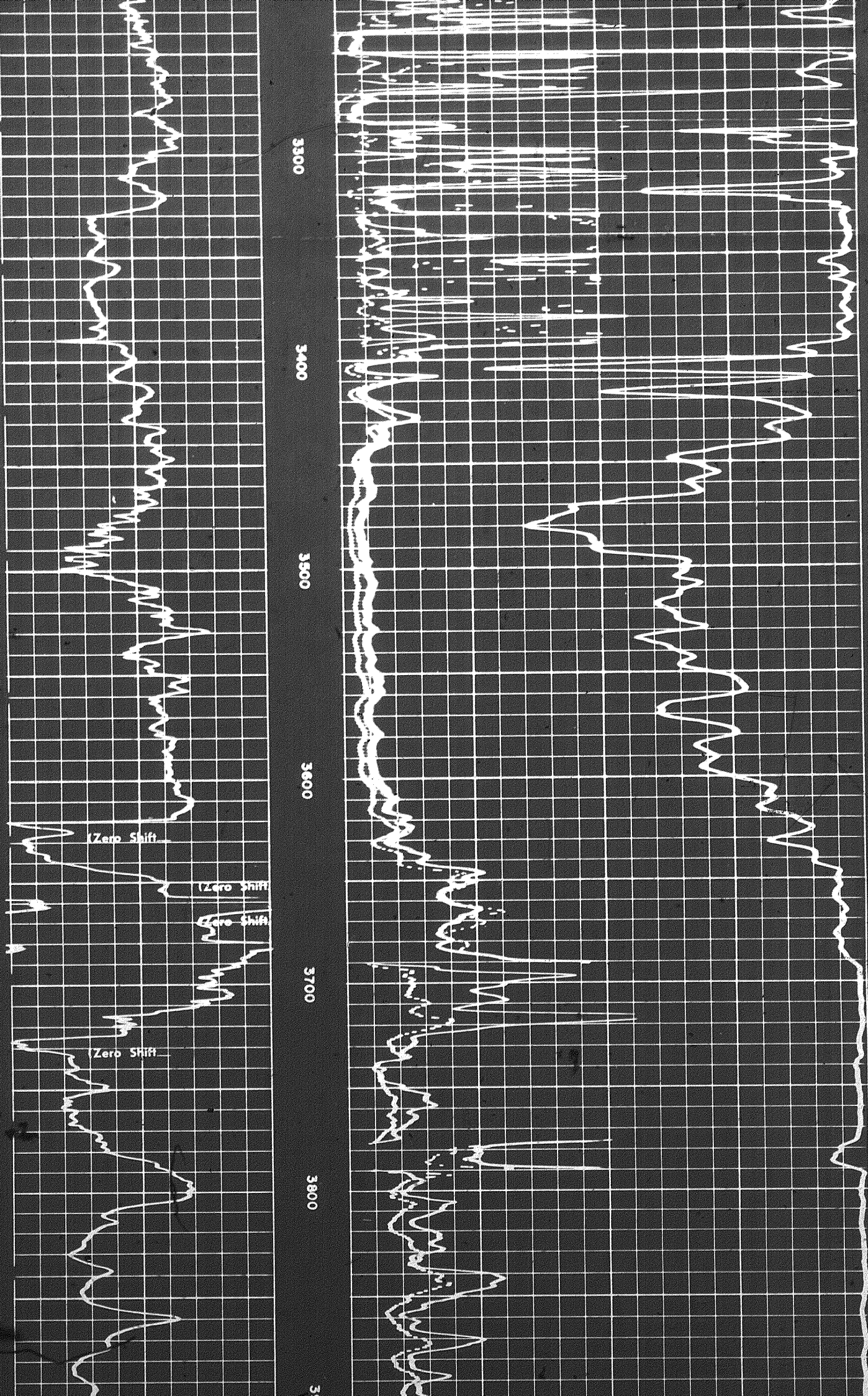

3300

3400

3500

3600

3700

3800

(Zero Shift)

(Zero Shift)

(Zero Shift)

(Zero Shift)

3



207

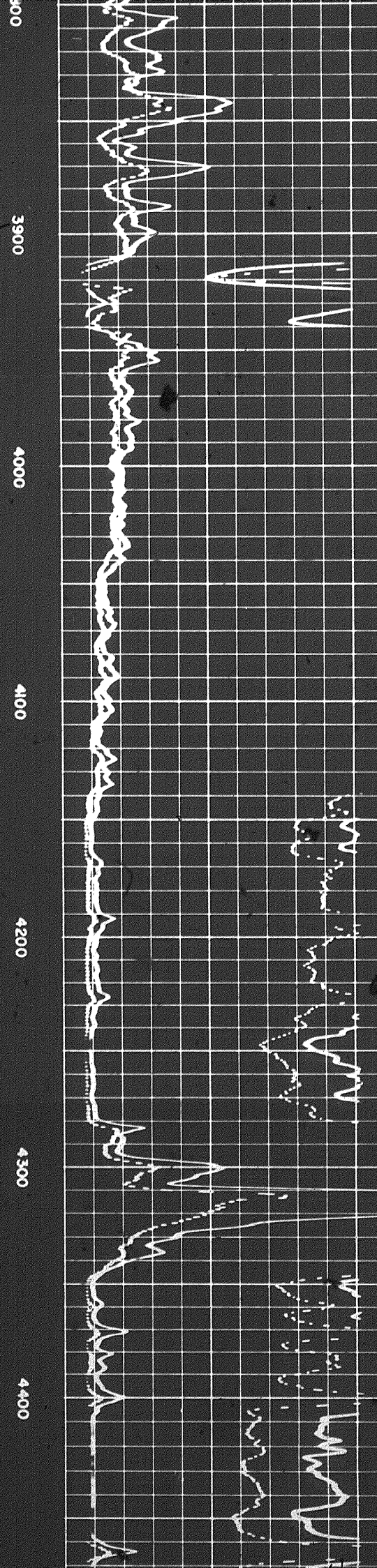
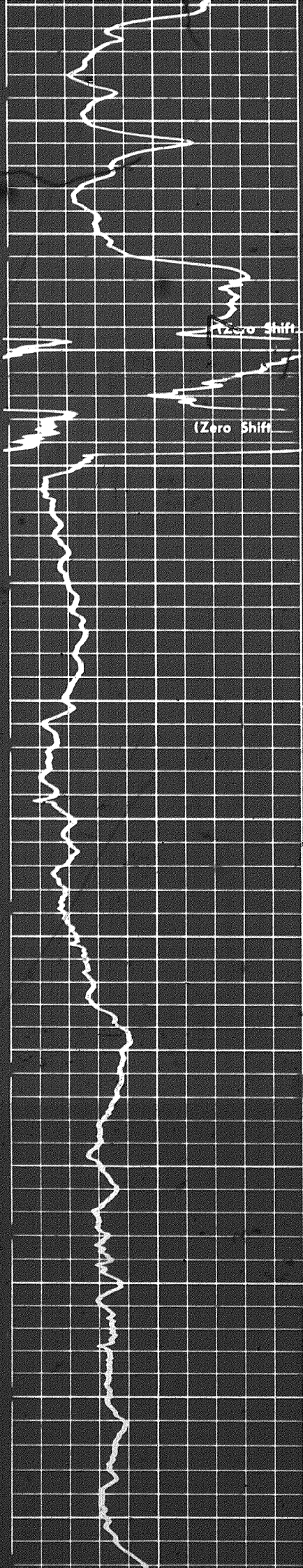



207

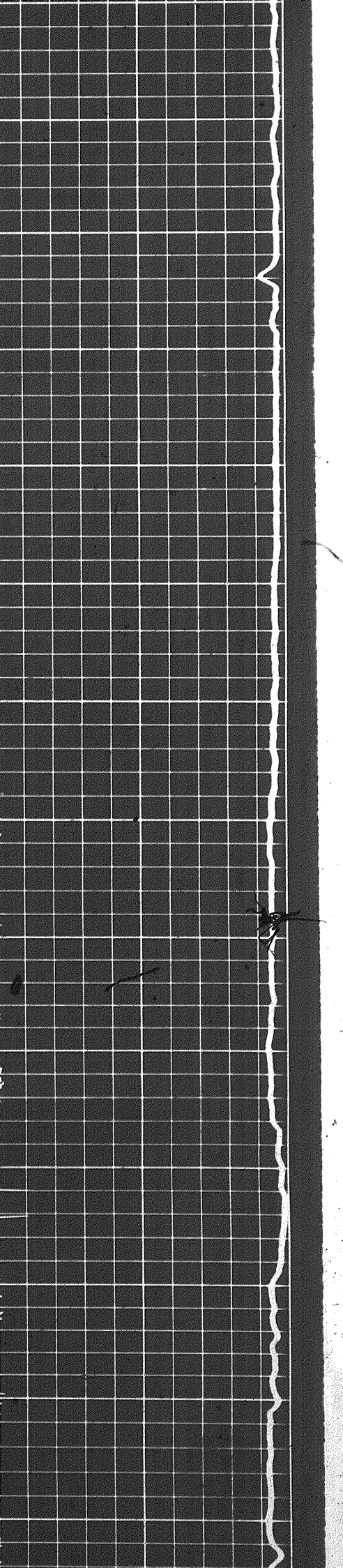
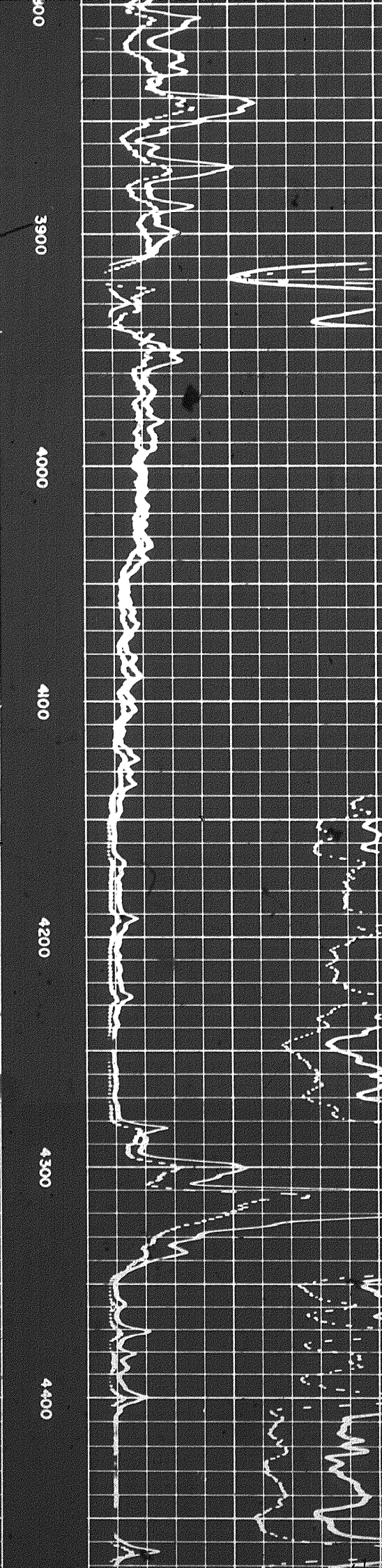
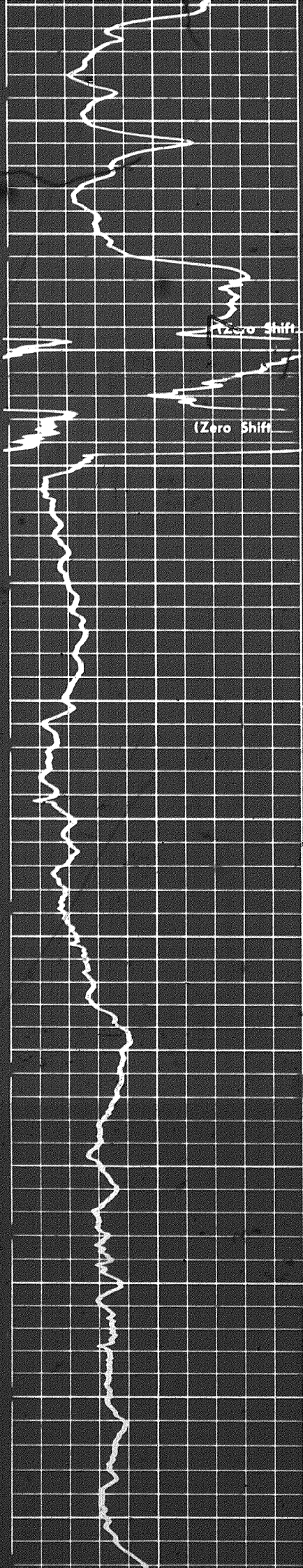



4500

4700

4800

4900

5000

5100

S

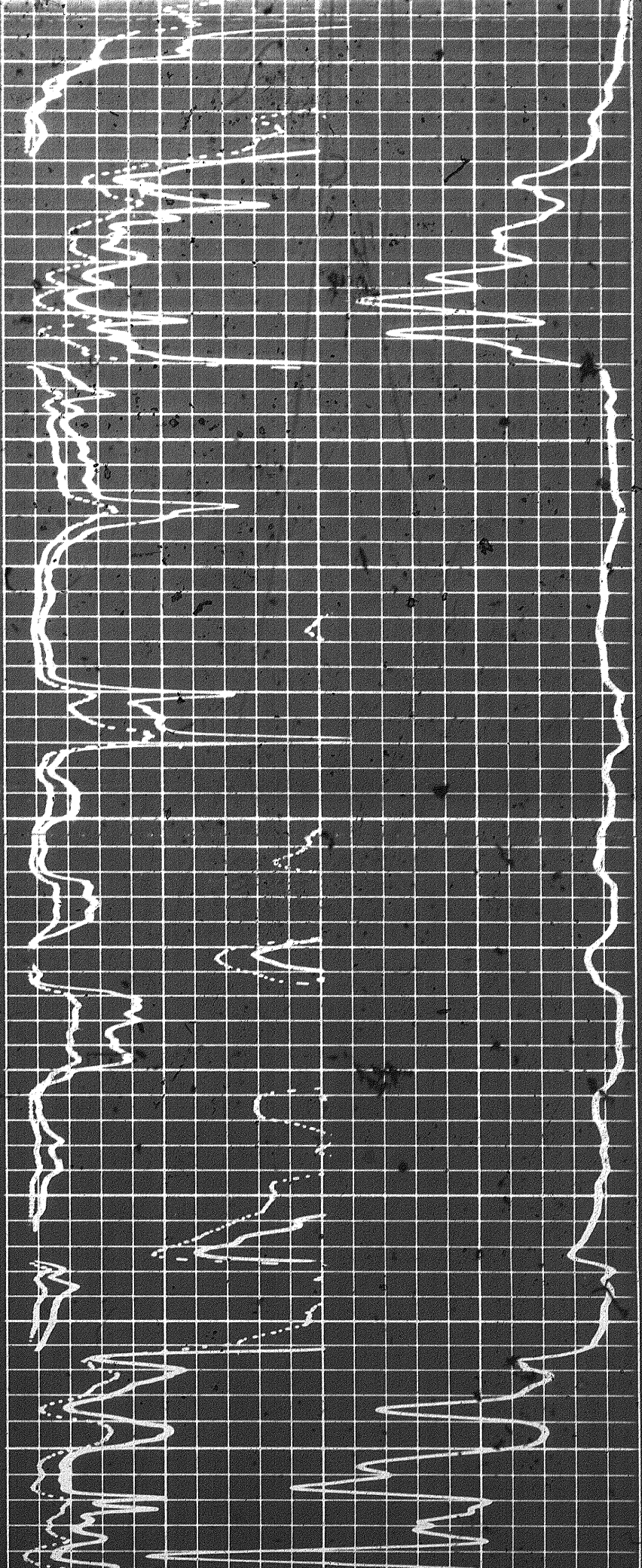
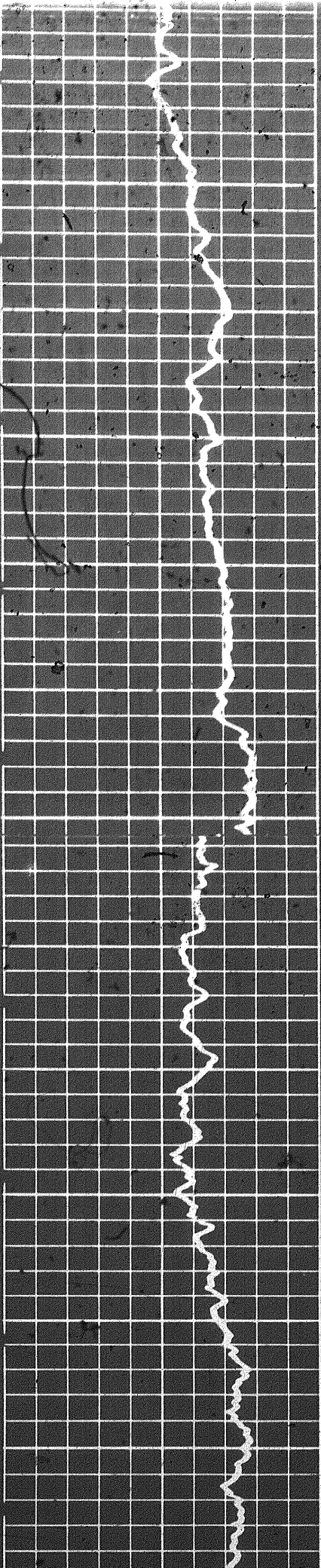



1400

1500

1600

1700

1800

1900

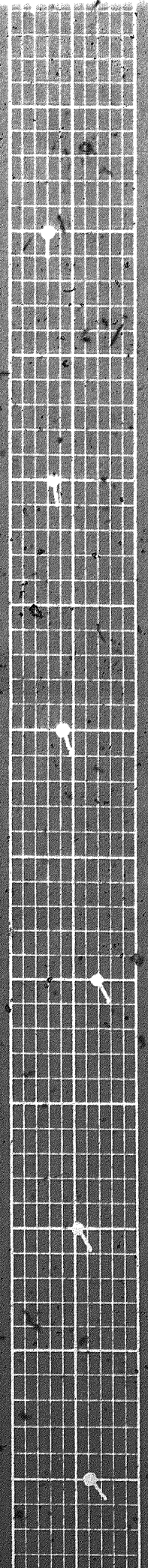
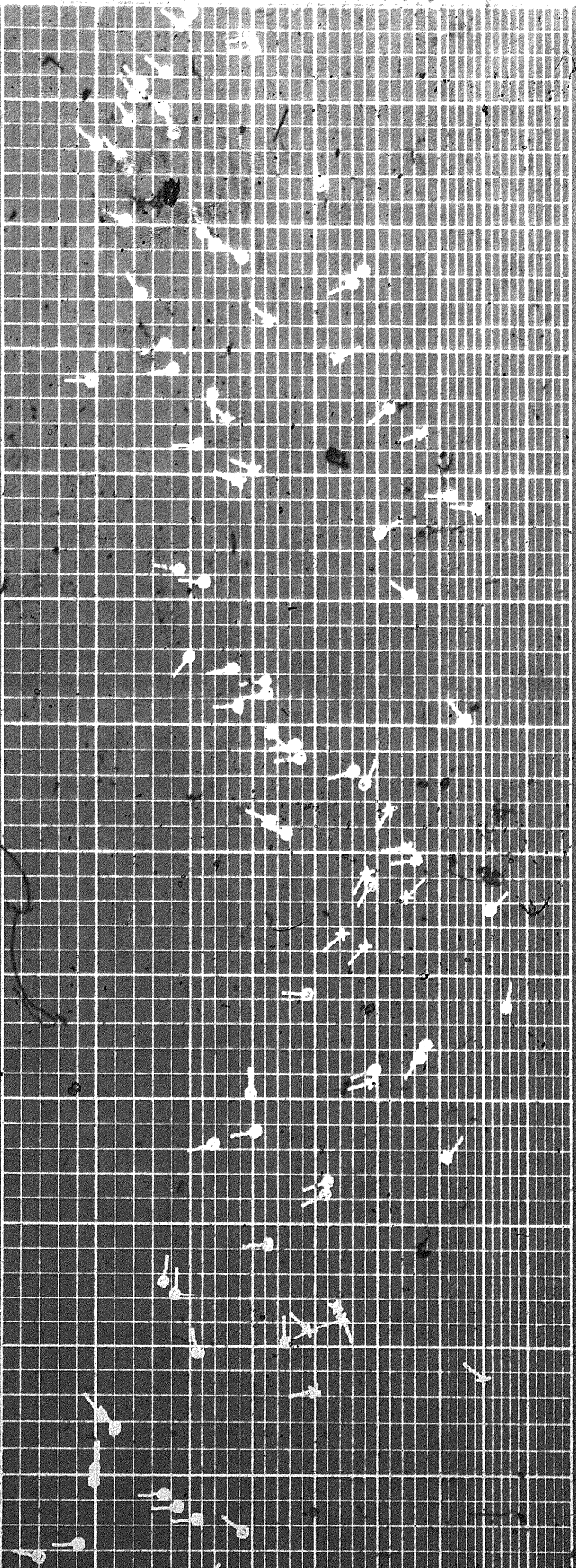



2000

2100

2200

2300

2400

2500

2600

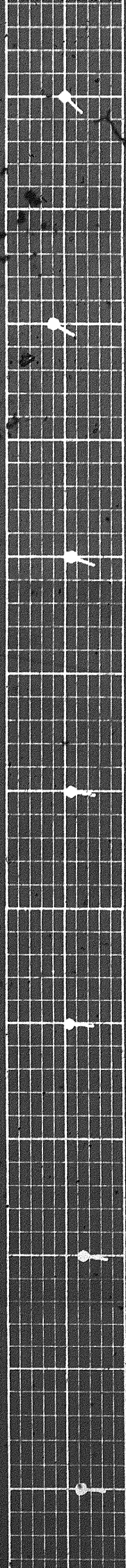
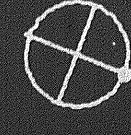
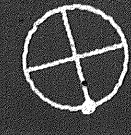
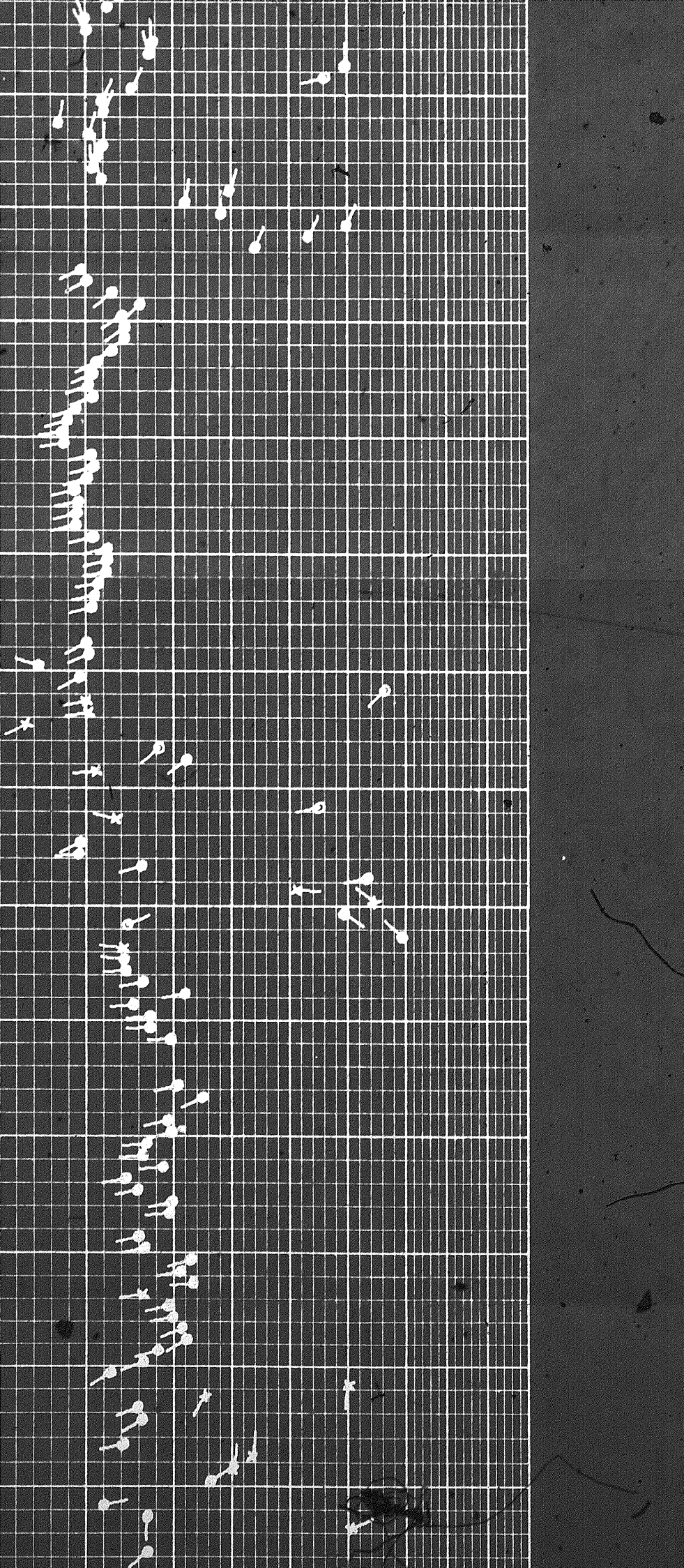



2000

2100

2200

2300

2400

2500

2600

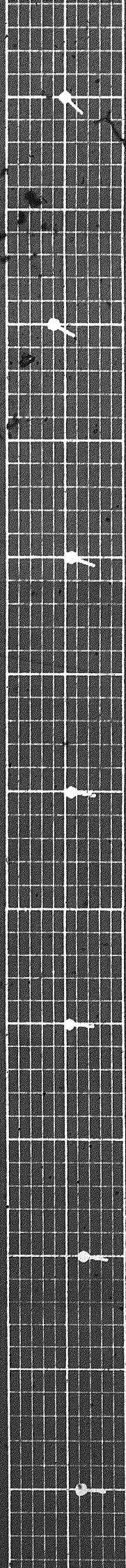
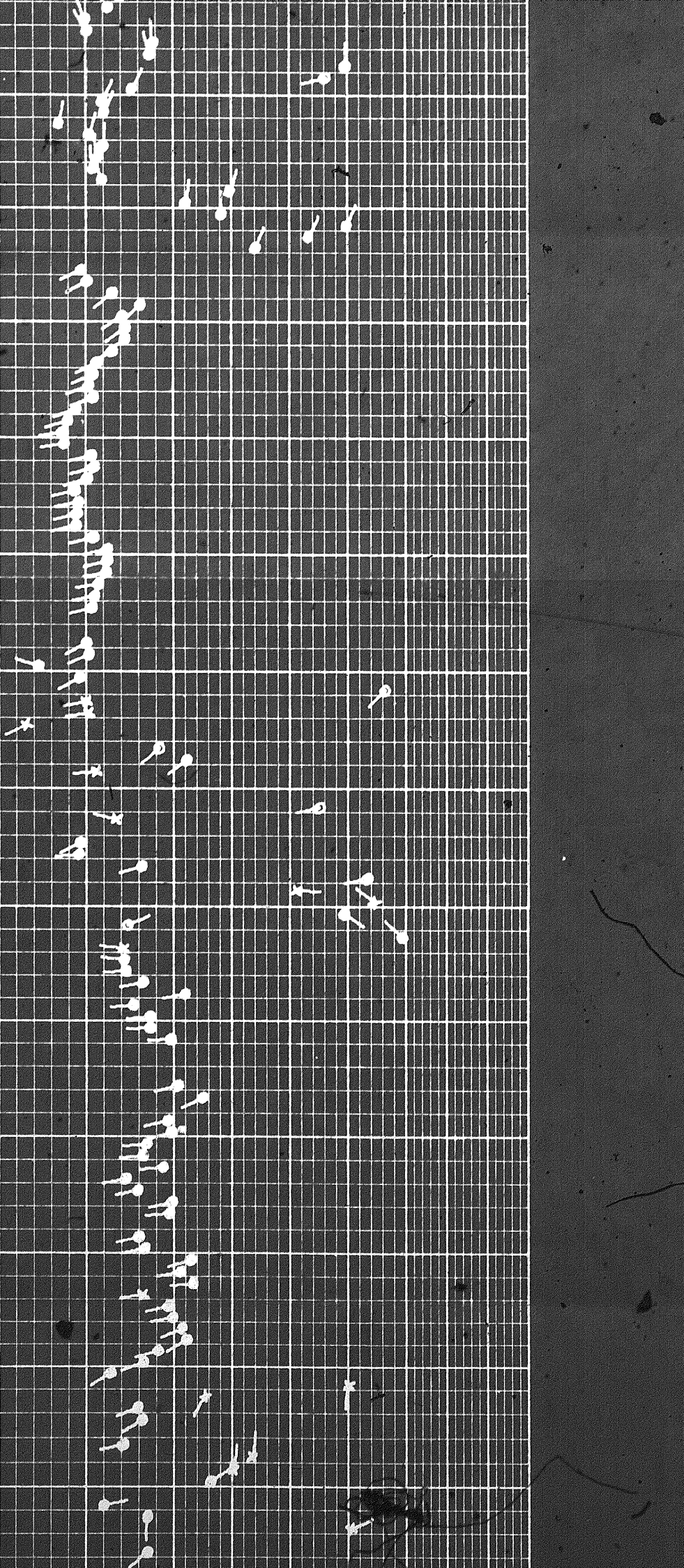



2600

2700

2800

2900

3000

3100

2659F10 1055SH



0° 20°

2700



2700  
2800  
2900  
3000  
3100  
3200  
3300

2659F10 10555H

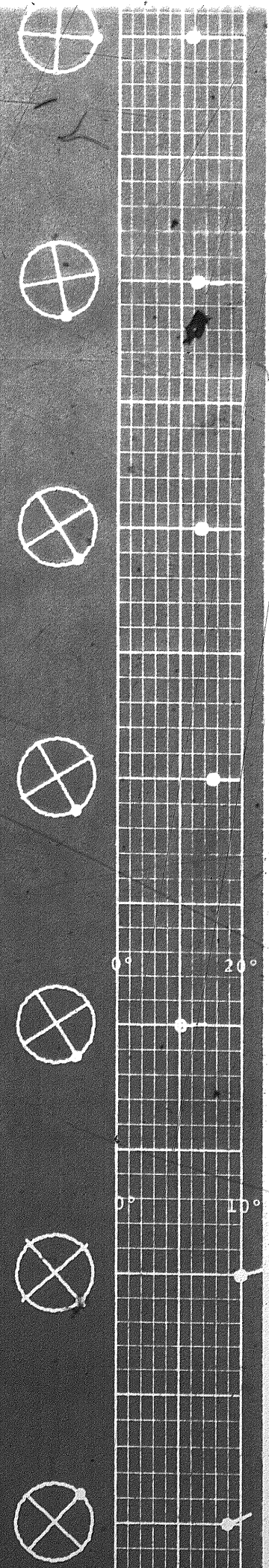
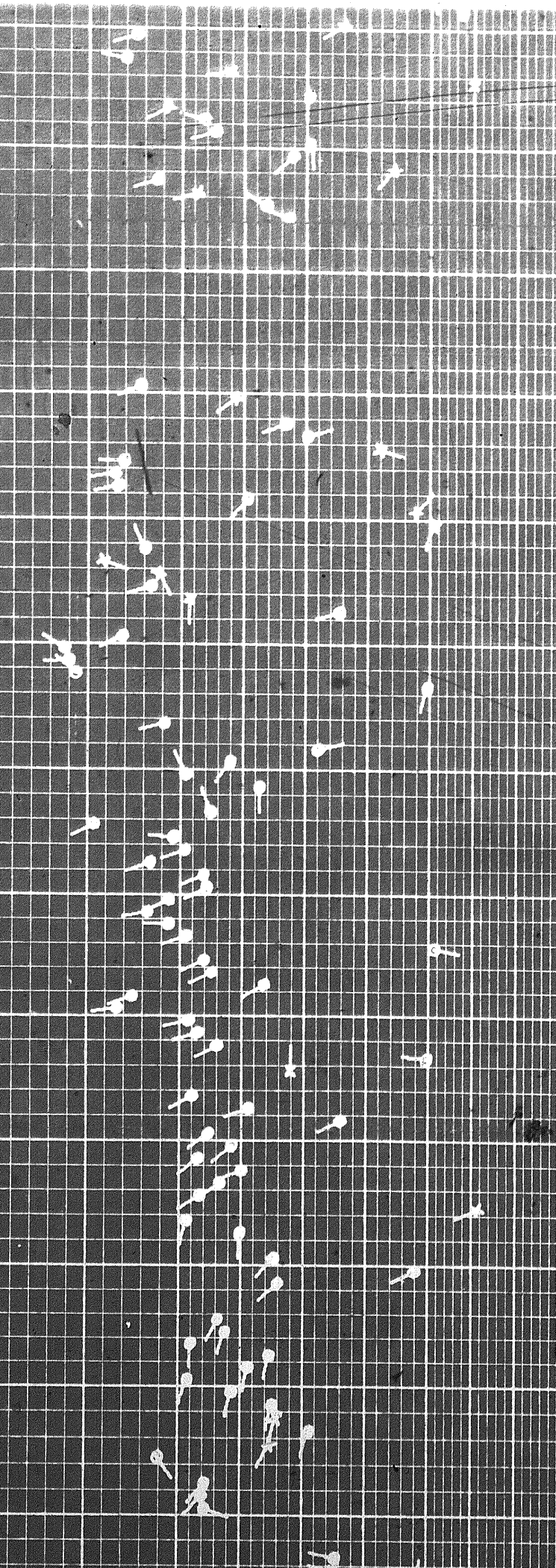



3300

3400

3500

3600

3700

3800

3900

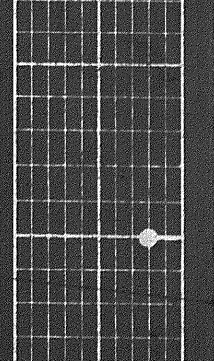
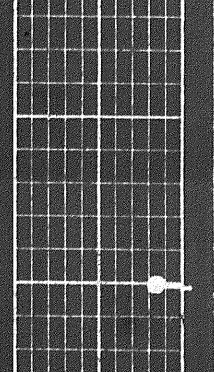
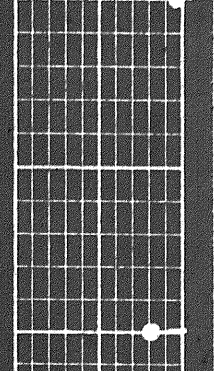
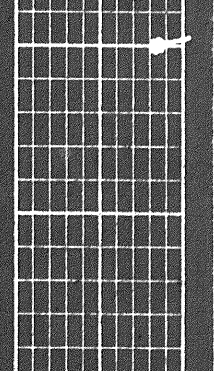
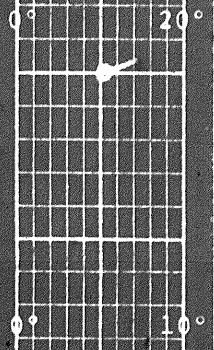
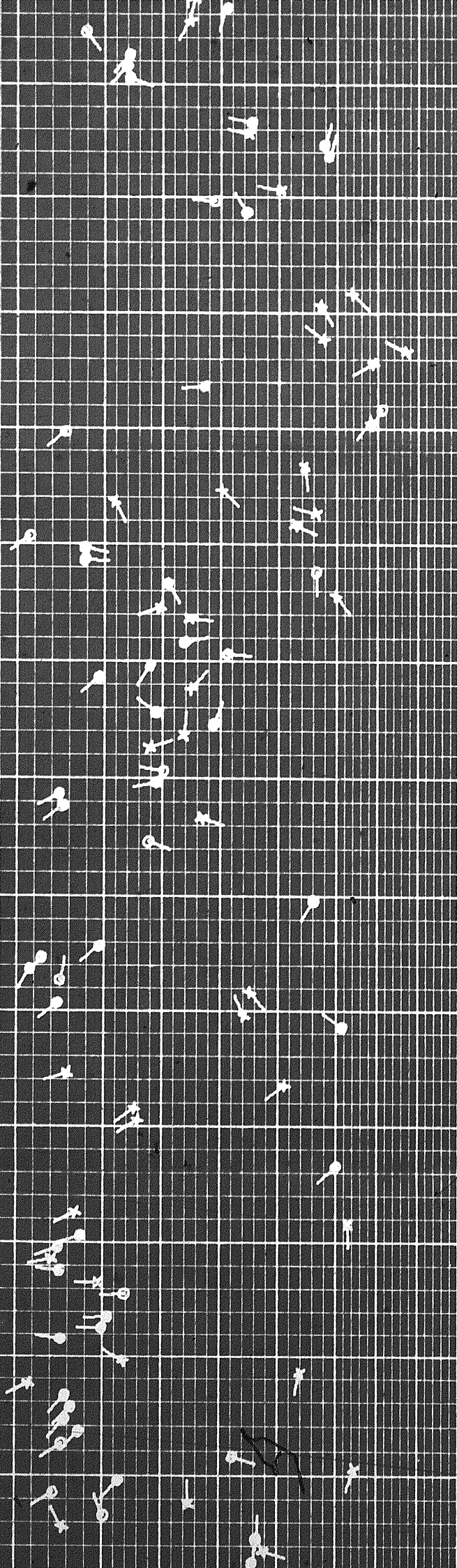



3900  
4000  
4100  
4200  
4300  
4400  
4500

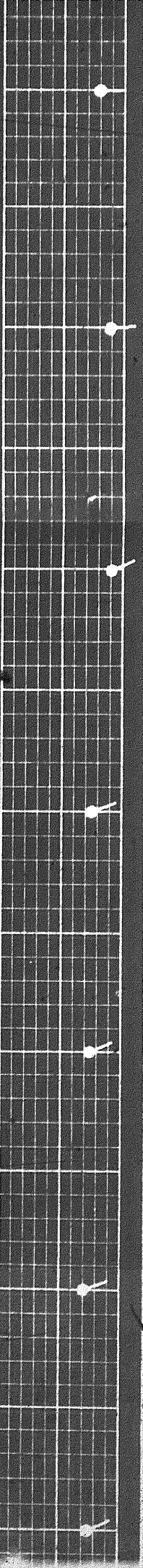
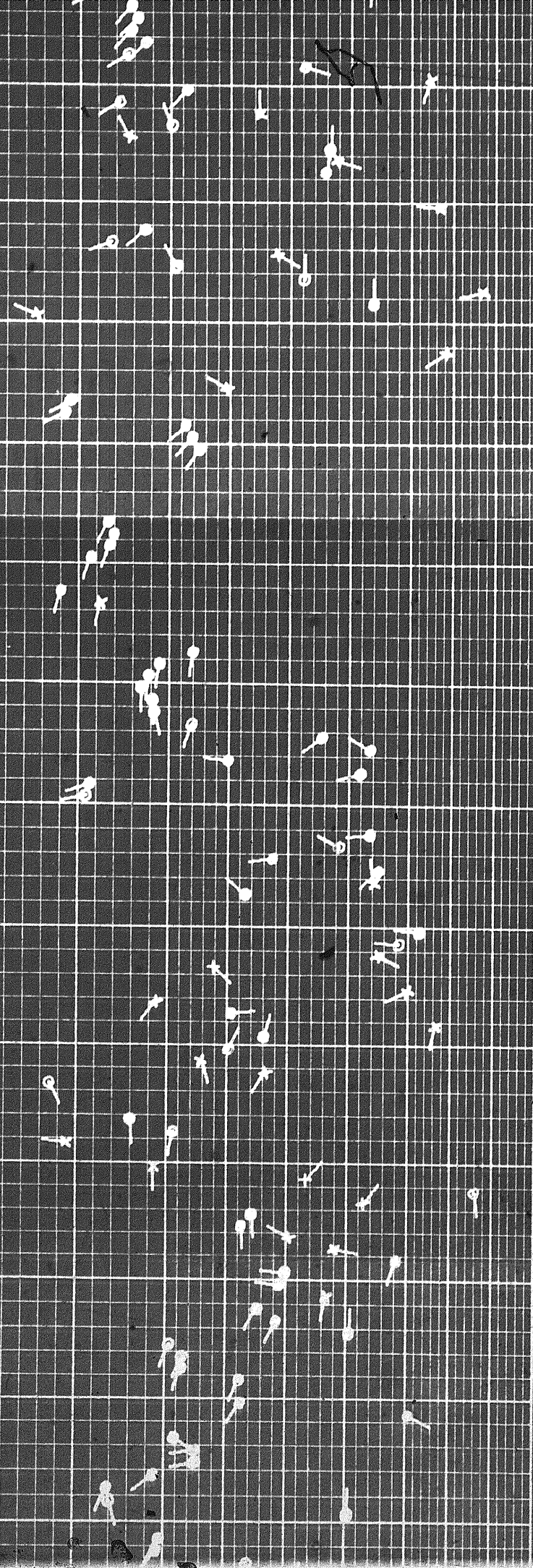



4200

4300

4400

4500

4600

4700





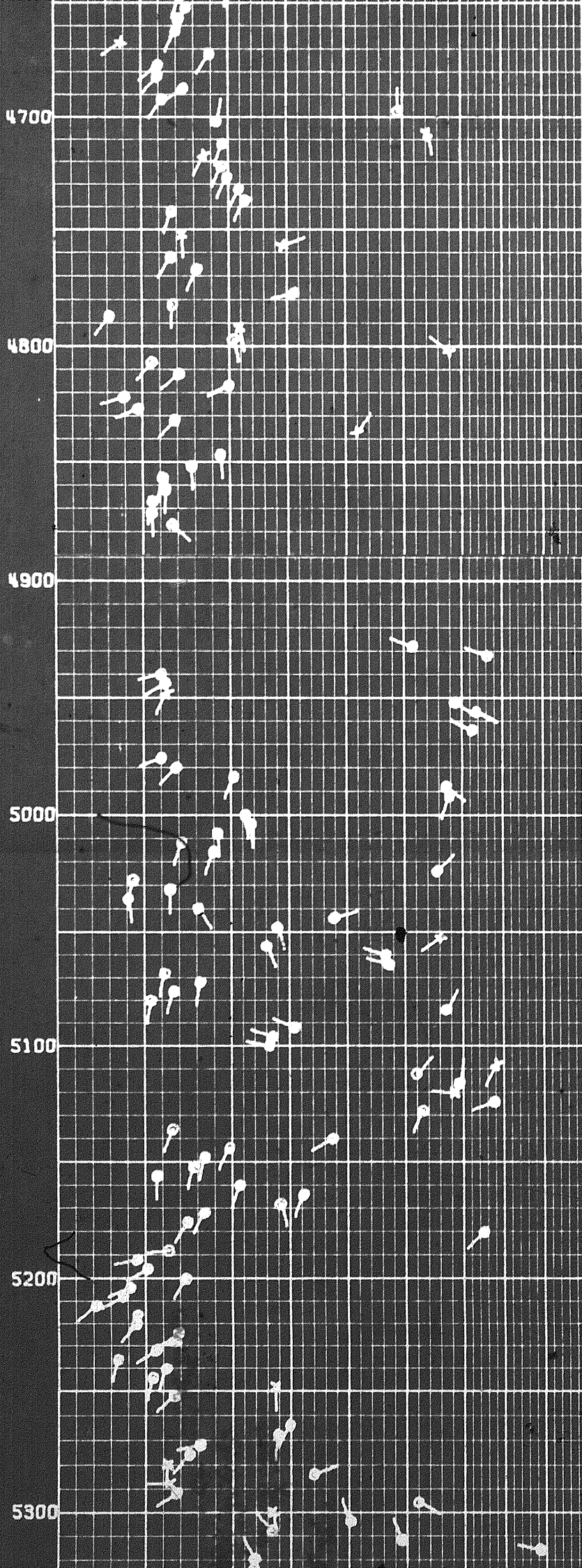

2692F4 B460H

Run 1 → ← Run 2

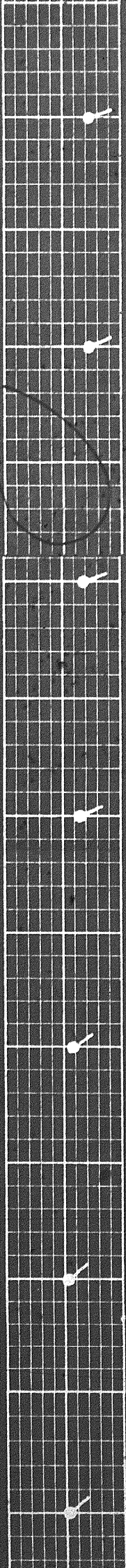
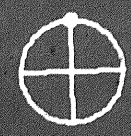



5300

5400

5500

5600

5700

5800

5900

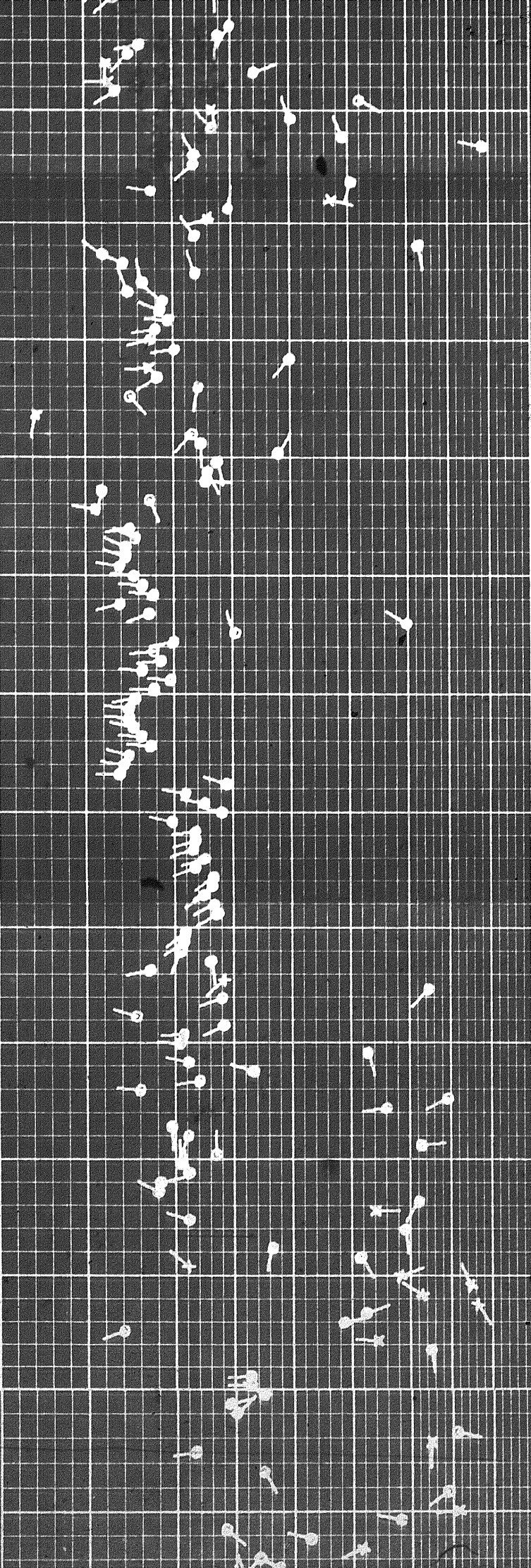
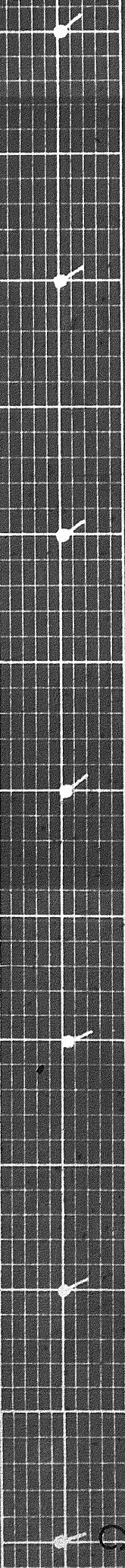



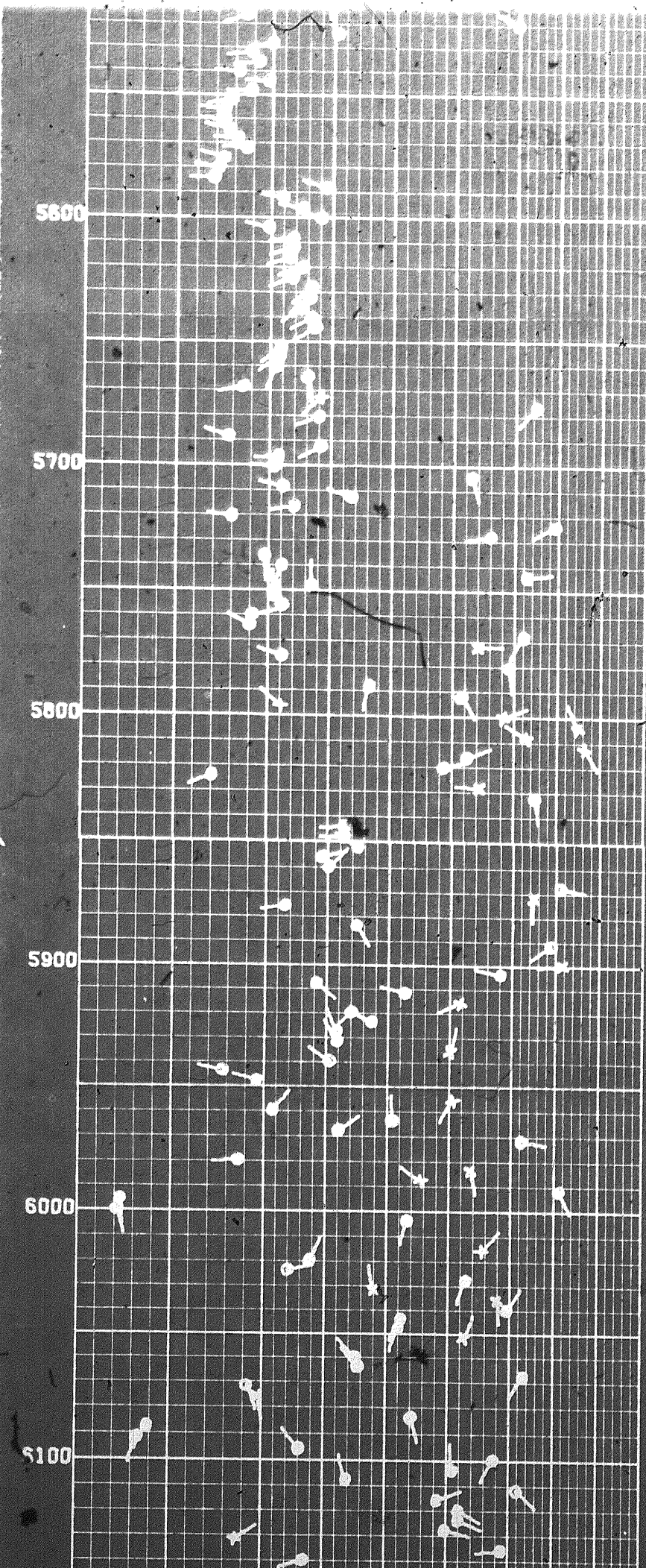

5600

5700

5800

5900

6000

5100

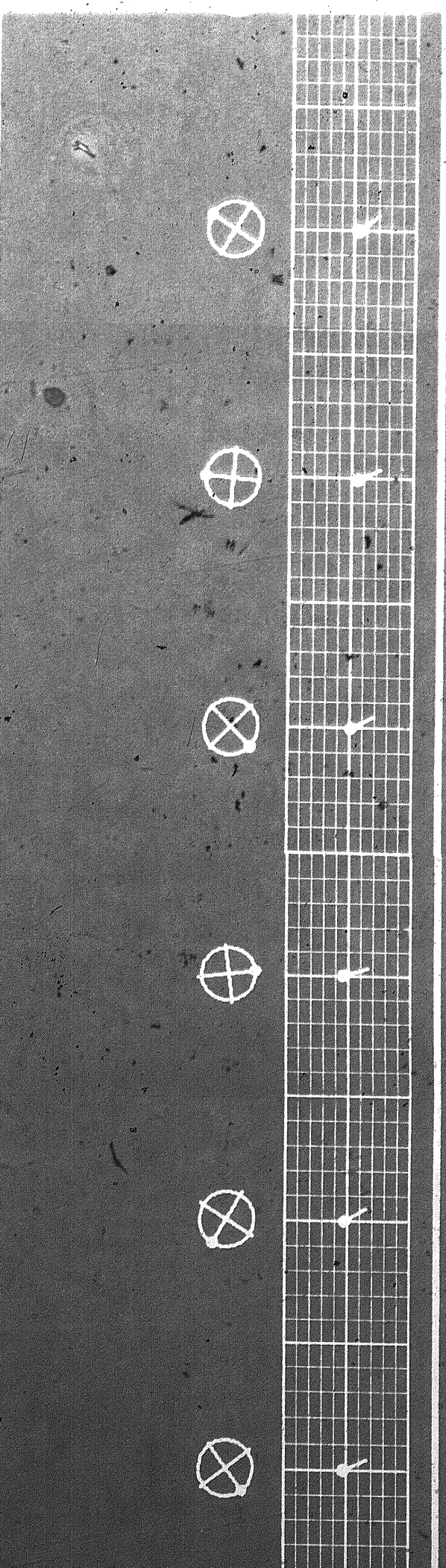



6100

6200

6300

6400

6500

6600

6700

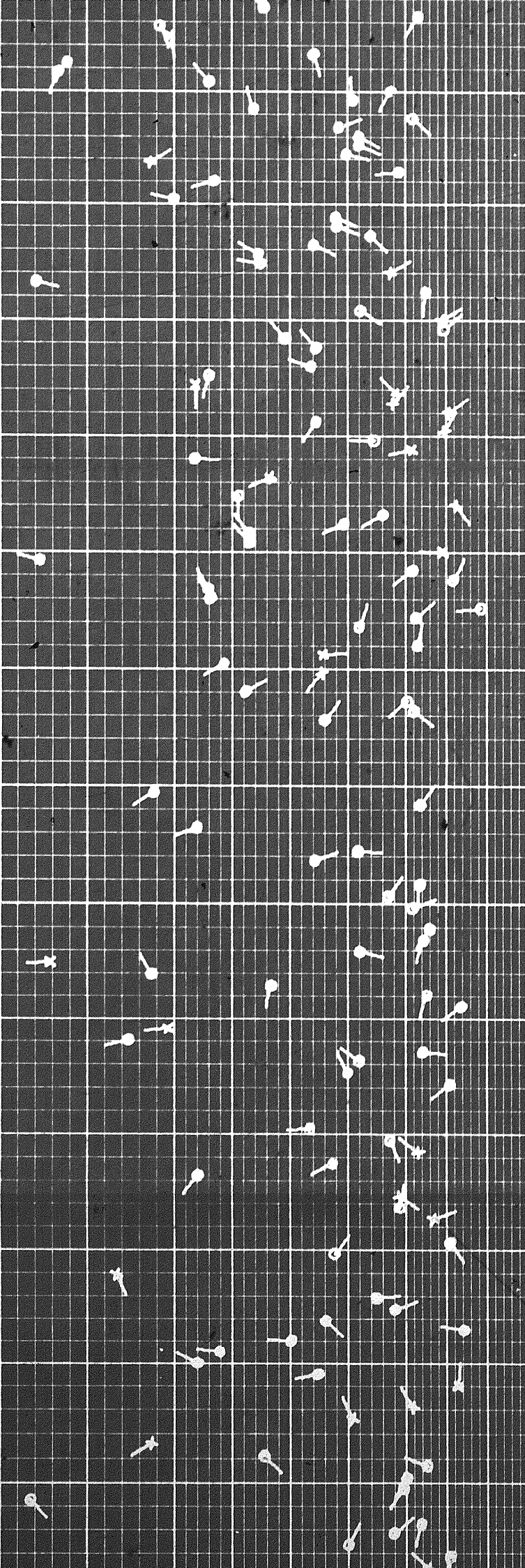

2692F2

8460H

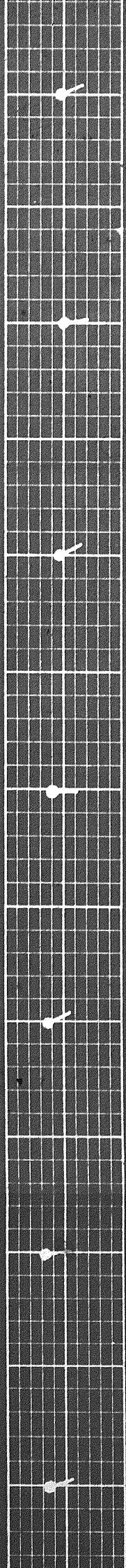



6700

6800

6900

7000

7100

7200

7300





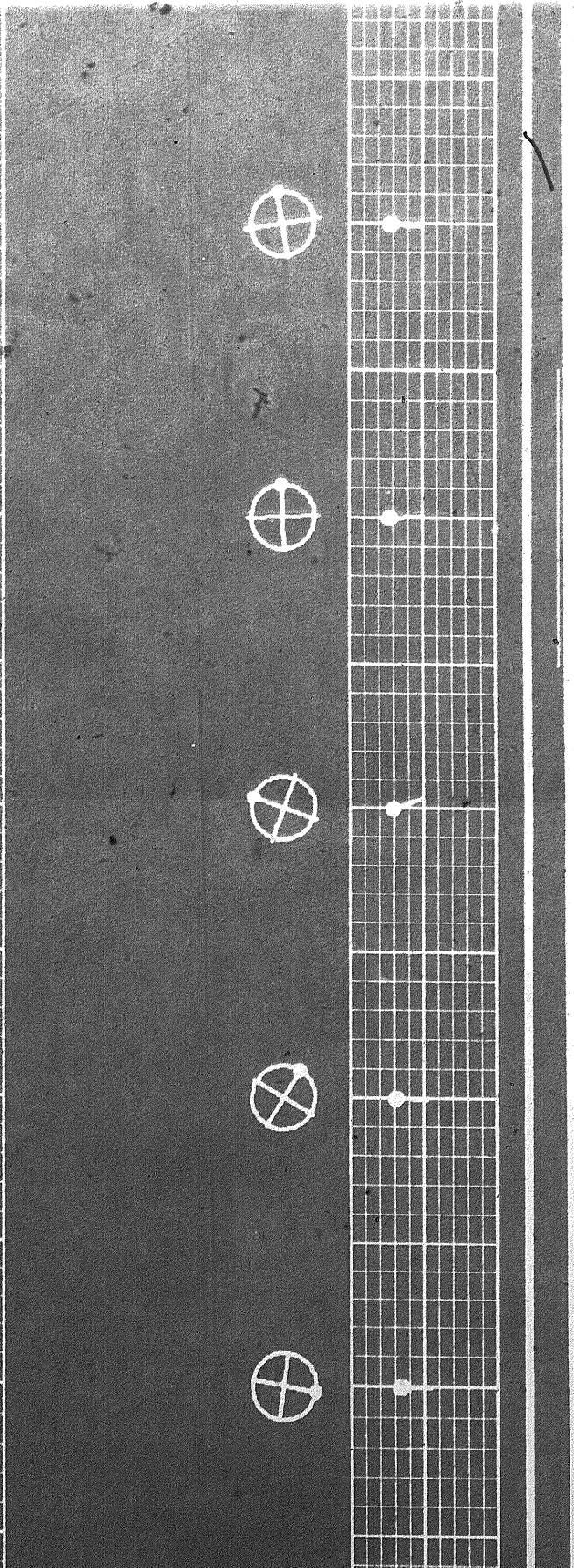
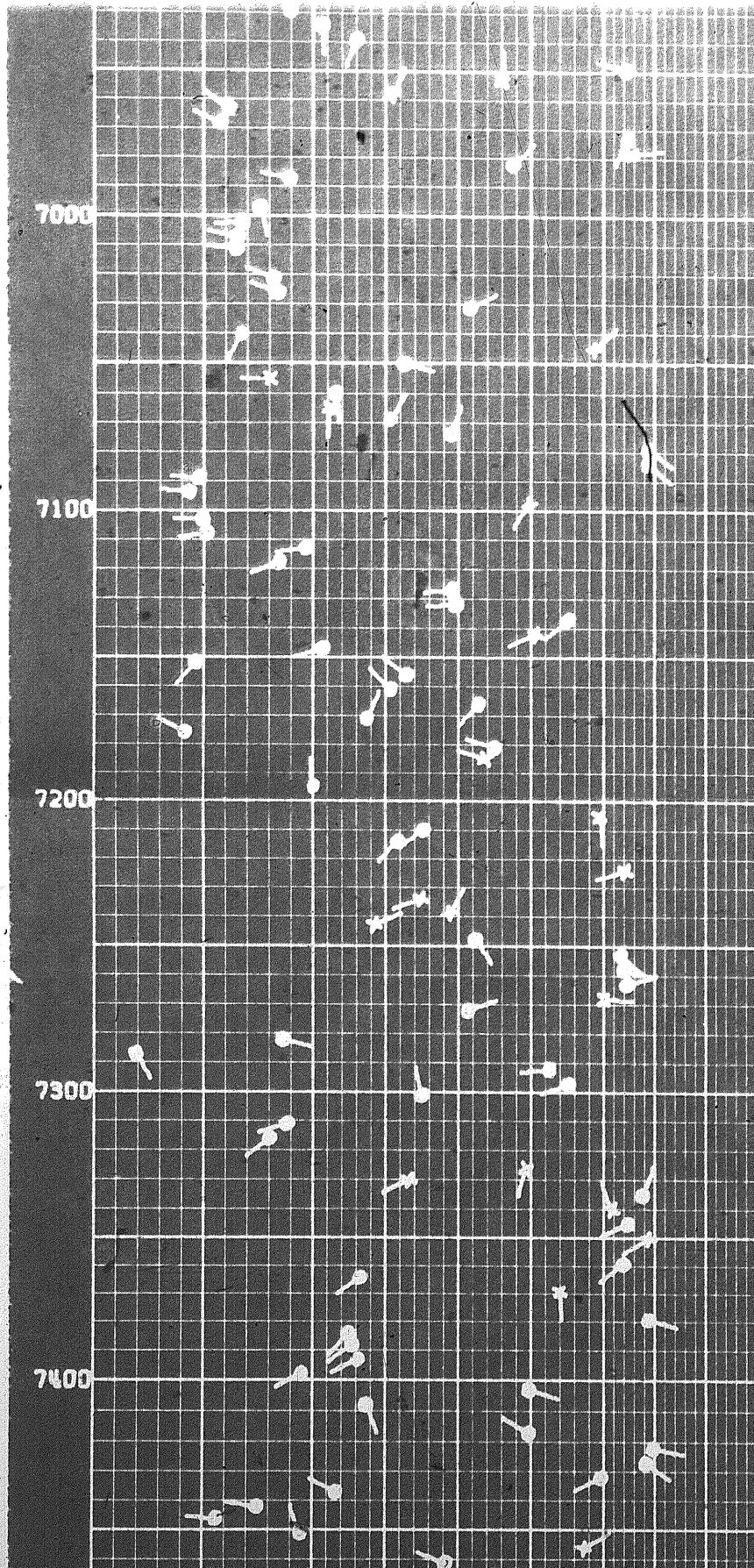
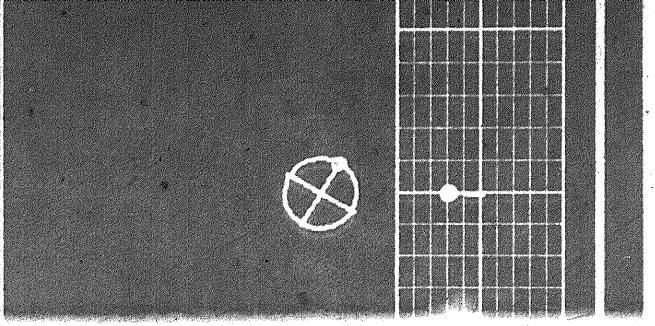
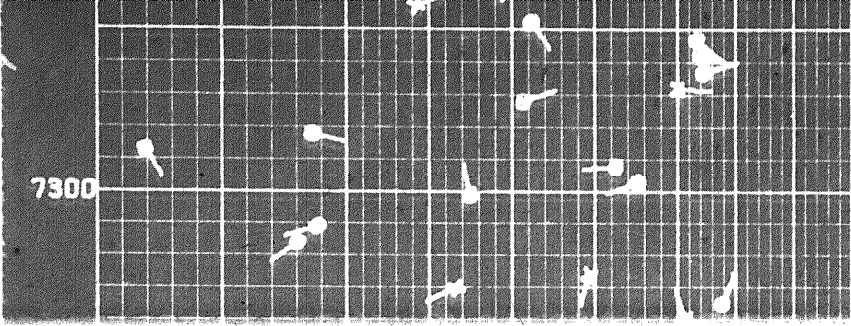



7400

7500

7600

7700

7800

7900

8000

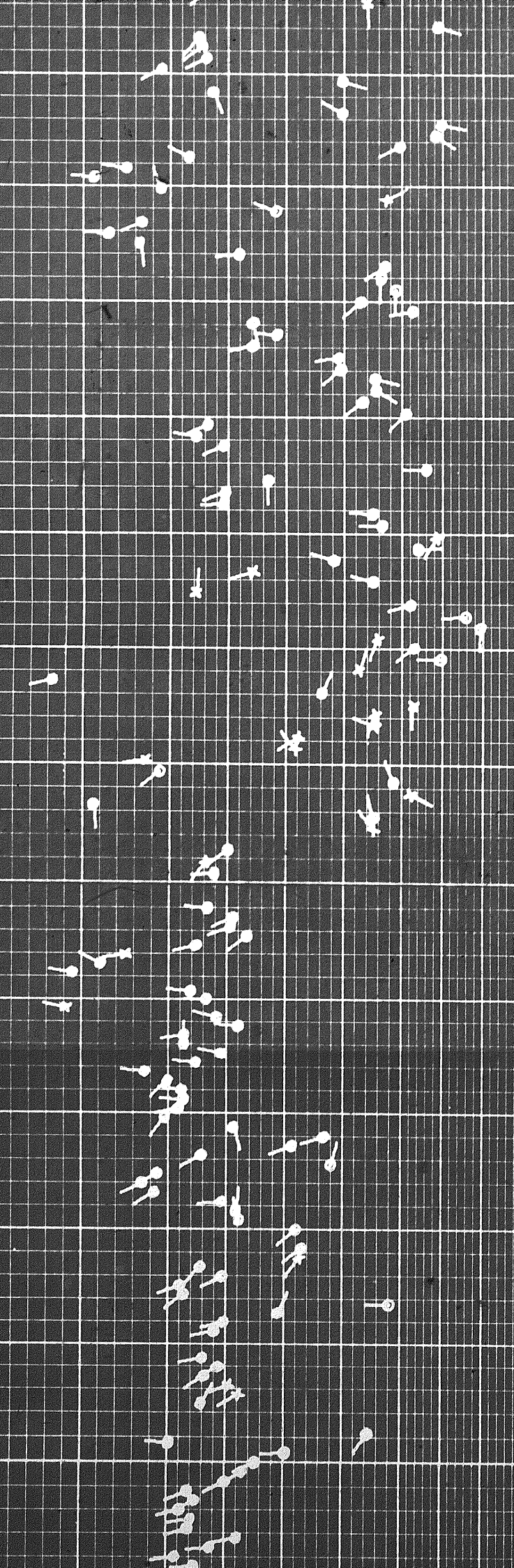

2692F2 8450H

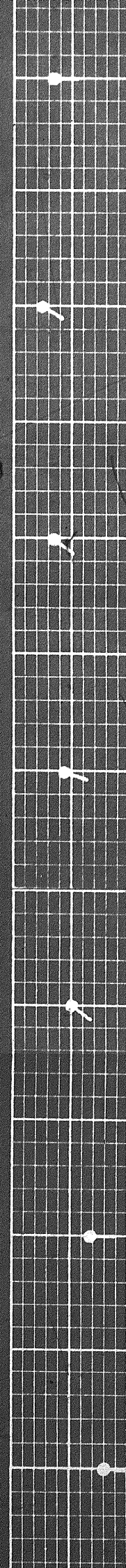



8000  
8100  
8200  
8300  
8400  
8500  
8600



2692F2  
H0918 8460H



20°



8600

8700

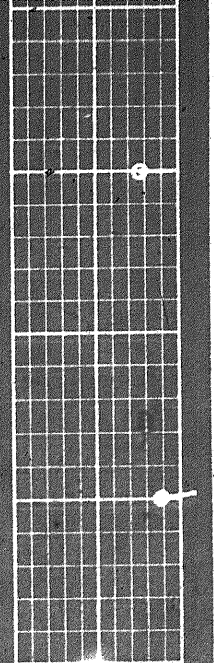

8400

8500

8600

8700

8400

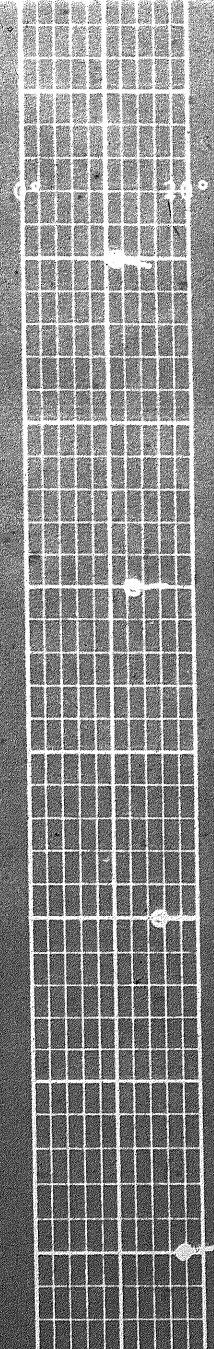



8700

8800

4900

5000

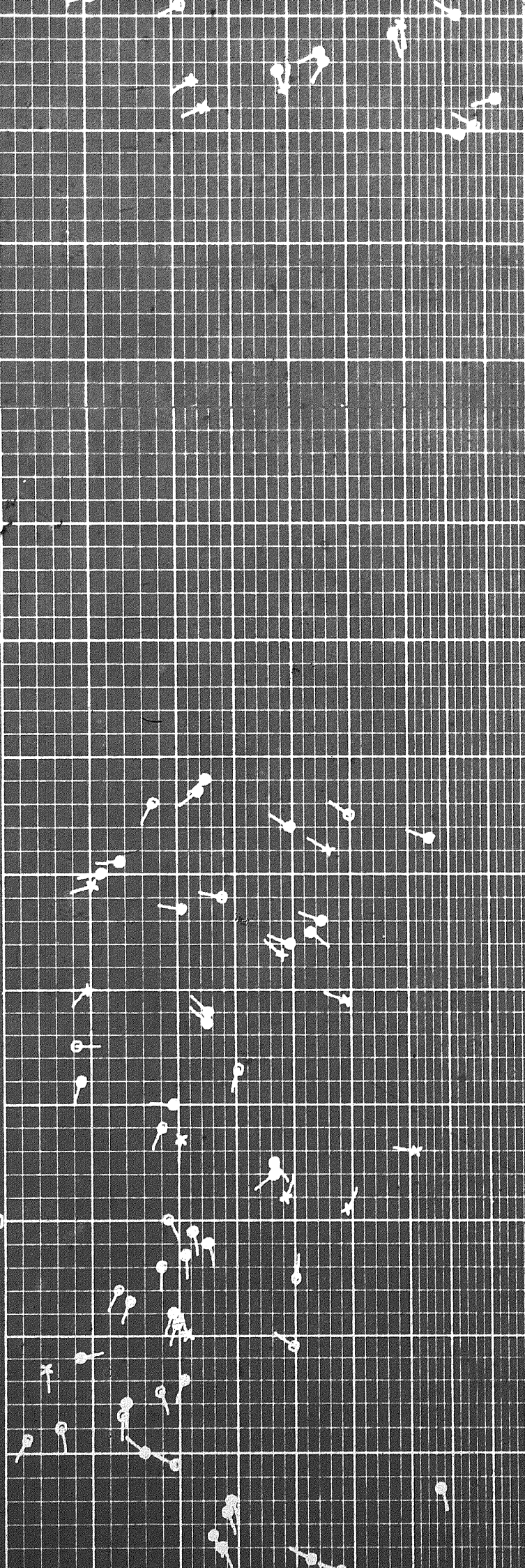

4524 4624



0°

10°

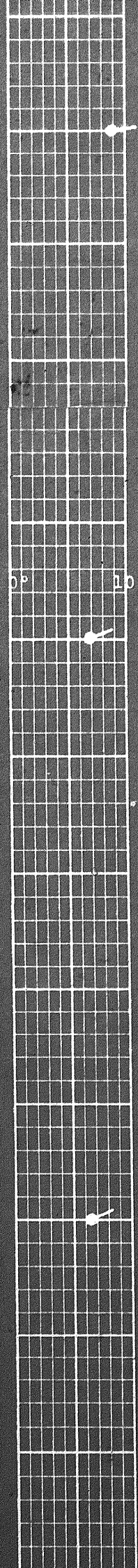



70

5100

5200

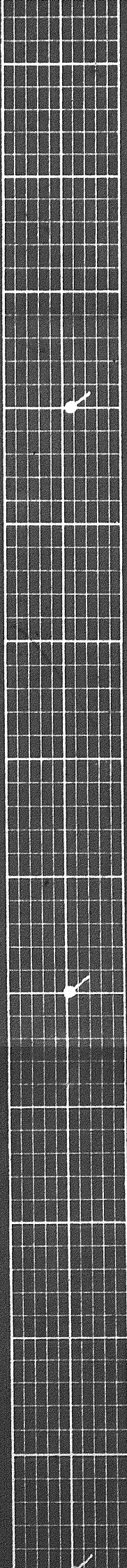



5200

5300

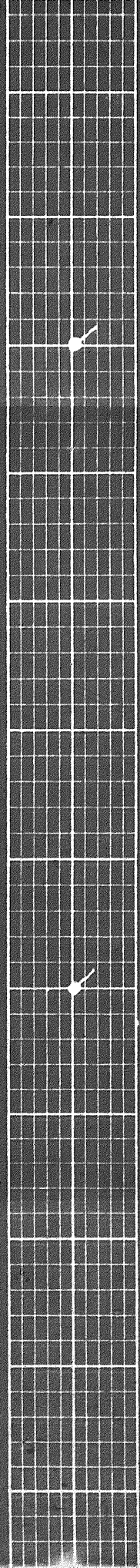
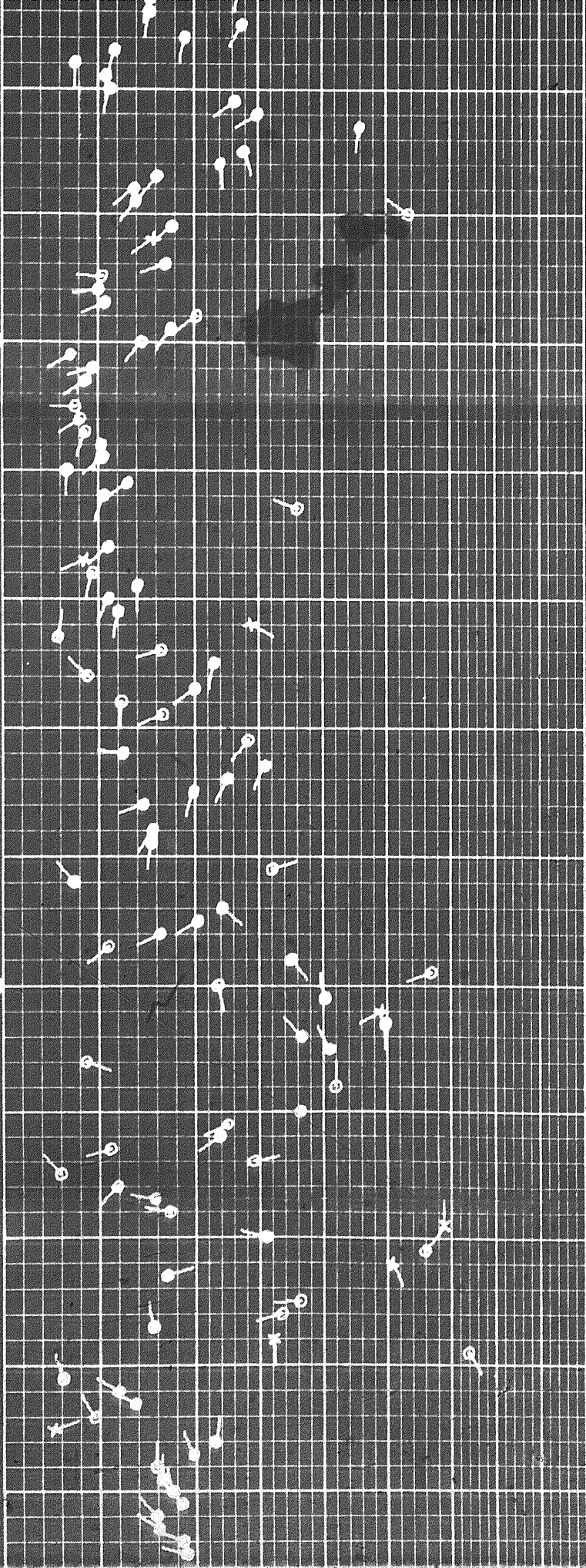



5300

5400





5500

5600





5700

5800

5900

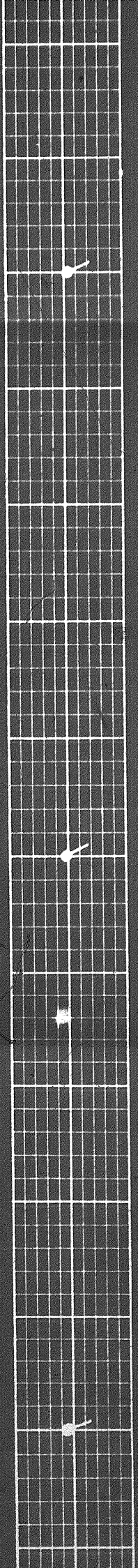
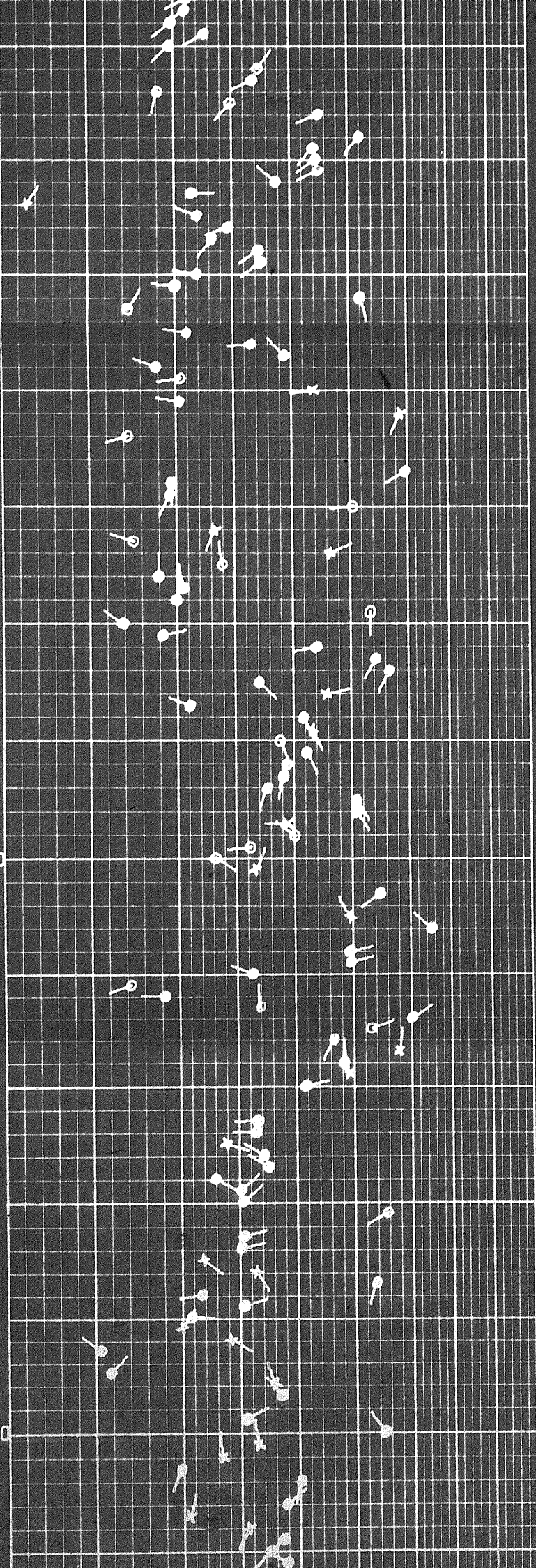



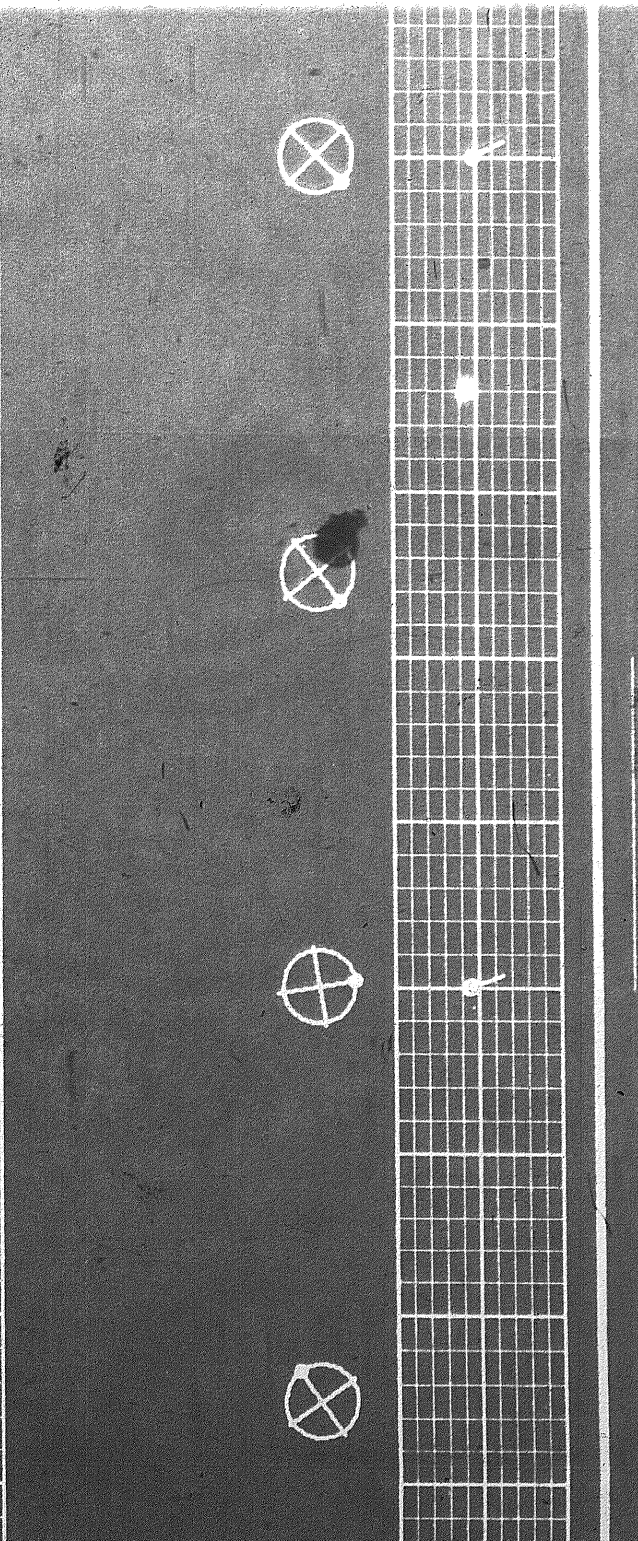
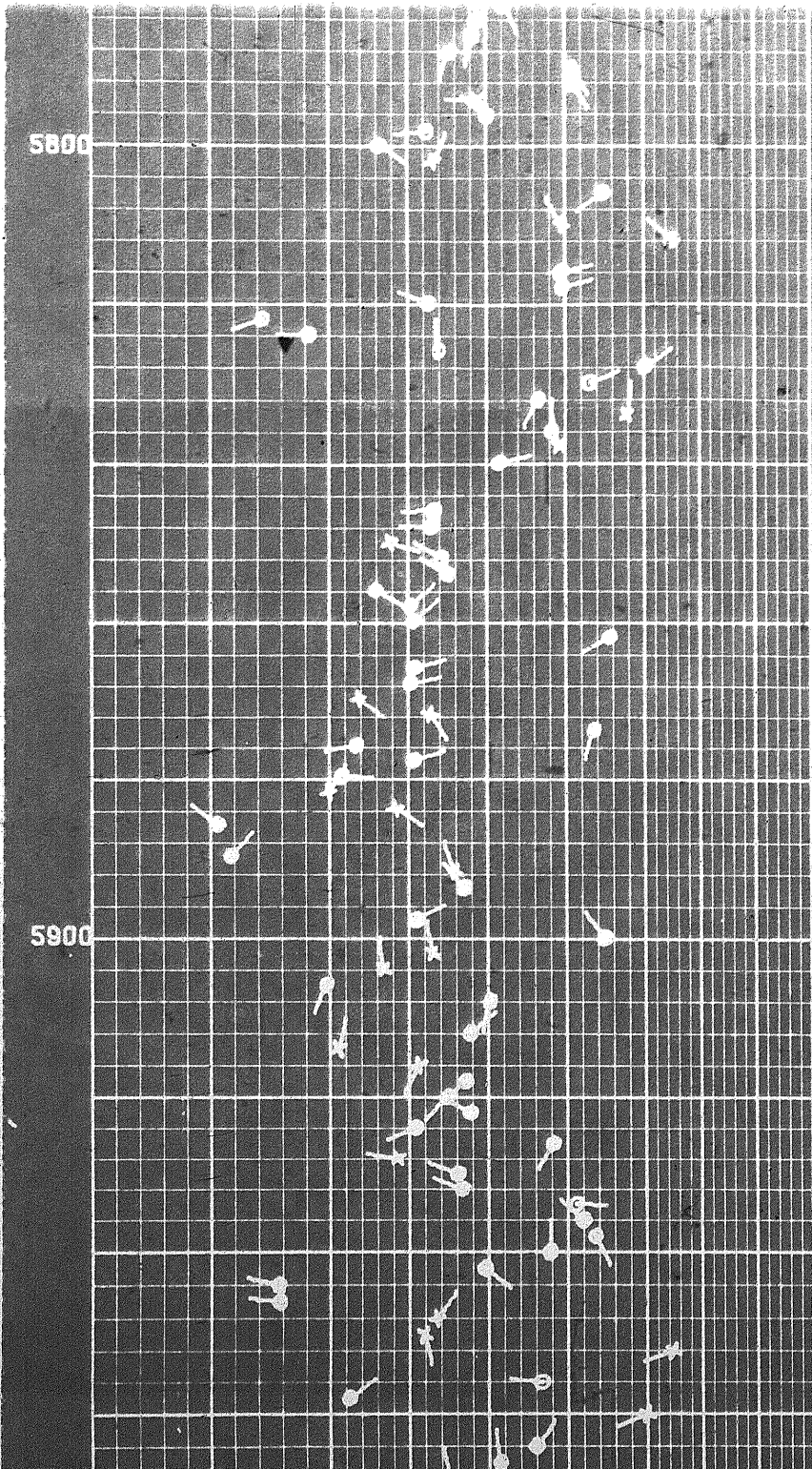
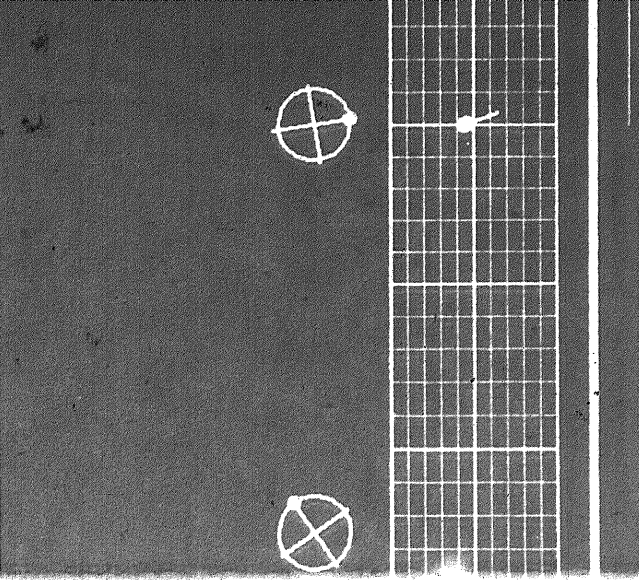
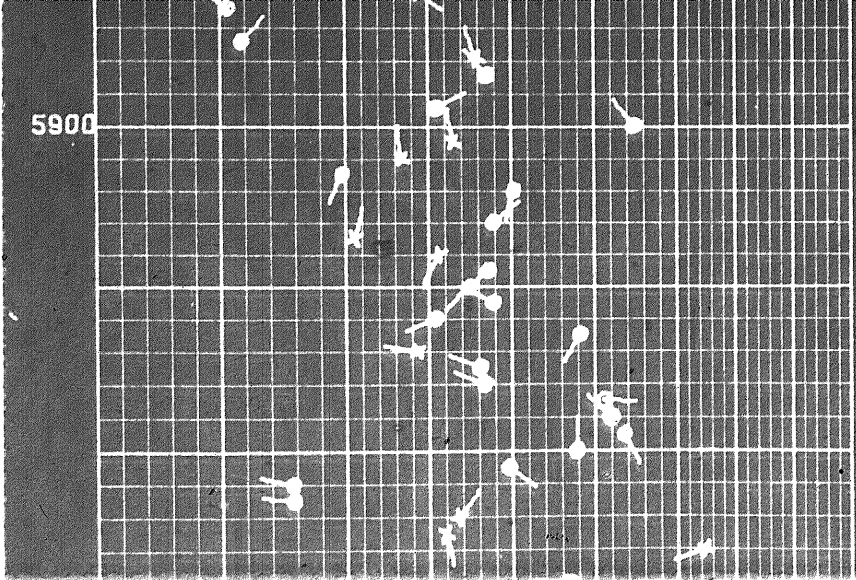



00

6000

6100

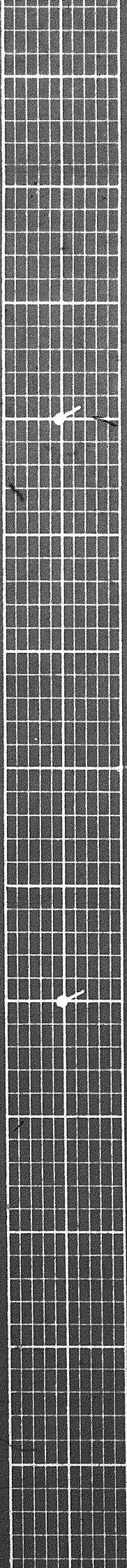
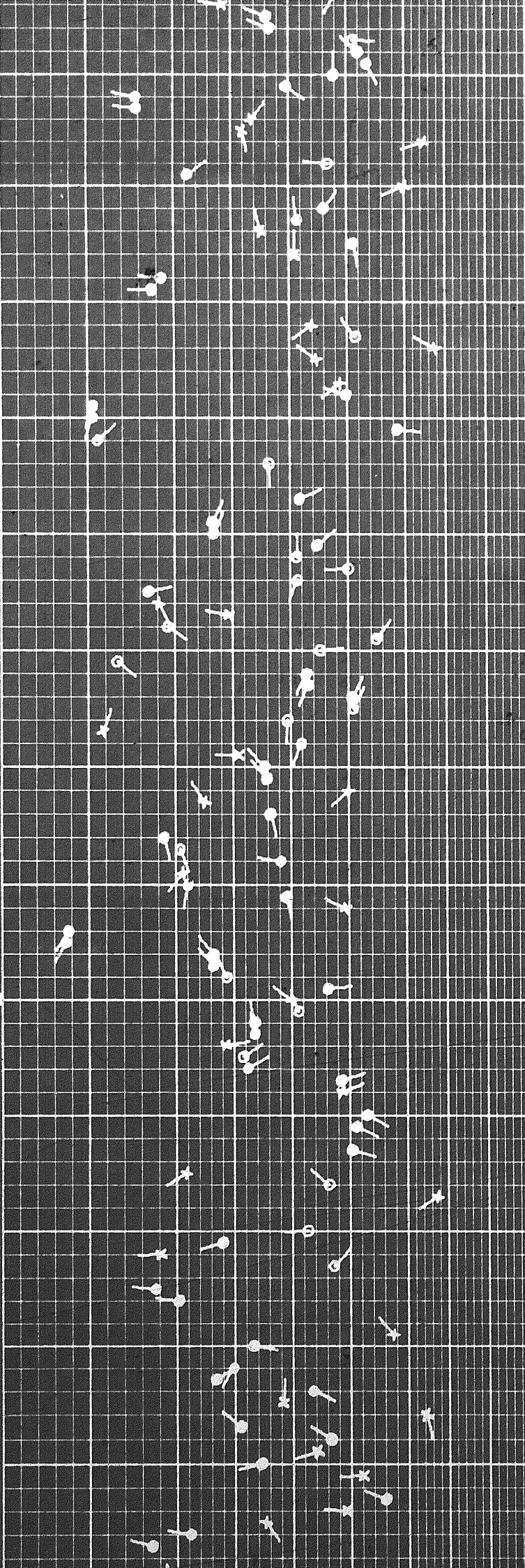



6200

6300

6400

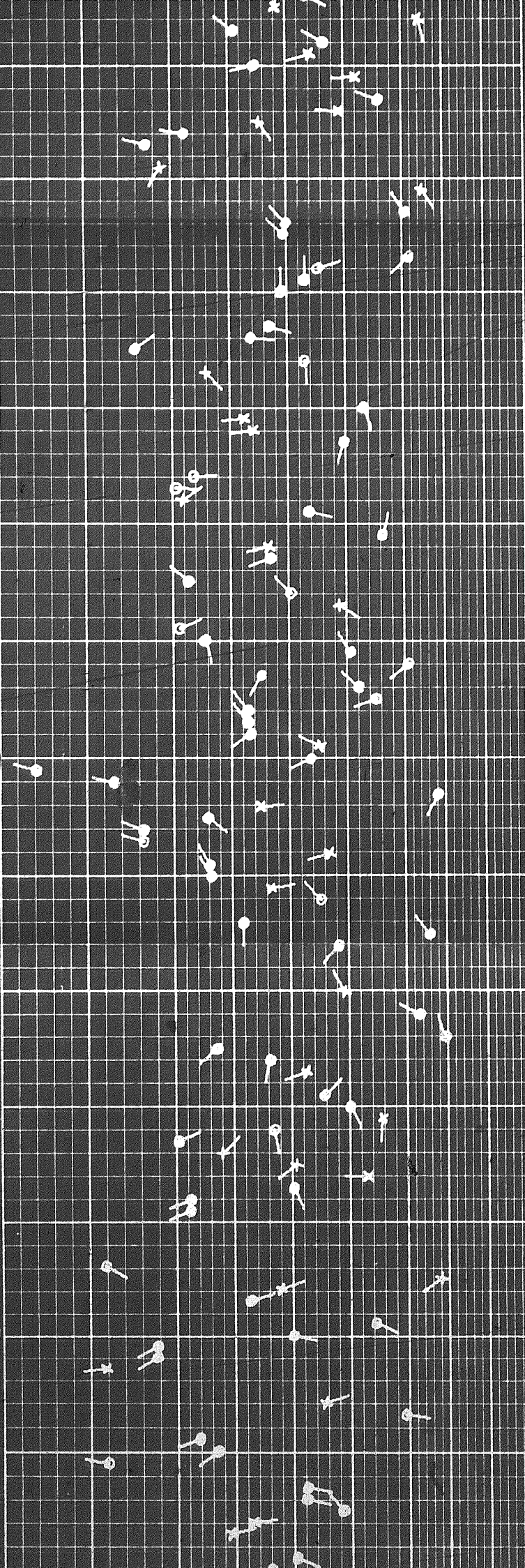

2692 F2 4245H

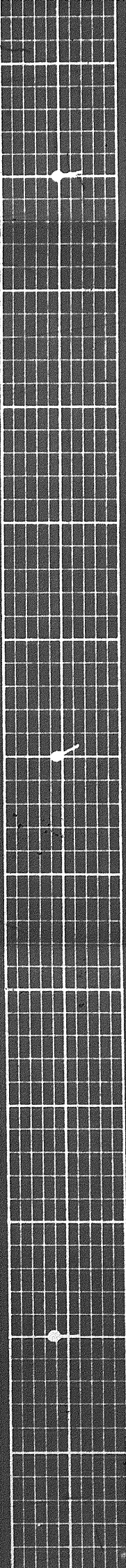



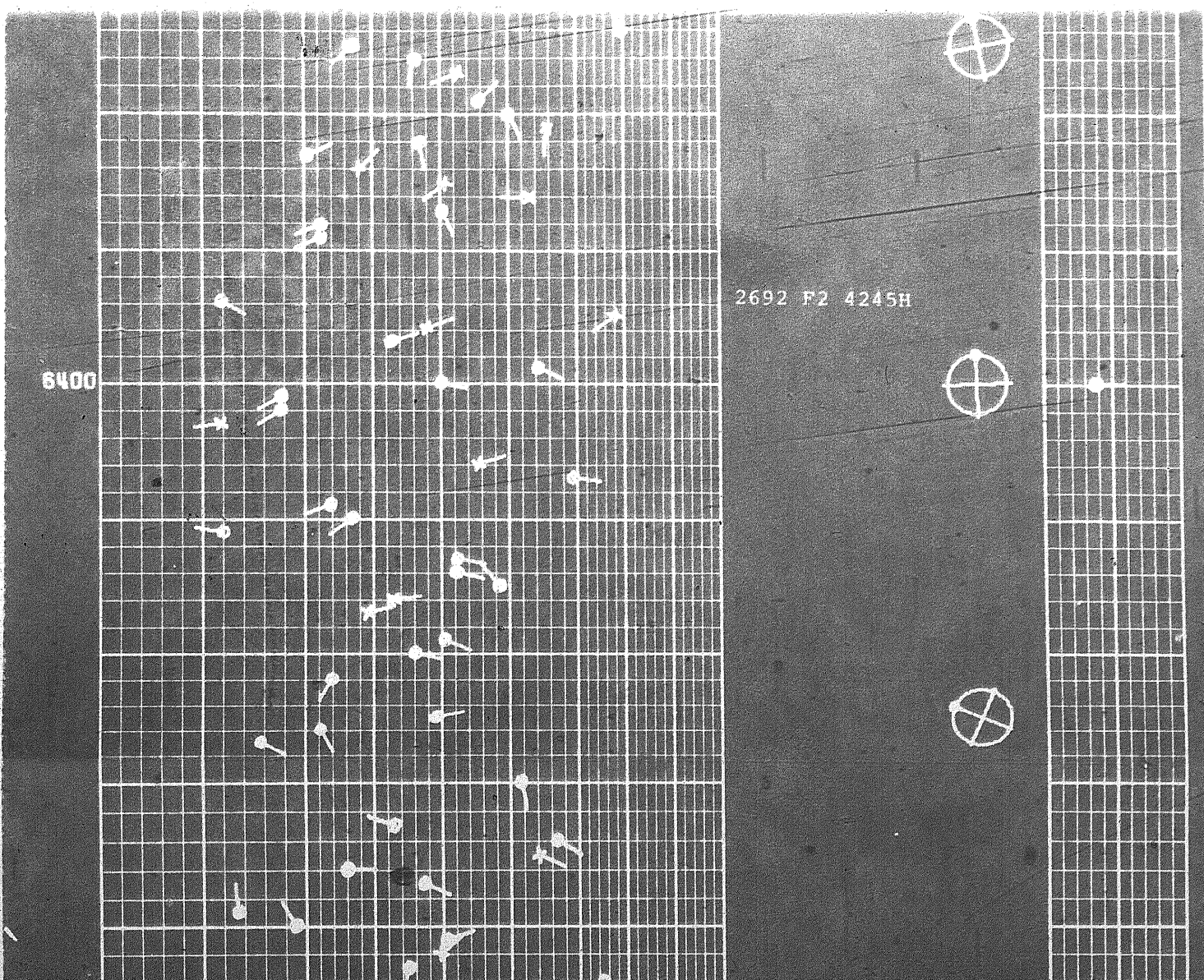
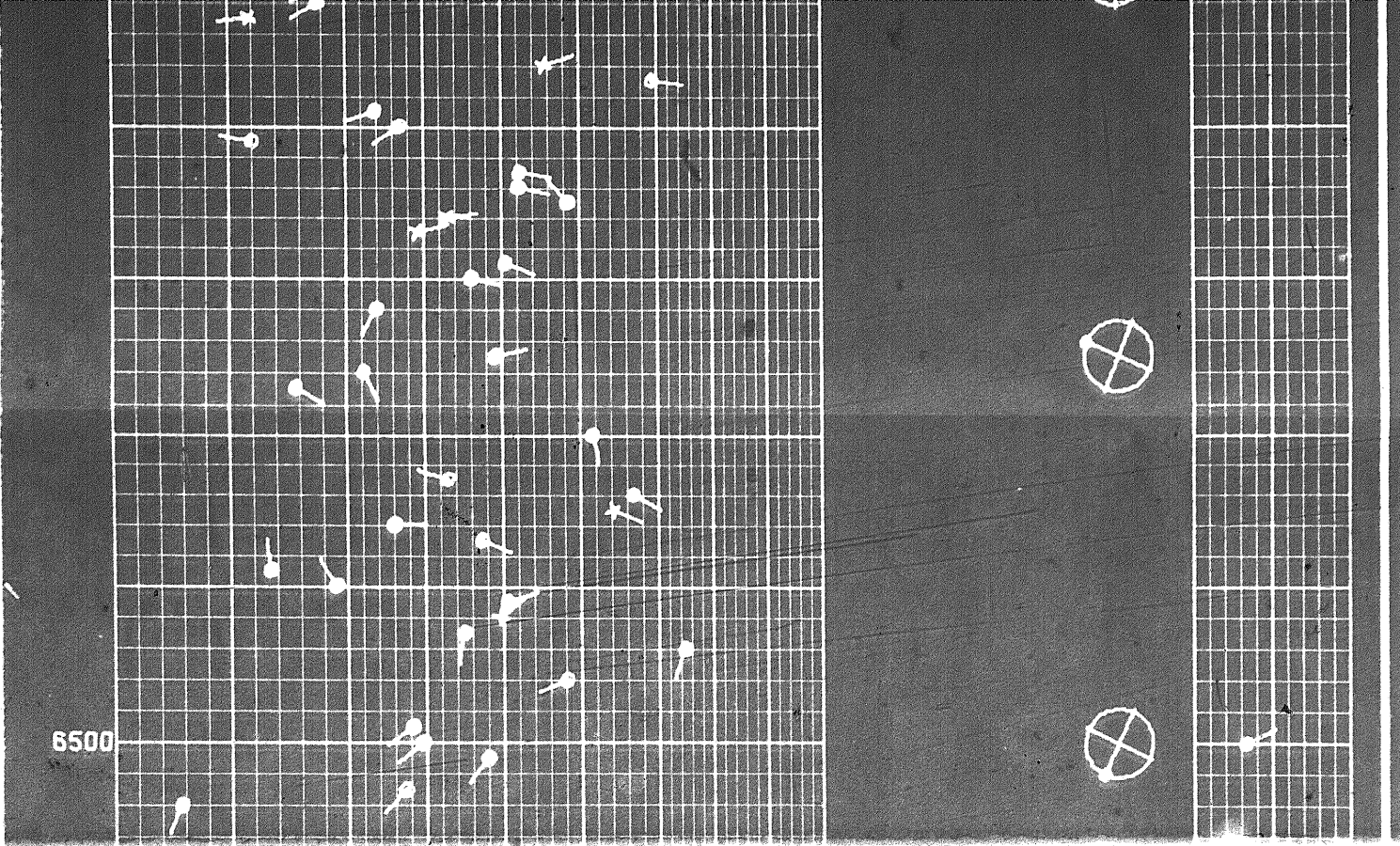



6500

6600

6700

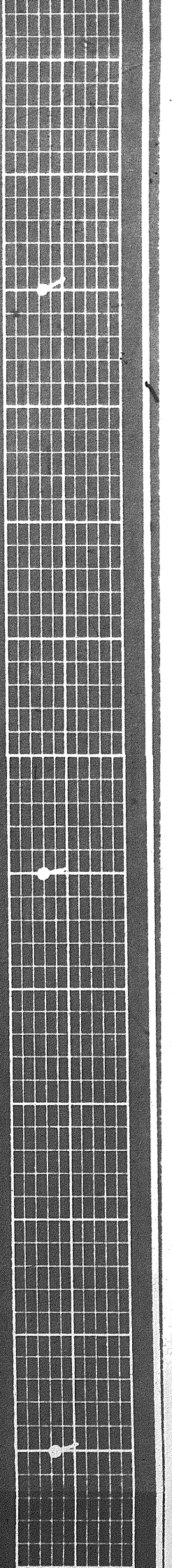
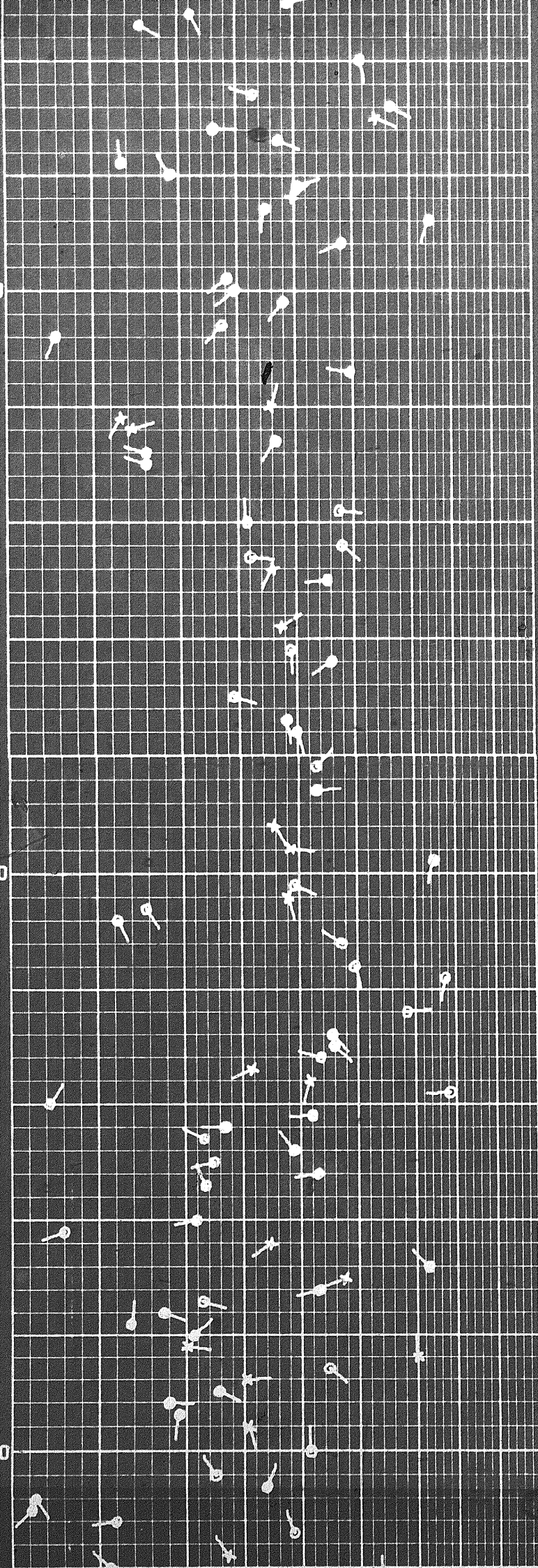



6700

6800

6900

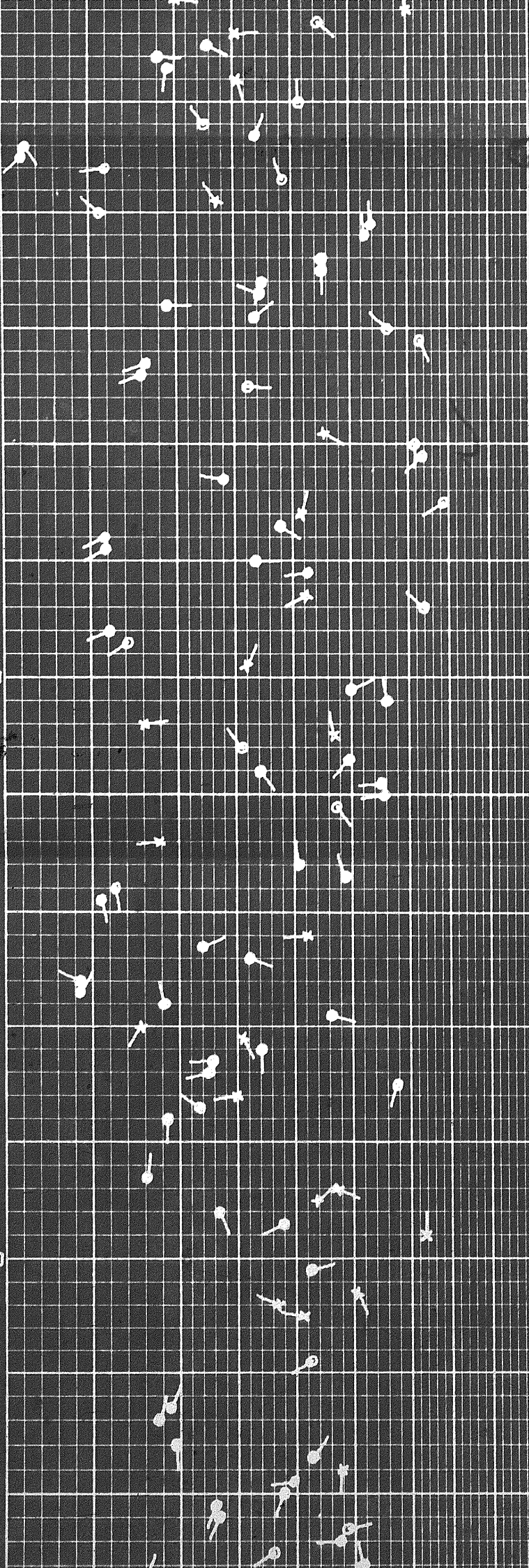



6900

7000

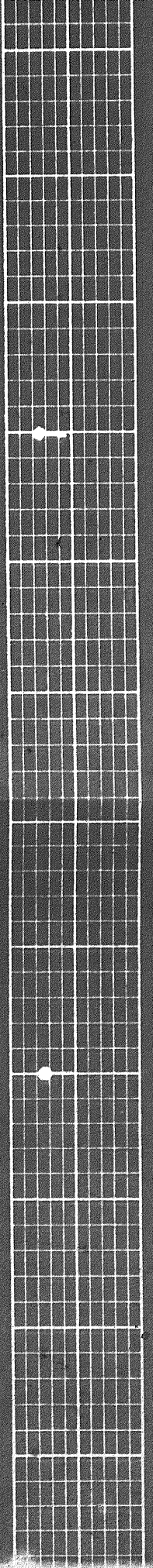
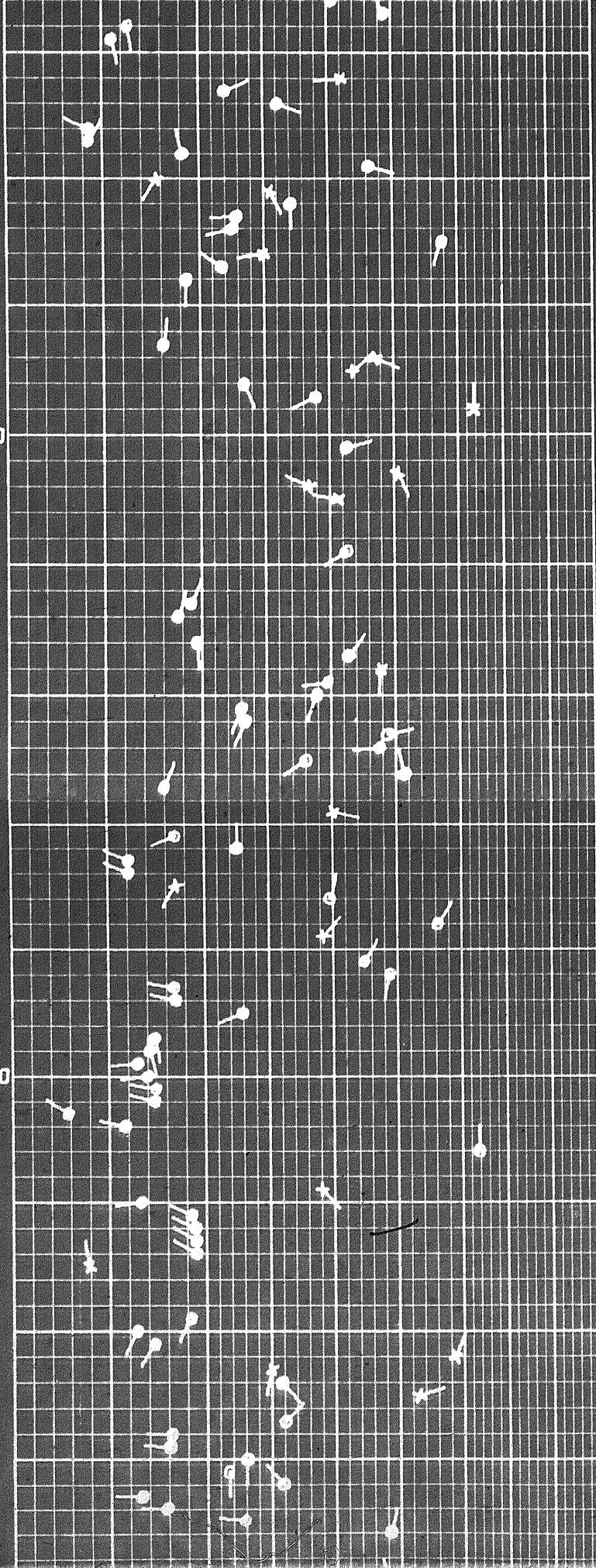



7000

7100

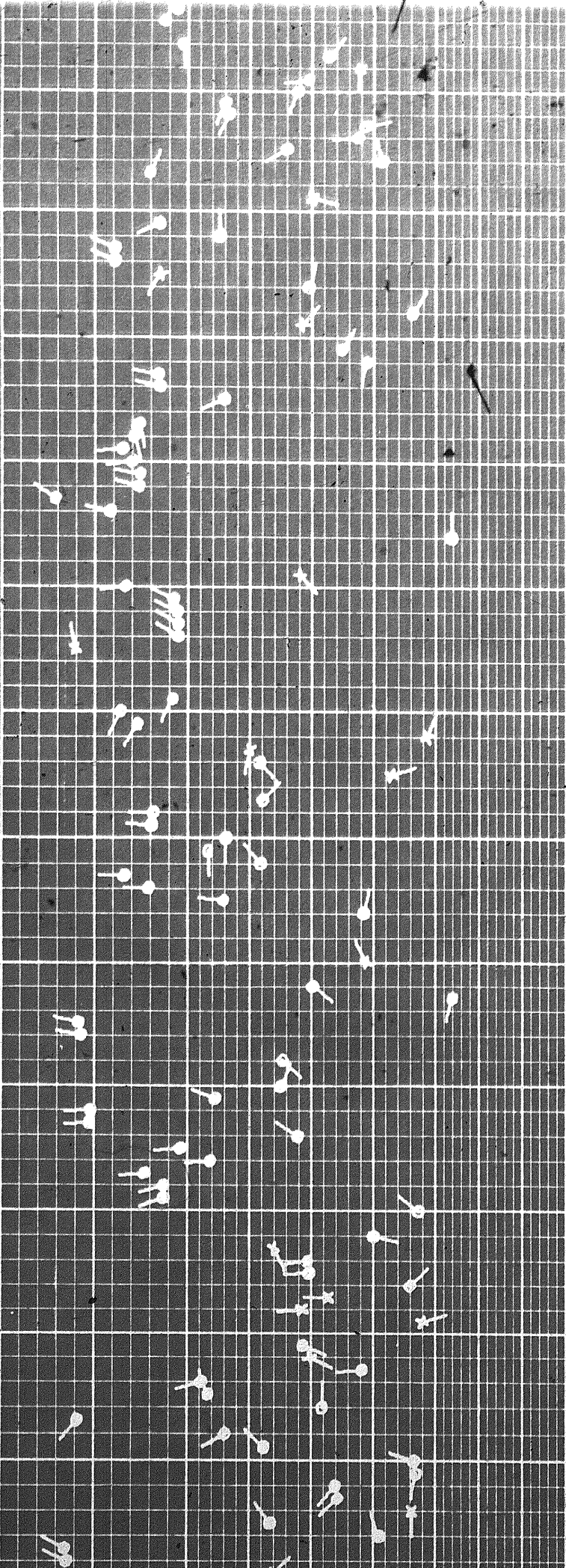



7200

7300

7400

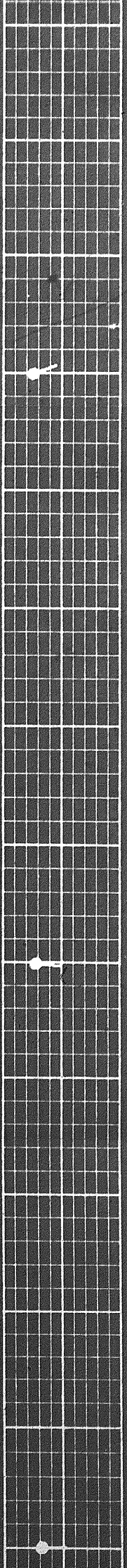
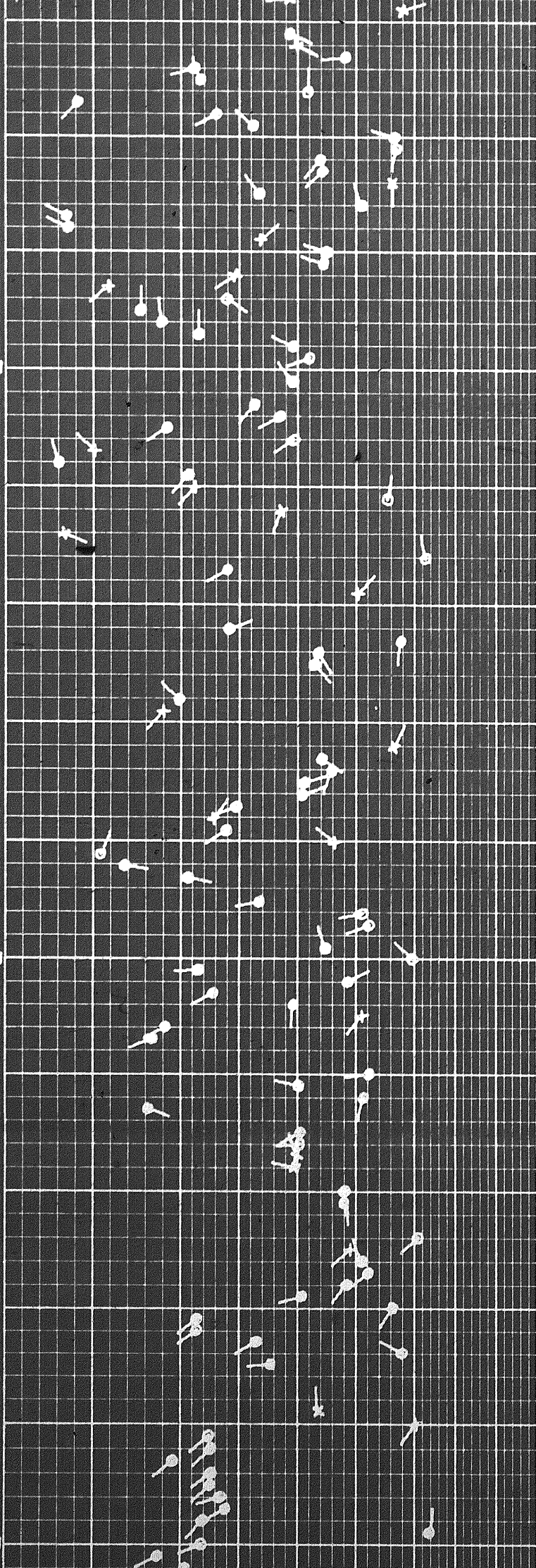



7400

7500

7600

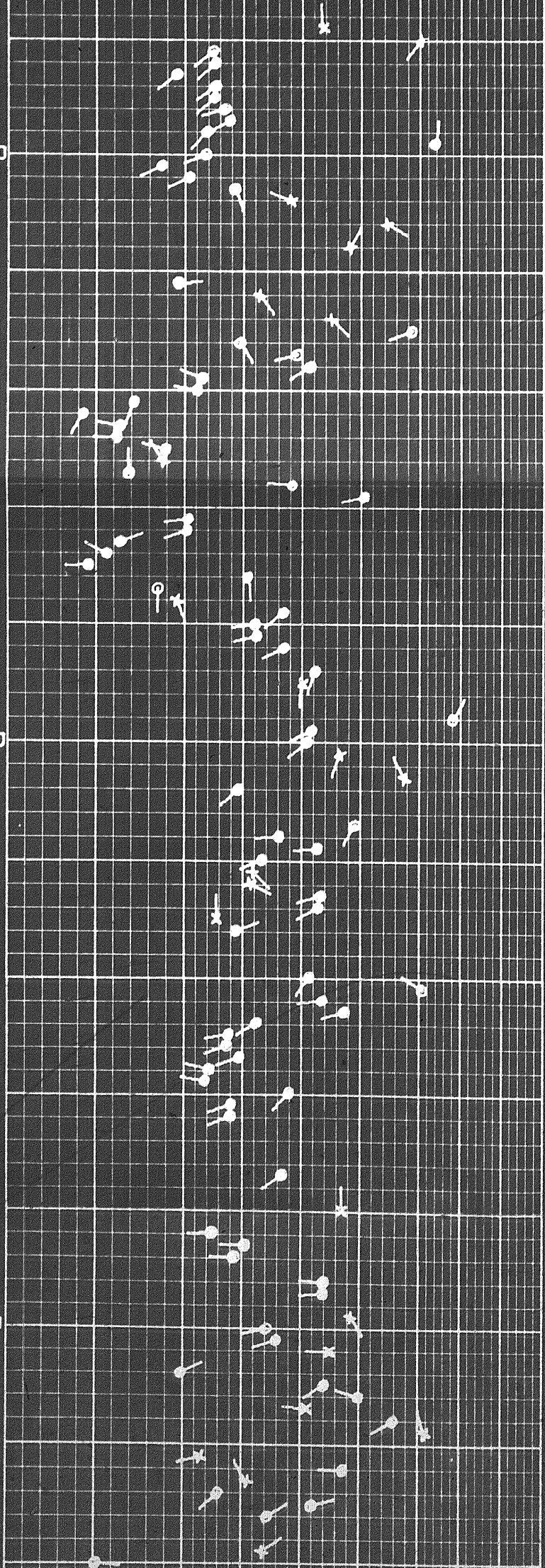

2692F2 4245H

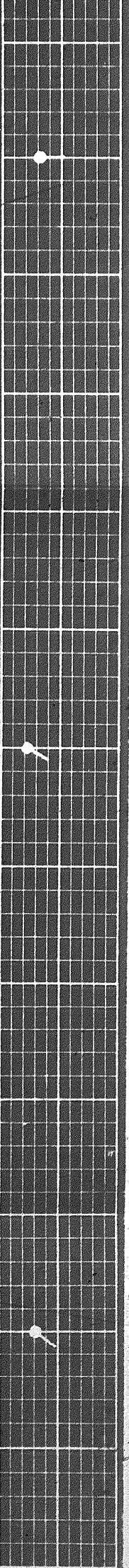



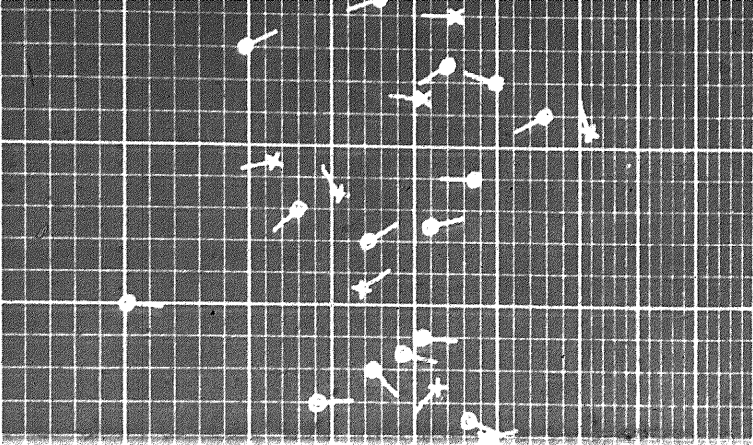

7500

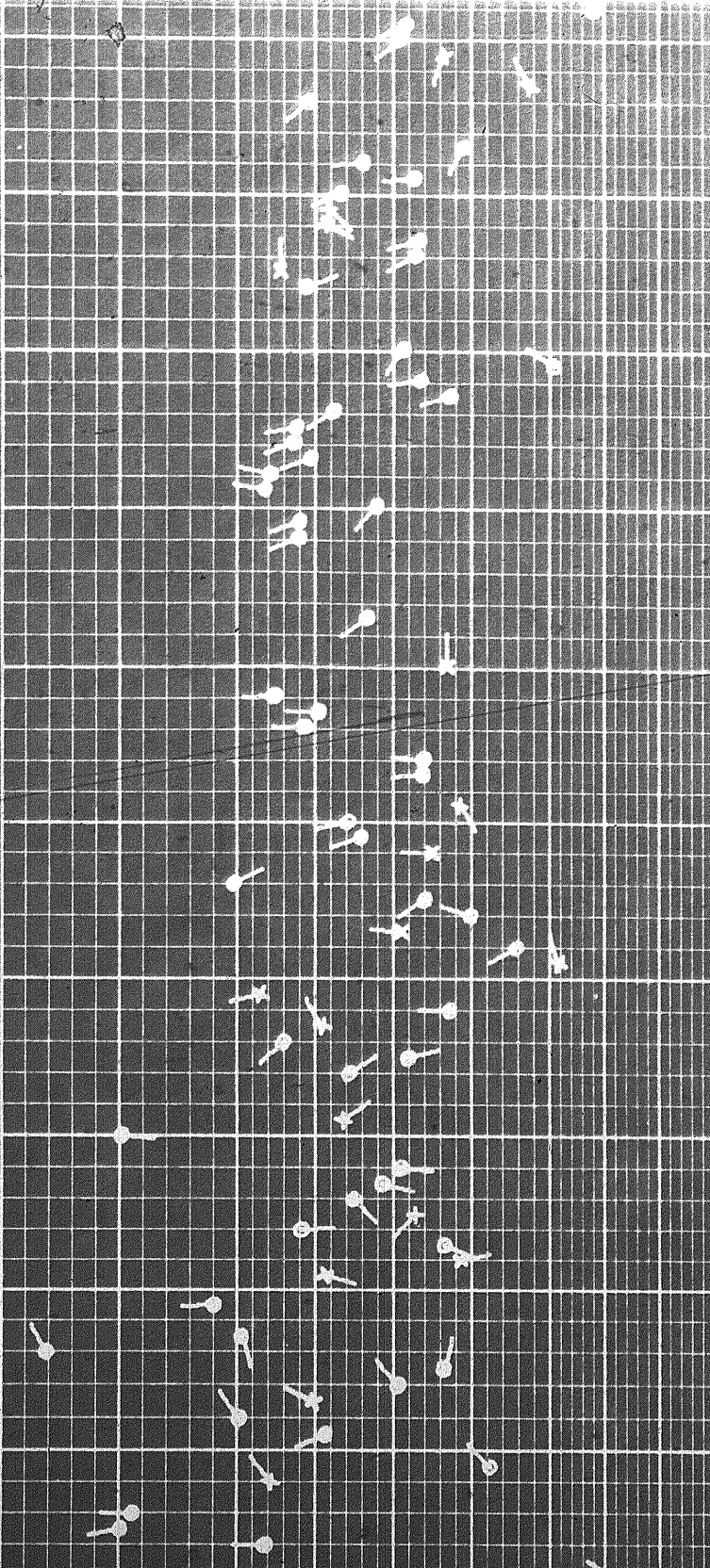

25002 42454

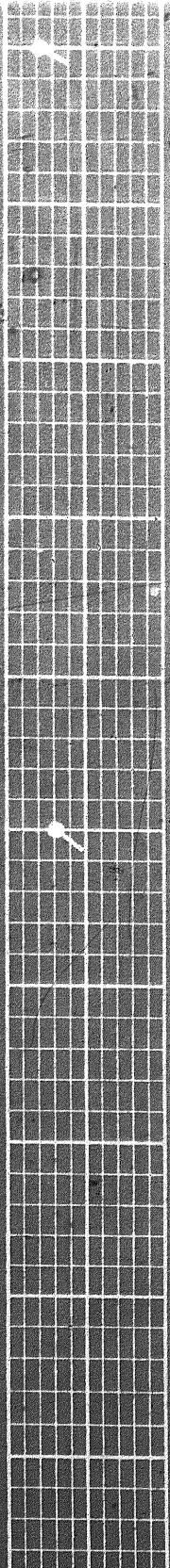



7700

7800

7900

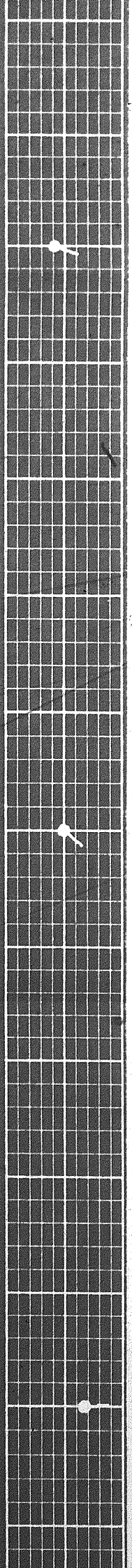
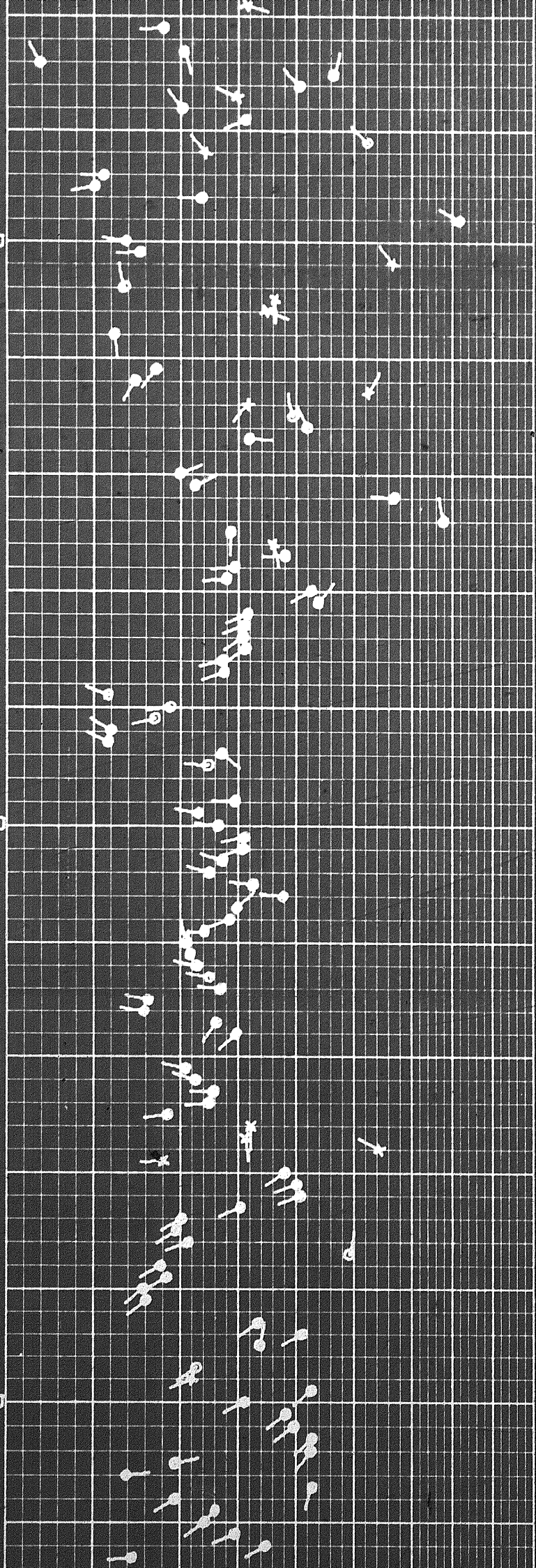



7900

8000

8100

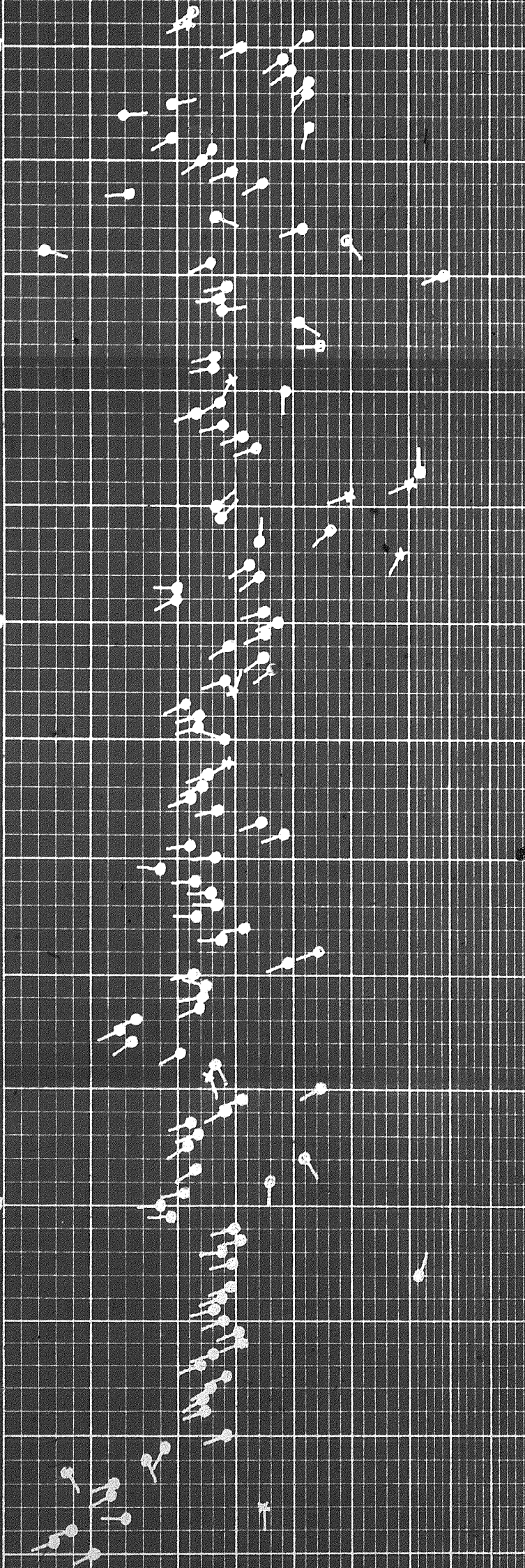



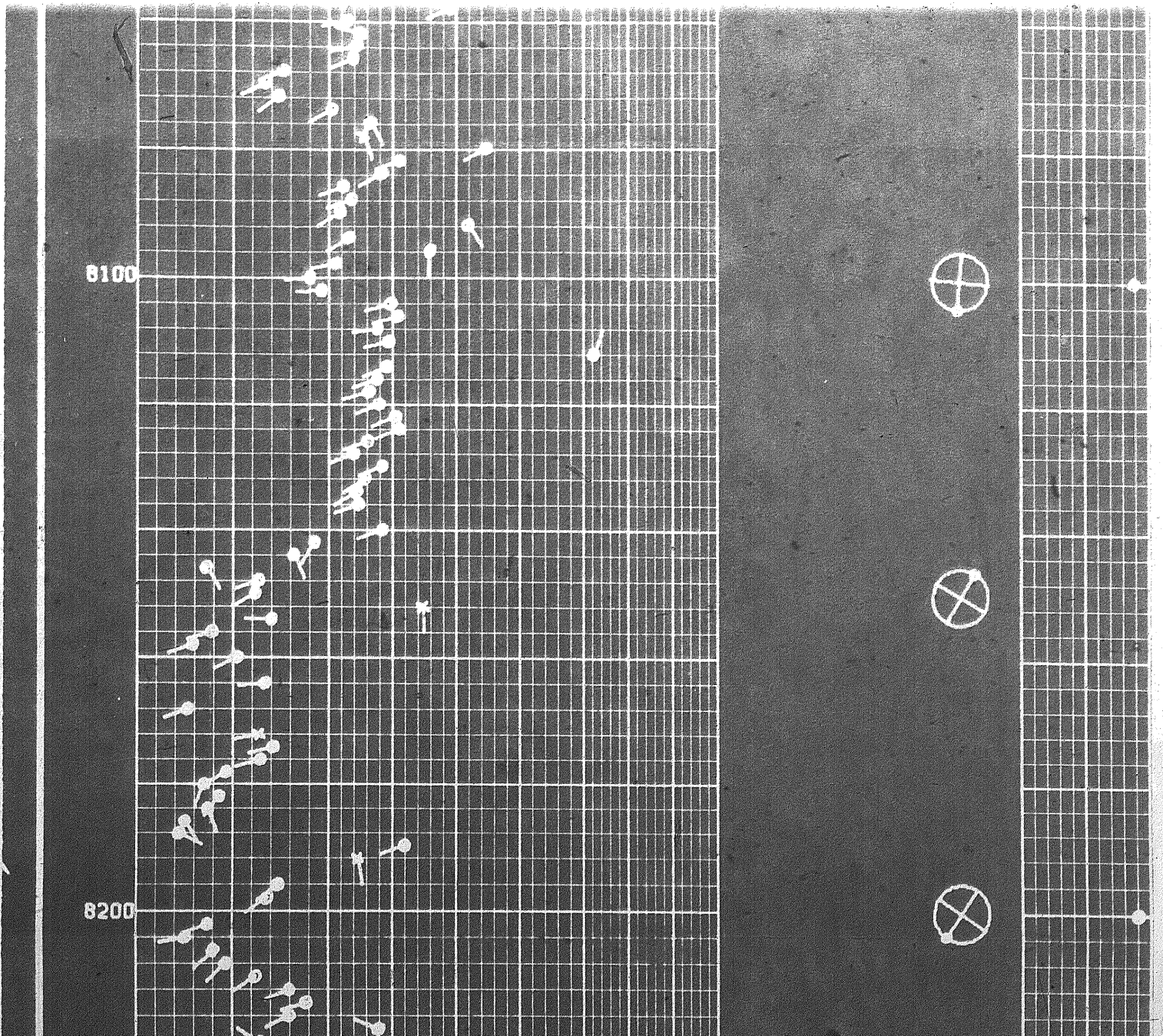
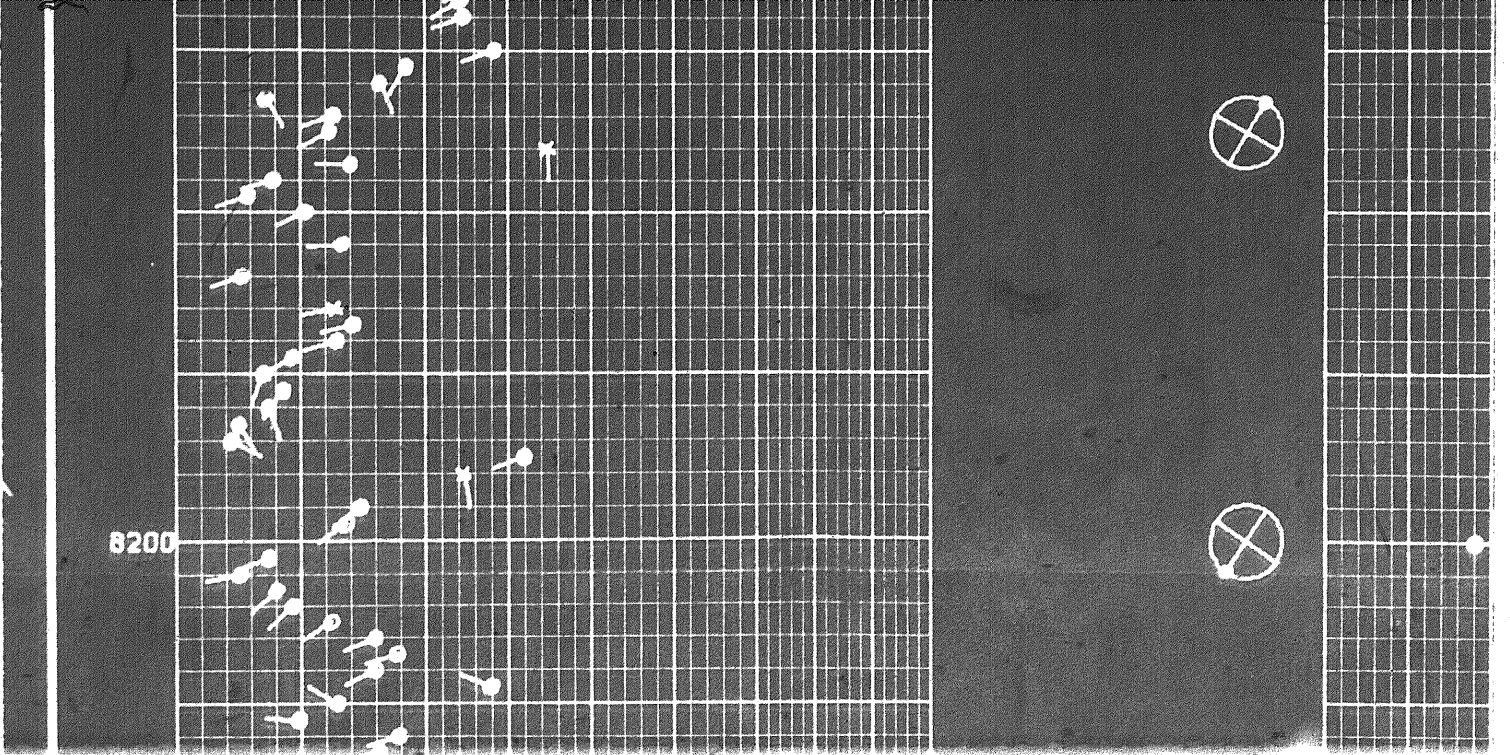



8200

8300

8400

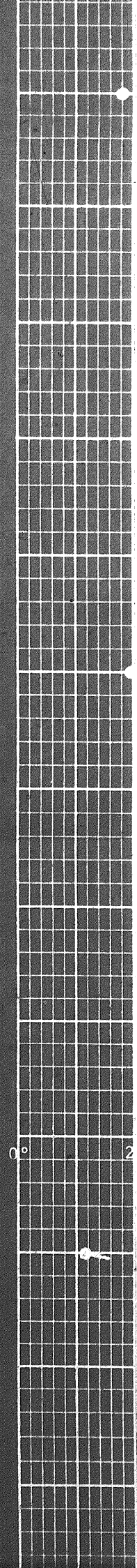
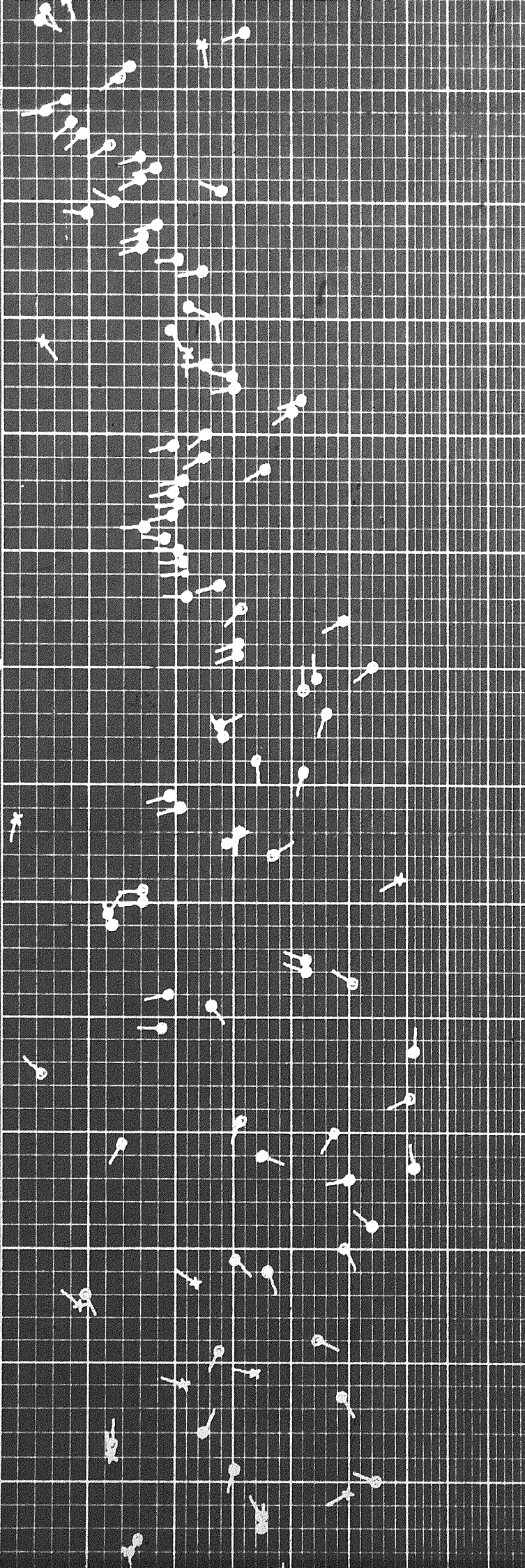

0°

2



8500

8600

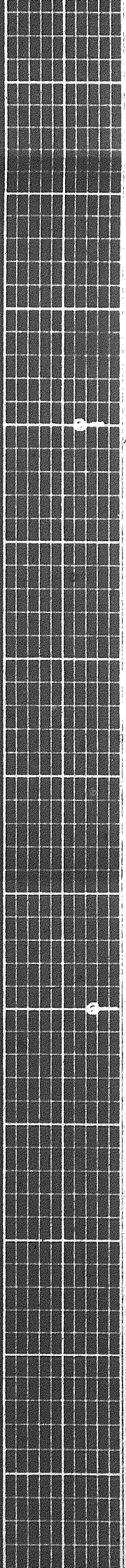
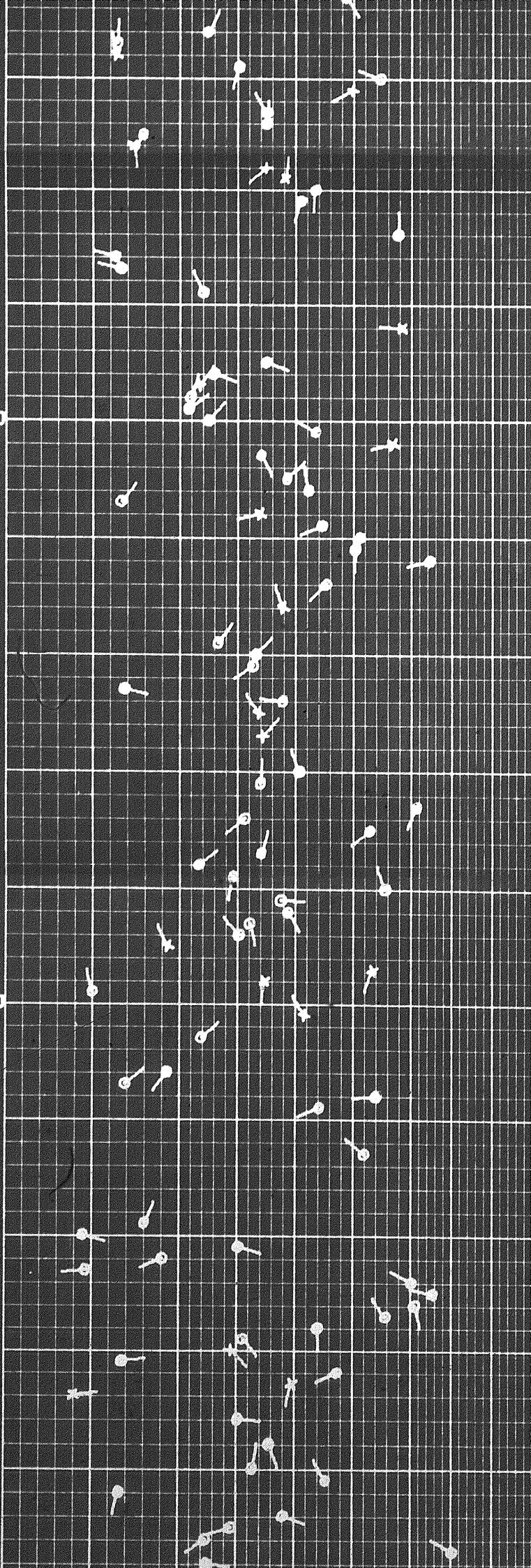



8600

8700

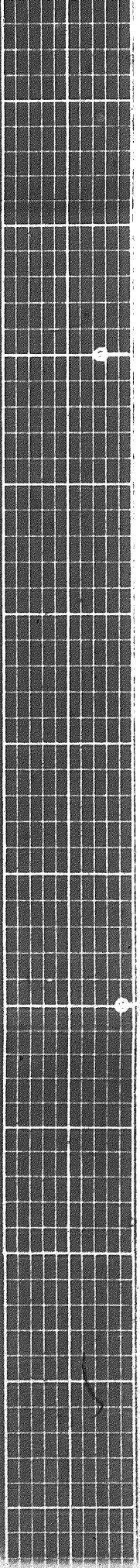
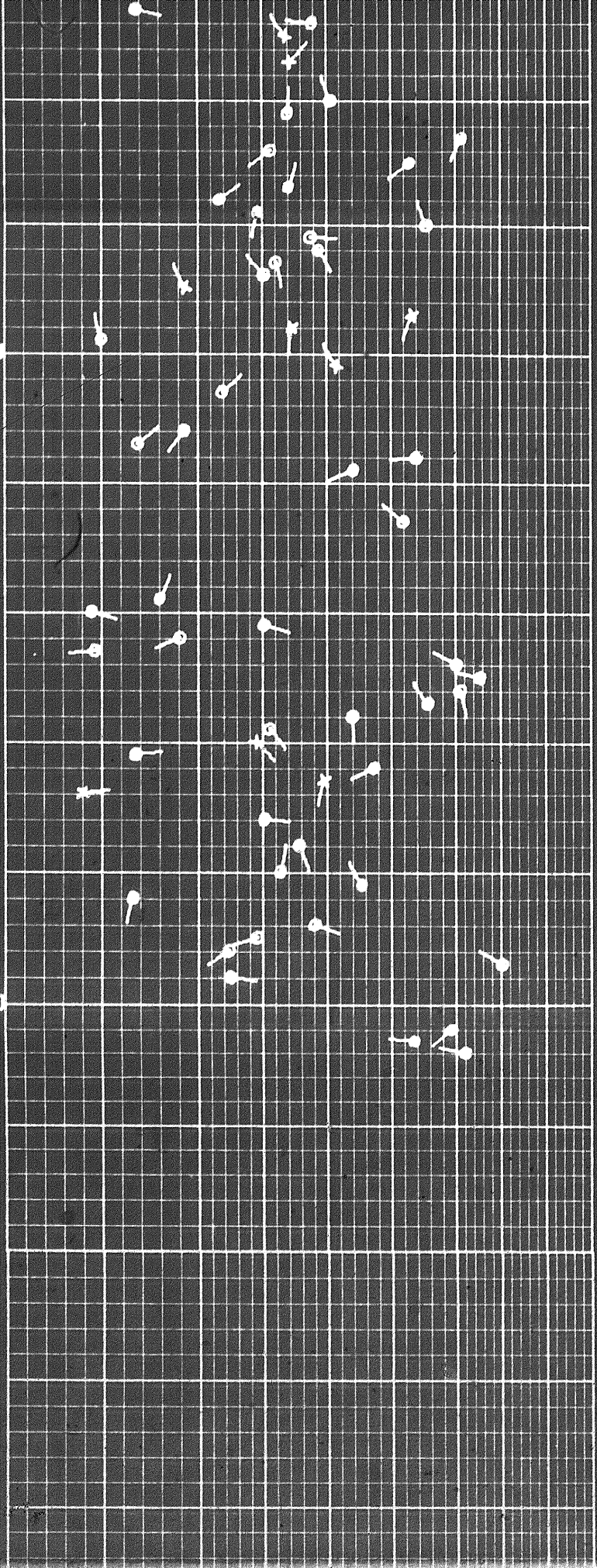



8700

8800

4600

REPEAT SECTION 1200 11

2659F9

10555H





4600

2659F9 1055SH

4700

4800

4900

REPEAT SECTION Run 2

8400

2692F1 4245H

8500

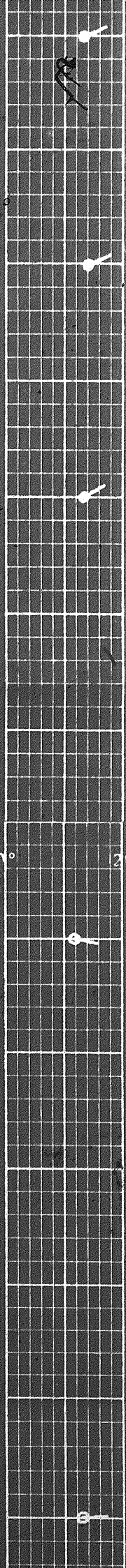



8500

8600

8700

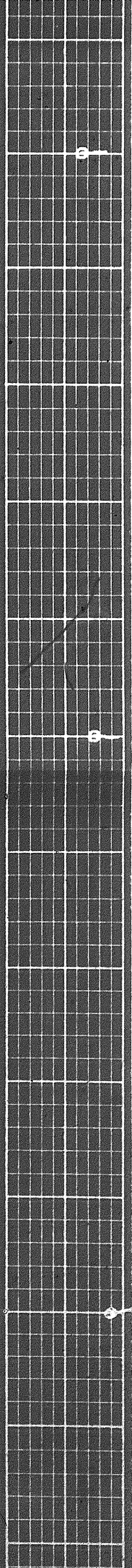
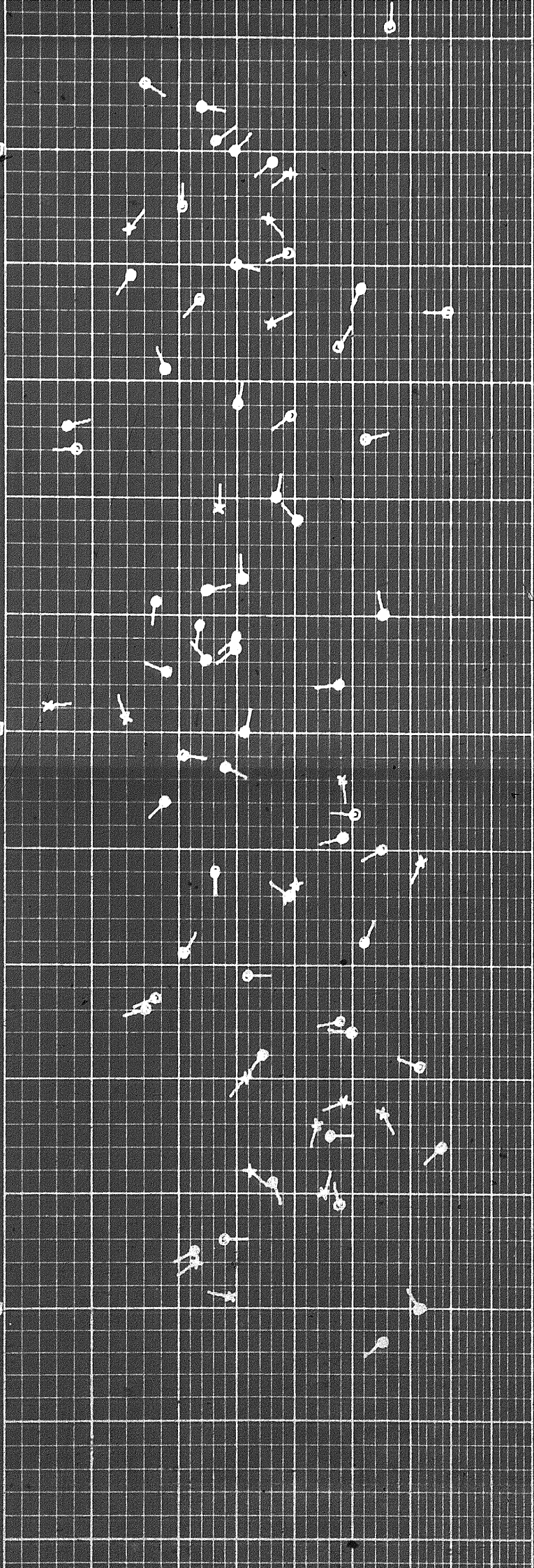



8800

REPEAT SECTION

4600

265919 10555H

4700

4800

4900

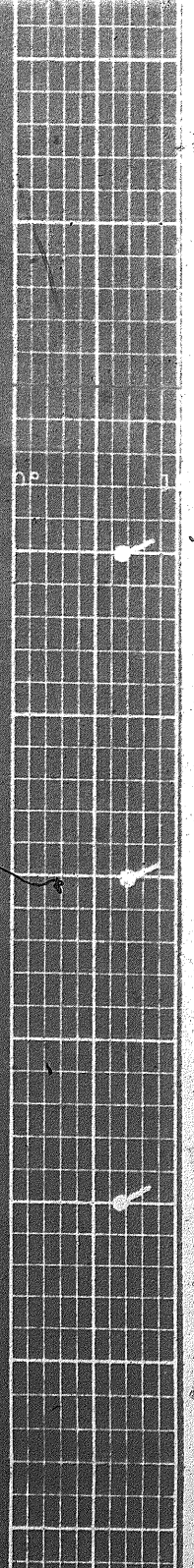
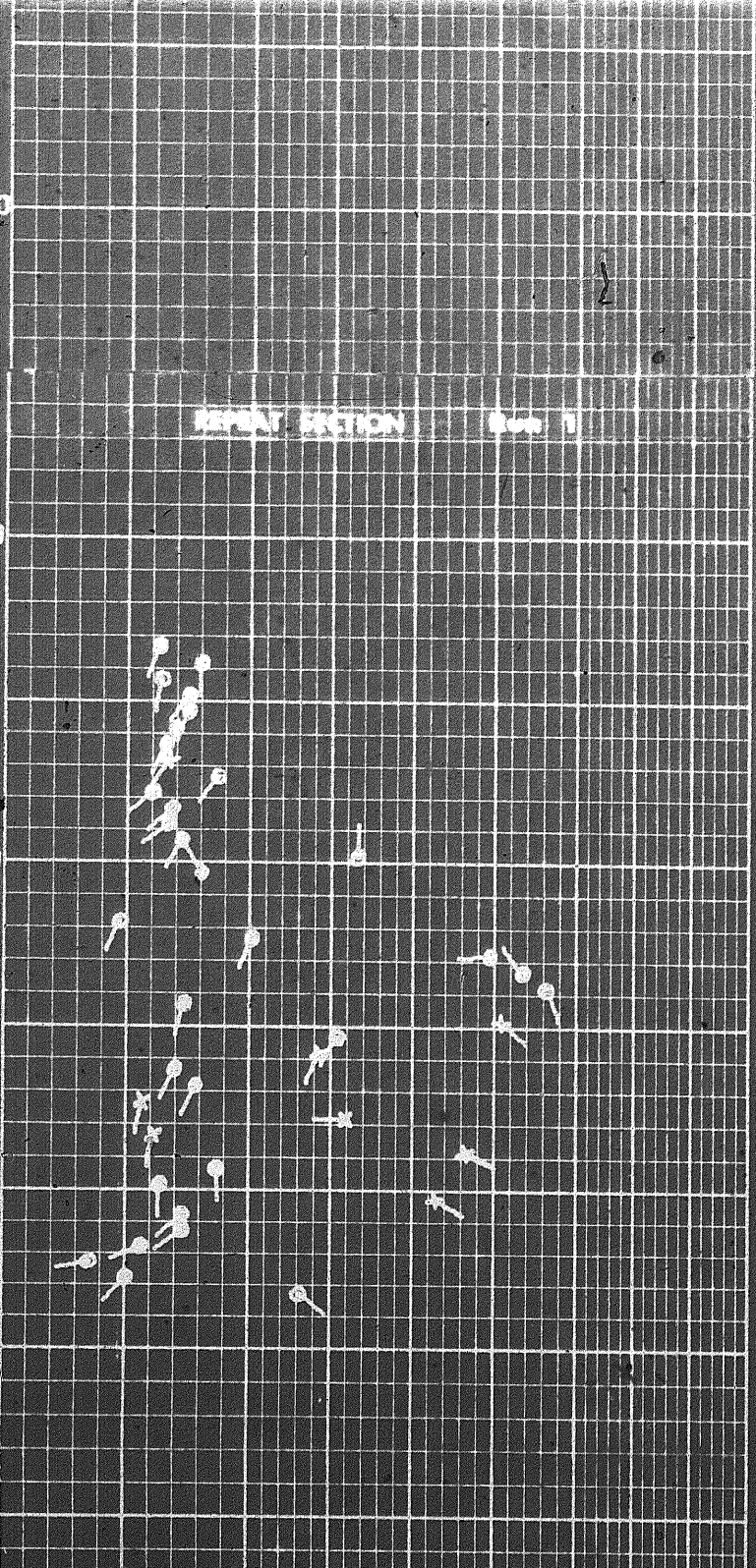



4900

REPEAT SECTION Run 2

8400

2692F1  
4245H

8500

8500

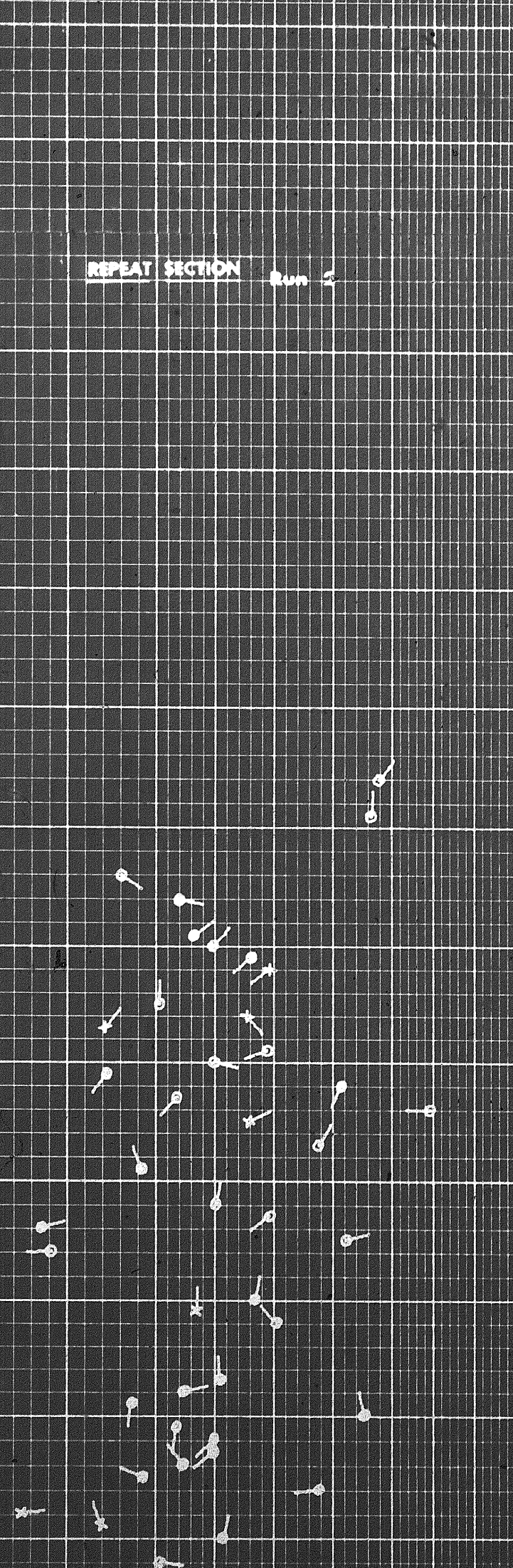

20

20

20

20



8500

8700

8800

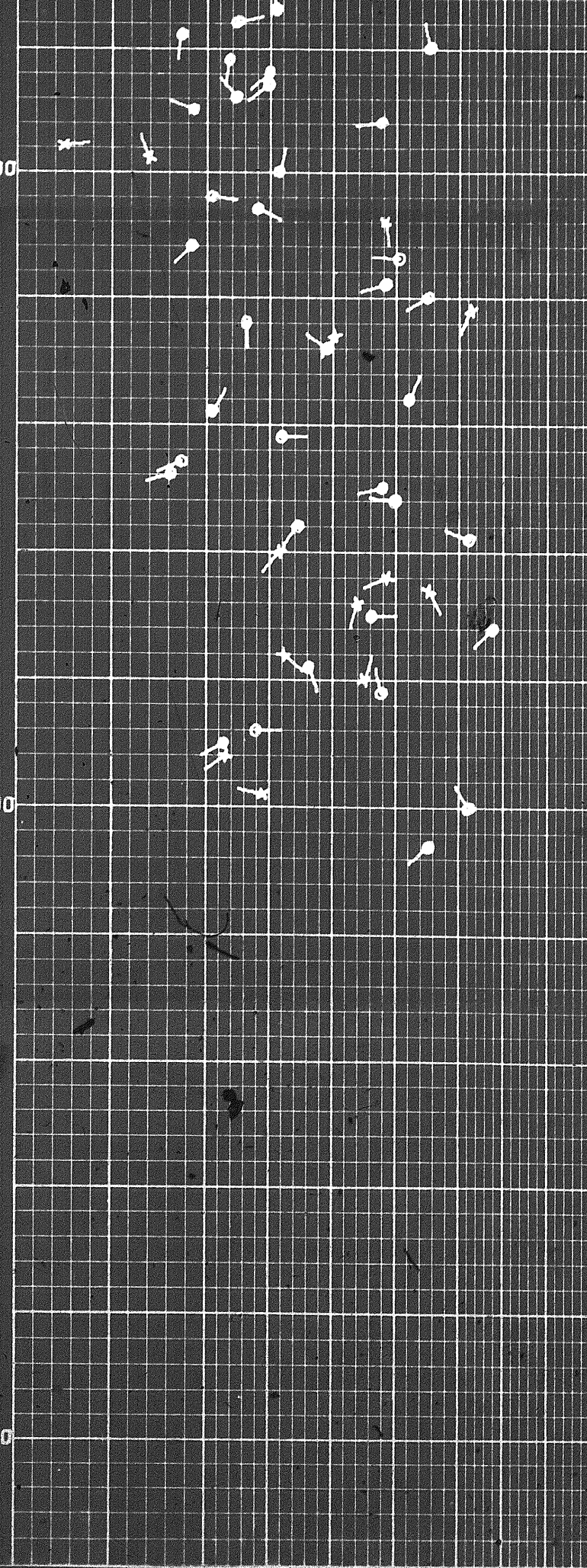

0 10° 20° 30° 40° 50° 60° 70° 80° 90°

DEPTHS

TRUE DIP ANGLE

DRIFT &  
TRUE DRIFT  
DIRECTION  
OF SONDE



DRIFT &  
TRUE DRIFT  
DIRECTION  
OF SONDE

DEPTHS 0 10° 20° 30° 40° 50° 60° 70° 80° 90° TRUE DIP ANGLE

COMPANY INEXCO OIL COMPANY  
WELL INEXCO HUSKY ET AL PORCUPINE YT G-31  
FIELD WILDCAT PROVINCE YUKON TERRITORIES



**DUAL INDUCTION-LATEROLOG**

SCHLUMBERGER OF CANADA Calgary Alberta

PROVINCE YUKON TERRITORIES  
FIELD WILDCAT  
WELL INEXCO HUSKY ET AL PORCUPINE YT G-31  
COMPANY INEXCO OIL COMPANY

COMPANY INEXCO OIL COMPANY  
WELL INEXCO HUSKY ET AL PORCUPINE YT G-31  
FIELD WILDCAT  
PROVINCE YUKON TERRITORIES  
LOCATION 66° 21' 22" N LAT. 140° 06' 13" W LONG.  
Permanent Datum GL Elev. 3008.4  
Log Measured From KB 16.6 Ft. Above Perm. Datum

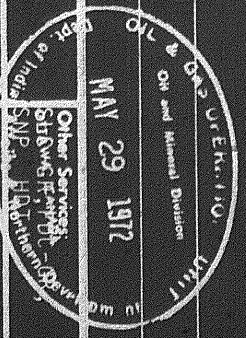

Date	26 FEB 72	21 MAR 72	
Run No.	ONE	TWO	
First Reading	4882	8714	
Last Reading	990	4900	
Feet Measured	3892	3814	
Depth Reached	4890	8722	
Bottom Driller	4900	8720	
Cg. SOC	990	4900	
Cg. Driller	988	4900	
Mud Nature	STIFF FOAM & AIR	GEL	
Dens. Visc.		8.7	8.0
Mud pH			28.5
Water Loss			
Res.	@	@	@
Rmf	@	@	@
Rmc @ BHT	@	@	@
Source of Sample			CIRCULATED
Bit Size	12 1/4"	8 3/4"	
Oper. Rig time	4 HRS	4 HRS	
Truck No.	OSU-C-307	OSU-C-307 REM	
Recorded By	STUEHMER	STUEHMER	
Witness	TIFFIN	TIFFIN	

ELEV. KB 3025.0  
GL 3008.4  
CSE