

SCHLUMBERGER

FORMATION DENSITY LOG

COMPENSATED
SCHLUMBERGER OF CANADA Calgary Alberta

PROVINCE YUKON TERRITORIES
FIELD WILDCAT
WELL INEXCO HUSKY ET AL PORCUPINE
YT G-31
COMPANY INEXCO OIL COMPANY

COMPANY INEXCO OIL COMPANY
WELL INEXCO HUSKY ET AL PORCUPINE
FIELD WILDCAT
PROVINCE YUKON TERRITORIES
LOCATION 66° 21' 22" N LAT.
140° 06' 13" W LONG.
Permanent Datum GL Elev. 3008.4
Log Measured From KB 16.6 Ft. Above Perm. Datum
Other Services: SIC-GR, DIL, JDT, SNP-GR
ELEV. KB 3025.0
GL 3008.4
GRF ---

Date	Run No.	First Reading	Last Reading	Feet Measured	Depth Reached	Bottom Driller	Cp. SOC	Cp. Driller	Mud Nature	Dens. Visc.	Mud pH	Water Loss	Res.	Ref.	Line	Open-Cl	Bit Size	Source to Detector	Spacing	Equipment Type	Op. Rig Time	Truck No.	Recorded By	Witness
26 FEB 72	ONE	4885	8717	990	4900	4887	990	988	STIFF FOAM & AIR	8.7	8.0	28.5	---	---	---	---	12 1/4"	16"	PGT-D	4.5 HRS	OSU-C-307	STUEHMER	TIFFIN	
22 MAR 72	TWO	8717	4900	3895	8719	4887	4900	988	GEL	4.0	---	---	---	---	---	---	8 3/4"	16"	PGT-D	4 HRS	OSU-C-307 REM	STUEHMER	TIFFIN	

EXTENSIONS ONLY
of Logline Meters
of Logline Meters
of Logline Meters

1 MAR 72 CAL PK

REMARKS		1st Run Service Order #
Drilling Stopped 1200 / 24th	Circulation Stopped 2200 / 24th	7701
RUN 2: 2200 20th	0500 21st	B.H.T. 91
	Tool on Bottom 0300 / 26th	120
	1600 22nd	
Panel No. EA 302 EA 169	HOLE DRILLED WITH STIFF FOAM & AIR	
Cartridge No. A 341 A 72	SEEPING FORMATION WATER PLUS 250 BARRELS OF	
Sonde No. F 555 E 194	RIG WATER FILLED HOLE TO CASING PRIOR TO	
Detector No. D 345 D 314	LOGGING.	
	RUN 2: MUD SAMPLES: Rm #1 = 6.37 @ 69°F GR INSENSITIVE TO LOW CPS ABOVE	
	Rm #2 = 6.29 @ 70°F 8000' REFER TO SNP-GR.	
	Rm #3 = 6.17 @ 69°F	
CALIBRATION:	Background CPS	Test Source CPS
Gamma Ray	30	410
RUN 2:	20	420
		Galvanometer Deflection Div.
		10.0
		10.0
		Panel Sens. Tap for Cal.
		PGP

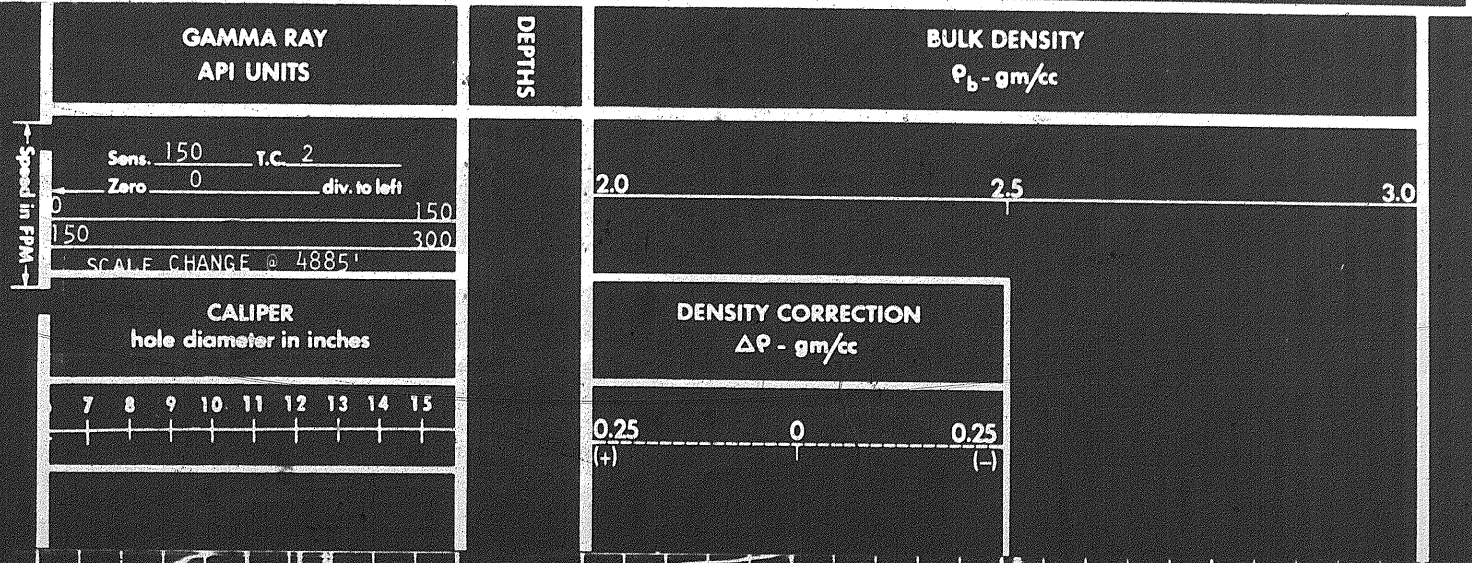

hole diameter in inches

7 8 9 10 11 12 13 14 15

$\Delta P - \text{gm/cc}$

0.25 0 0.25
(+) (-)

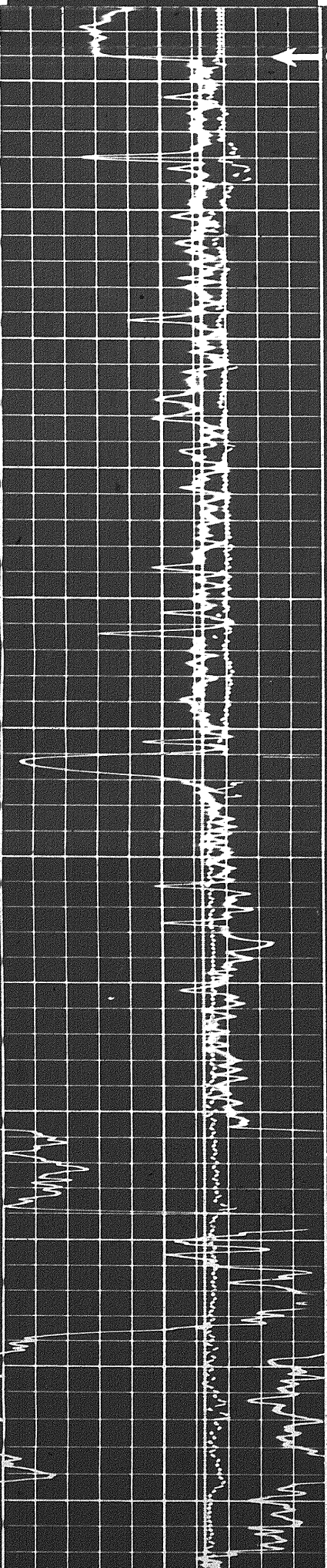

Casing

1000

1100

1200

1300

1400

1500

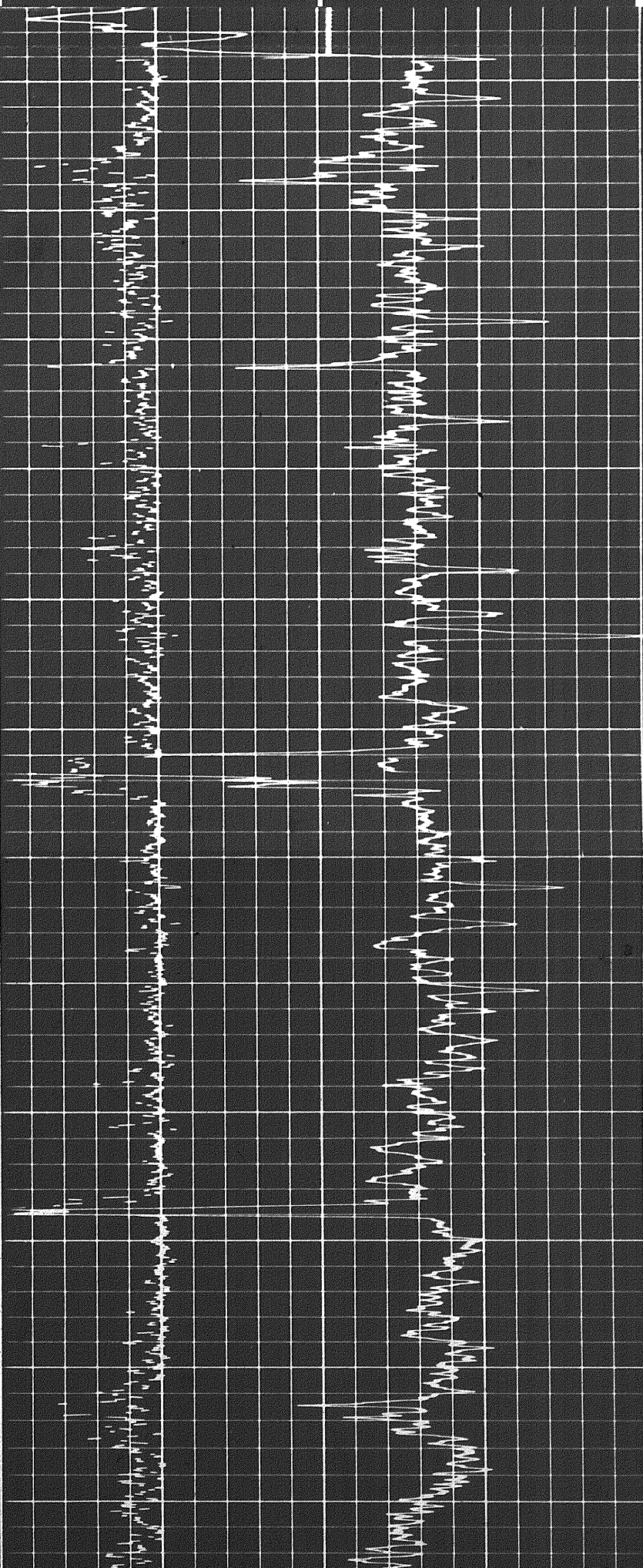

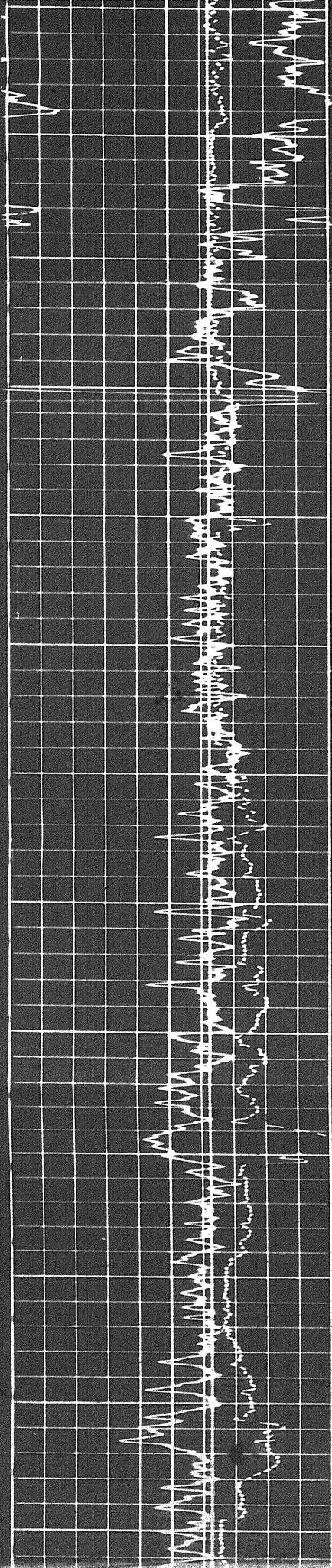

1600

1600

1700

1800

1900

2000

2100

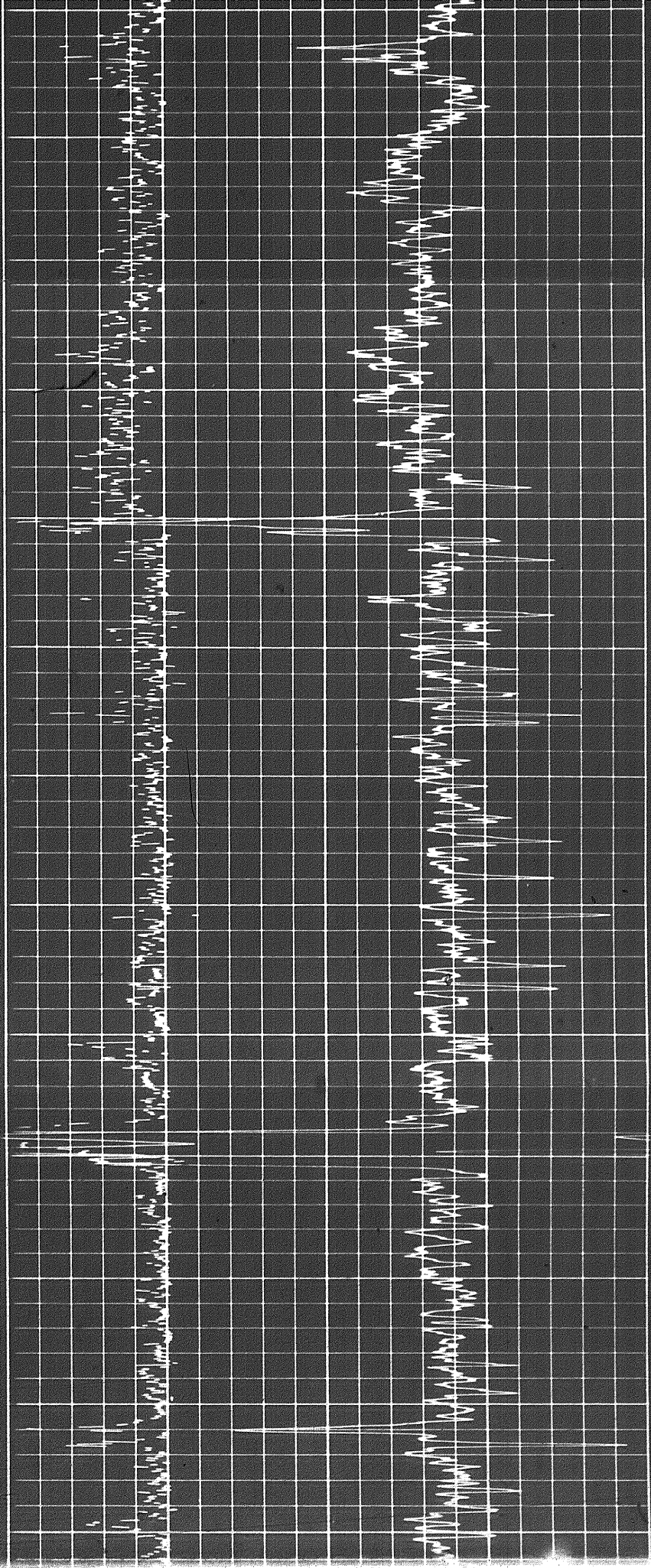

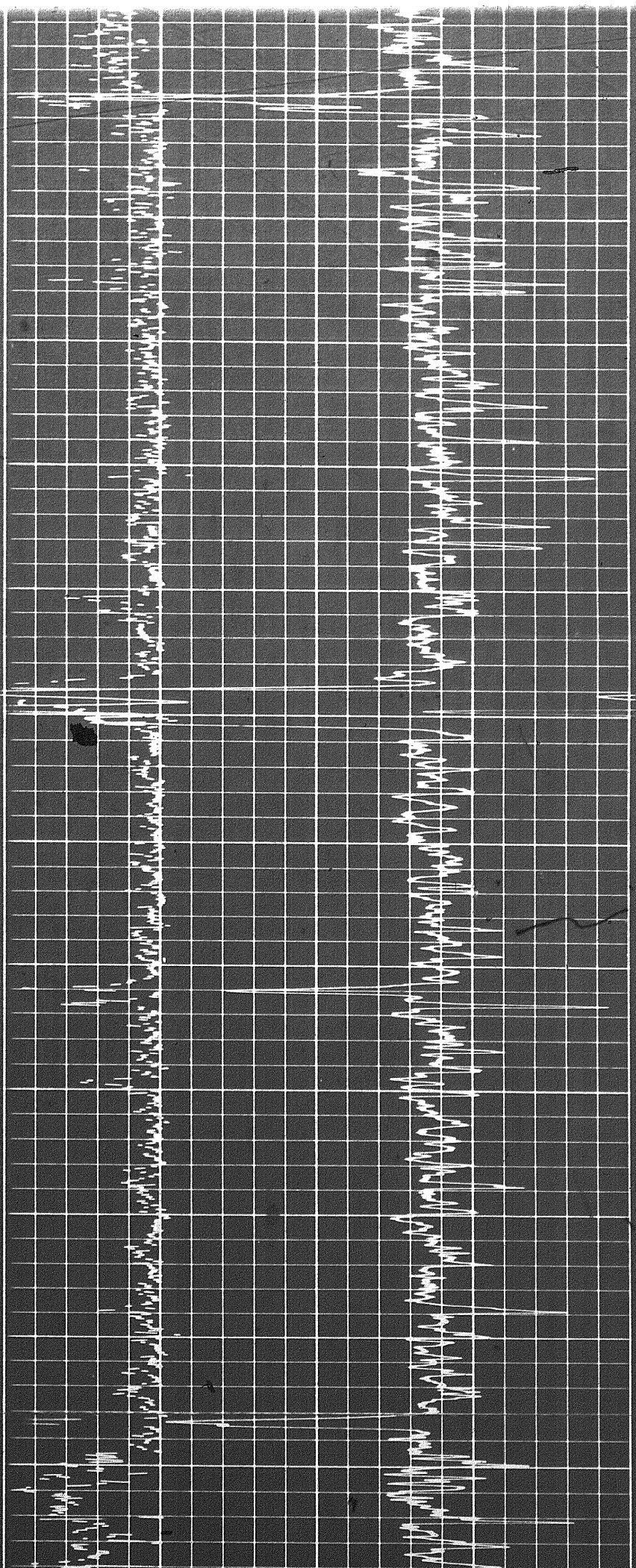

1700

1800

1900

2000

2100

2200

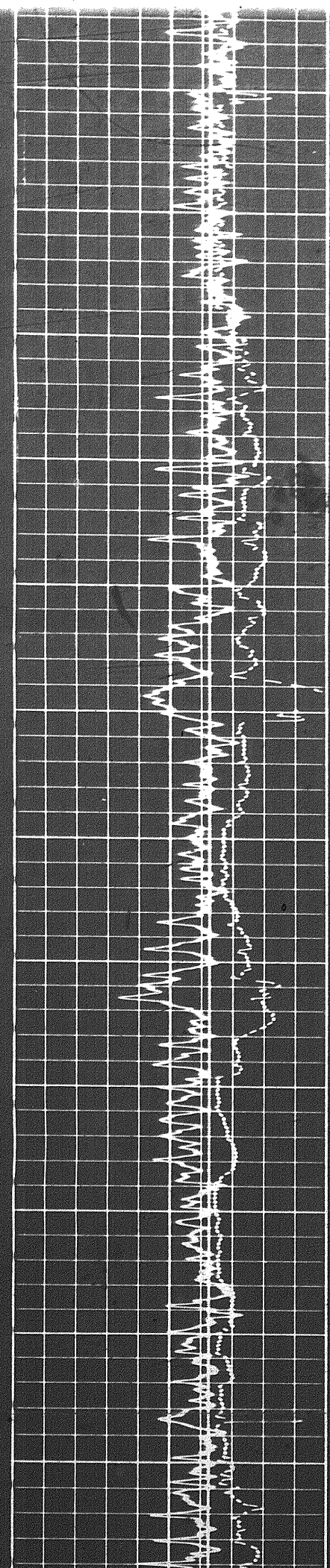

92

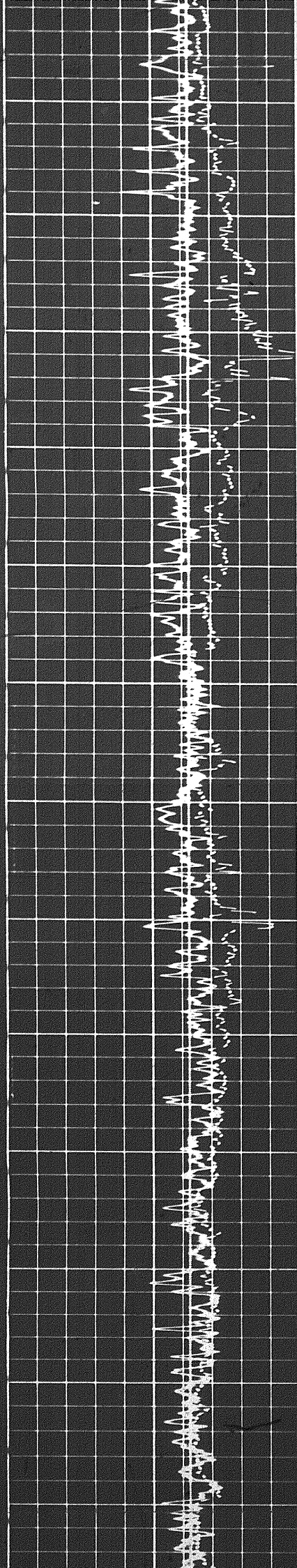

2300

2400

2500

2600

2700

2800

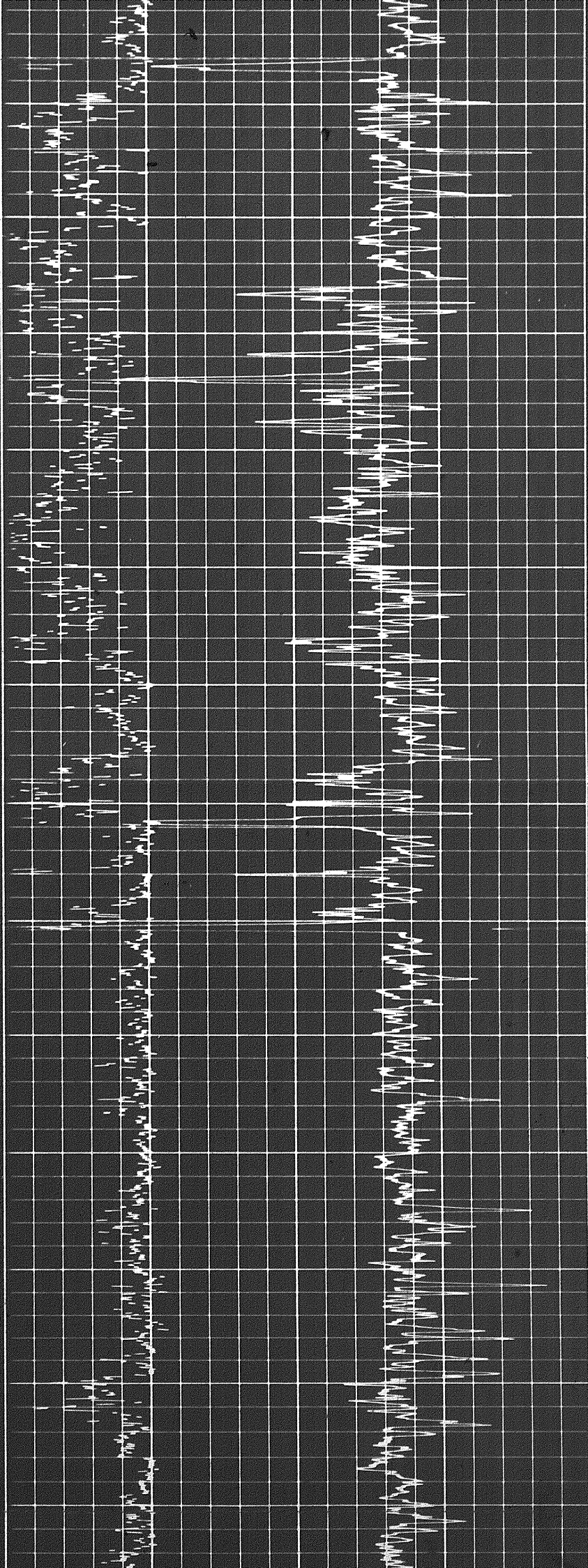

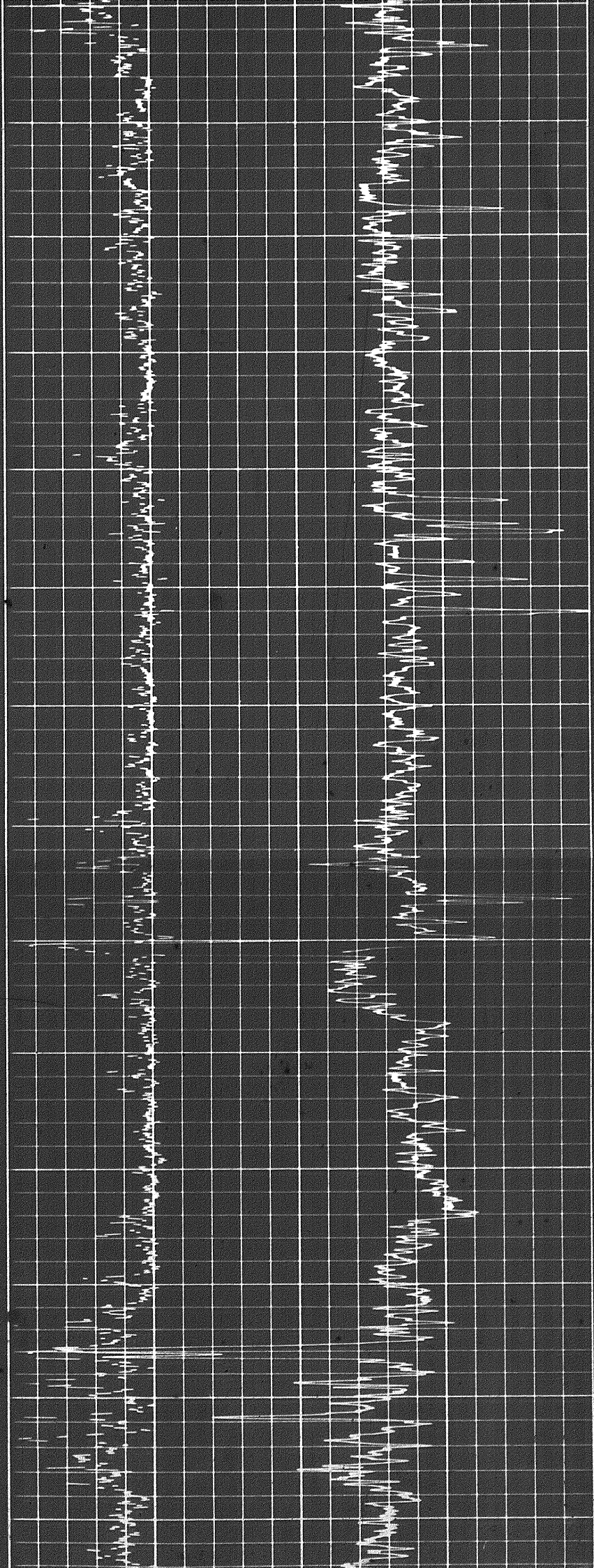
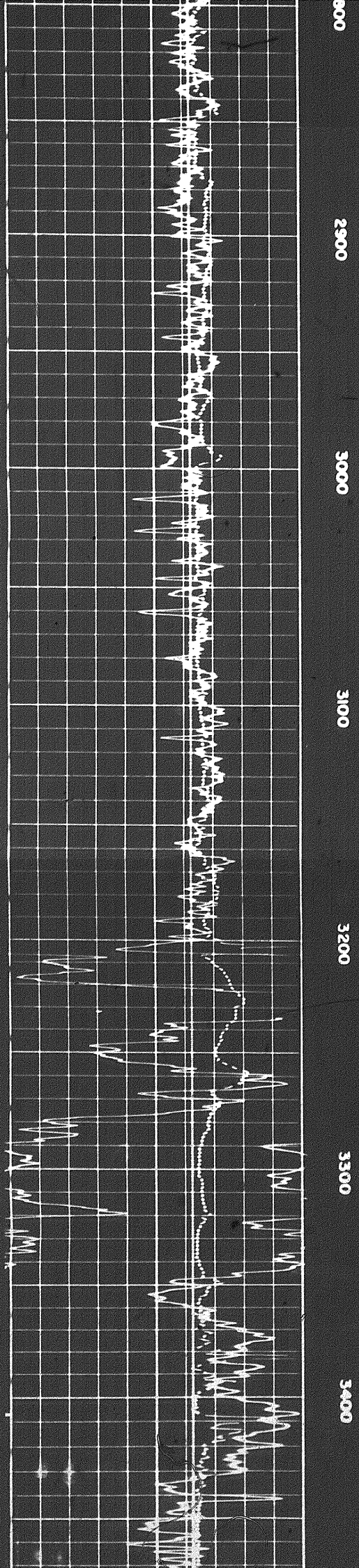

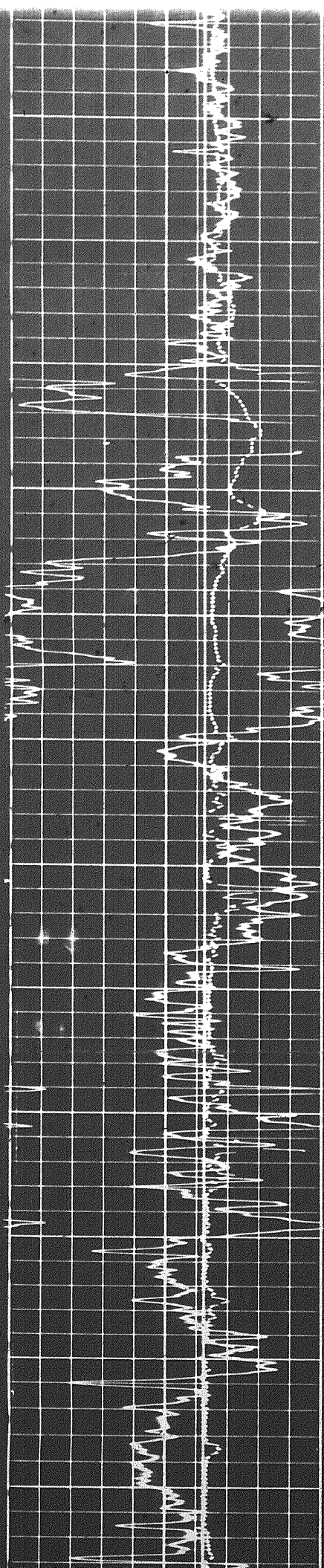

3400

3300

3200

3100

3000

2900

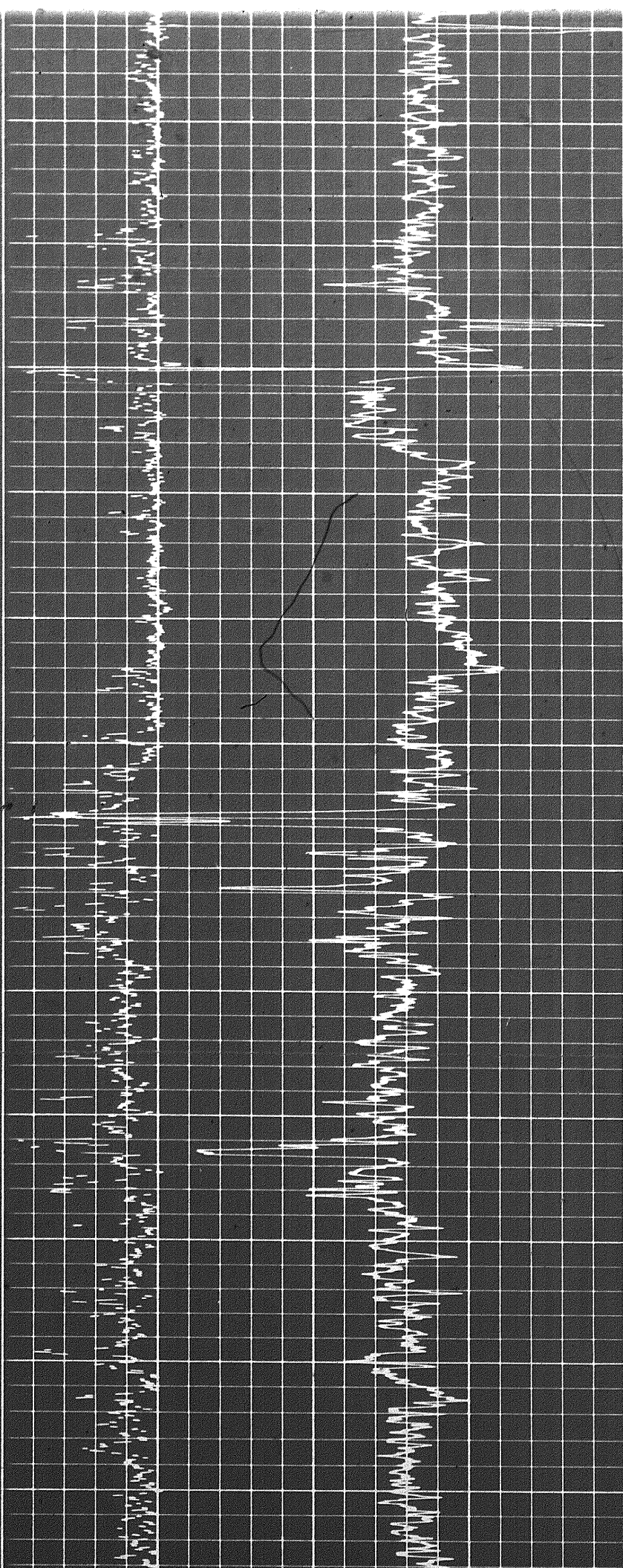

207

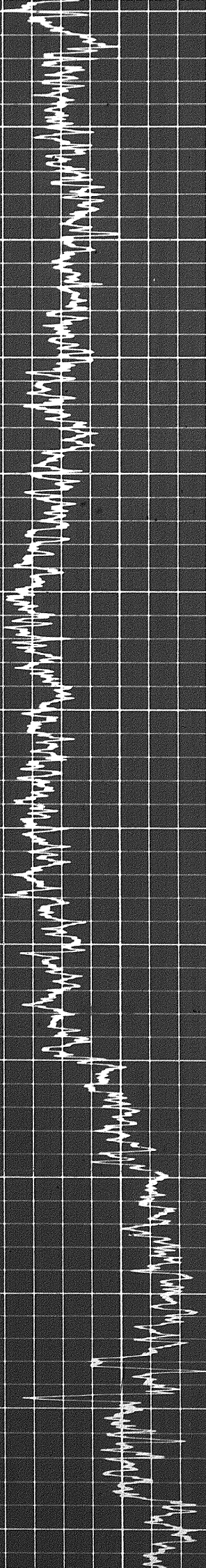
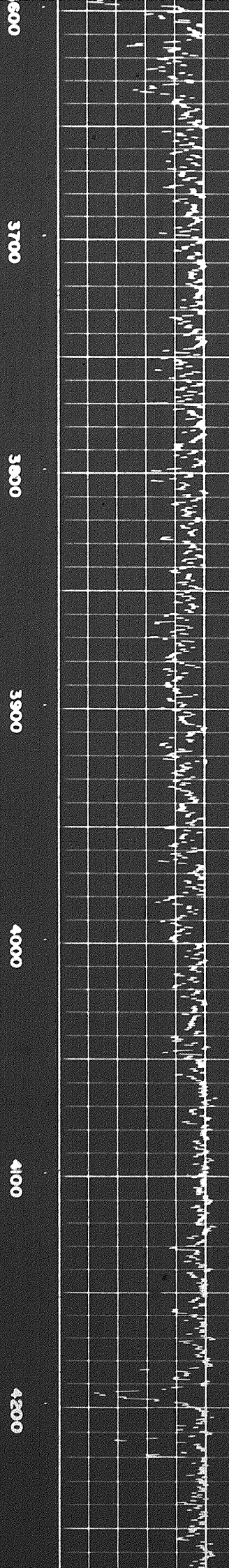
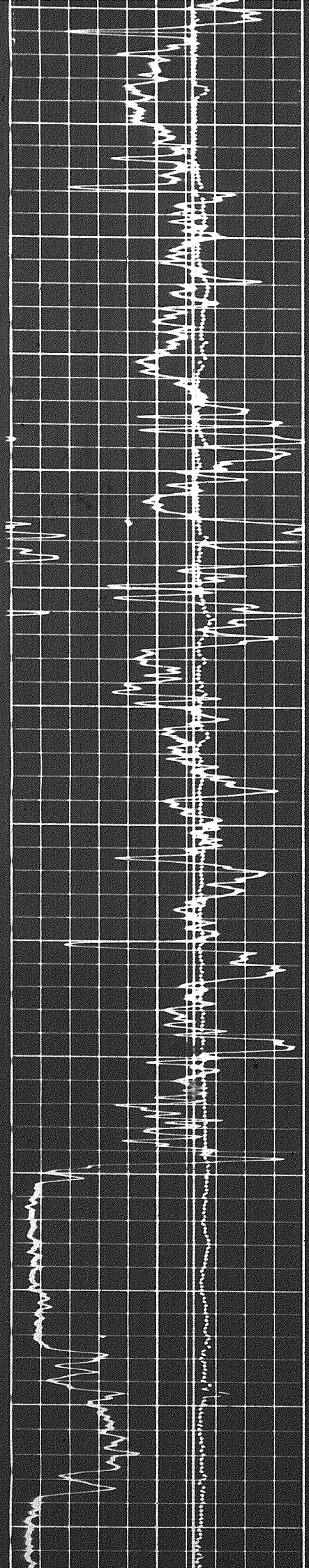

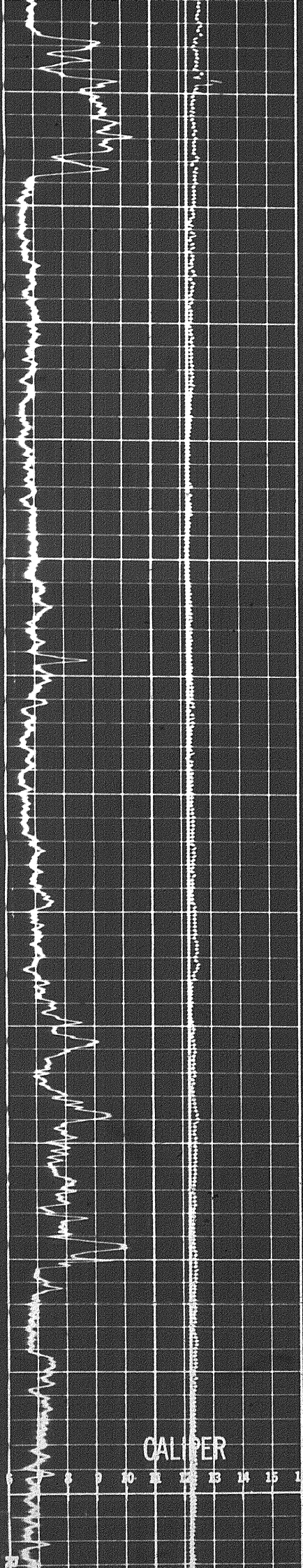
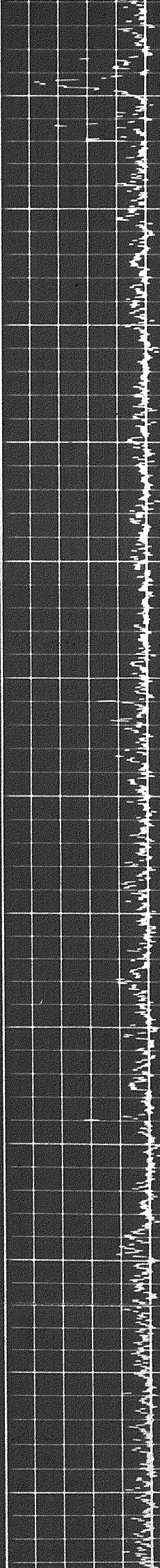
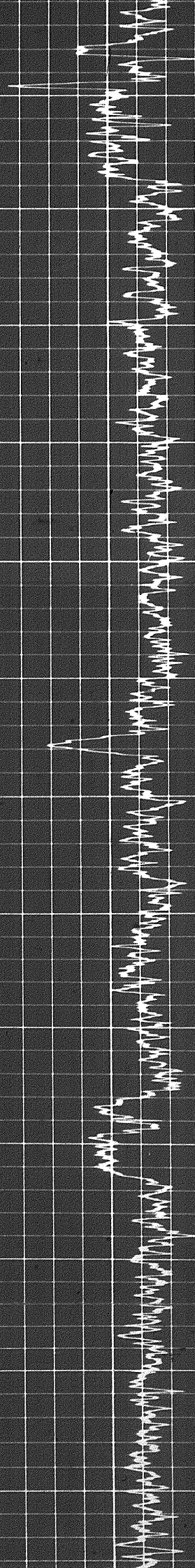

4200

4300

4400

4500

4600

4700

4800

CALIPER

9 10 11 12 13 14 15 16

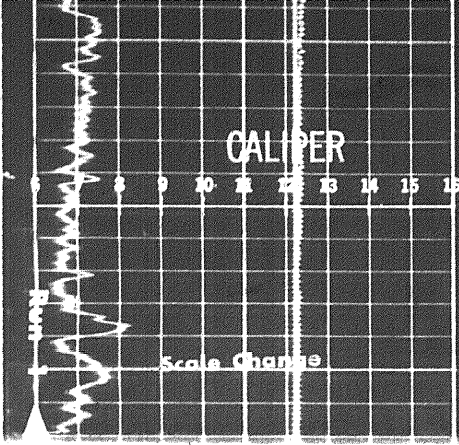

4800

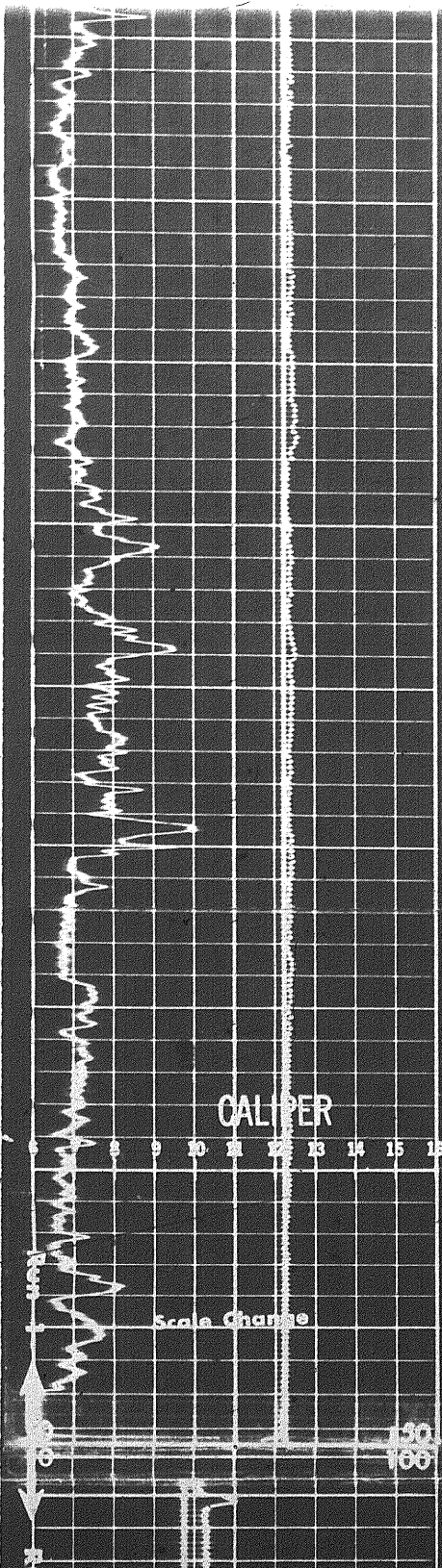
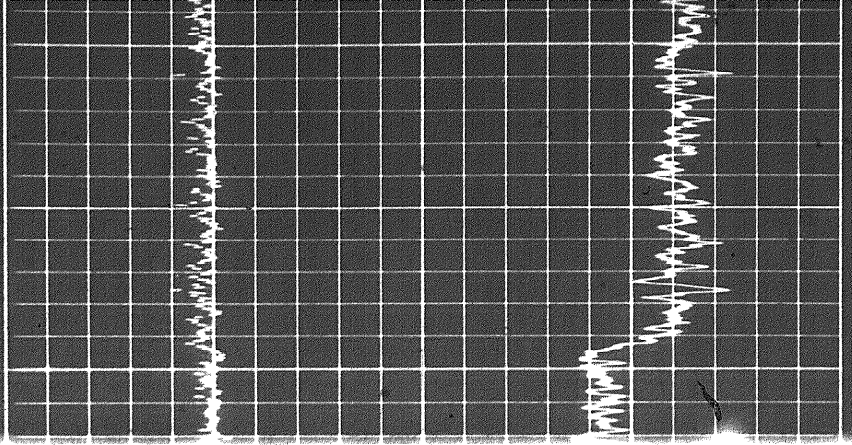

4500

4600

4700

4800

4900

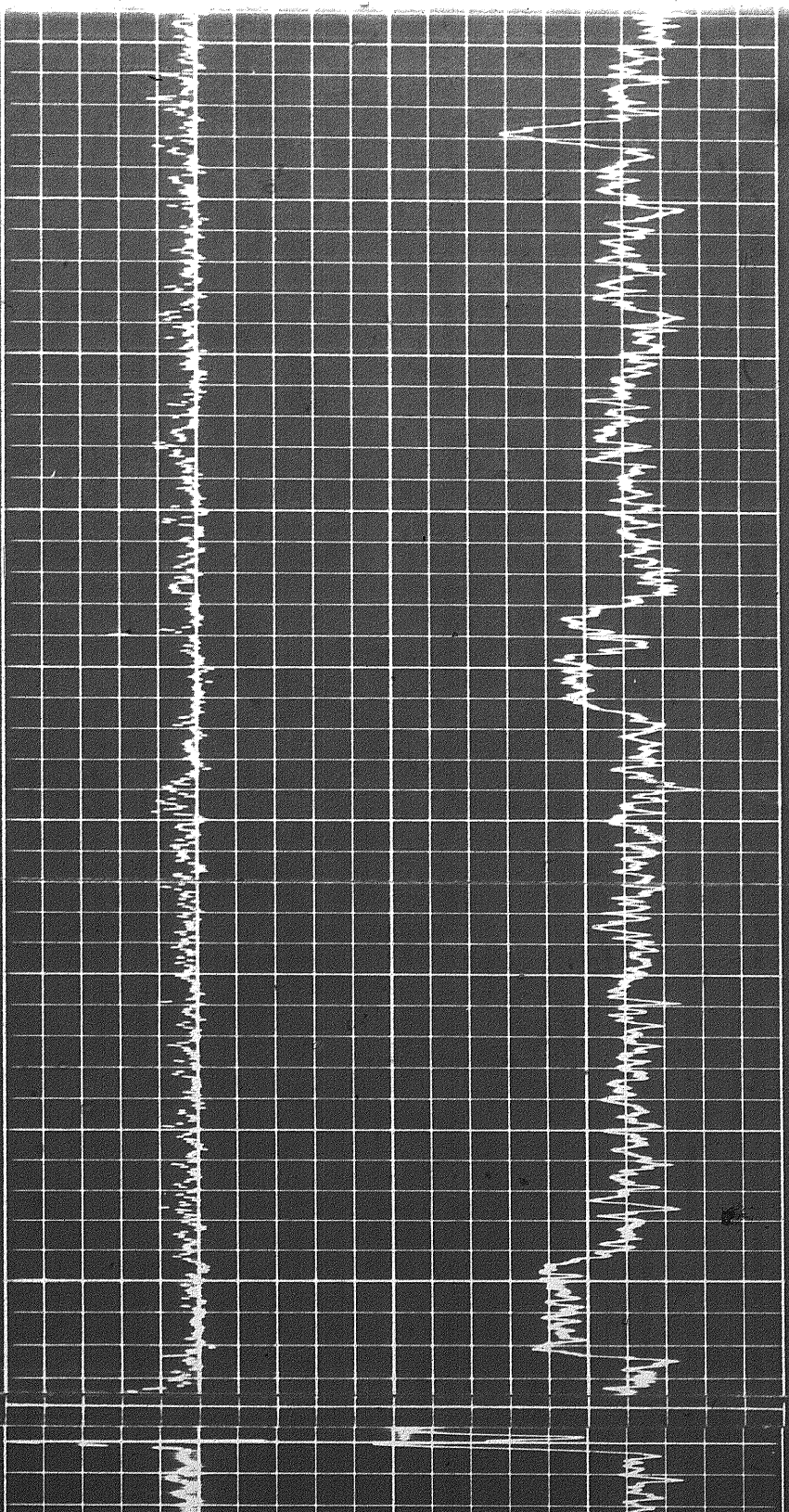

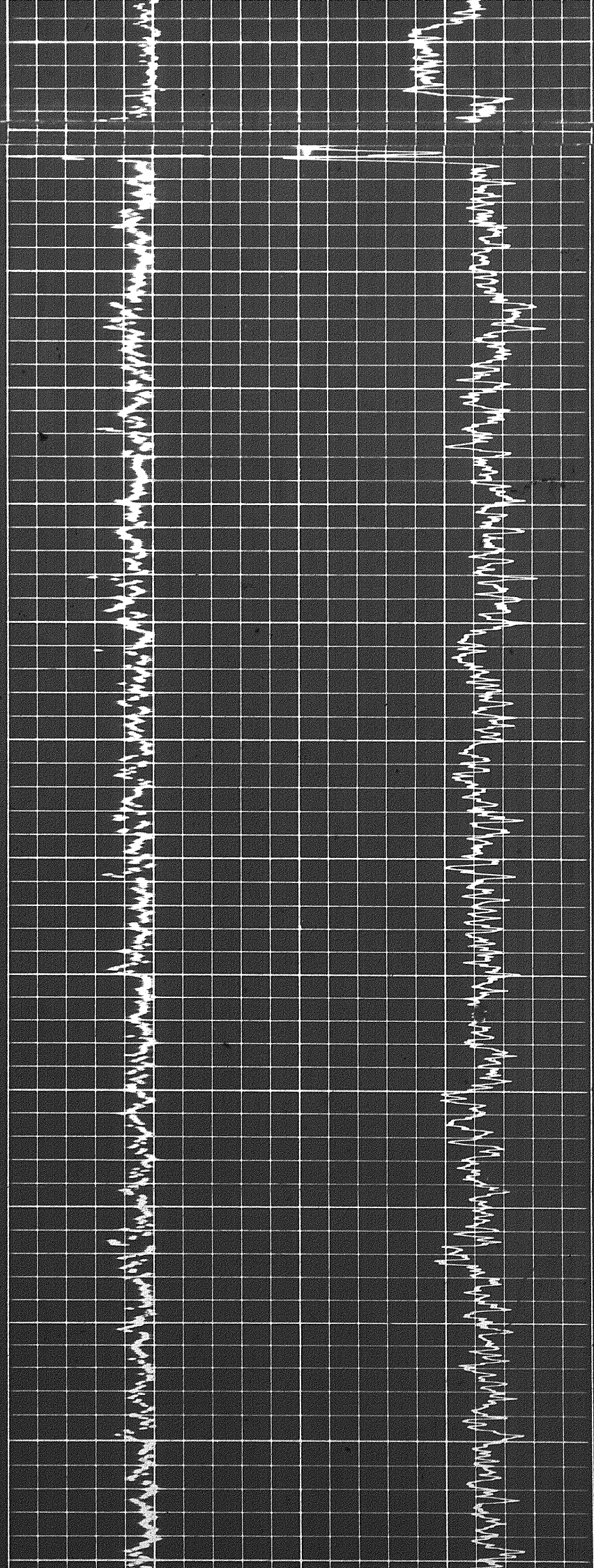
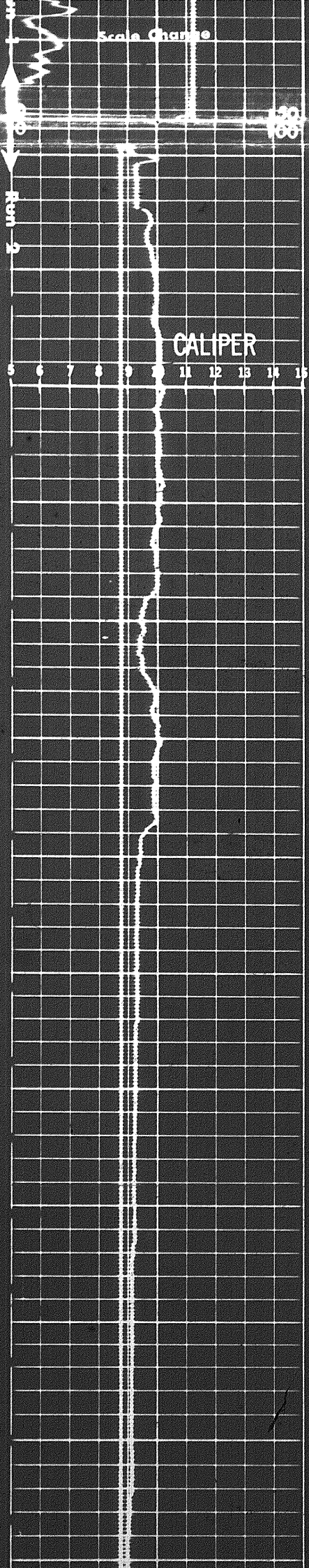

110

2

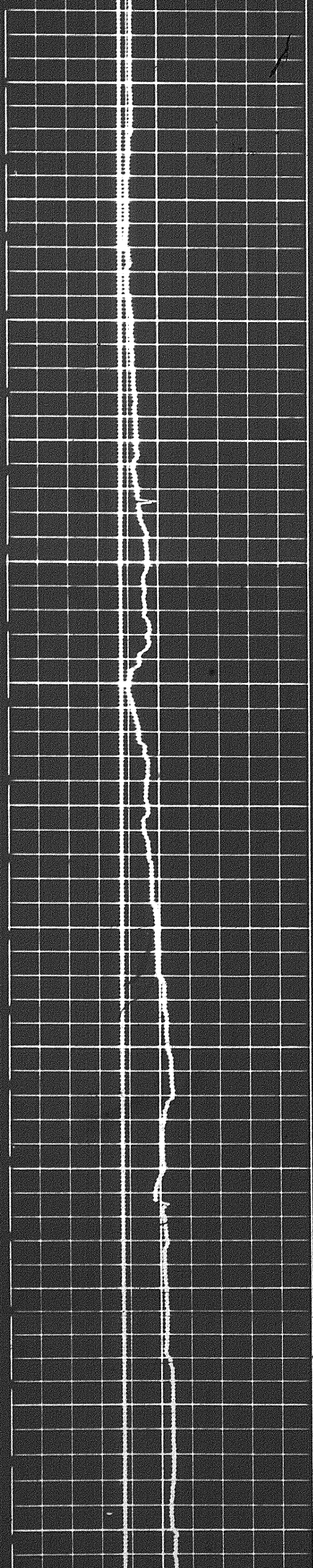

5500

5600

5700

5800

5900

6000

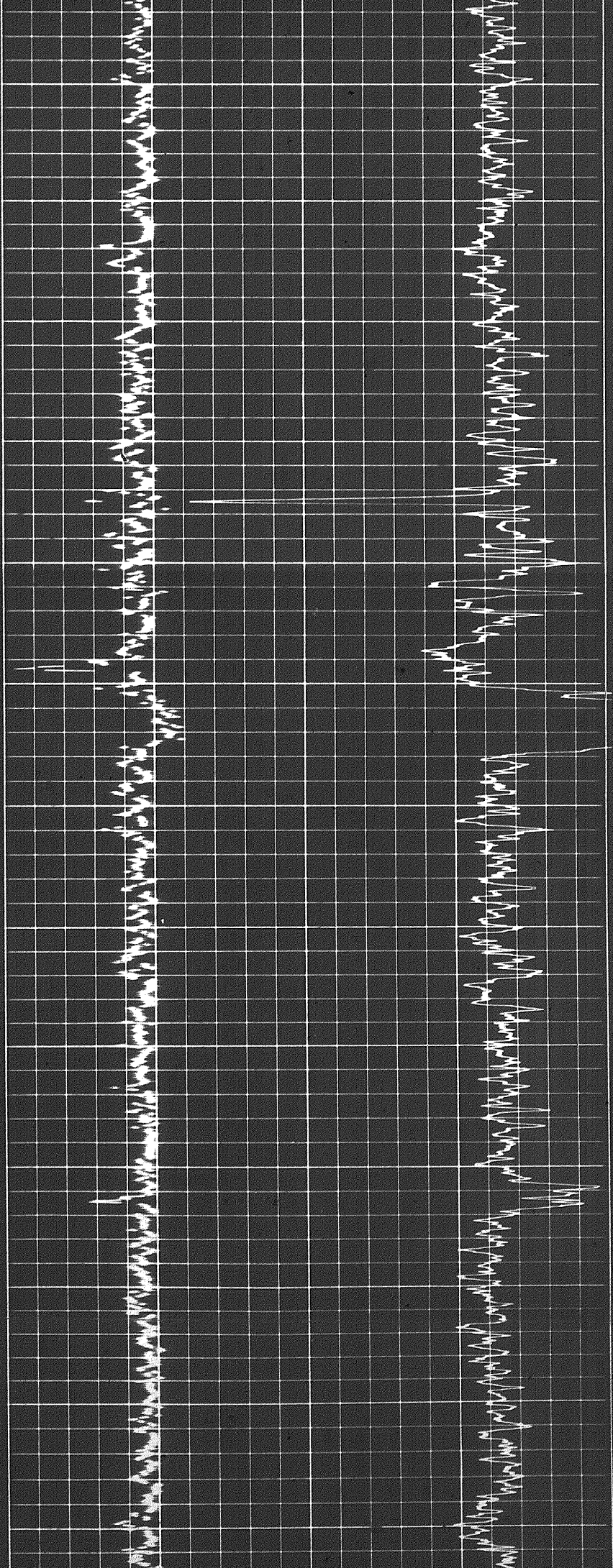

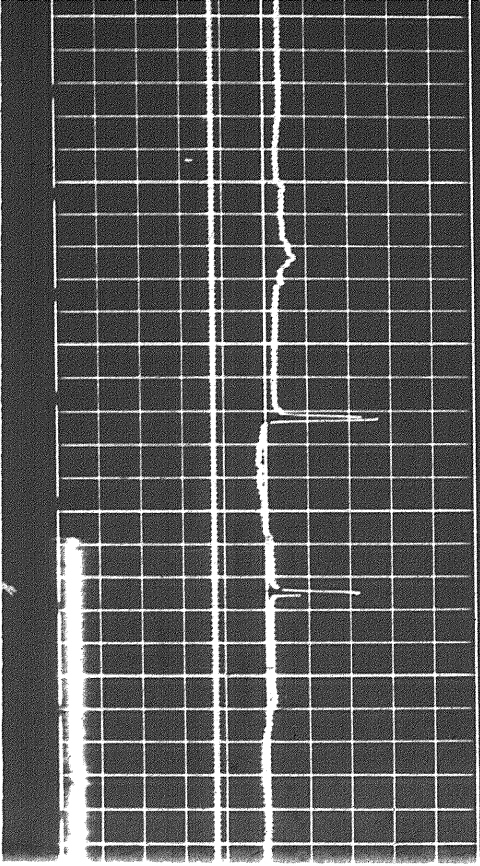

0000 0019 0209

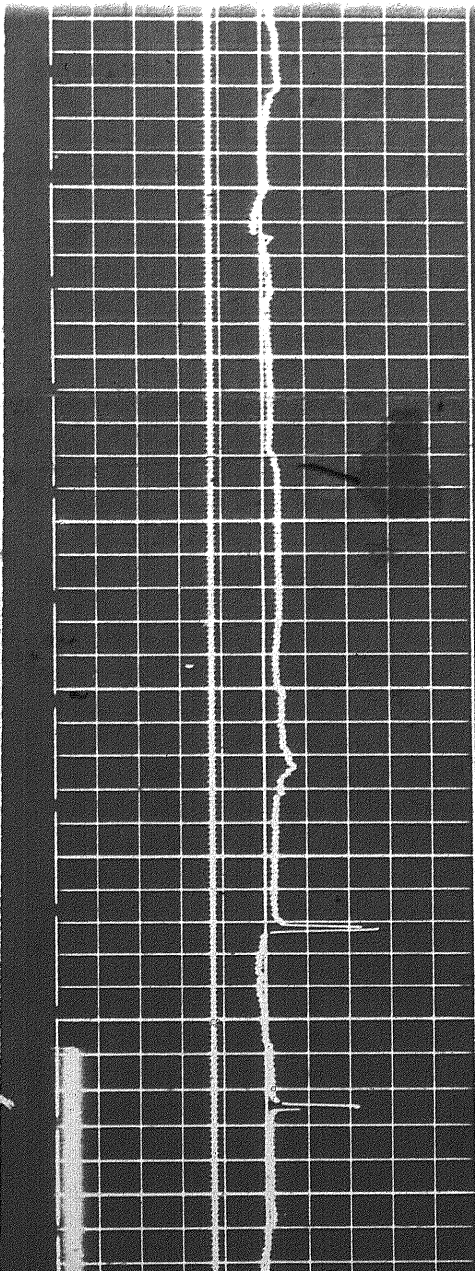
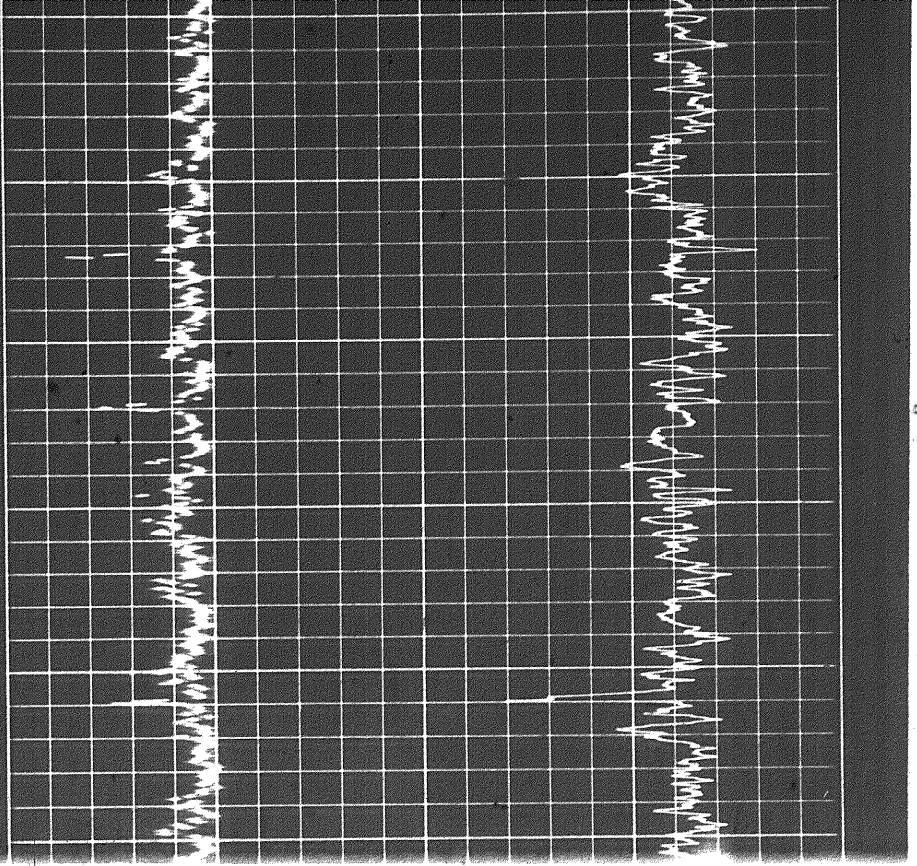

5900 6000 6100 6200

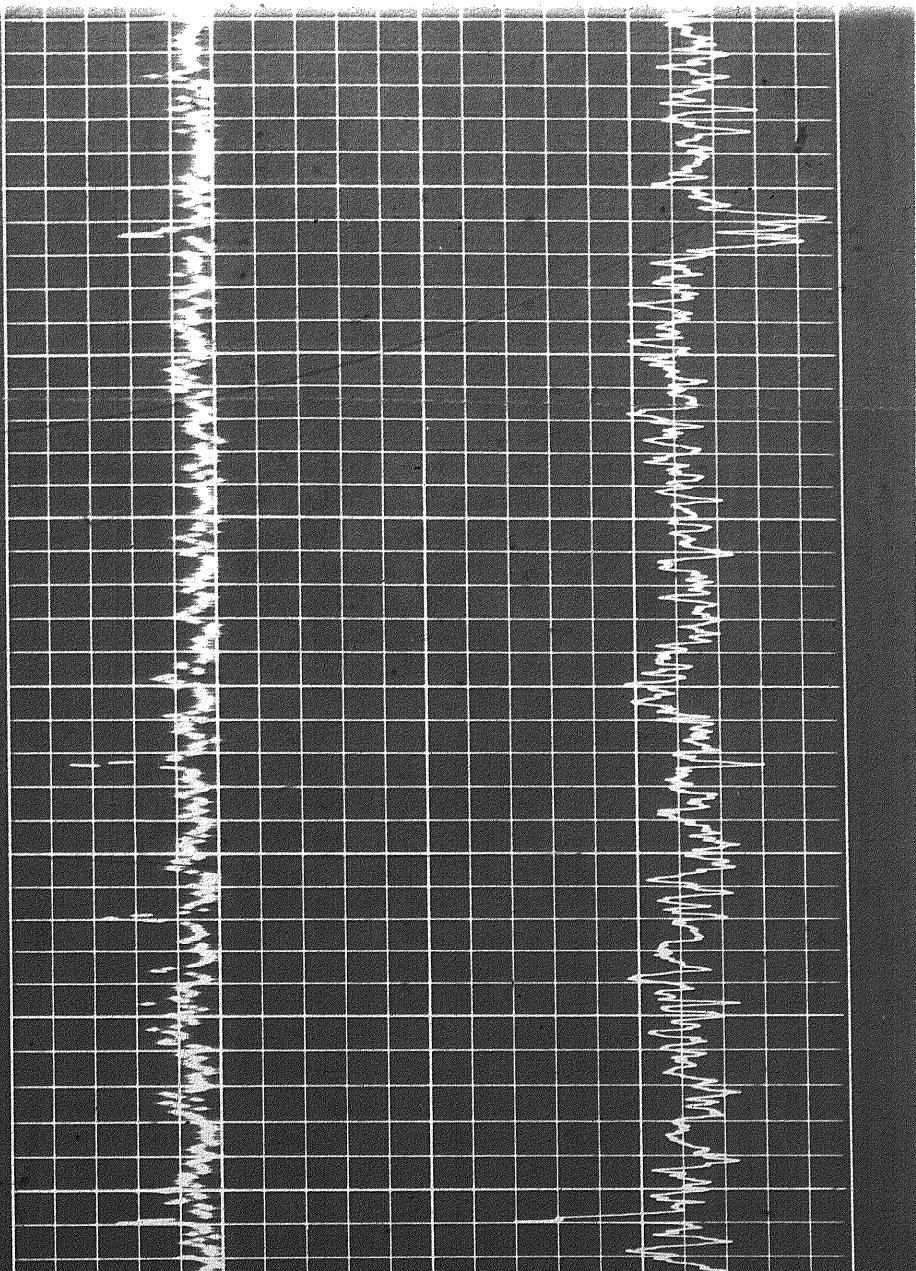

0-2

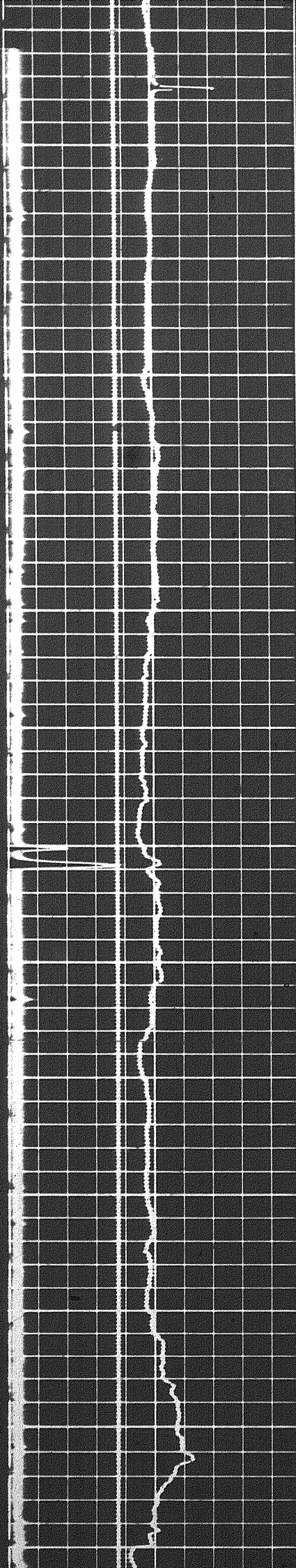

6200

6300

6400

6500

6600

6700

6800

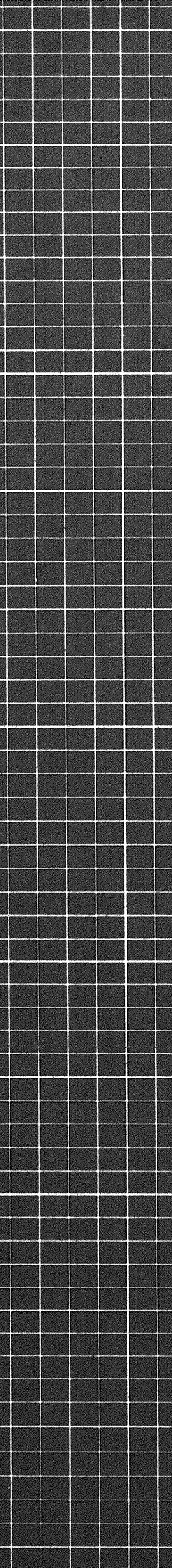
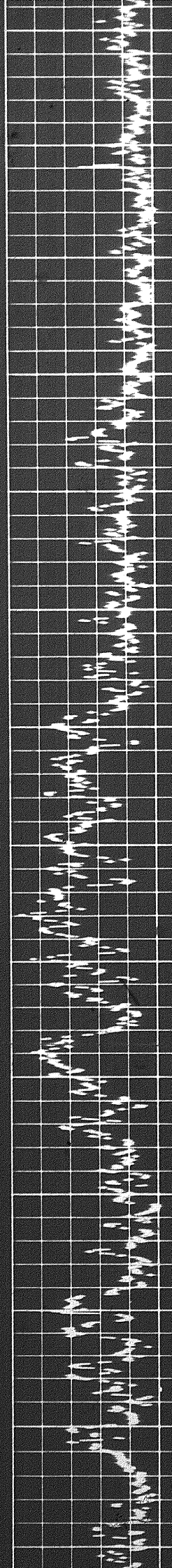

0

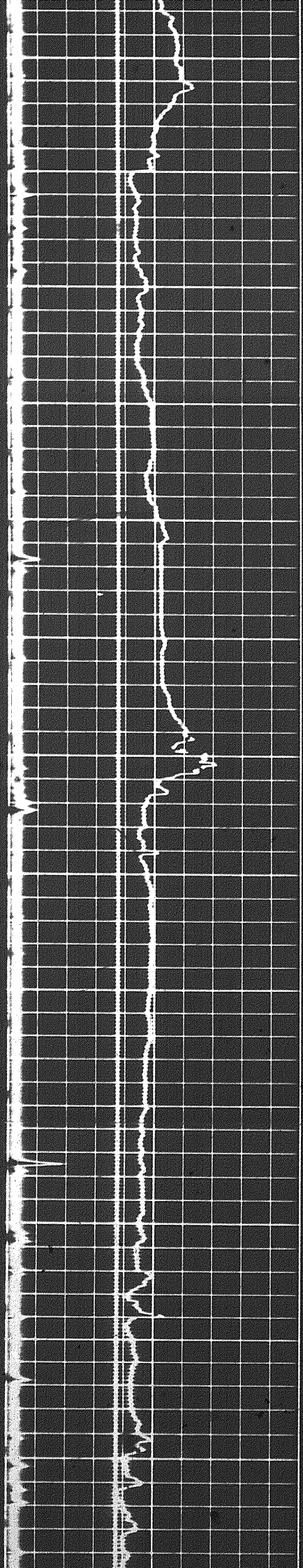

6800

6900

7000

7100

7200

7300

7

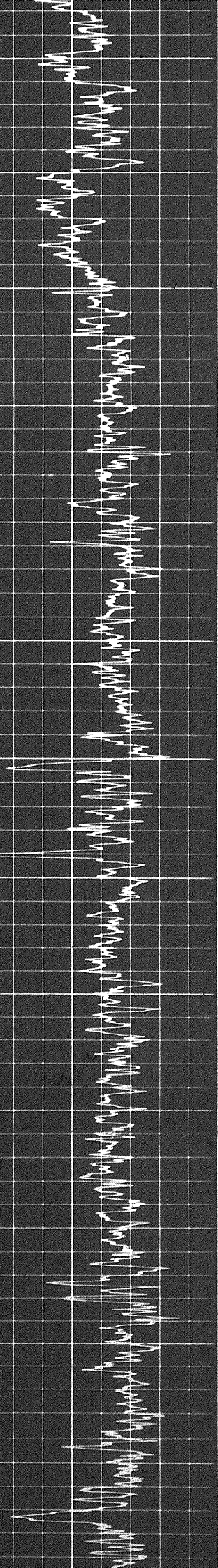
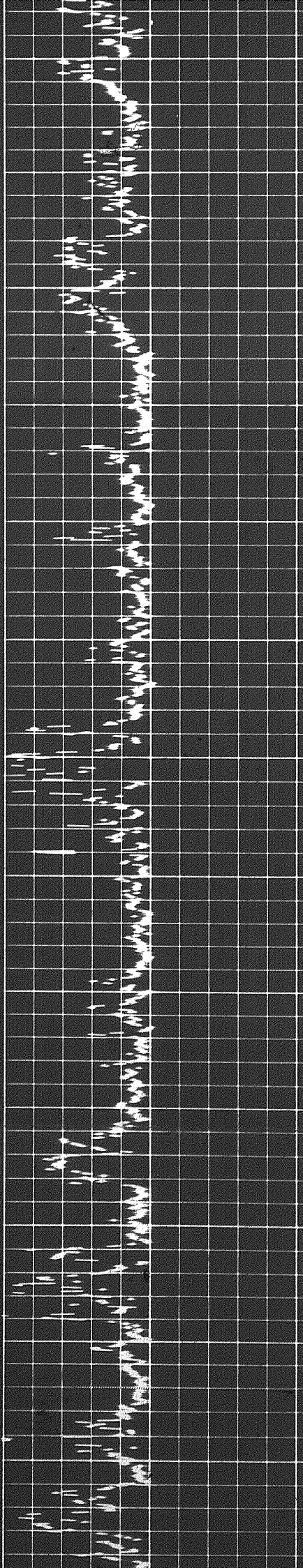

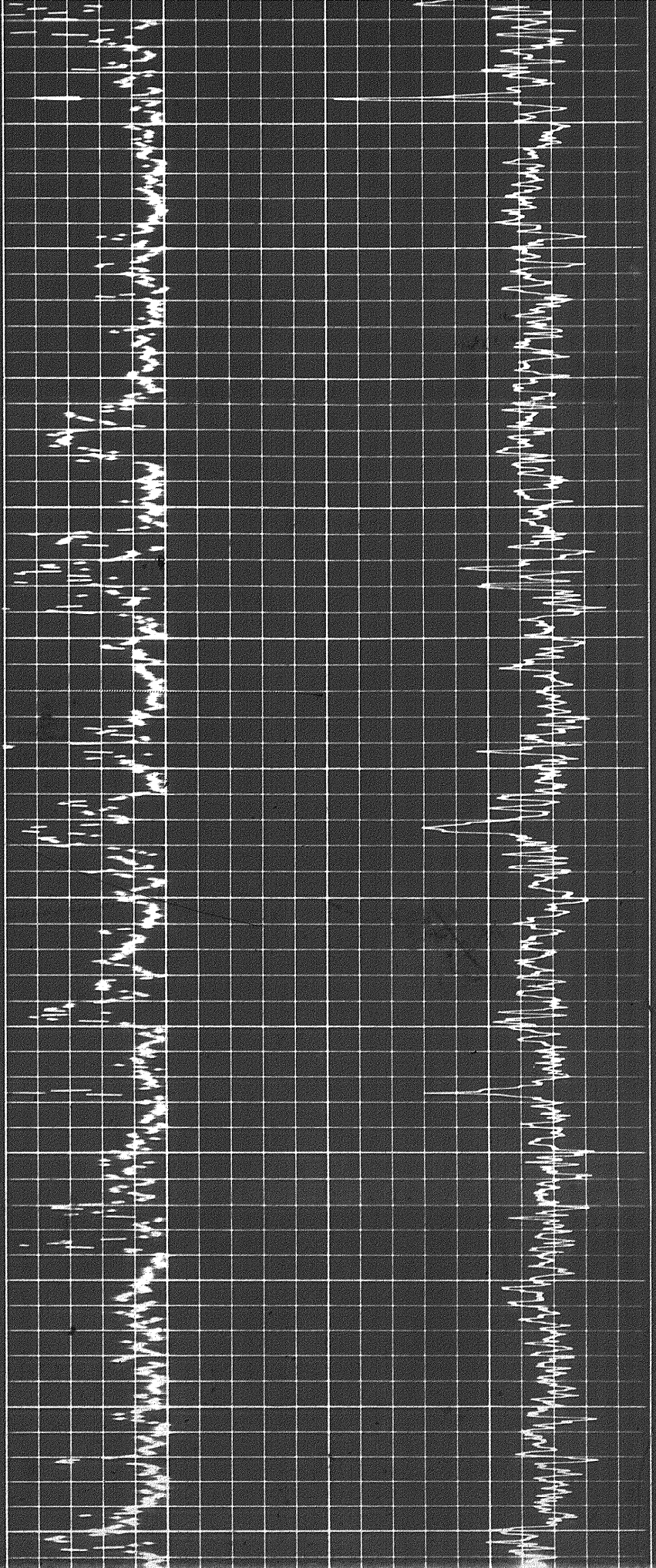

7100

7200

7300

7400

7500

7600

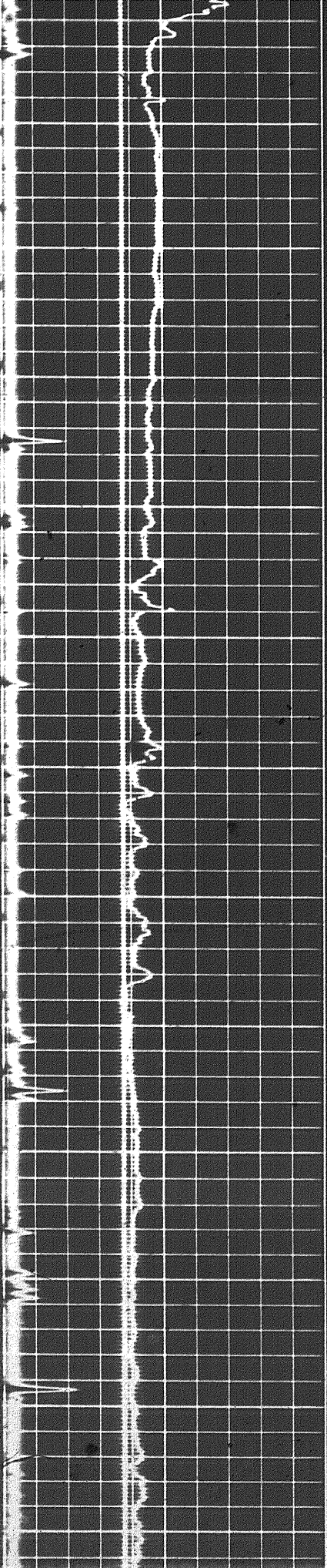

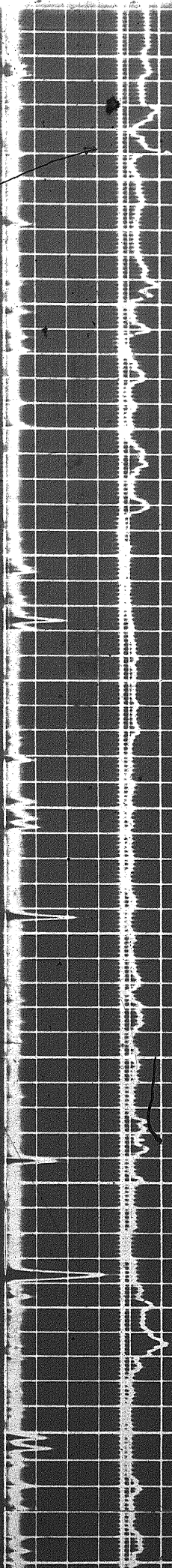
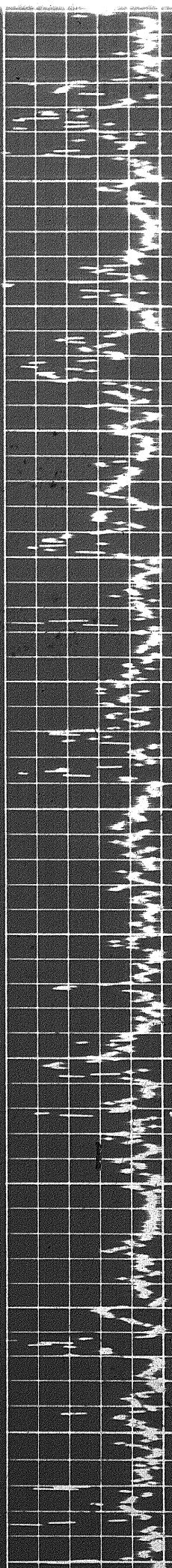
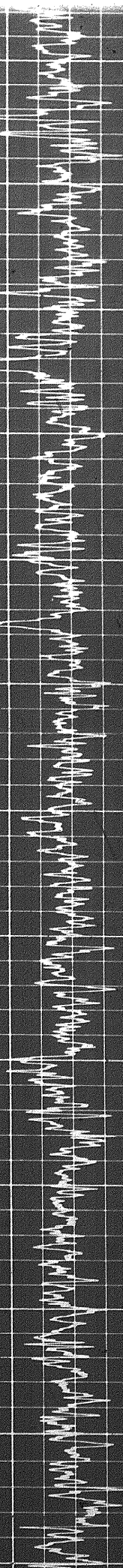

7300

7400

7500

7600

7700

7800

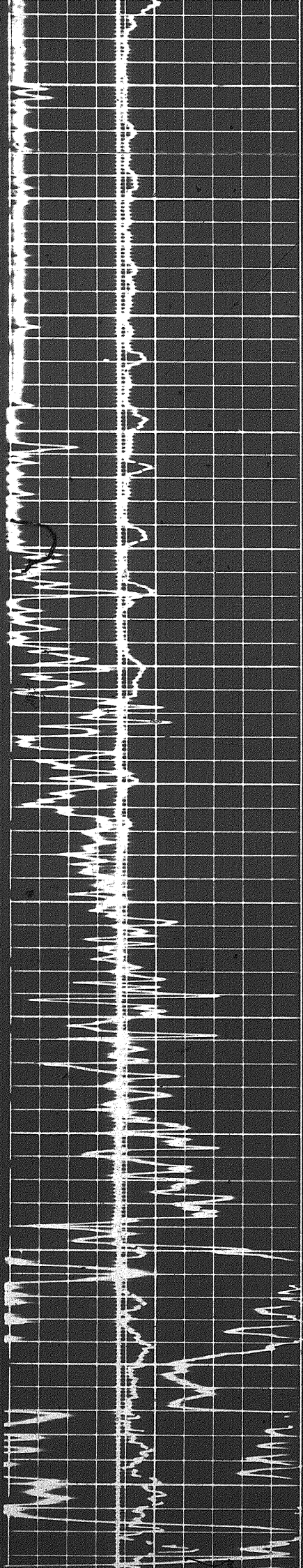

7800

7900

8000

8100

8200

8300

8400

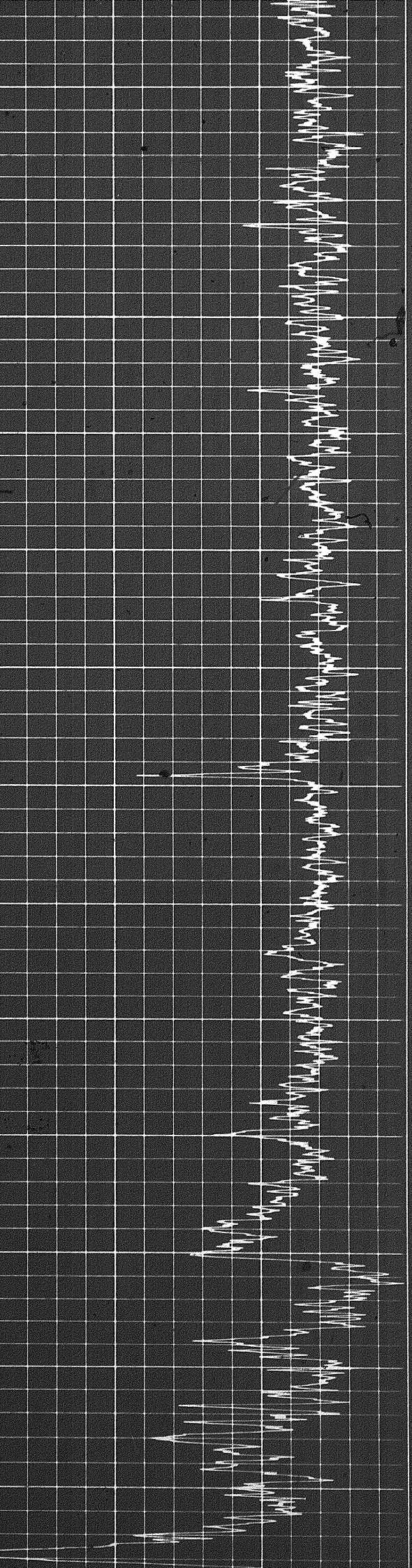
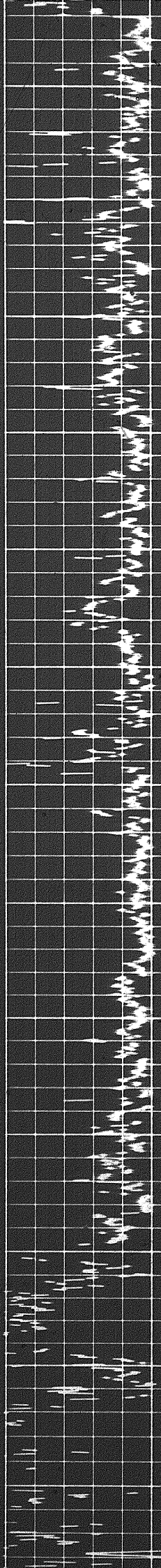

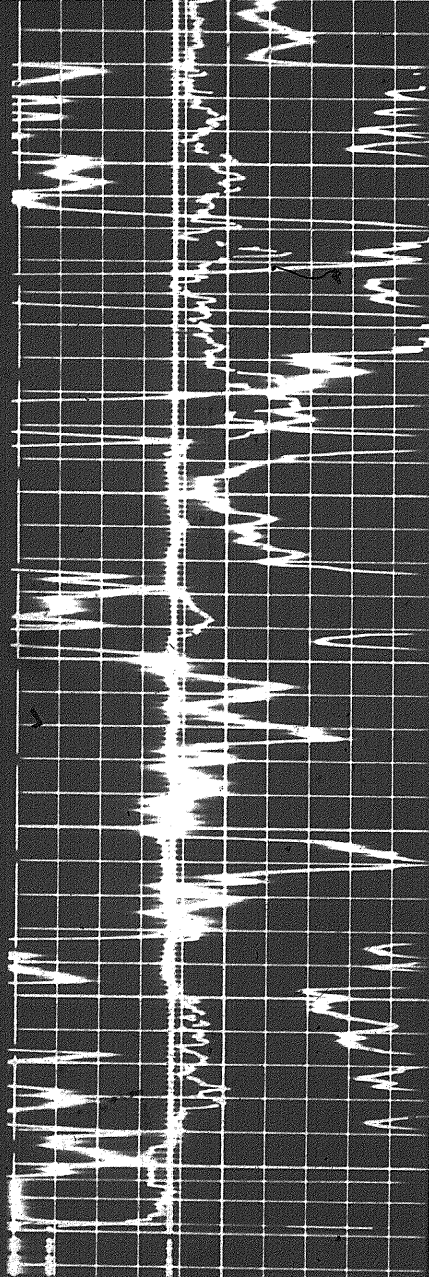

8400
8500
8600
8700

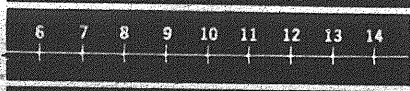
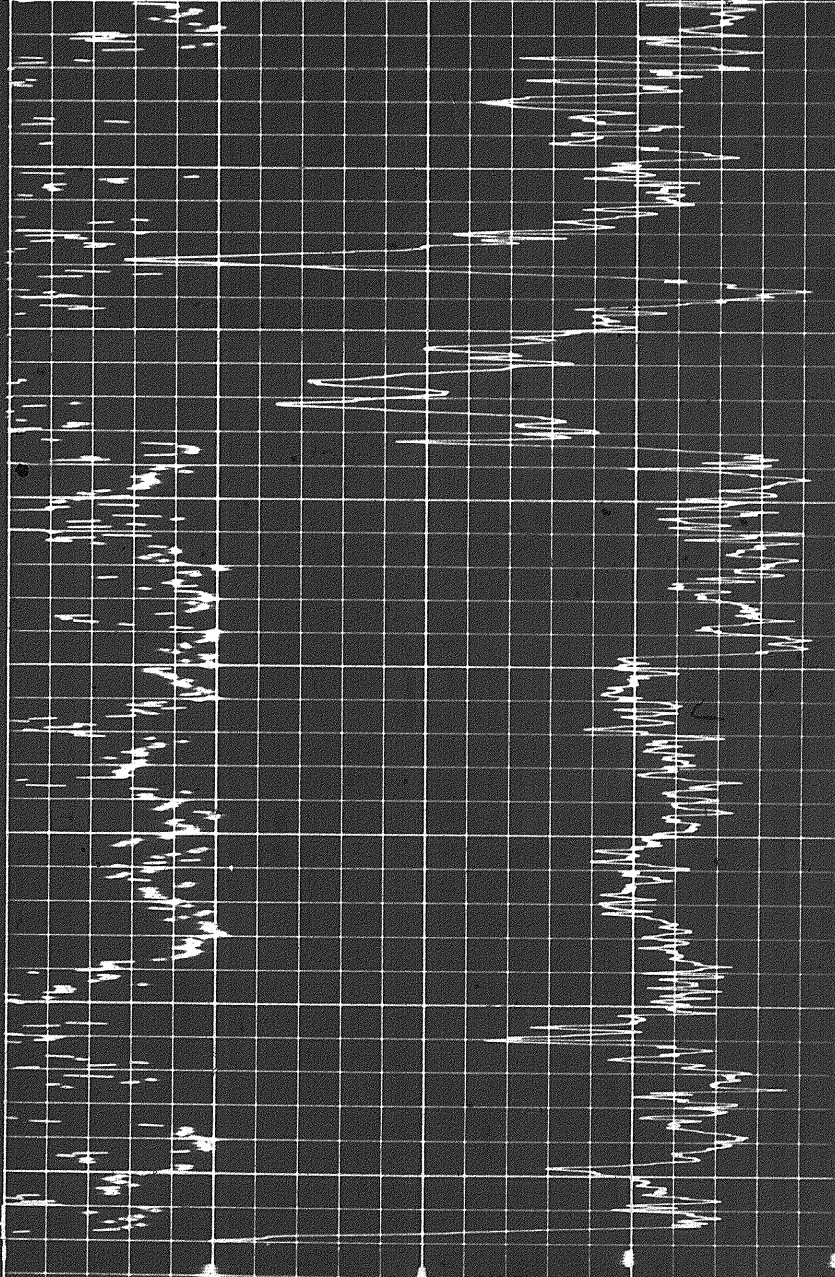

CALIPER
hole diameter in inches



DENSITY CORRECTION
 $\Delta\rho$ - gm/cc

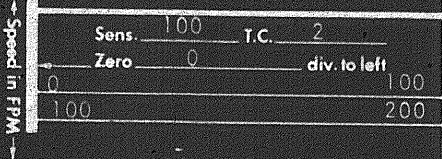

GAMMA RAY
API UNITS

DEPTHS

BULK DENSITY
 ρ_b - gm/cc

DETAIL LOG
5' = 100'

RUN 1

GAMMA RAY
API UNITS

DEPTHS

BULK DENSITY
 ρ_b - gm/cc

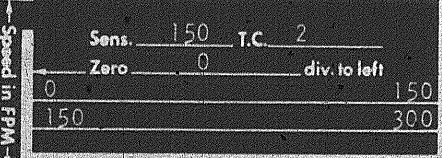

GAMMA RAY API UNITS		DEPTHS	BULK DENSITY ρ_b - gm/cc	
Sens. 150 T.C. 2 Zero 0 div. to left			2.0 2.5 3.0	
0 150 150 300				
CALIPER hole diameter in inches		DENSITY CORRECTION $\Delta\rho$ - gm/cc		

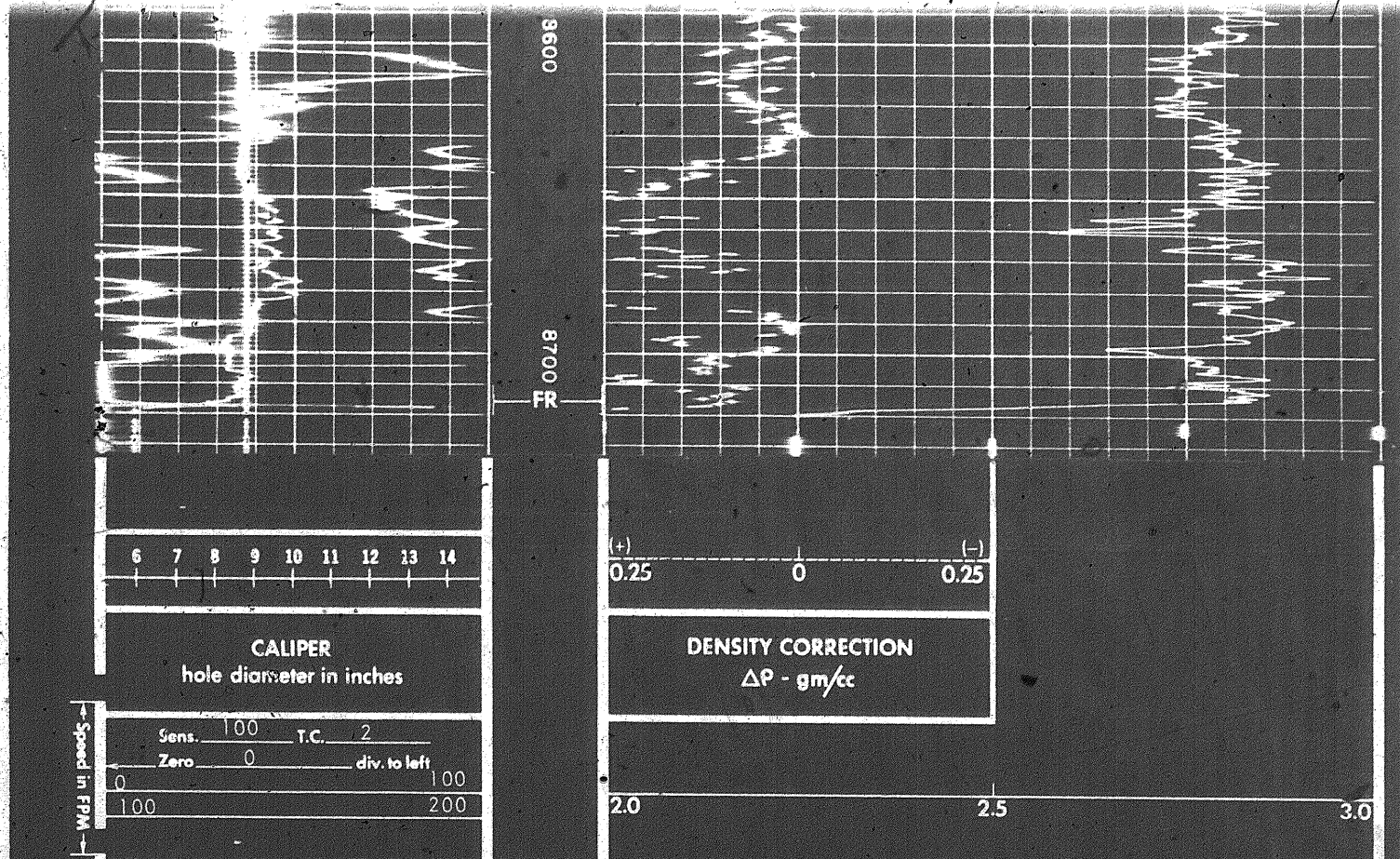

6 7 8 9 10 11 12 13 14	
CALIPER hole diameter in inches	
Sens. 100 T.C. 2 Zero 0 div. to left	
0 100 100 200	
Speed in FPM	

GAMMA RAY API UNITS	DEPTHS	BULK DENSITY ρ_b - gm/cc
------------------------	--------	----------------------------------

DETAIL LOG
5' = 100' RUN 1

GAMMA RAY API UNITS		DEPTHS	BULK DENSITY ρ_b - gm/cc	
Sens. 150 T.C. 2 Zero 0 div. to left			2.0 2.5 3.0	
0 150 150 300				
CALIPER hole diameter in inches		DENSITY CORRECTION $\Delta\rho$ - gm/cc		
7 8 9 10 11 12 13 14 15		(+) 0.25 0 (-) 0.25		

CALIPER
hole diameter in inches

7 8 9 10 11 12 13 14 15

DENSITY CORRECTION

$\Delta\rho$ - gm/cc

0.25
(-)

0

0.25
(-)

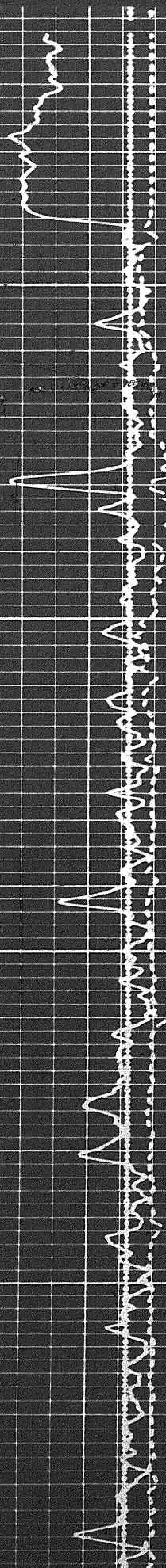

Casing

0001

0011

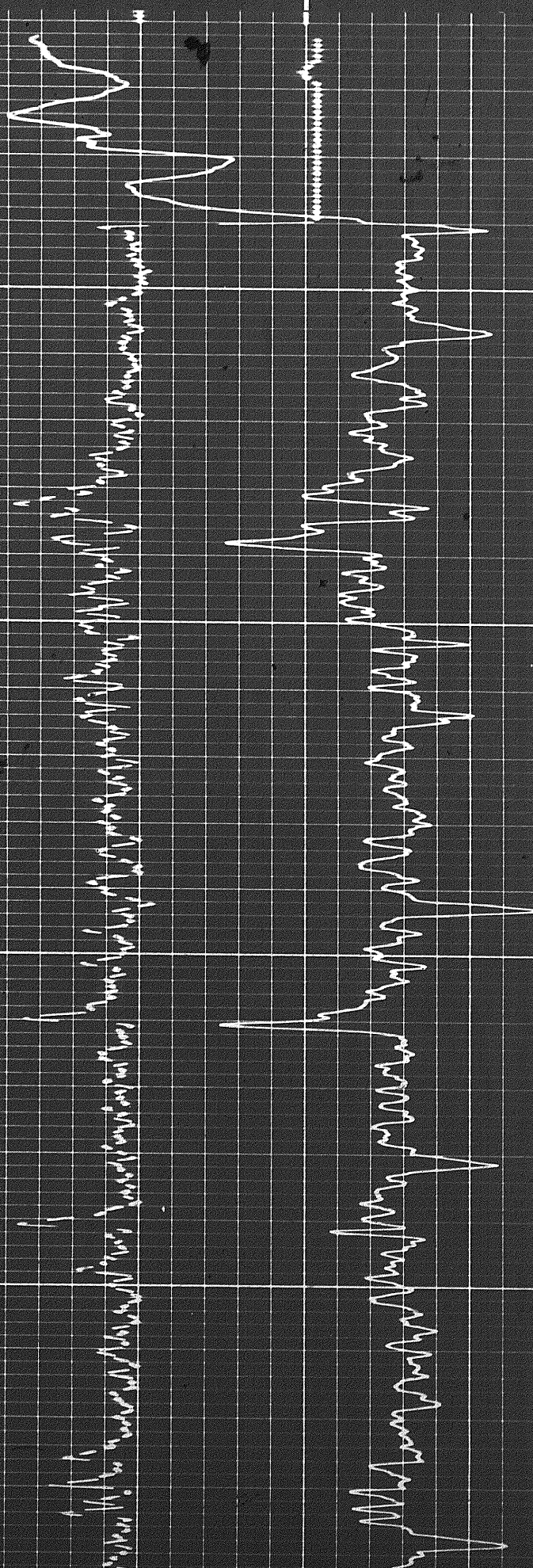

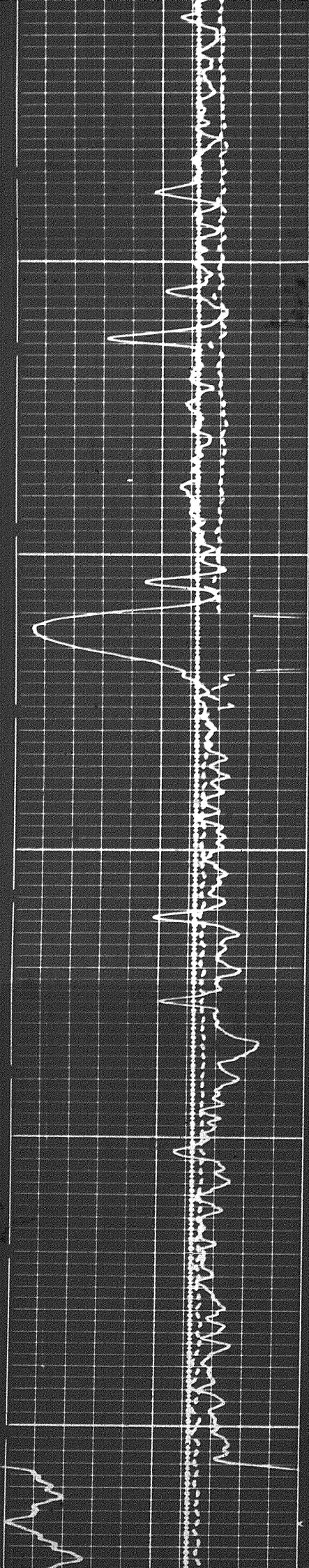

1200

1300

1400

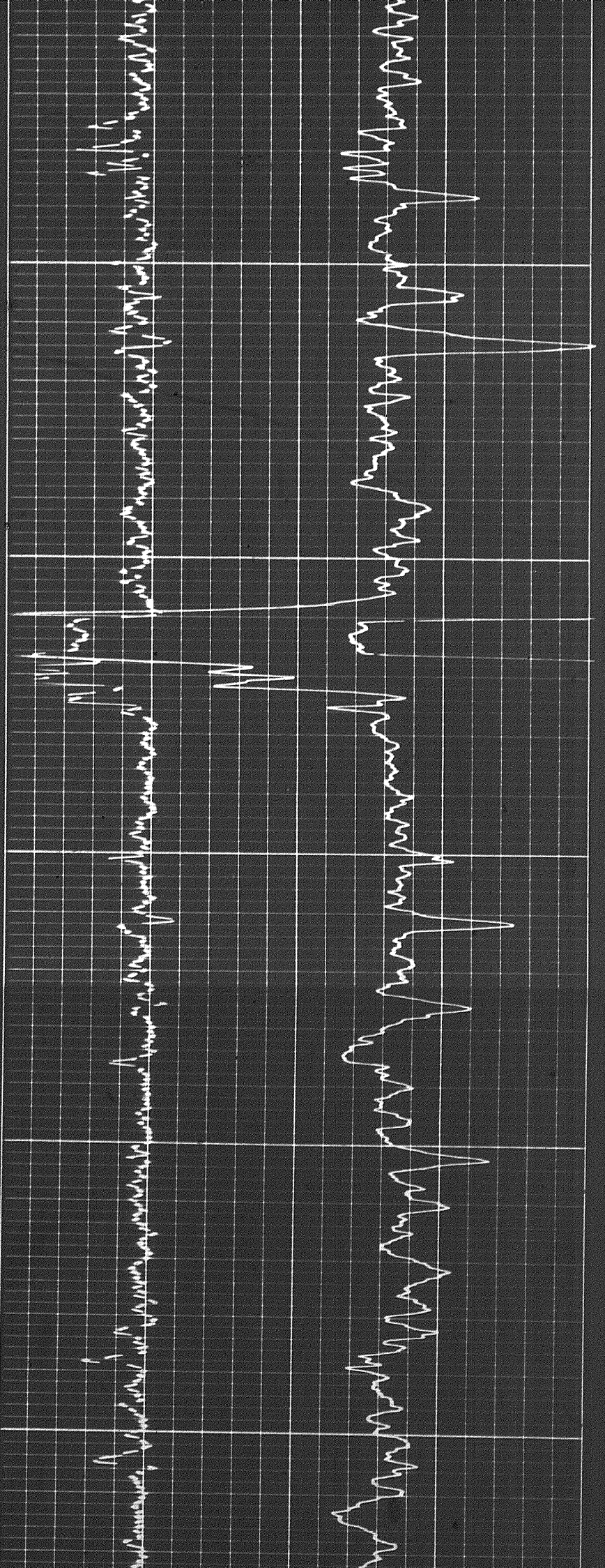

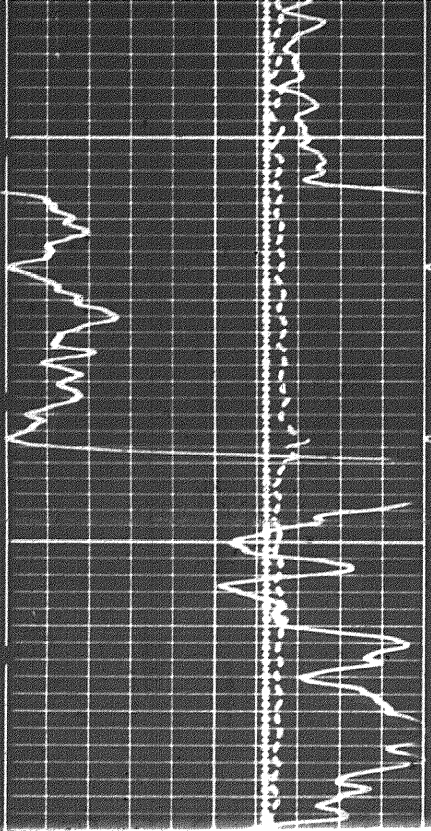

1400

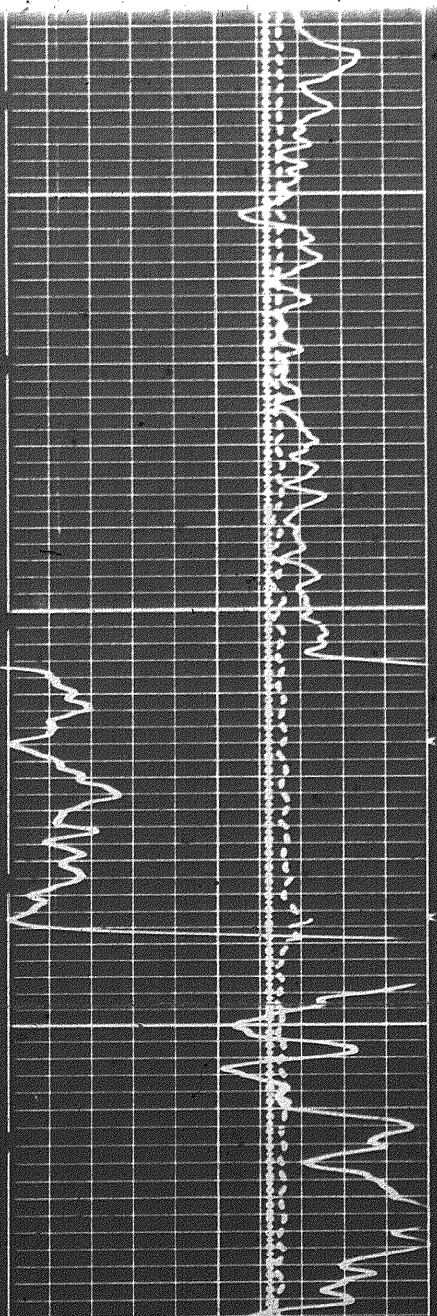
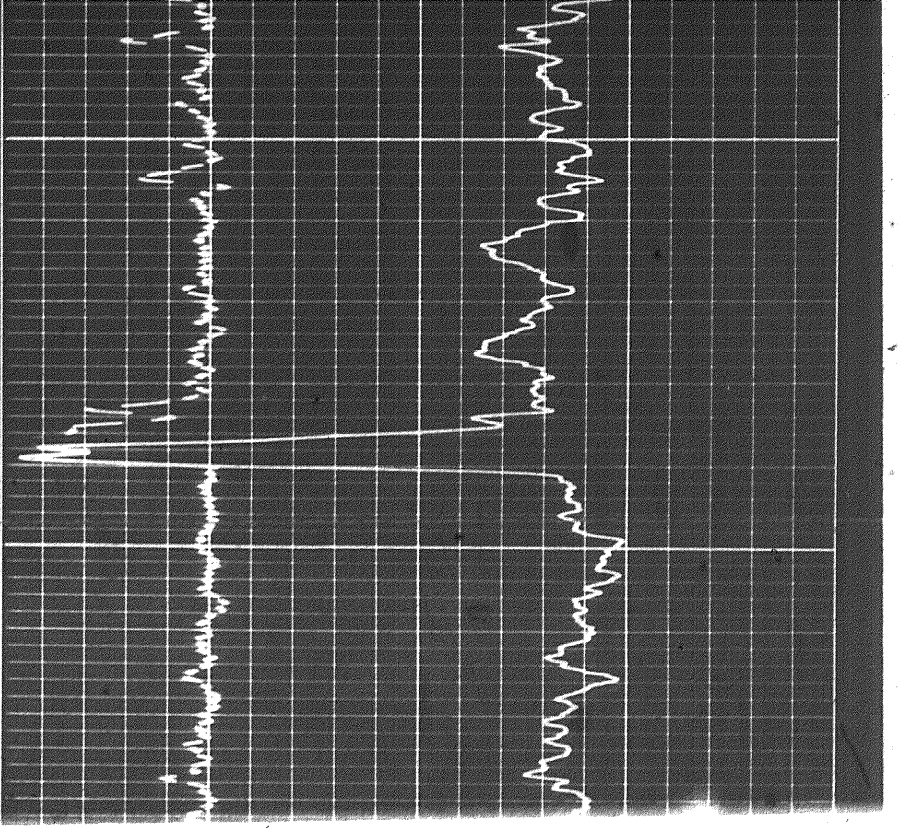

1400

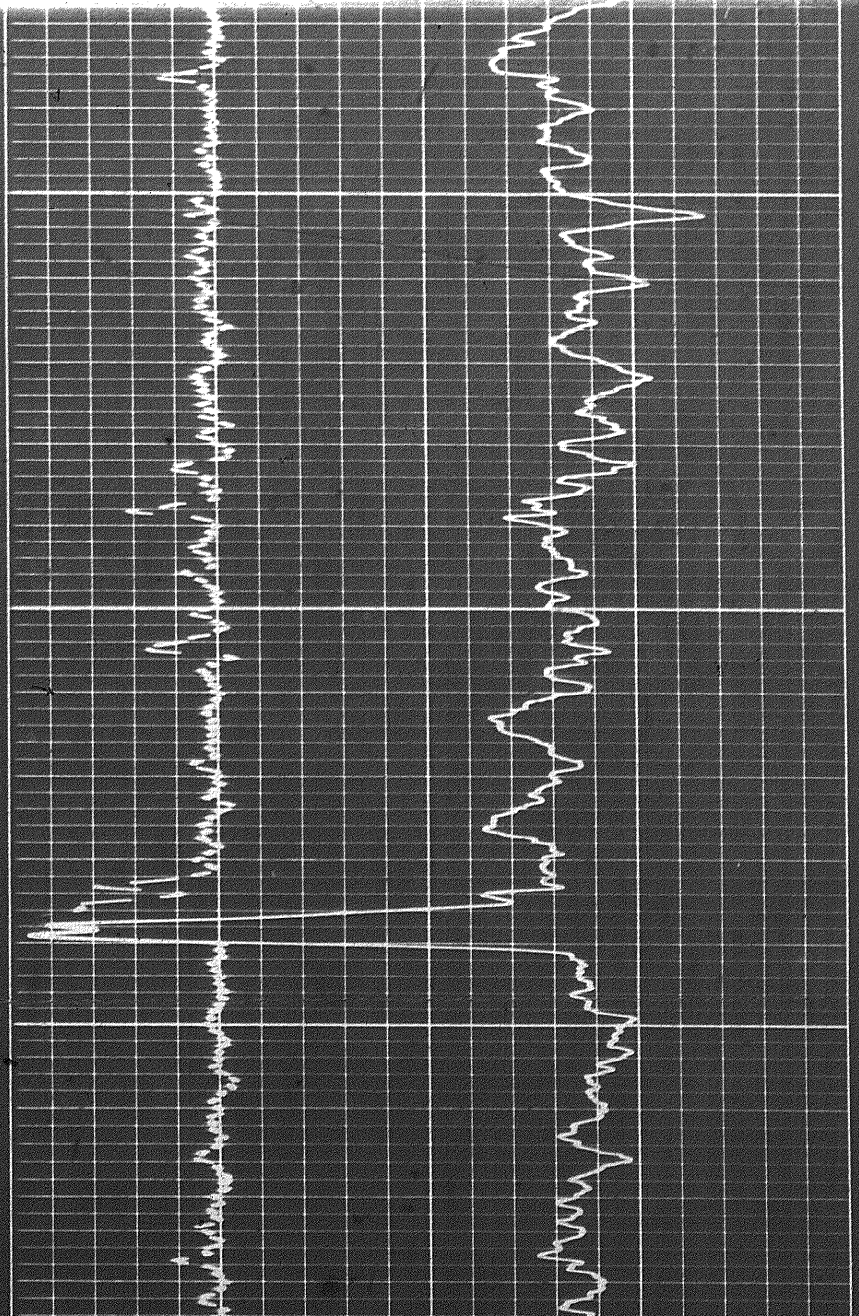

2

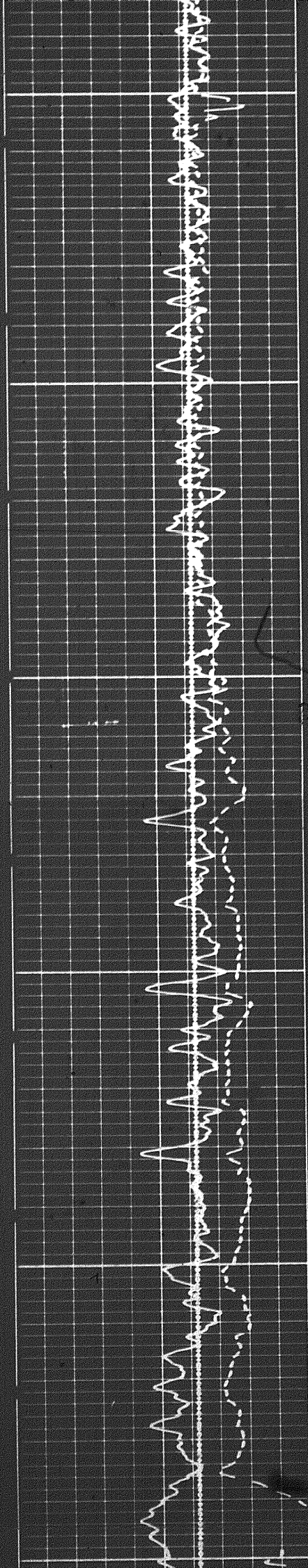

1700

1800

1900

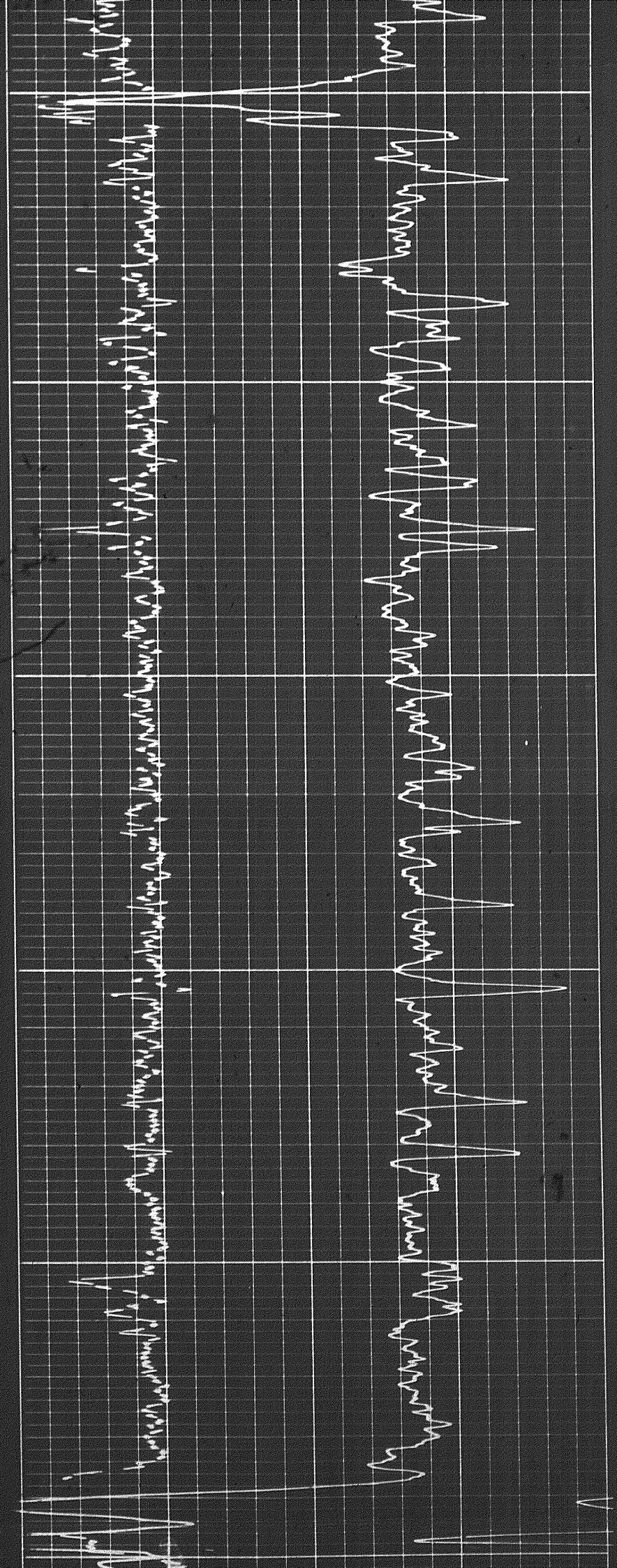

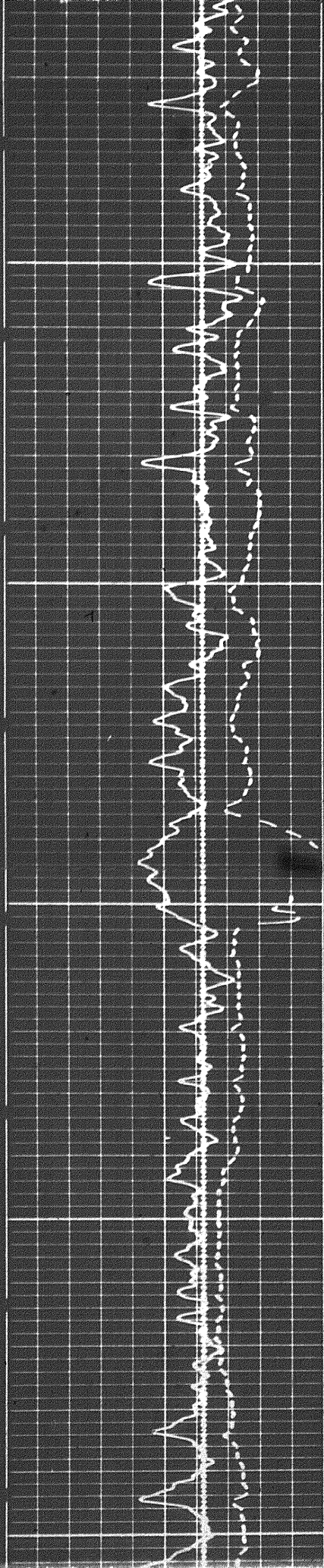

1900

2000

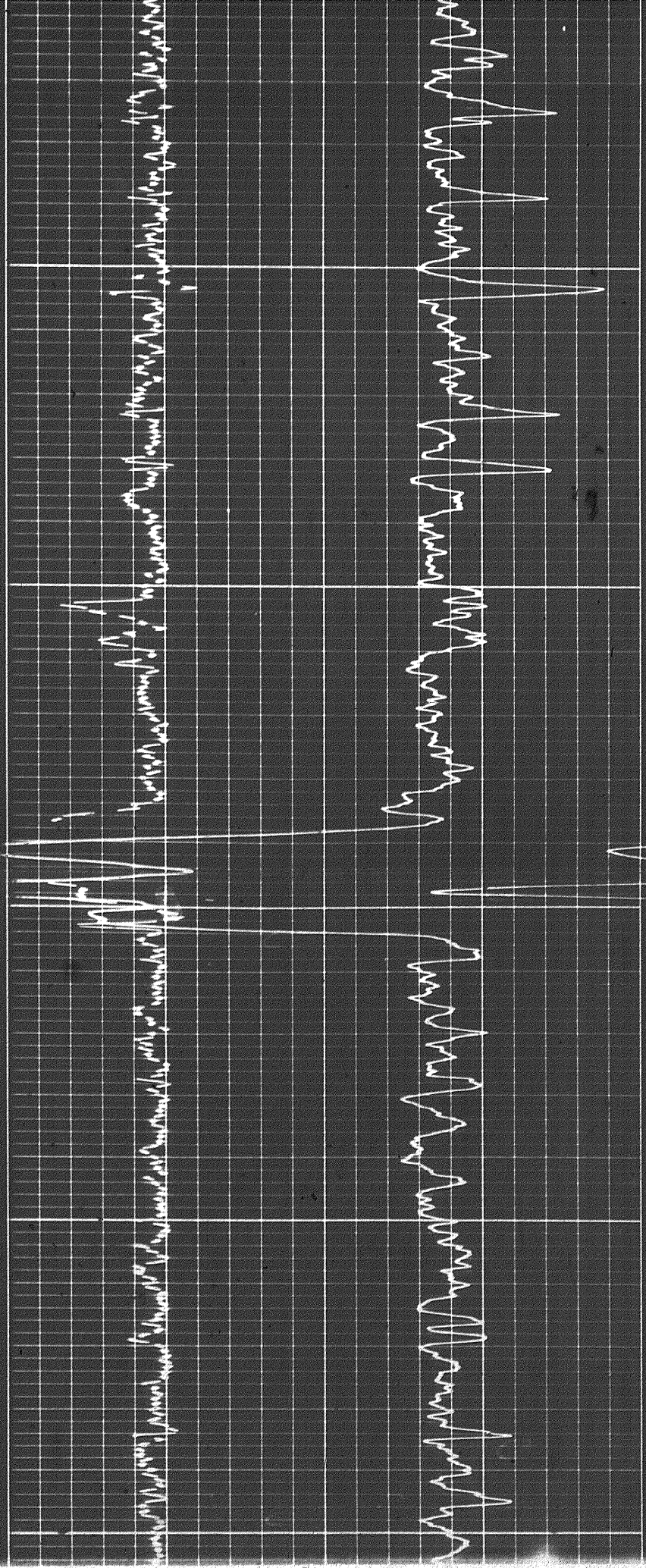

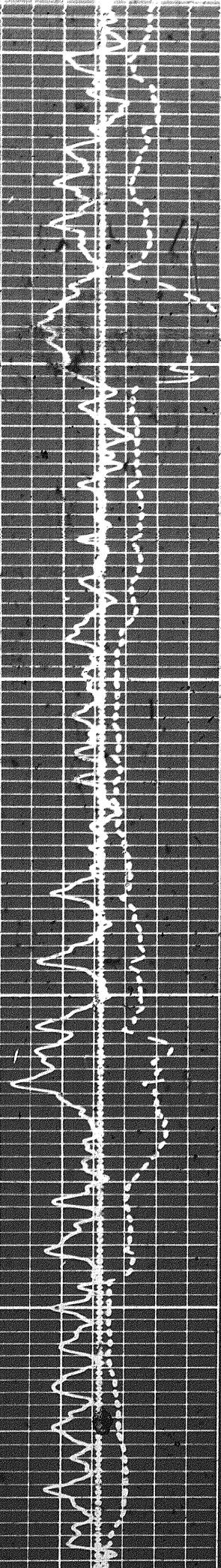

1800

2000

2100

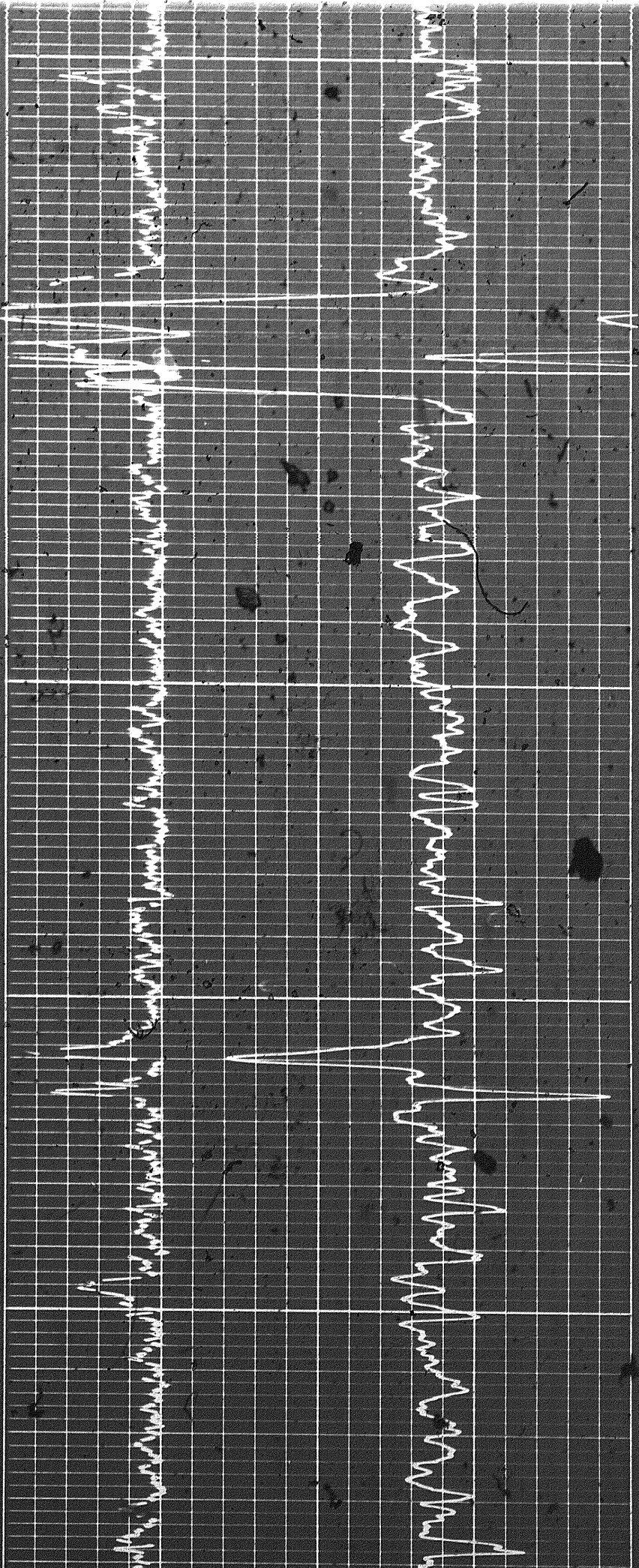

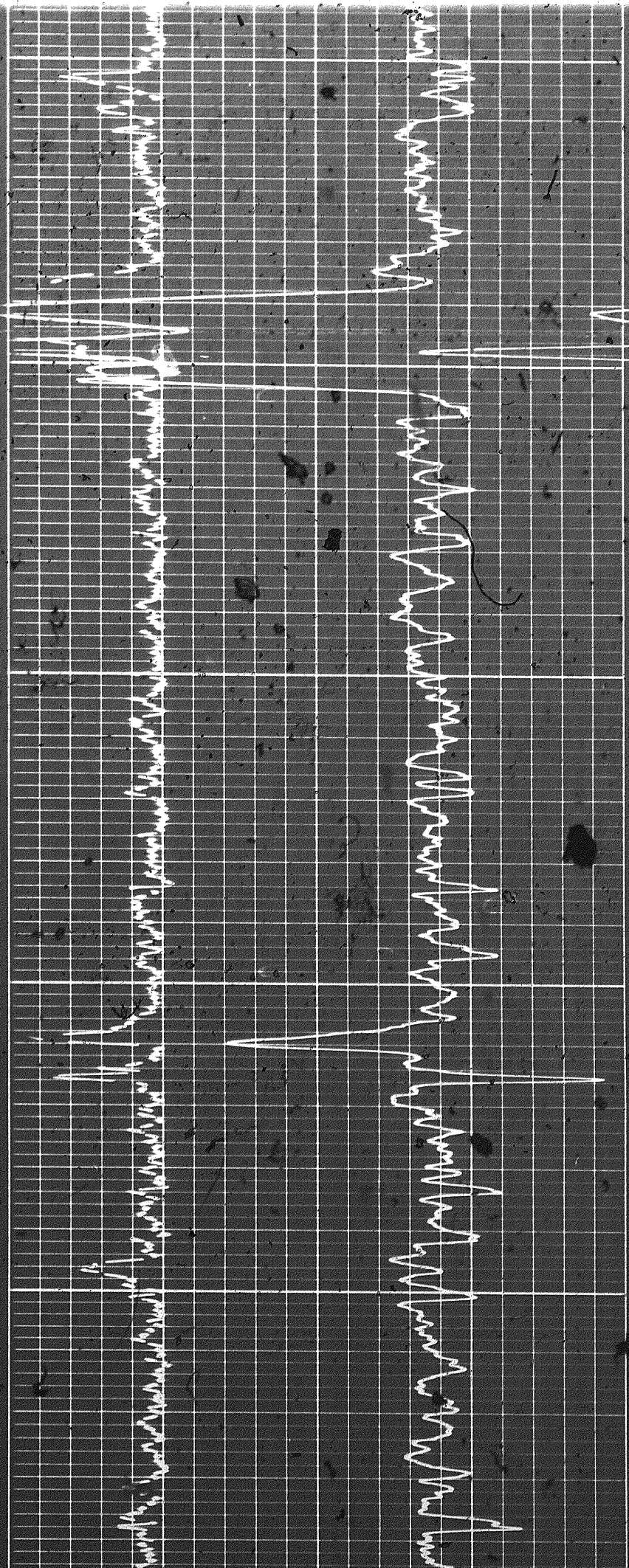

2000

2000

2100

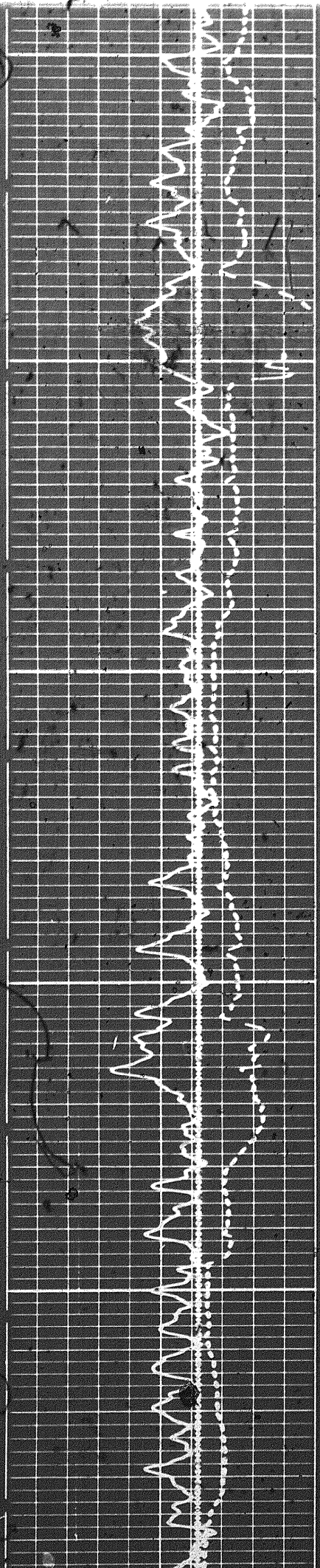

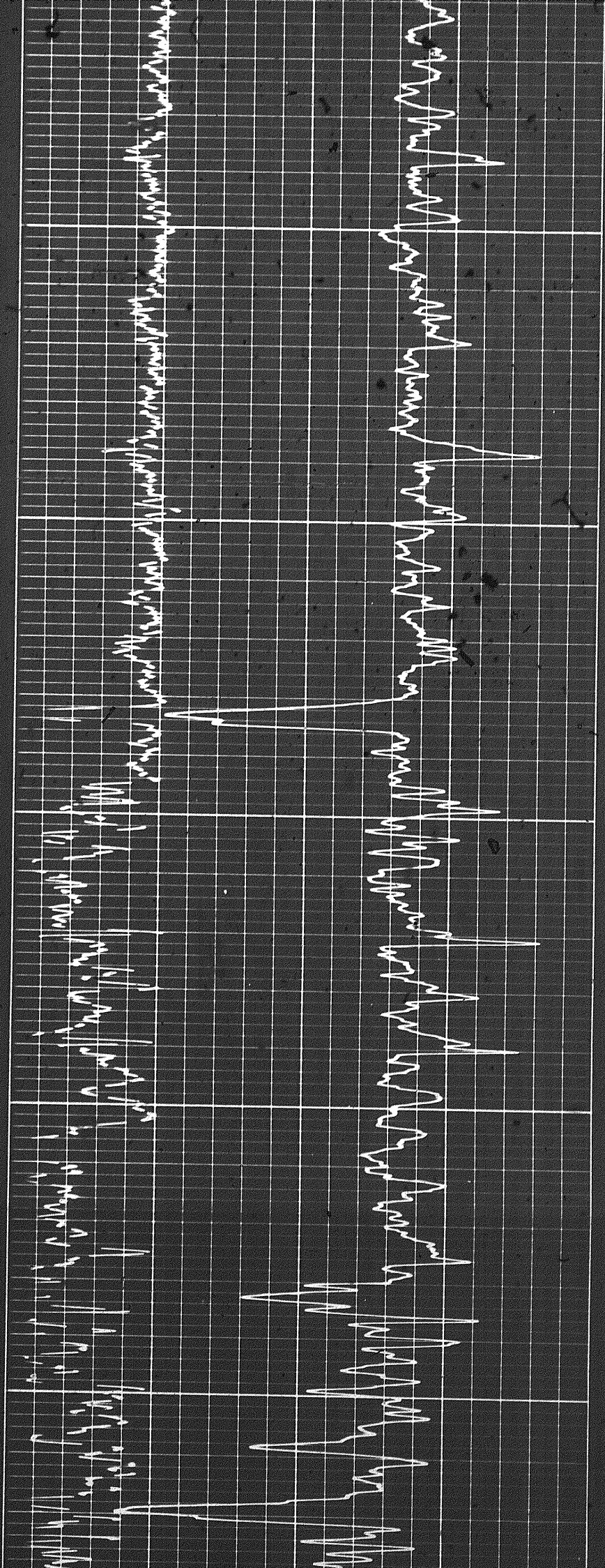

2200

2300

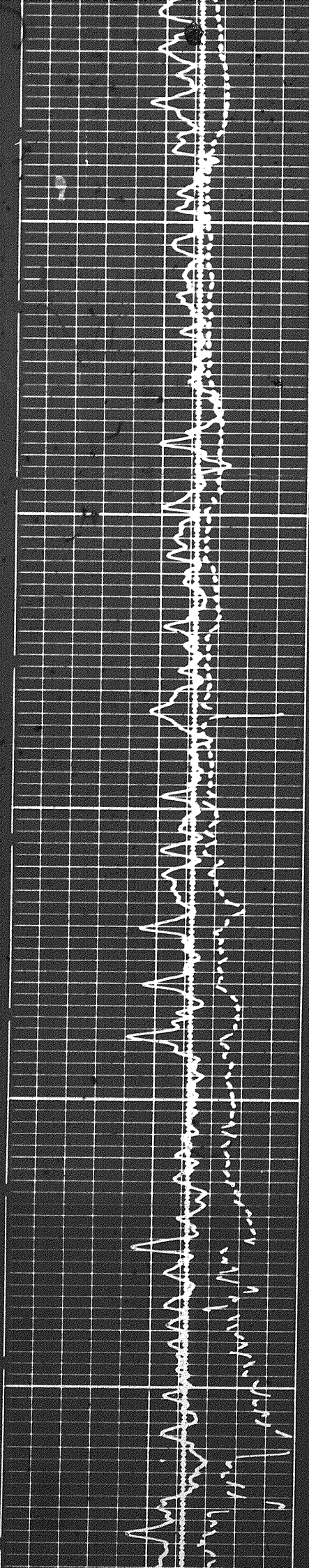

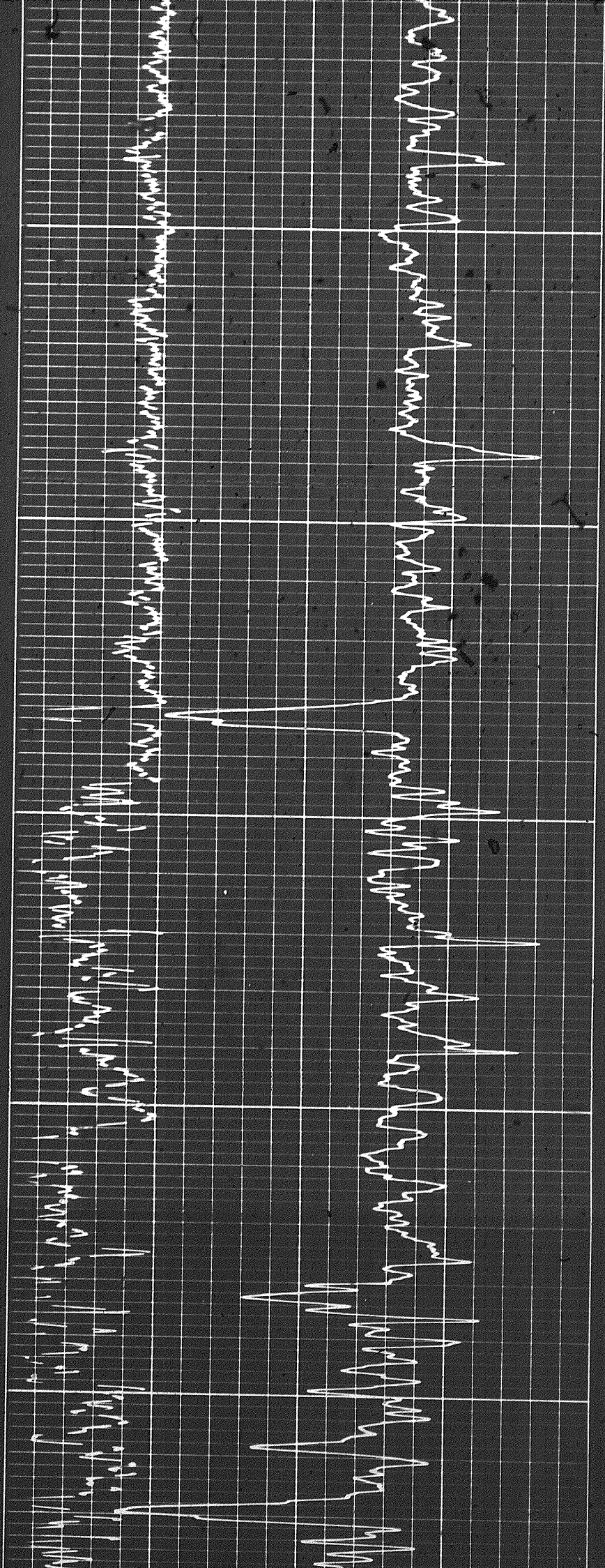

2200

2300

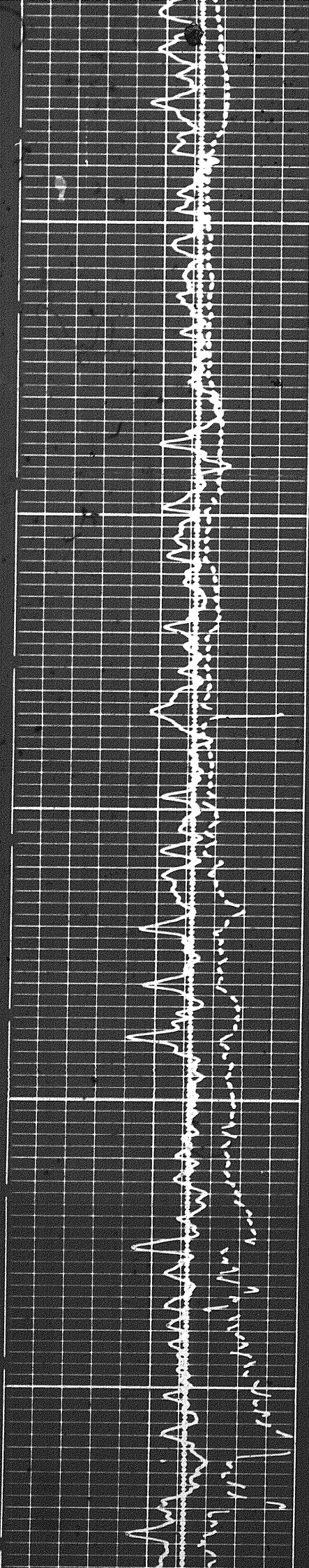

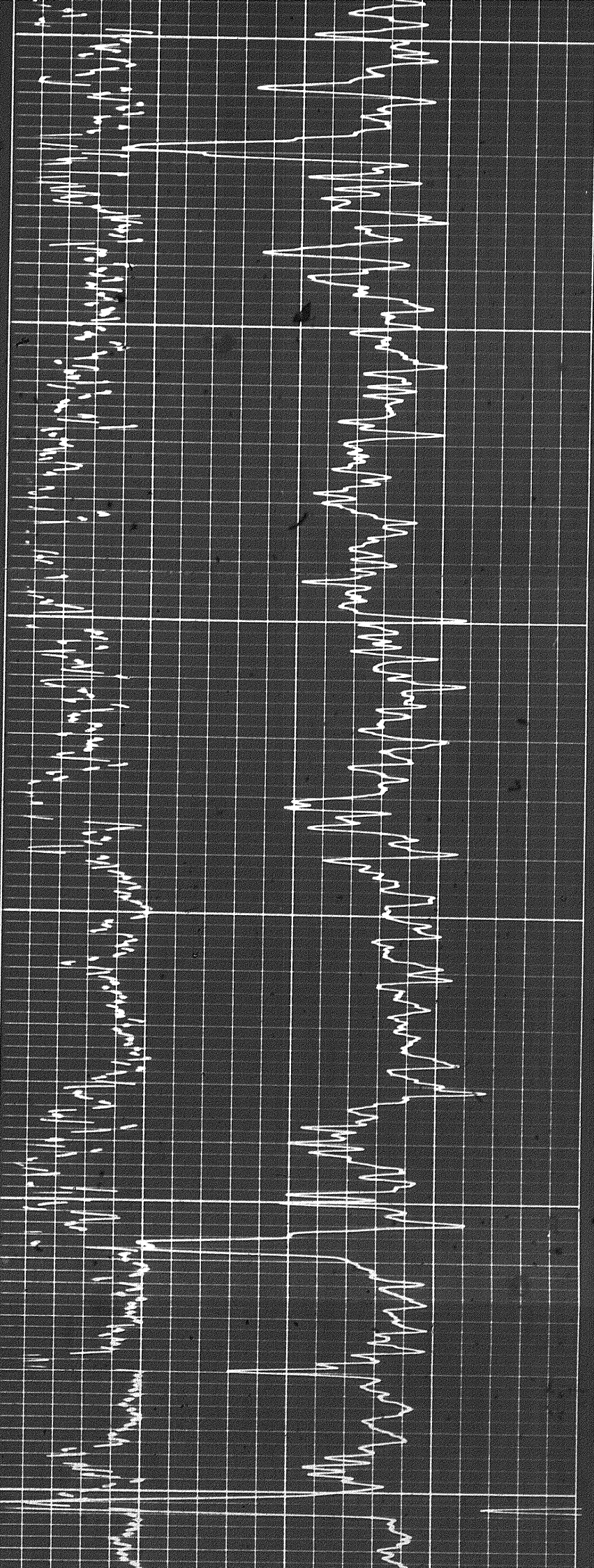

2400

2500

2600

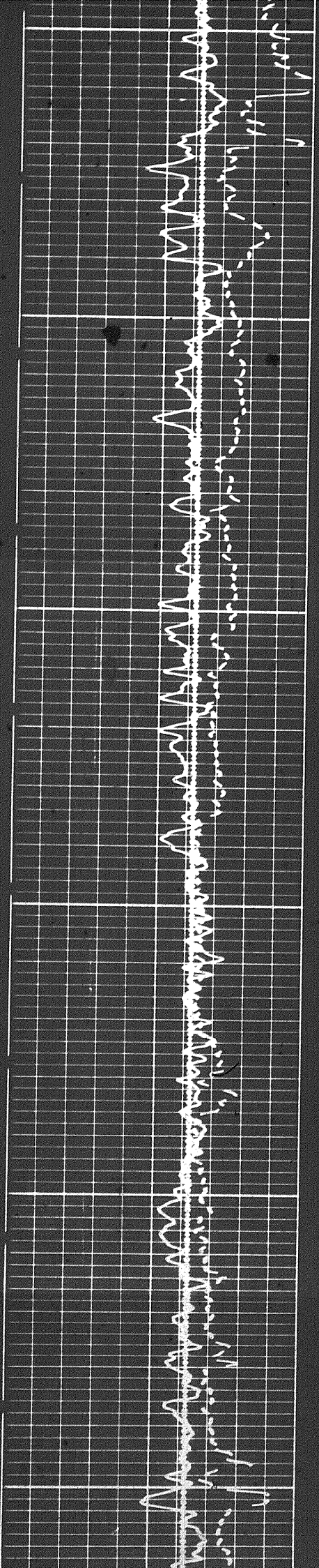

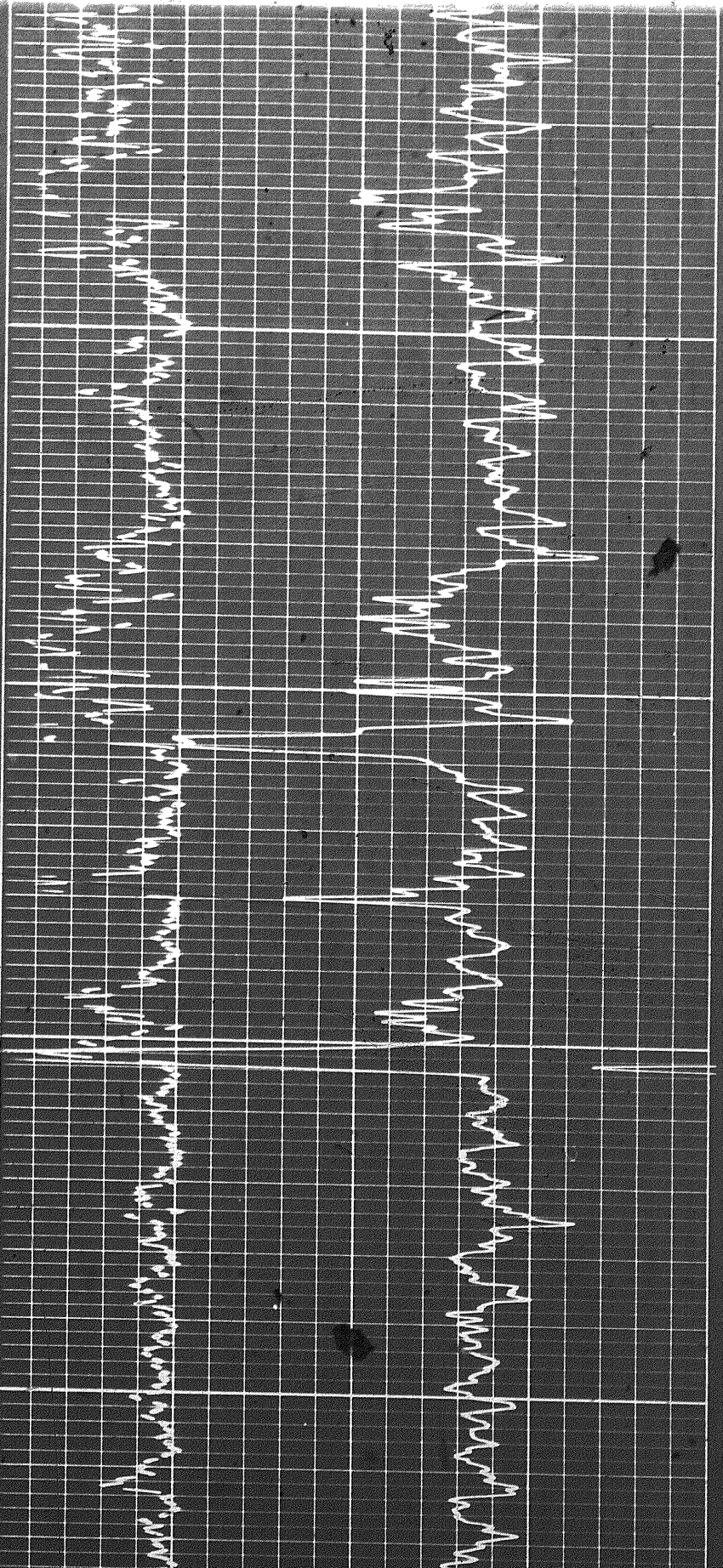

2500

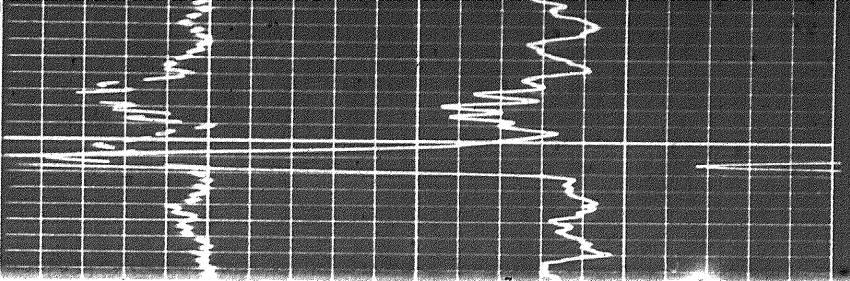

2600

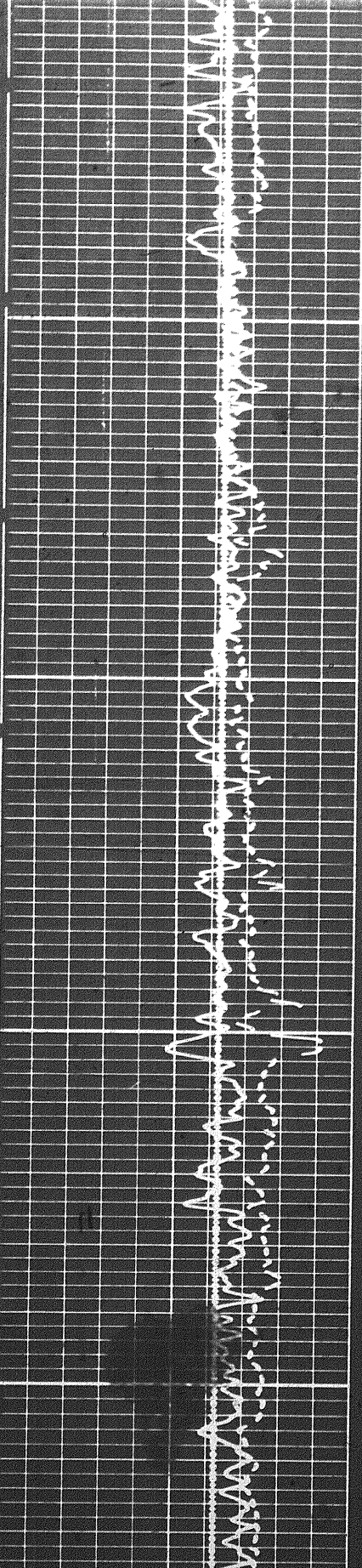

2600

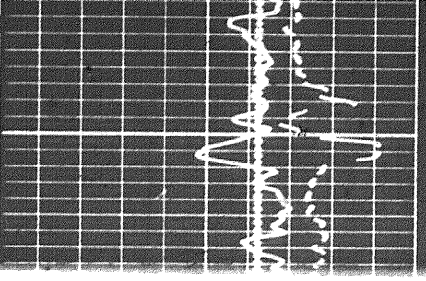

2600

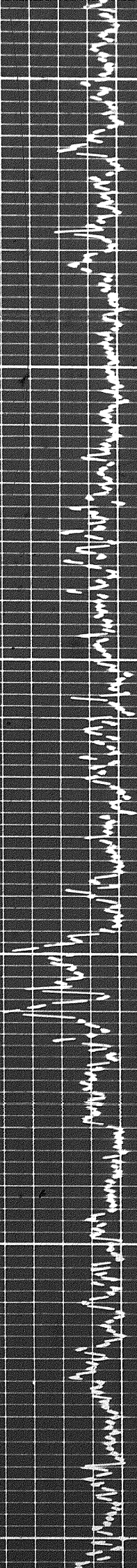
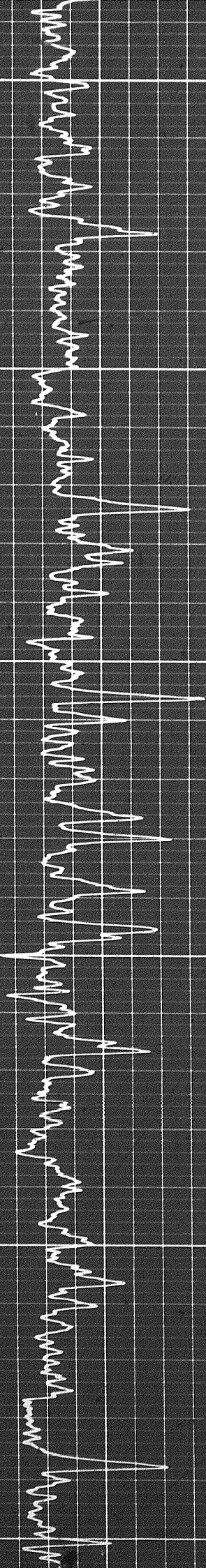

2700

2800

2900

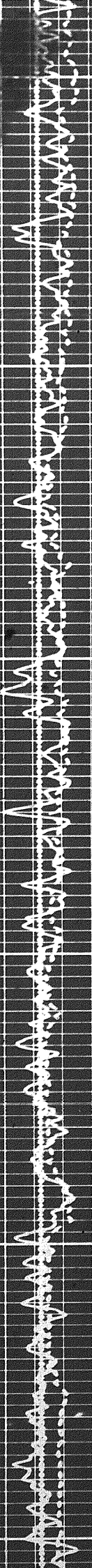



2900

3000

3100

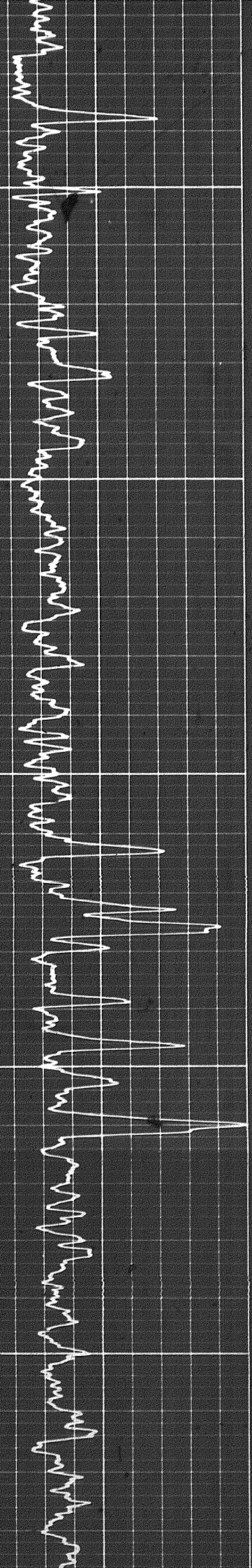
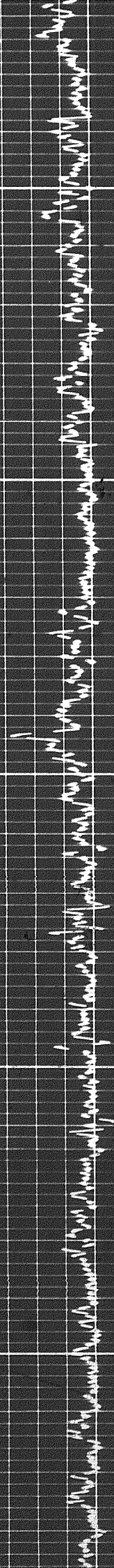

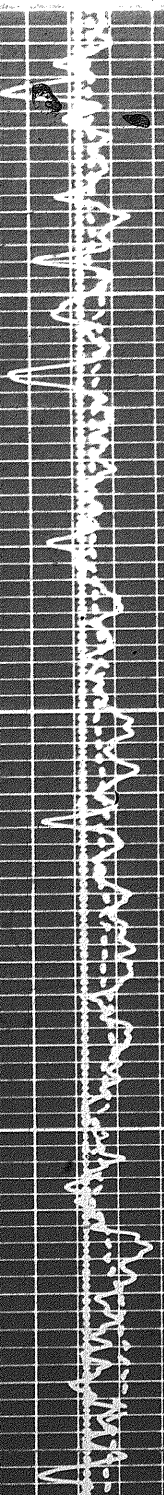

0016

ECG tracing on grid paper, showing a regular rhythm with narrow QRS complexes. The tracing is oriented vertically on the page.

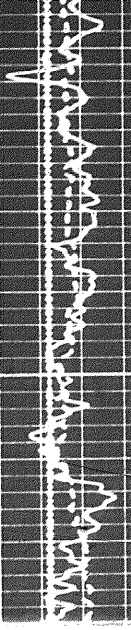
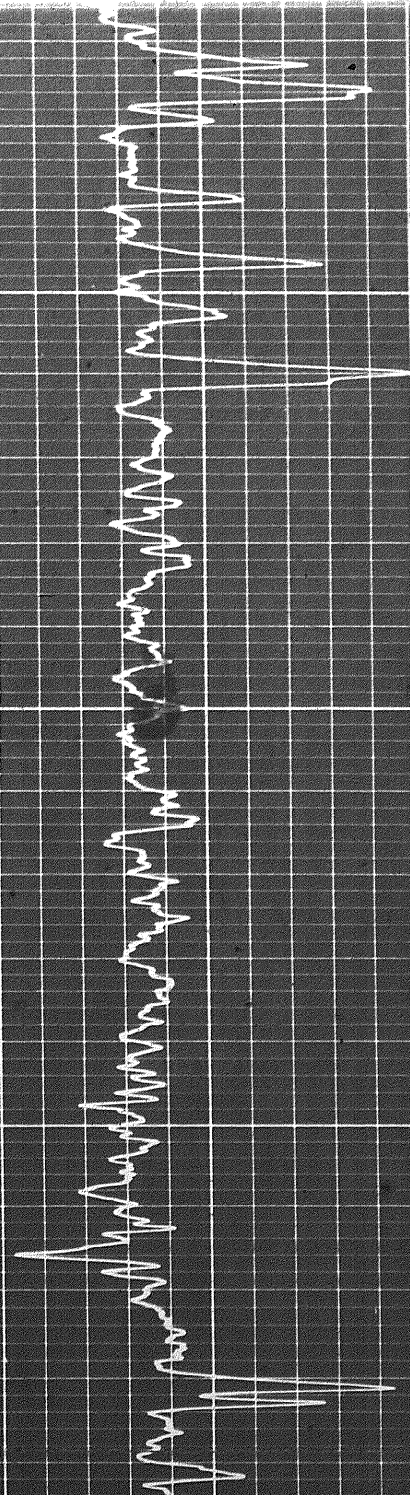

ECG tracing on grid paper, showing a regular rhythm with narrow QRS complexes. The tracing is oriented vertically on the page.

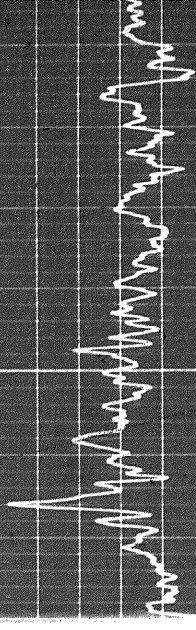

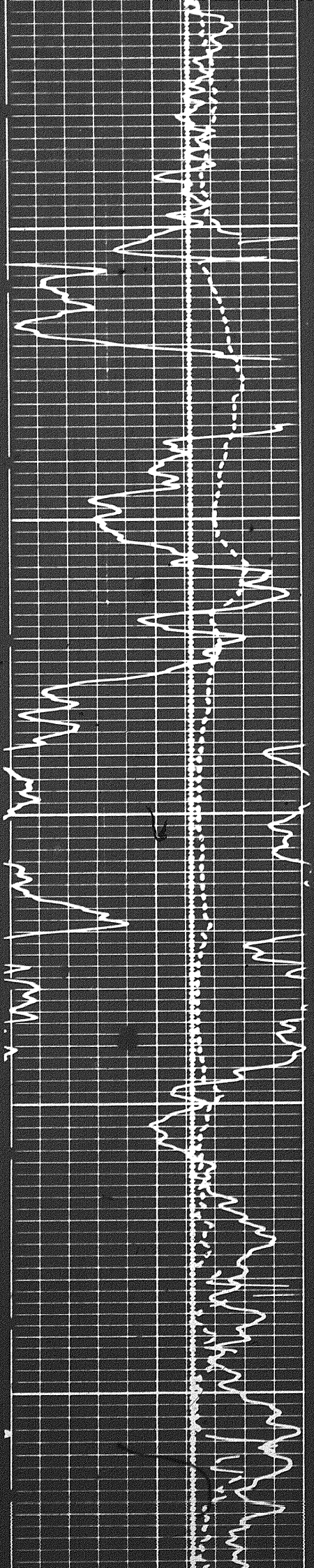
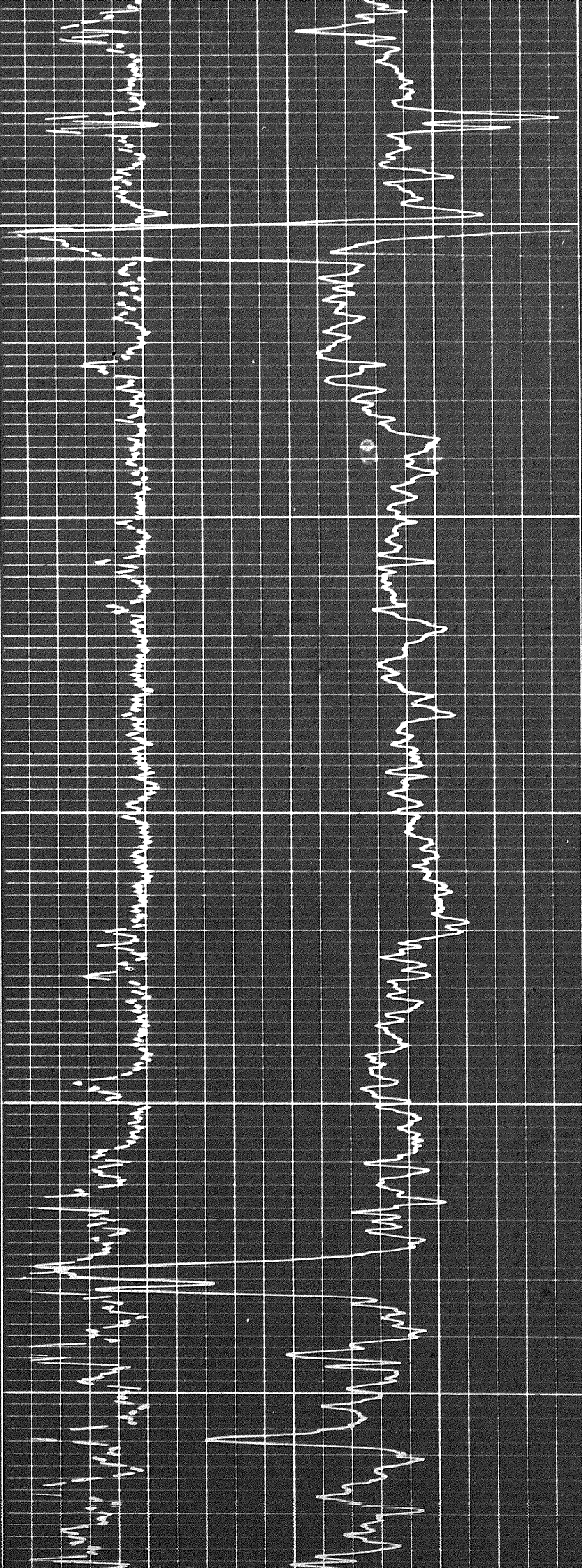

118

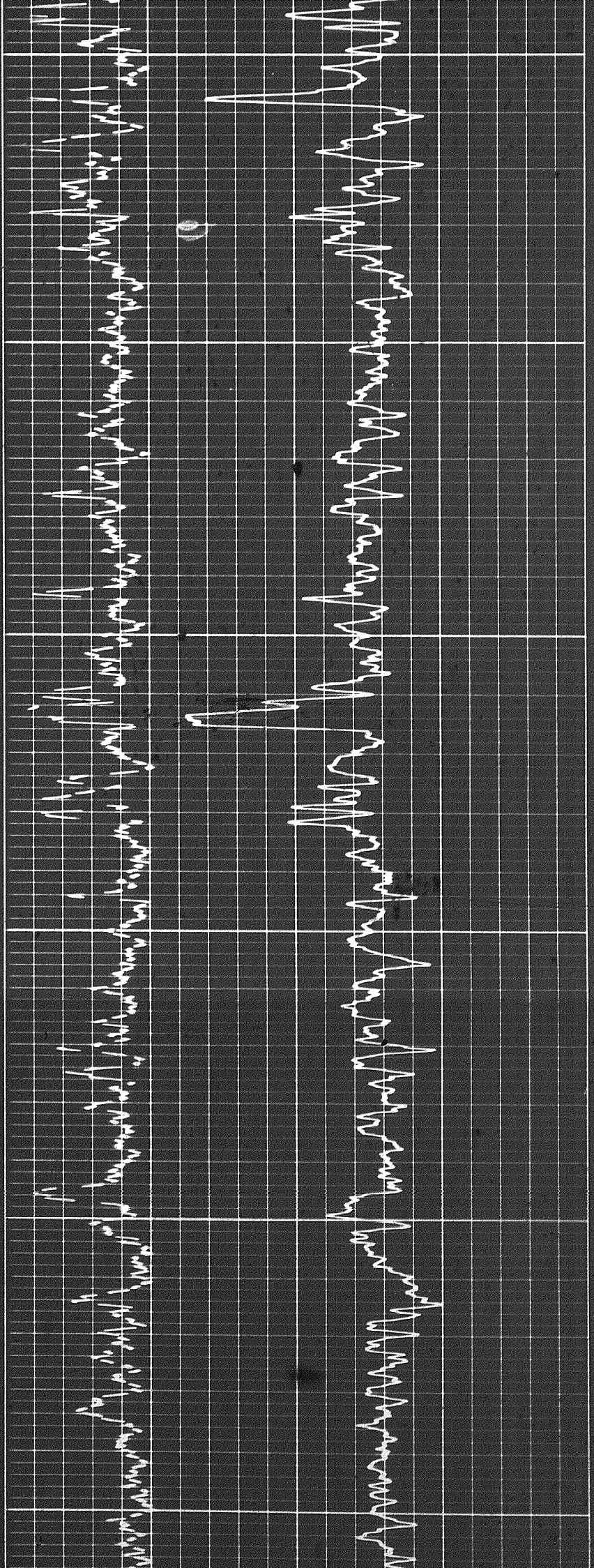

3400

3500

3600

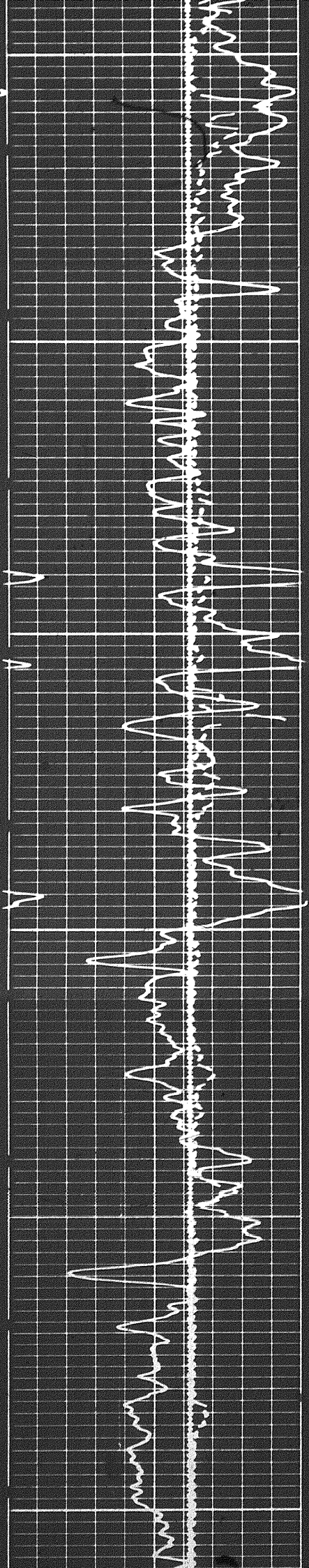

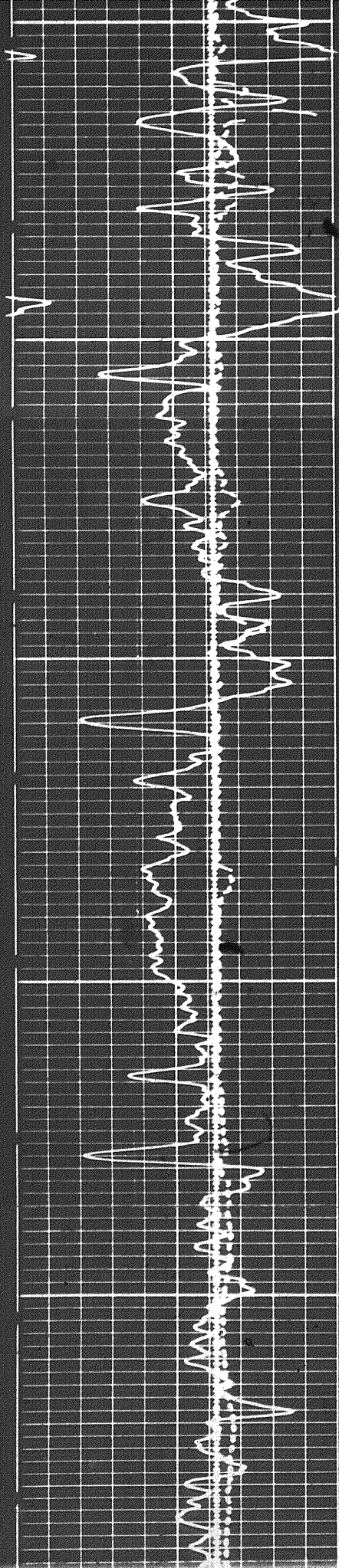

3500

3600

3700

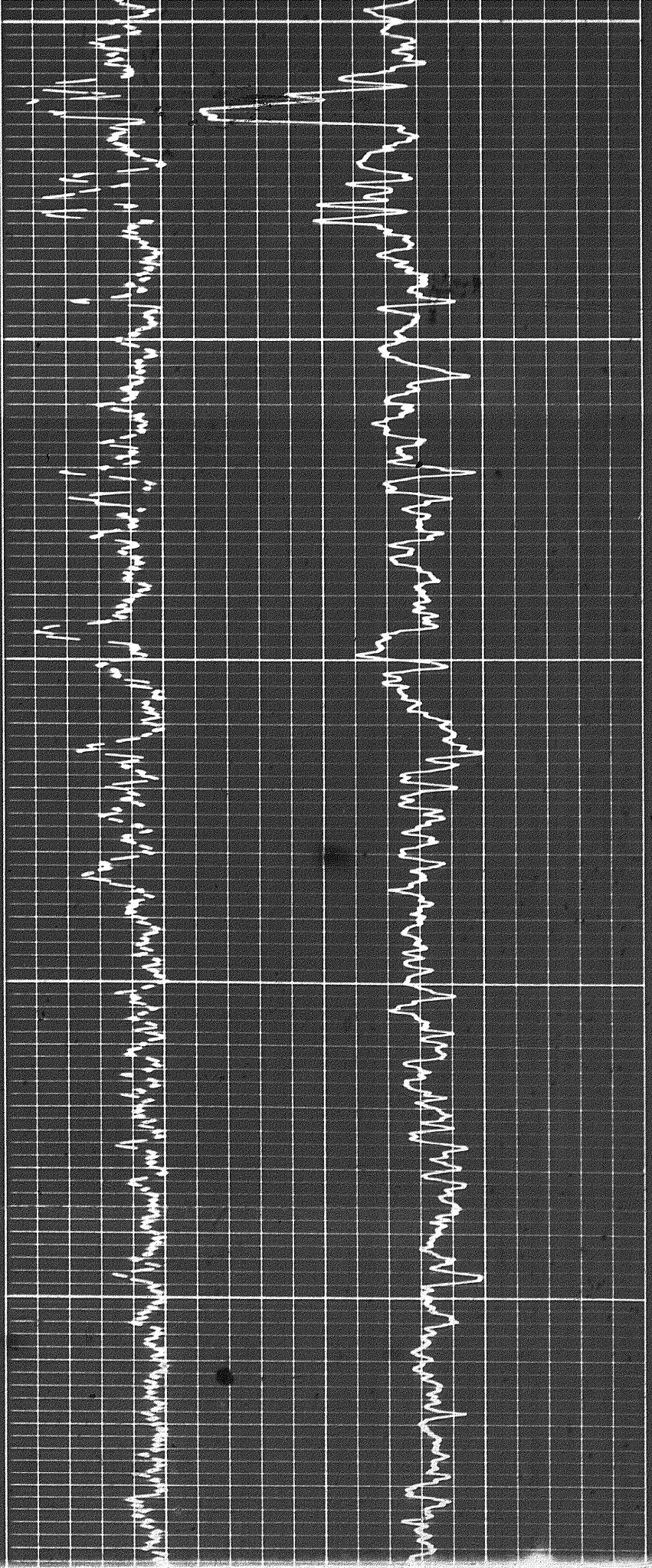

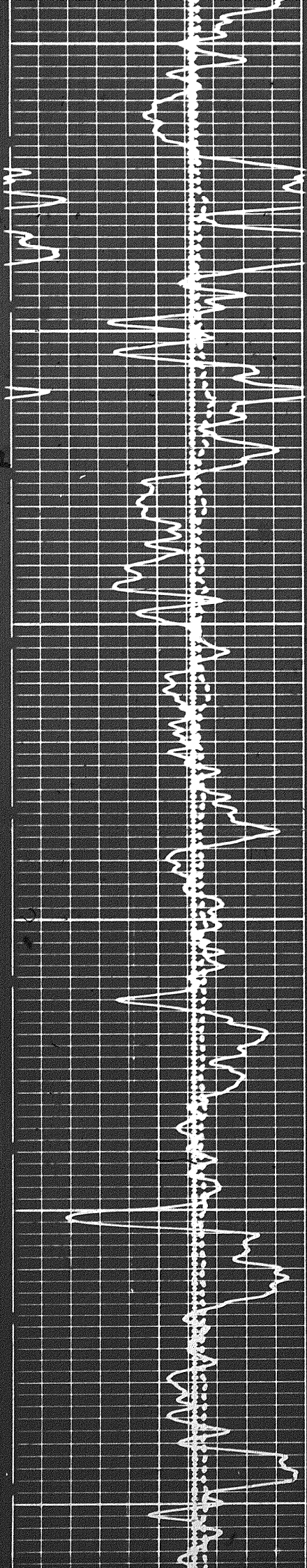

3800

3900

4000

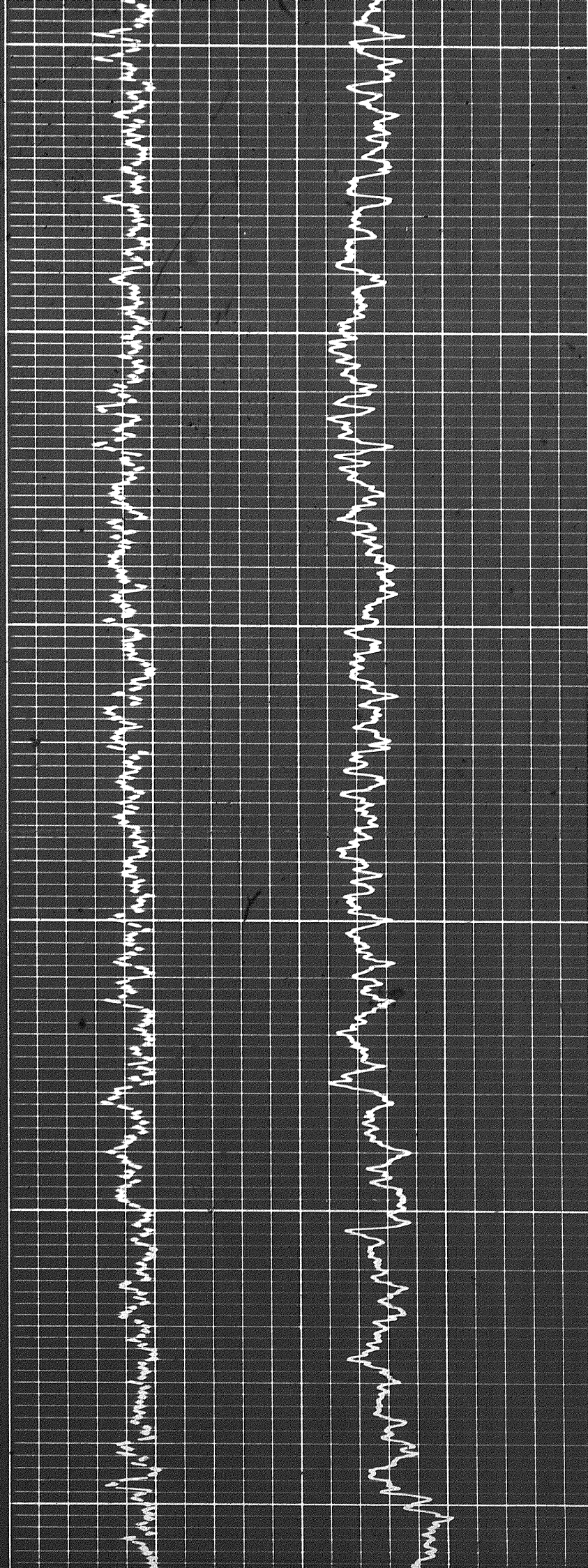

100

B

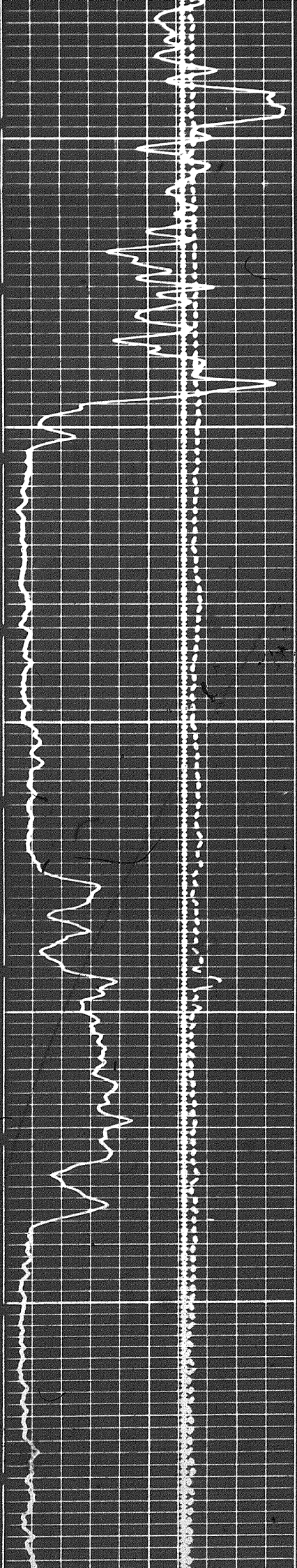

4100

4200

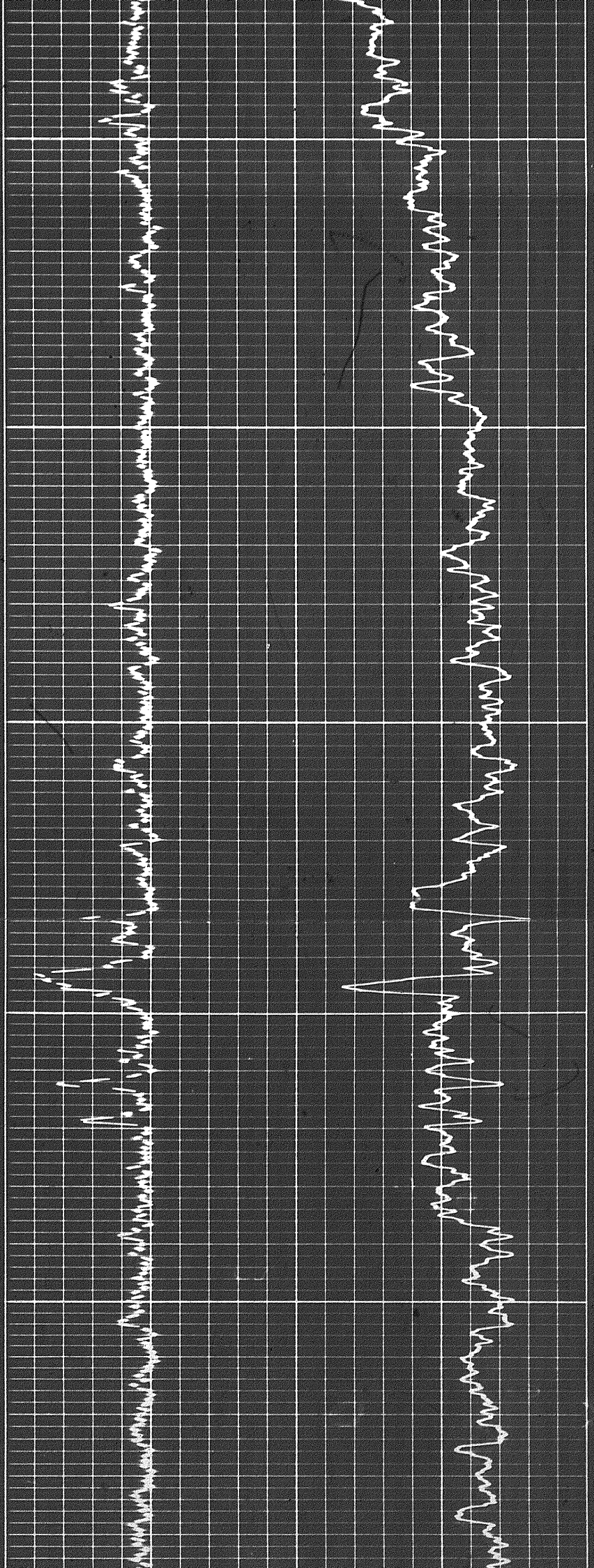



4300

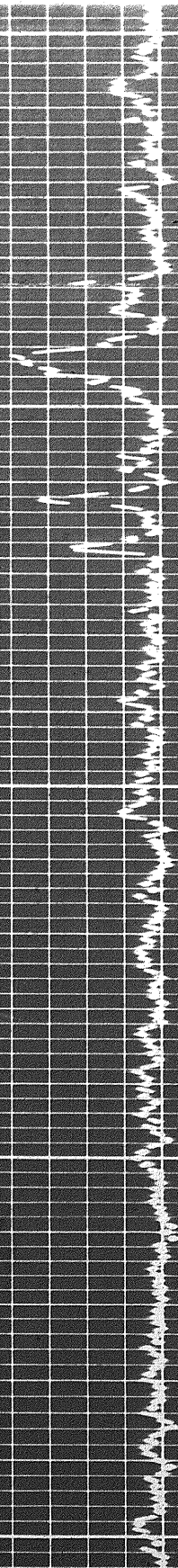
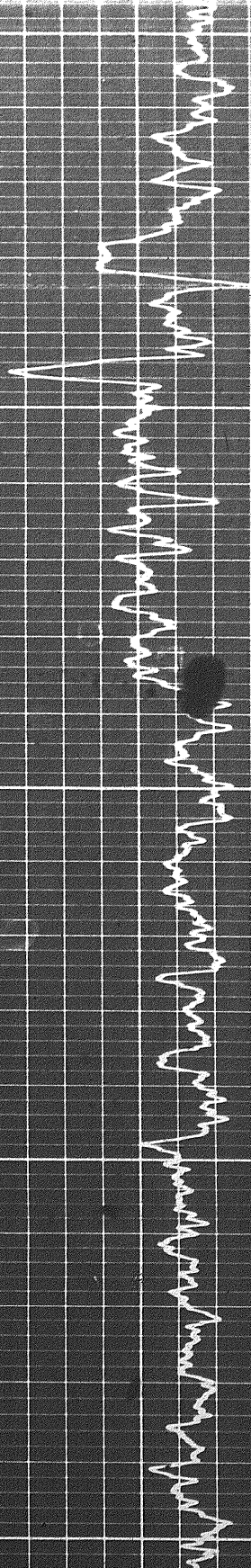

4200

4300

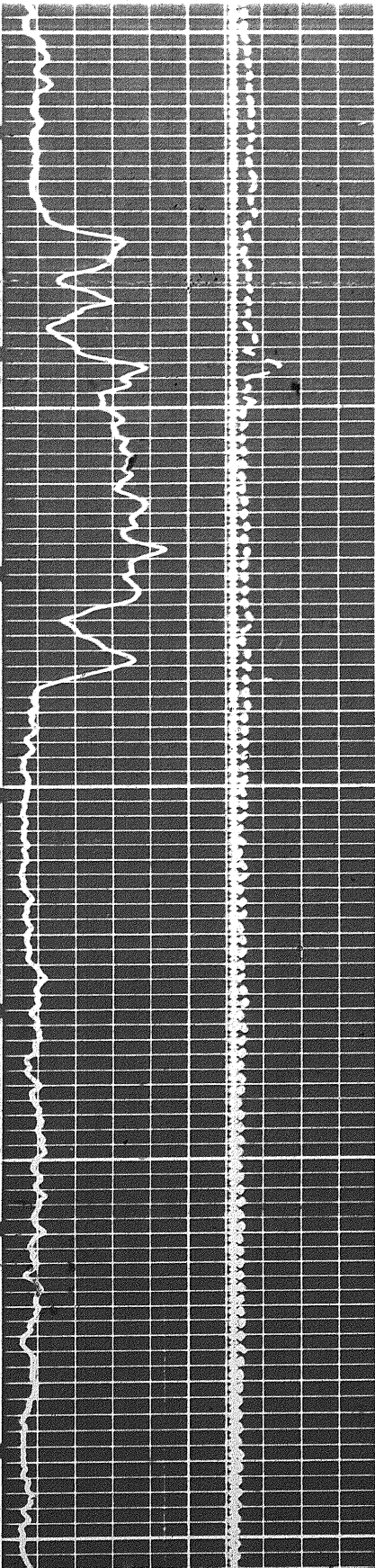

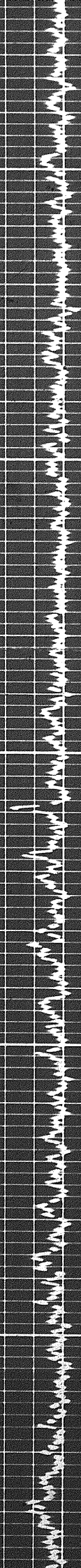

4400

4500

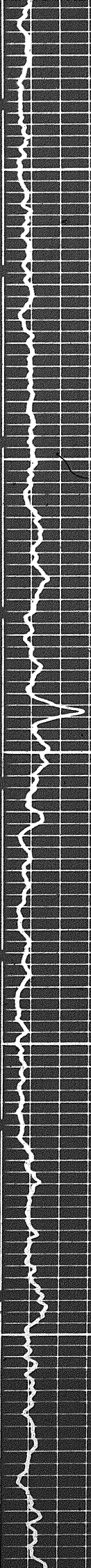

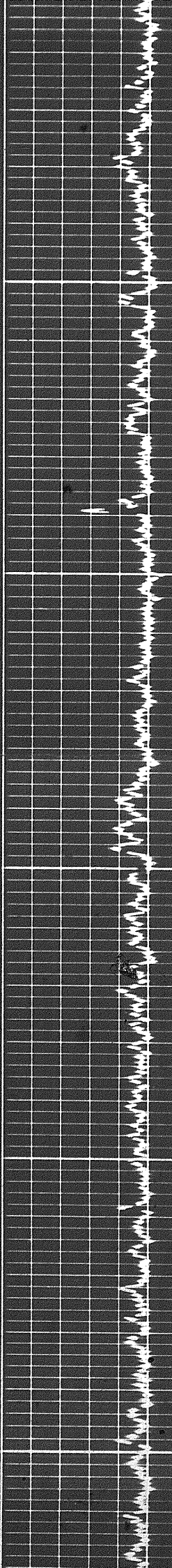
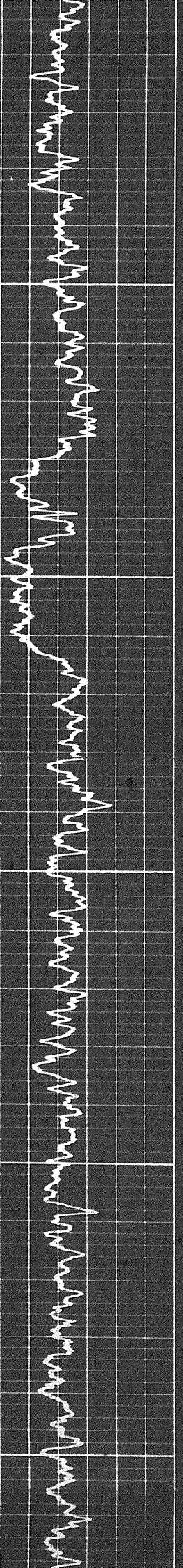

4600

4700

4800

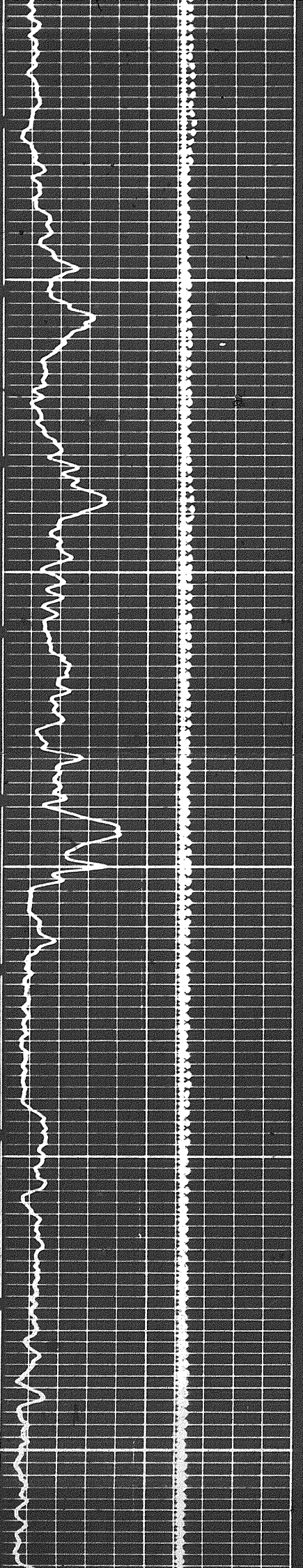

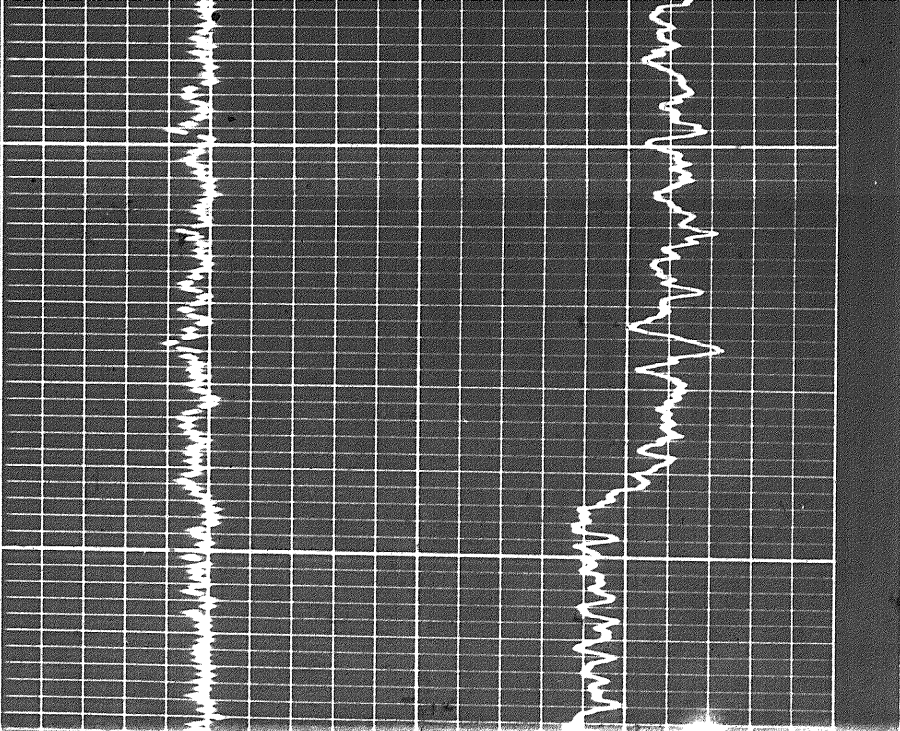

4900

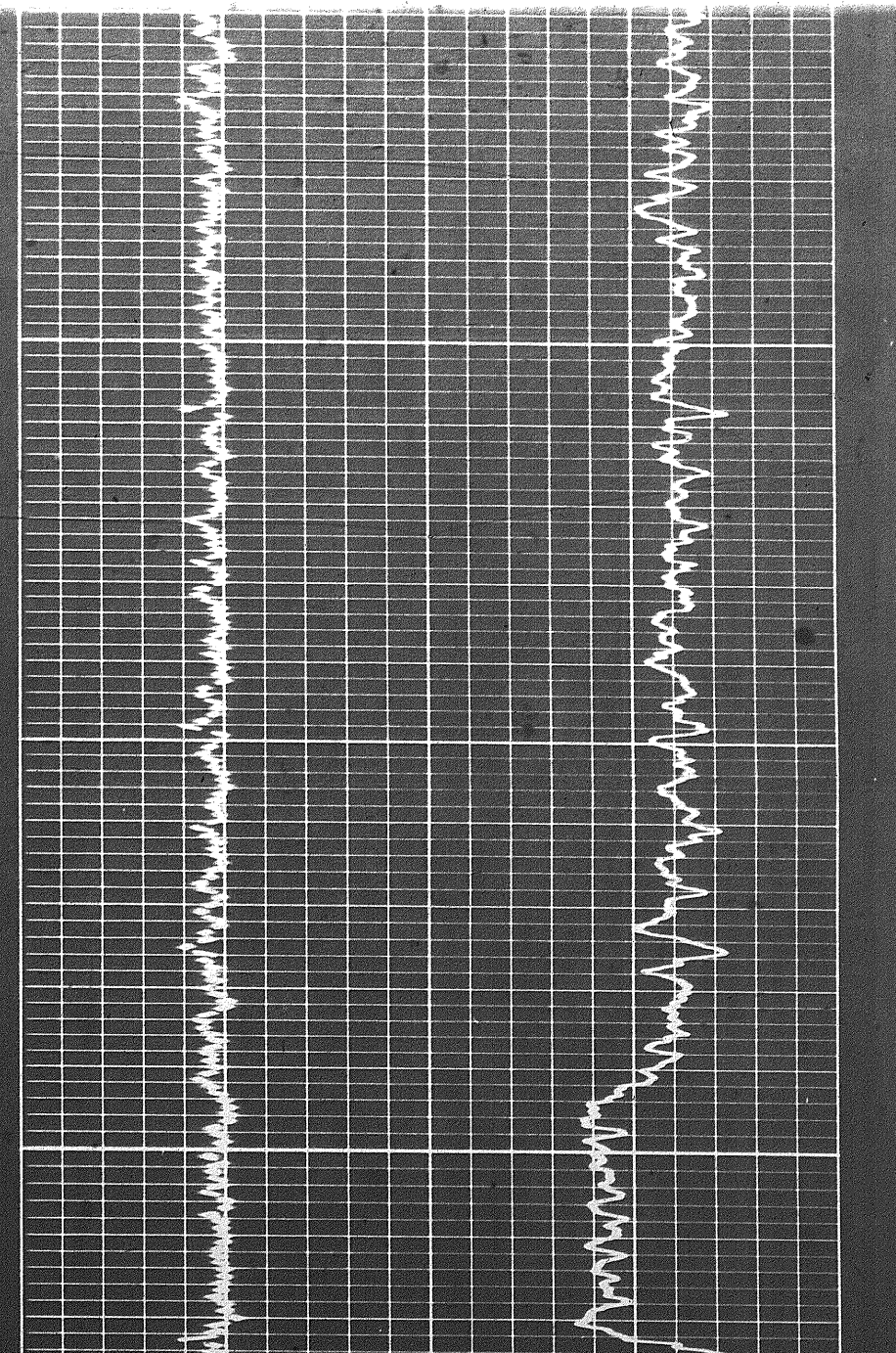
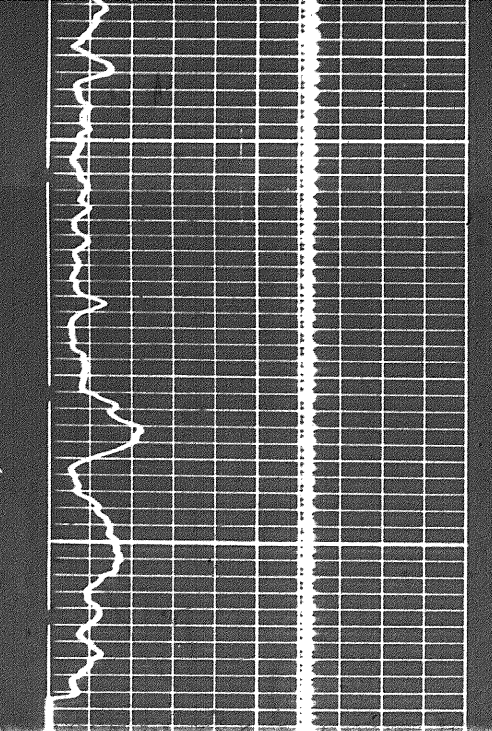

4900

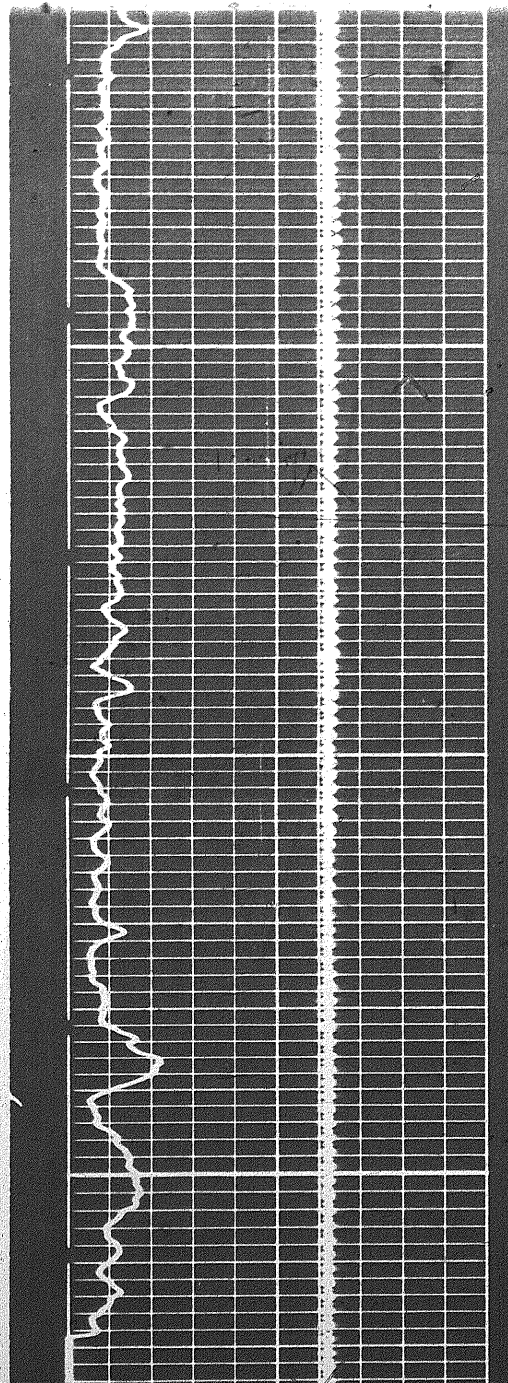

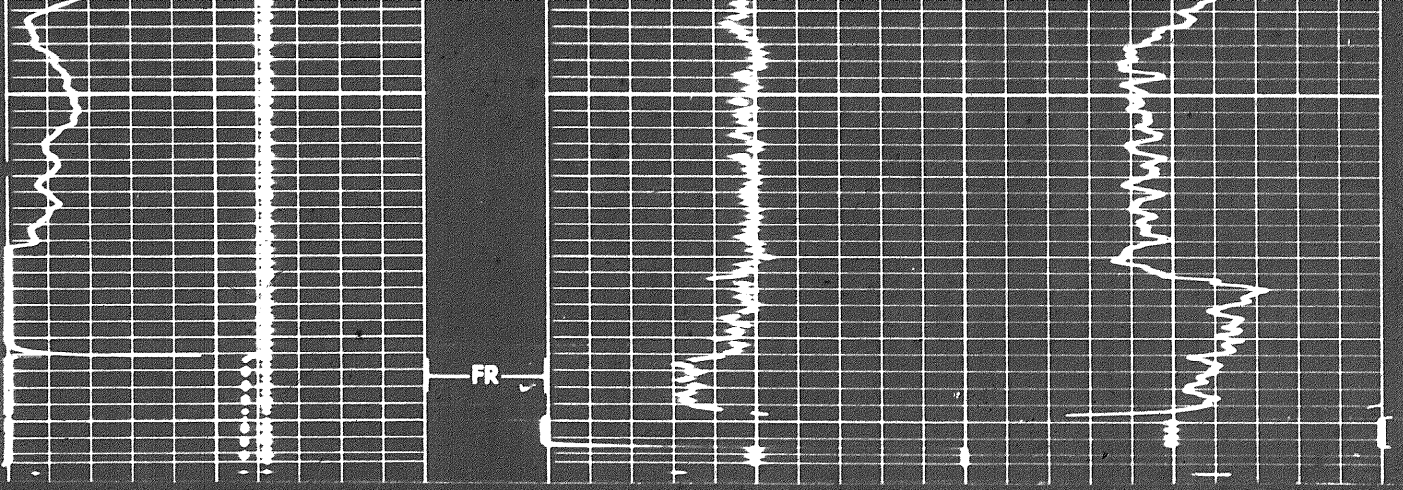

REPEAT SECTION

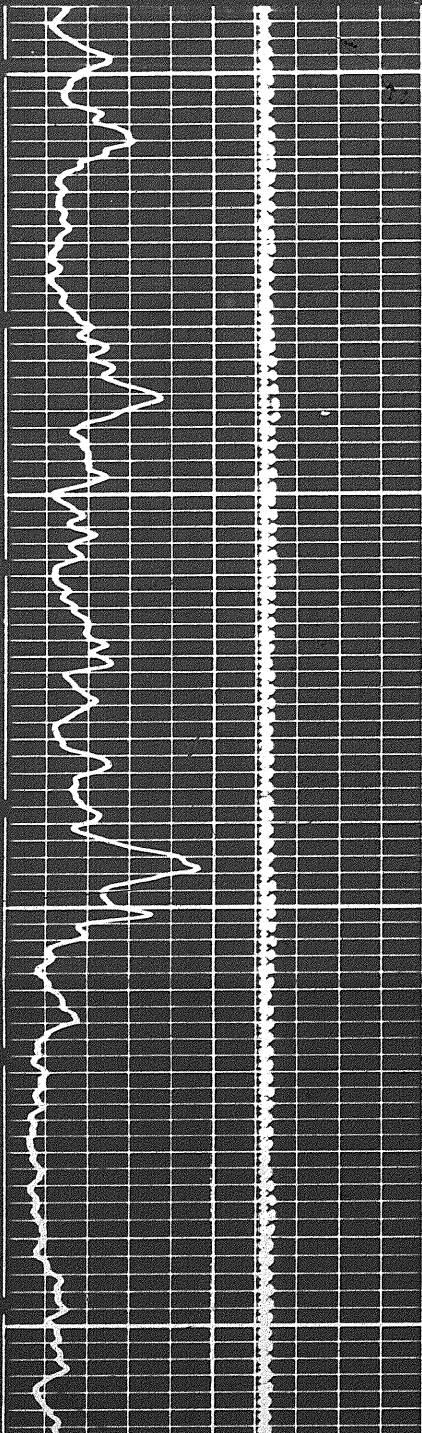

4600

4700

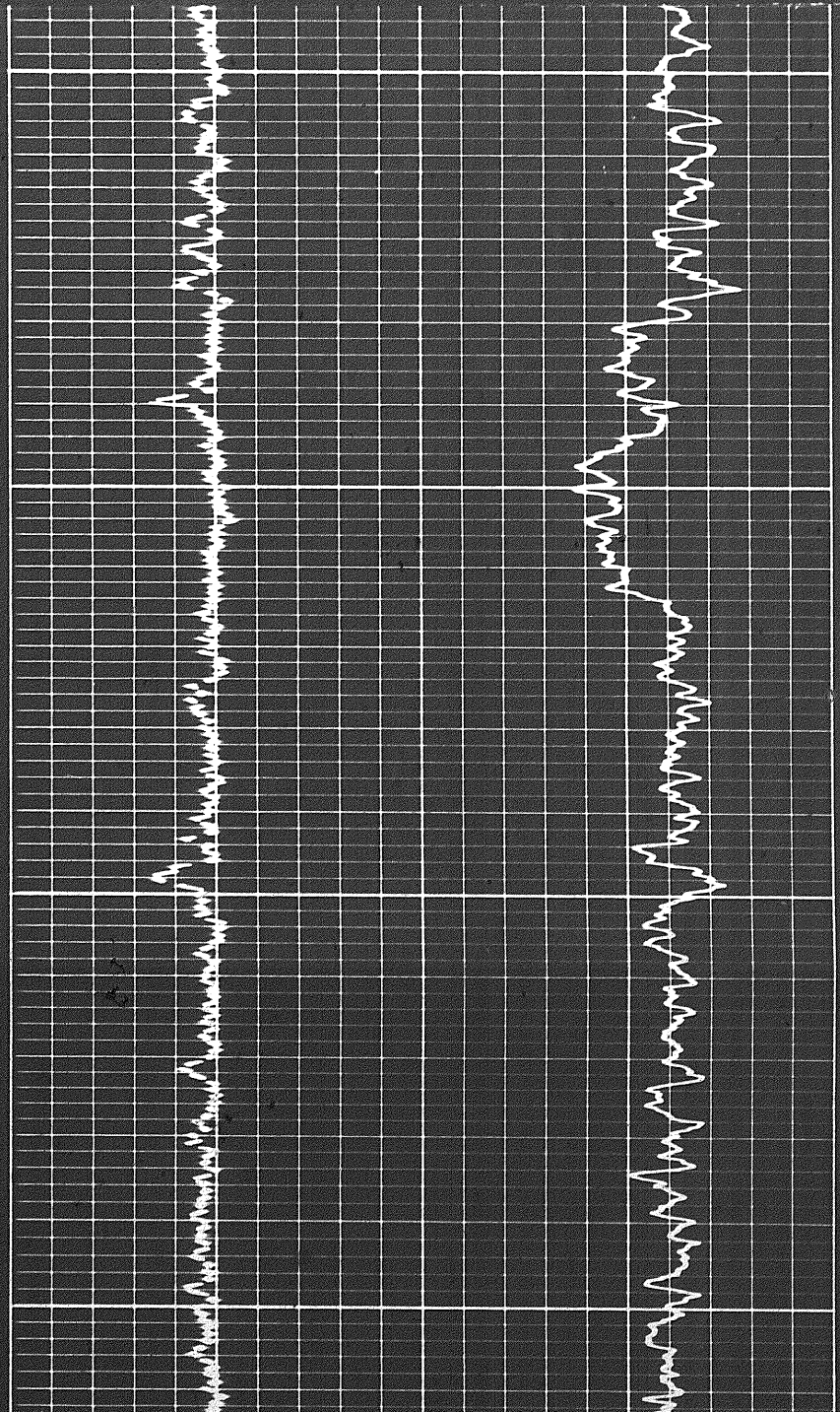

2

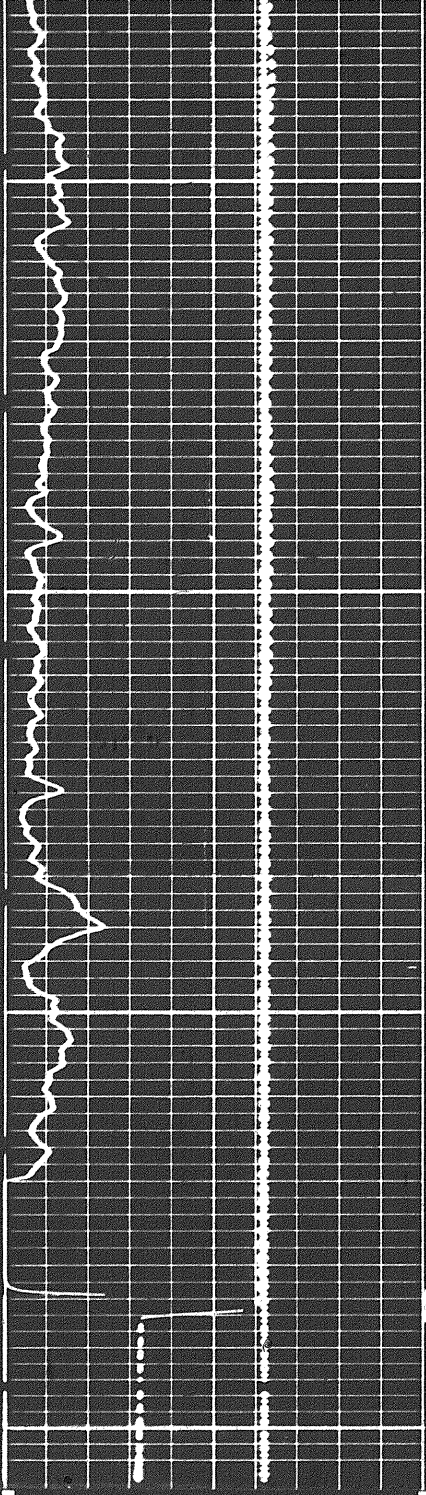

4800

FR

4900

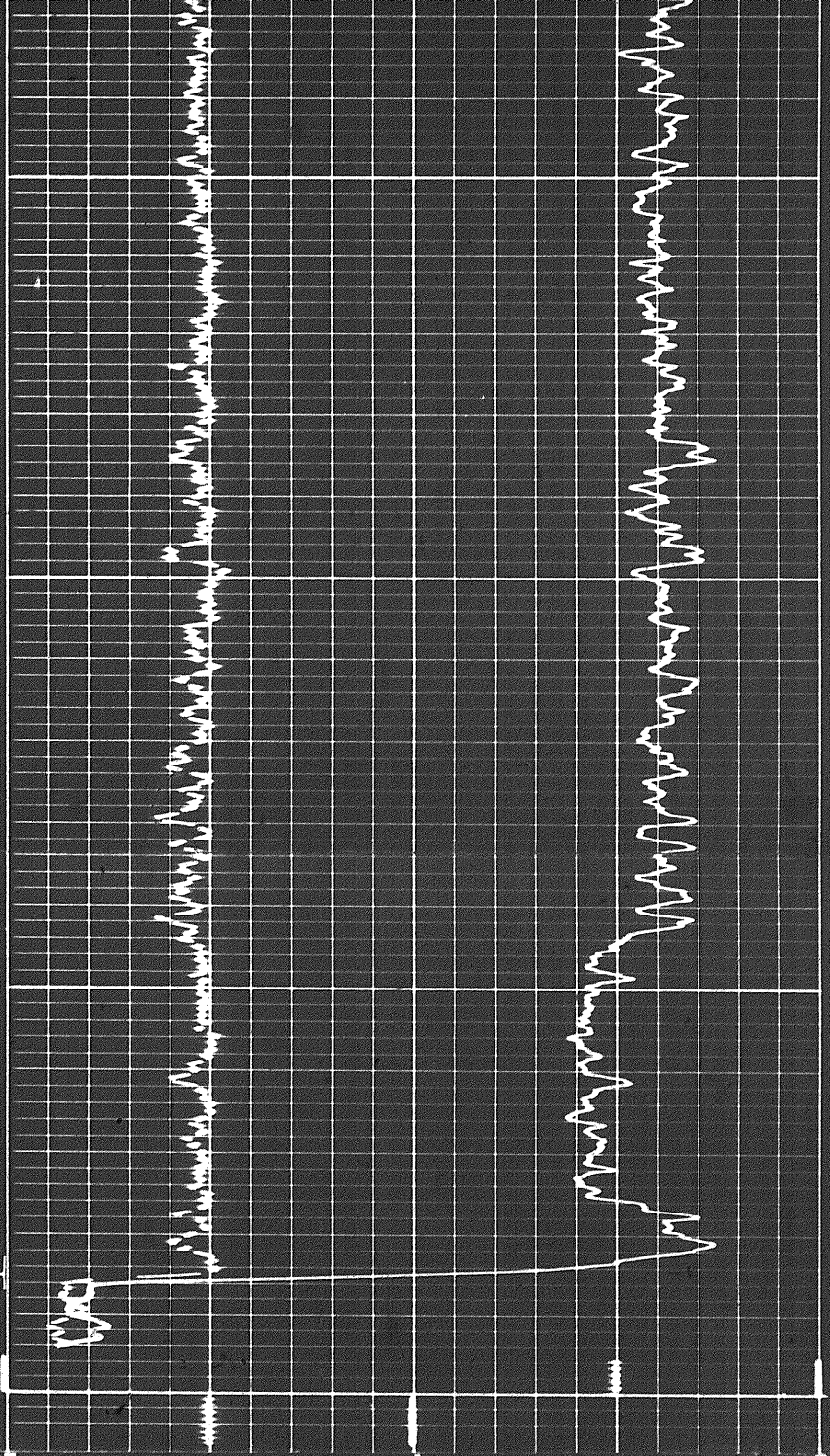

7 8 9 10 11 12 13 14 15

CALIPER
hole diameter in inches

Sons. 150 T.C. 2
Zero 0 div. to left

0 150 300

(+) 0.25 0 (-) 0.25

DENSITY CORRECTION
 $\Delta\rho$ - gm/cc

2.0 2.5 3.0

GAMMA RAY
API UNITS

DEPTH

BULK DENSITY
 ρ_b - gm/cc

DETAIL LOG
5' = 100'

RUN 2

GAMMA RAY
API UNITS

DEPTH

BULK DENSITY
 ρ_b - gm/cc

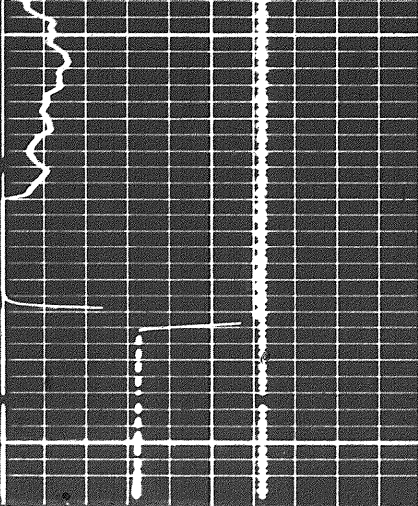

FR

4900

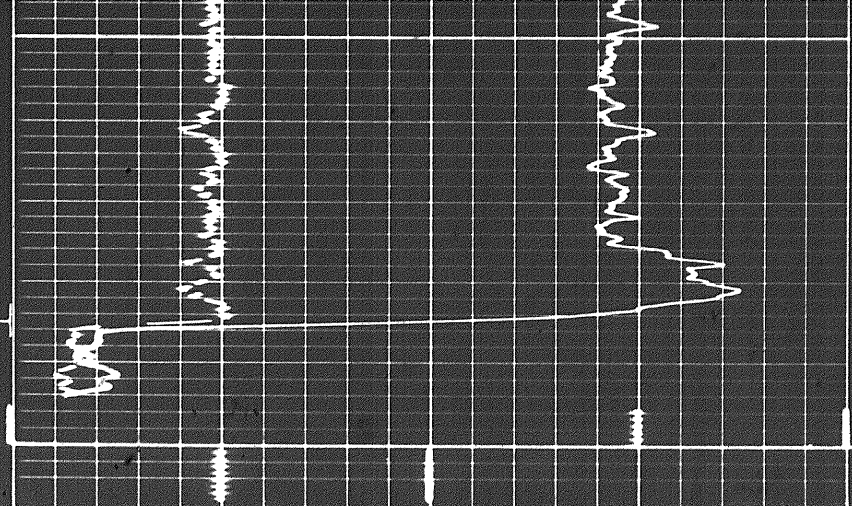

7 8 9 10 11 12 13 14 15

CALIPER
hole diameter in inches

Sens. 150 T.C. 2
Zero 0 div. to left

0 150
150 300

(+) 0.25 0 (-) 0.25

DENSITY CORRECTION
 $\Delta\rho - \text{gm/cc}$

2.0 2.5 3.0

GAMMA RAY
API UNITS

DEPTH

BULK DENSITY
 $\rho_b - \text{gm/cc}$

DETAIL LOG
5' = 100'

RUN 2

GAMMA RAY
API UNITS

DEPTH

BULK DENSITY
 $\rho_b - \text{gm/cc}$

Sens. 100 T.C. 2
Zero 0 div. to left

0 100
100 200

CALIPER
hole diameter in inches

6 7 8 9 10 11 12 13 14

2.0 2.5 3.0
POROSITY %
30 10 -10

DENSITY CORRECTION
 $\Delta\rho - \text{gm/cc}$

Rho-g = 2.71
Rho-f = 1.00

0.25 0 0.25
(+) (-)

Casing
4900

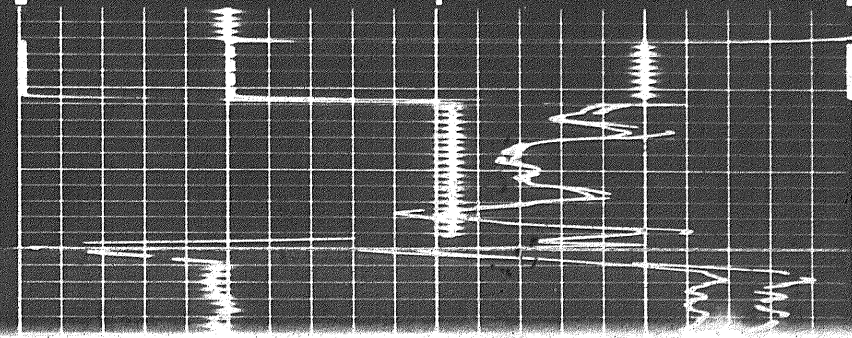
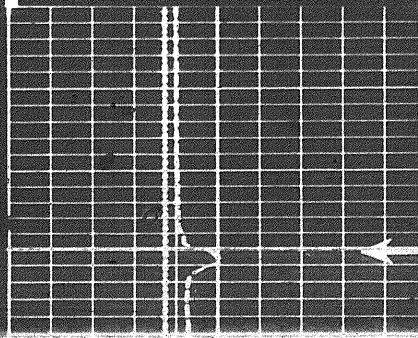

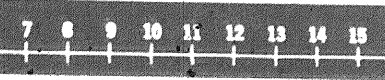
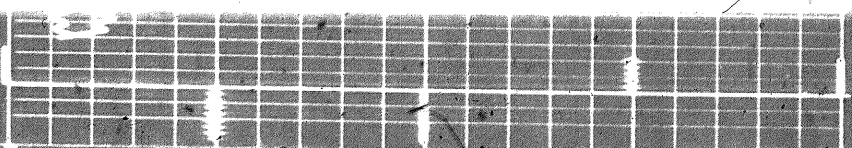
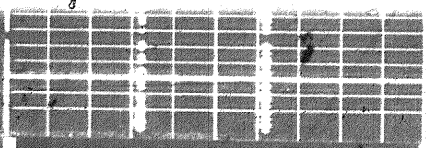

CALIPER
hole diameter in inches

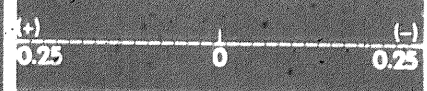

DENSITY CORRECTION
 $\Delta\rho - \text{gm/cc}$

Speed in FPM
Sens. 150 T.C. 2
Zero 0 div. to left
150 300



GAMMA RAY
API UNITS

DEPTHS

BULK DENSITY
 $\rho_b - \text{gm/cc}$

DETAIL LOG
5' = 100'

RUN 2

GAMMA RAY
API UNITS

DEPTHS

BULK DENSITY
 $\rho_b - \text{gm/cc}$

Speed in FPM
Sens. 100 T.C. 2
Zero 0 div. to left
100 200



POROSITY %
10 -10

DENSITY CORRECTION
 $\Delta\rho - \text{gm/cc}$

Rho-g = 2.71
Rho-f = 1.00

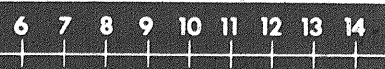

CALIPER
hole diameter in inches

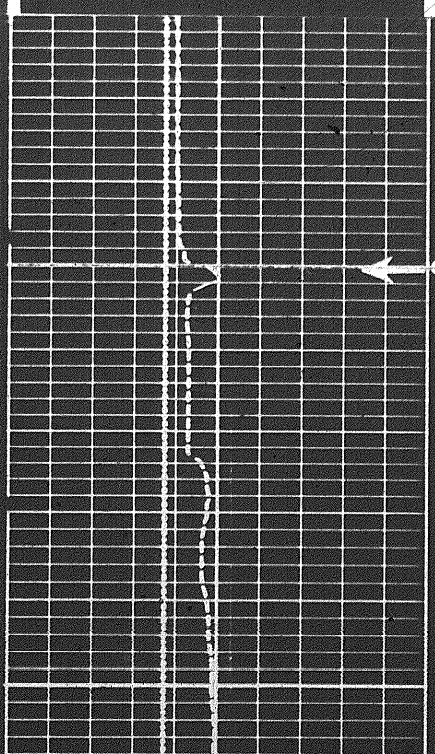

Casino
4980

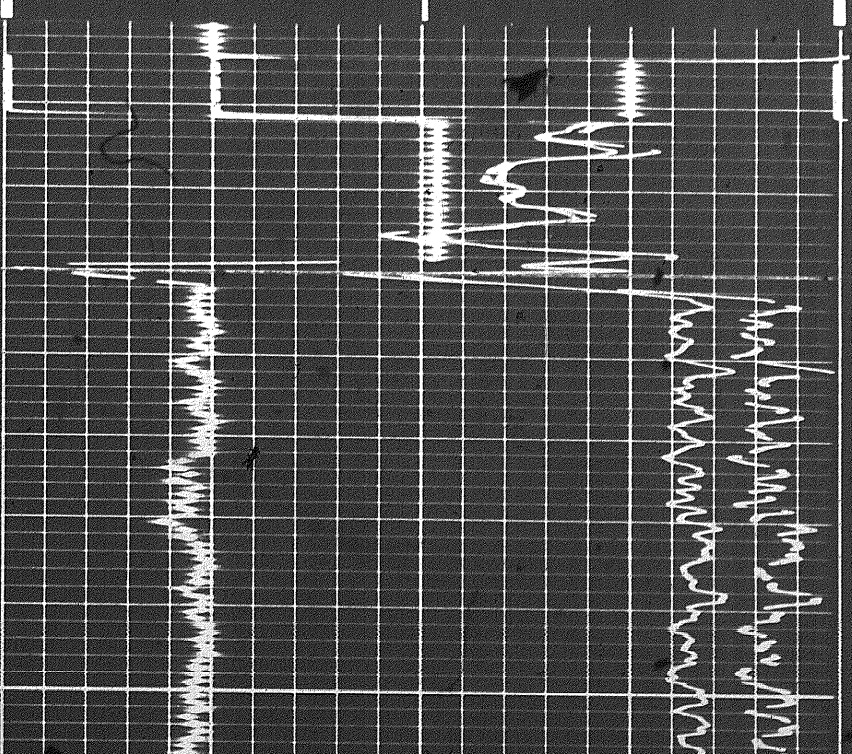

Handwritten notes:
Mud weight 11.5 lb/gal
Mud volume 1.05 cu ft
Mud weight 11.5 lb/gal

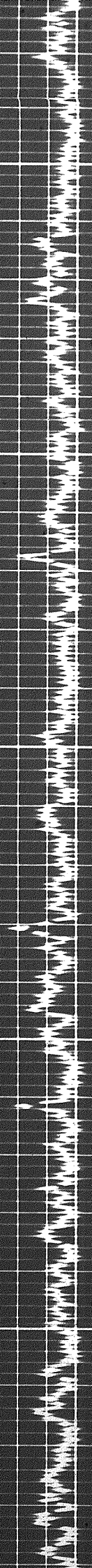
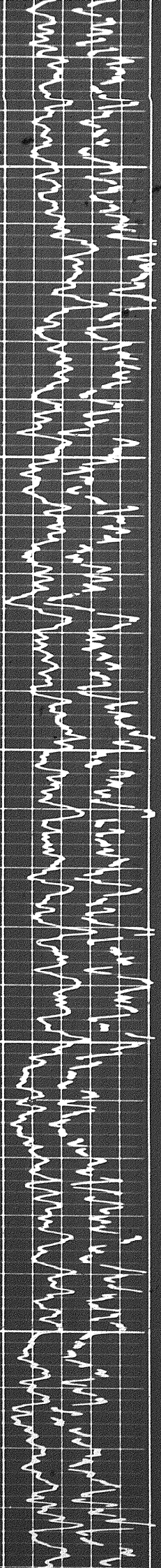

5000

5100

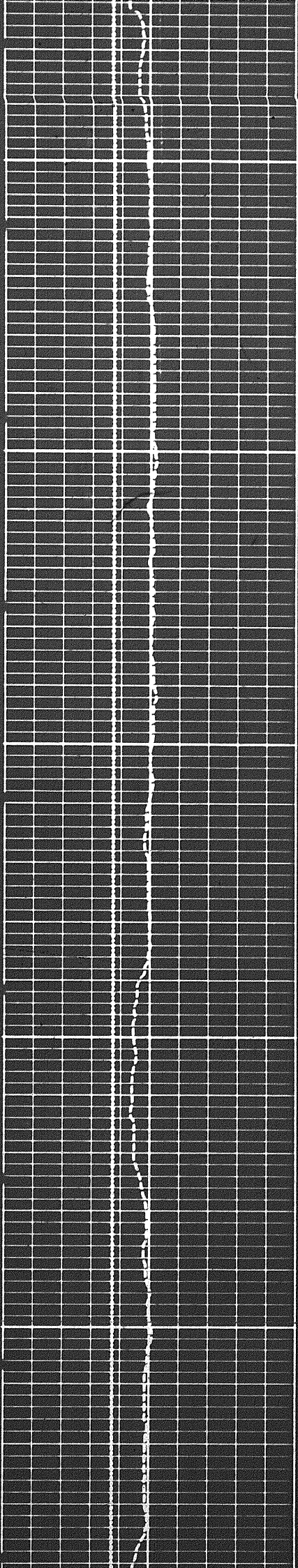

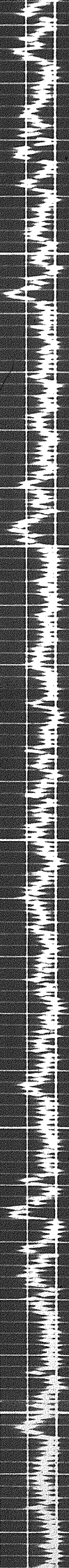
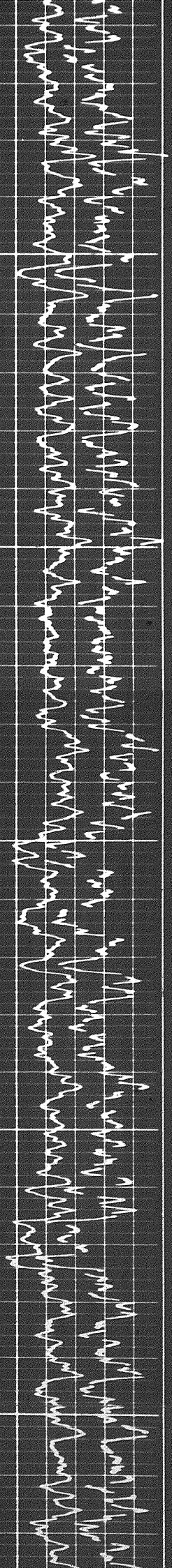

5200

5300

5400

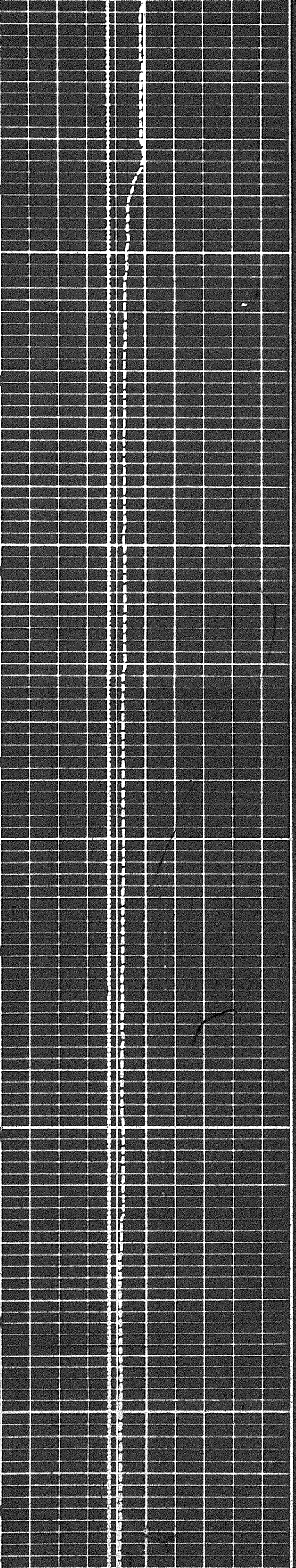

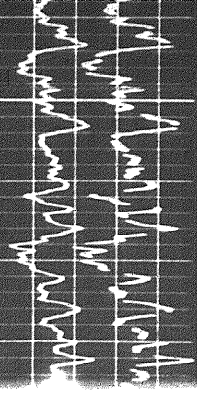

5400

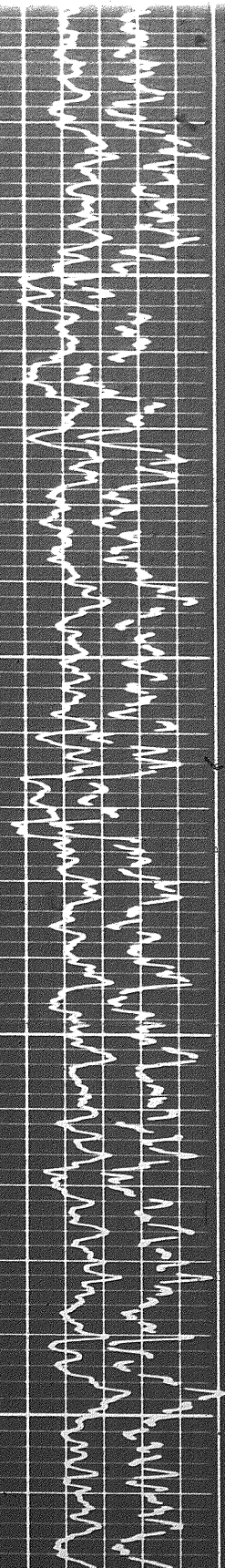

5300

5400

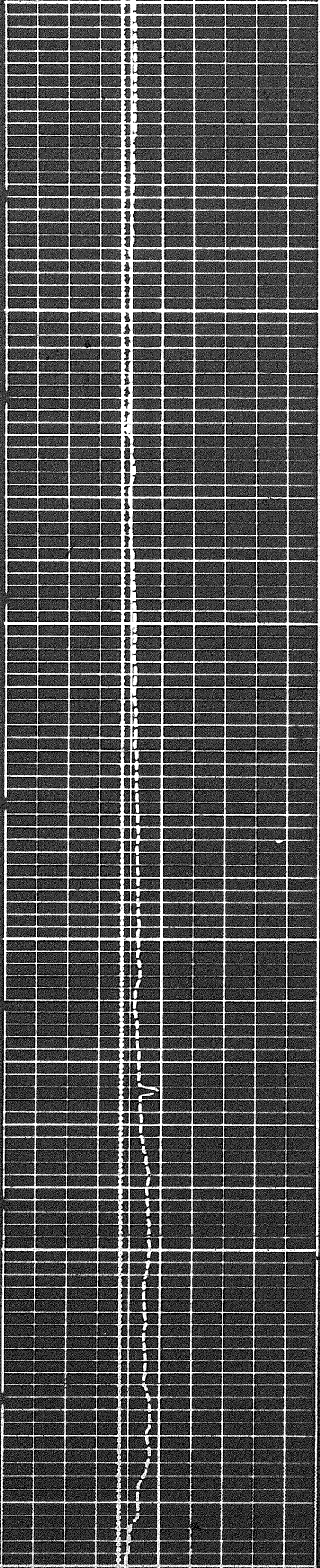

5600

5600

5700

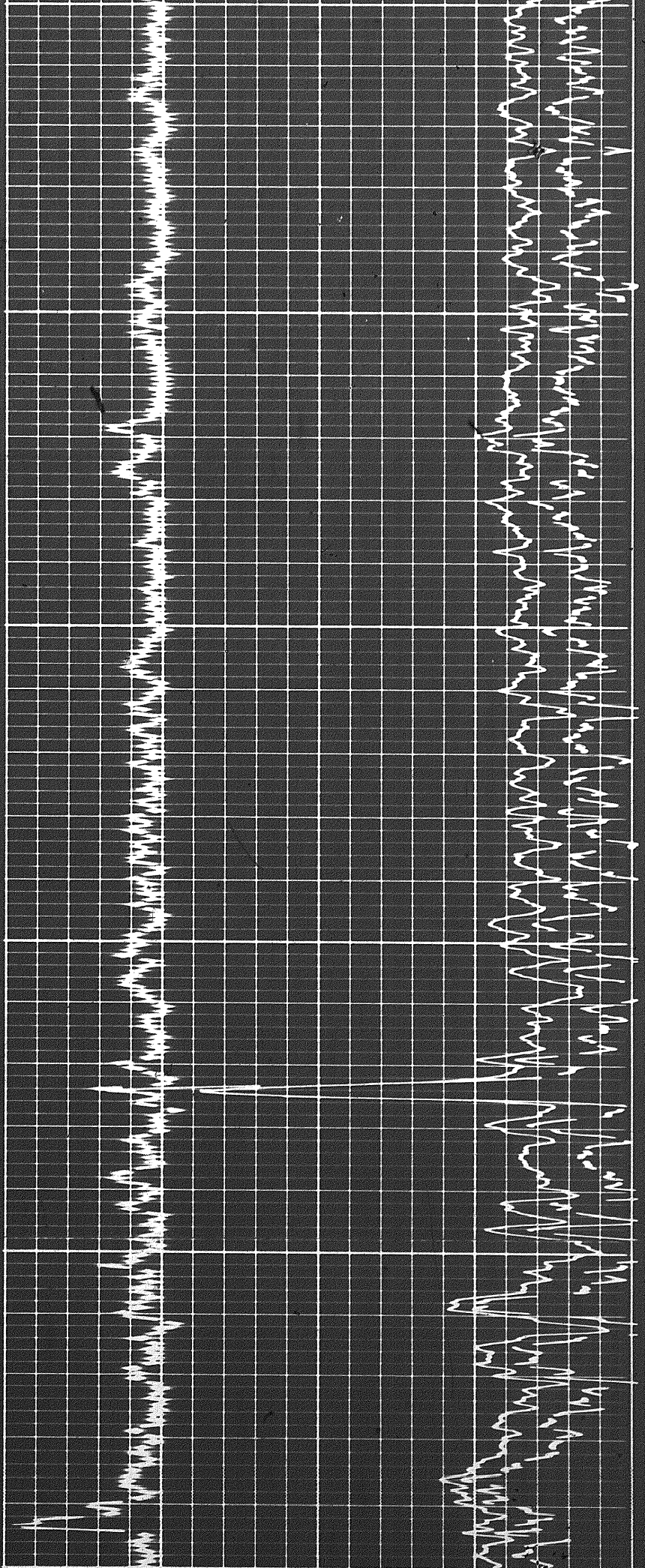

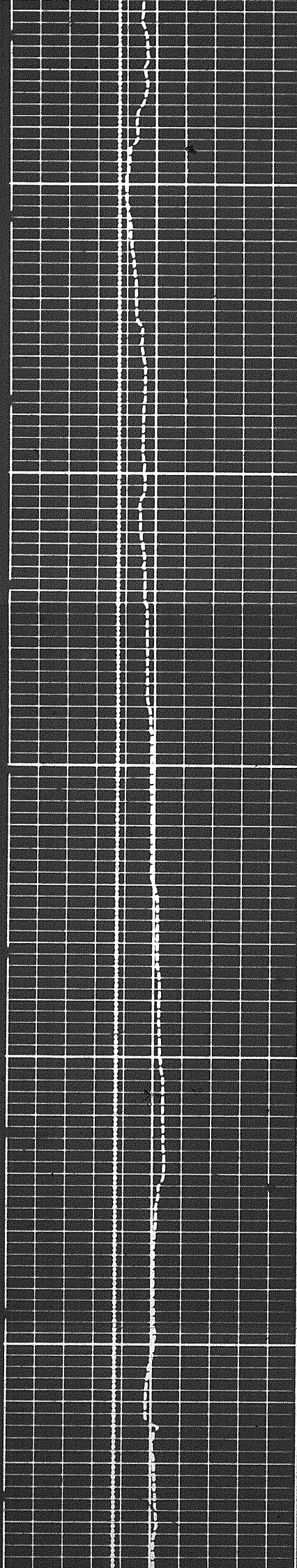
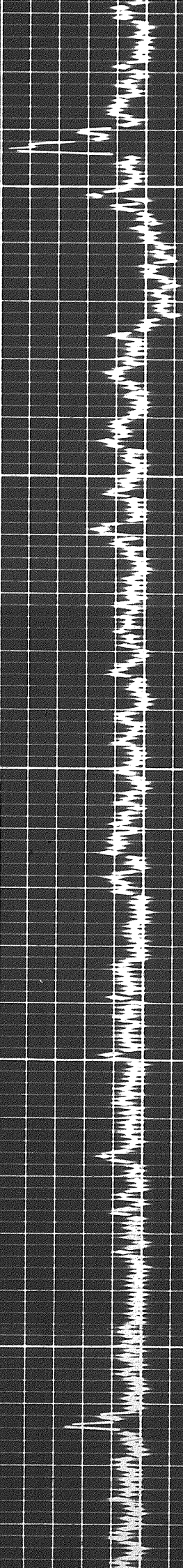
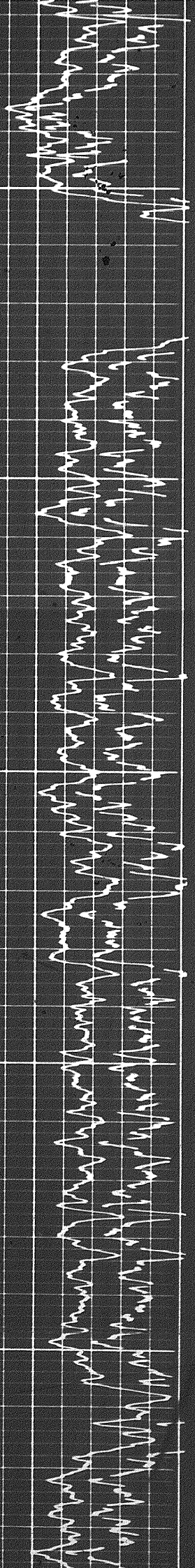

5700

5800

5900

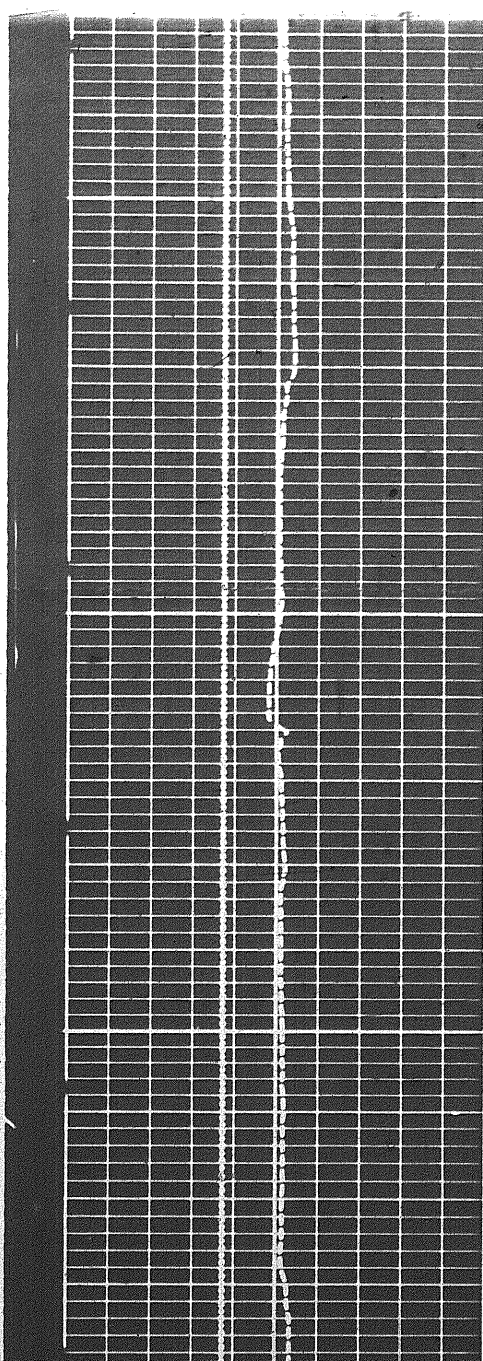
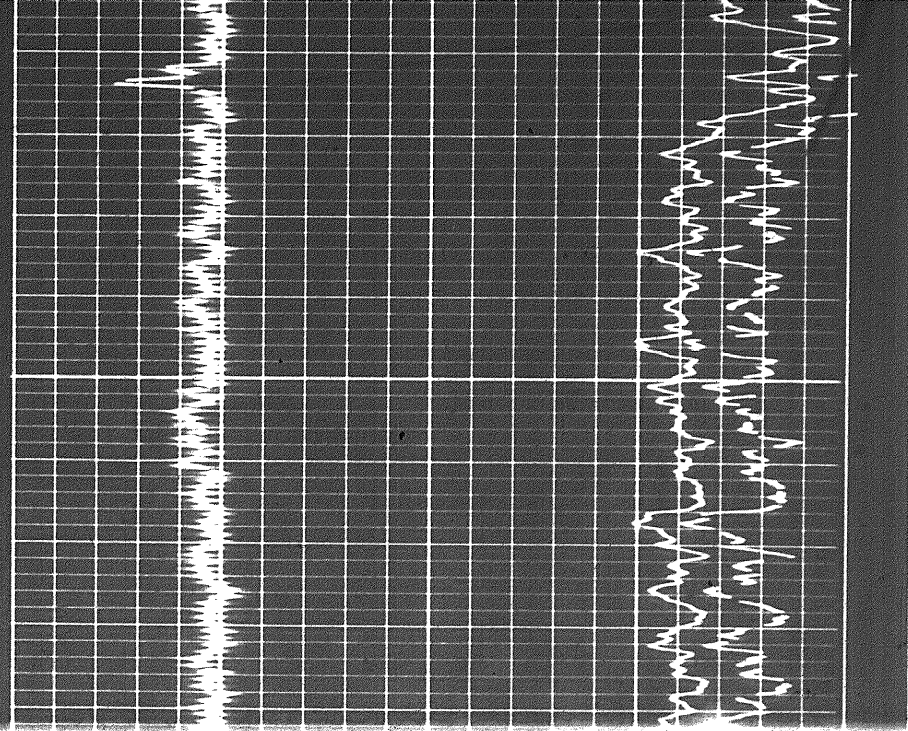
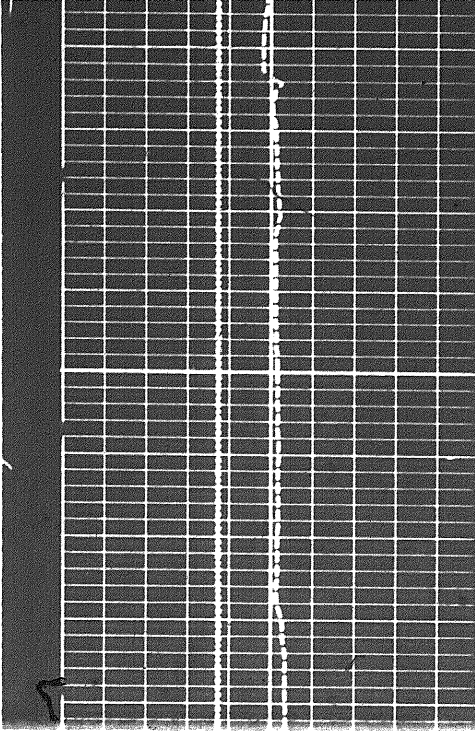

0085

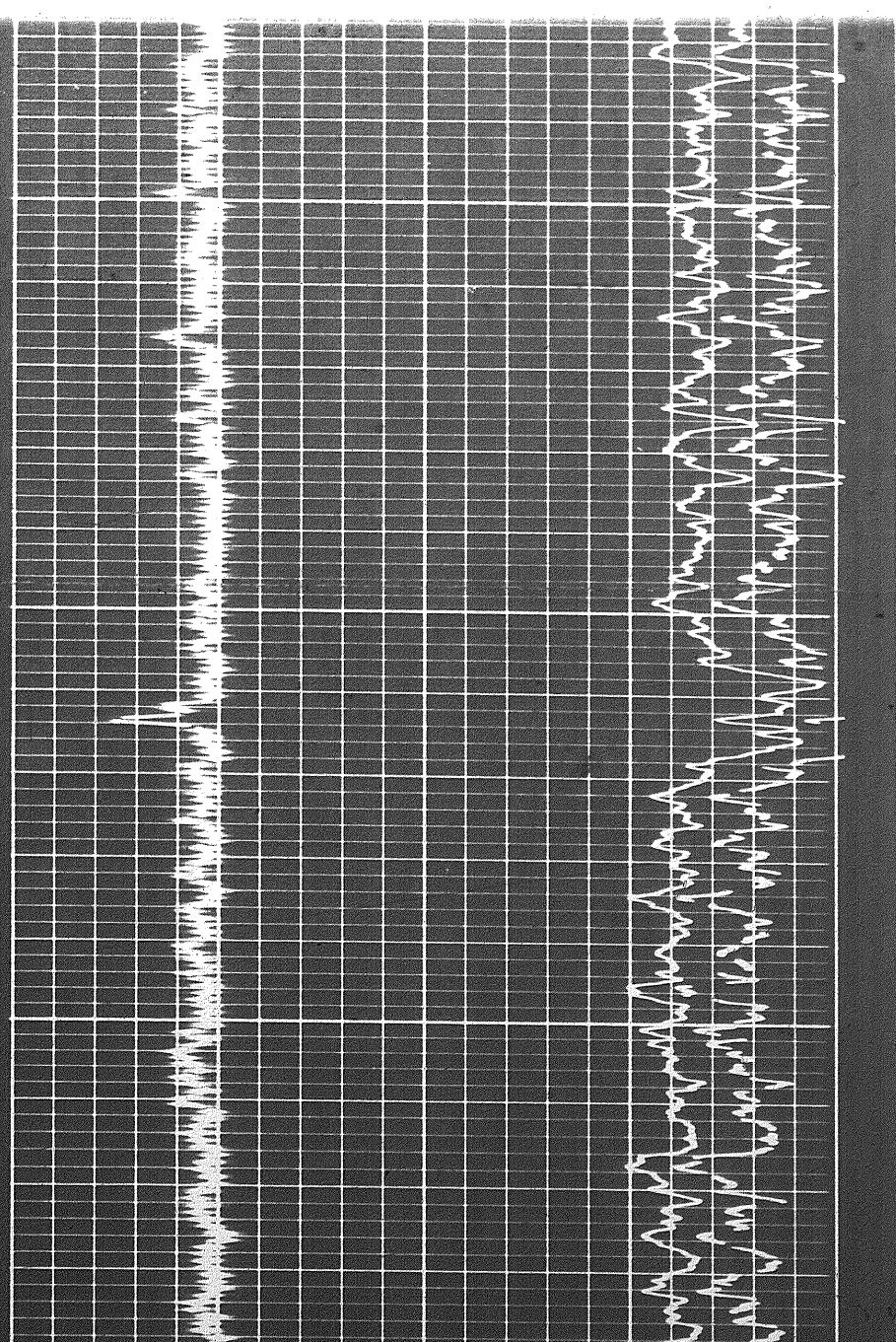

128

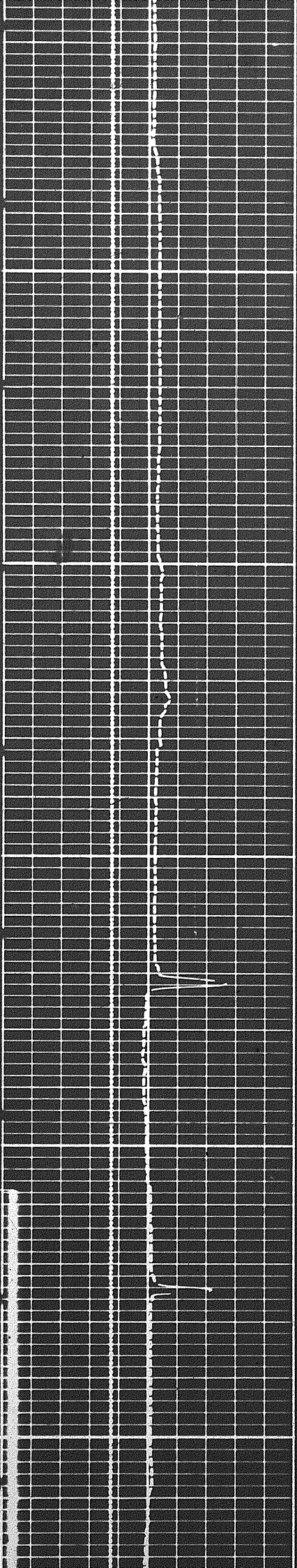

6000

6100

6200

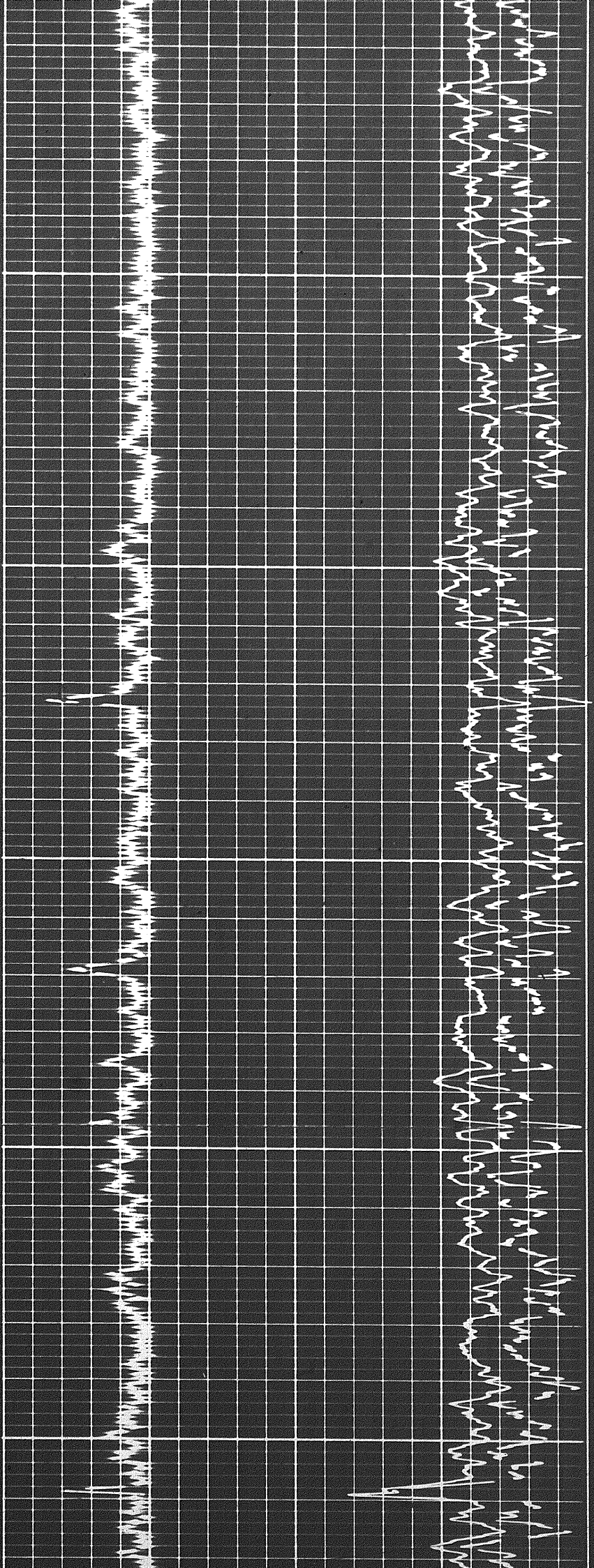

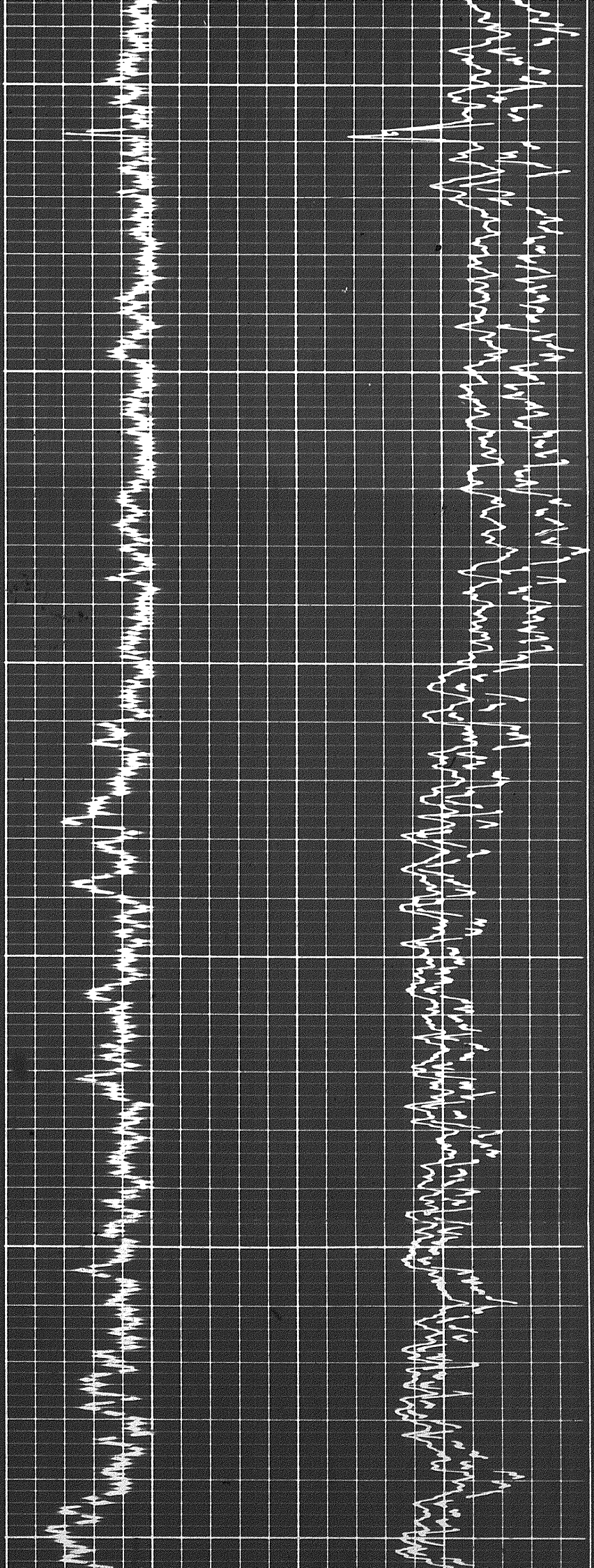

6200

6300

6400

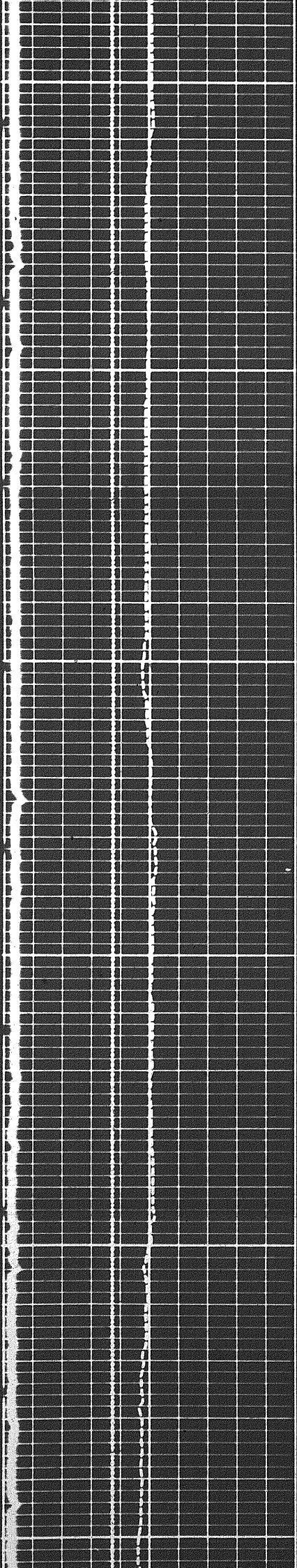

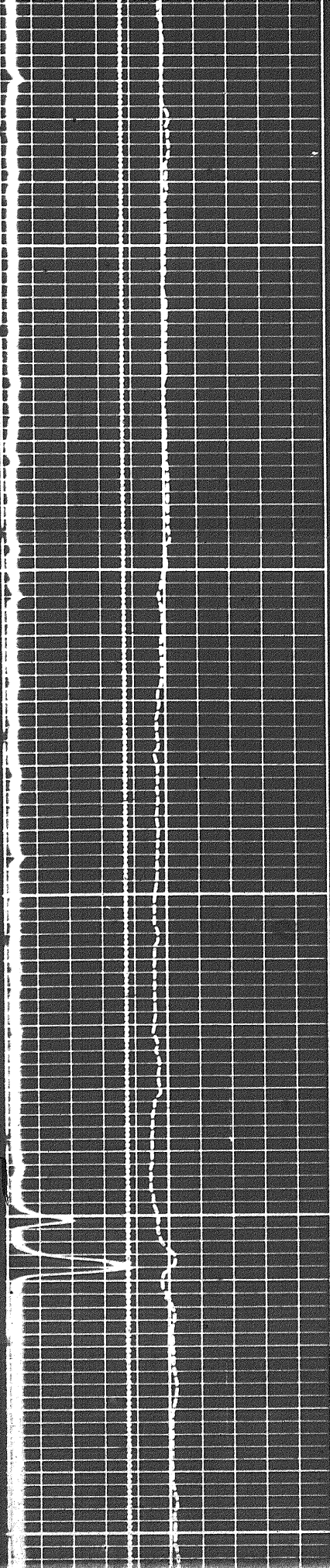

6400

6300

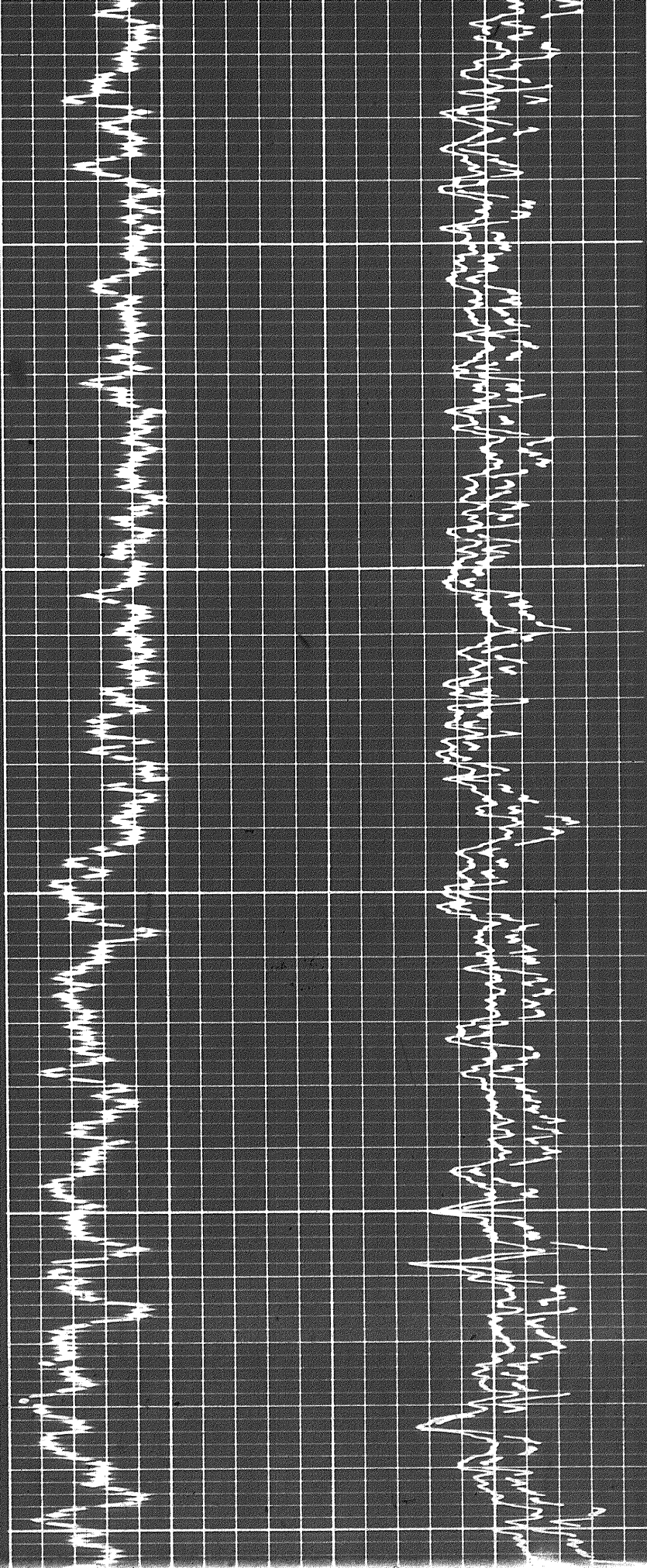

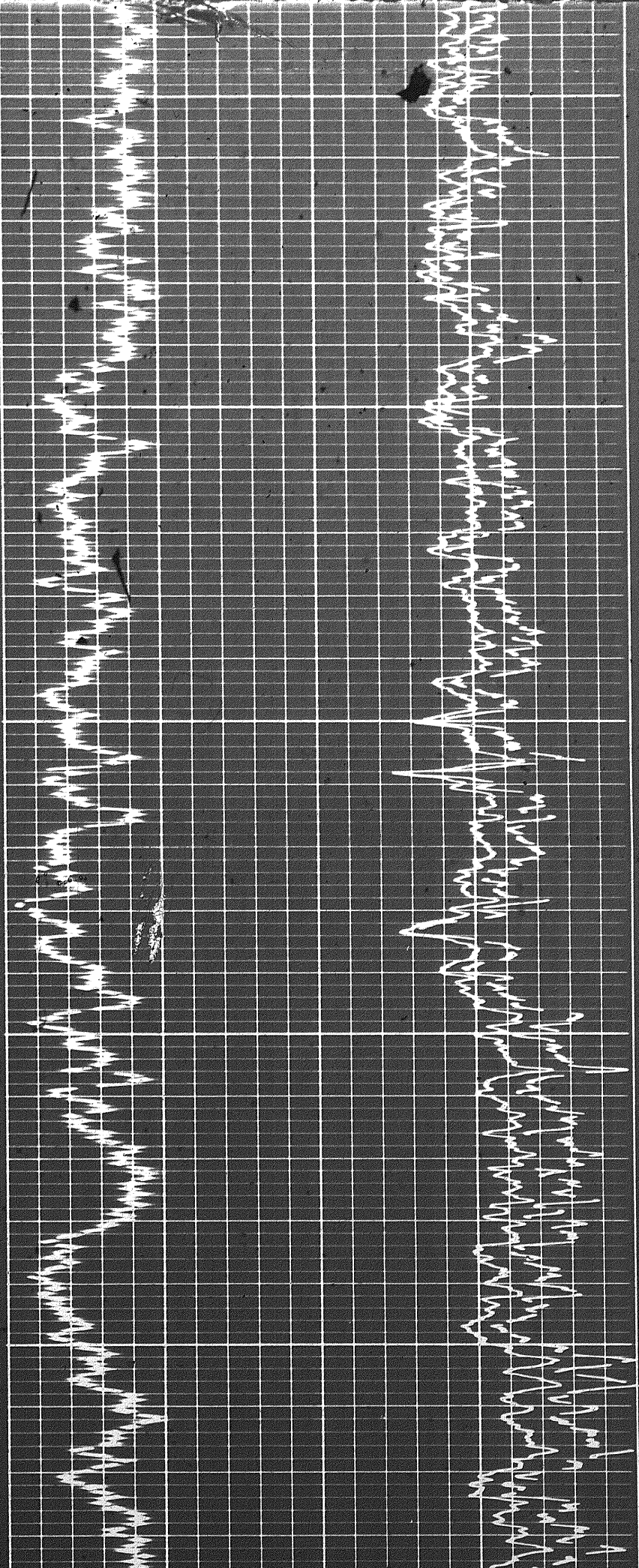

6:00

6:30

6:30

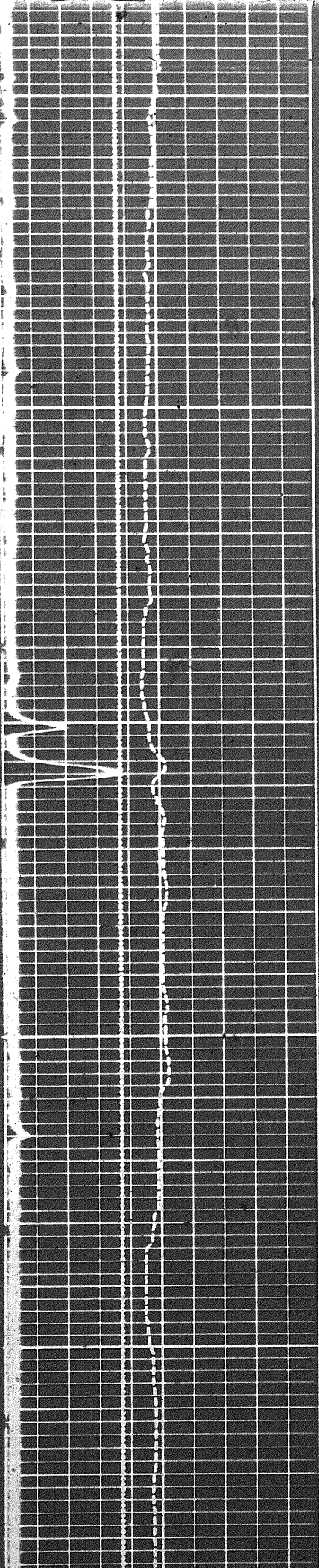

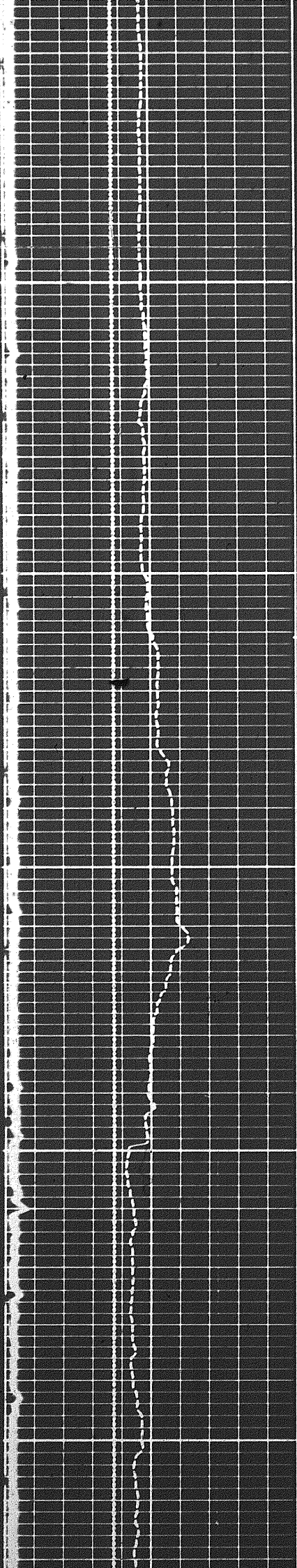

6700

6800

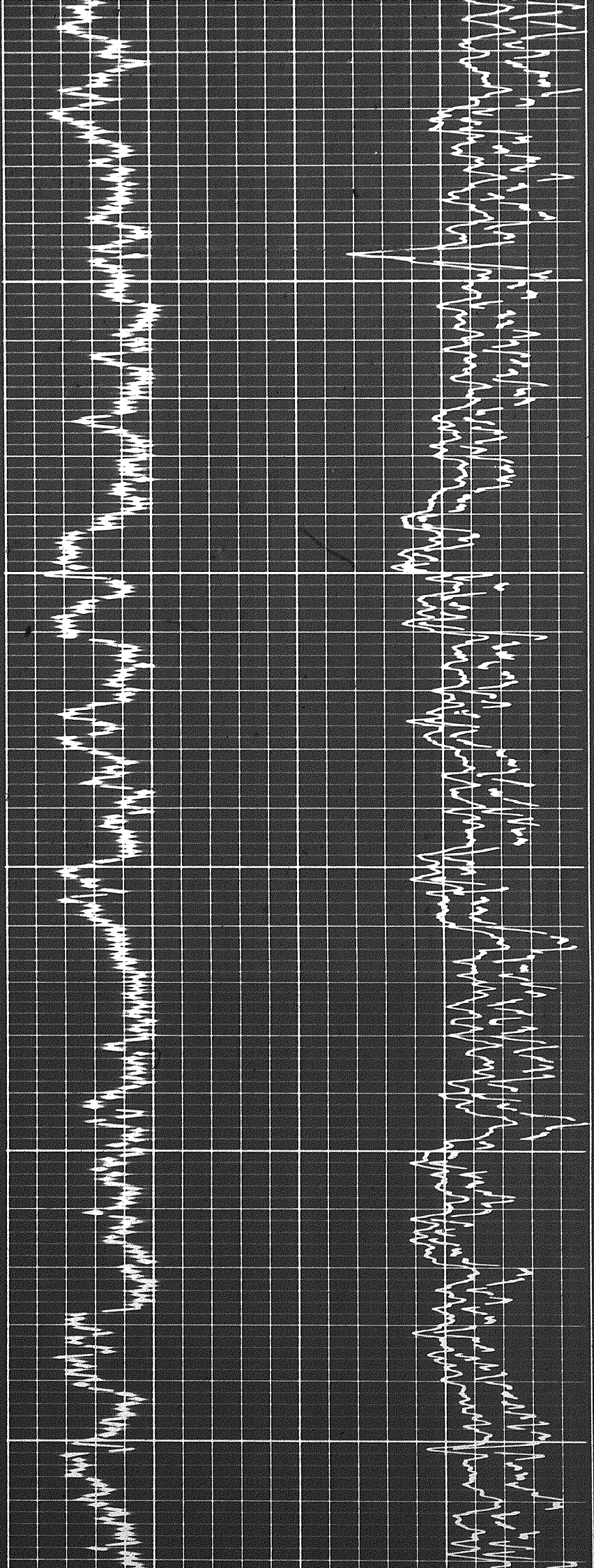

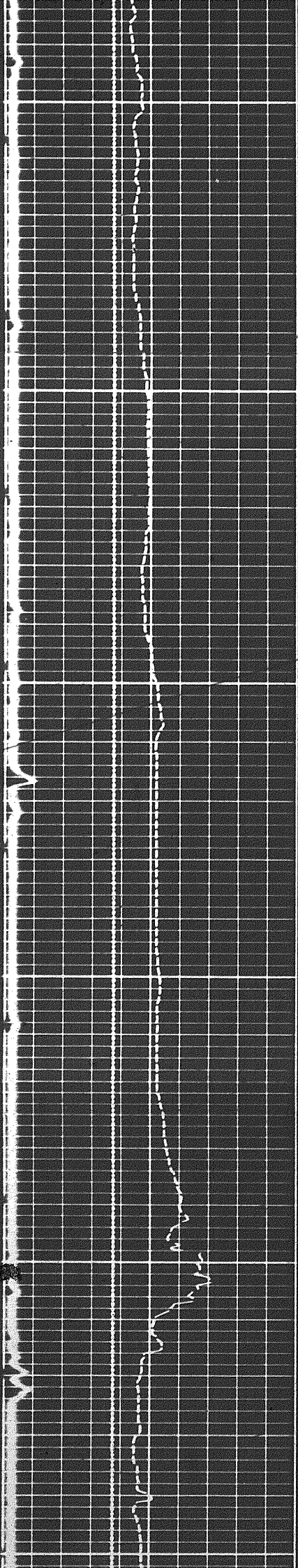

6900

7000

7100

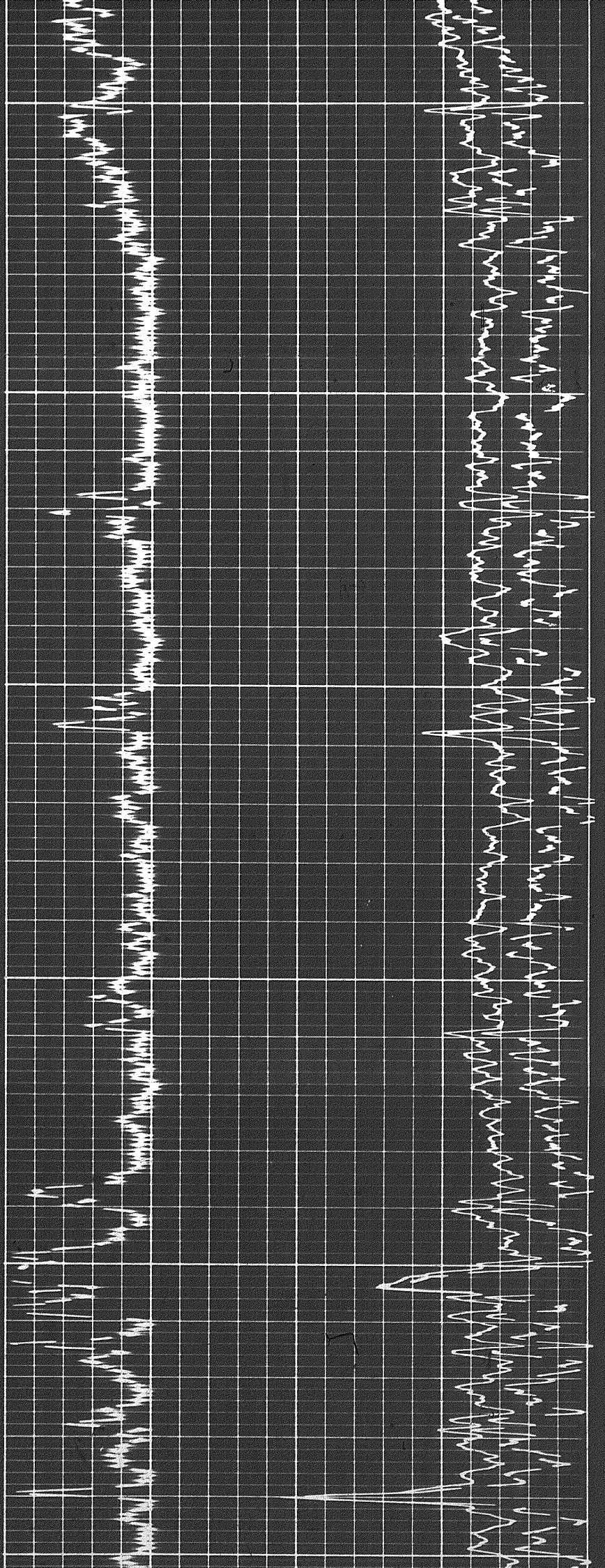

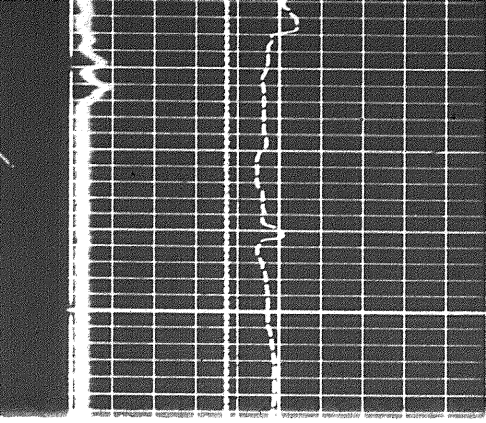

7100

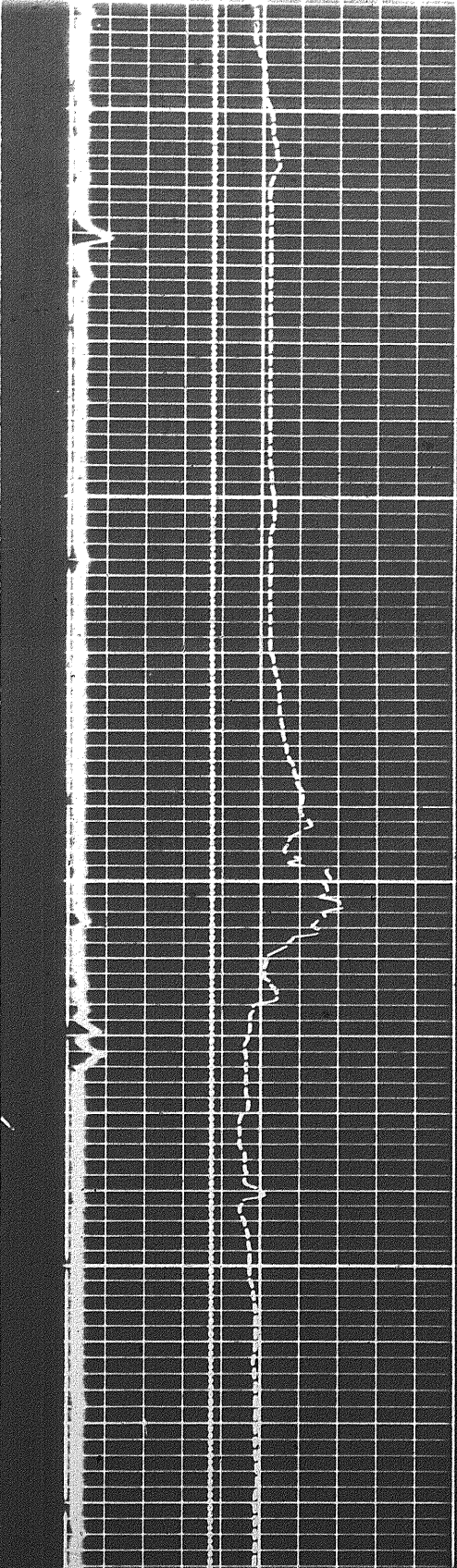
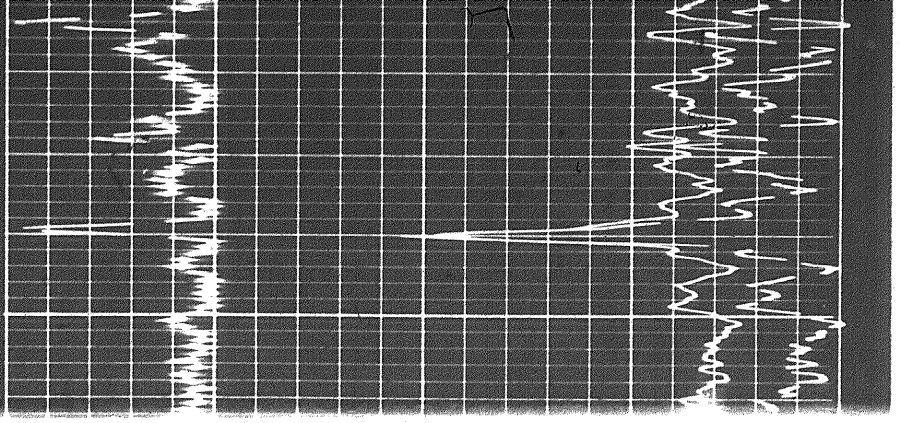

7000

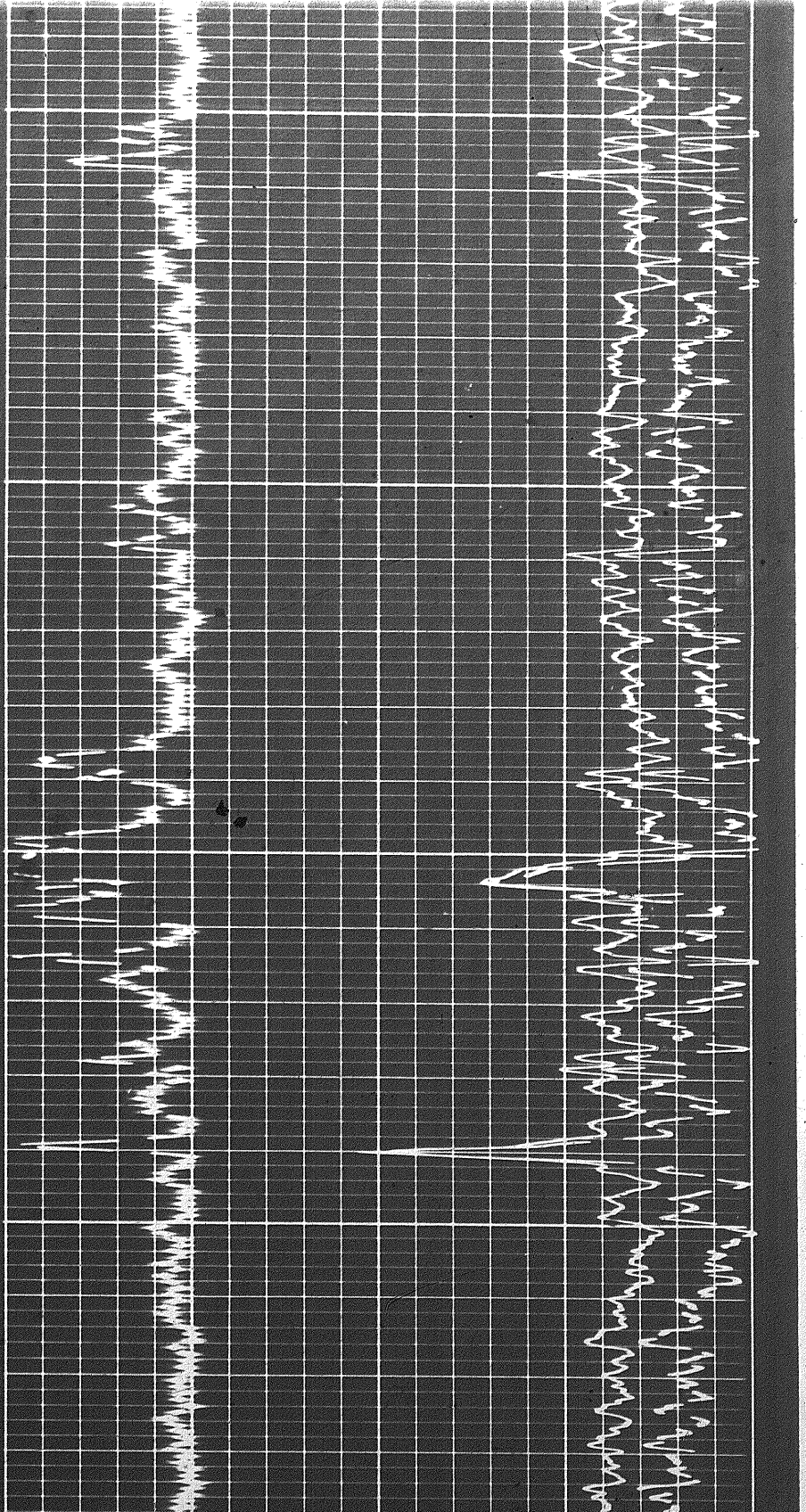

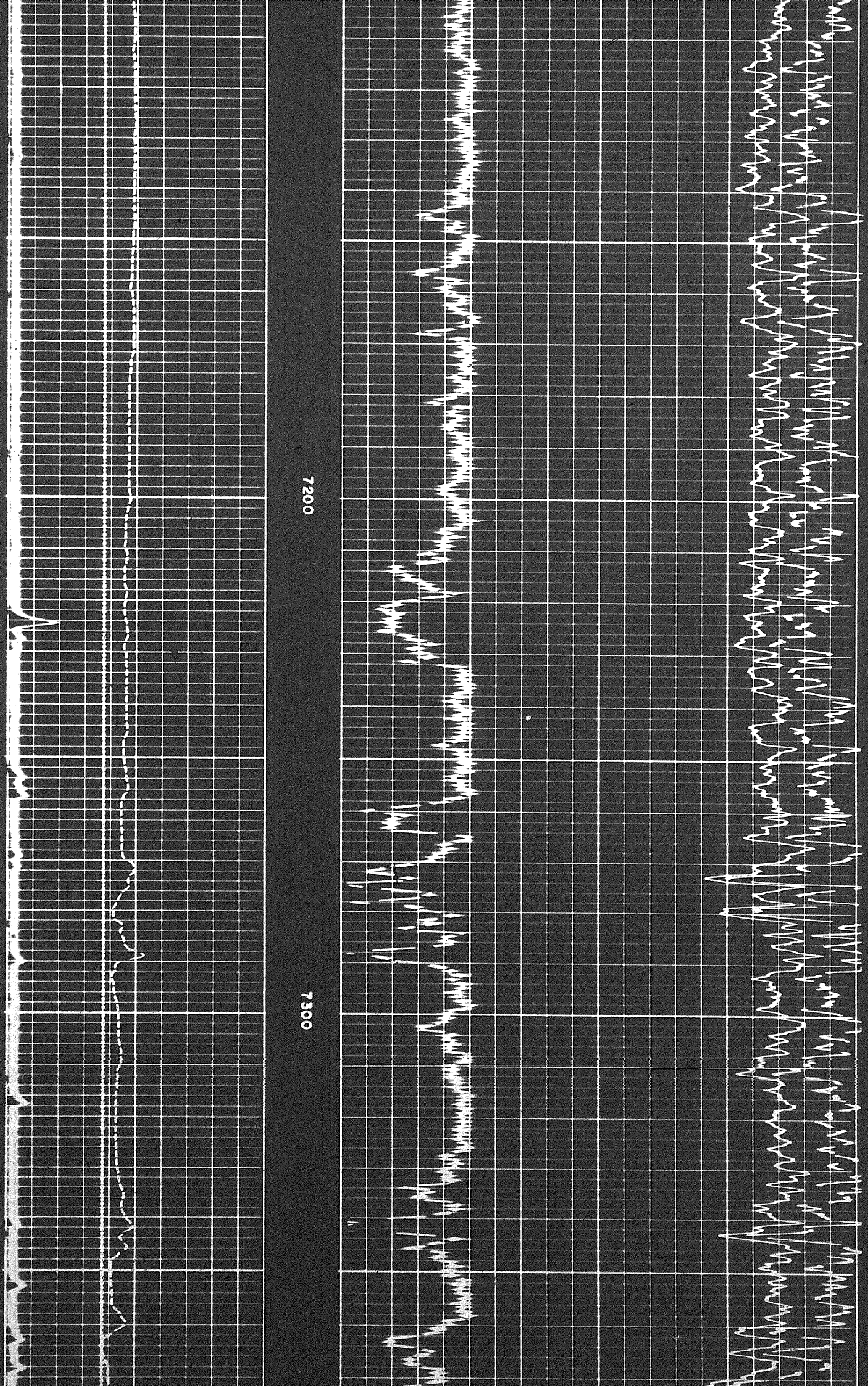

7200

7300

000

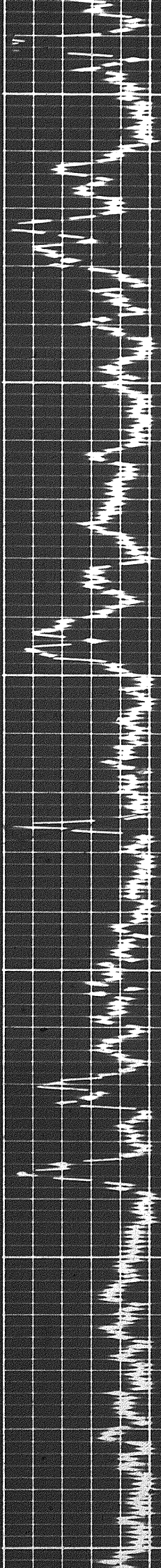
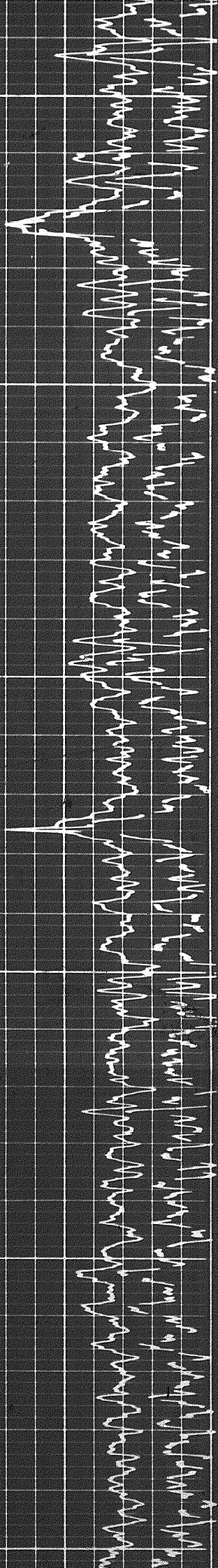

7400

7500

7600

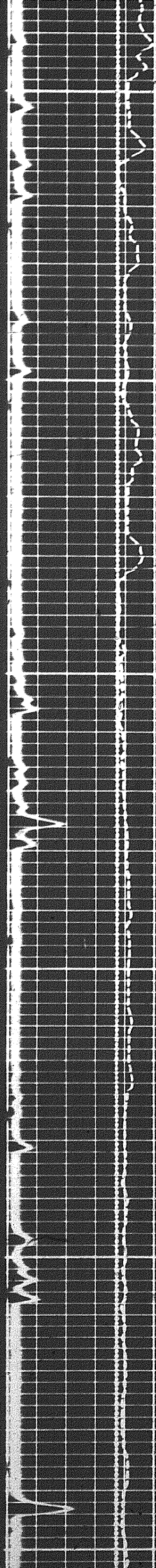

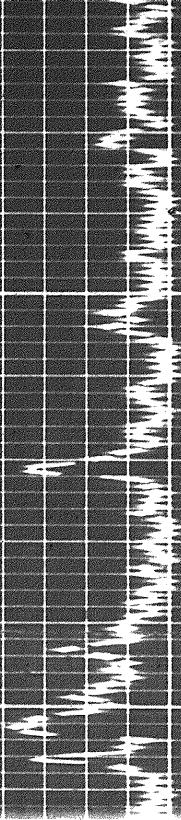
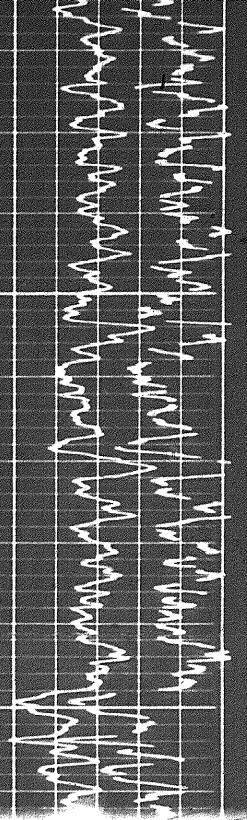

7600

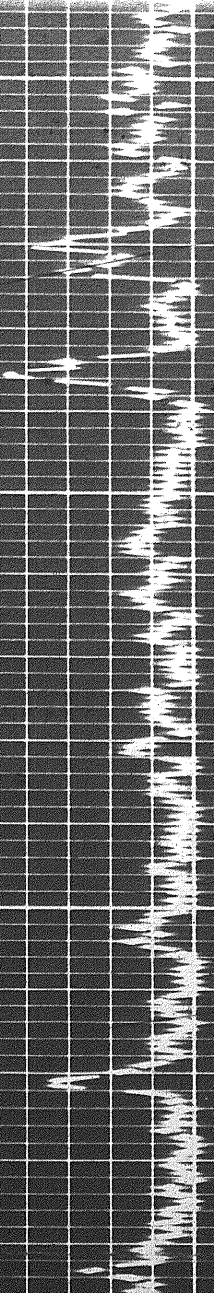
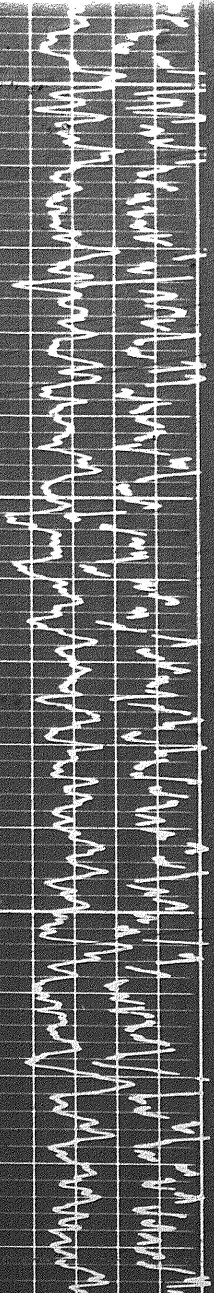
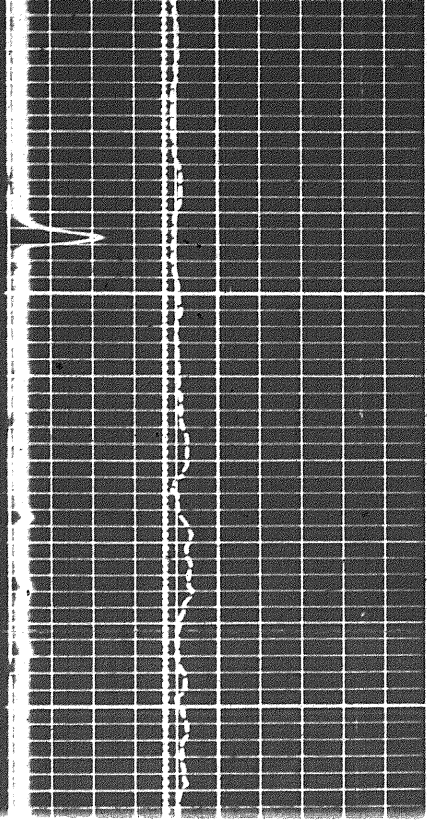

7600

7600

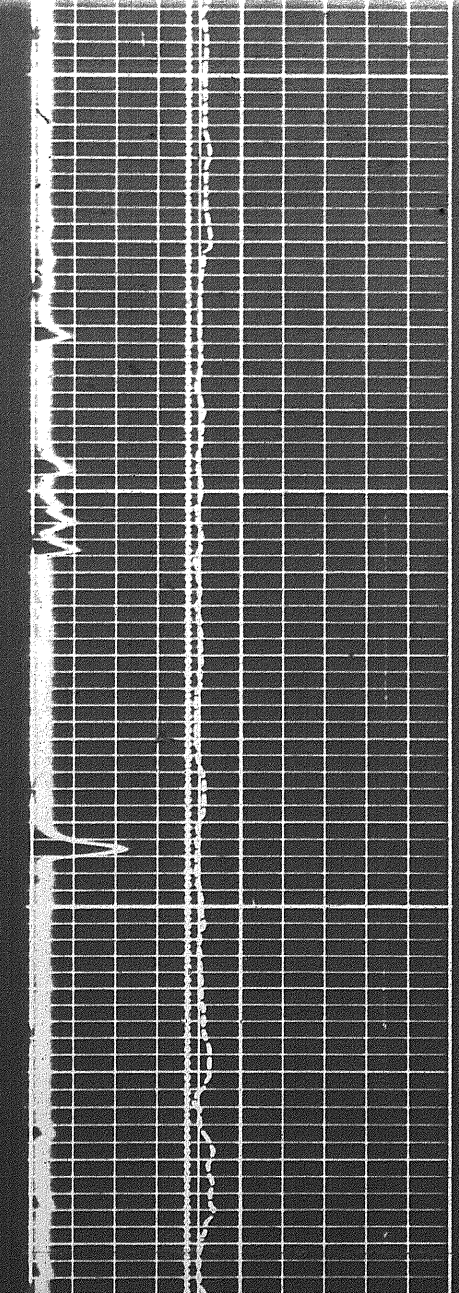

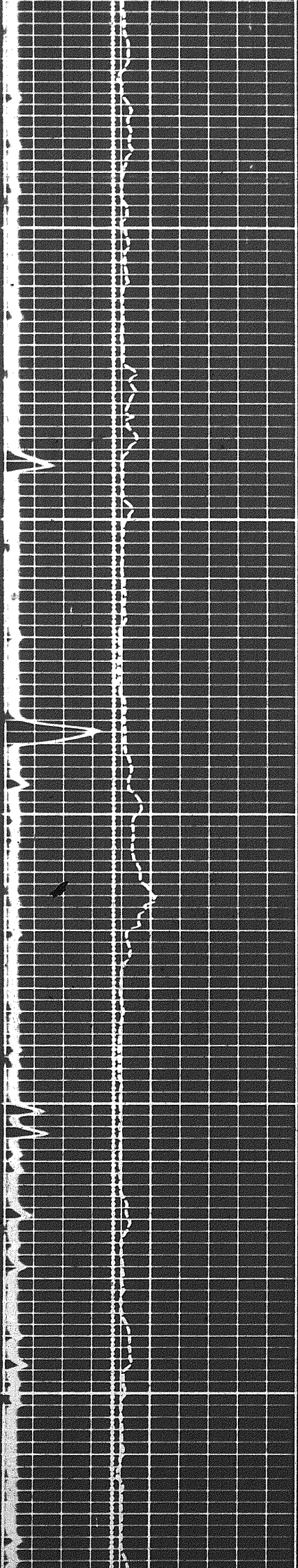

7700

7800

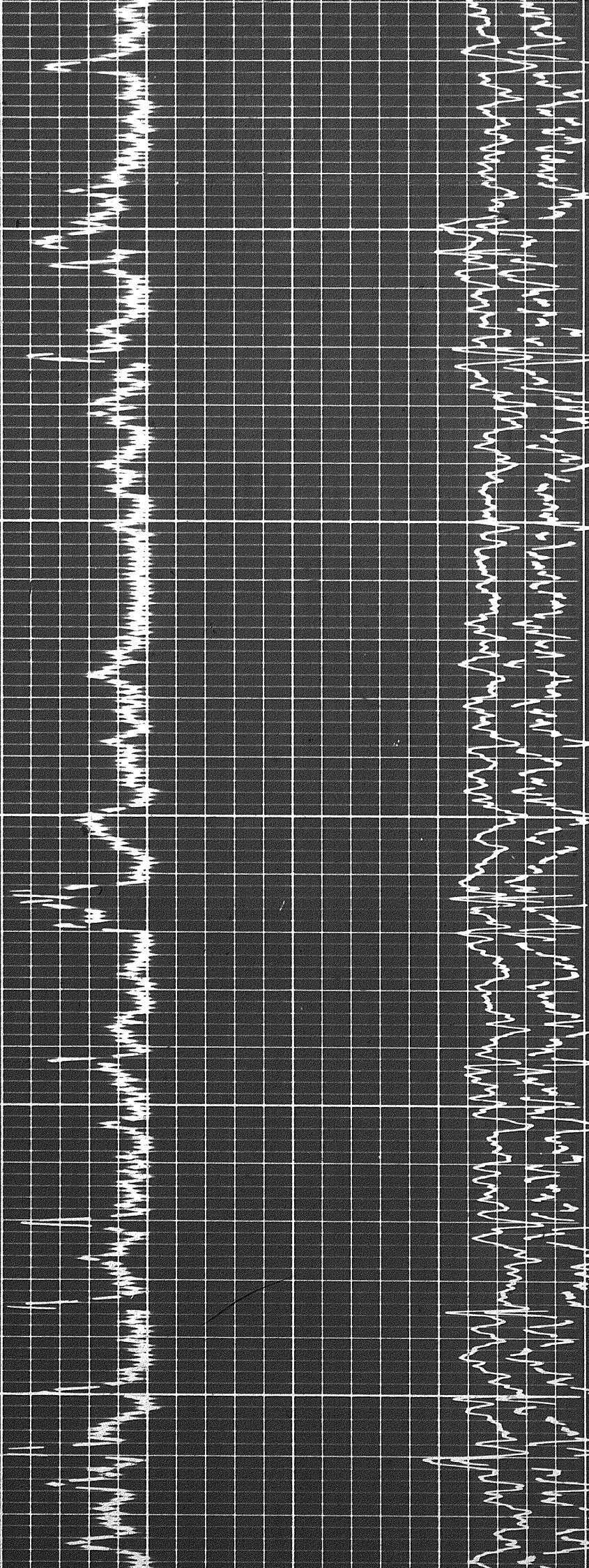

200

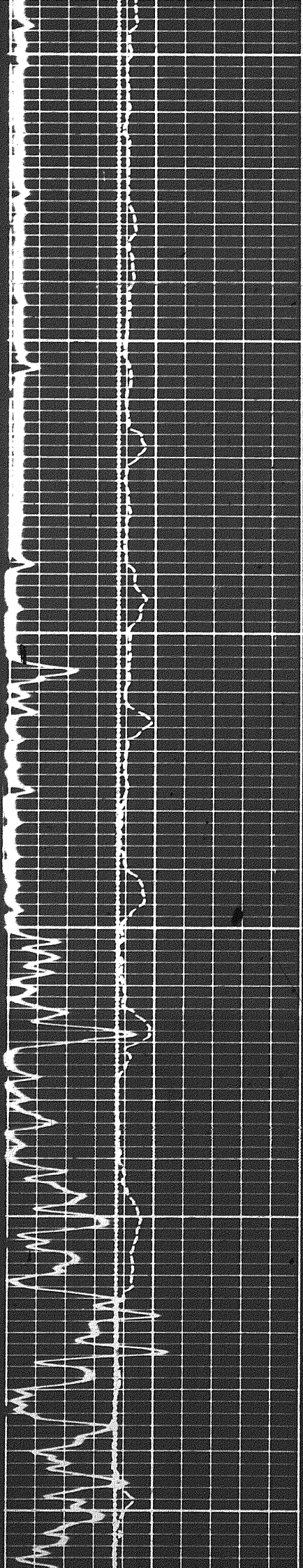

7500

8000

8100

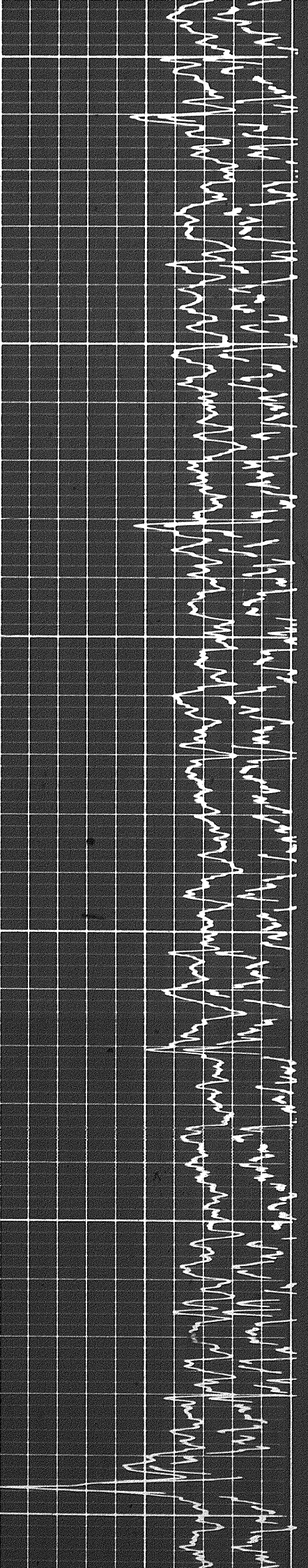
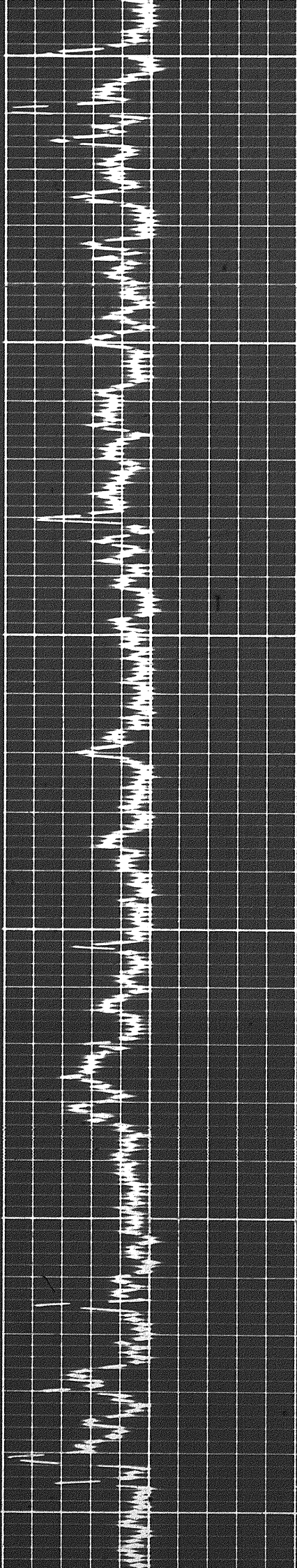

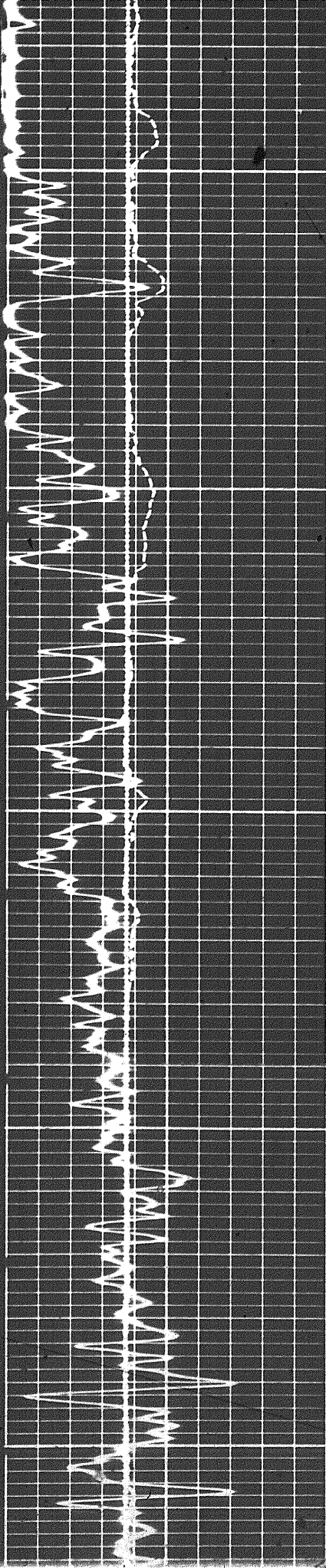

8000

8100

8200

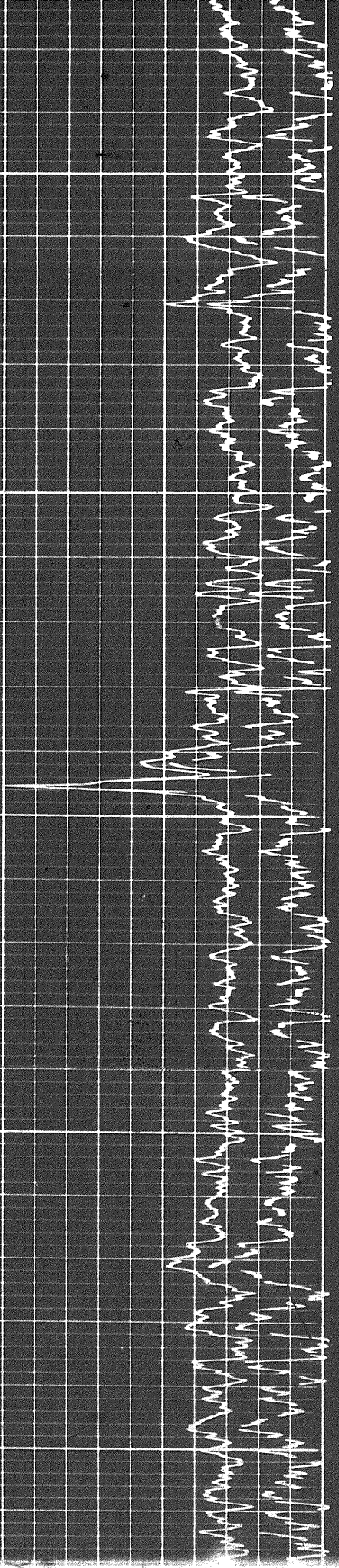
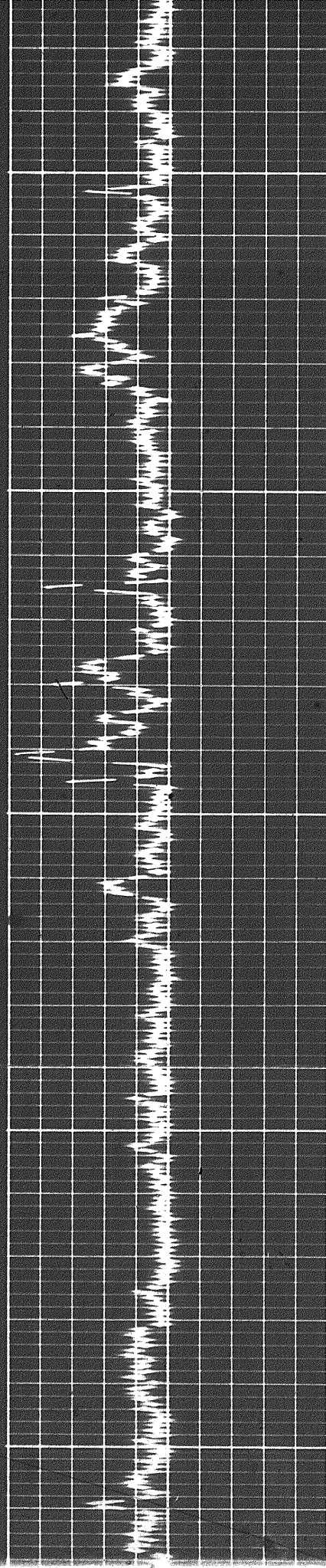

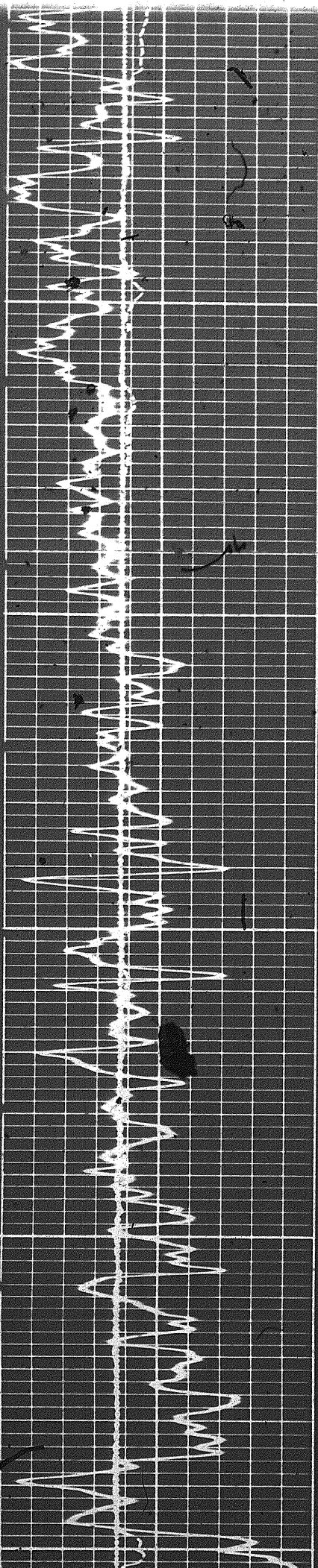

8100

8200

8300

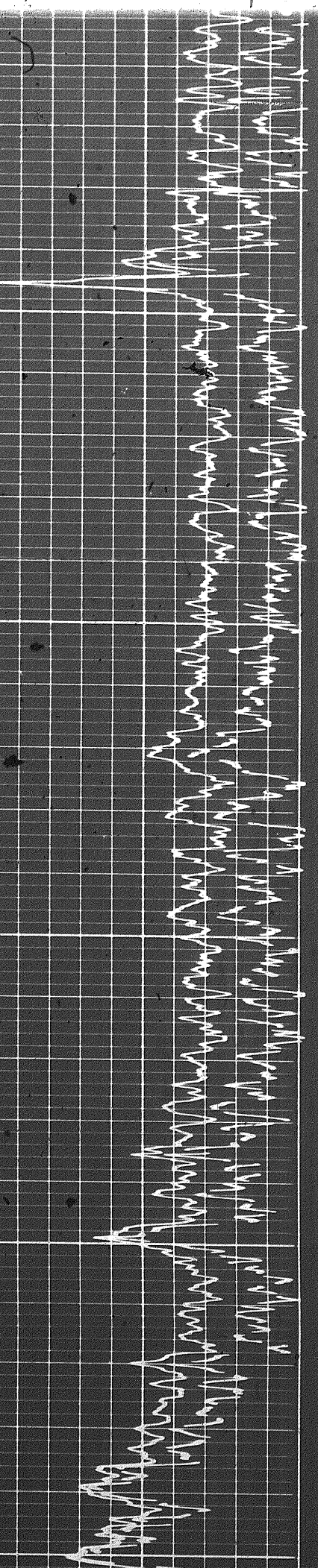
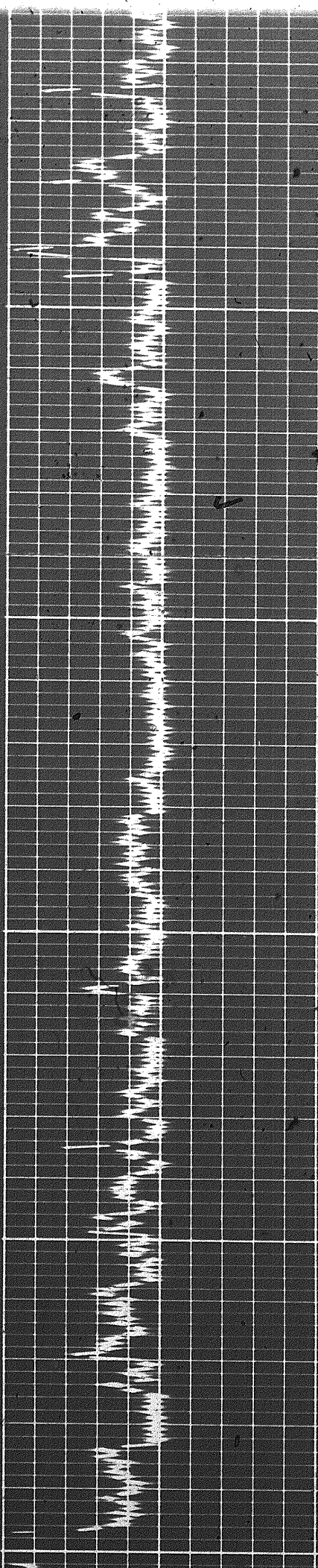

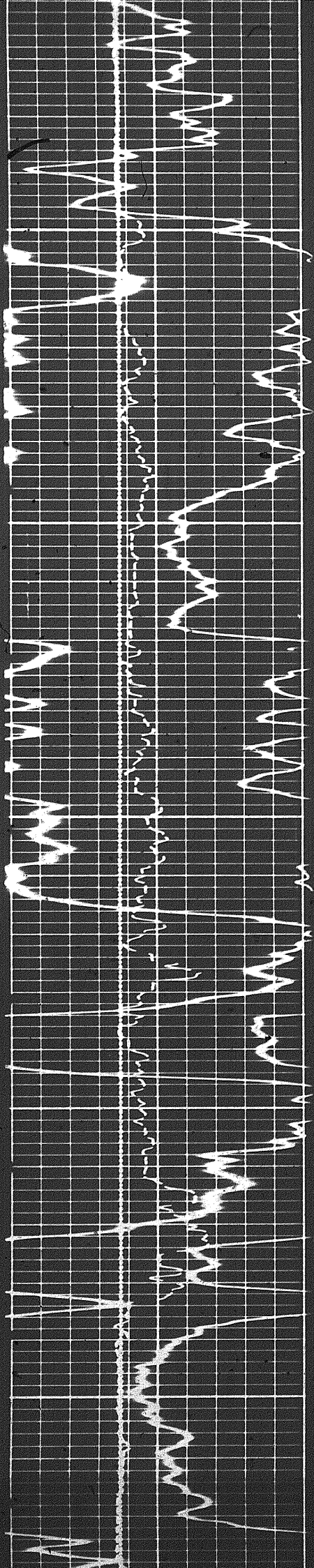

8300

8400

8500

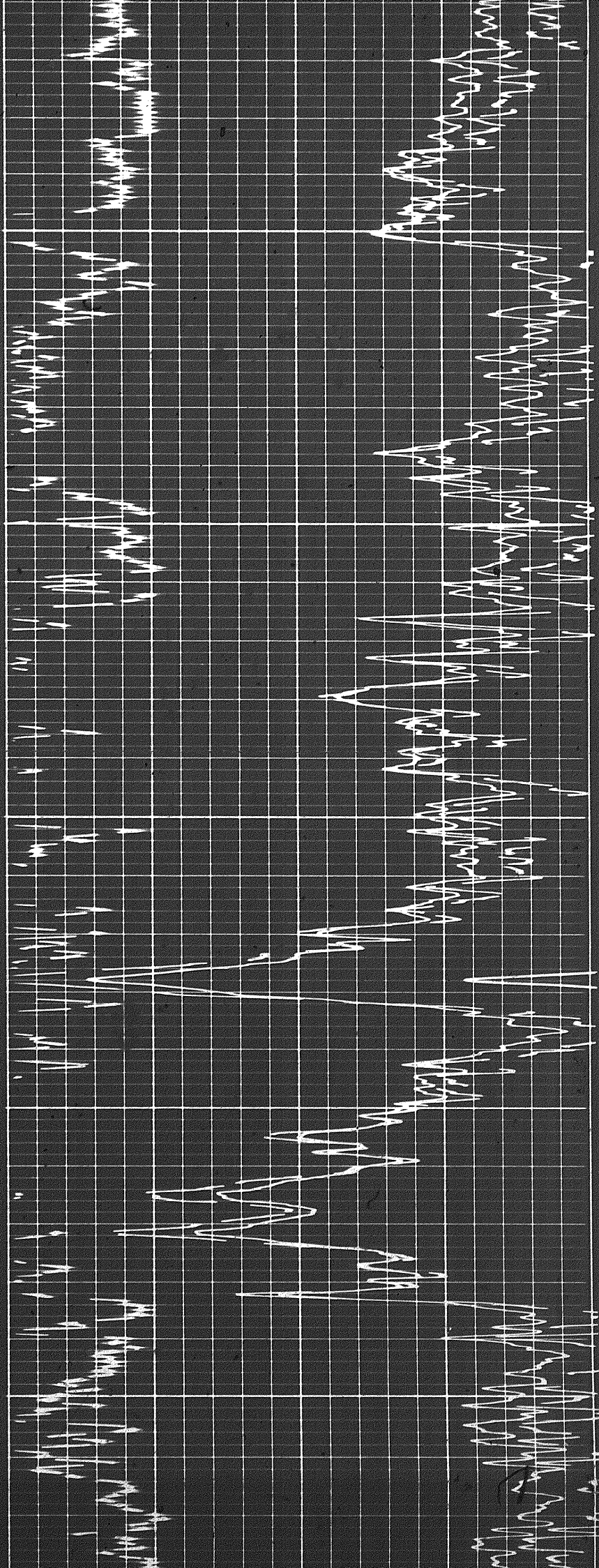

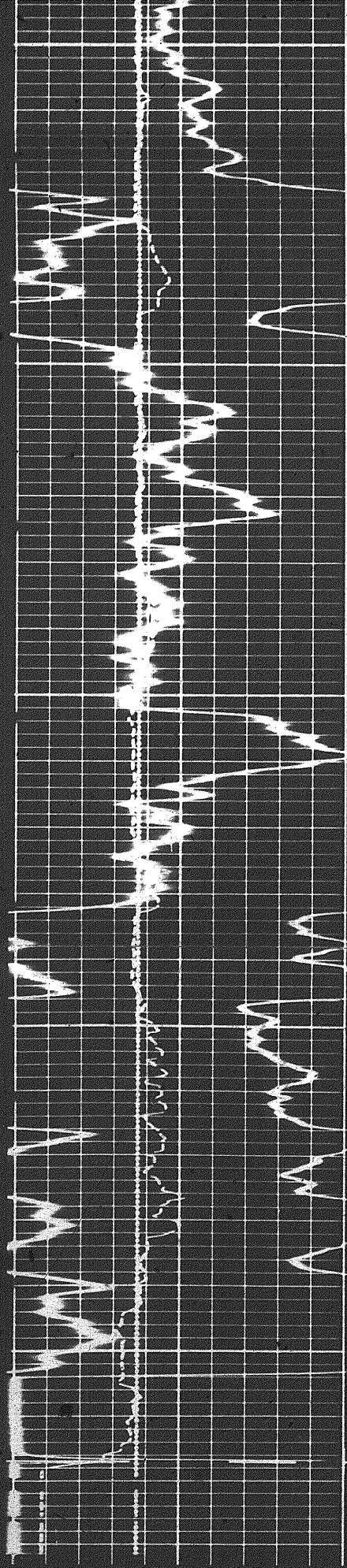

FR

0018

0000

0008

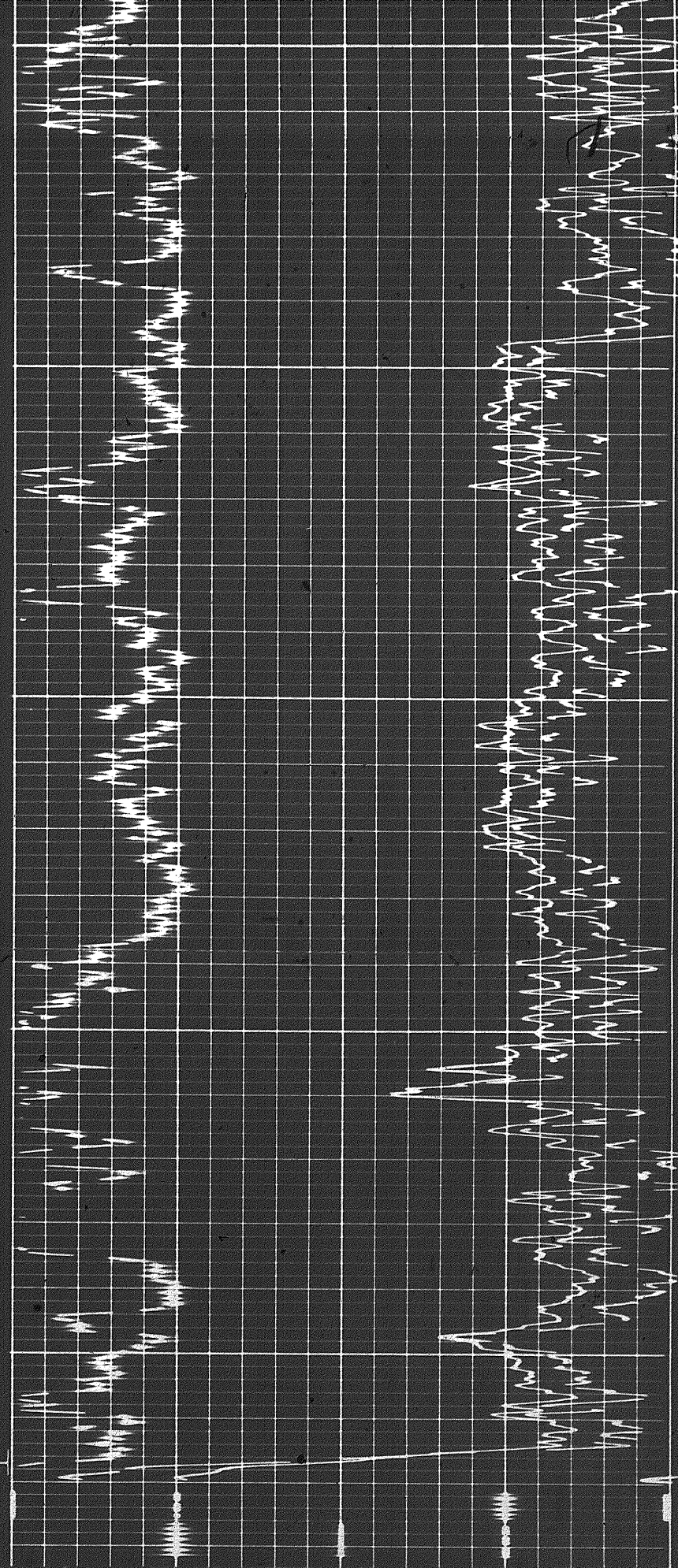

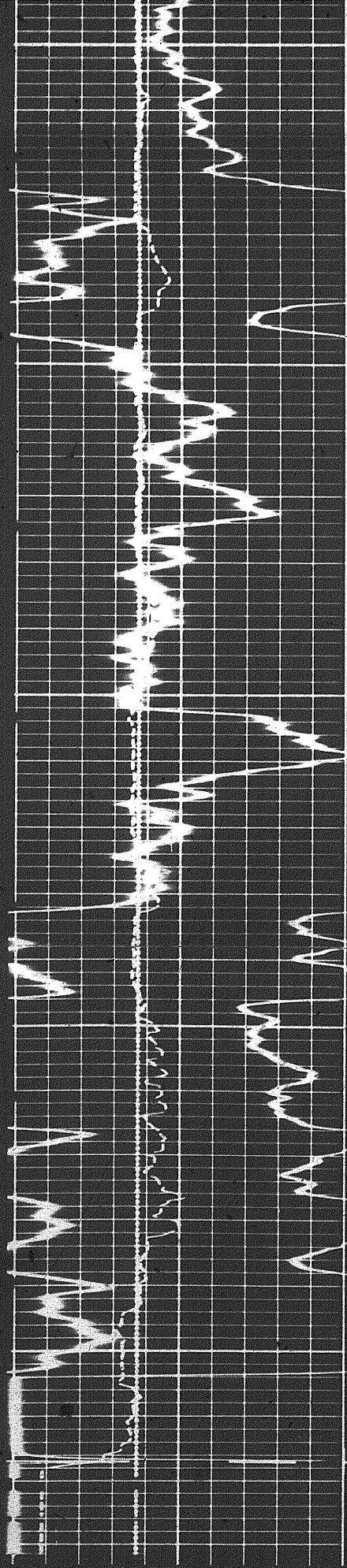

FR

0018

0000

0008

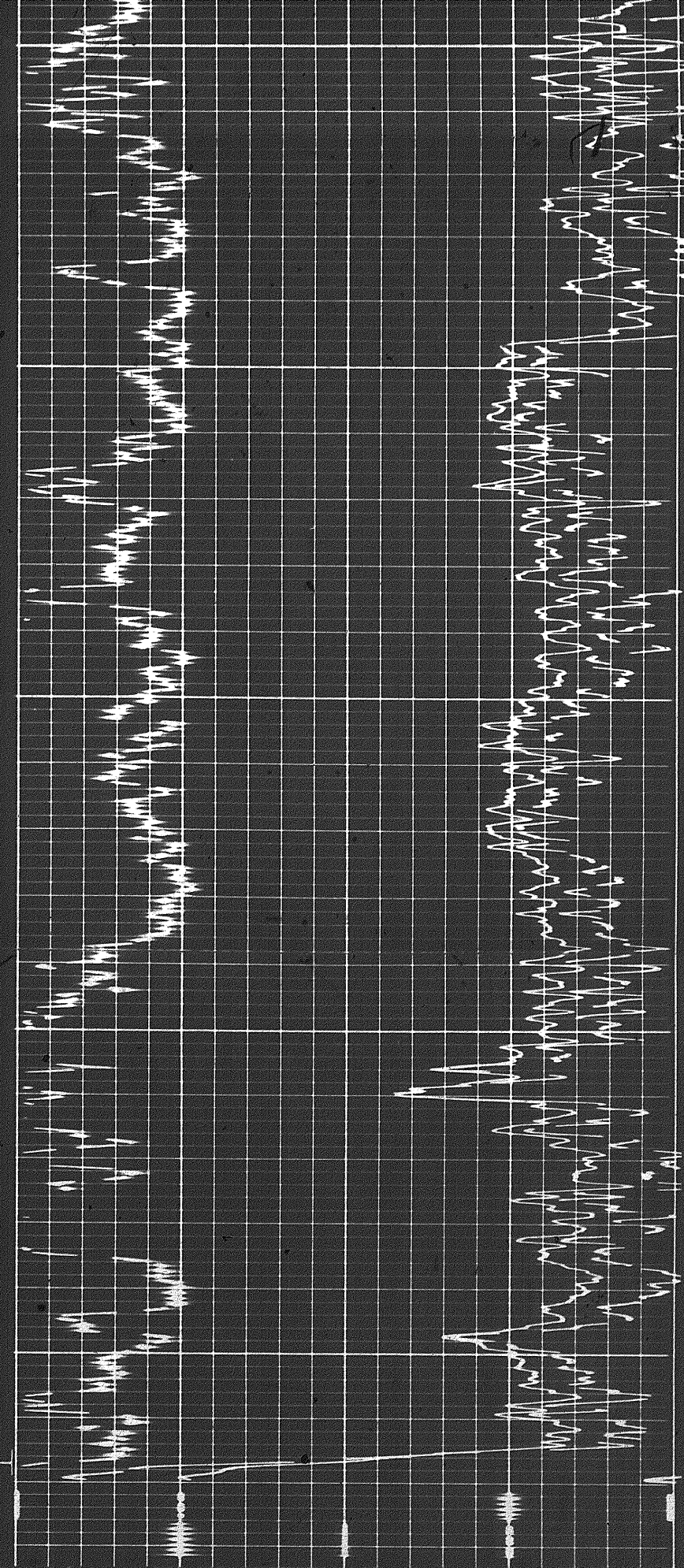

000

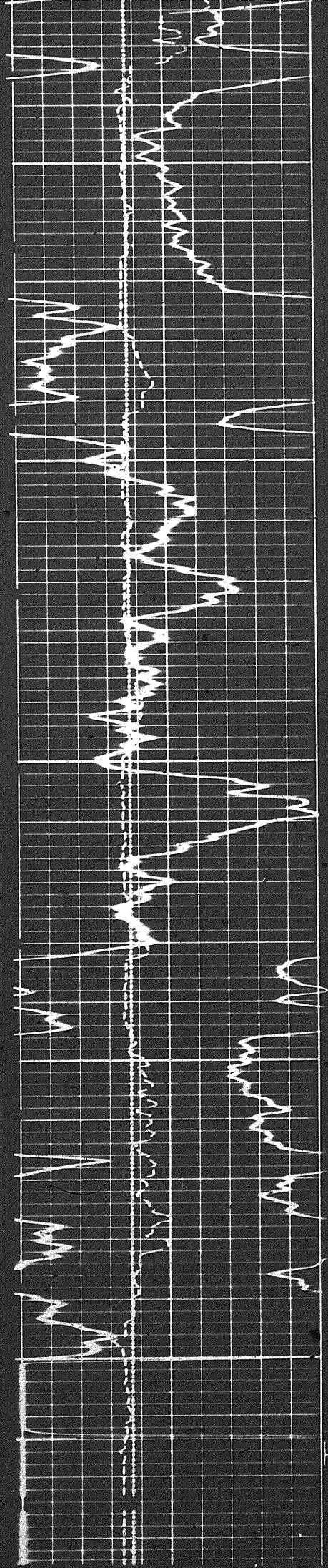

8500

8600

8700

FR

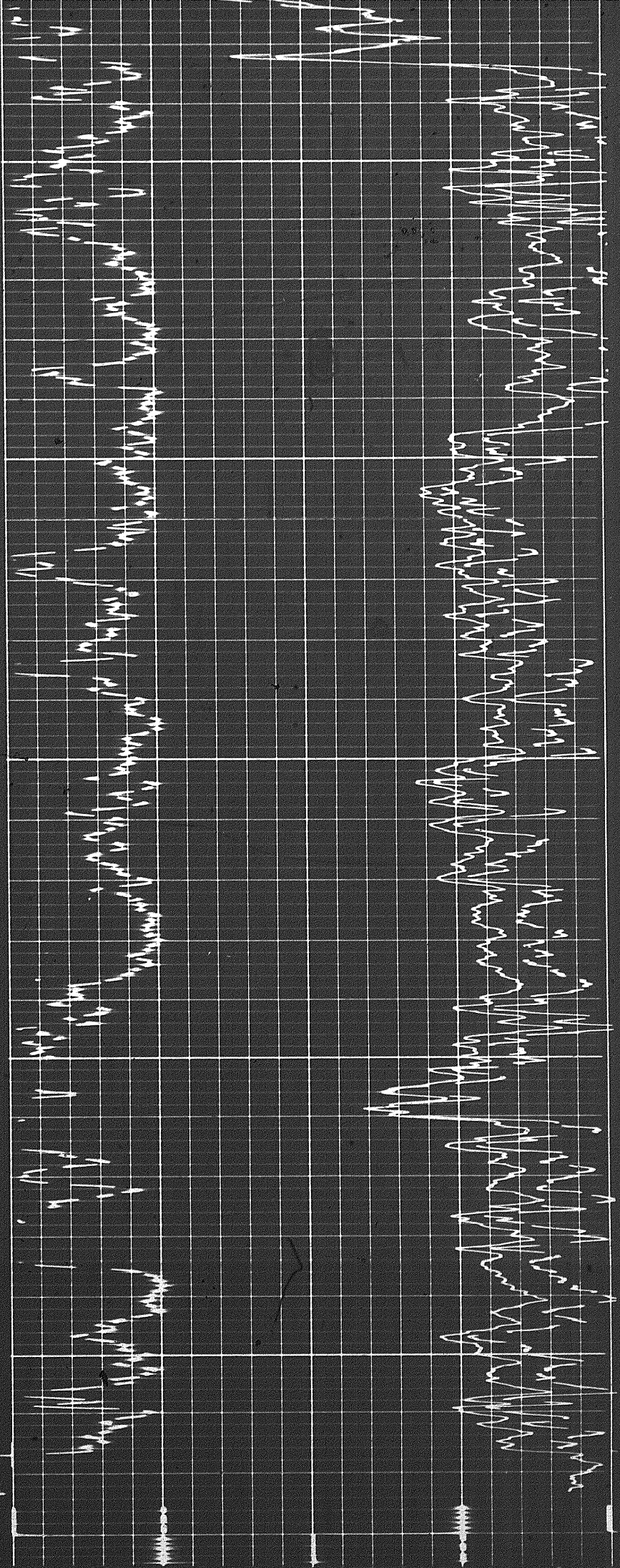

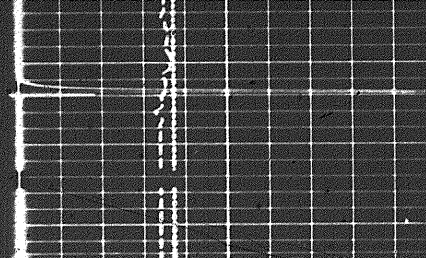

FR

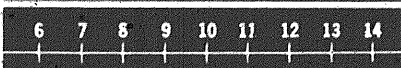
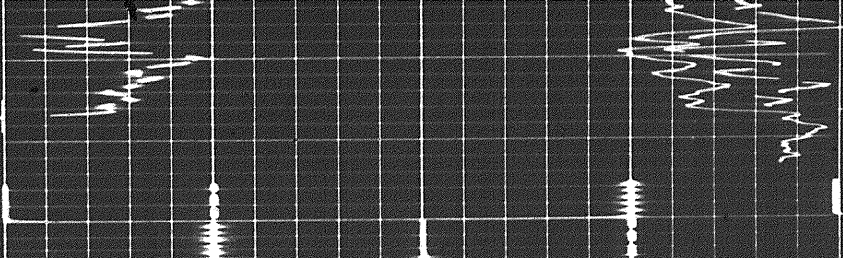

CALIPER
hole diameter in inches

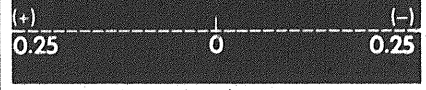

DENSITY CORRECTION
 $\Delta\rho - \text{gm/cc}$

Rho-g = 2.71
Rho-f = 1.00

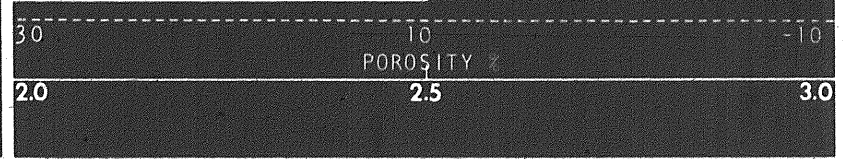
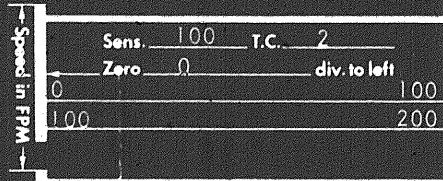

GAMMA RAY
API UNITS

DEPTH

BULK DENSITY
 $\rho_b - \text{gm/cc}$

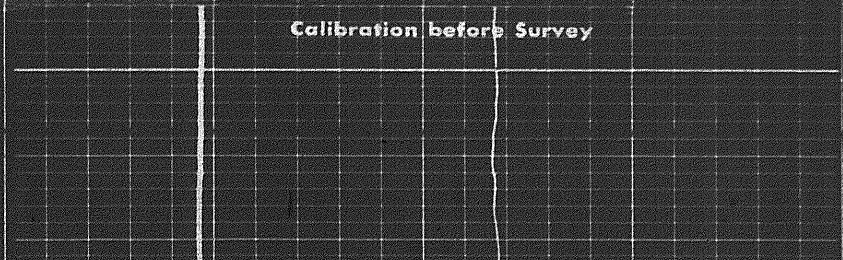
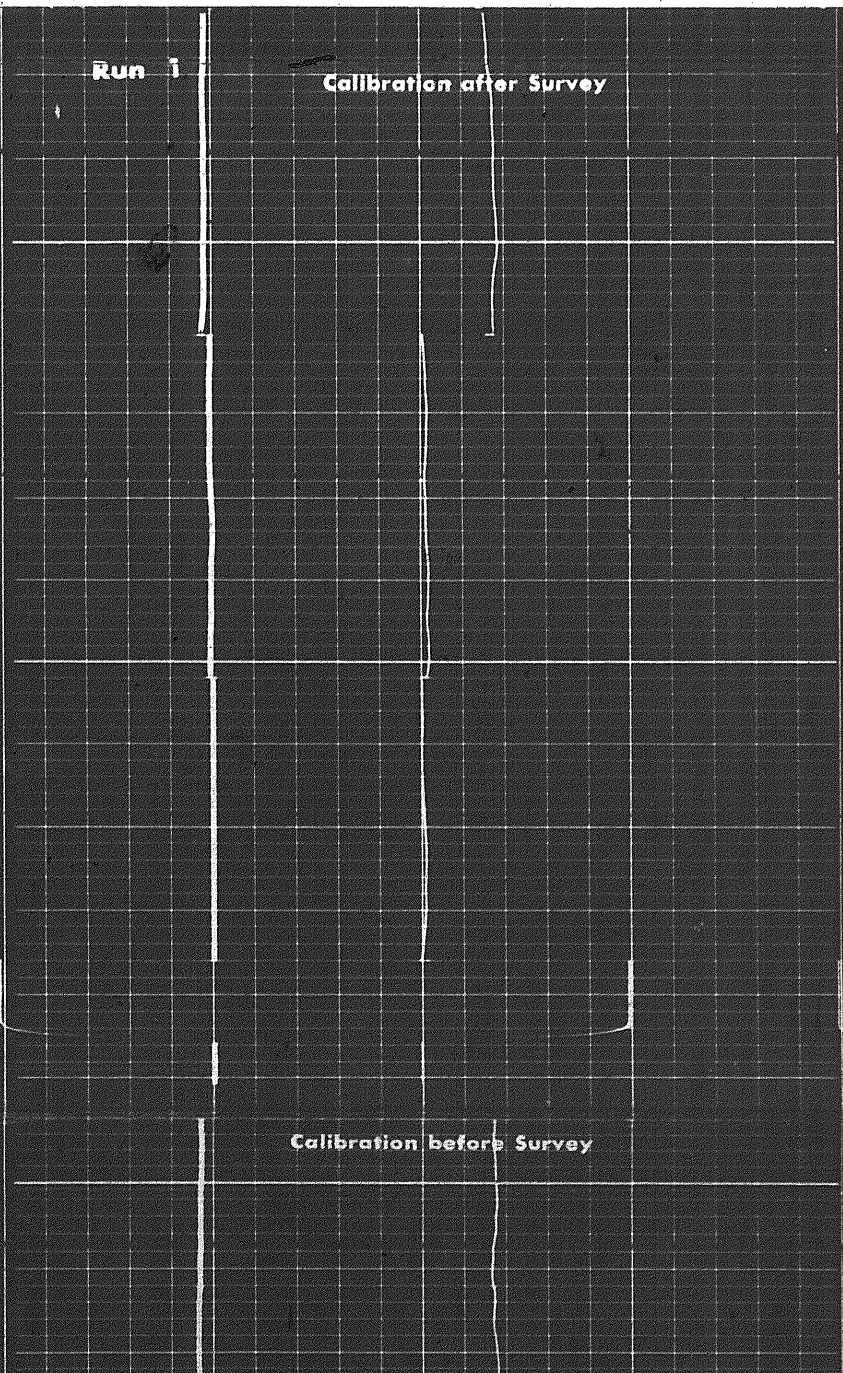
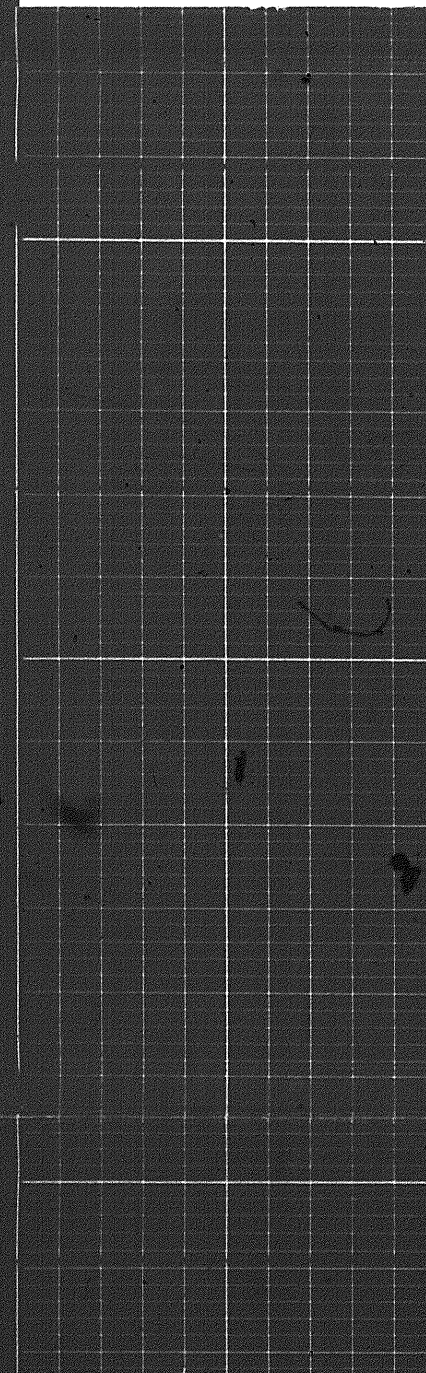

14

13

6 7 8 9 10 11 12 13 14

CALIPER
hole diameter in inches

Sens. 100 T.C. 2
Zero 0 div. to left

0 100
100 200

Speed in FPM

(+) 0.25 0 (-) 0.25

DENSITY CORRECTION
 $\Delta\rho - \text{gm/cc}$

Rho-g = 2.71
Rho-f = 1.00

30 10 -10
POROSITY %
2.0 2.5 3.0

GAMMA RAY
API UNITS

DEPTH

BULK DENSITY
 $\rho_b - \text{gm/cc}$

Run 1

Calibration after Survey

14

13

13

12

14

13

6 7 8 9 10 11 12 13 14

CALIPER
hole diameter in inches

Sens. 100 T.C. 2
Zero 0 div. to left

0 100
100 200

Speed in FPM

(+) 0.25 0 (-) 0.25

DENSITY CORRECTION
 $\Delta\rho - \text{gm/cc}$

Rho-g = 2.71
Rho-f = 1.00

30 10 -10
POROSITY %
2.0 2.5 3.0

GAMMA RAY
API UNITS

DEPTH

BULK DENSITY
 $\rho_b - \text{gm/cc}$

Run 1

Calibration after Survey

14

13

12

26026

0000

Calibration before Survey

COMPANY INEXCO OIL COMPANY

WELL INEXCO HUSKY ET AL PORCUPINE YT G-31

FIELD WILDCAT PROVINCE YUKON TERRITORIES

Schlumberger