

DEPTHS 0 10° 20° 30° 40° 50° 60° 70° 80° 90° TRUE DIP ANGLE

DRIPT & TRUE DRIPT DIRECTION OF SONDE

COMPANY INEXCO OIL COMPANY



WELL INEXCO HUSKY ET AL PORCUPINE YT G-31

FIELD WILDCAT PROVINCE YUKON TERRITORIES



DUAL INDUCTION-LATEROLOG

SCHLUMBERGER OF CANADA Calgary Alberta

PROVINCE YUKON TERRITORIES
 FIELD WILDCAT
 WELL INEXCO HUSKY ET AL PORCUPINE YT G-31
 COMPANY INEXCO OIL COMPANY

COMPANY INEXCO OIL COMPANY
 WELL INEXCO HUSKY ET AL PORCUPINE YT G-31
 FIELD WILDCAT
 PROVINCE YUKON TERRITORIES
 LOCATION 66° 21' 22" N LAT. 140° 06' 13" W LONG.
 Permanent Datum GL Elev. 3008.4
 Log Measured From KB 16.6 Ft. Above Perm. Datum
 Other Services: SNIP, HDT, etc.

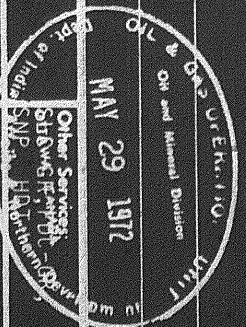

Date	26 FEB 72	21 MAR 72
Run No.	ONE	TWO
First Reading	4882	8714
Last Reading	990	4900
Feet Measured	3892	3814
Depth Reached	4890	8722
Bottom Driller	4900	8720
Cg. SOC	990	4900
Cg. Driller	988	4900
Mud Nature	STIFF FOAM & AIR	GEL
Dens. Visc.	-	8.7
Mud pH	-	8.0
Water Loss	-	28.5
Res.	@	RMKS @
Rml	@	5.09 @ 7.0
Rmc @ BHT	@	@
Source of Sample	@	CIRCULATED
Bit Size	12 1/4"	8 3/4"
Oper. Rig time	4 HRS	4 HRS
Truck No.	OSU-C-307	OSU-C-307 REM
Recorded By	STUEHMER	STUEHMER
Witness	TIFFIN	TIFFIN

ELEV. KB 3025.0
 GL 3008.4
 CBF

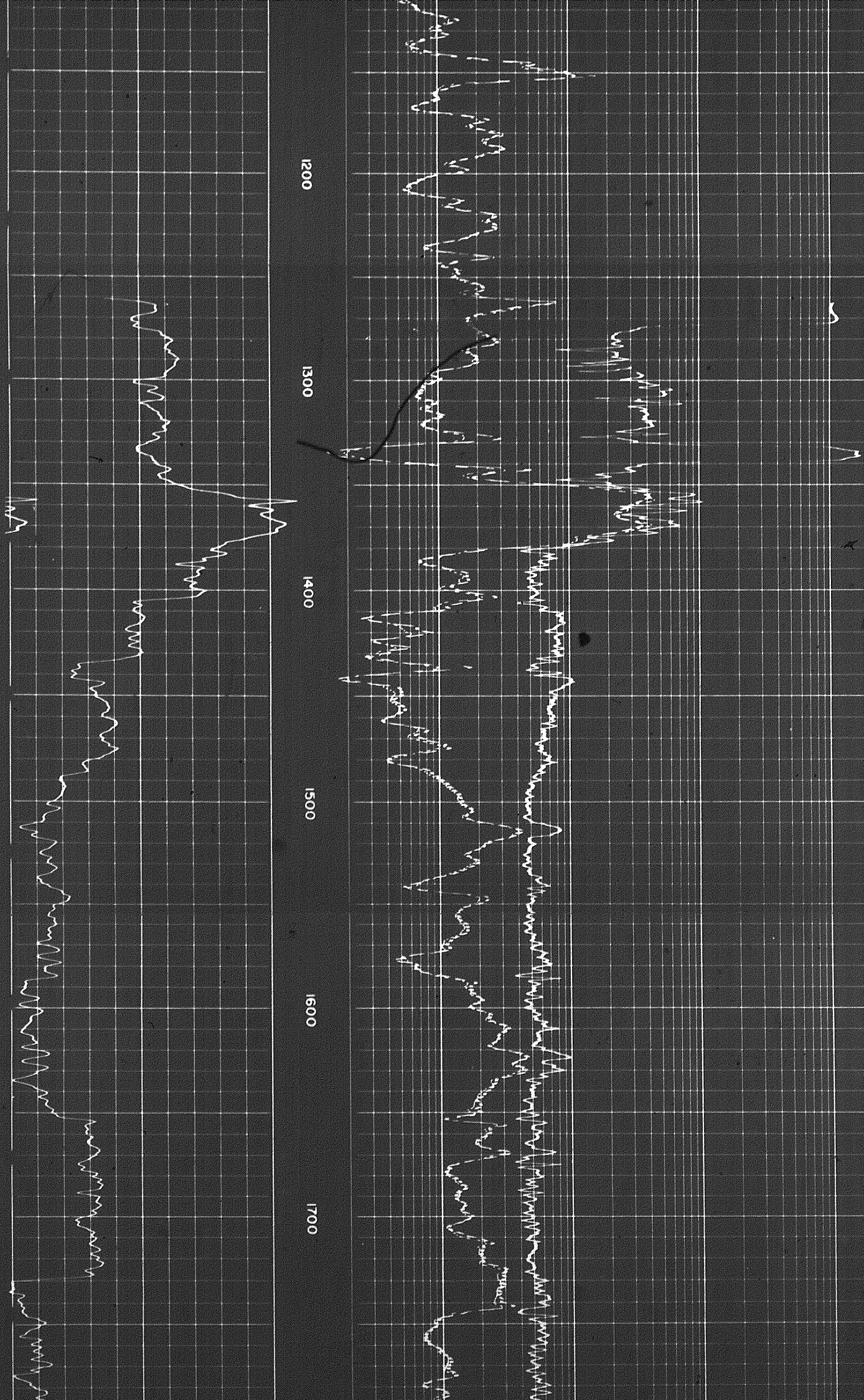

1500 1600 1700 1800 1900 2000

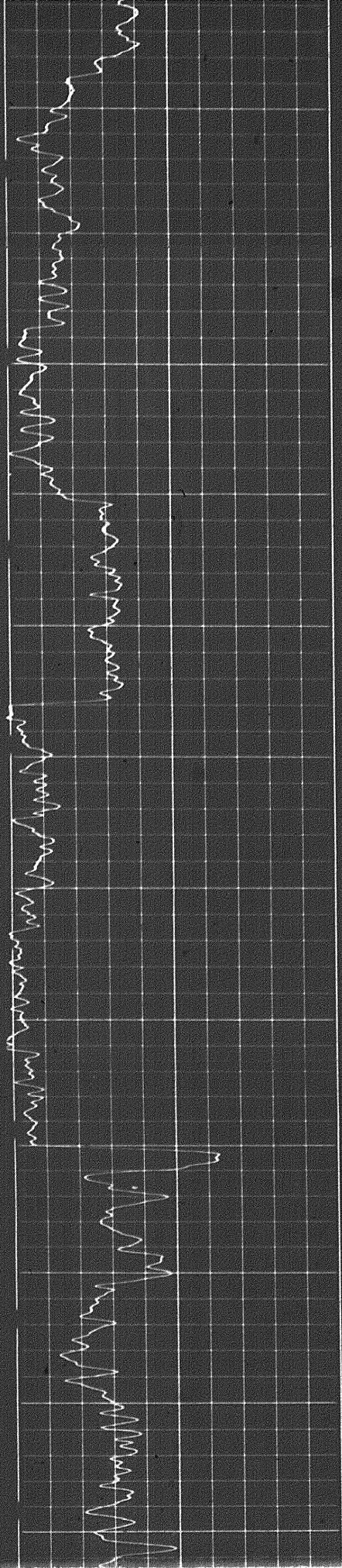
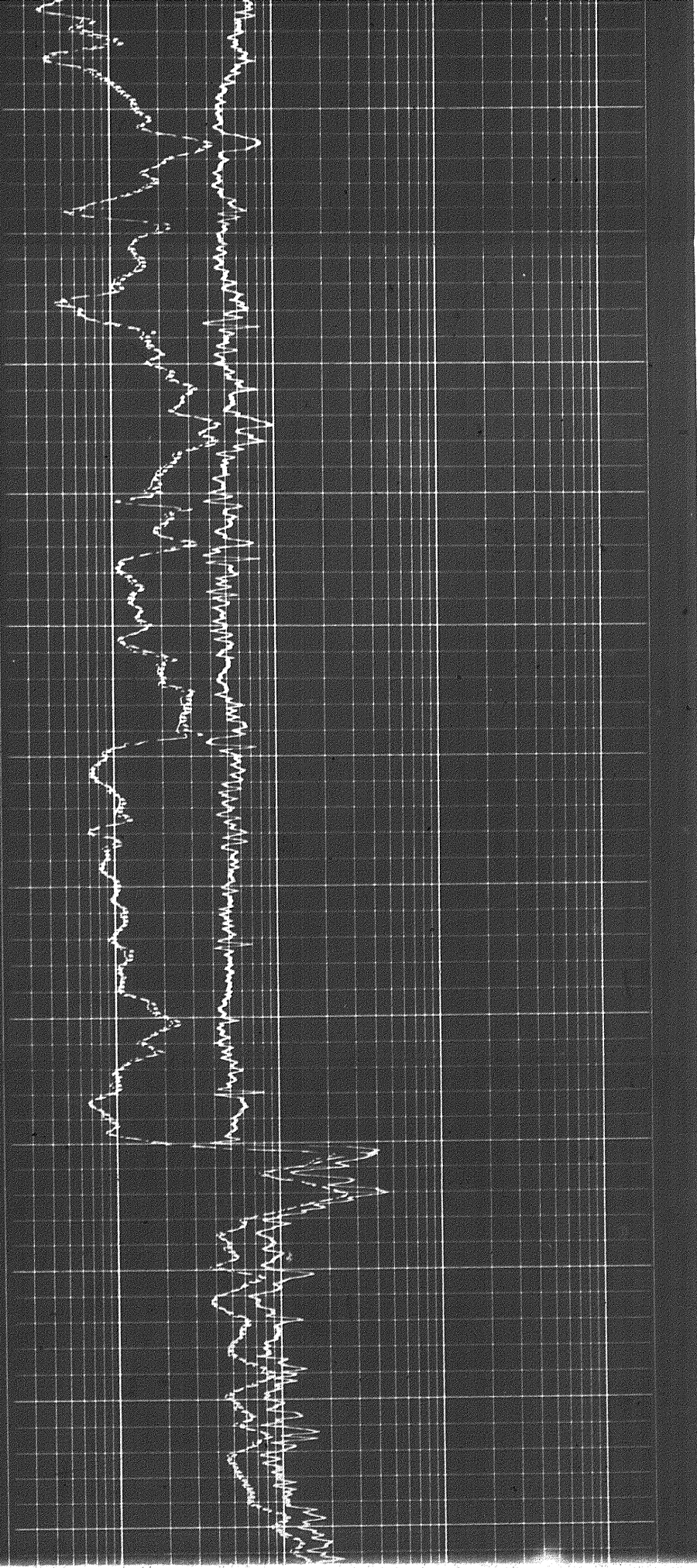

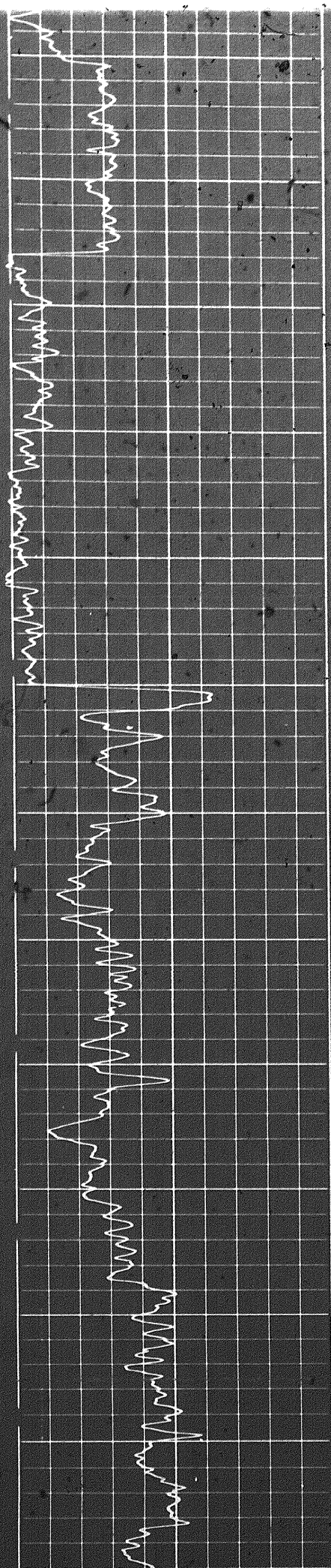

1700

1800

1900

2000

2100

2200

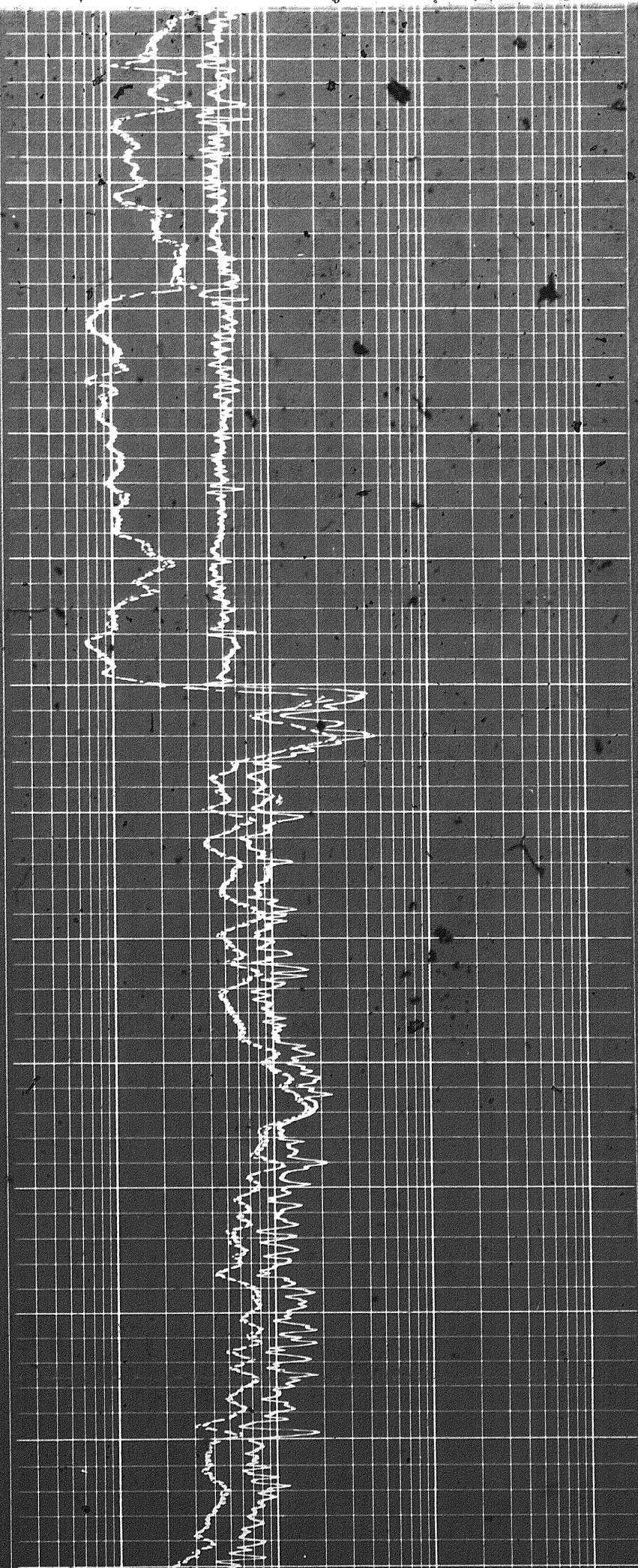

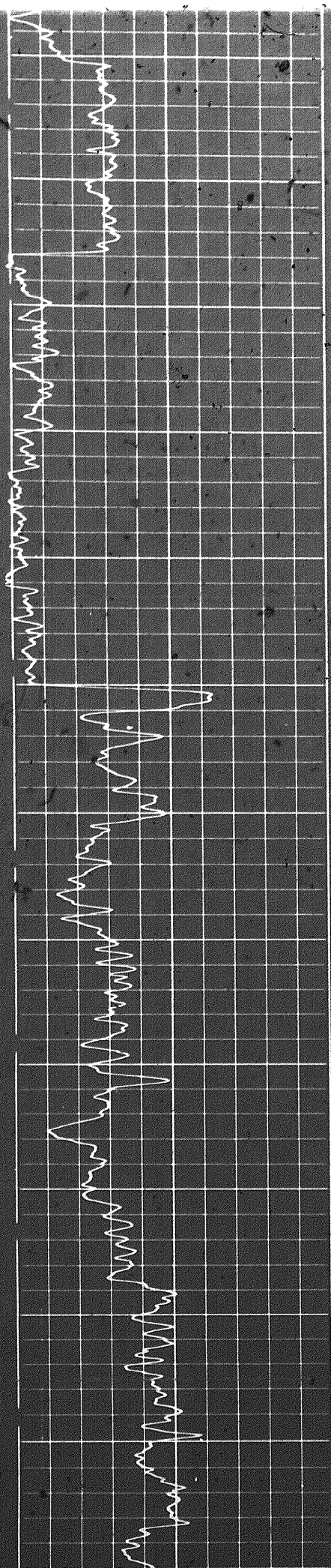

1700

1800

1900

2000

2100

2200

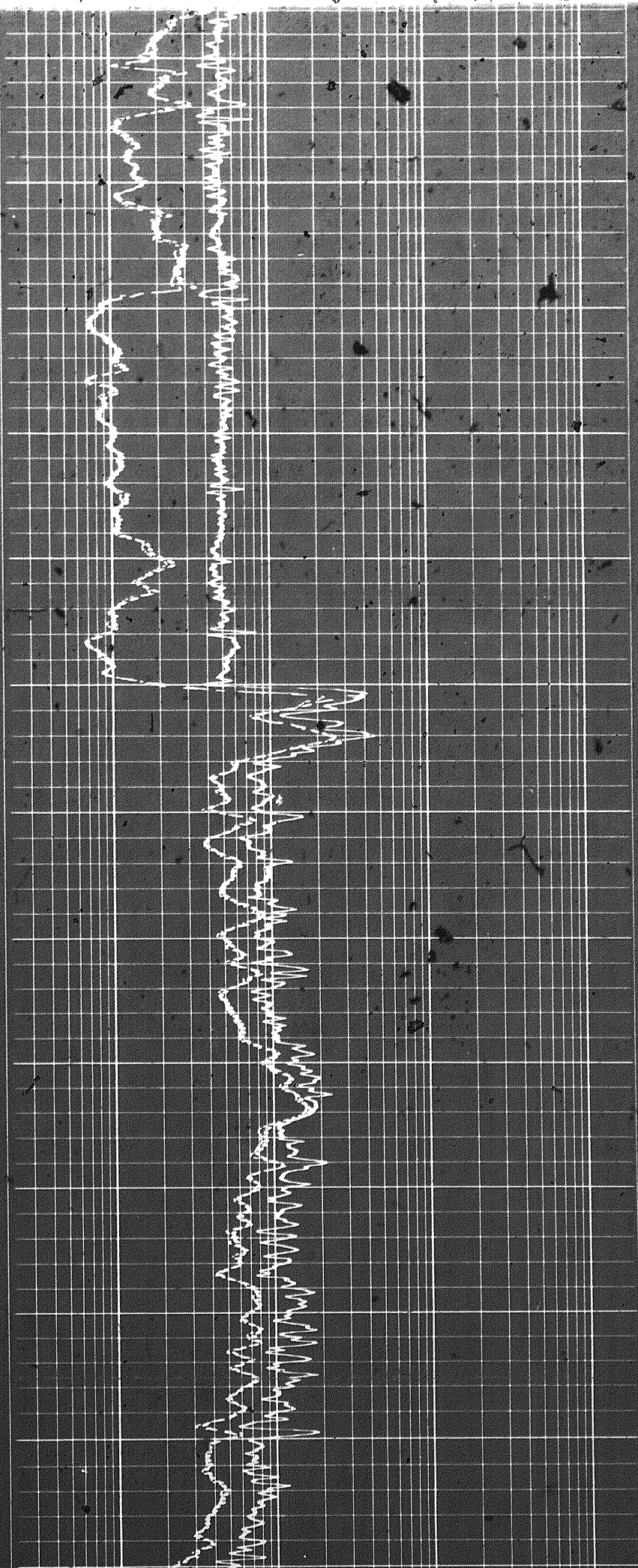

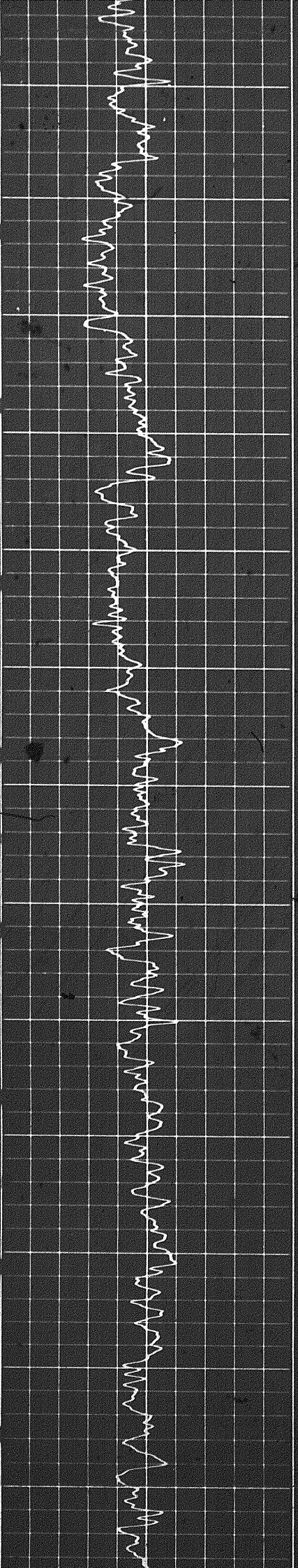
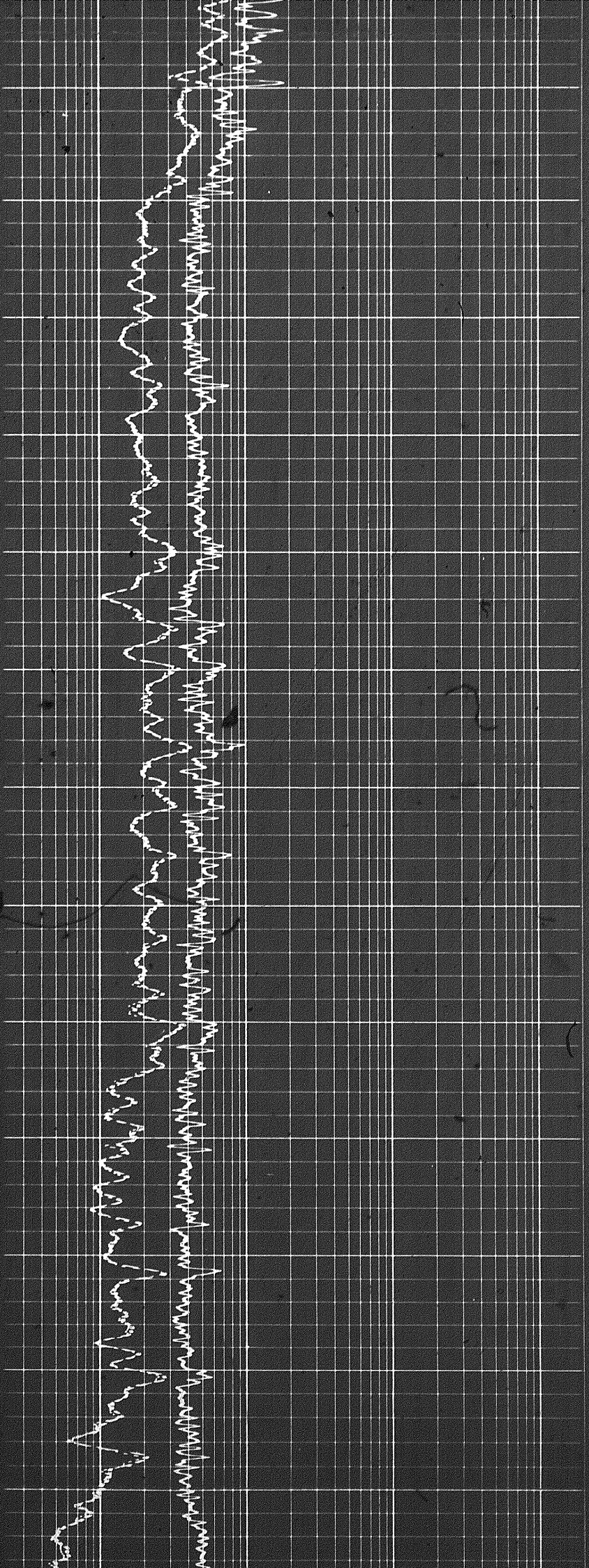

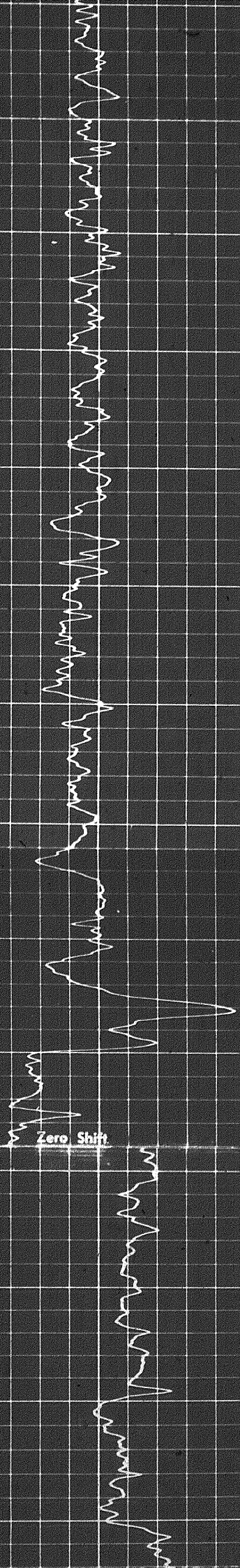

2800

2900

3000

3100

3200

3300

3400

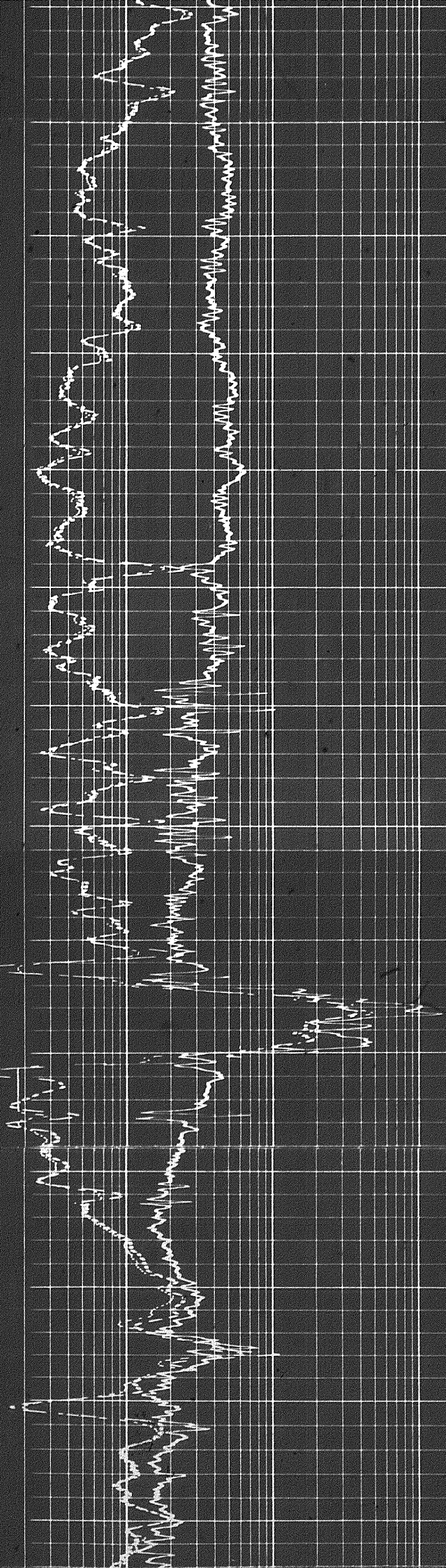

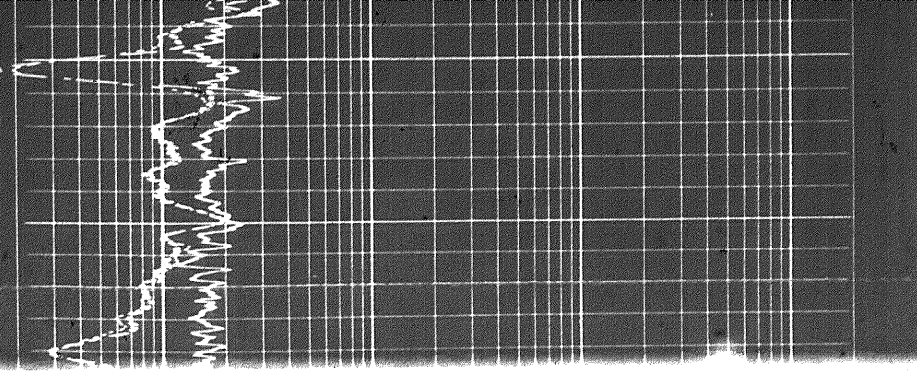

3400

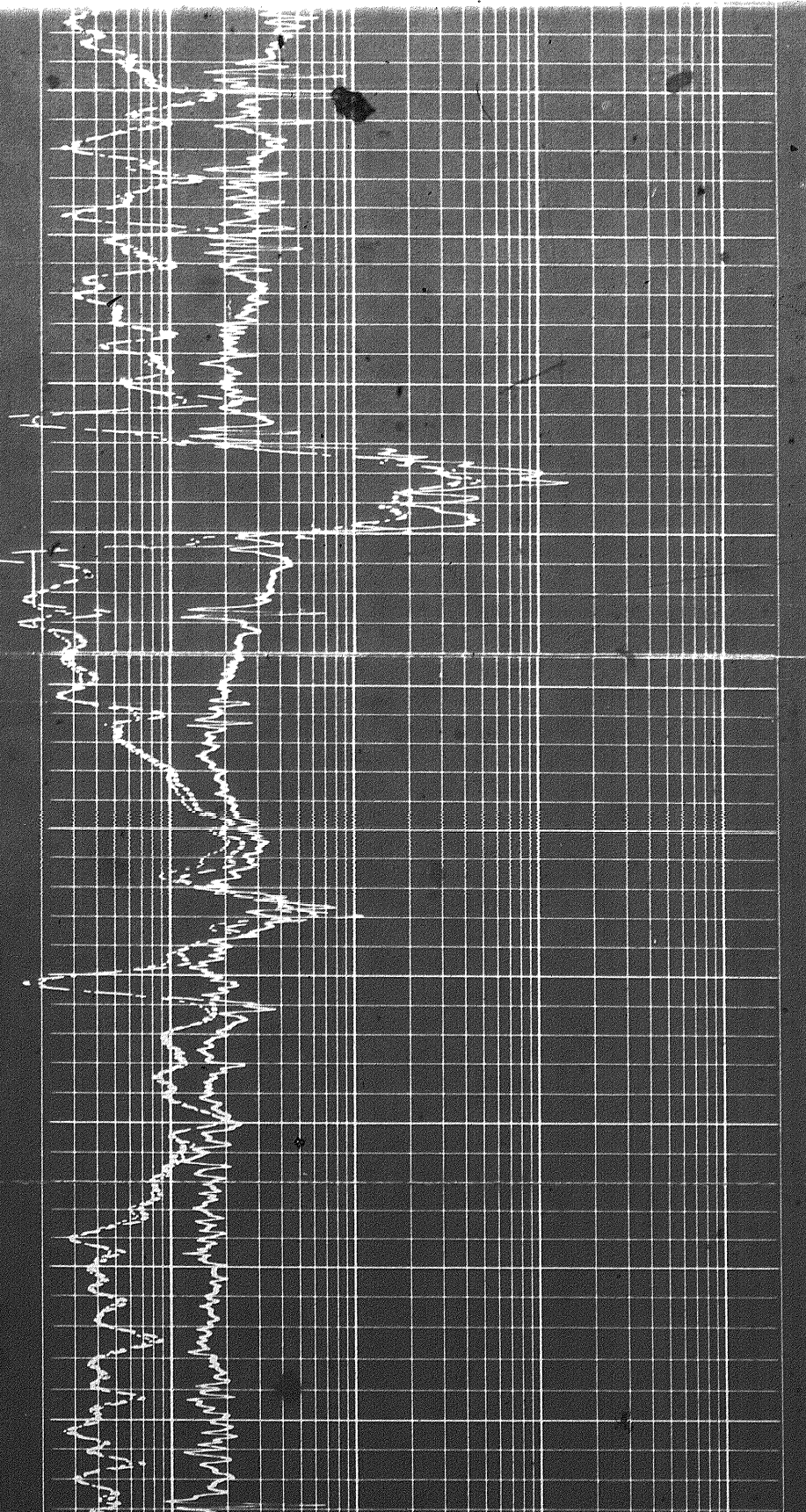

3100

3200

3300

3400

3500

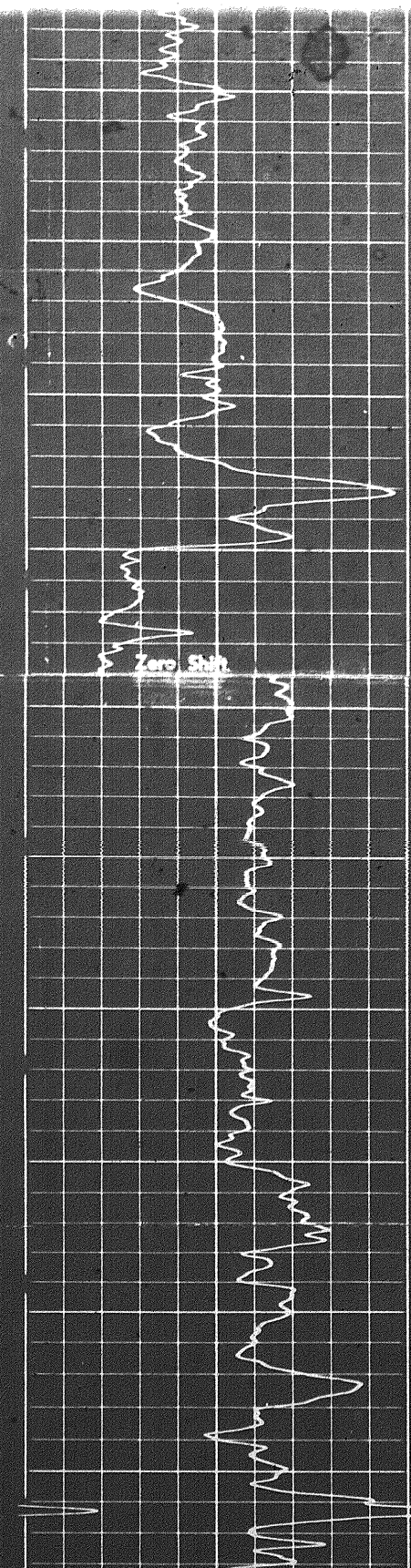

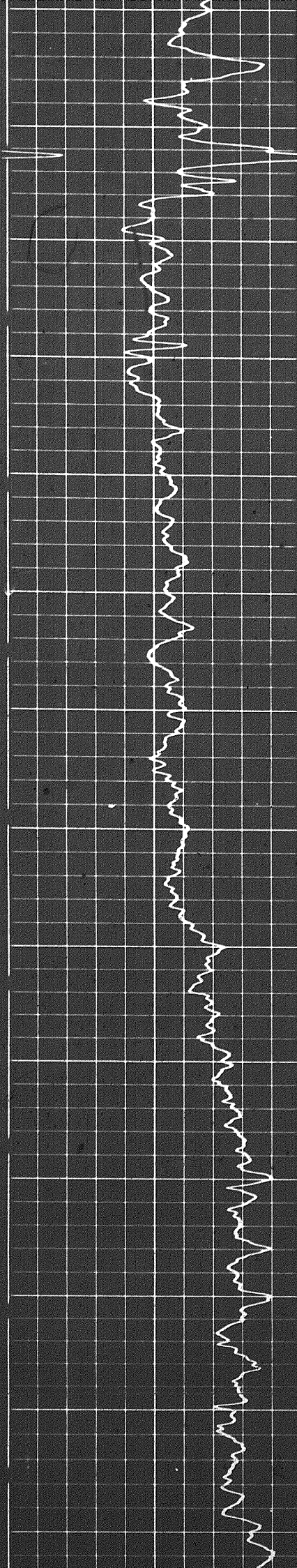

3500

3600

3700

3800

3900

4000

4100

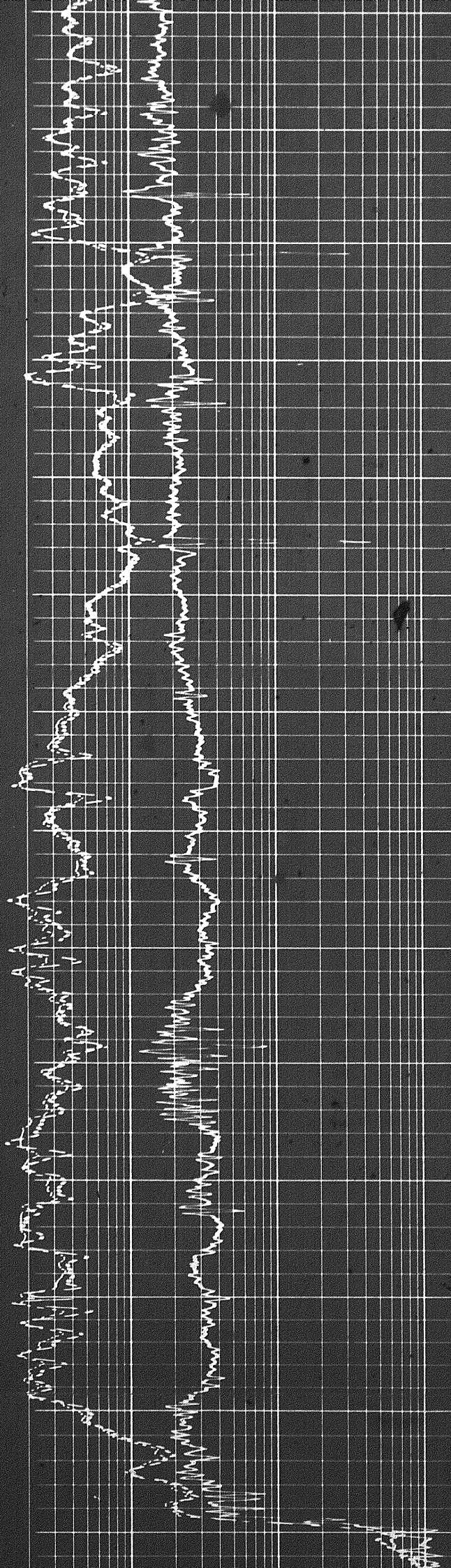

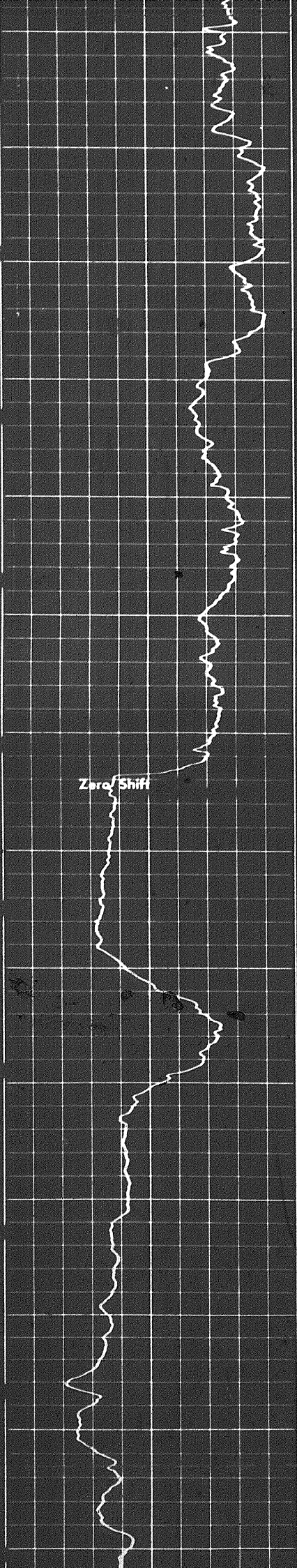

4100

4200

4300

4400

4500

4600

4700

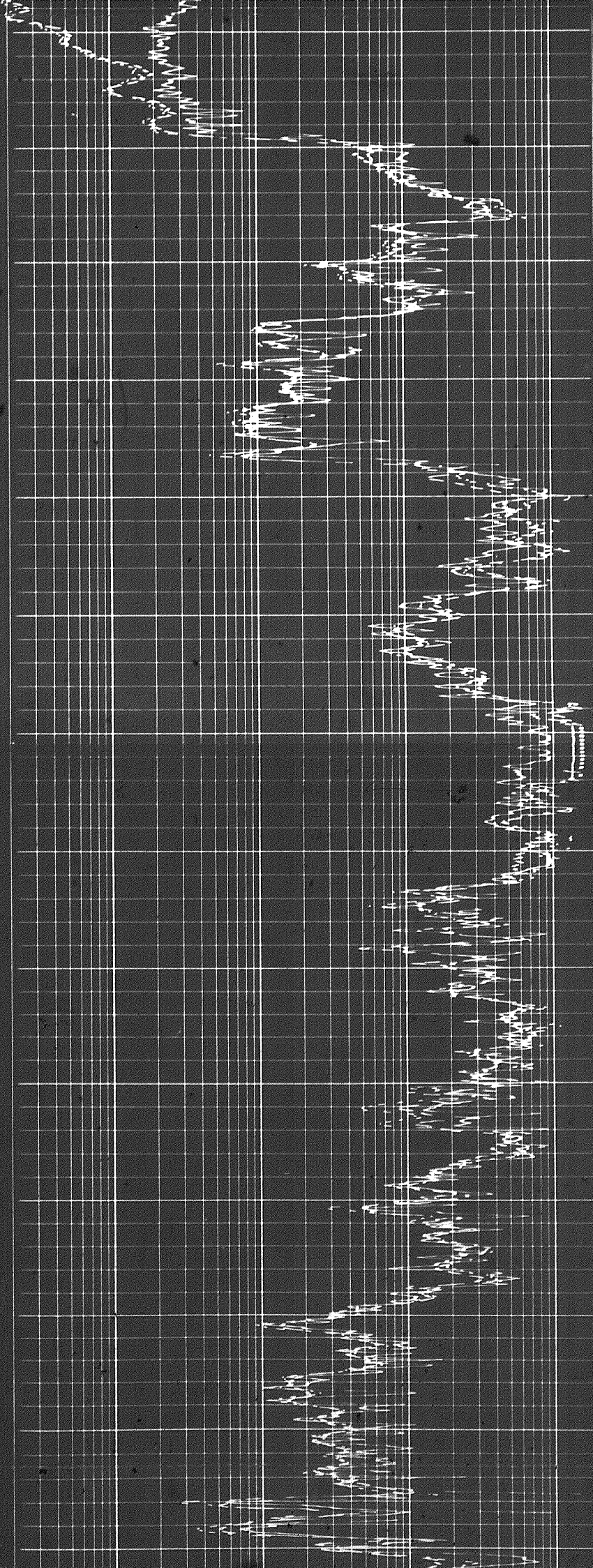

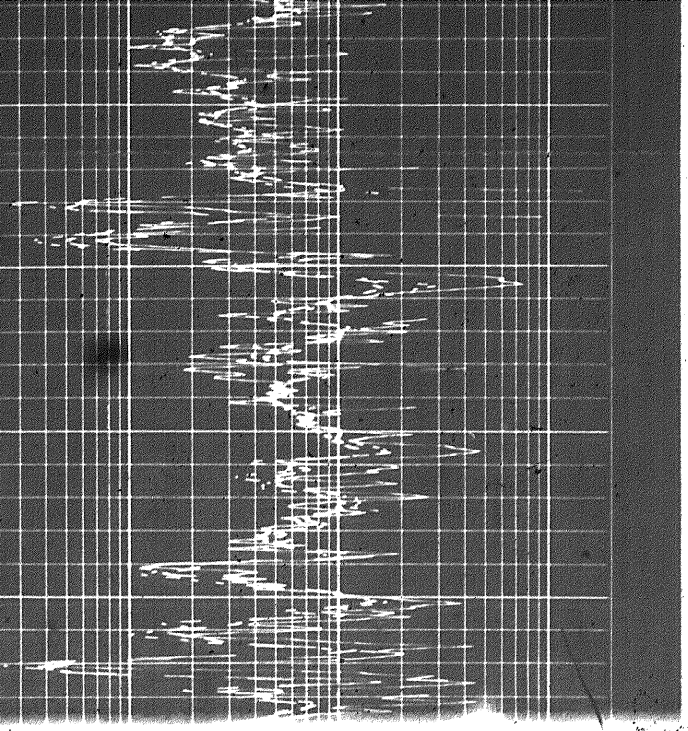

4700

4800

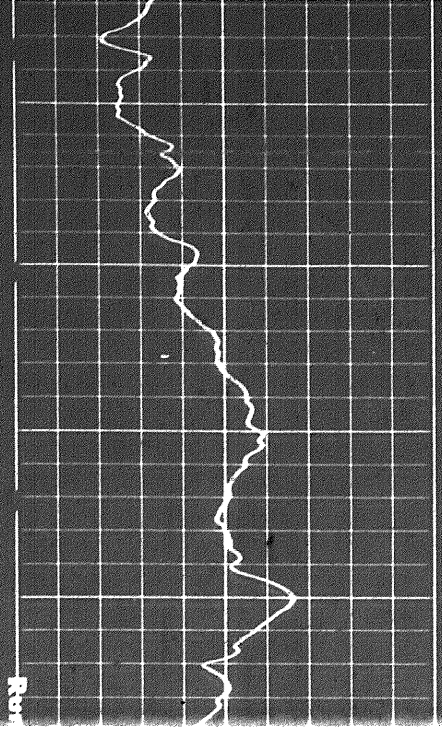

Rev

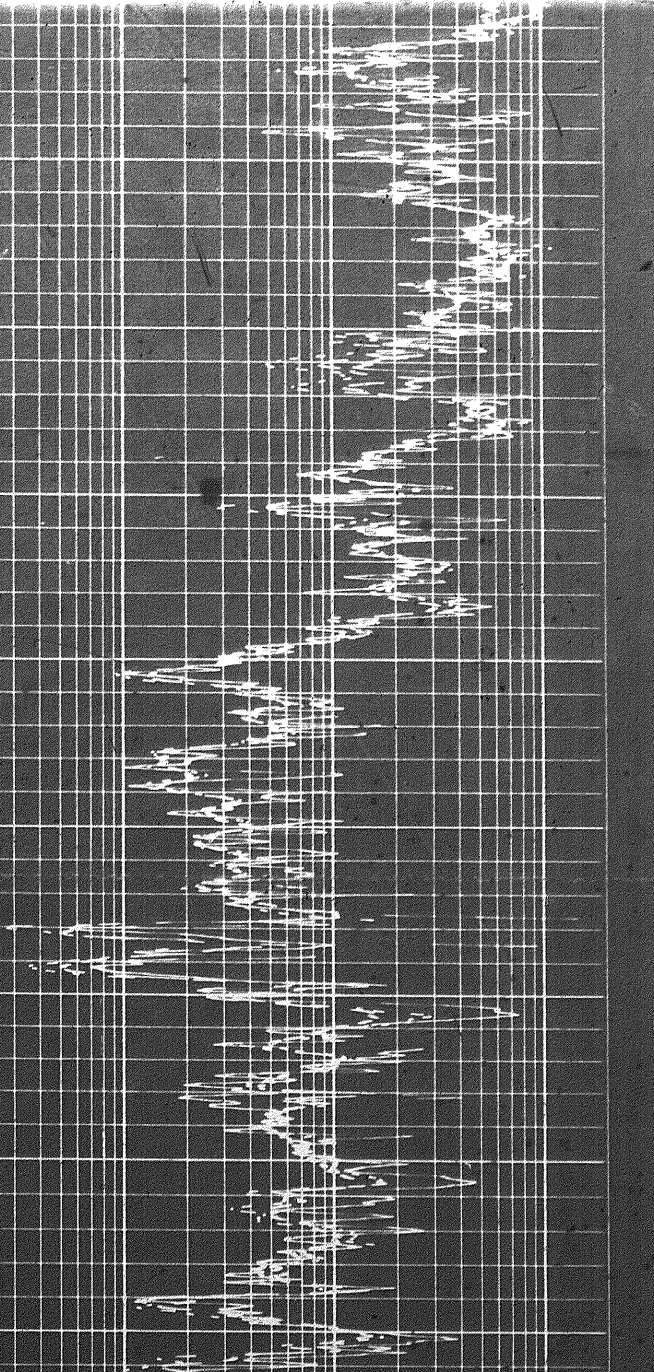

4500

4600

4700

4800

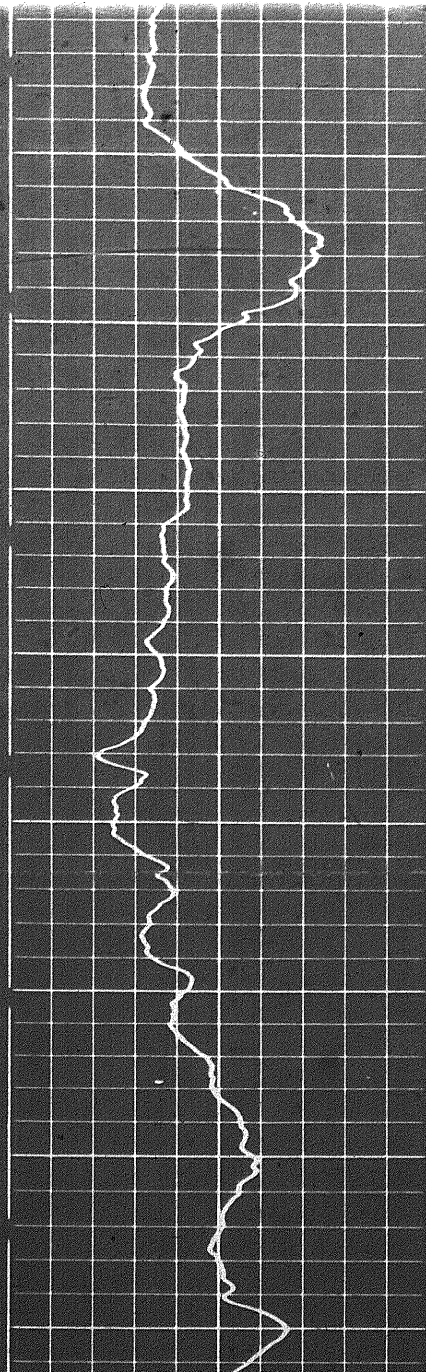

Run 1 ← → Run 2

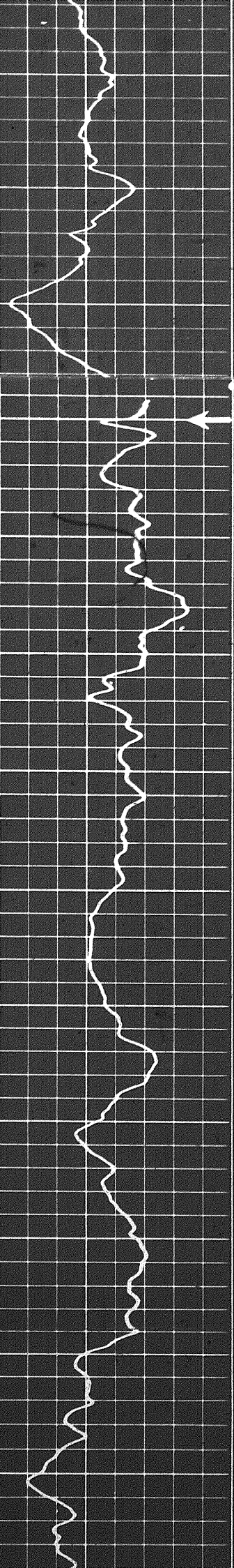

4800
4900
Casin

4800

5000

5100

5200

5300

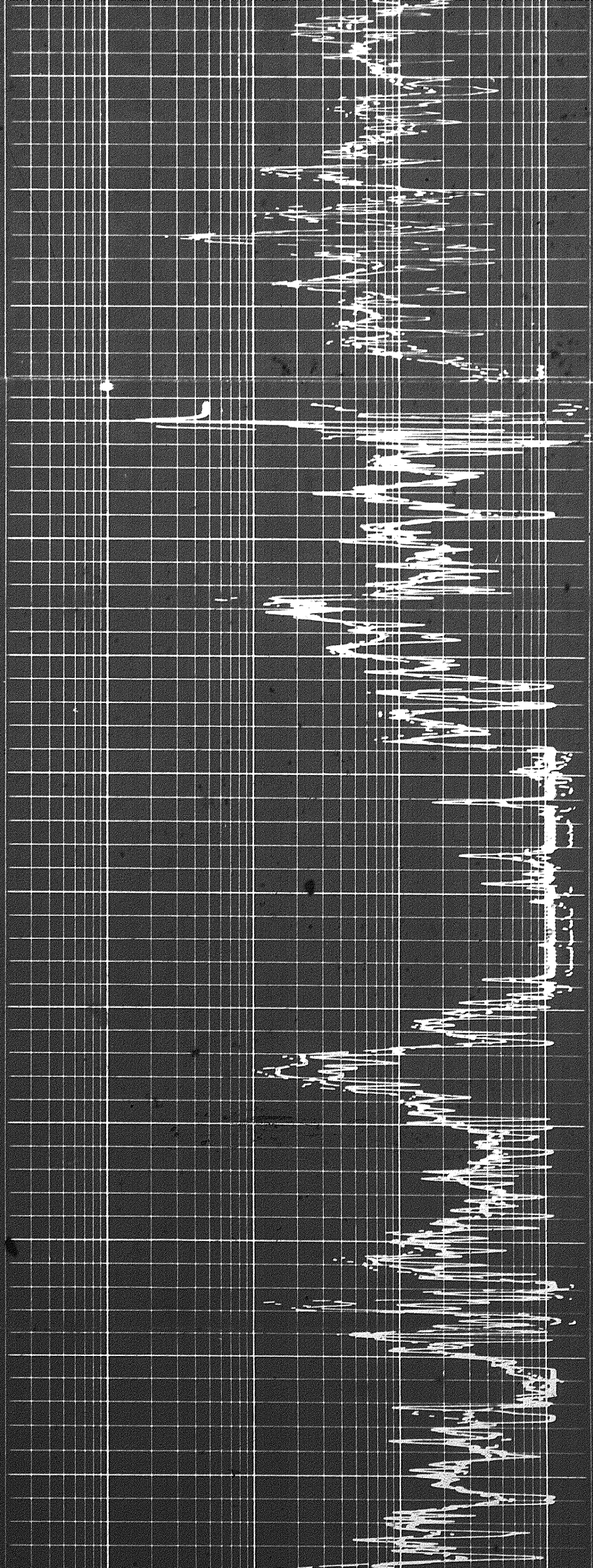

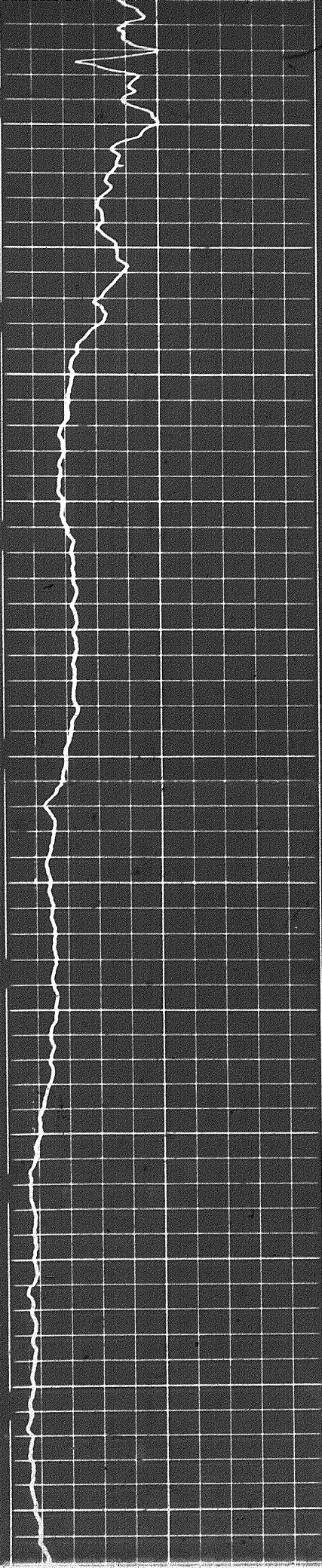

600

5700

5800

5500

6000

6100

6200

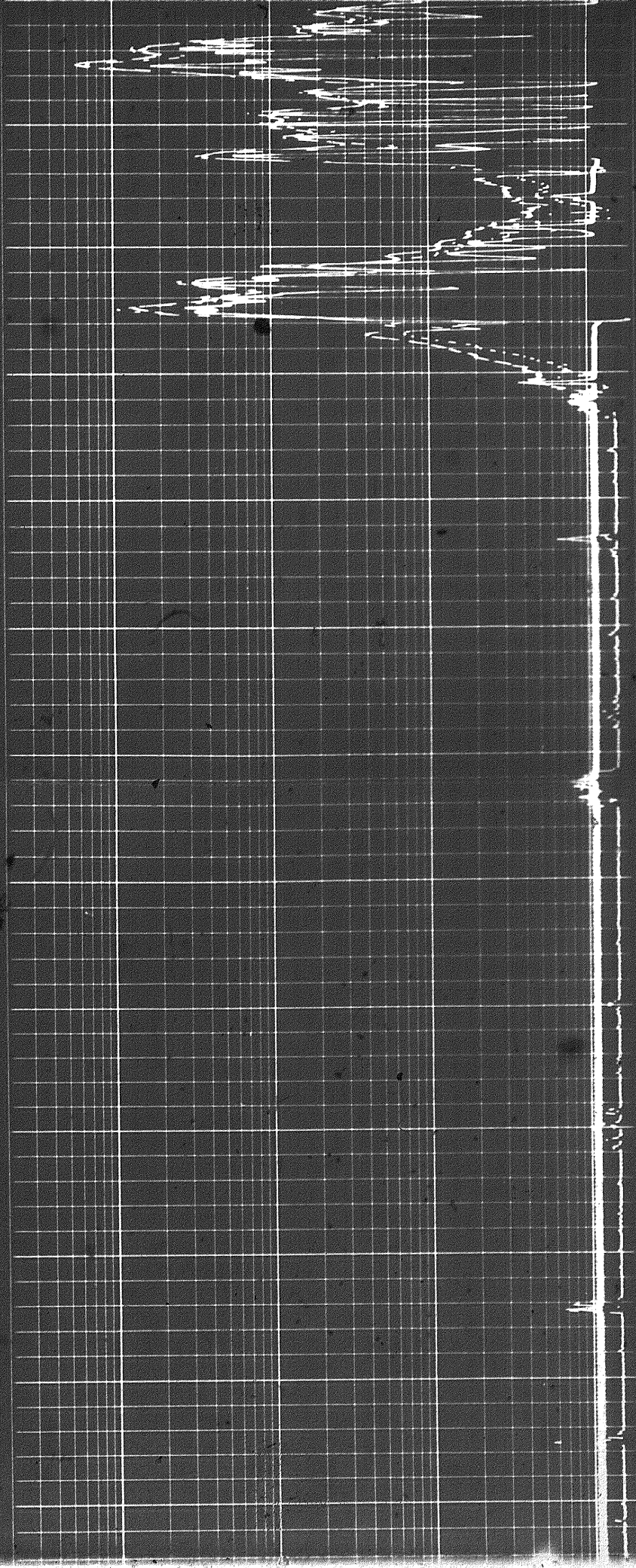

5800

5900

6000

6100

6200

6300

6400

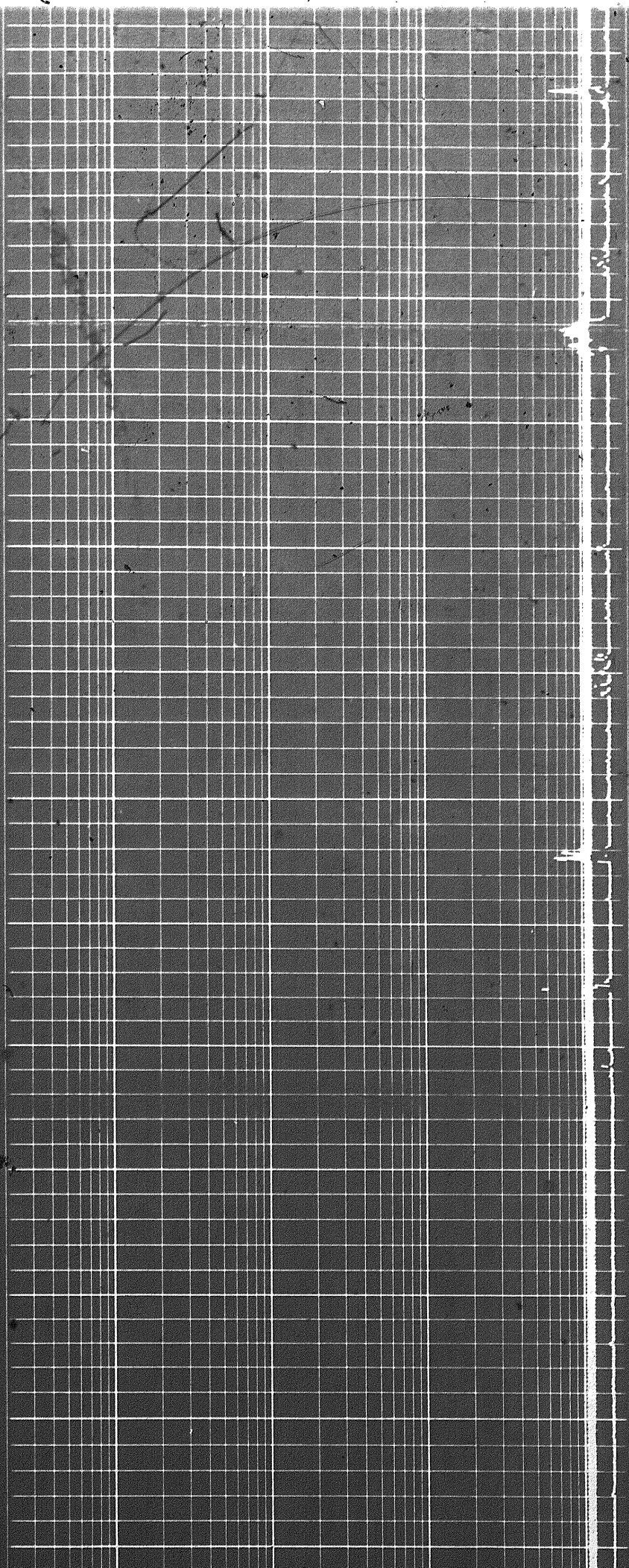

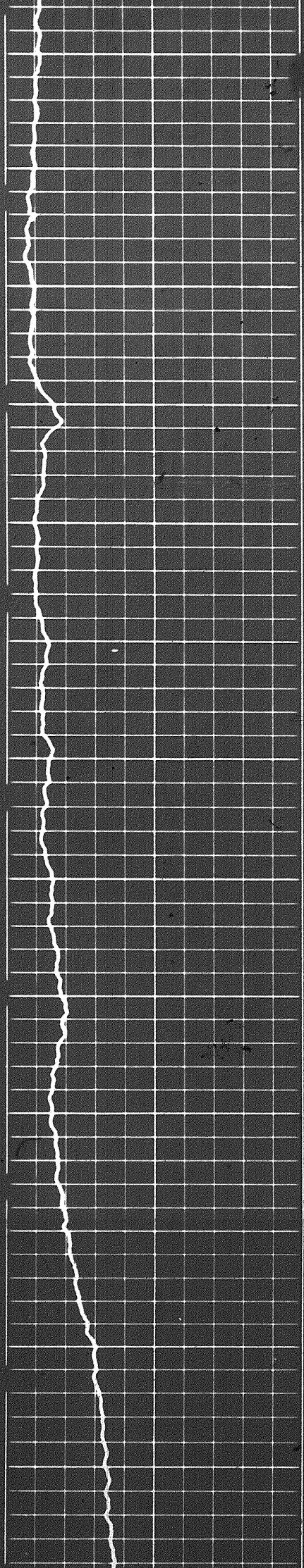

6400

6500

6600

6700

6800

6900

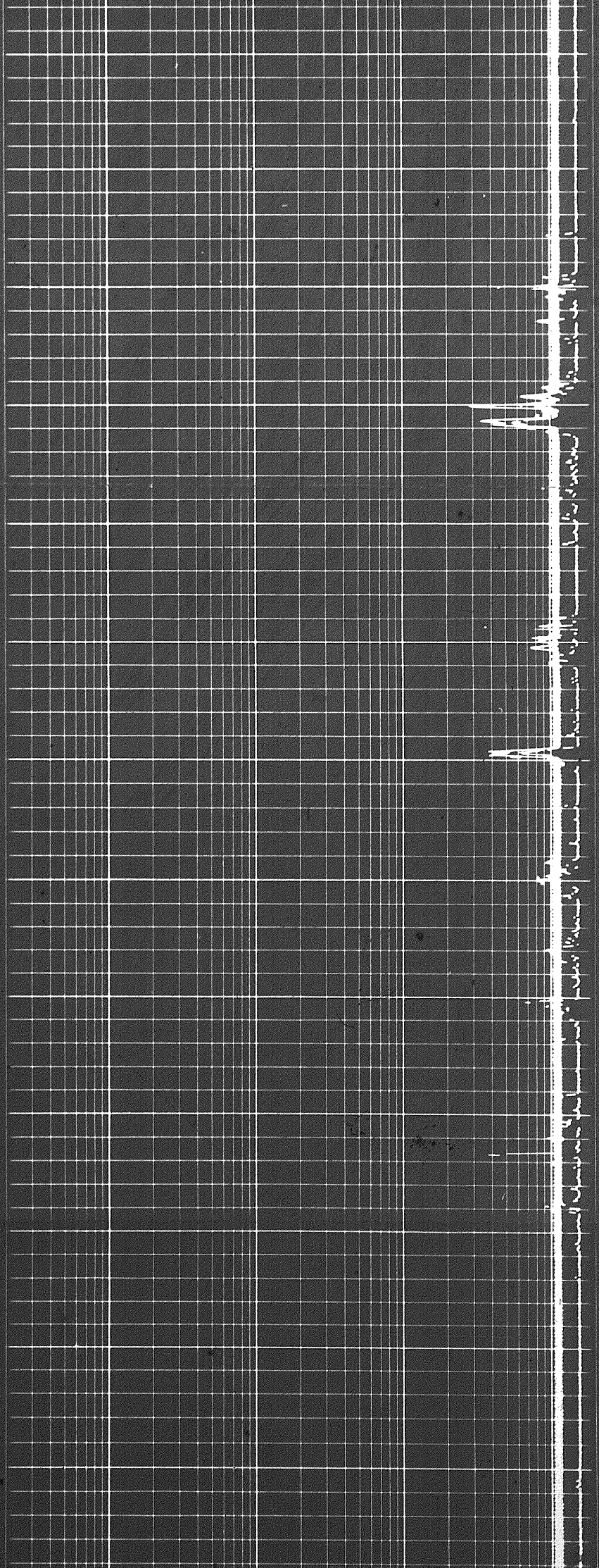

900

7000

7100

7200

7300

7400

7500

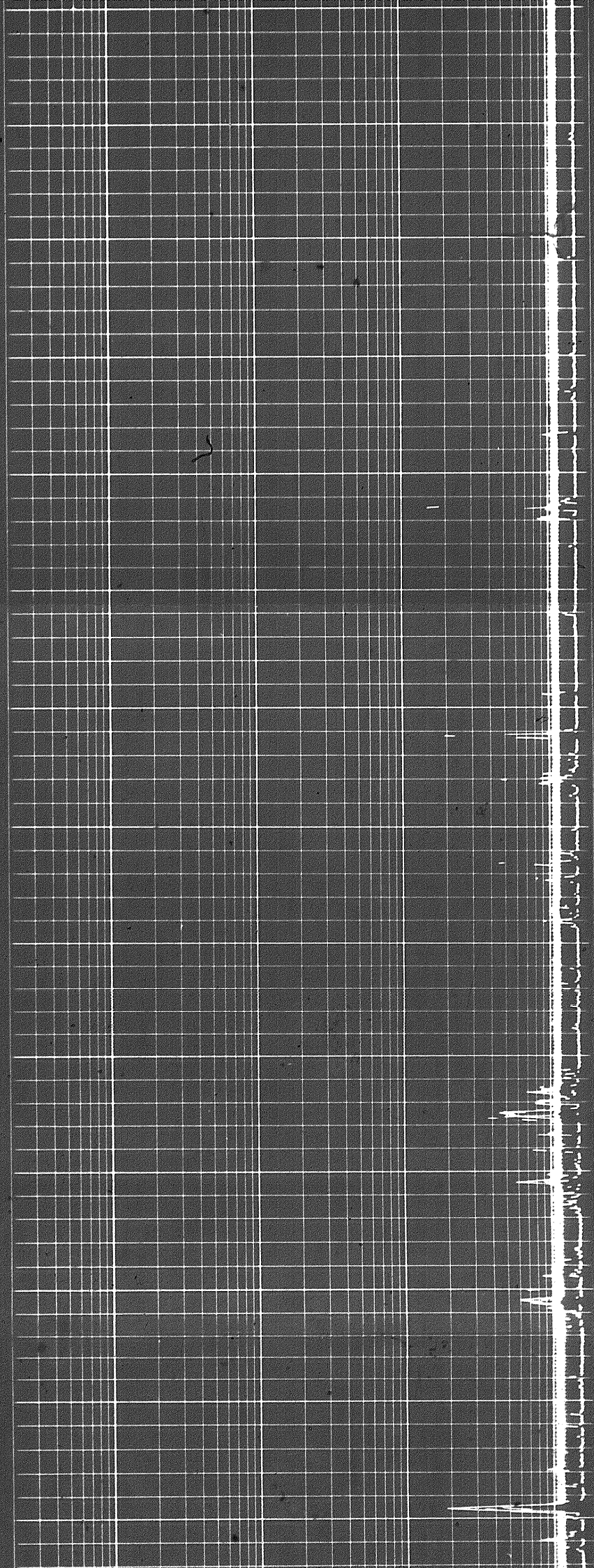
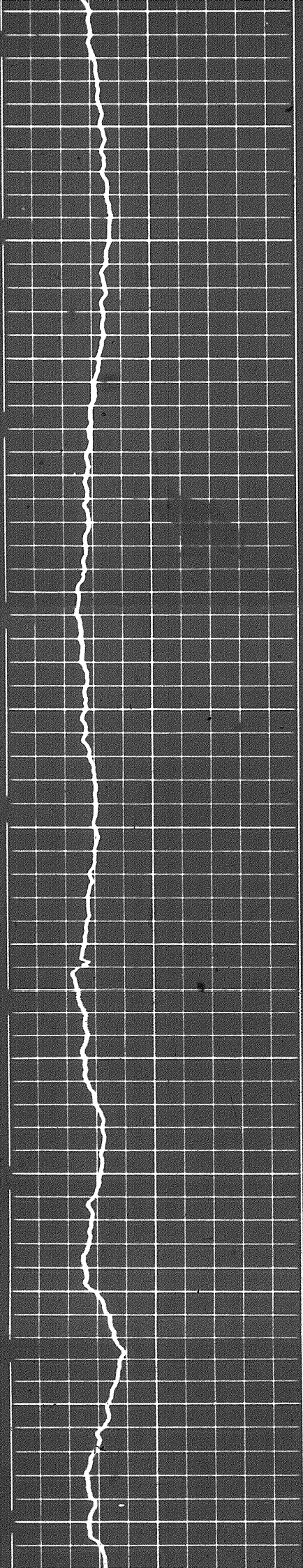

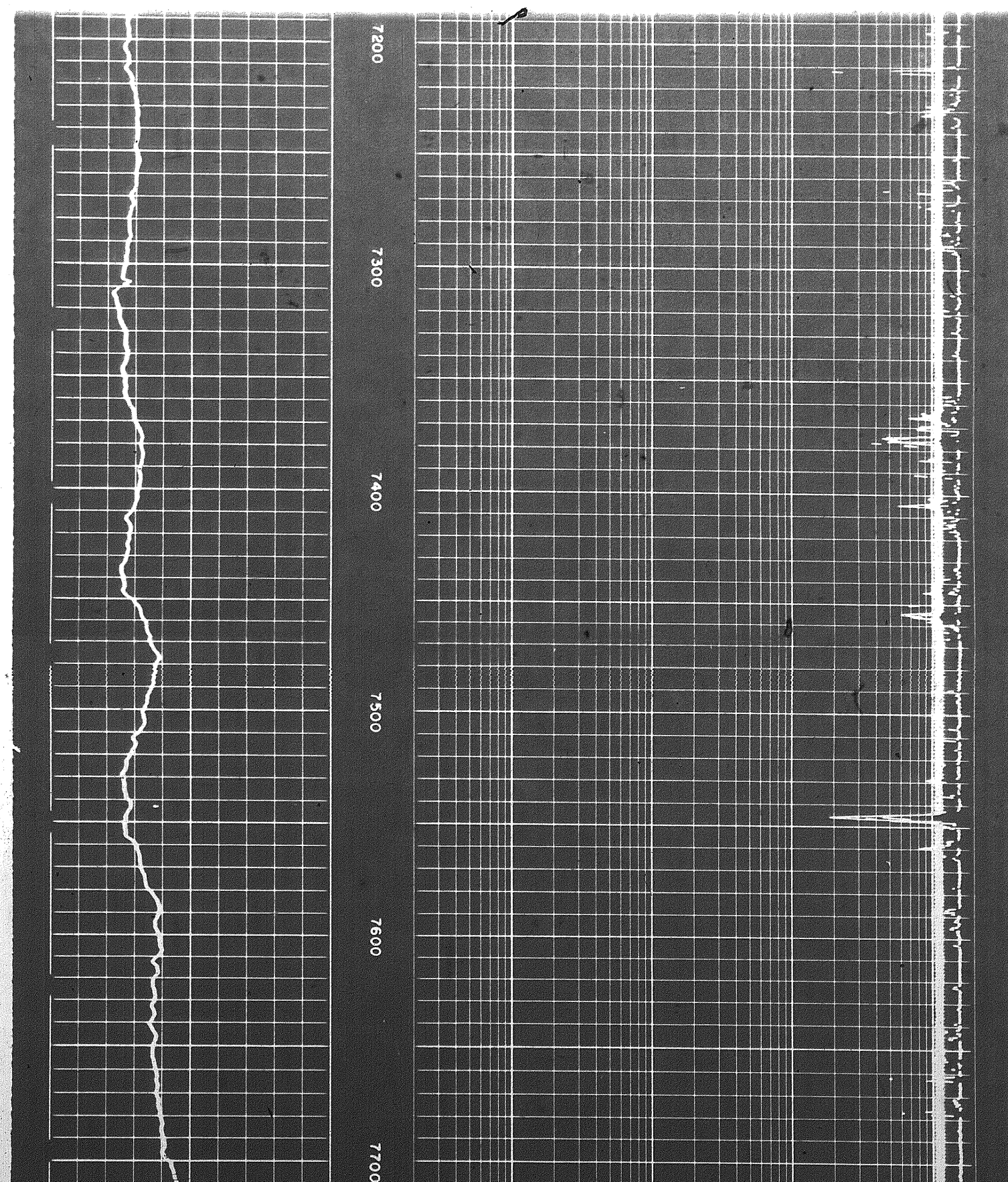
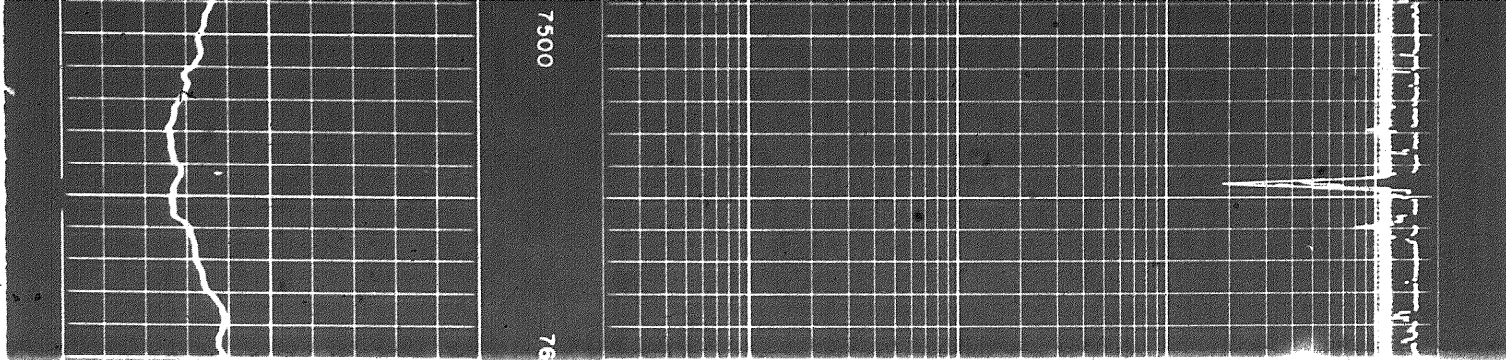

10

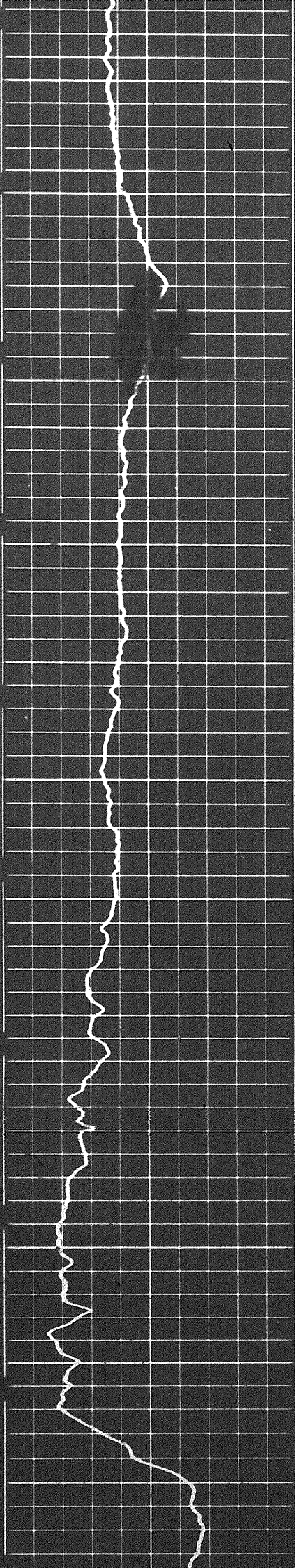

7700

7800

7900

8000

8100

8200

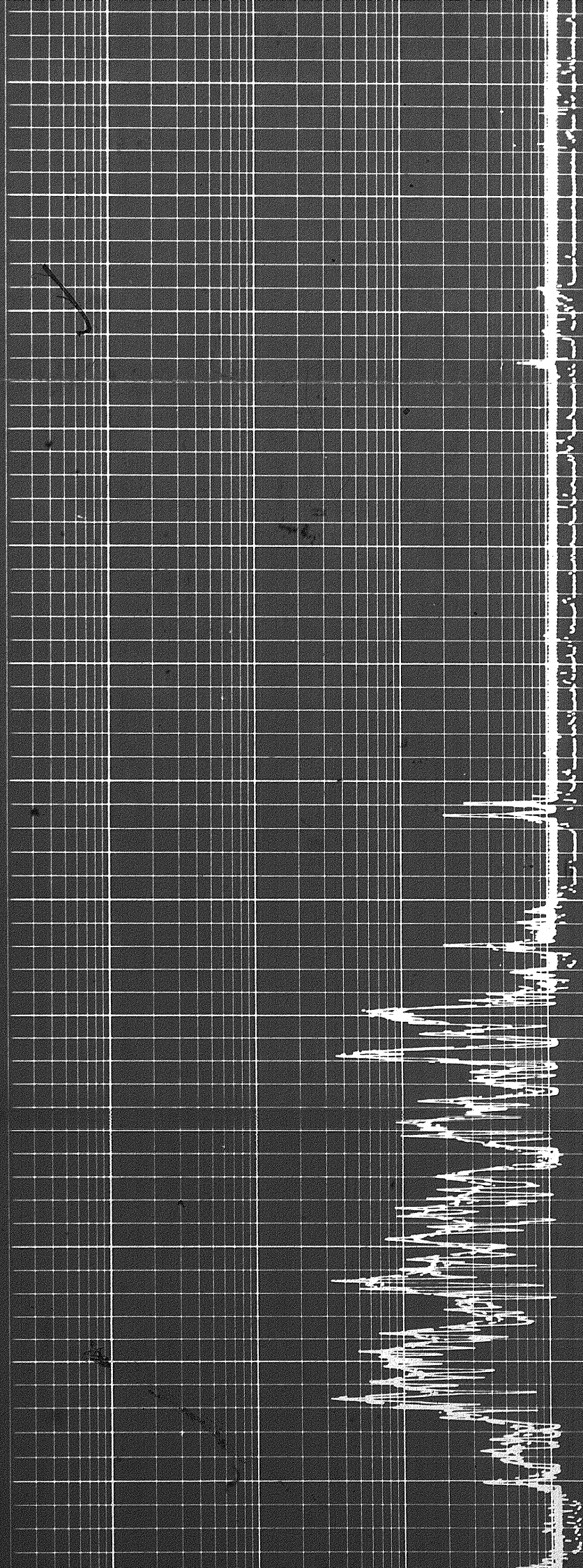

8

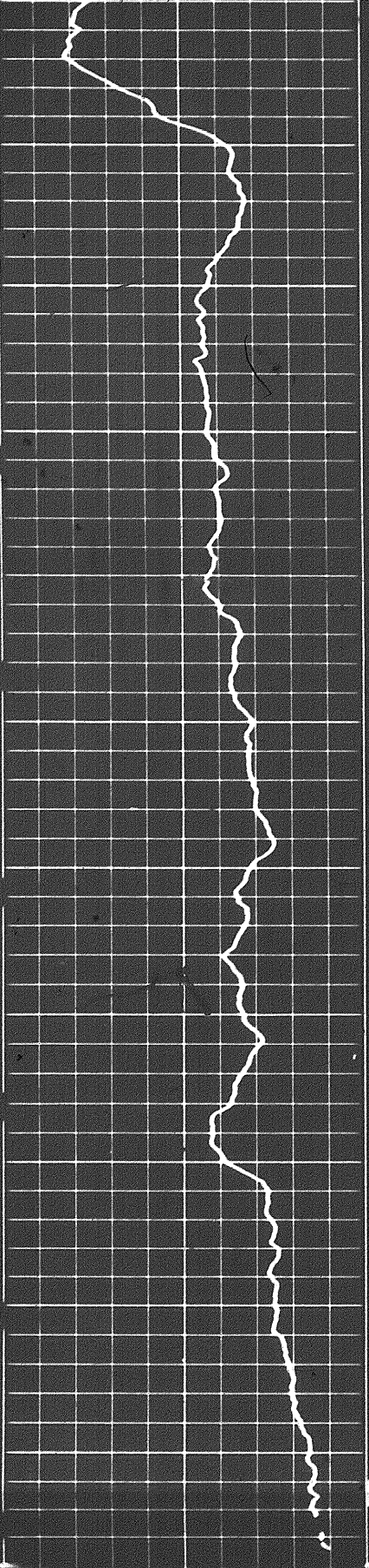

800

8300

8400

8500

8600

8700

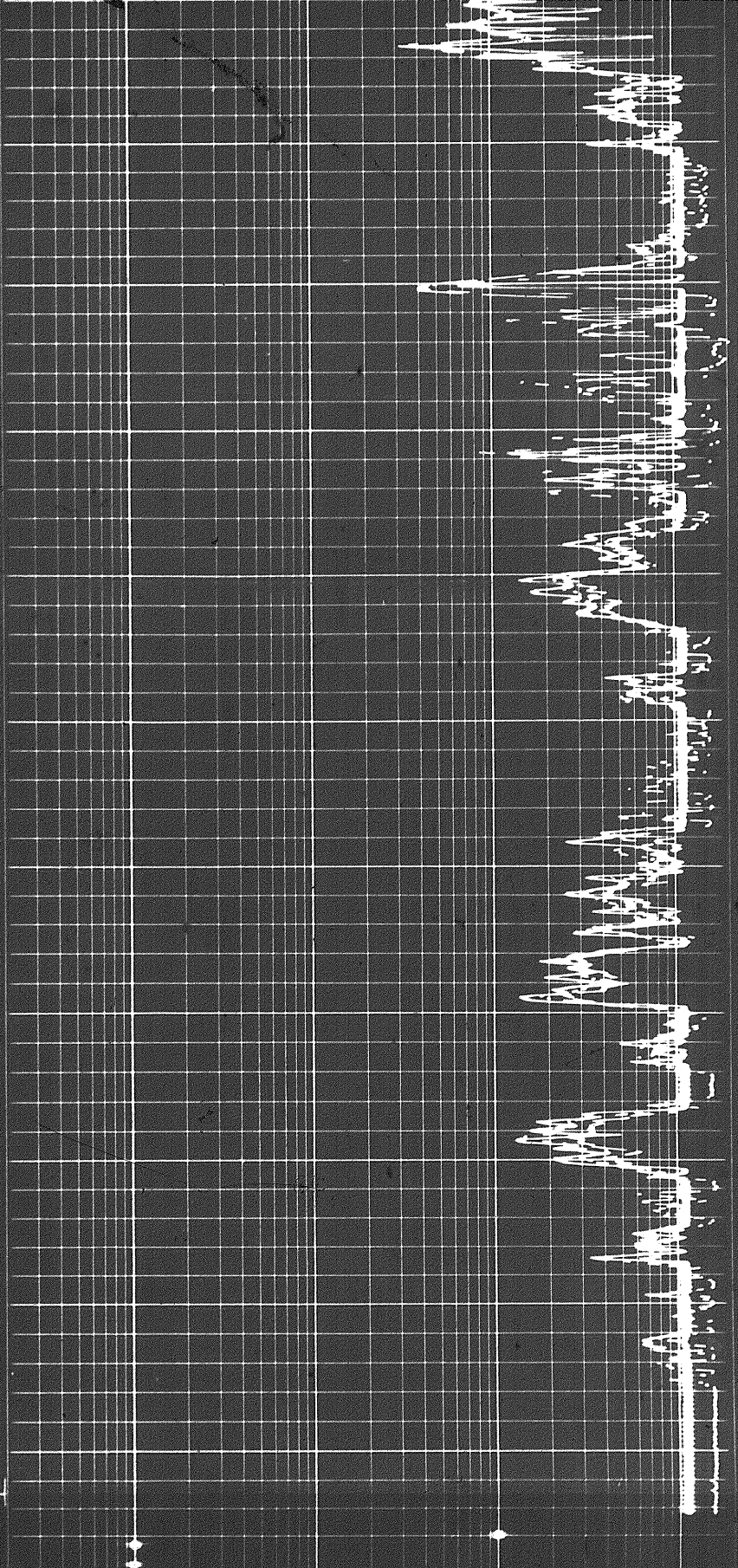

1 10 100 1000

DEEP INDUCTION LOG

1 10 100 1000

MEDIUM INDUCTION LOG

5
 3
 2
 1
 +

Speed in FPM

20

DEEP INDUCTION LOG

1 10 100 1000

MEDIUM INDUCTION LOG

1 10 100 1000

LATEROLOG-8

SPONTANEOUS - POTENTIAL
millivolts

DEPTHS

RESISTIVITY
ohms m/m

DETAIL LOG 5' = 100'

RUN 1

SPONTANEOUS - POTENTIAL
millivolts

DEPTHS

RESISTIVITY
ohms m/m

8600

8700

1 10 100 1000

DEEP INDUCTION LOG

1 10 100 1000

MEDIUM INDUCTION LOG

1 10 100 1000

LATEROLOG-8

SPONTANEOUS - POTENTIAL
millivolts

DEPTHS

RESISTIVITY
ohms m/m

DETAIL LOG 5' = 100'

RUN 1

SPONTANEOUS - POTENTIAL
millivolts

DEPTH

RESISTIVITY
ohms m/m

Speed in FPM

20

SPONTANEOUS - POTENTIAL
millivolts

DEPTHS

LATEROLOG-8
RESISTIVITY
ohms m²/m

DETAIL LOG 5" = 100' RUN 1

SPONTANEOUS - POTENTIAL
millivolts

DEPTHS

RESISTIVITY
ohms m²/m

Speed in FPM

20

LATEROLOG-8
1 10 100 1000



MEDIUM INDUCTION LOG
1 10 100 1000



DEEP INDUCTION LOG
1 10 100 1000

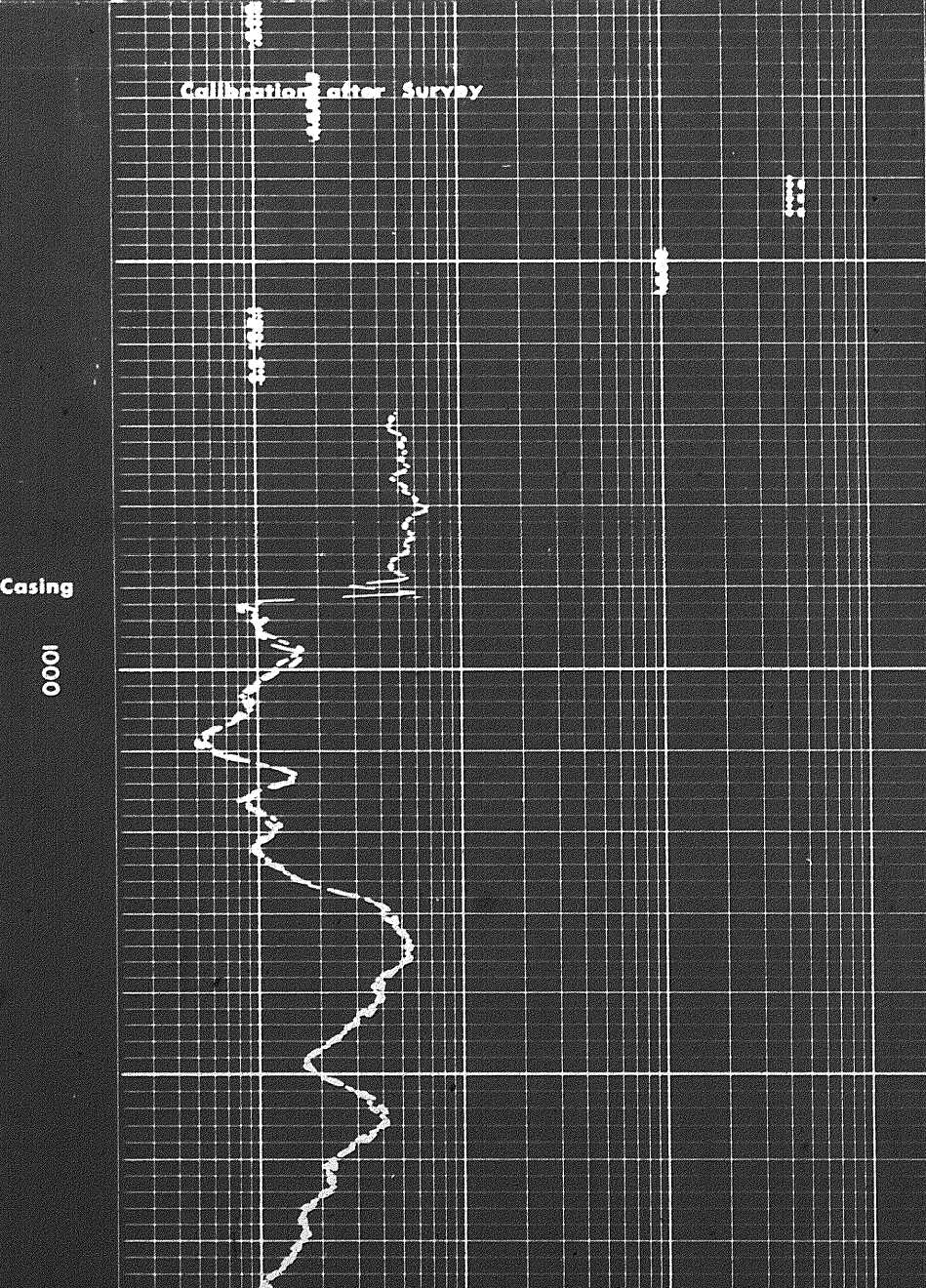
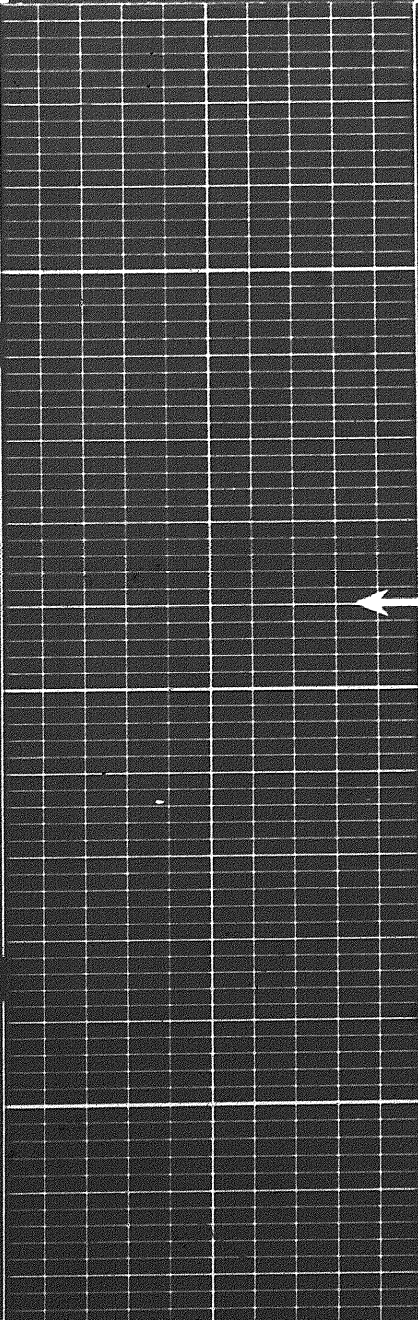

Calibration after Survey

Casing
1000

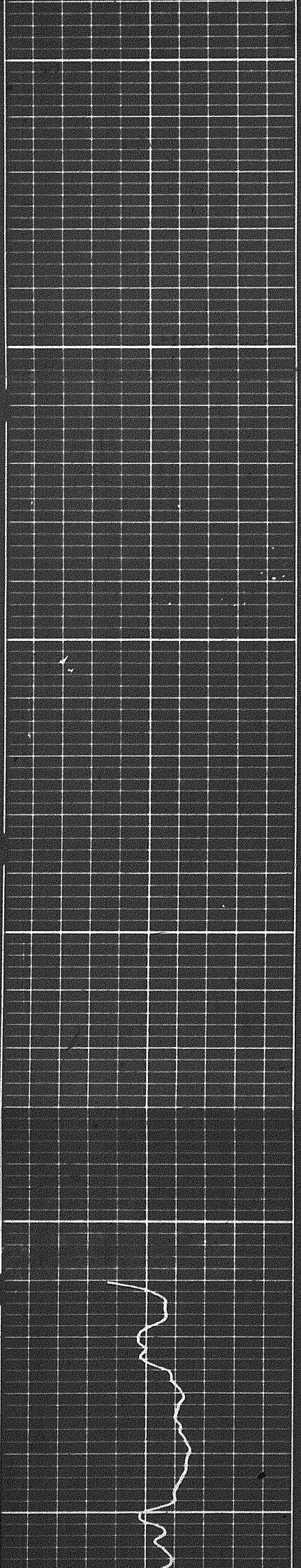

1100

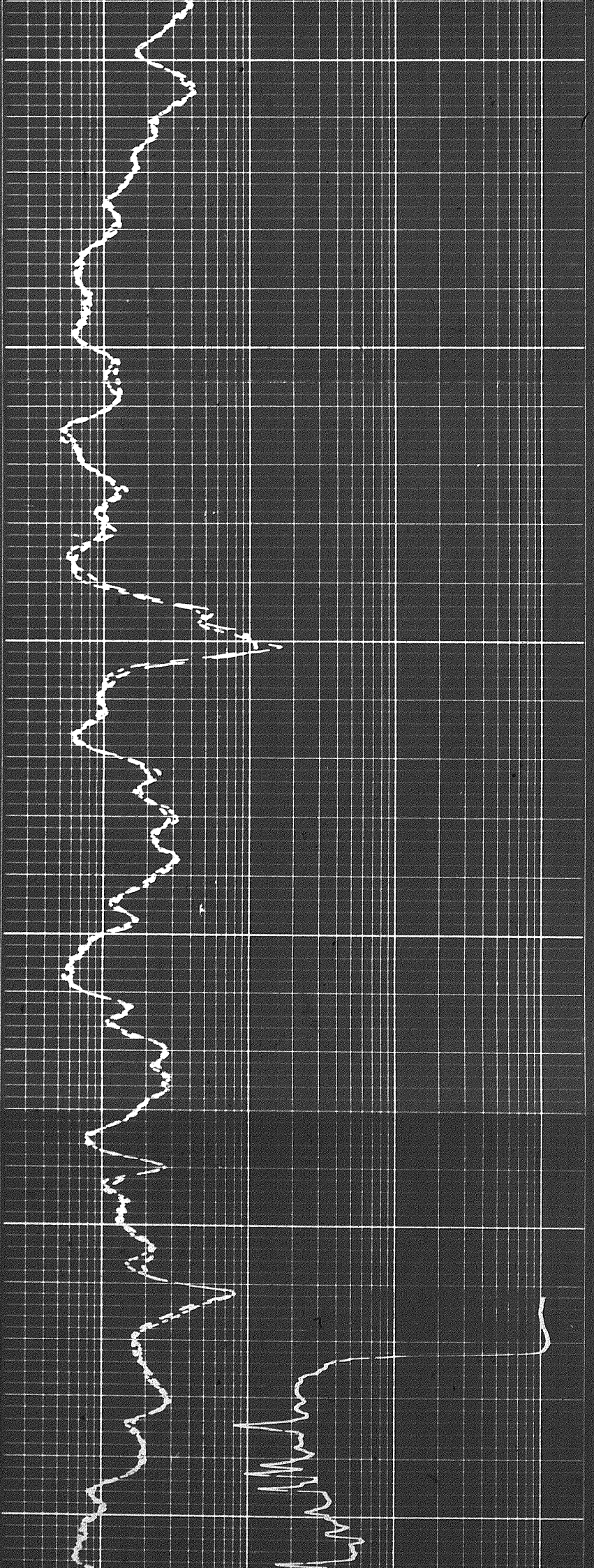

1200

1300

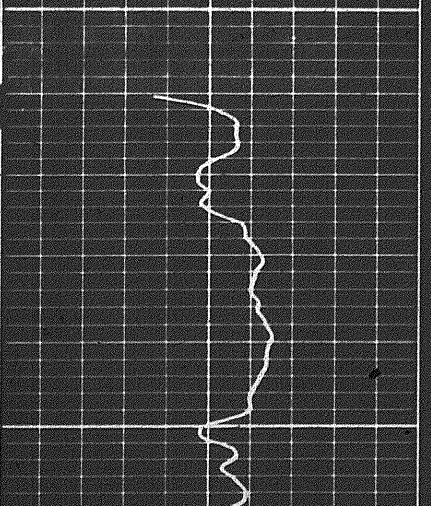

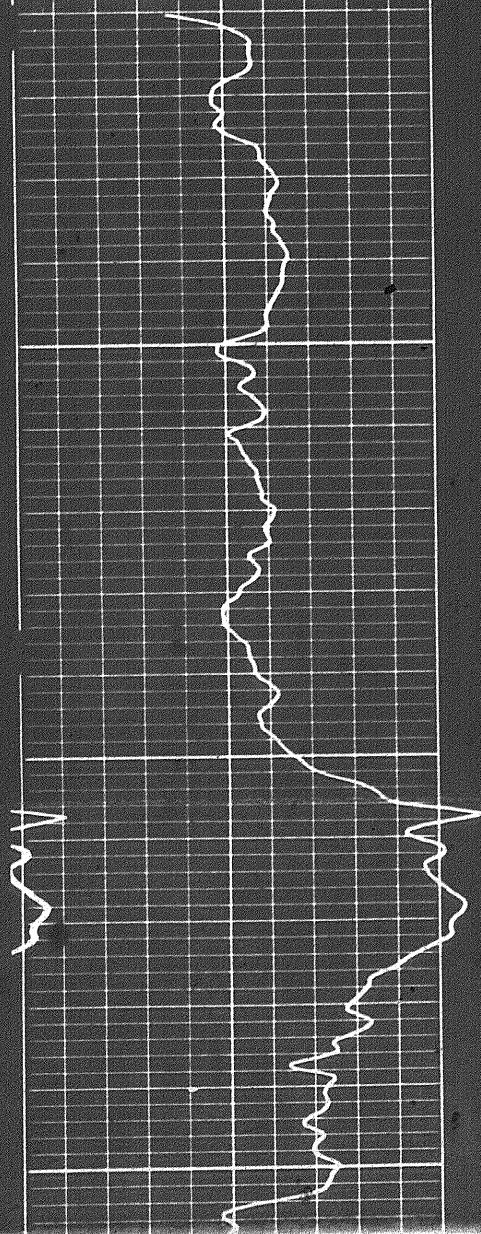

1200

1300

1400

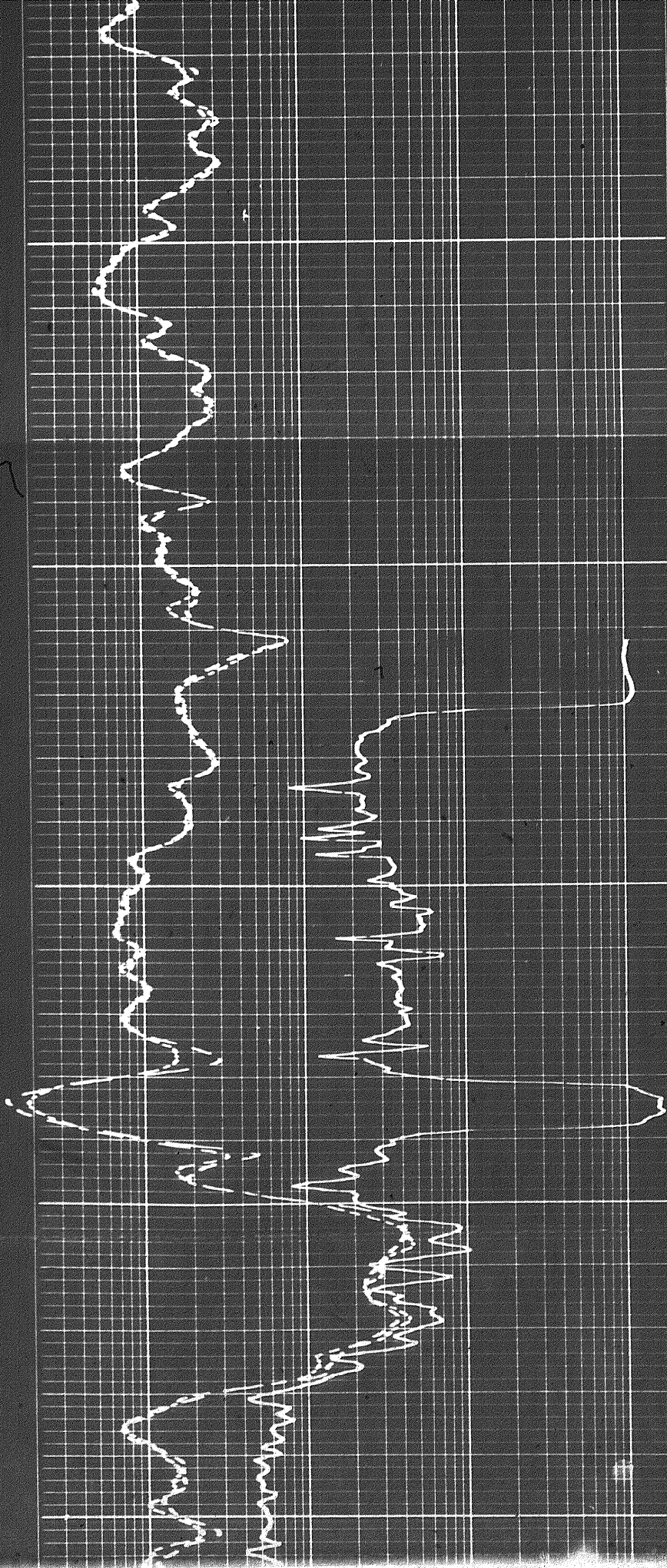

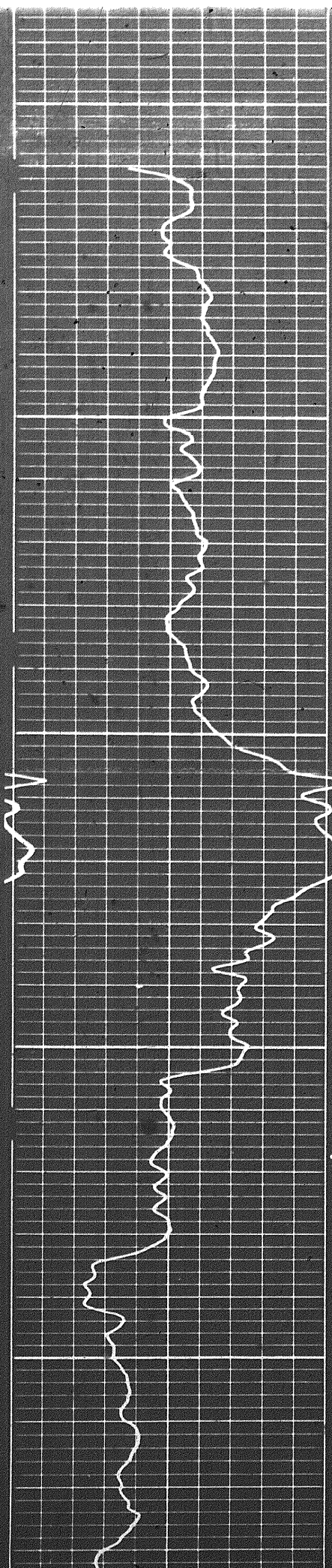

1300

1400

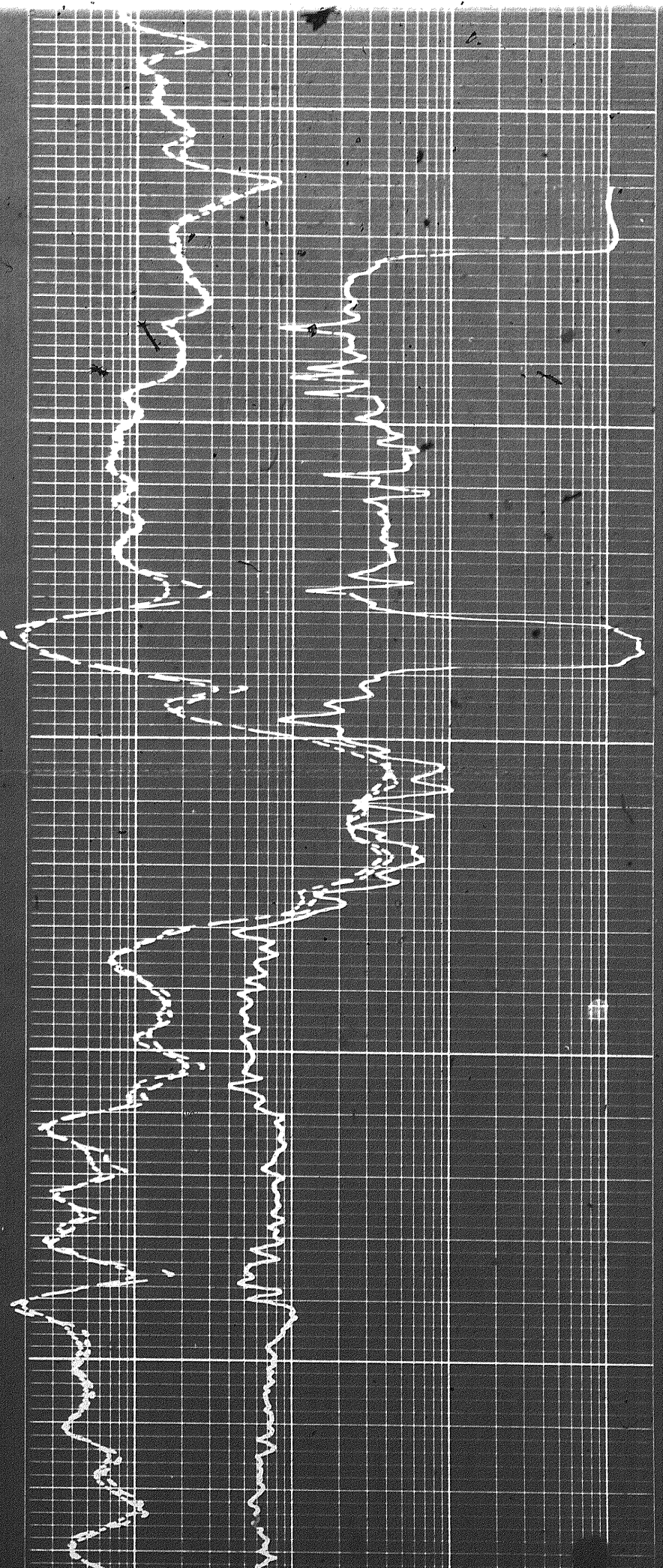

68

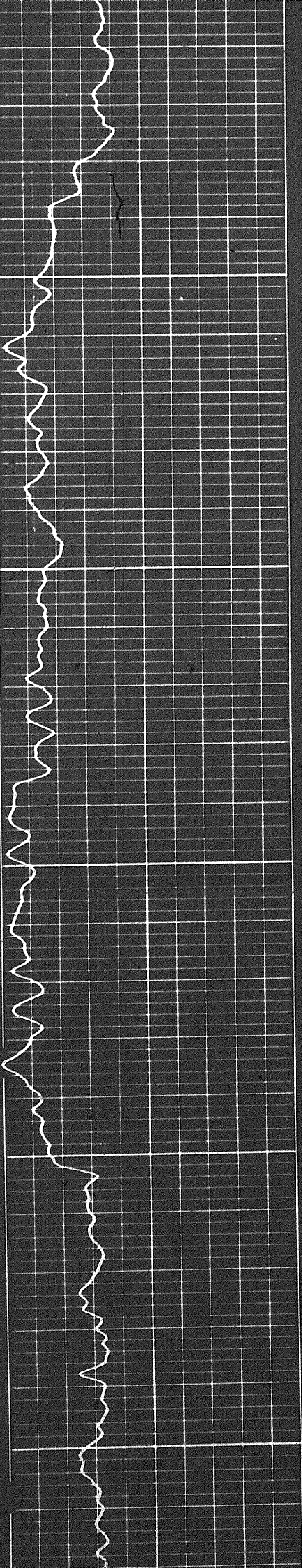

1500

1600

1700

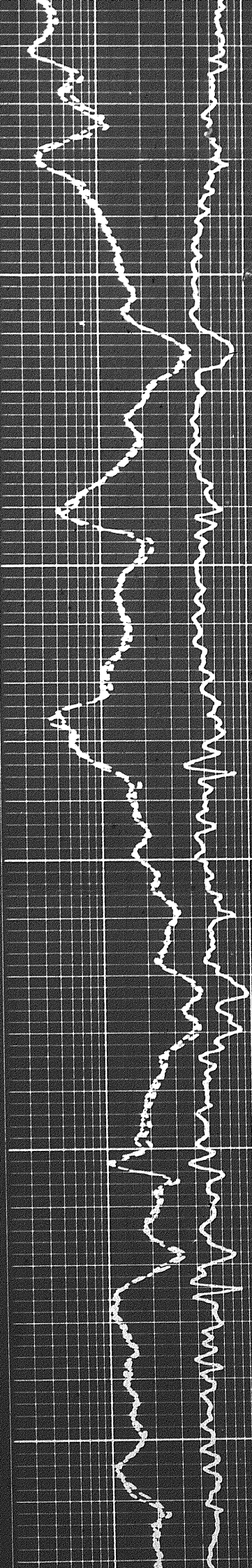

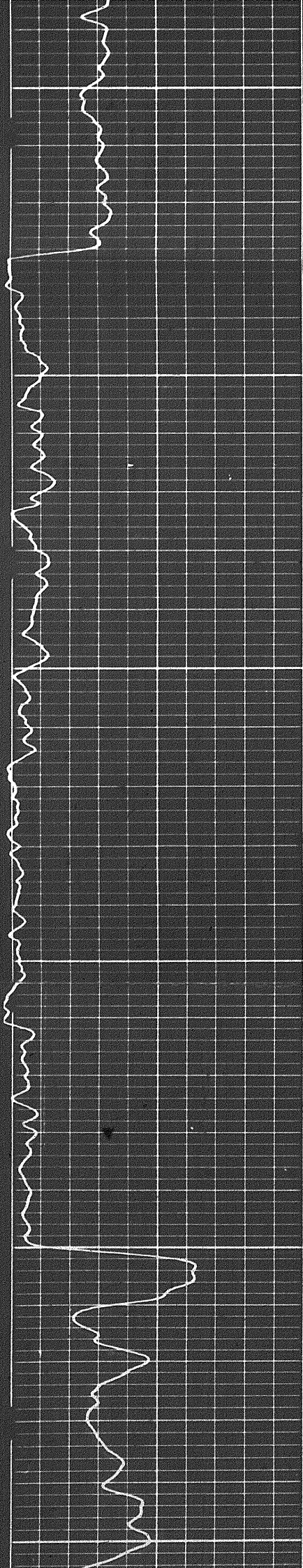

1700

0081

1900

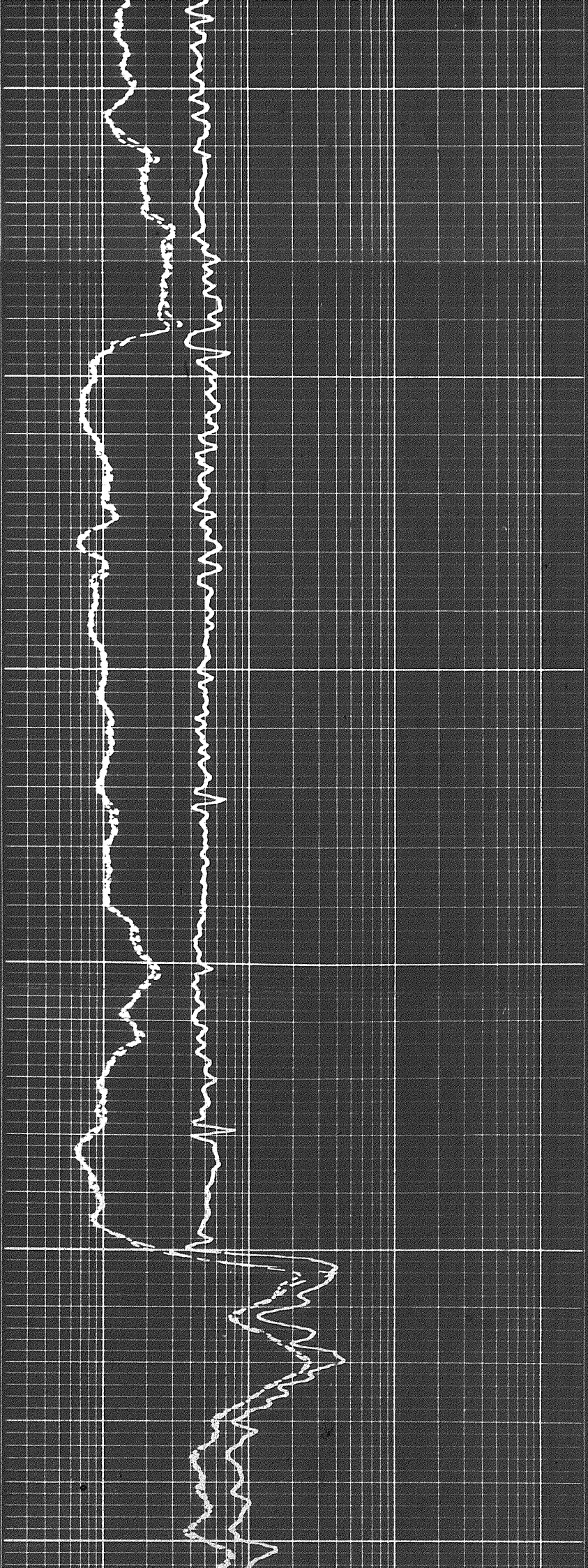

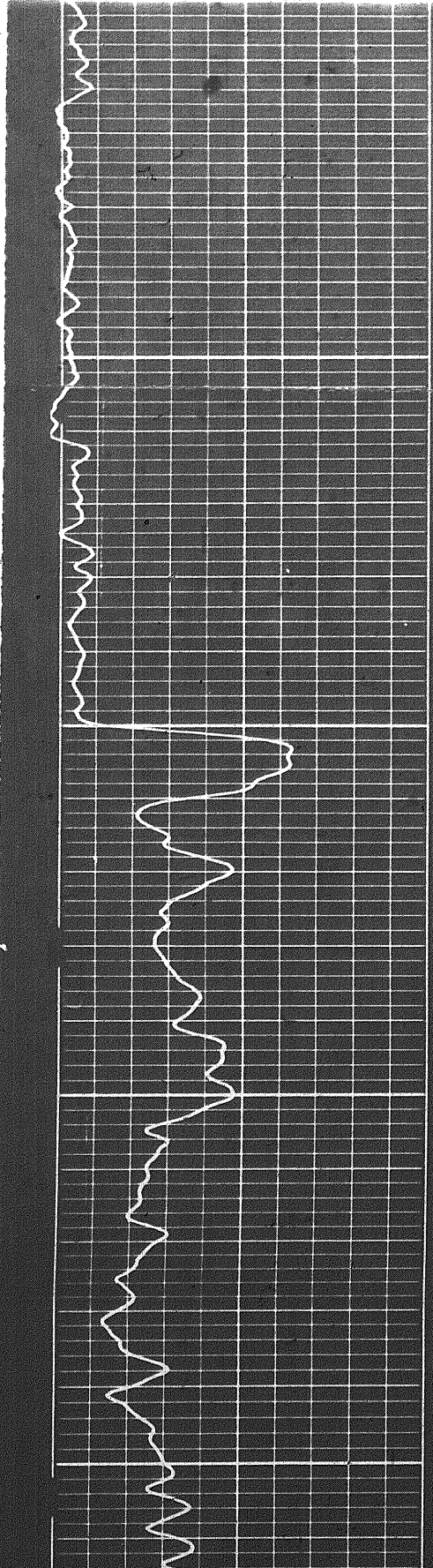
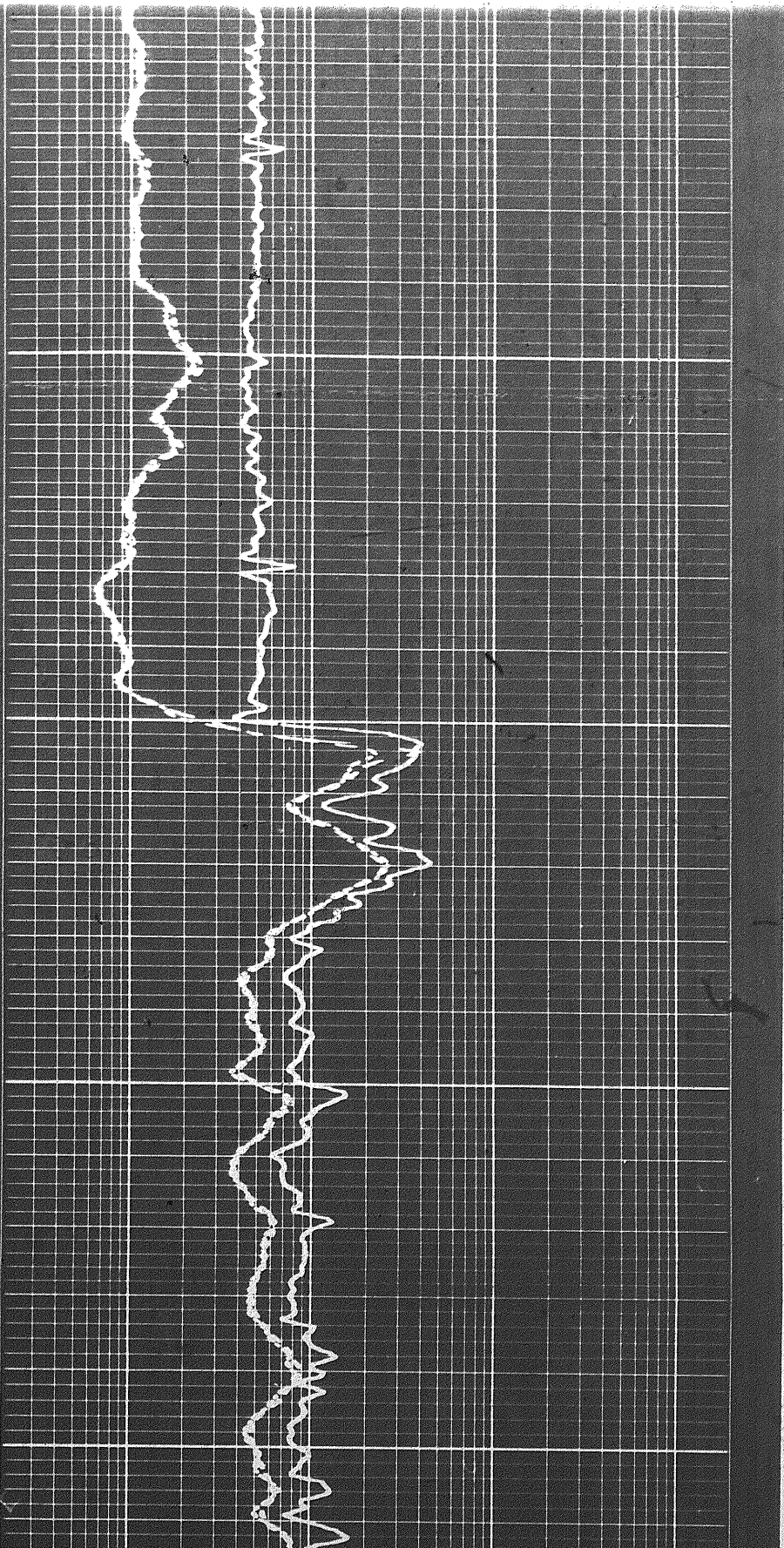
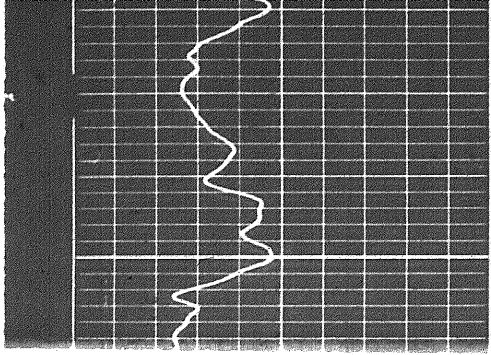
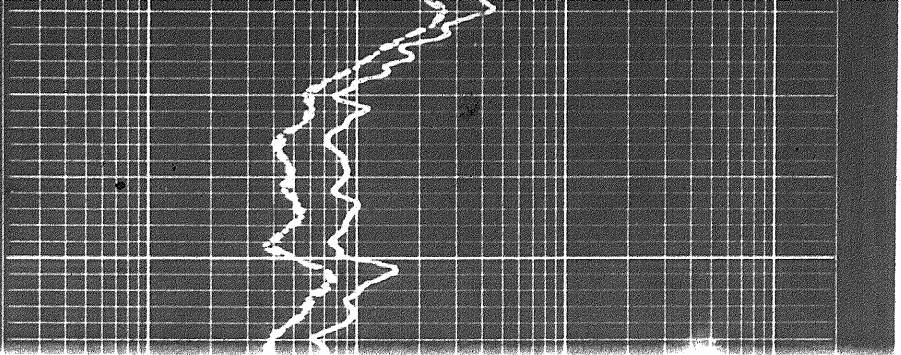

1900

2000

92

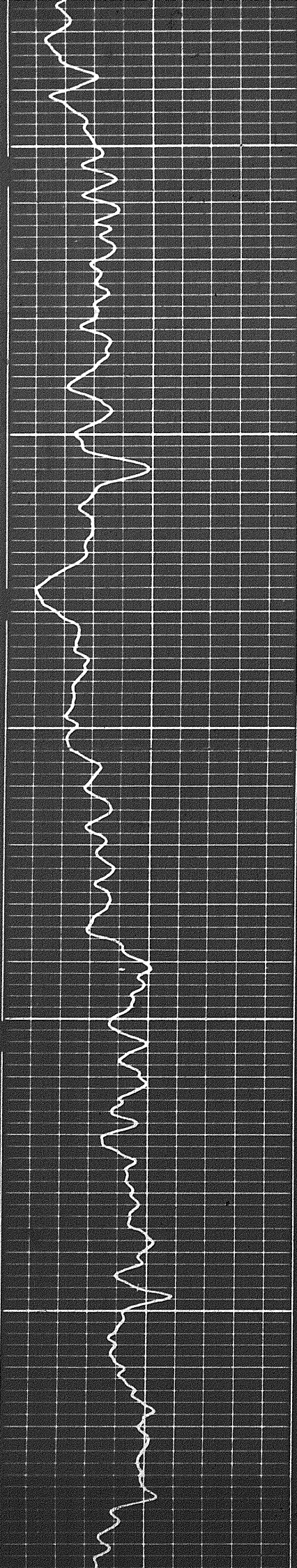

2000

2100

2200

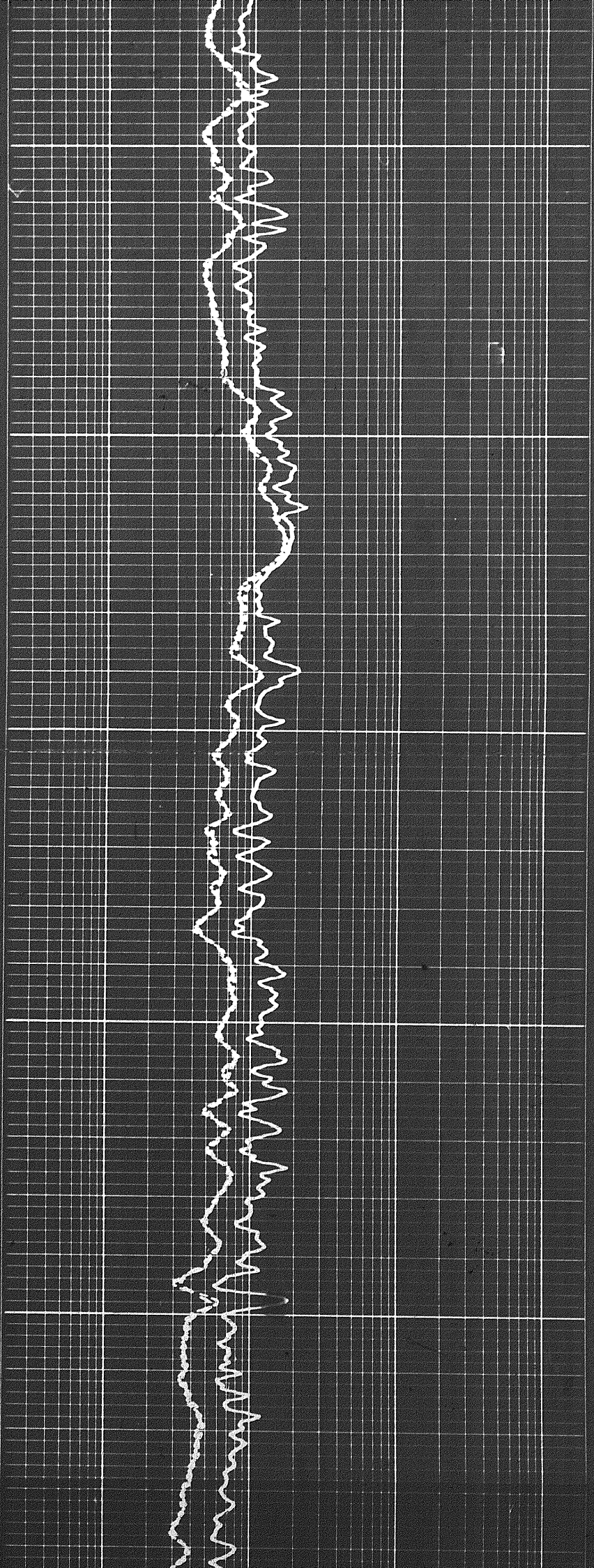

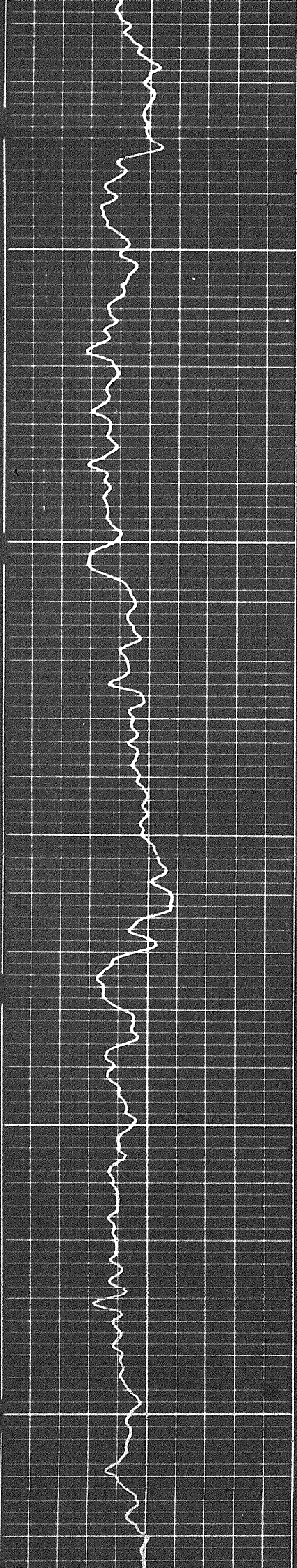

2300

2400

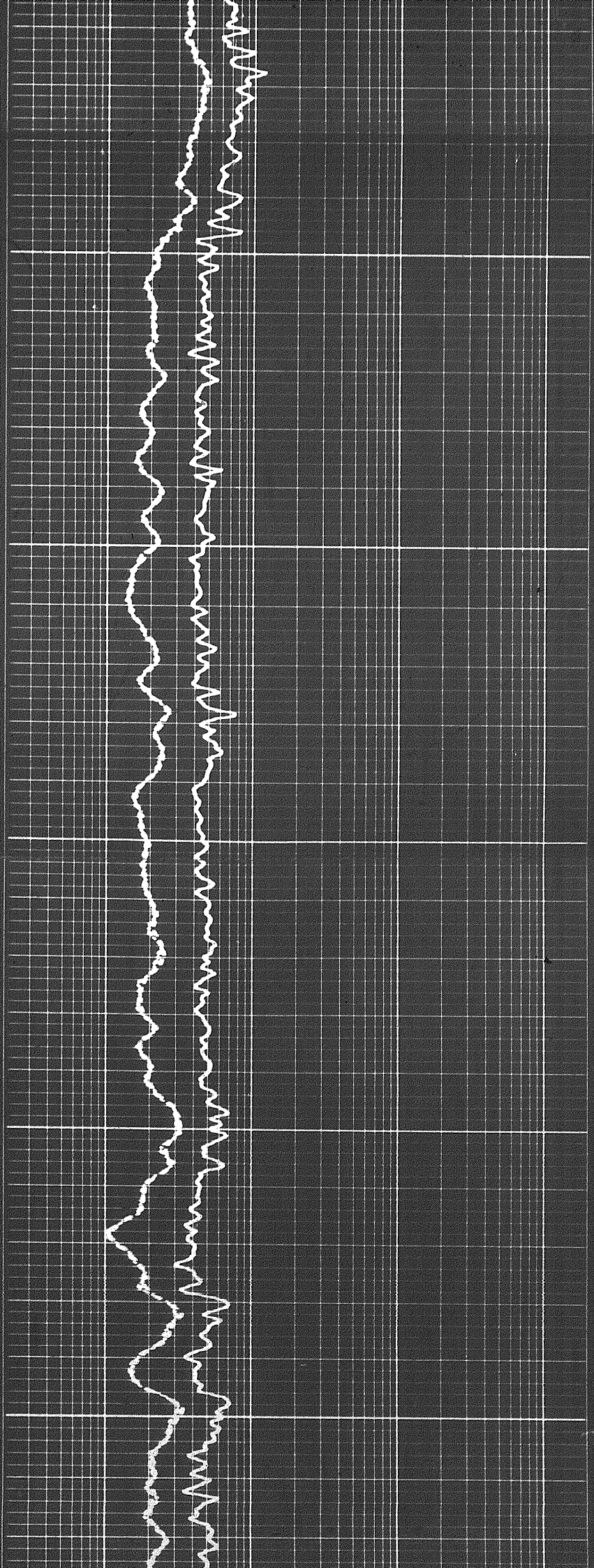

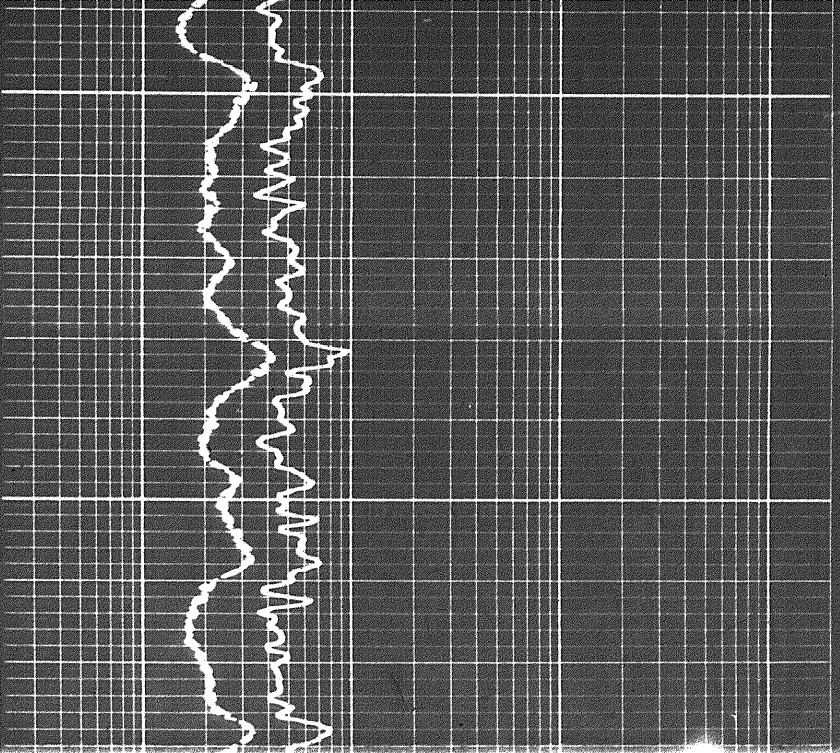

2500

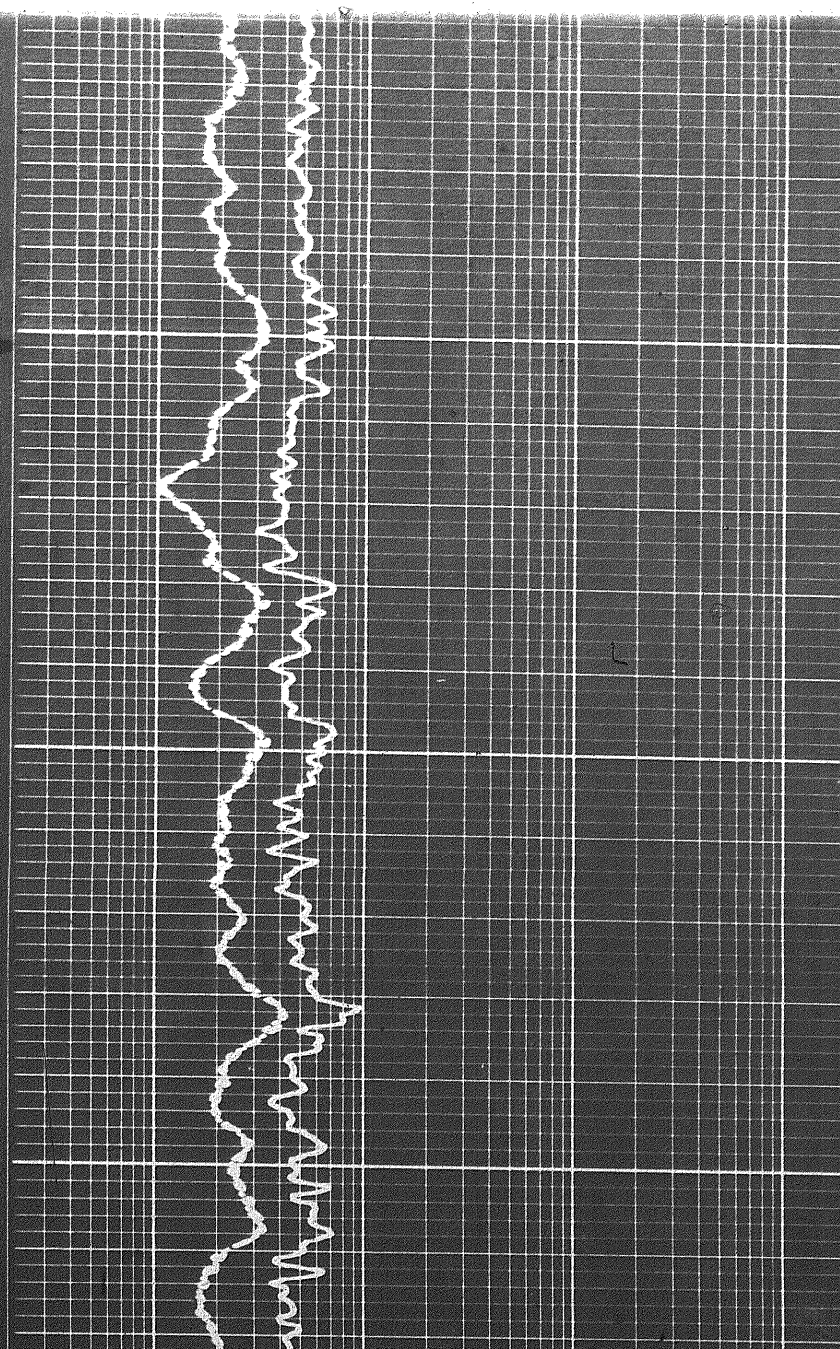
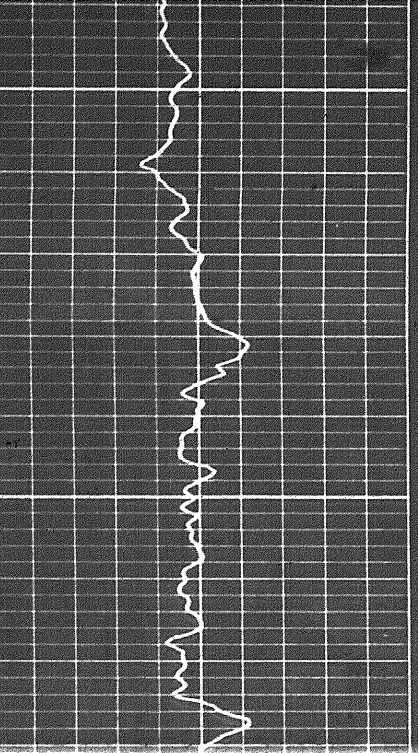

2400

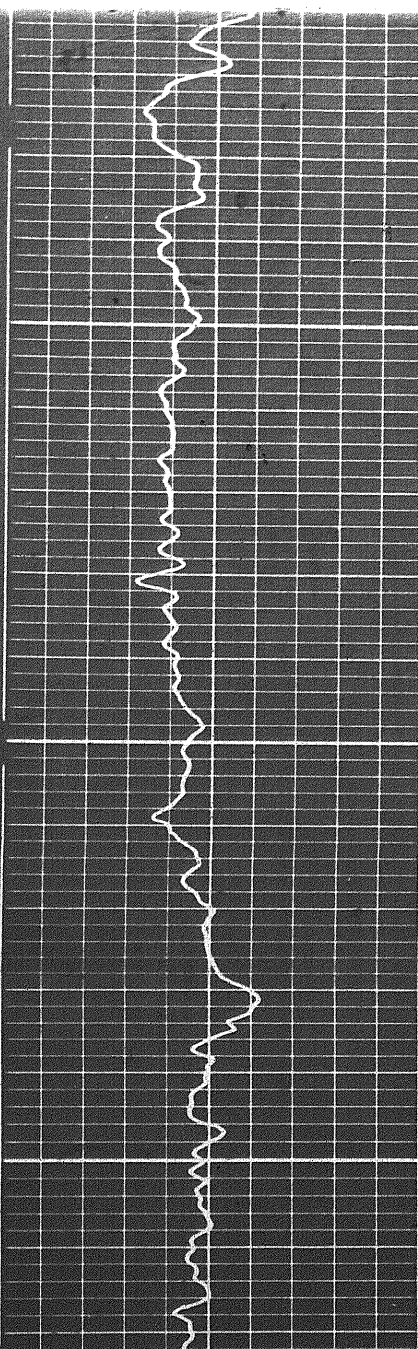

2500

2500

2600

2700

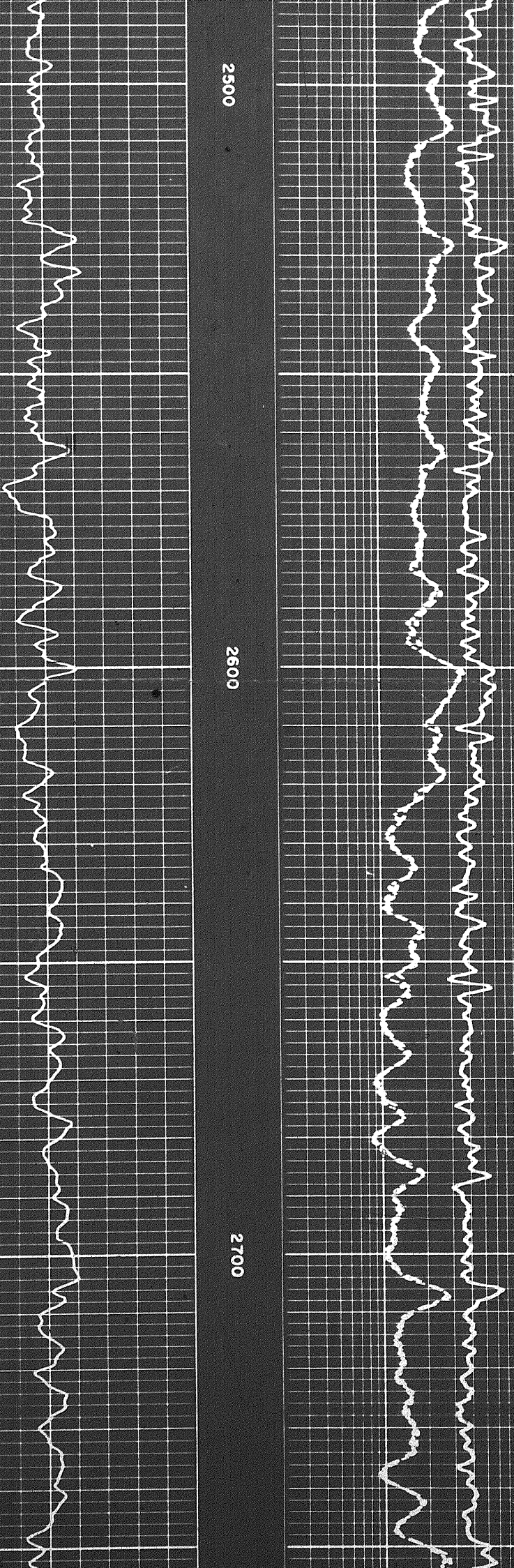

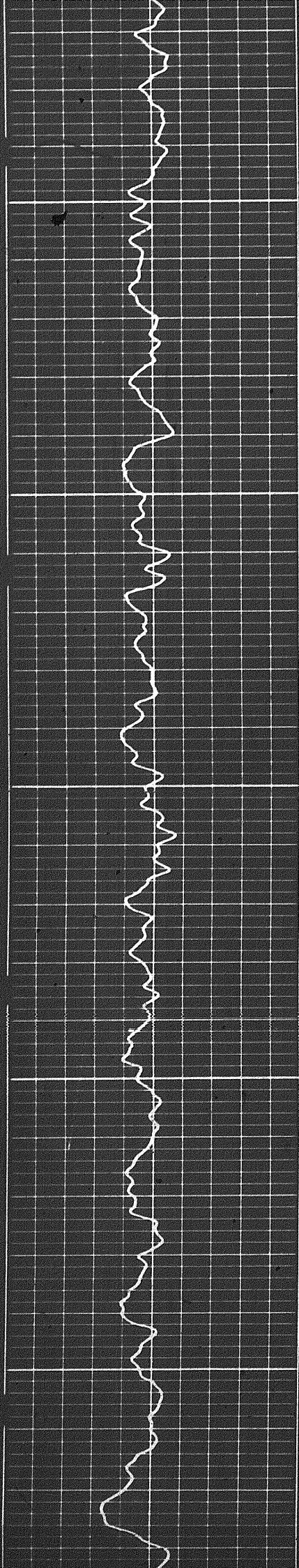

2800

2900

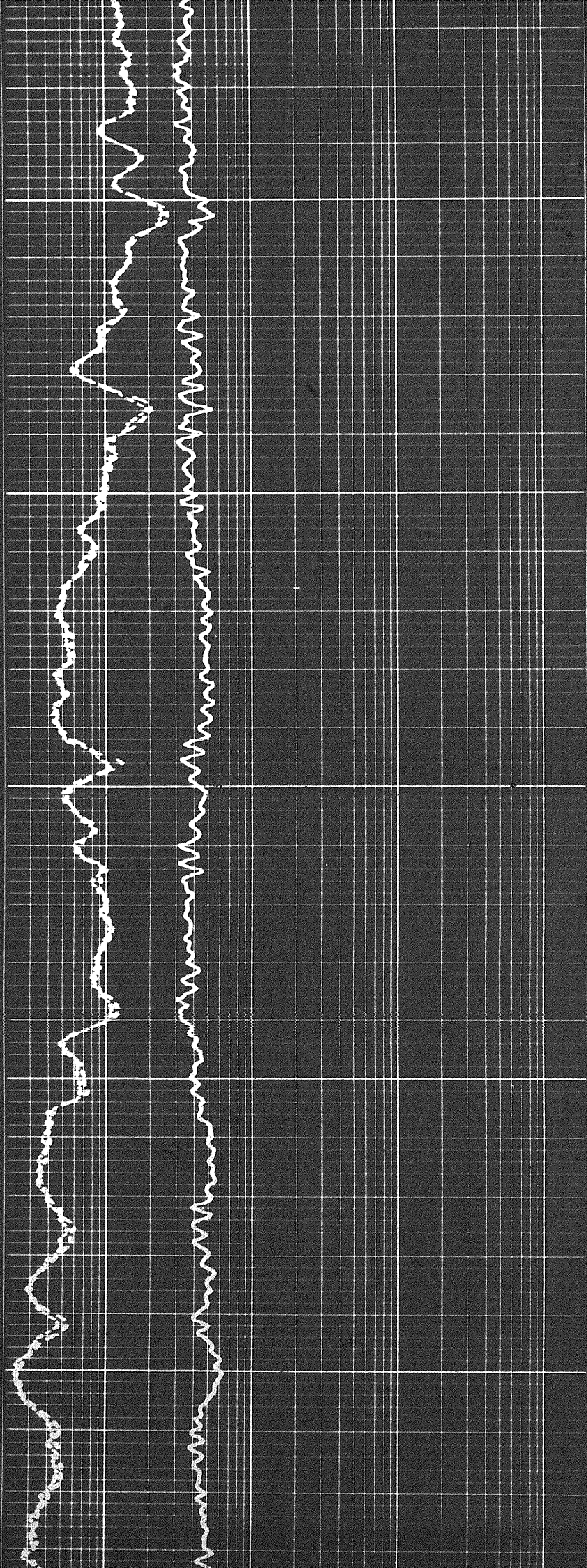

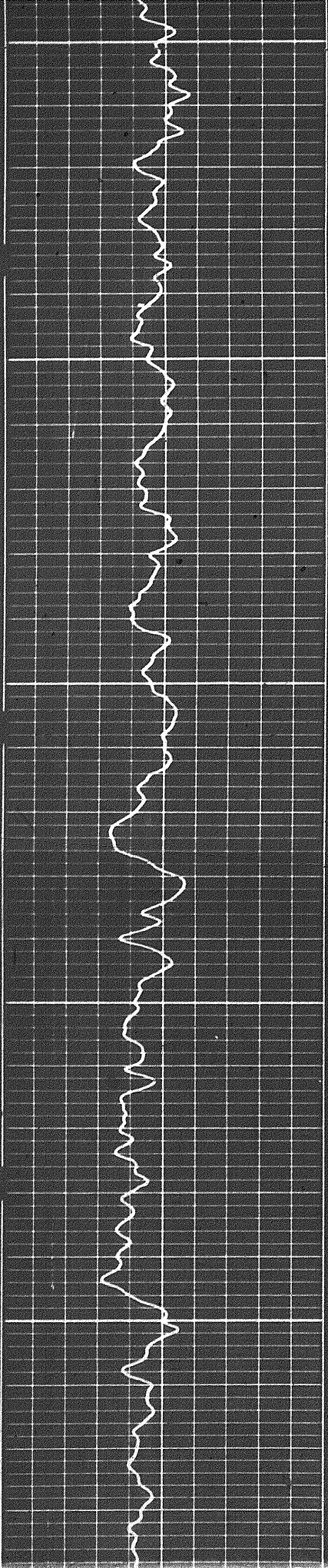

2900

3000

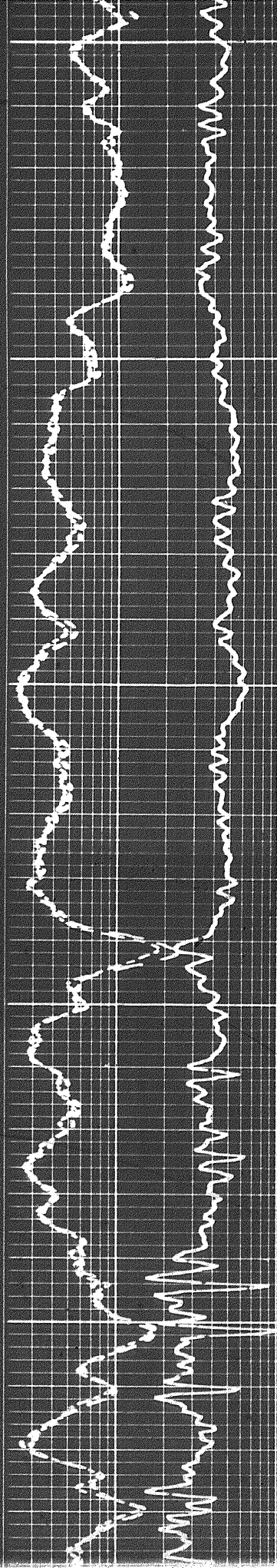

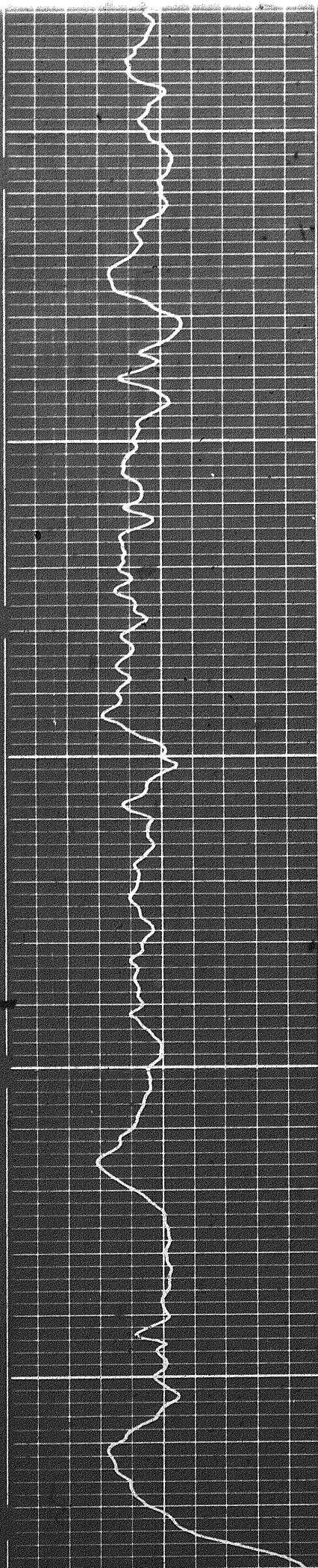

3000

3100

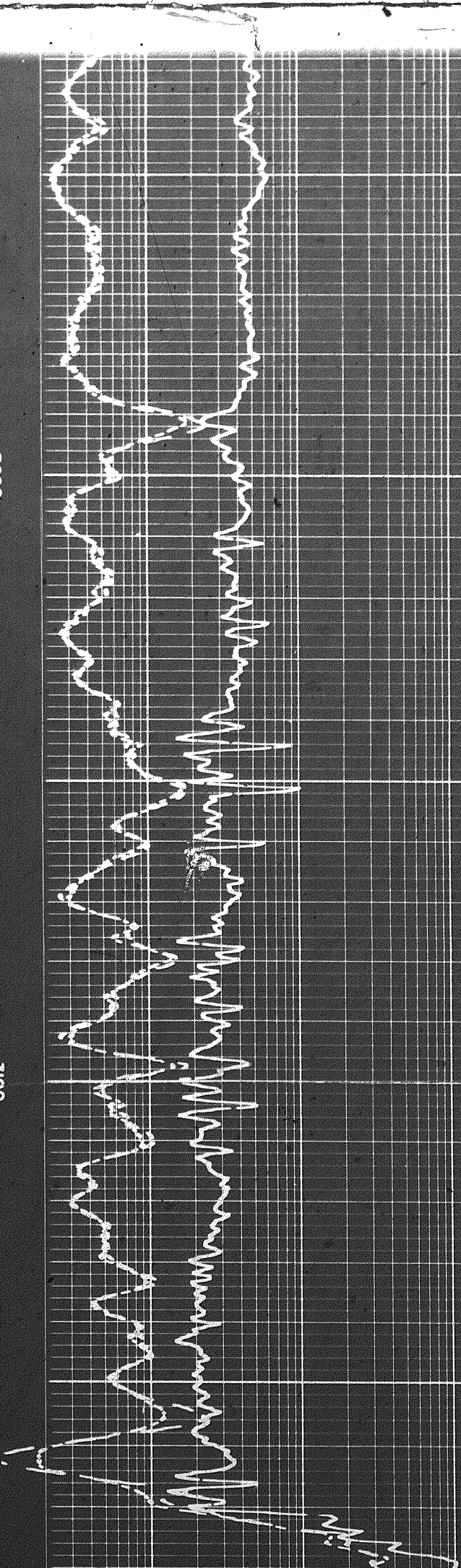

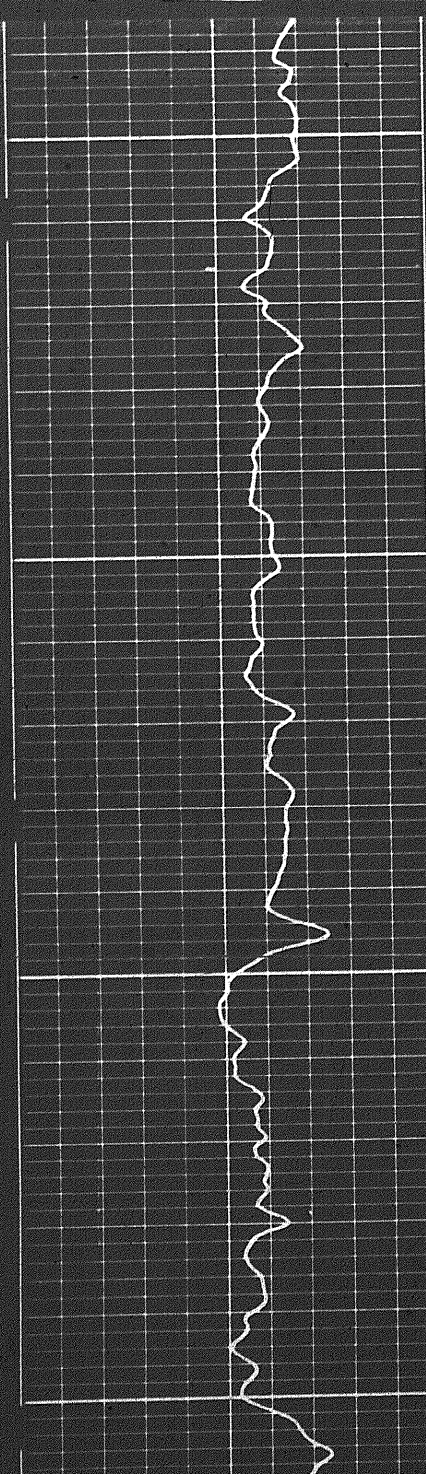
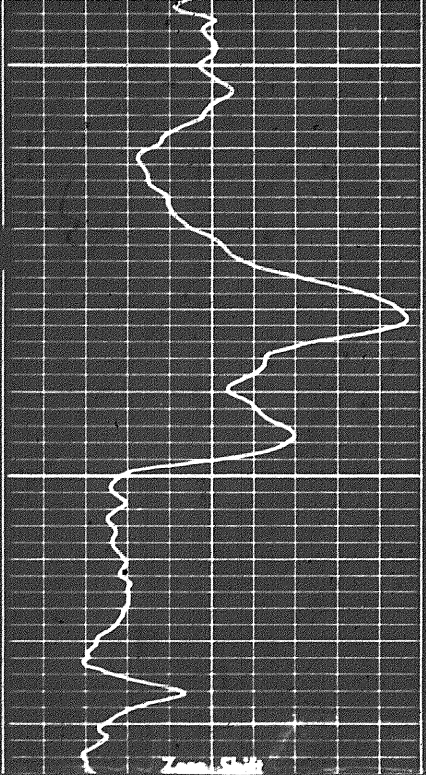

3200

3300

3400

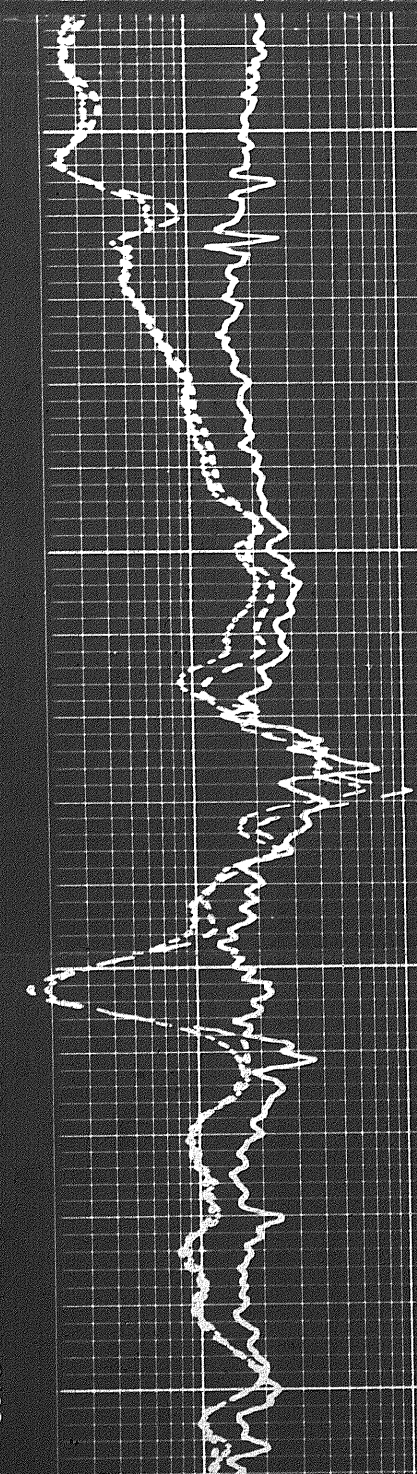
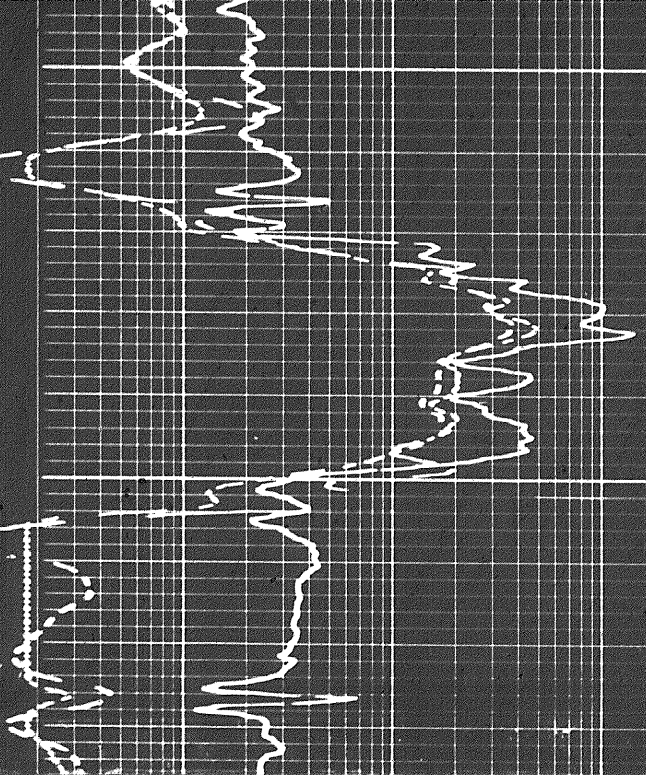

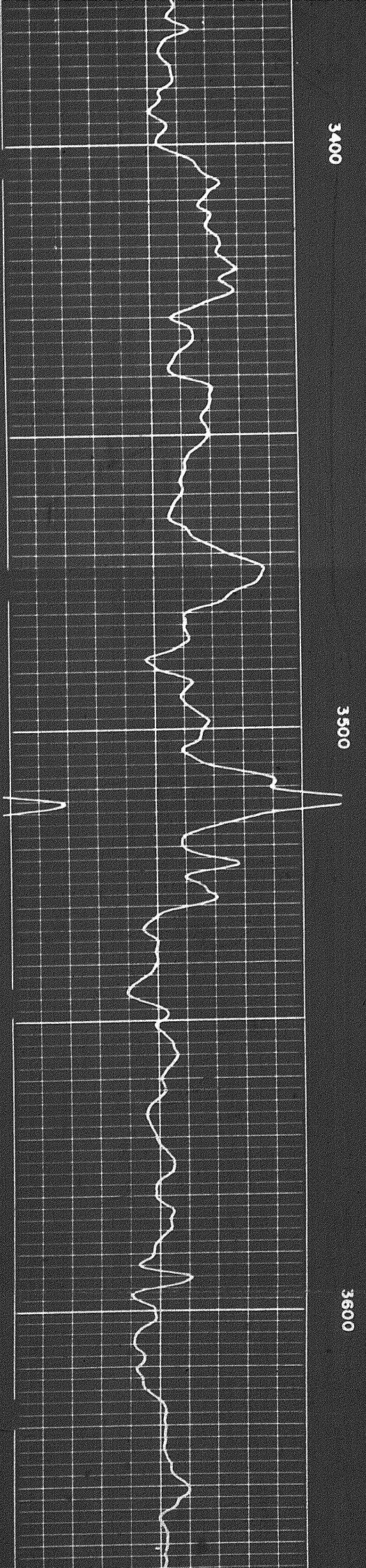
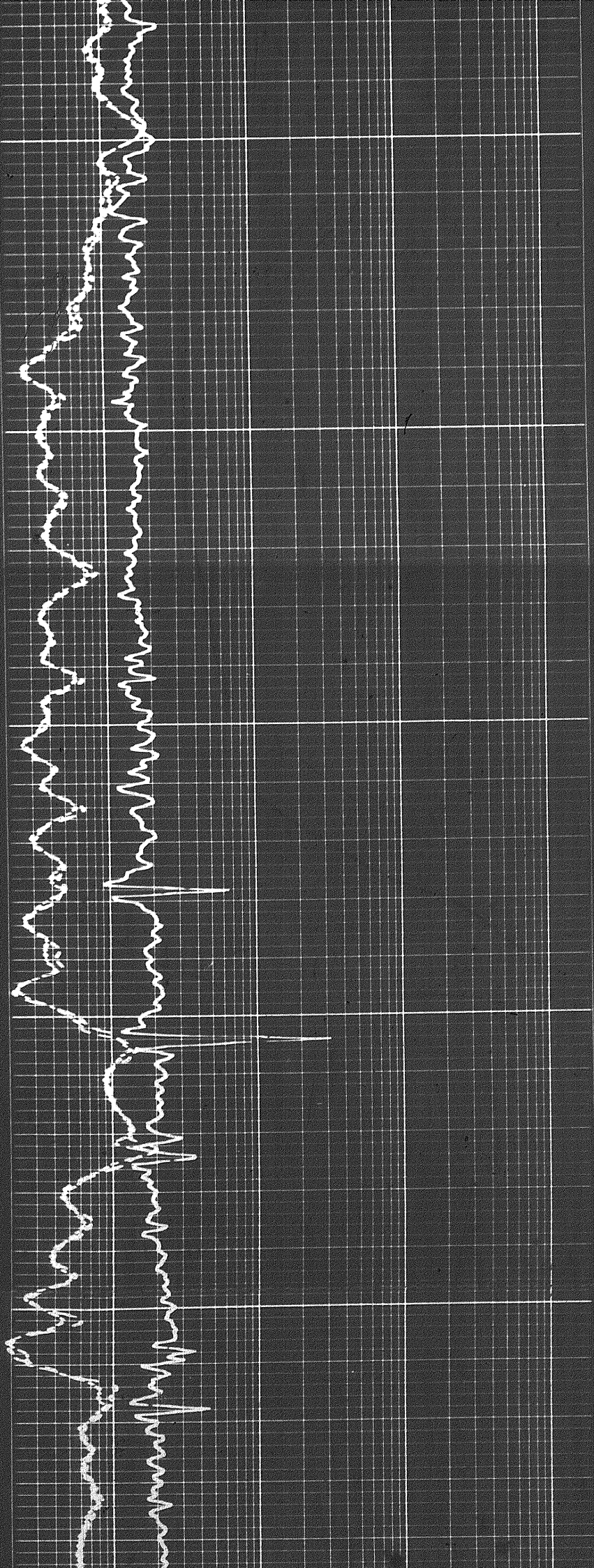

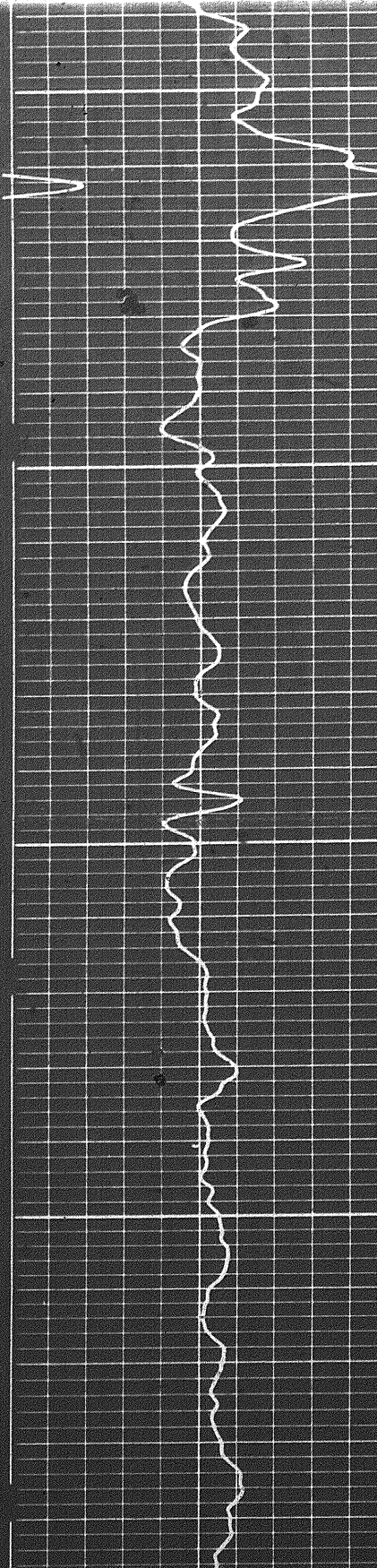
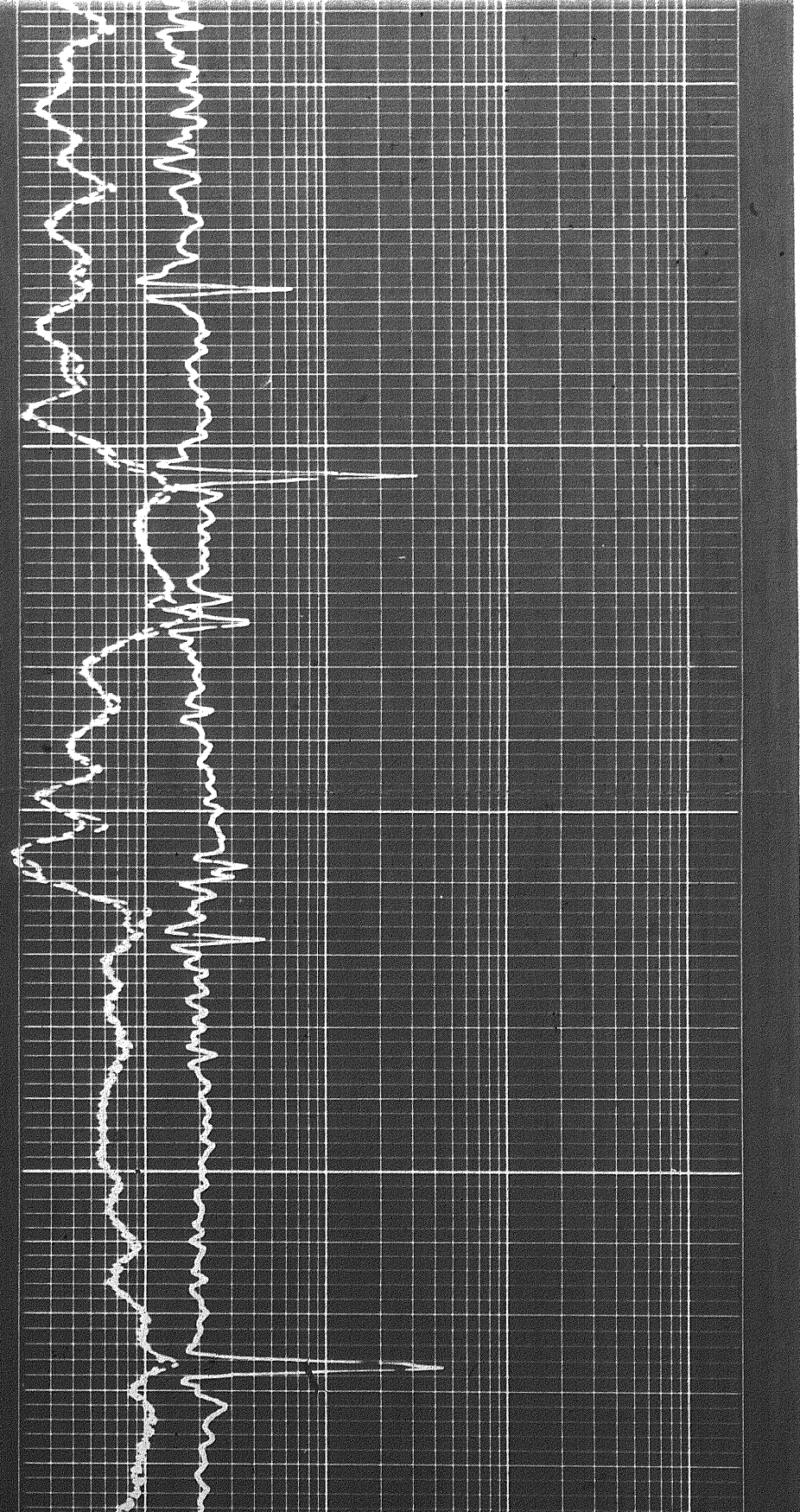
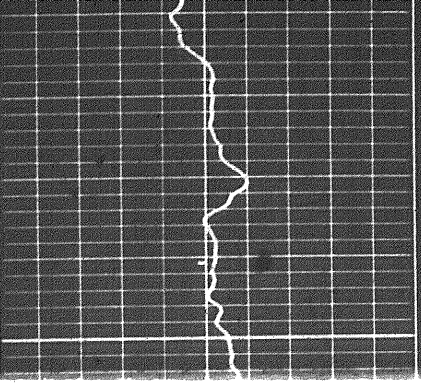
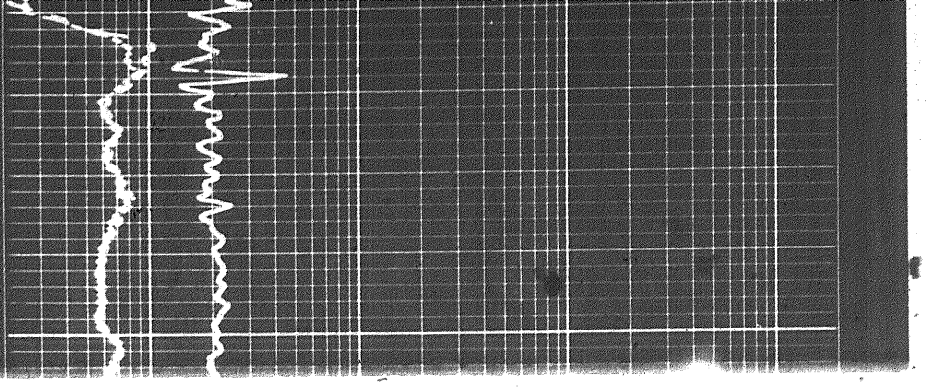

3500

3600

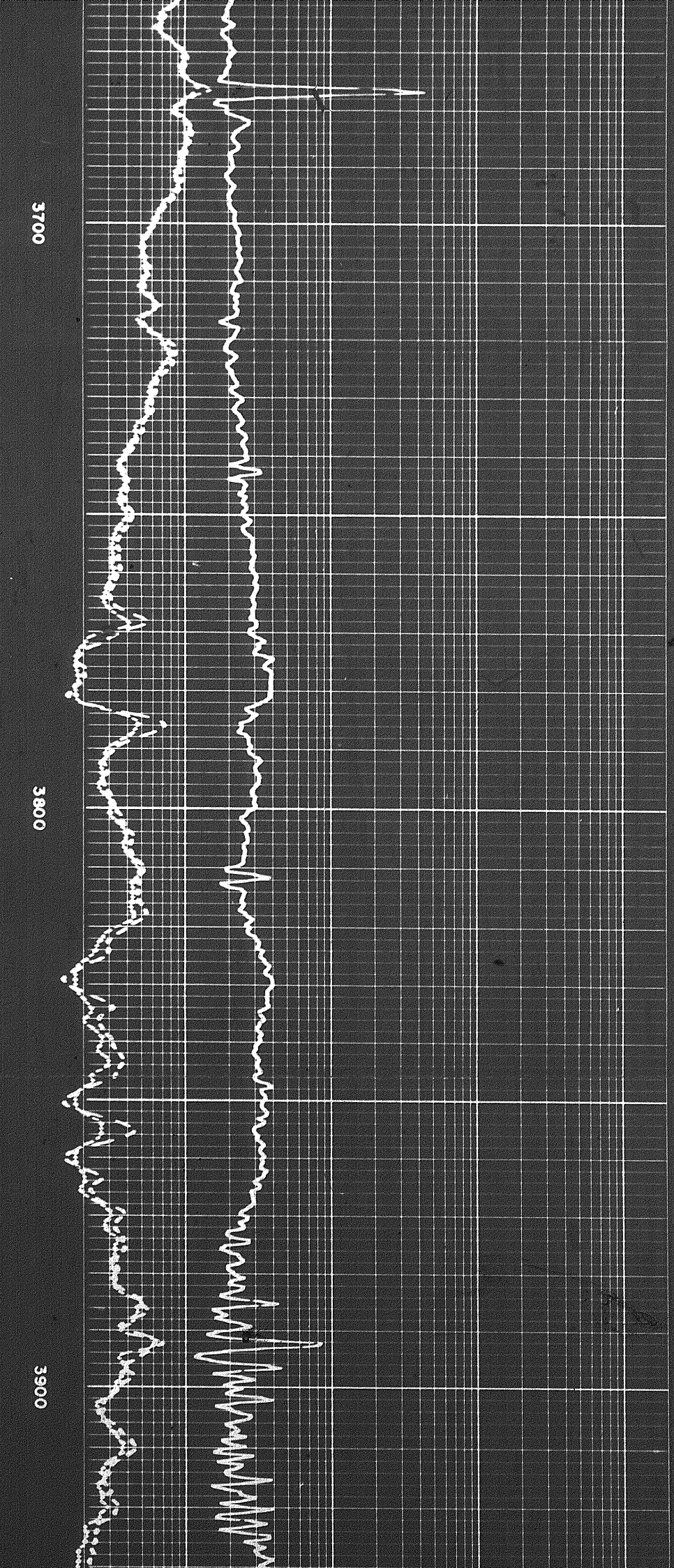
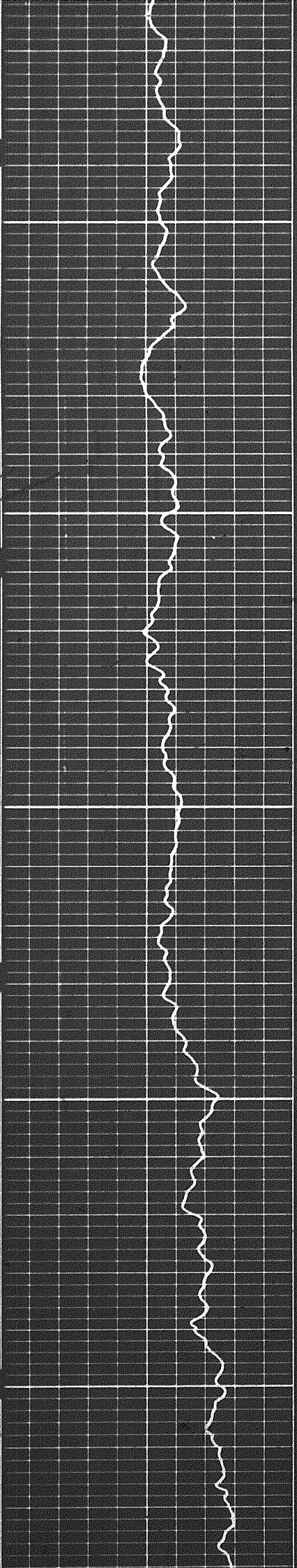

000

4000

4100

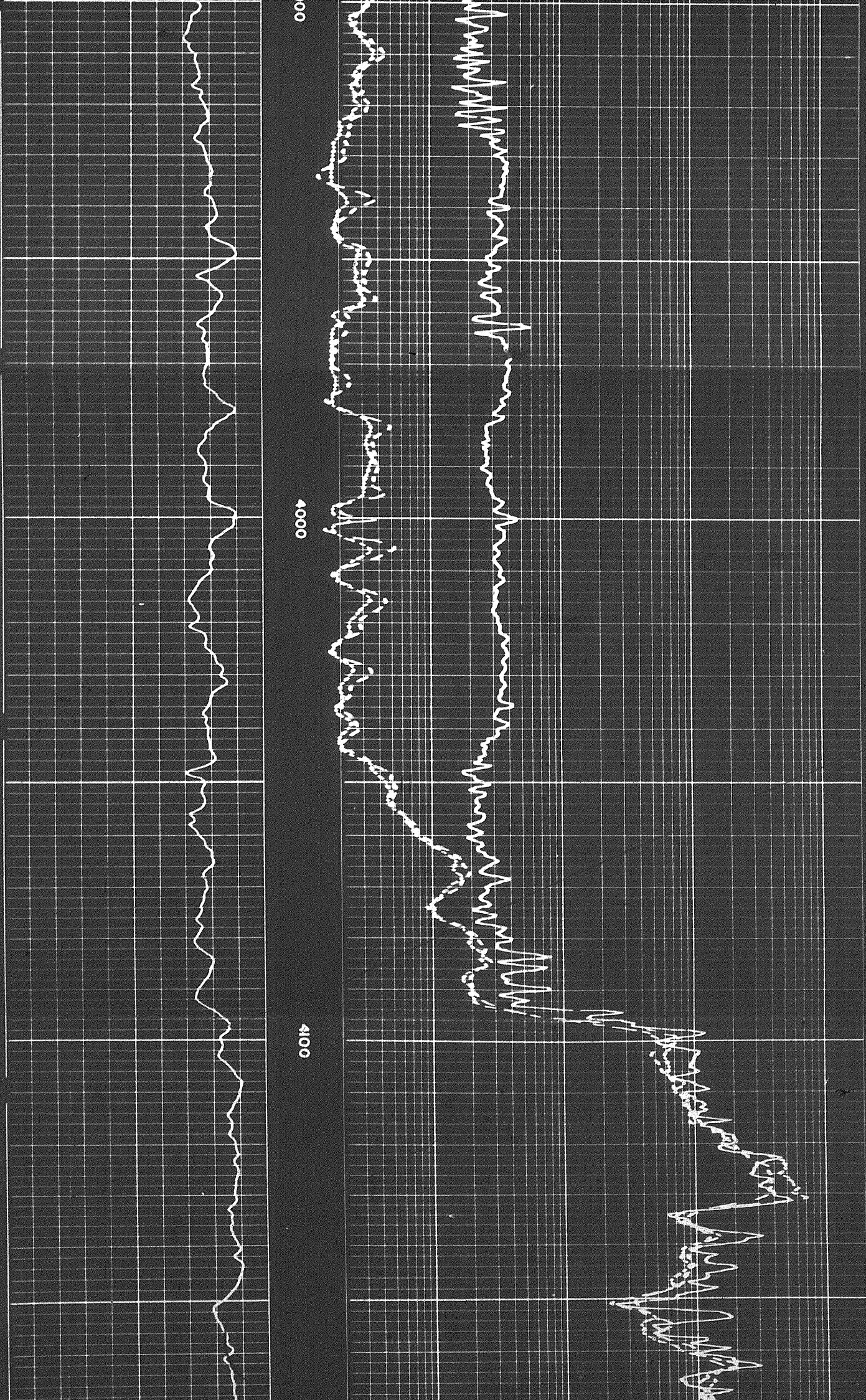

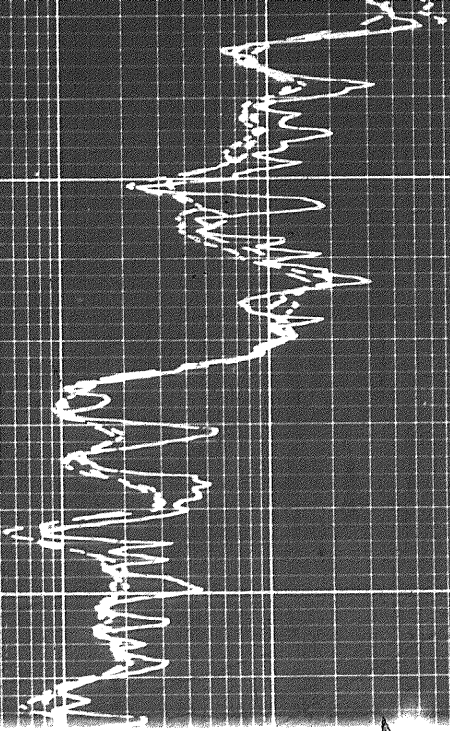

4200

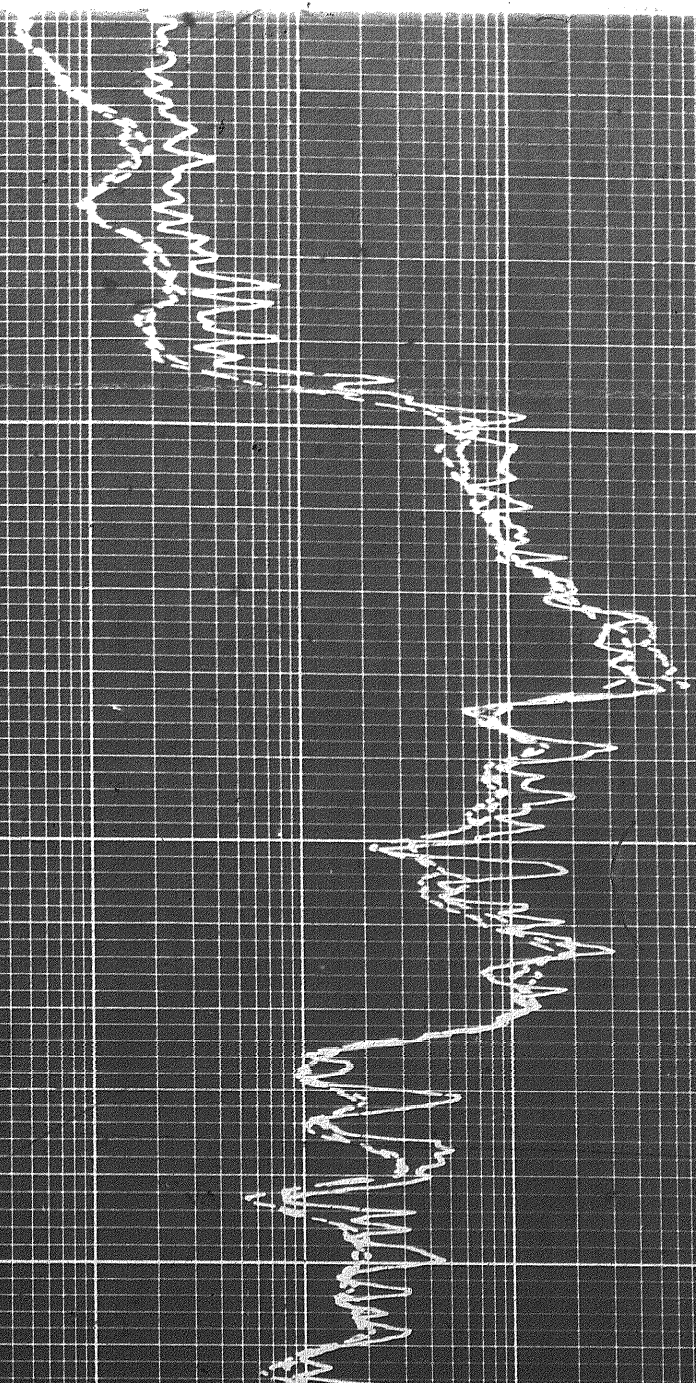
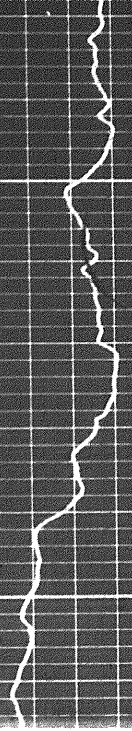

4100

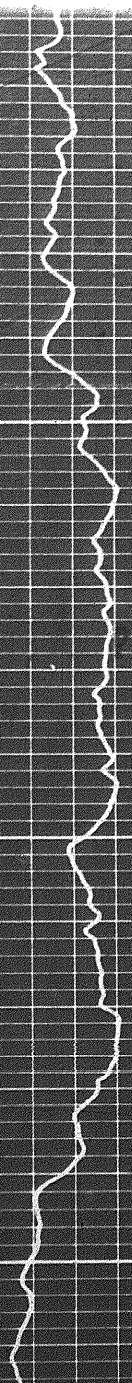

4200

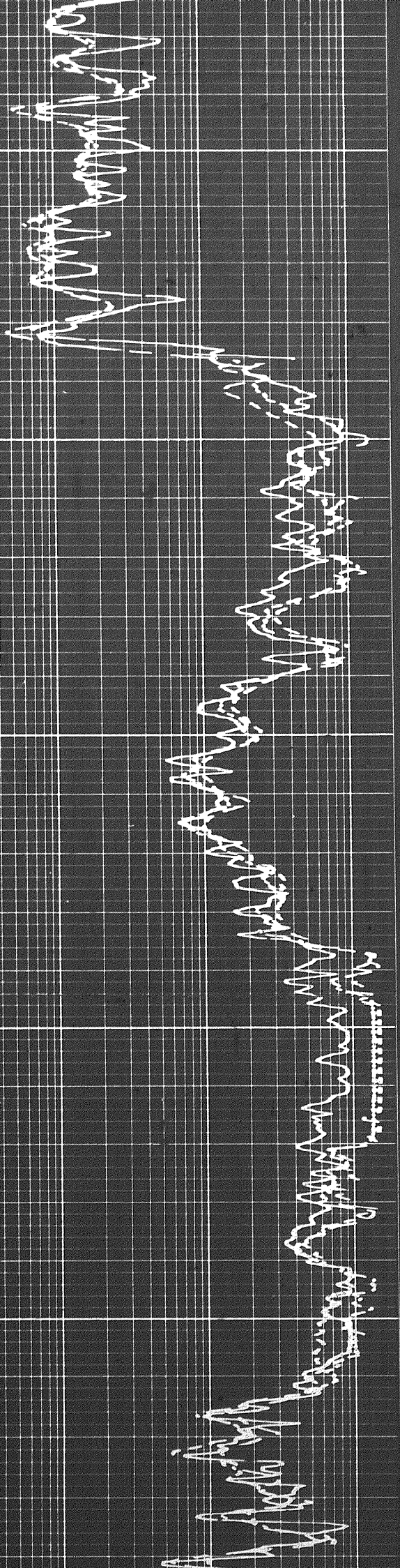

4200

4300

4400

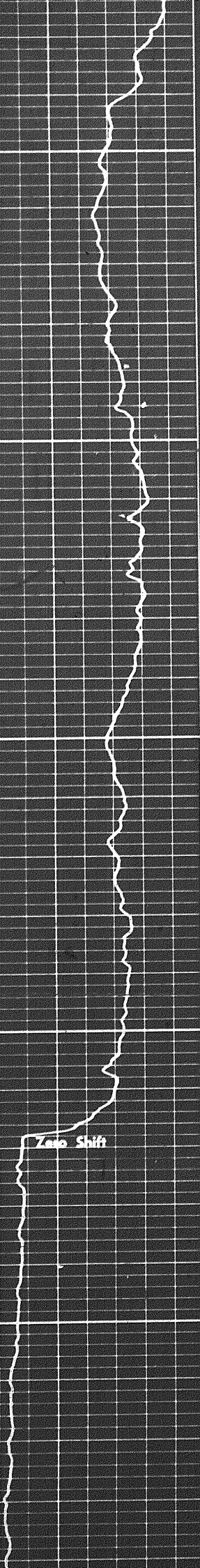

1207

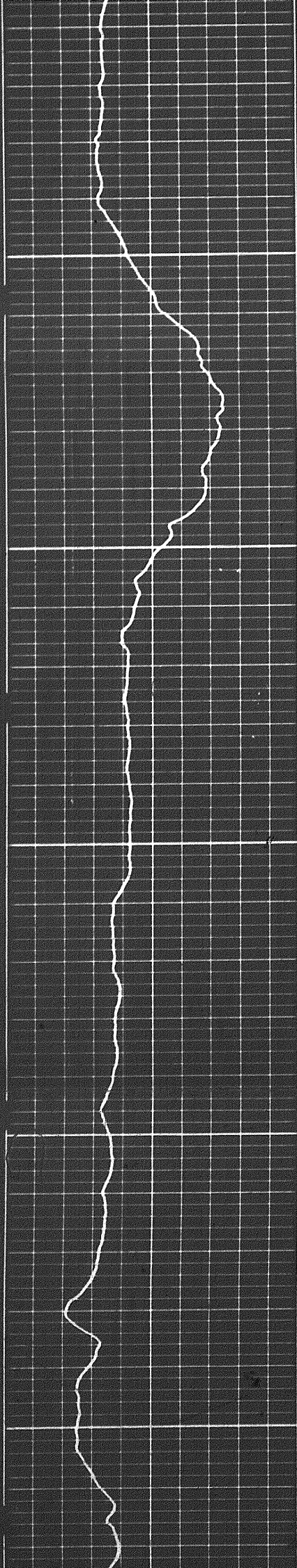

4500

4600

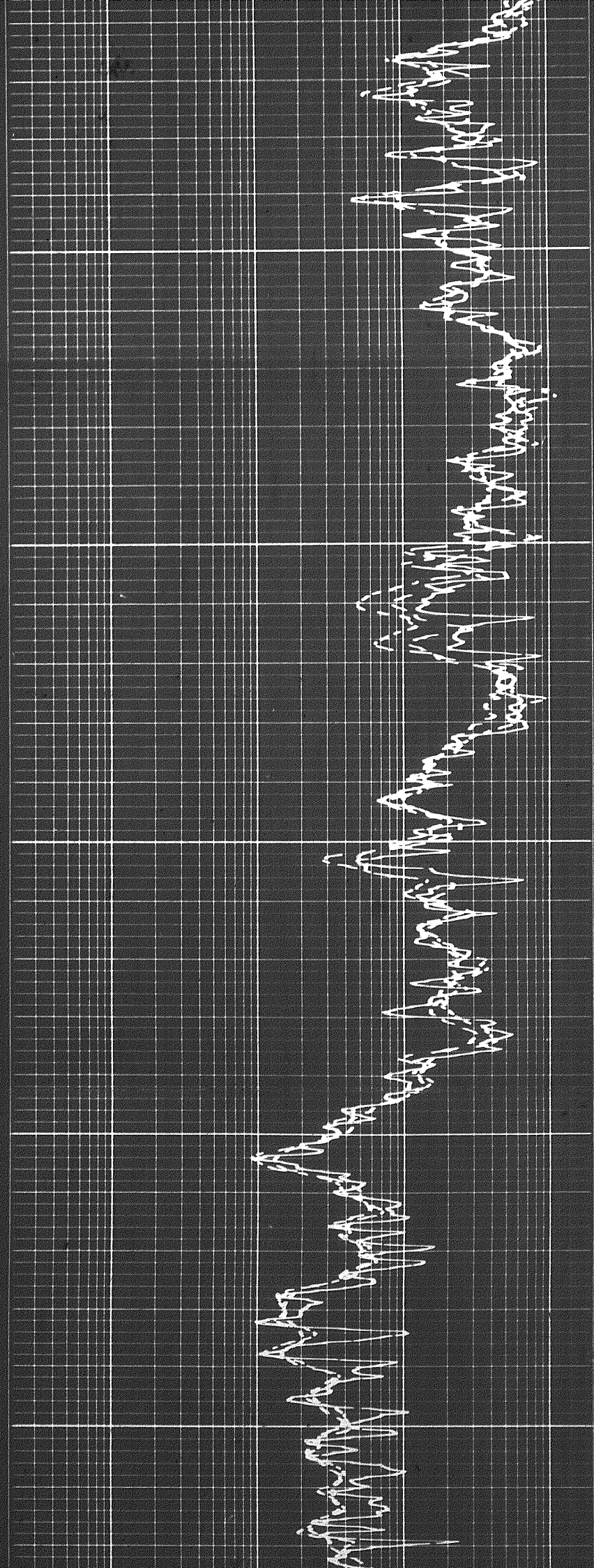

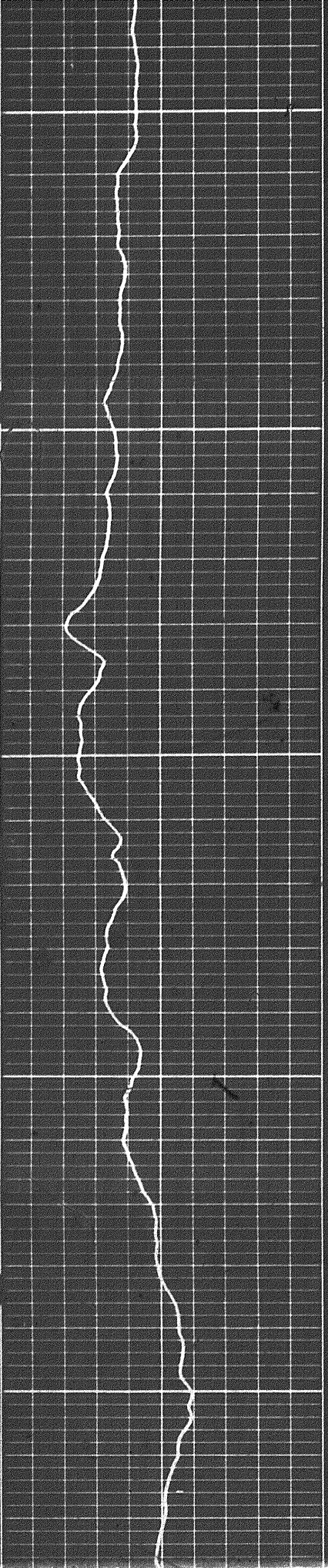

4600

4700

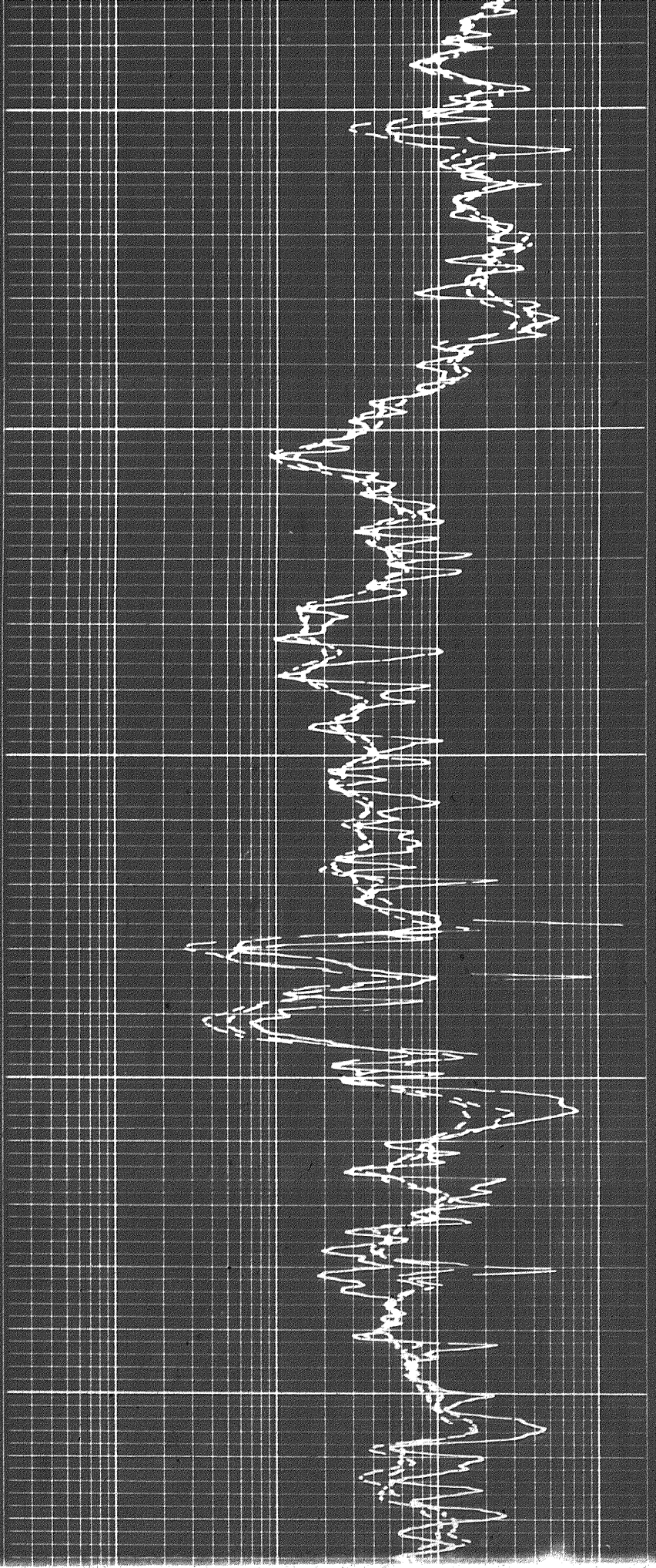

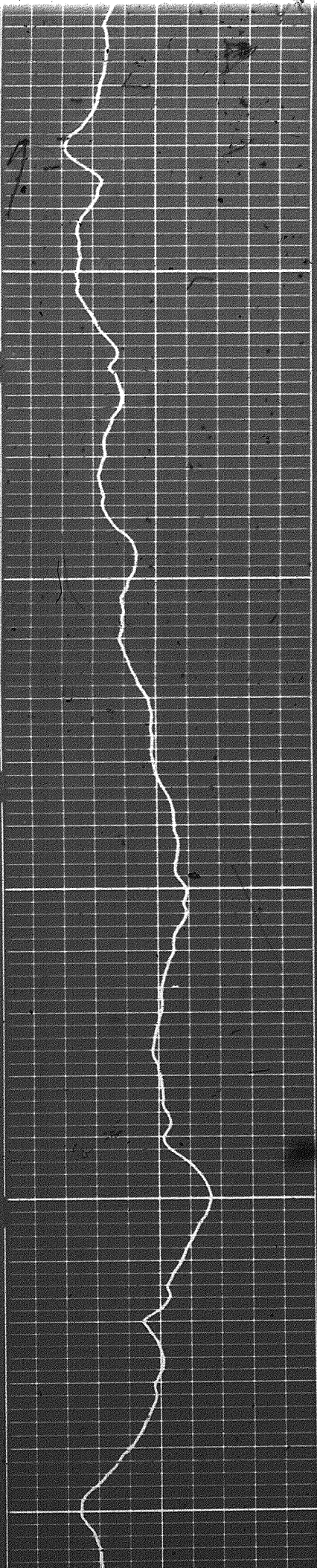

4700

4800

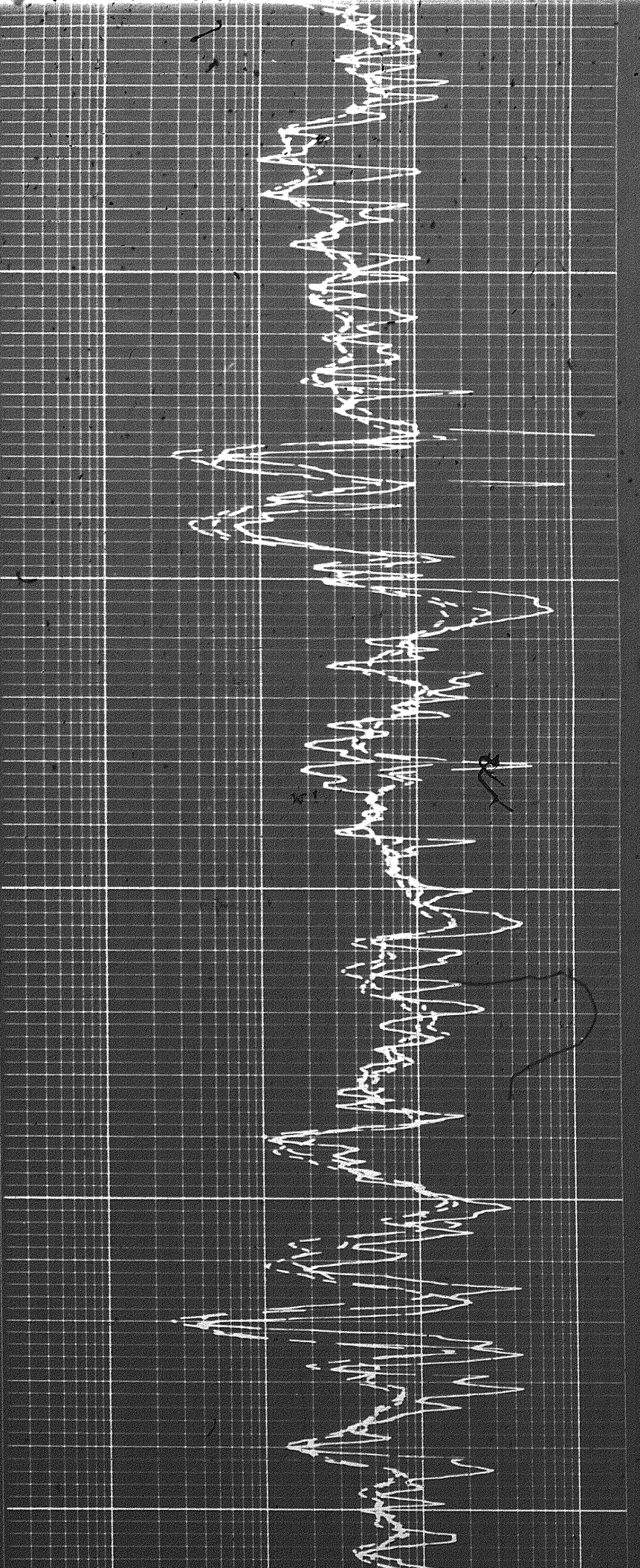

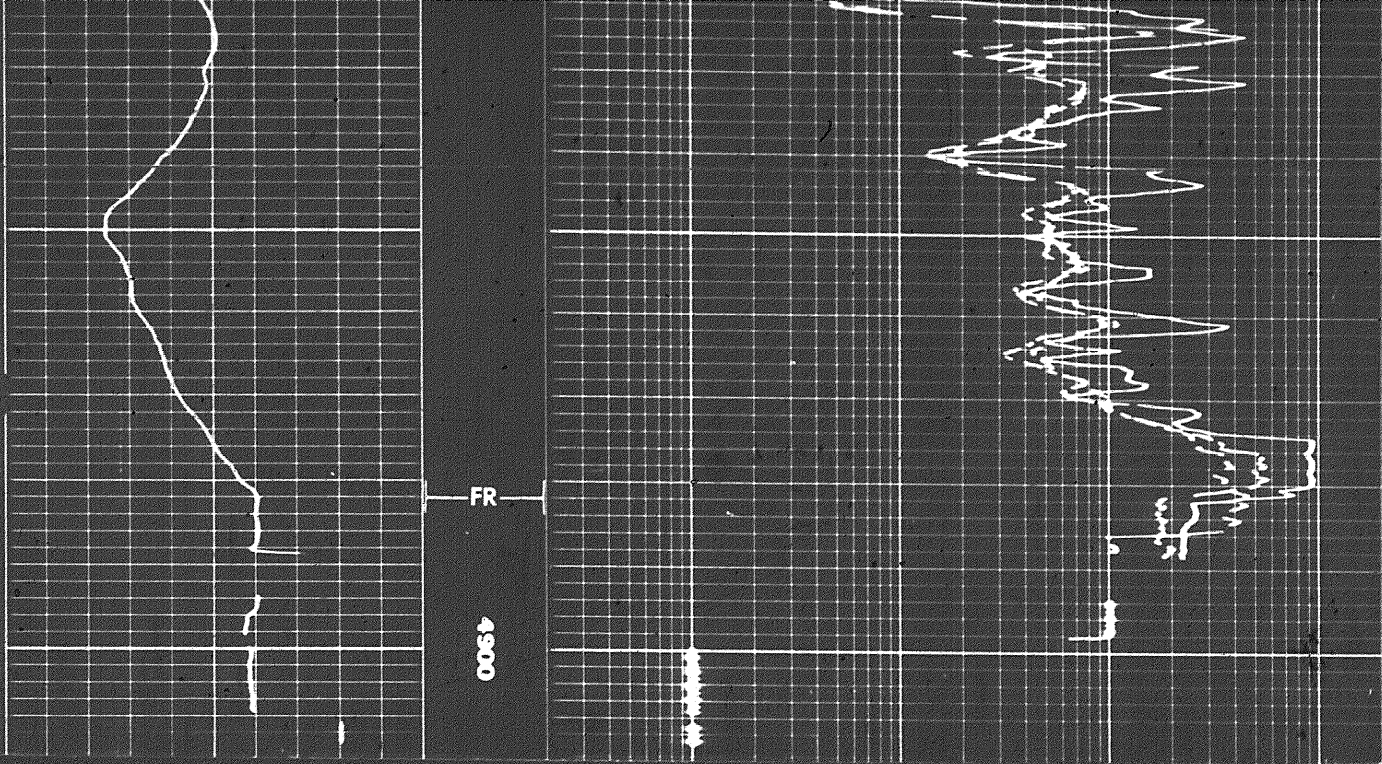

REPEAT SECTION

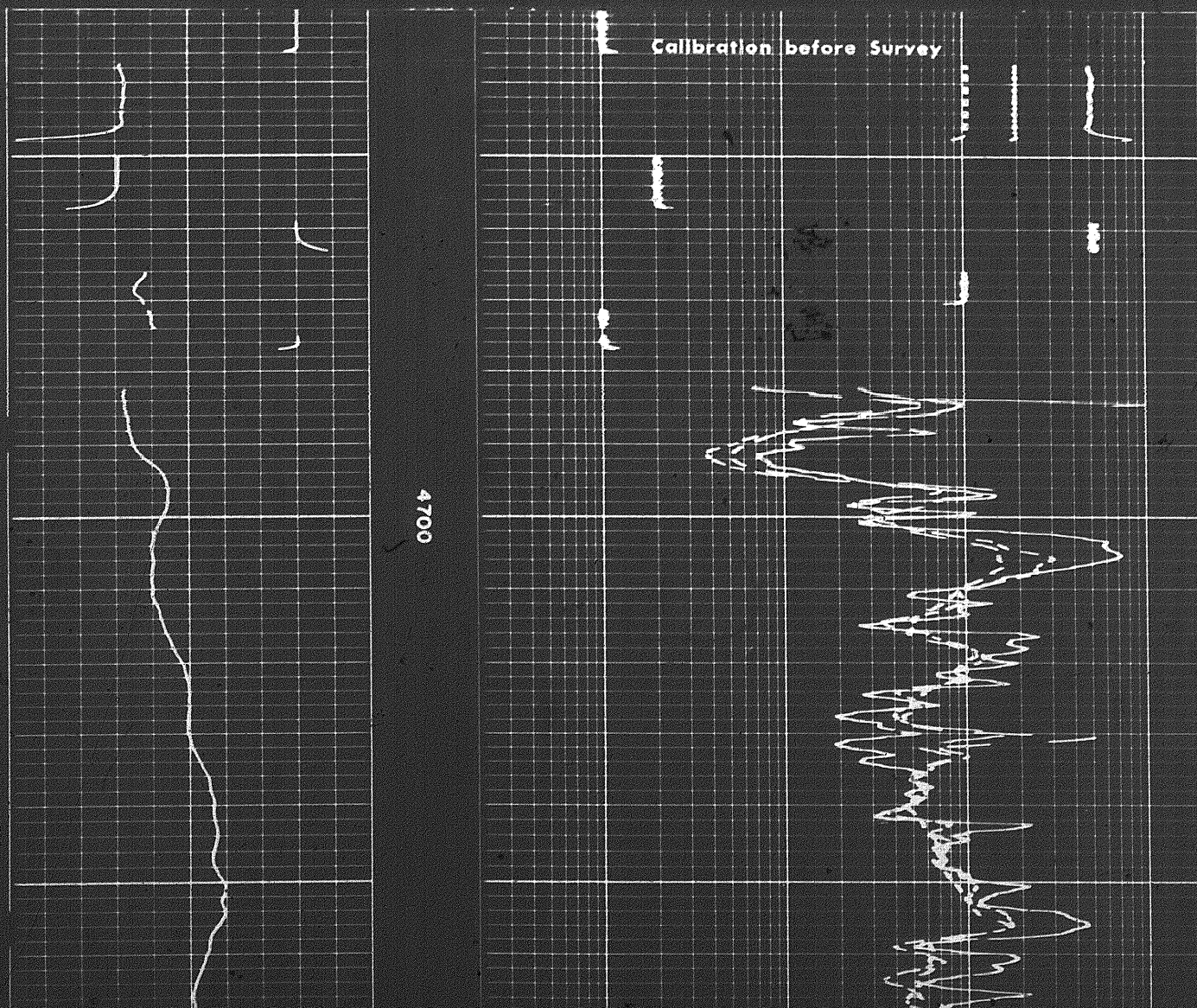

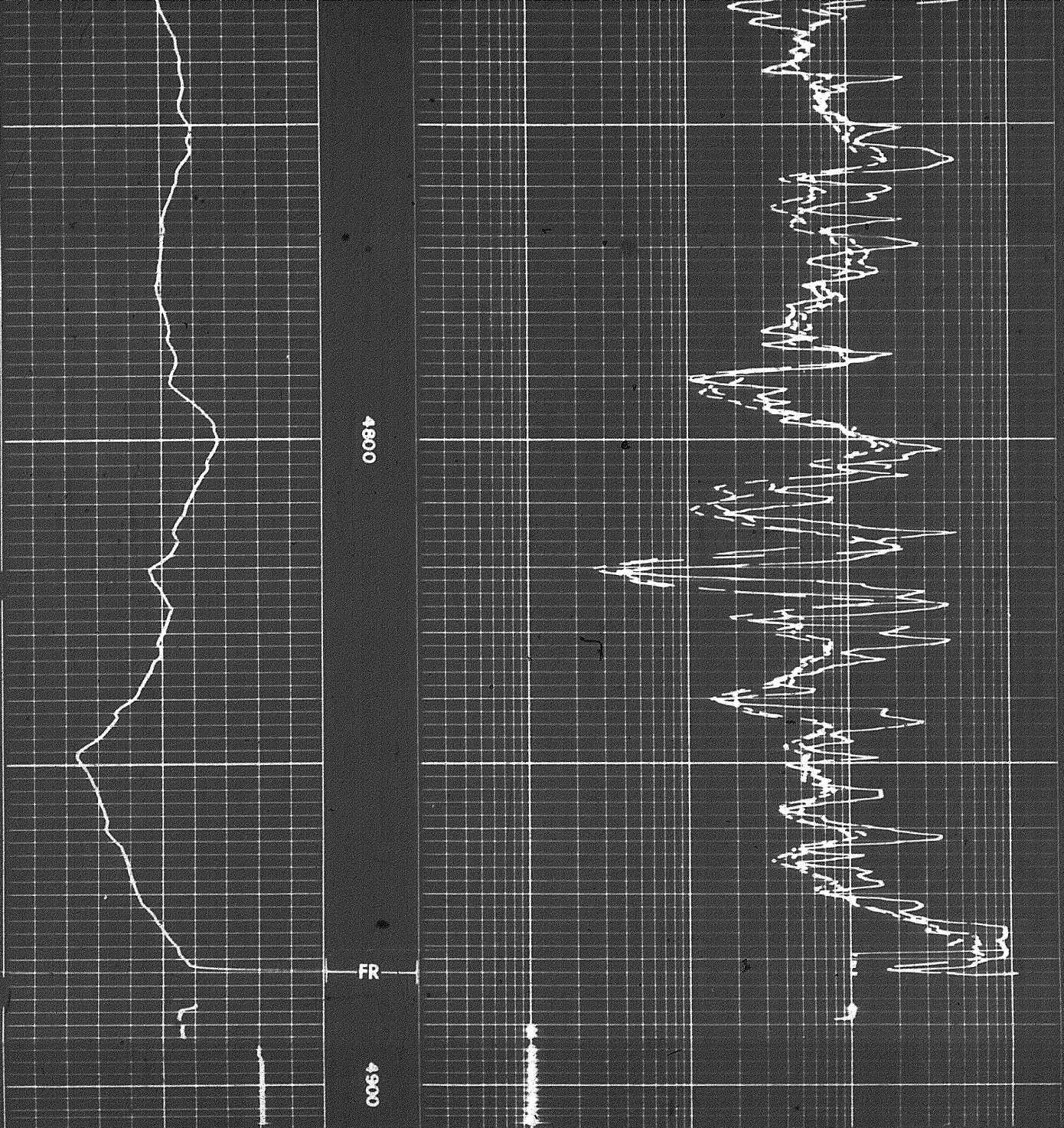

NOTE EXTRA REPEAT OF SECTION
BETWEEN 3100' & 3200'

REPEAT SECTION

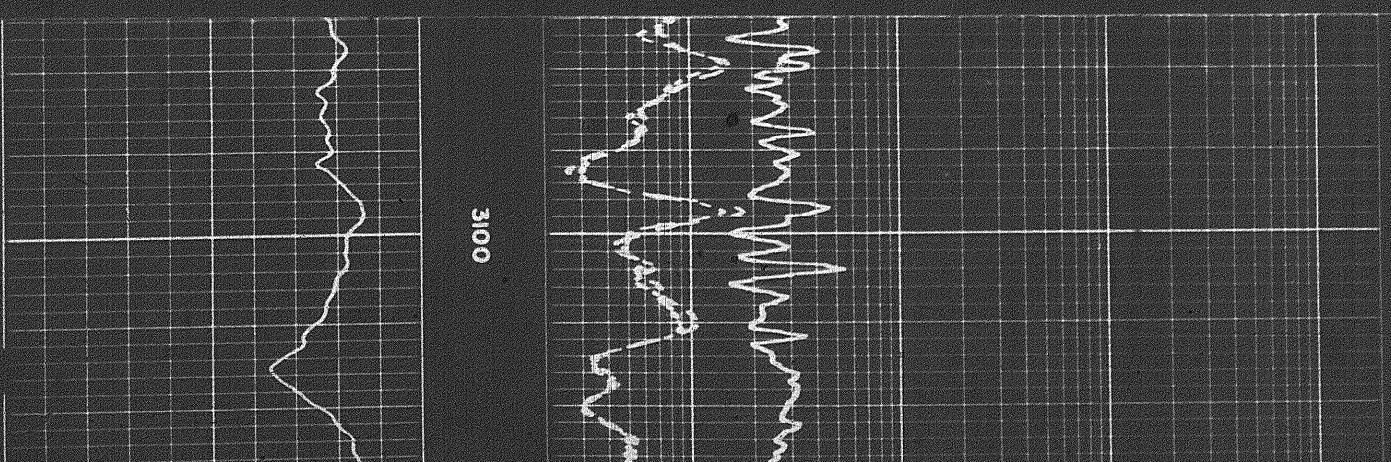

3100

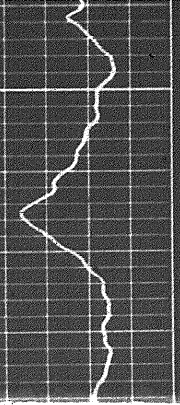
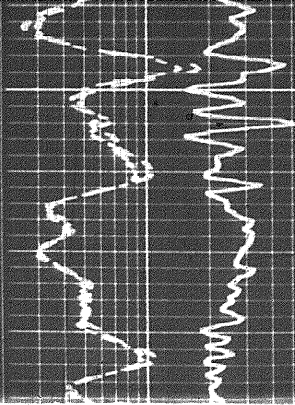

FR

4900

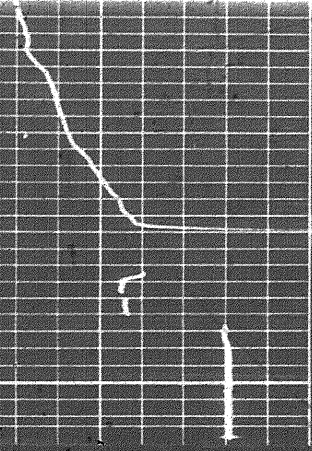
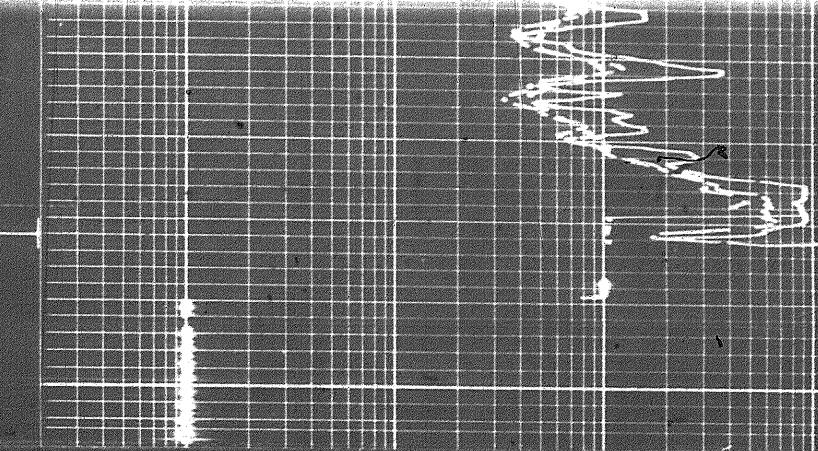

NOTE EXTRA REPEAT OF SECTION
BETWEEN 3100' & 3200'

REPEAT SECTION

3100

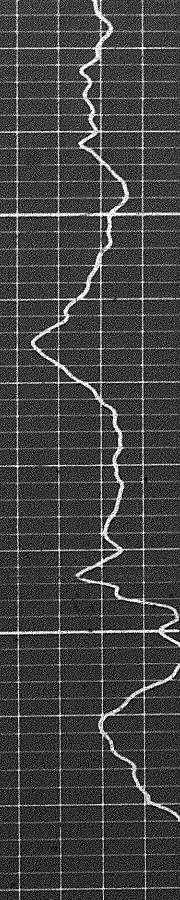
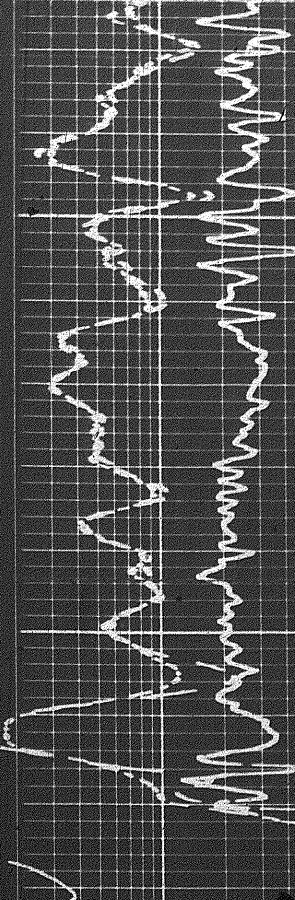

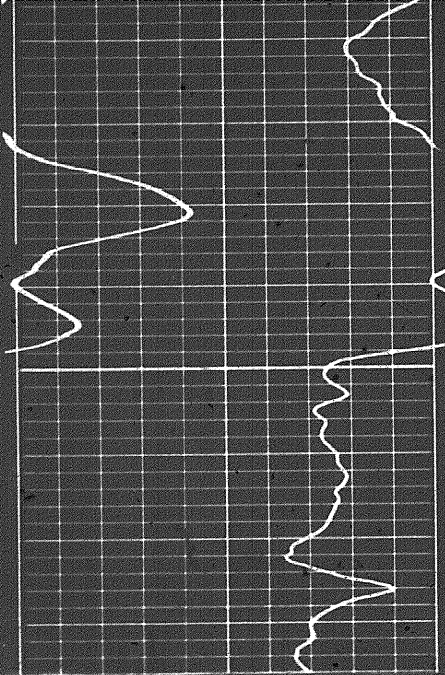

3200

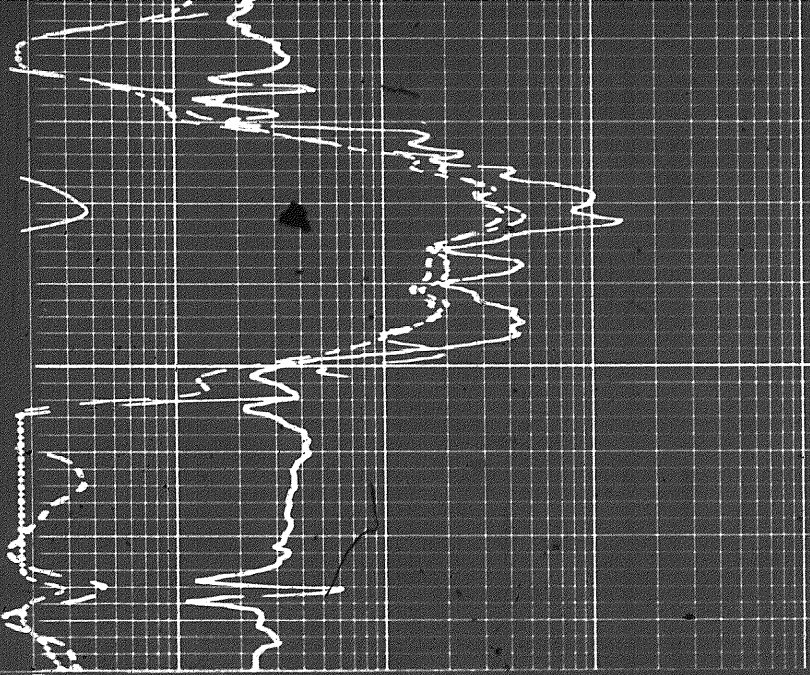

1 10 100 1000

DEEP INDUCTION LOG

1 10 100 1000

MEDIUM INDUCTION LOG

1 10 100 1000

LATEROLOG-8

Speed in FPM

20

SPONTANEOUS - POTENTIAL
millivolts

DEPTHS

RESISTIVITY
ohms m/m

DETAIL LOG 5" = 100'

RUN 2

SPONTANEOUS - POTENTIAL
millivolts

DEPTHS

RESISTIVITY
ohms m/m

Speed in FPM

20

1 10 100 1000

LATEROLOG-8

1 10 100 1000

MEDIUM INDUCTION LOG

1 10 100 1000

DEEP INDUCTION LOG

DEEP INDUCTION LOG

1 10 100 1000

Calibration after Survey

4950
Casein

5000

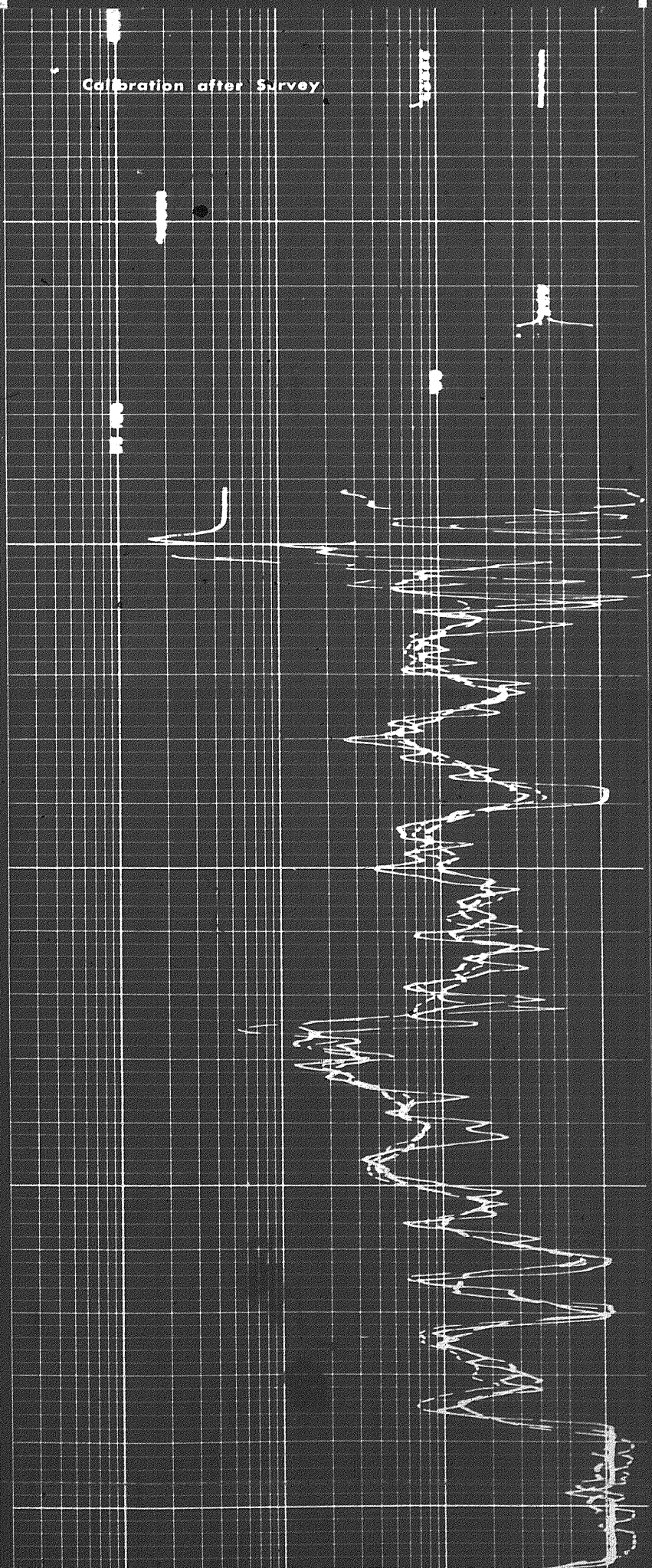
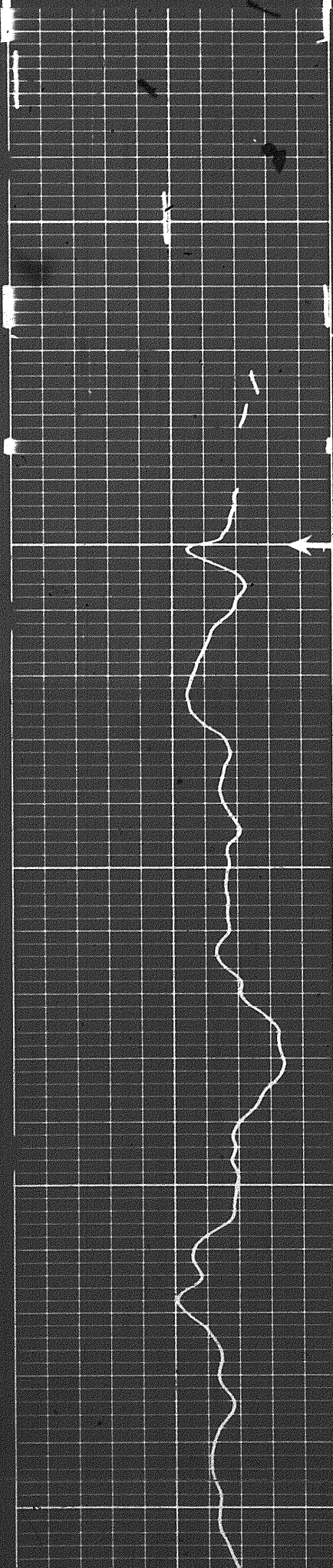

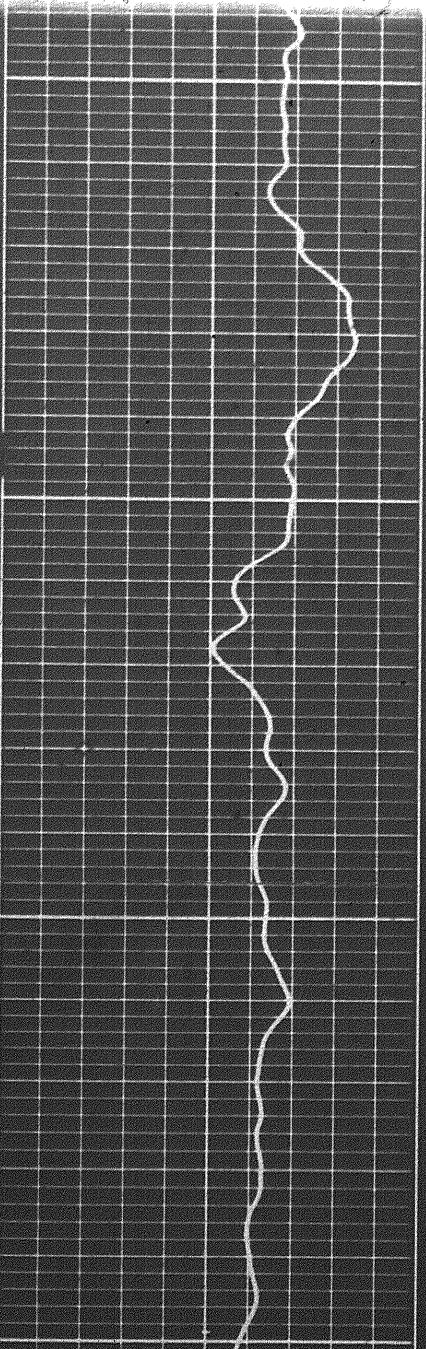

510

5000

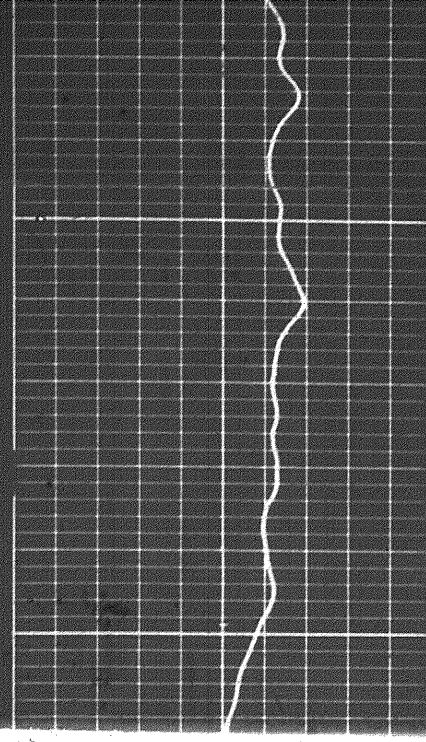

5100

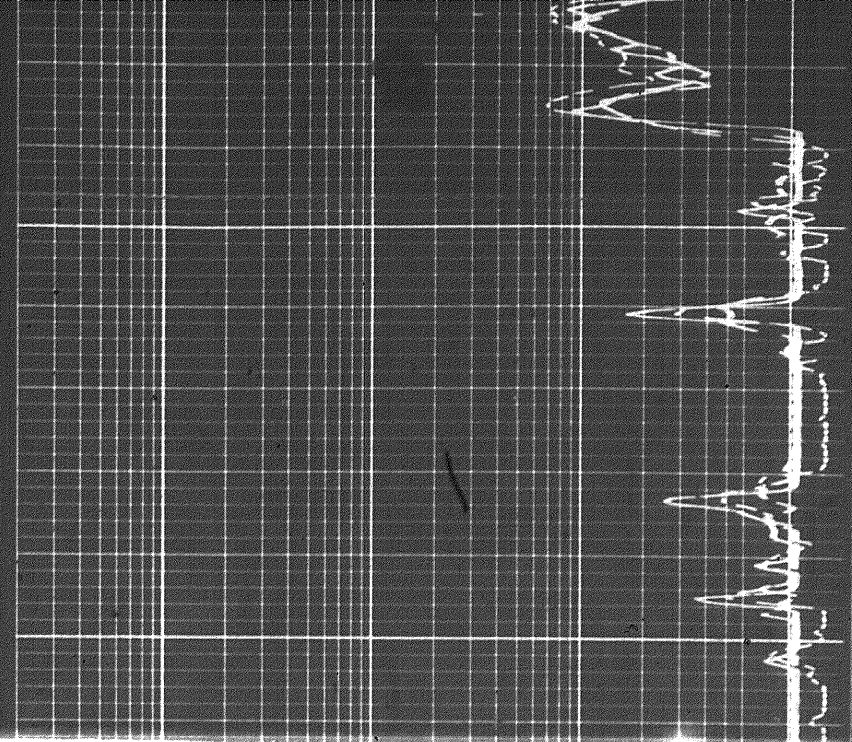
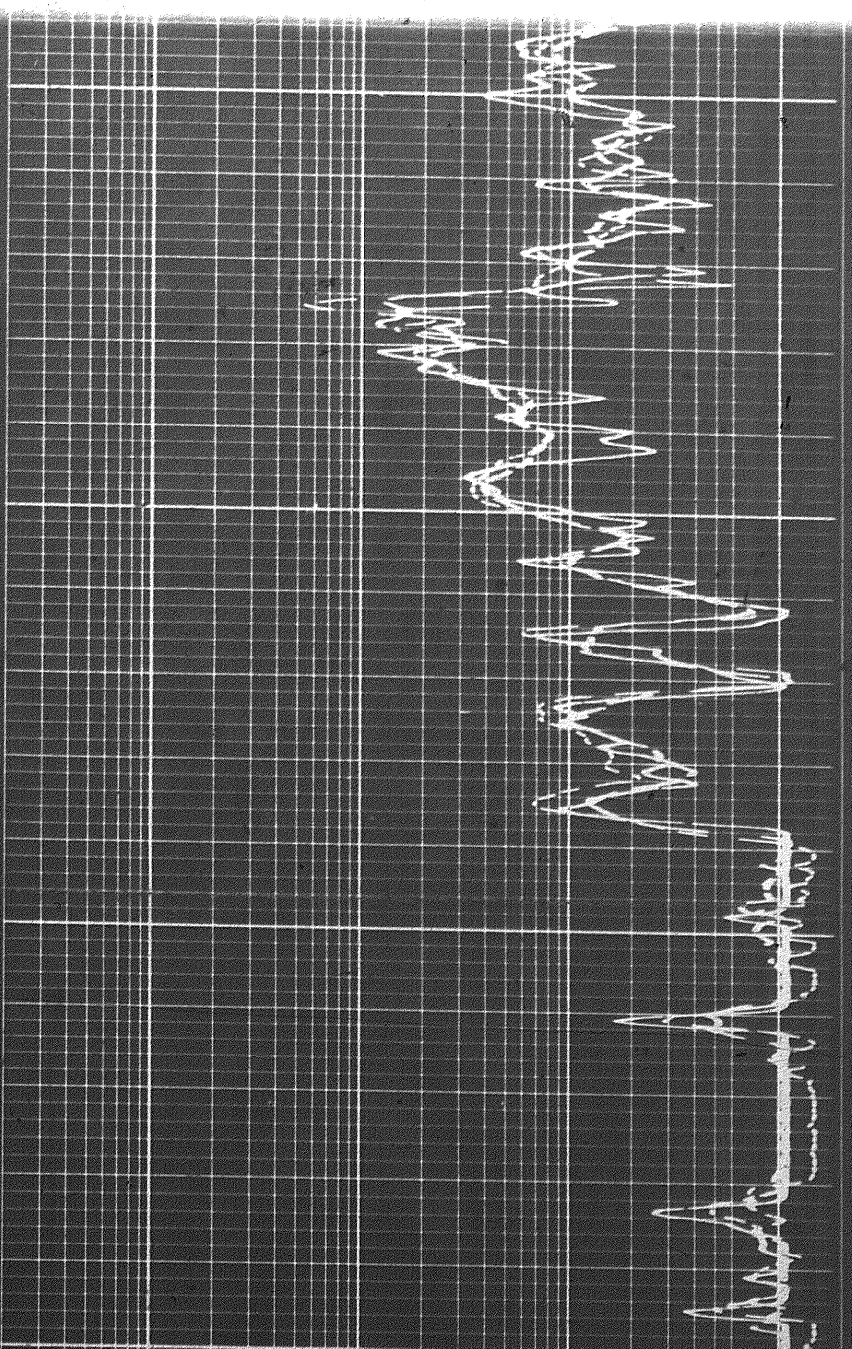

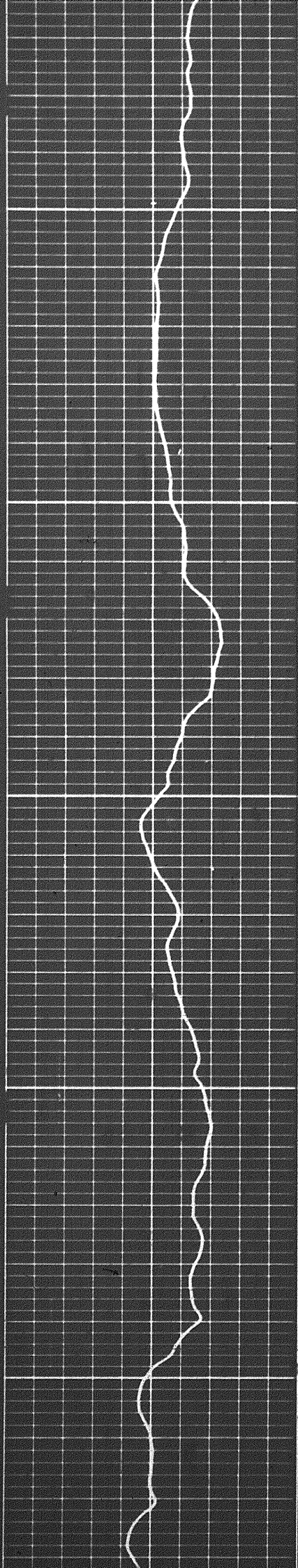

5100

5200

5300

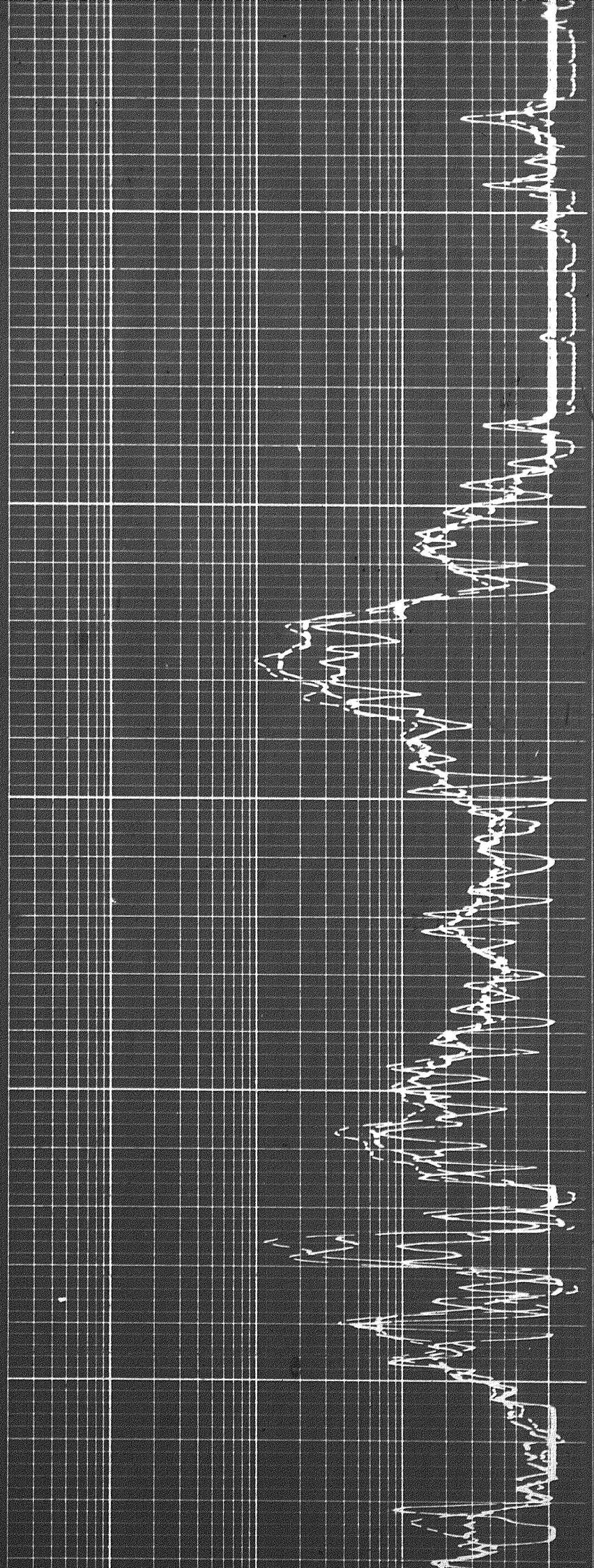

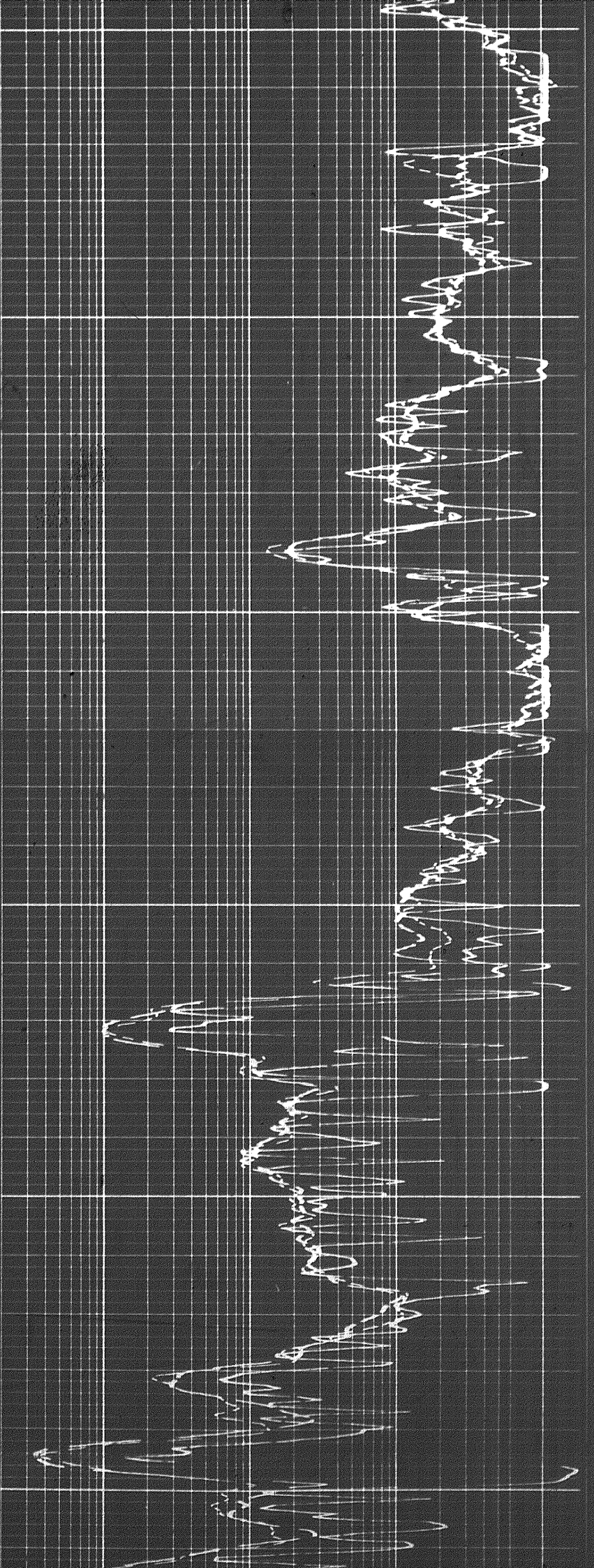

5300

5400

5500

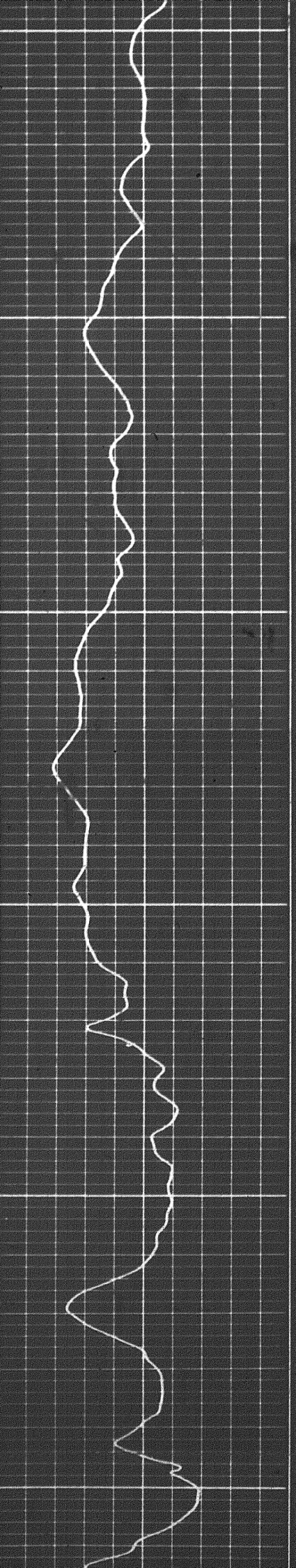

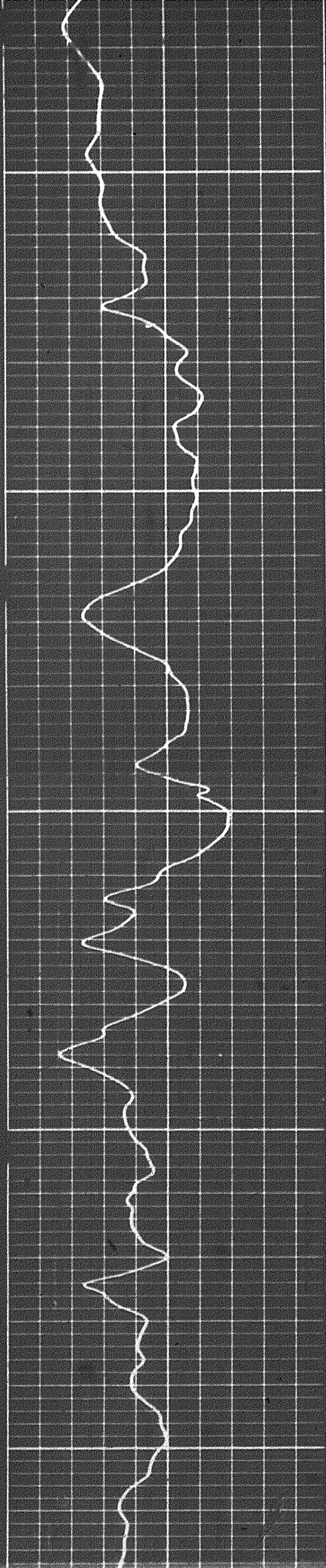

5500

5600

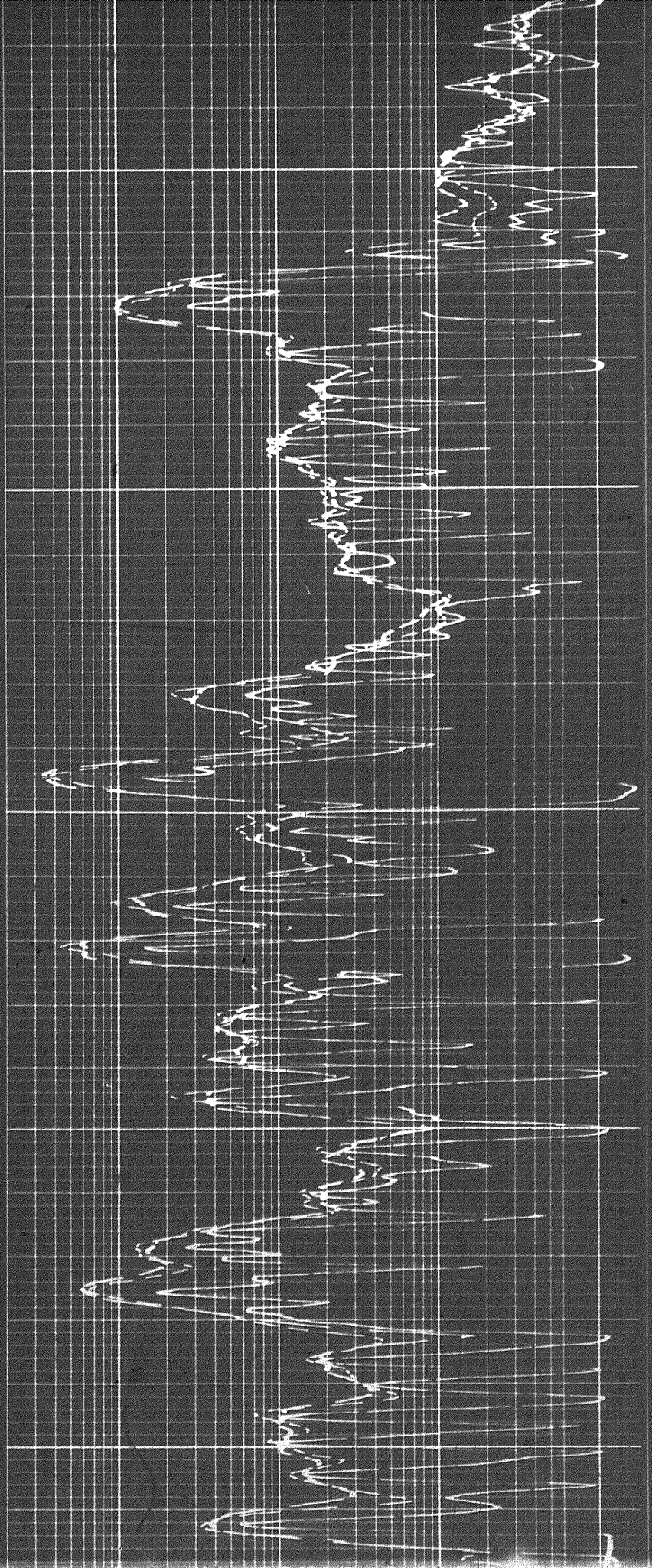

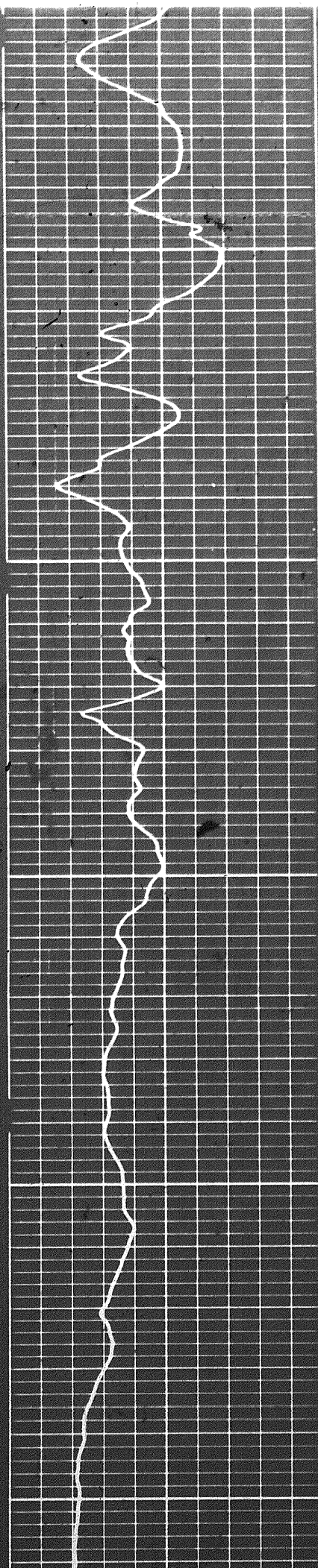

5600

5700

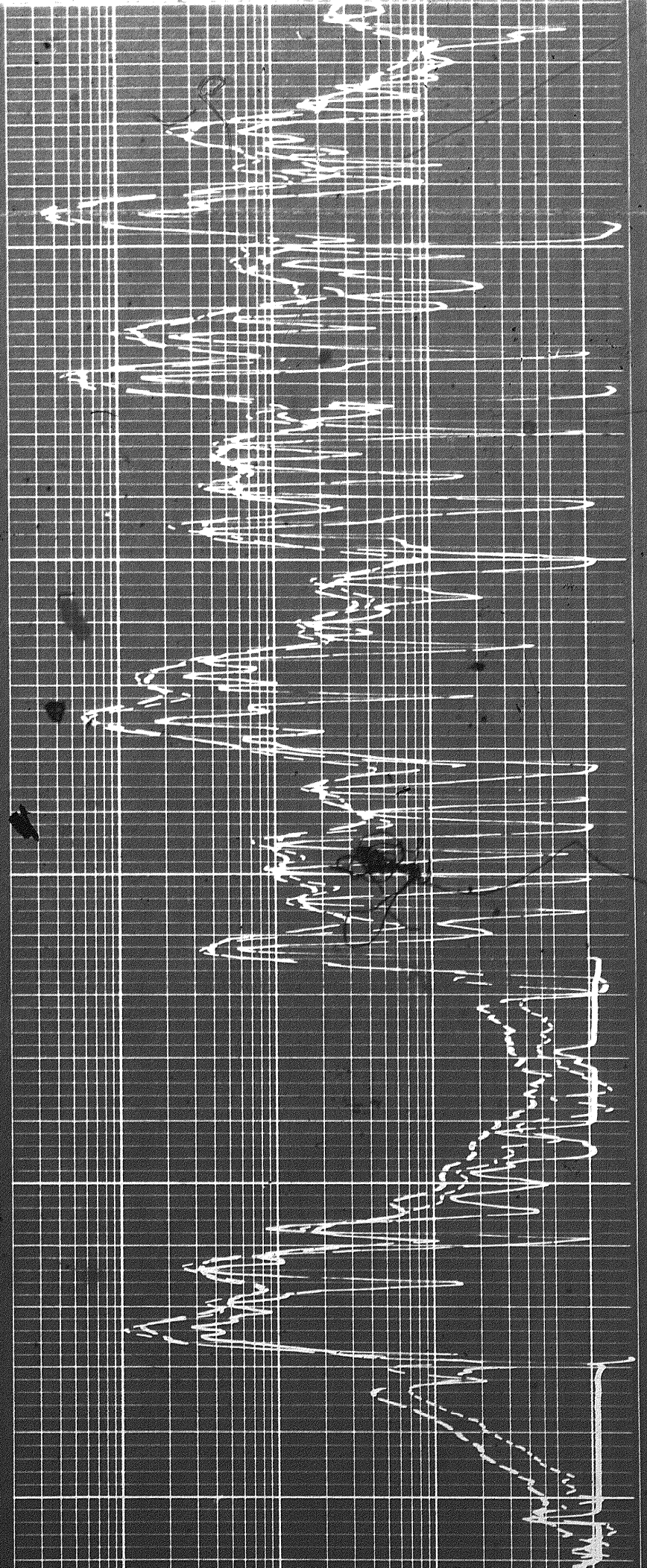

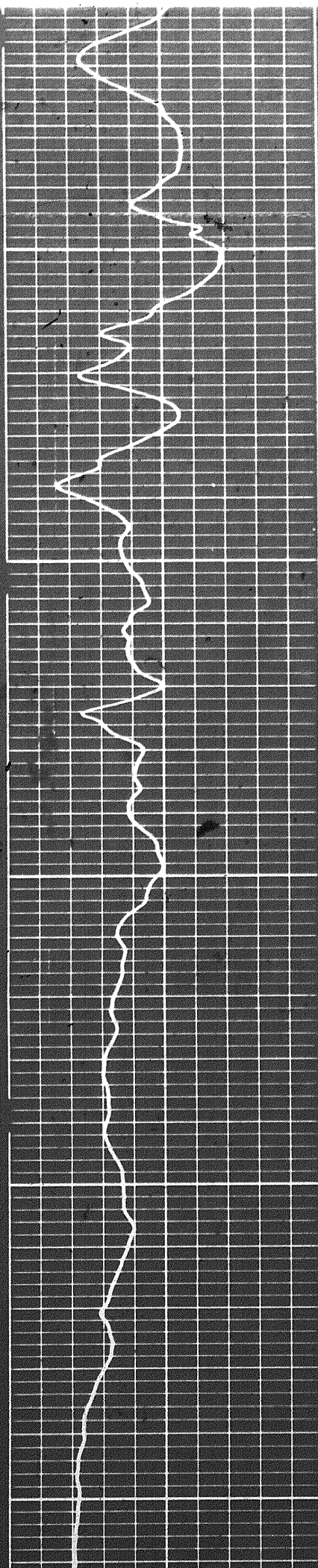

5600

5700

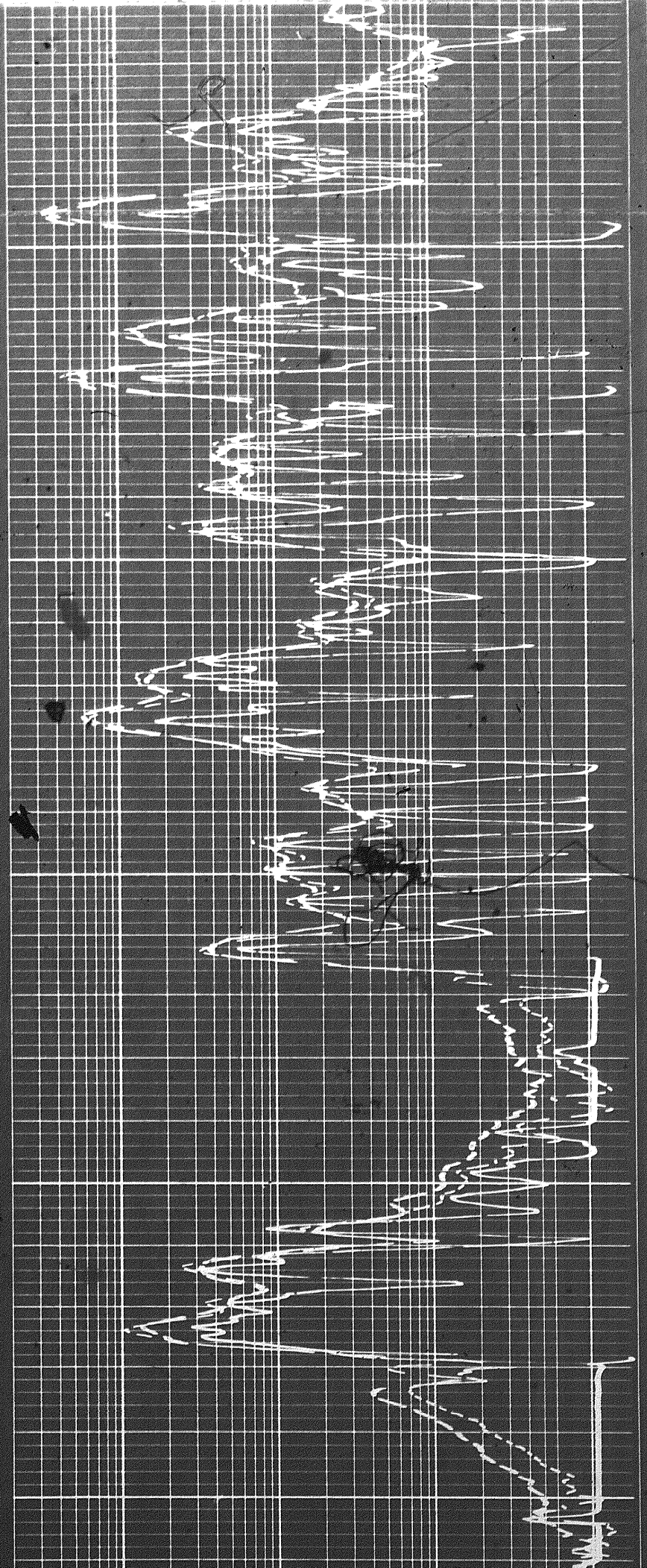

128

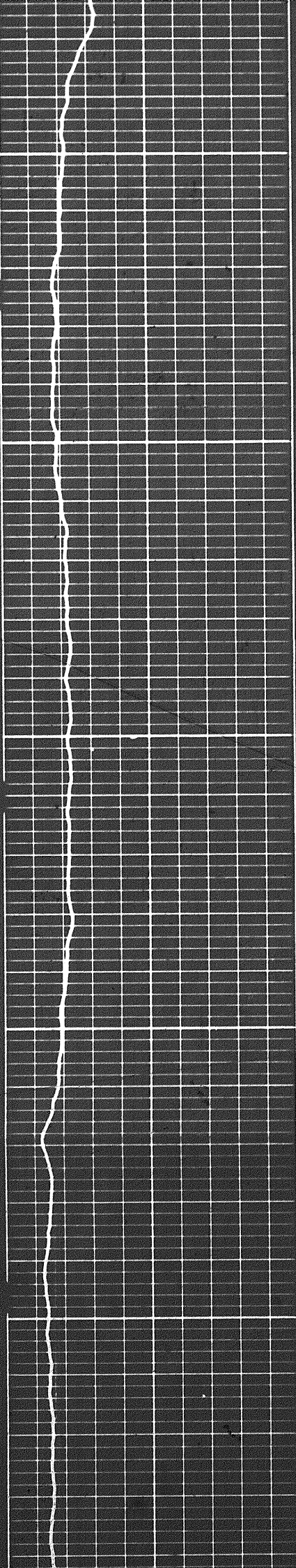

5800

5900

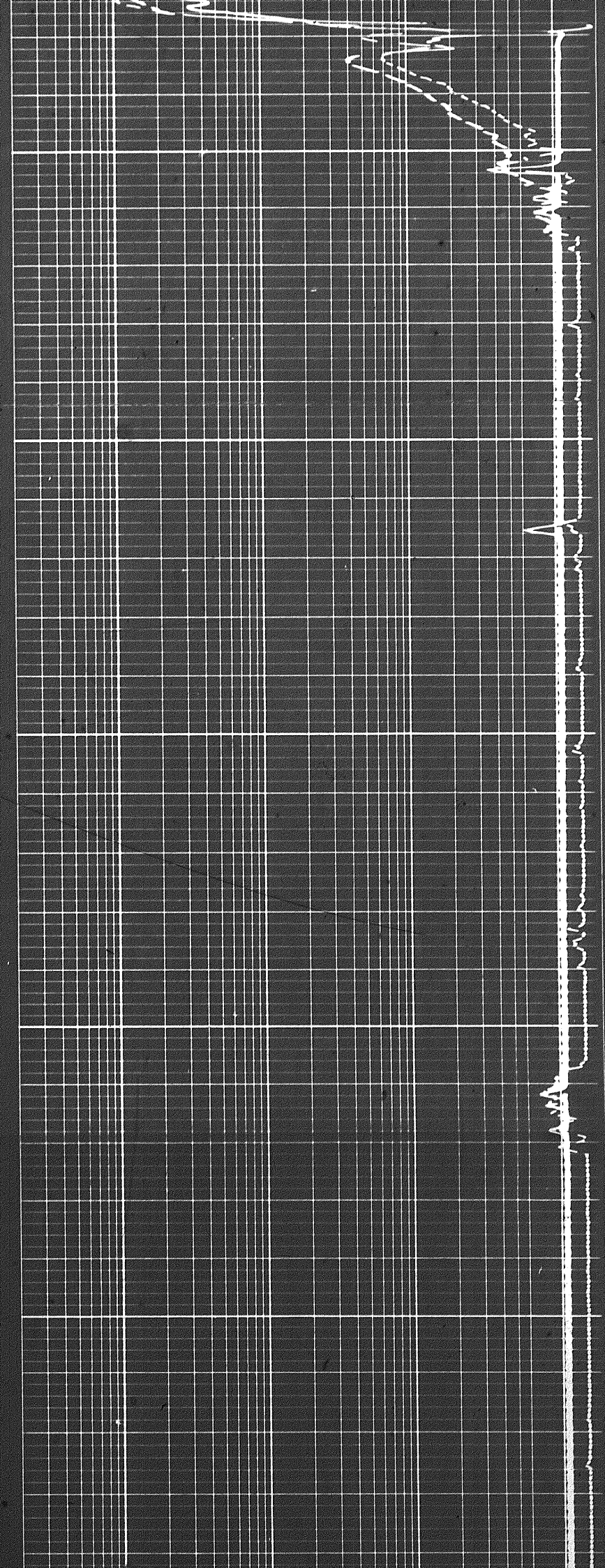

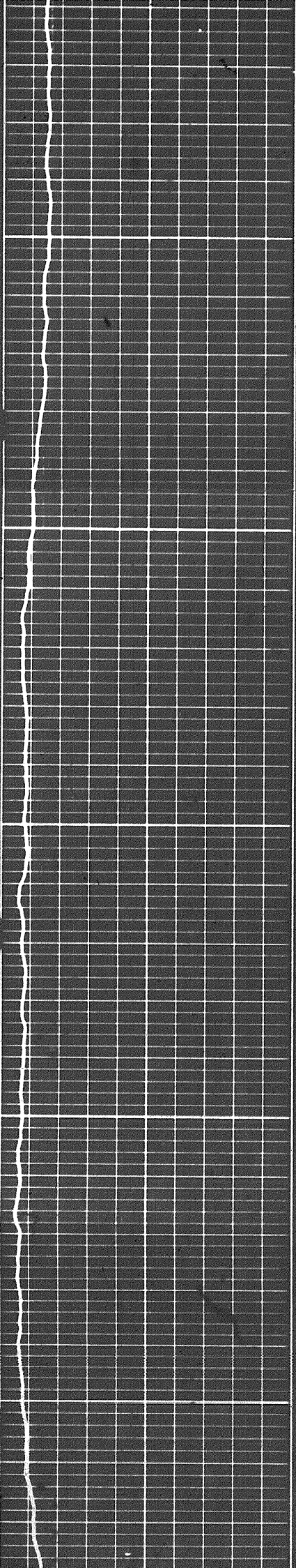

60.00

60.00

62.00

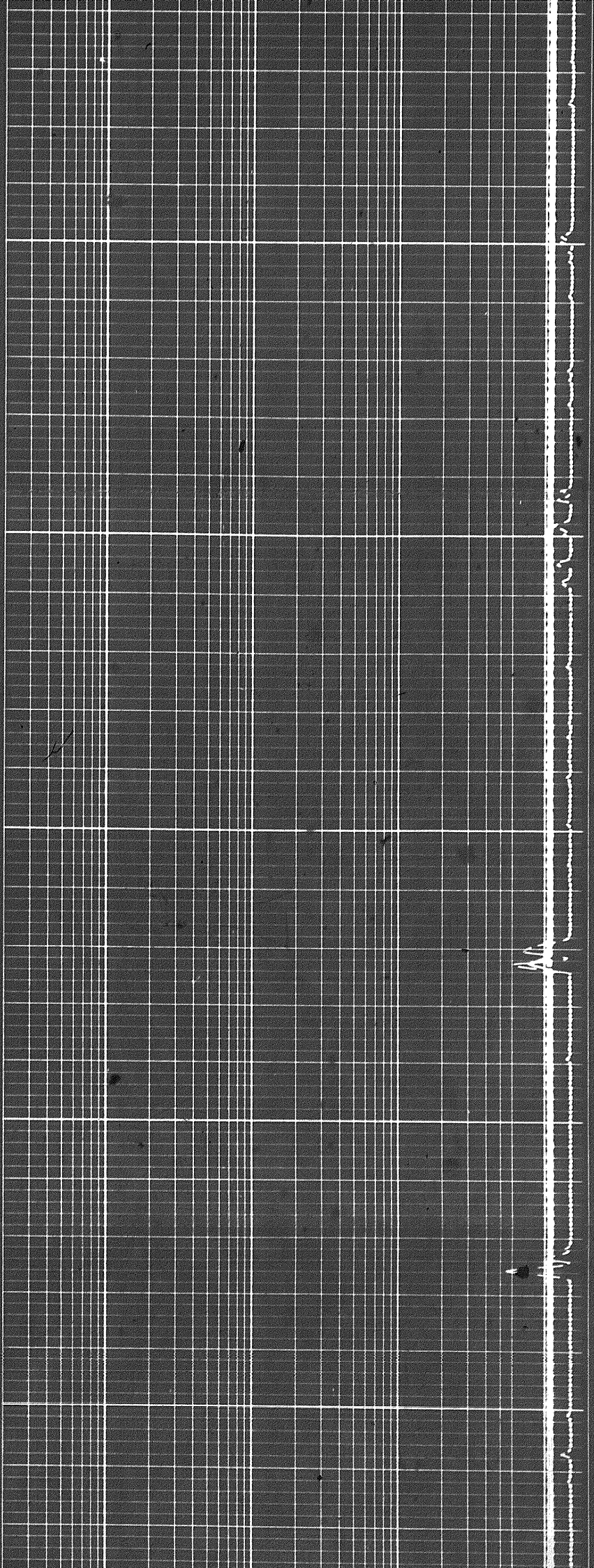

6200

0100

6200

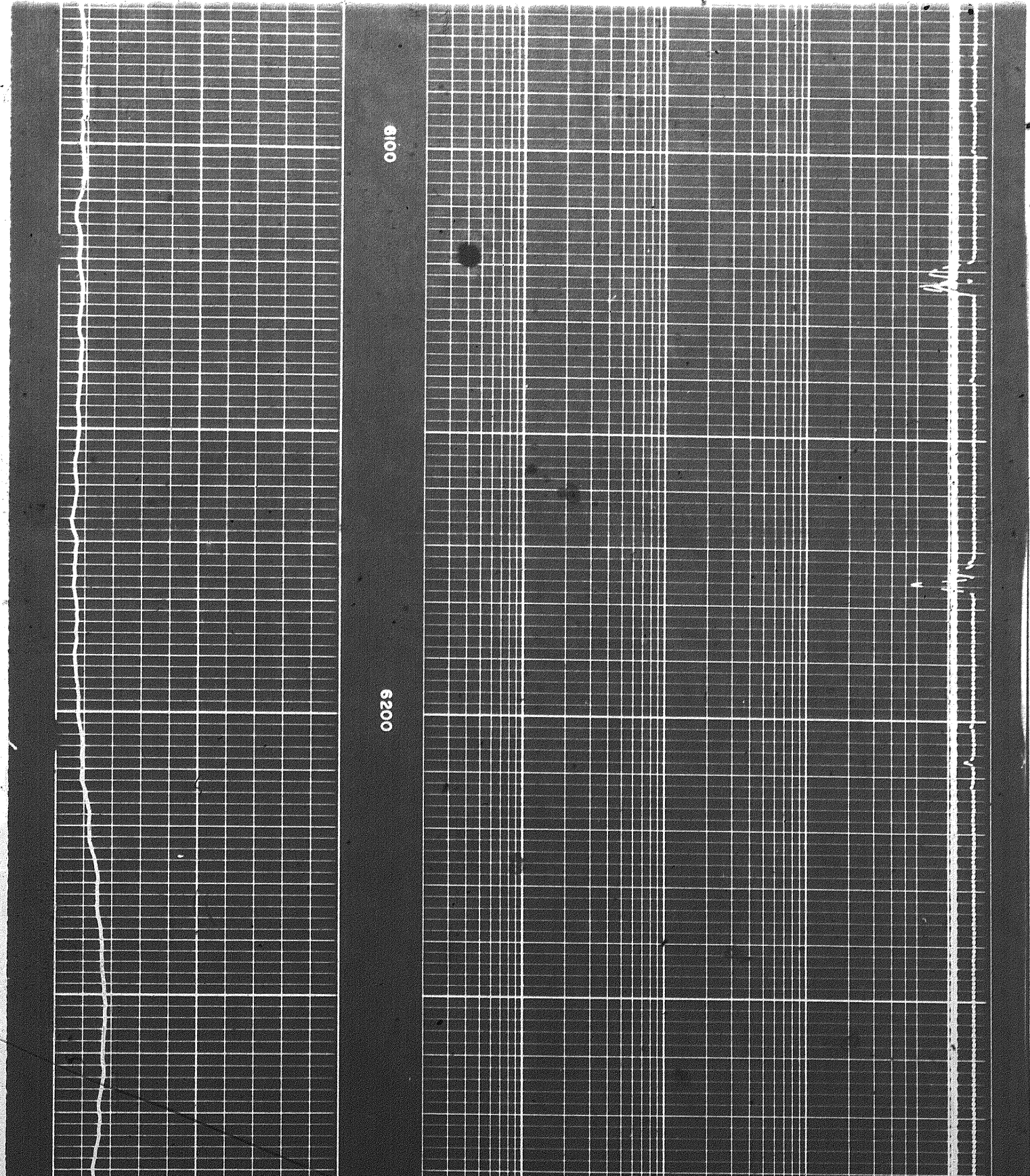
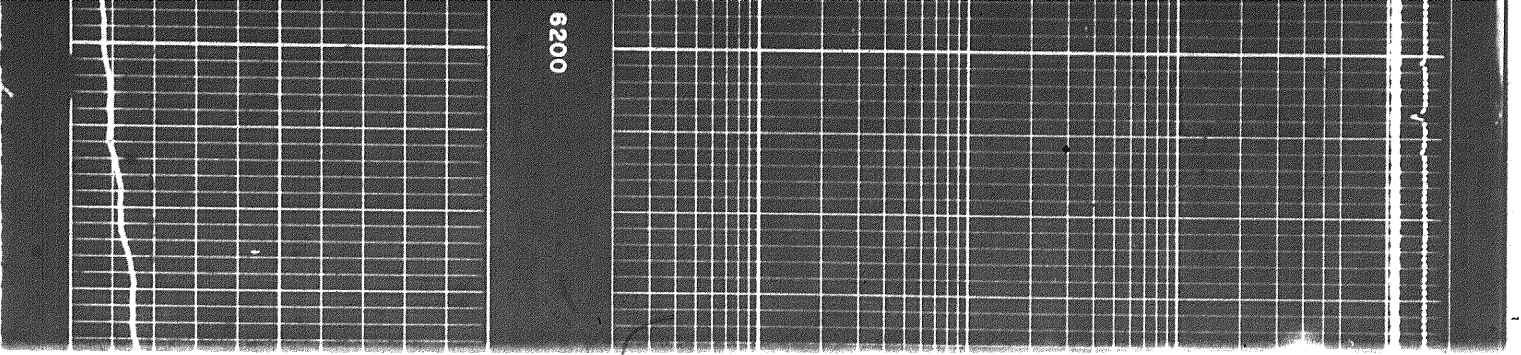

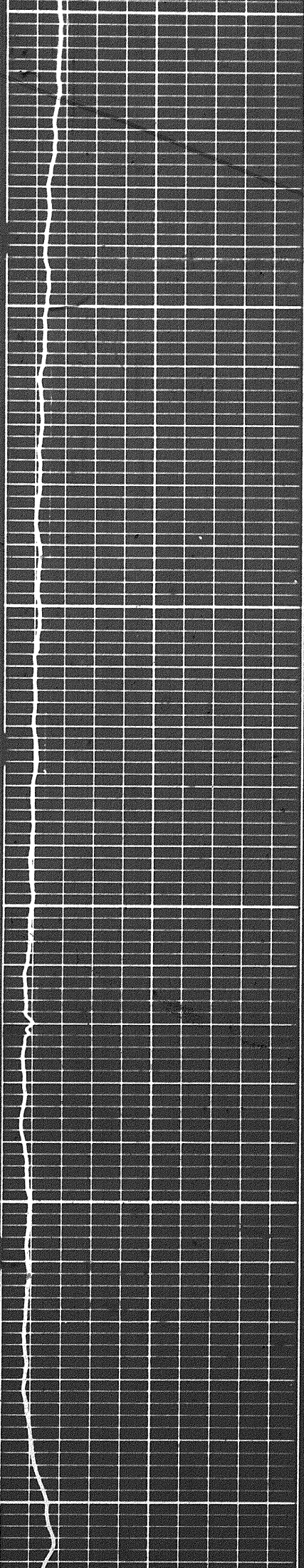

6300

6400

6500

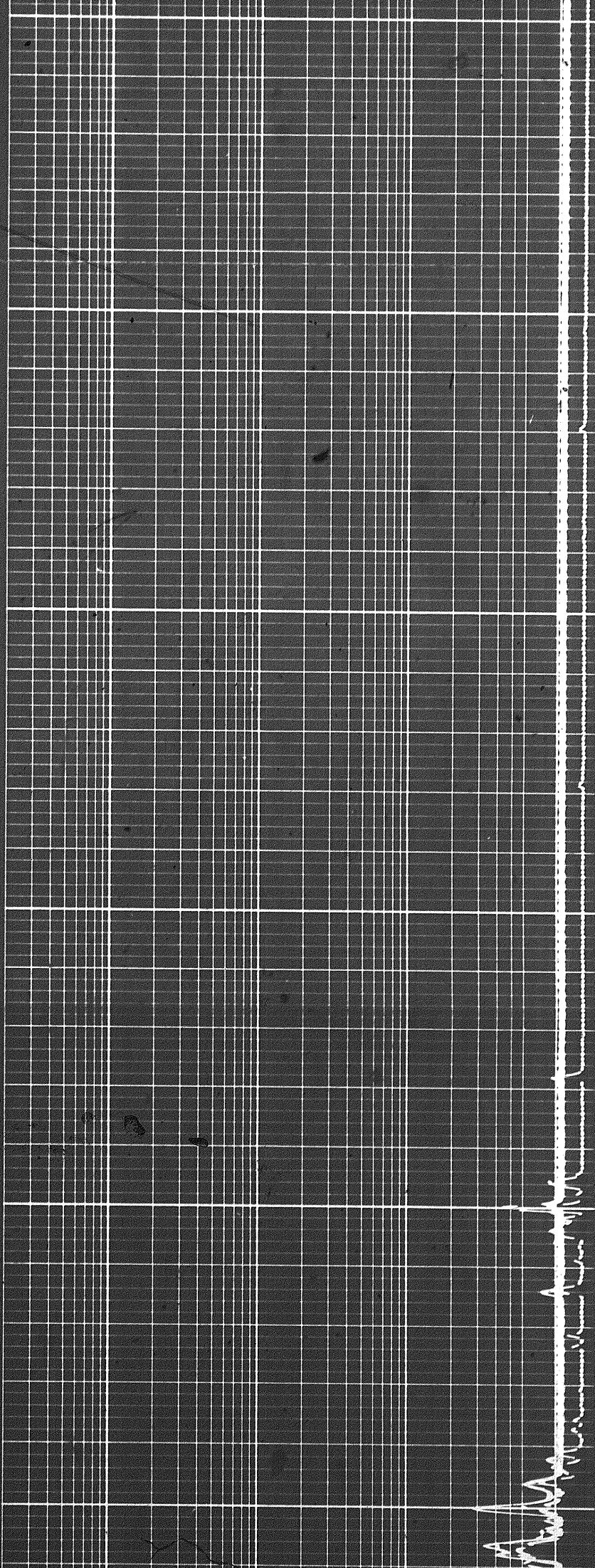

[Handwritten signature]

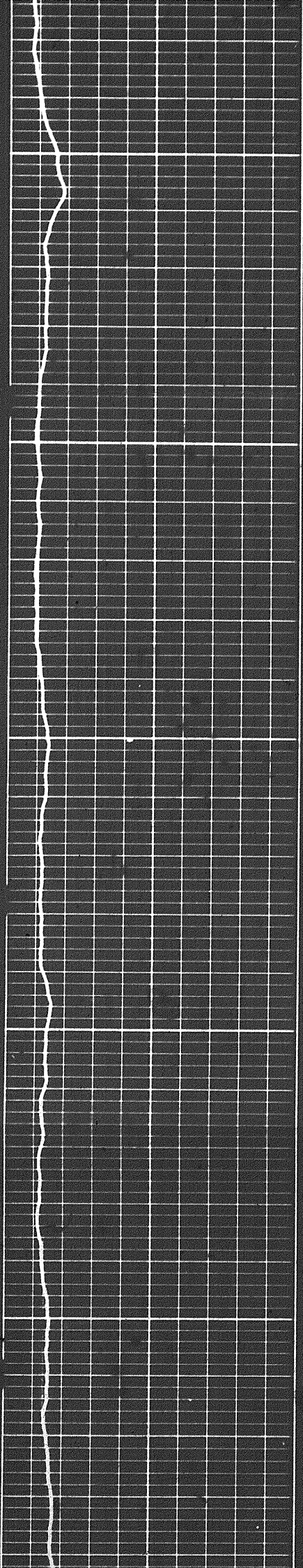

6500

6600

6700

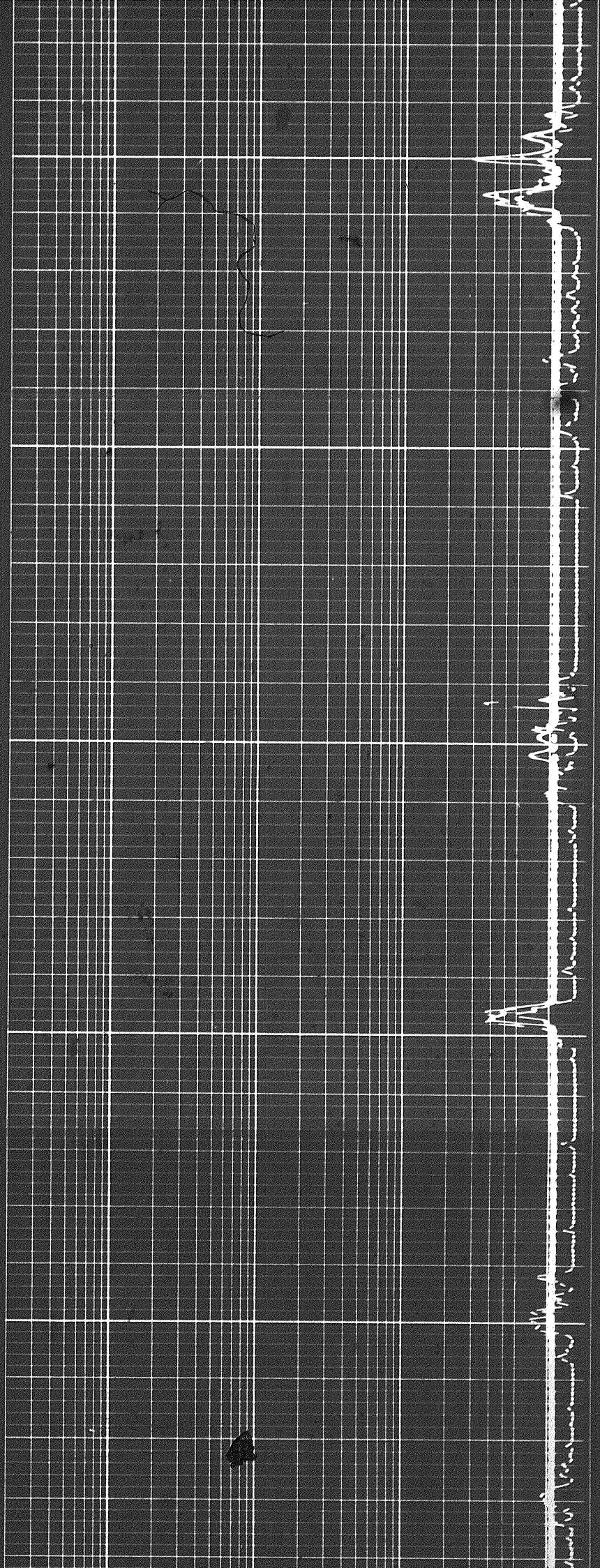

Handwritten notes and a signature are present on the right side of the page. The notes include "A", "B", "C", "D", "E", "F", "G", "H", "I", "J", "K", "L", "M", "N", "O", "P", "Q", "R", "S", "T", "U", "V", "W", "X", "Y", "Z", "AA", "AB", "AC", "AD", "AE", "AF", "AG", "AH", "AI", "AJ", "AK", "AL", "AM", "AN", "AO", "AP", "AQ", "AR", "AS", "AT", "AU", "AV", "AW", "AX", "AY", "AZ", "BA", "BB", "BC", "BD", "BE", "BF", "BG", "BH", "BI", "BJ", "BK", "BL", "BM", "BN", "BO", "BP", "BQ", "BR", "BS", "BT", "BU", "BV", "BW", "BX", "BY", "BZ", "CA", "CB", "CC", "CD", "CE", "CF", "CG", "CH", "CI", "CJ", "CK", "CL", "CM", "CN", "CO", "CP", "CQ", "CR", "CS", "CT", "CU", "CV", "CW", "CX", "CY", "CZ", "DA", "DB", "DC", "DD", "DE", "DF", "DG", "DH", "DI", "DJ", "DK", "DL", "DM", "DN", "DO", "DP", "DQ", "DR", "DS", "DT", "DU", "DV", "DW", "DX", "DY", "DZ", "EA", "EB", "EC", "ED", "EE", "EF", "EG", "EH", "EI", "EJ", "EK", "EL", "EM", "EN", "EO", "EP", "EQ", "ER", "ES", "ET", "EU", "EV", "EW", "EX", "EY", "EZ", "FA", "FB", "FC", "FD", "FE", "FF", "FG", "FH", "FI", "FJ", "FK", "FL", "FM", "FN", "FO", "FP", "FQ", "FR", "FS", "FT", "FU", "FV", "FW", "FX", "FY", "FZ", "GA", "GB", "GC", "GD", "GE", "GF", "GG", "GH", "GI", "GJ", "GK", "GL", "GM", "GN", "GO", "GP", "GQ", "GR", "GS", "GT", "GU", "GV", "GW", "GX", "GY", "GZ", "HA", "HB", "HC", "HD", "HE", "HF", "HG", "HH", "HI", "HJ", "HK", "HL", "HM", "HN", "HO", "HP", "HQ", "HR", "HS", "HT", "HU", "HV", "HW", "HX", "HY", "HZ", "IA", "IB", "IC", "ID", "IE", "IF", "IG", "IH", "II", "IJ", "IK", "IL", "IM", "IN", "IO", "IP", "IQ", "IR", "IS", "IT", "IU", "IV", "IW", "IX", "IY", "IZ", "JA", "JB", "JC", "JD", "JE", "JF", "JG", "JH", "JI", "JJ", "JK", "JL", "JM", "JN", "JO", "JP", "JQ", "JR", "JS", "JT", "JU", "JV", "JW", "JX", "JY", "JZ", "KA", "KB", "KC", "KD", "KE", "KF", "KG", "KH", "KI", "KJ", "KK", "KL", "KM", "KN", "KO", "KP", "KQ", "KR", "KS", "KT", "KU", "KV", "KW", "KX", "KY", "KZ", "LA", "LB", "LC", "LD", "LE", "LF", "LG", "LH", "LI", "LJ", "LK", "LL", "LM", "LN", "LO", "LP", "LQ", "LR", "LS", "LT", "LU", "LV", "LW", "LX", "LY", "LZ", "MA", "MB", "MC", "MD", "ME", "MF", "MG", "MH", "MI", "MJ", "MK", "ML", "MM", "MN", "MO", "MP", "MQ", "MR", "MS", "MT", "MU", "MV", "MW", "MX", "MY", "MZ", "NA", "NB", "NC", "ND", "NE", "NF", "NG", "NH", "NI", "NJ", "NK", "NL", "NM", "NN", "NO", "NP", "NQ", "NR", "NS", "NT", "NU", "NV", "NW", "NX", "NY", "NZ", "OA", "OB", "OC", "OD", "OE", "OF", "OG", "OH", "OI", "OJ", "OK", "OL", "OM", "ON", "OO", "OP", "OQ", "OR", "OS", "OT", "OU", "OV", "OW", "OX", "OY", "OZ", "PA", "PB", "PC", "PD", "PE", "PF", "PG", "PH", "PI", "PJ", "PK", "PL", "PM", "PN", "PO", "PP", "PQ", "PR", "PS", "PT", "PU", "PV", "PW", "PX", "PY", "PZ", "QA", "QB", "QC", "QD", "QE", "QF", "QG", "QH", "QI", "QJ", "QK", "QL", "QM", "QN", "QO", "QP", "QQ", "QR", "QS", "QT", "QU", "QV", "QW", "QX", "QY", "QZ", "RA", "RB", "RC", "RD", "RE", "RF", "RG", "RH", "RI", "RJ", "RK", "RL", "RM", "RN", "RO", "RP", "RQ", "RR", "RS", "RT", "RU", "RV", "RW", "RX", "RY", "RZ", "SA", "SB", "SC", "SD", "SE", "SF", "SG", "SH", "SI", "SJ", "SK", "SL", "SM", "SN", "SO", "SP", "SQ", "SR", "SS", "ST", "SU", "SV", "SW", "SX", "SY", "SZ", "TA", "TB", "TC", "TD", "TE", "TF", "TG", "TH", "TI", "TJ", "TK", "TL", "TM", "TN", "TO", "TP", "TQ", "TR", "TS", "TT", "TU", "TV", "TW", "TX", "TY", "TZ", "UA", "UB", "UC", "UD", "UE", "UF", "UG", "UH", "UI", "UJ", "UK", "UL", "UM", "UN", "UO", "UP", "UQ", "UR", "US", "UT", "UU", "UV", "UW", "UX", "UY", "UZ", "VA", "VB", "VC", "VD", "VE", "VF", "VG", "VH", "VI", "VJ", "VK", "VL", "VM", "VN", "VO", "VP", "VQ", "VR", "VS", "VT", "VU", "VV", "VW", "VX", "VY", "VZ", "WA", "WB", "WC", "WD", "WE", "WF", "WG", "WH", "WI", "WJ", "WK", "WL", "WM", "WN", "WO", "WP", "WQ", "WR", "WS", "WT", "WU", "WV", "WW", "WX", "WY", "WZ", "XA", "XB", "XC", "XD", "XE", "XF", "XG", "XH", "XI", "XJ", "XK", "XL", "XM", "XN", "XO", "XP", "XQ", "XR", "XS", "XT", "XU", "XV", "XW", "XX", "XY", "XZ", "YA", "YB", "YC", "YD", "YE", "YF", "YG", "YH", "YI", "YJ", "YK", "YL", "YM", "YN", "YO", "YP", "YQ", "YR", "YS", "YT", "YU", "YV", "YW", "YX", "YZ", "ZA", "ZB", "ZC", "ZD", "ZE", "ZF", "ZG", "ZH", "ZI", "ZJ", "ZK", "ZL", "ZM", "ZN", "ZO", "ZP", "ZQ", "ZR", "ZS", "ZT", "ZU", "ZV", "ZW", "ZX", "ZY", "ZZ".

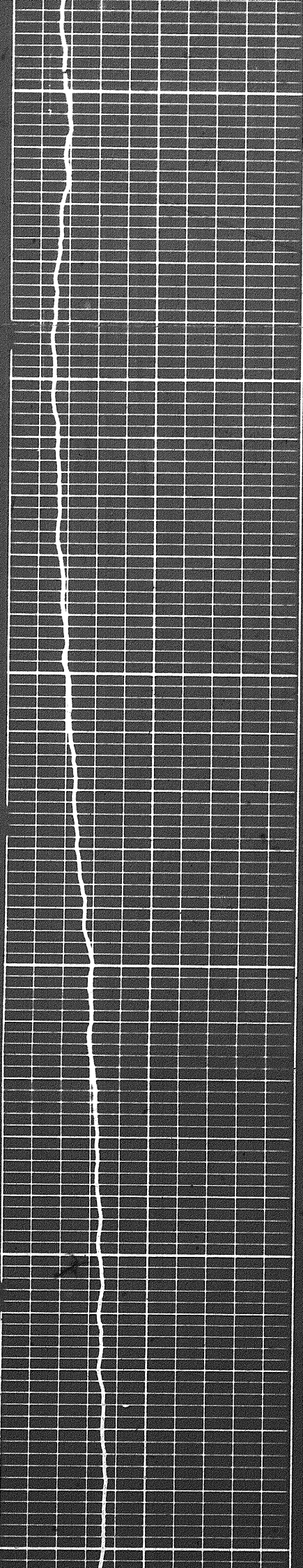

6800

6900

7000

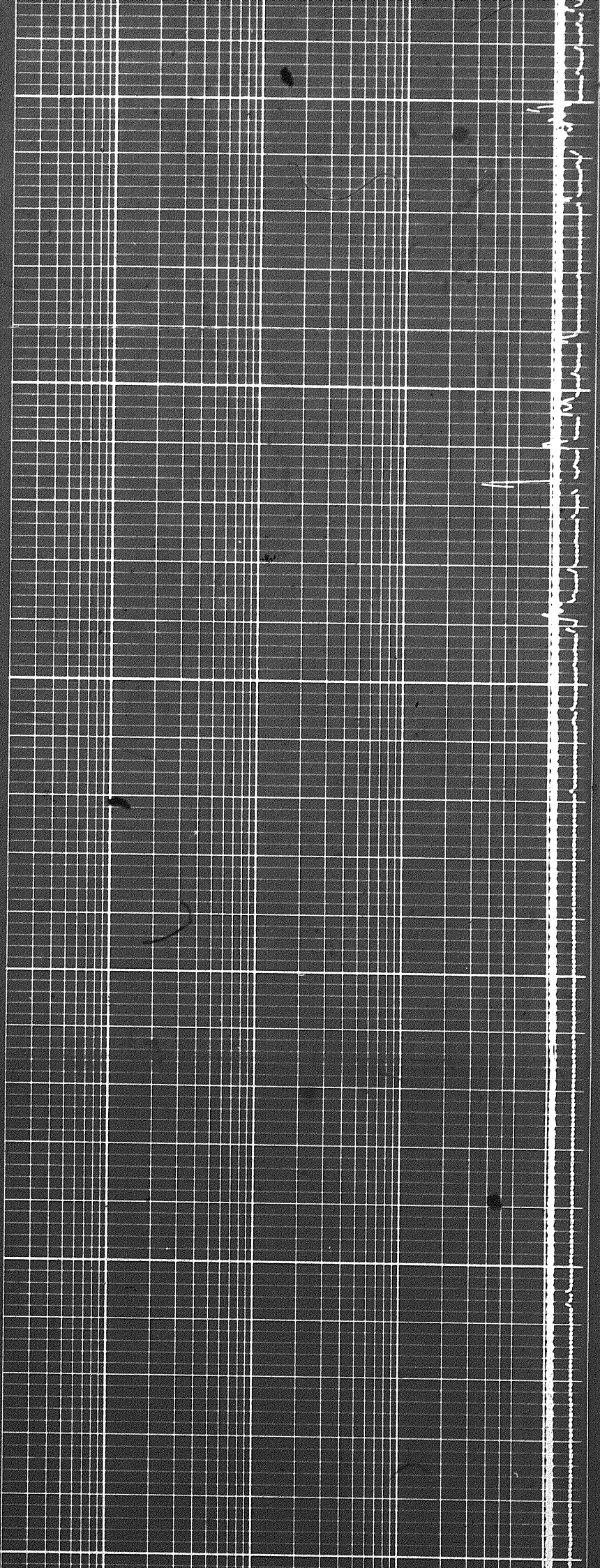

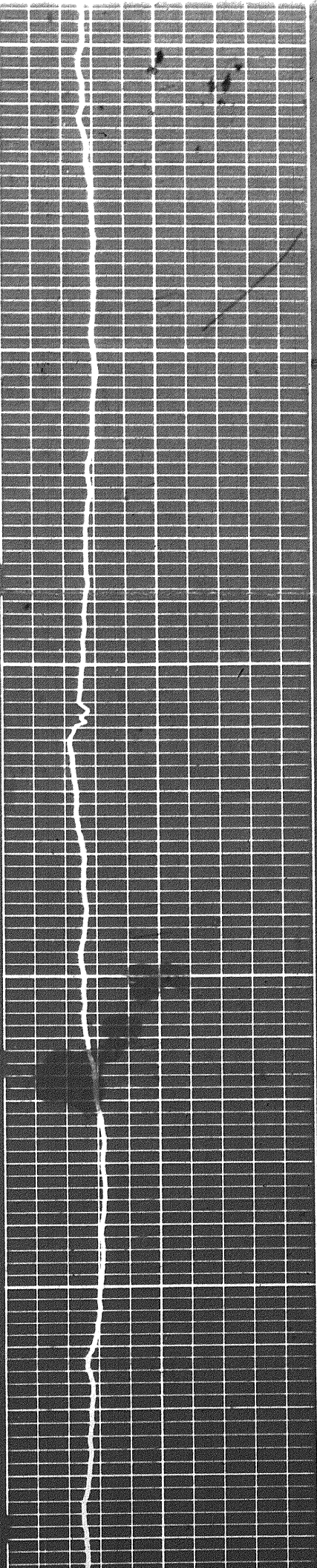

7200

7300

7400

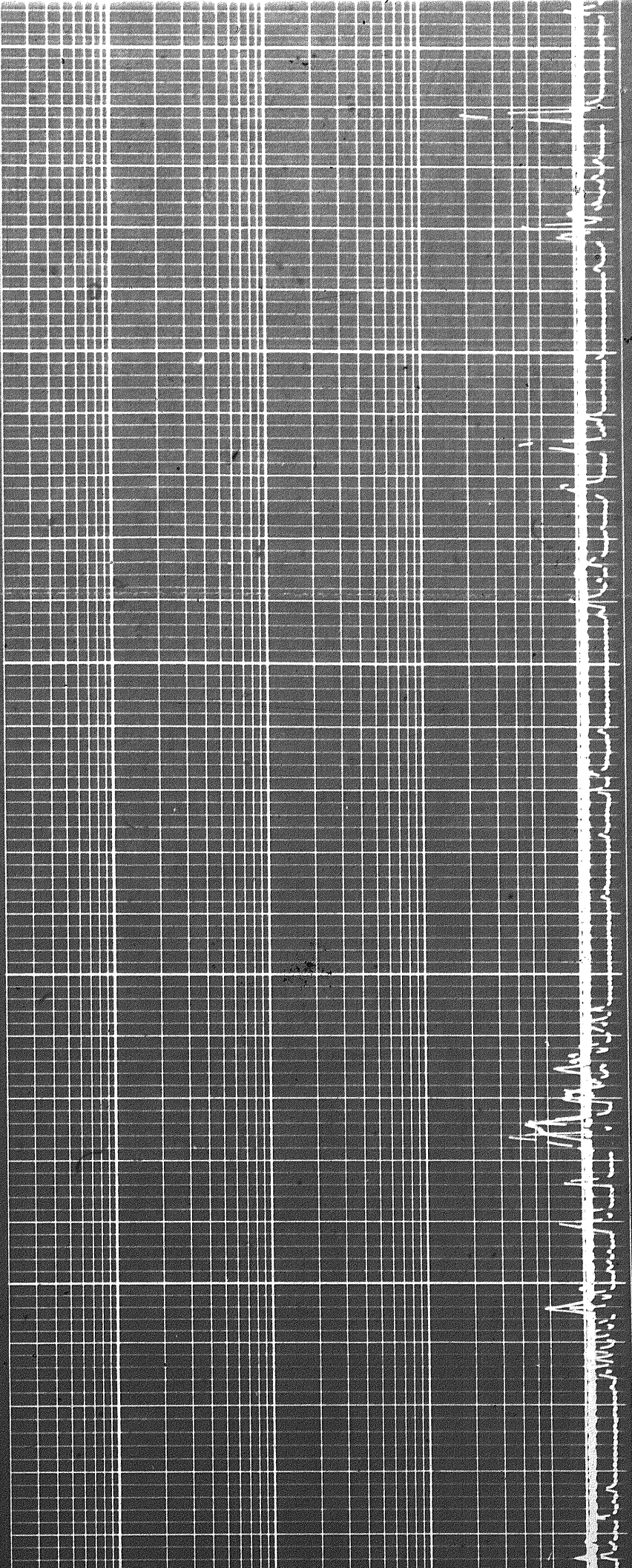

Handwritten notes or markings on the right side of the grid, including a large 'V' and some illegible text.

806

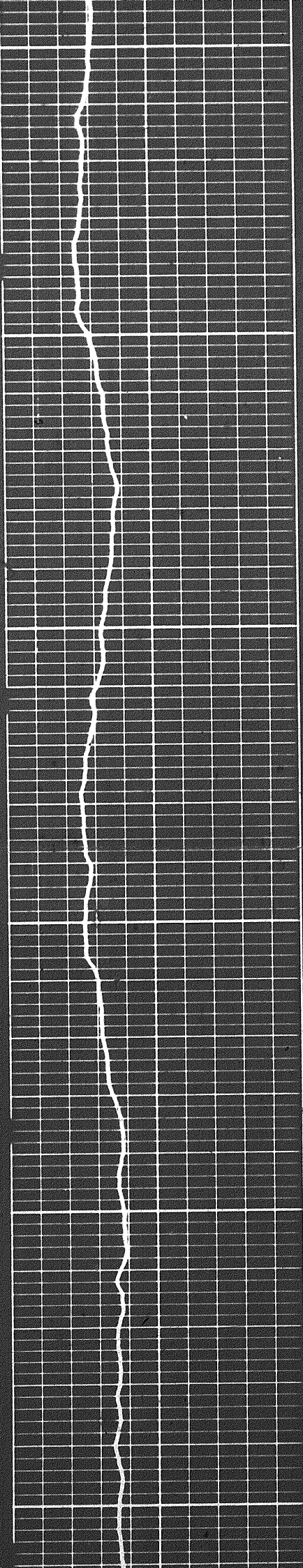

7400

7500

7600

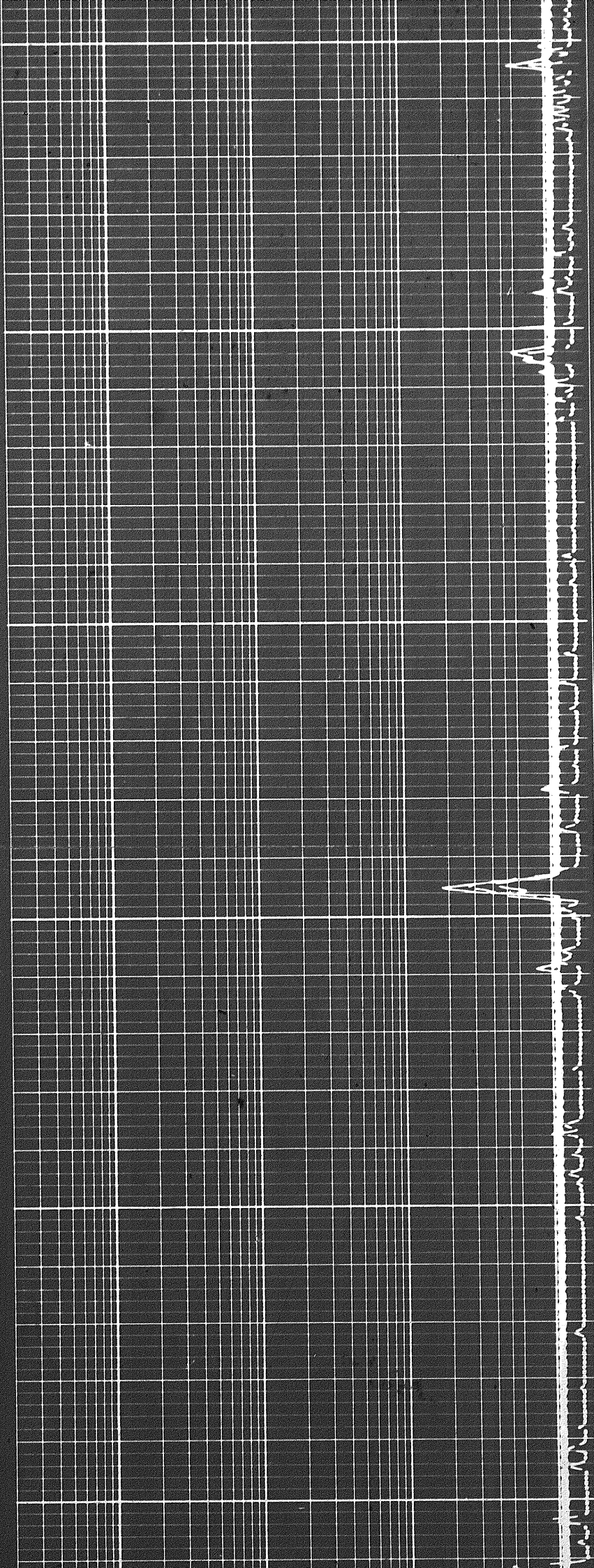

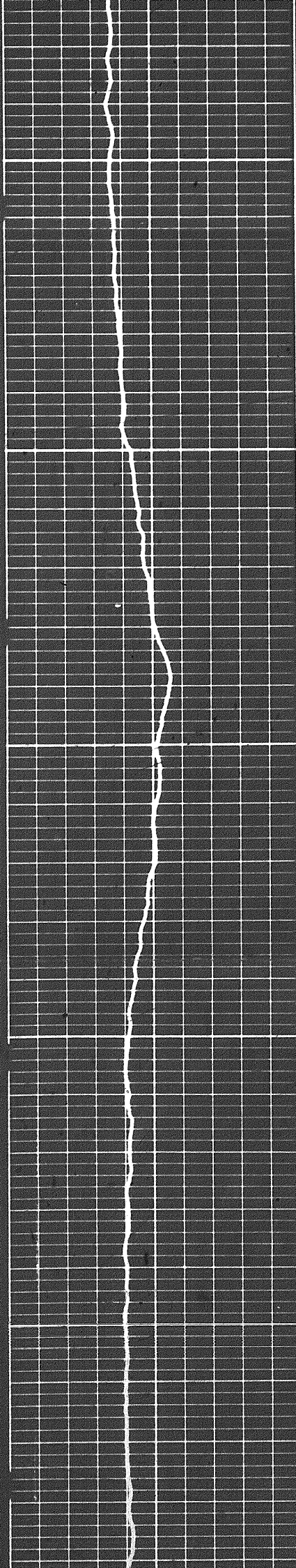

7700

7800

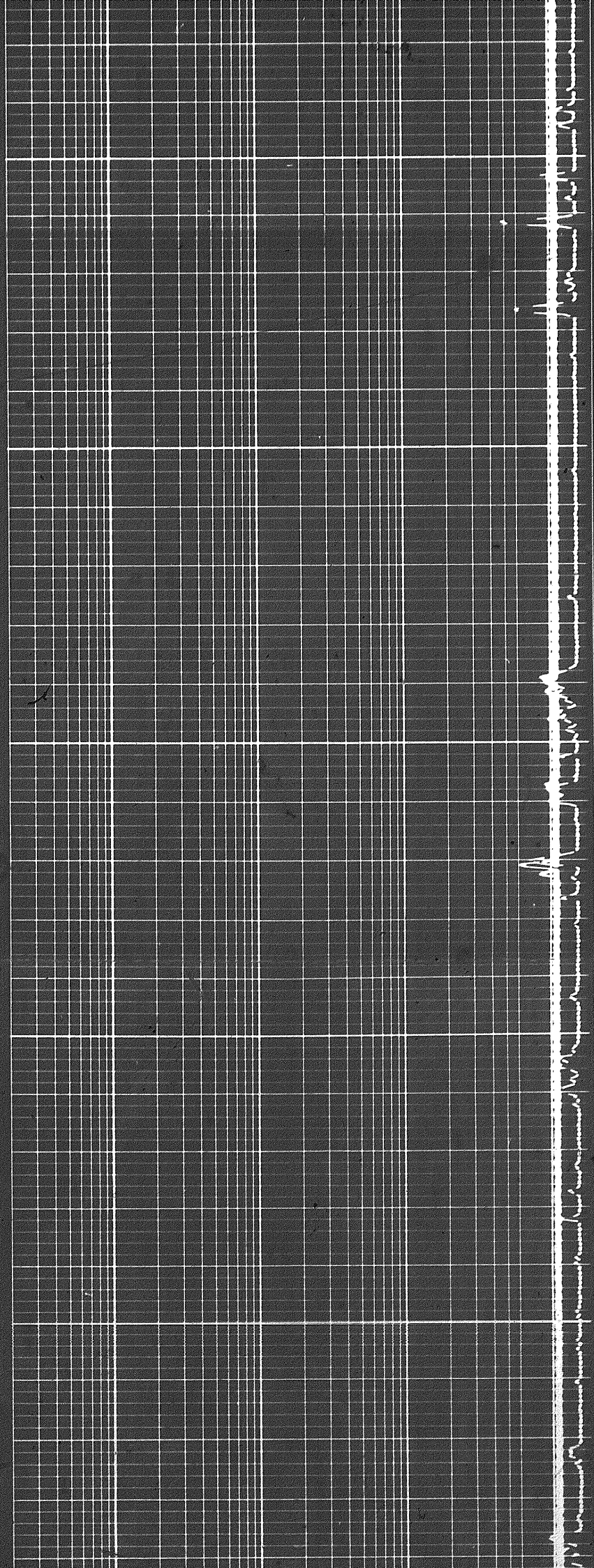

7900

7800

7900

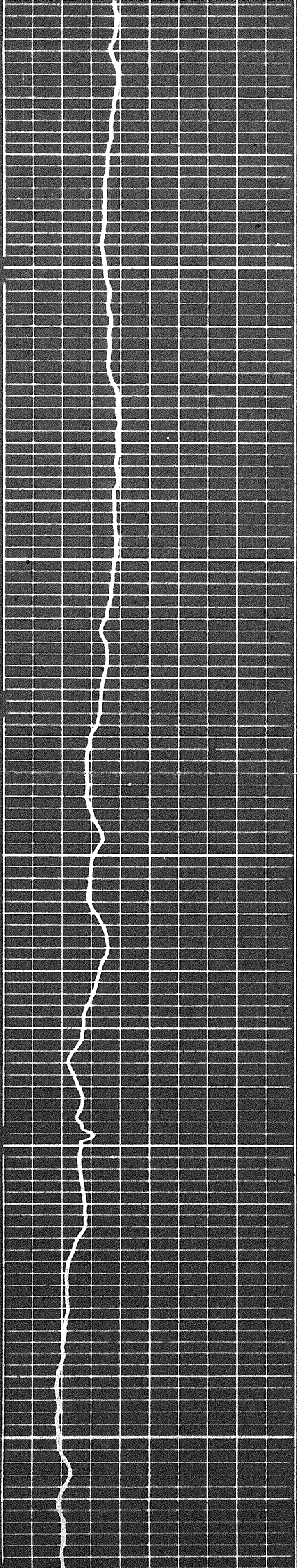

0008

0018

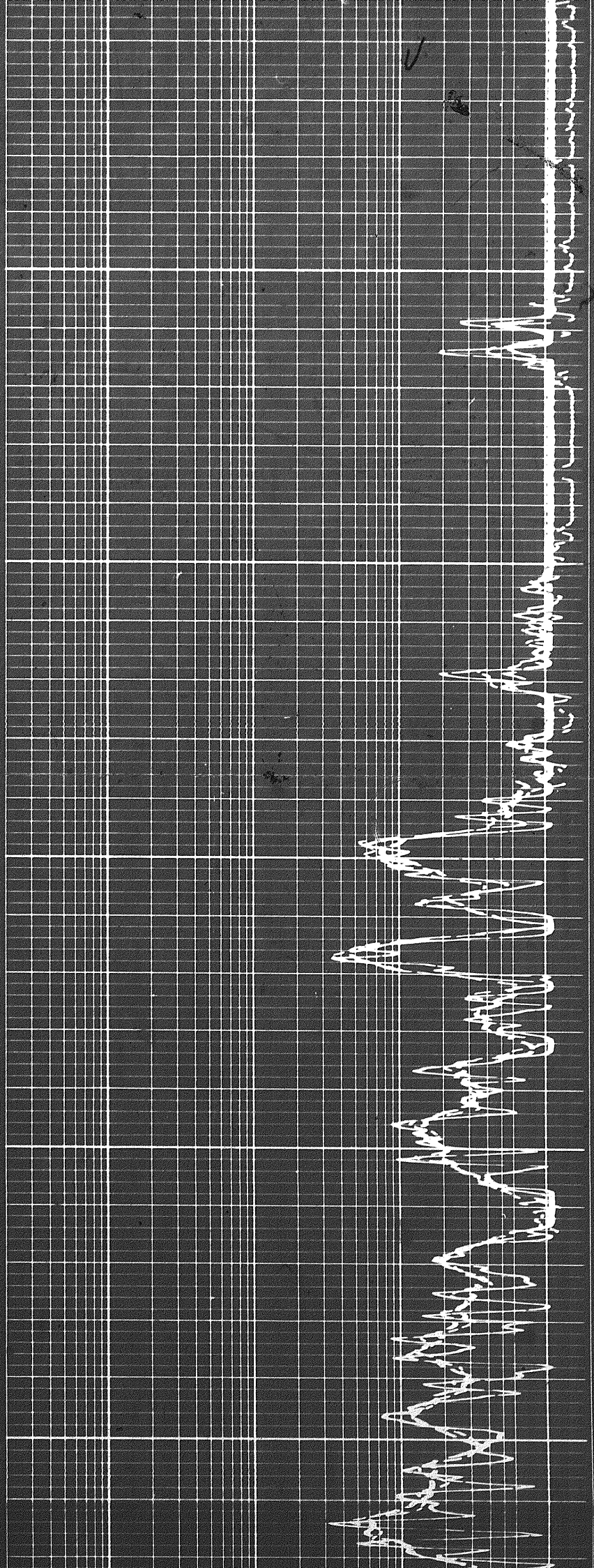

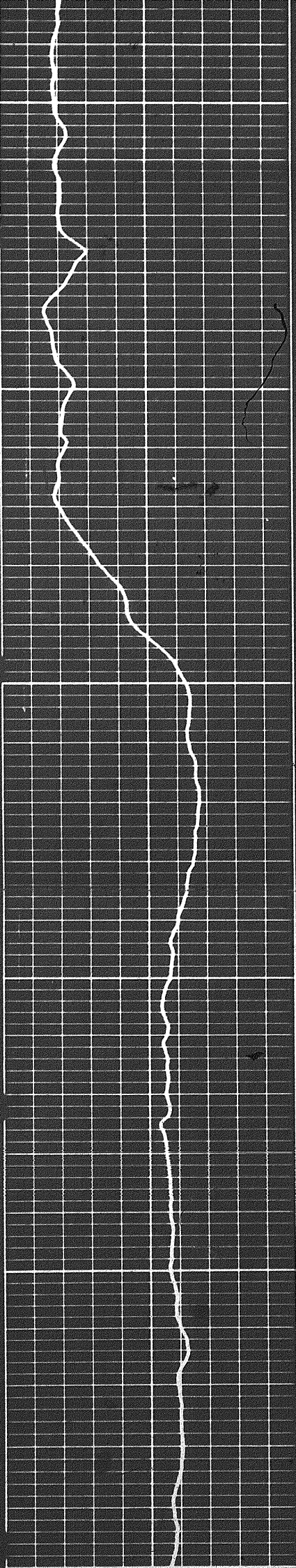

8200

8300

8400

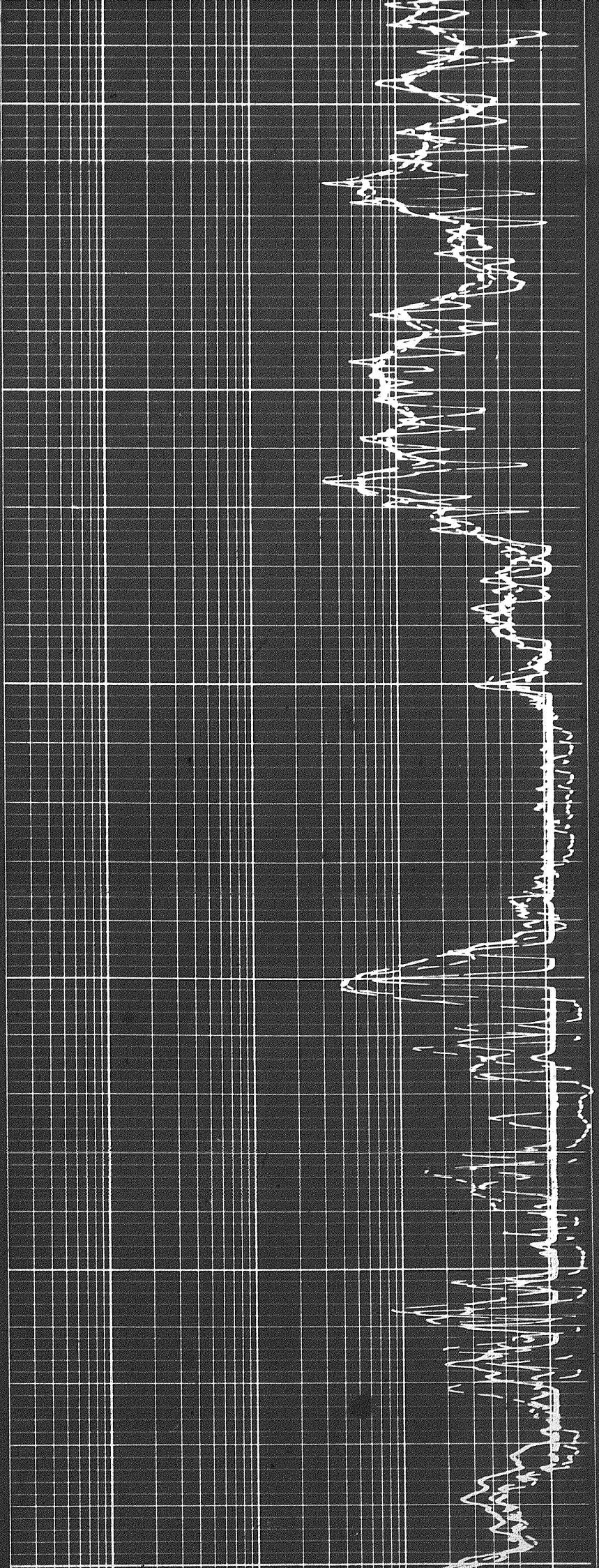

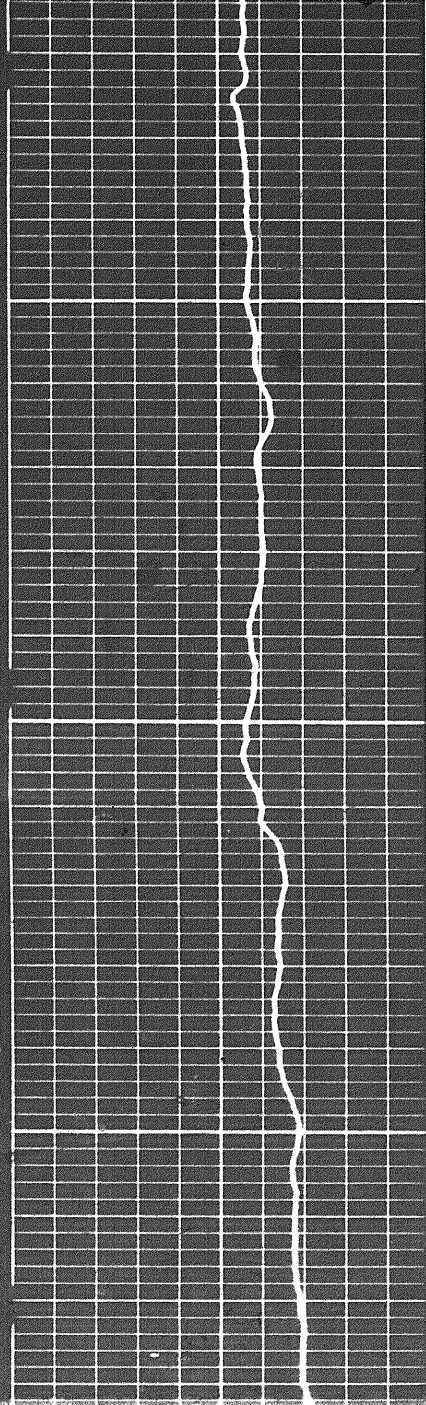

8400

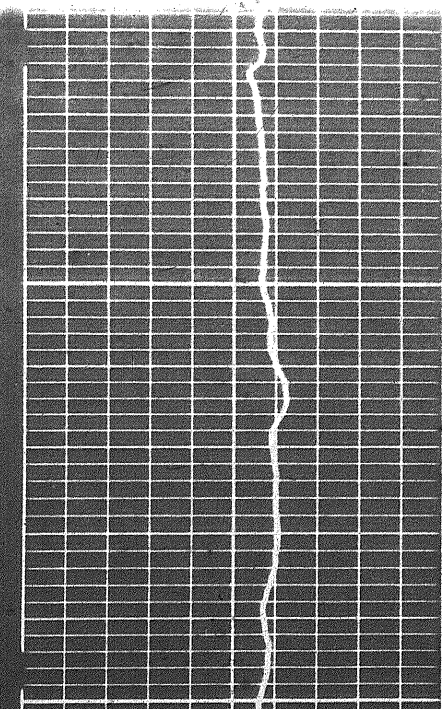
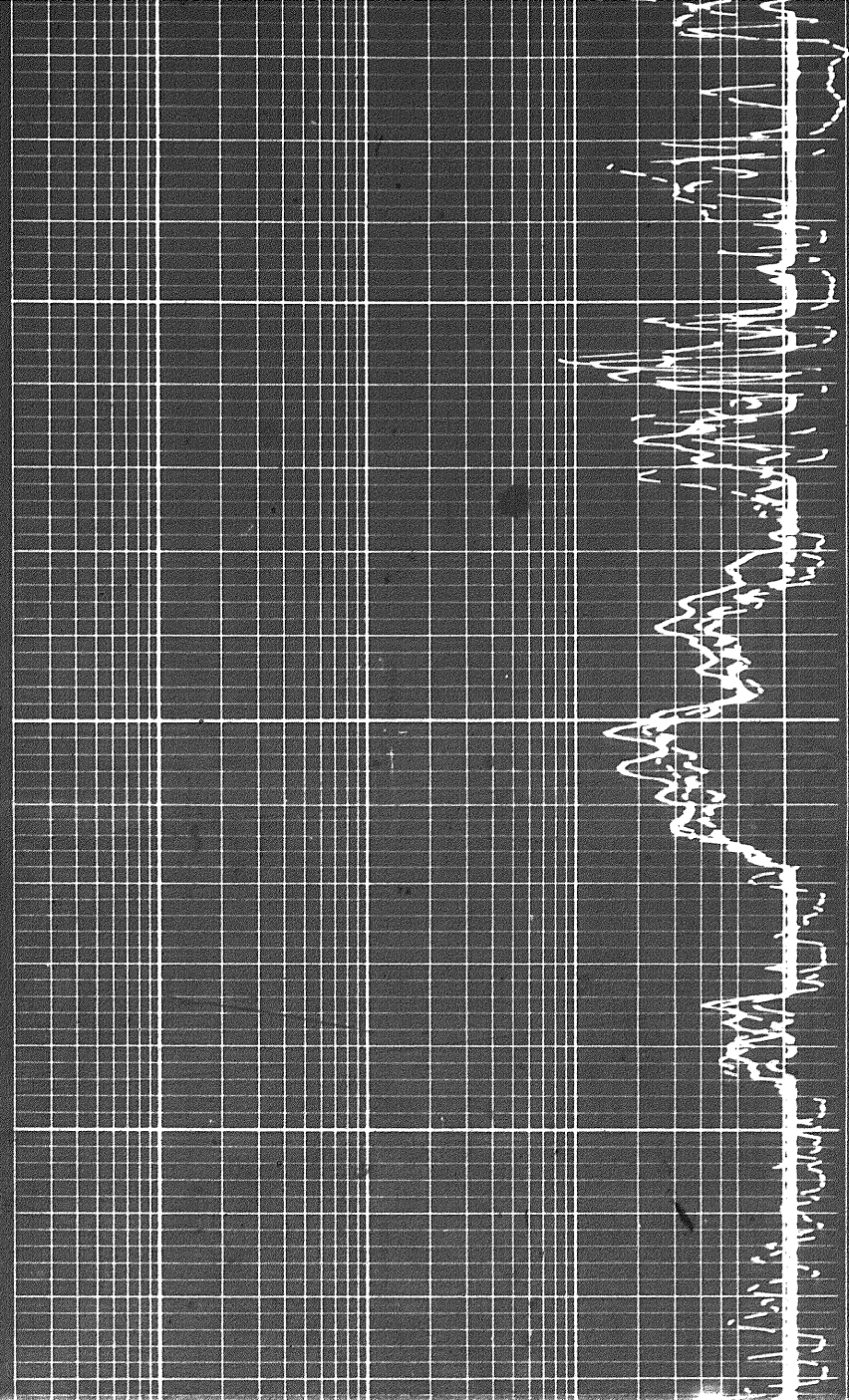

840

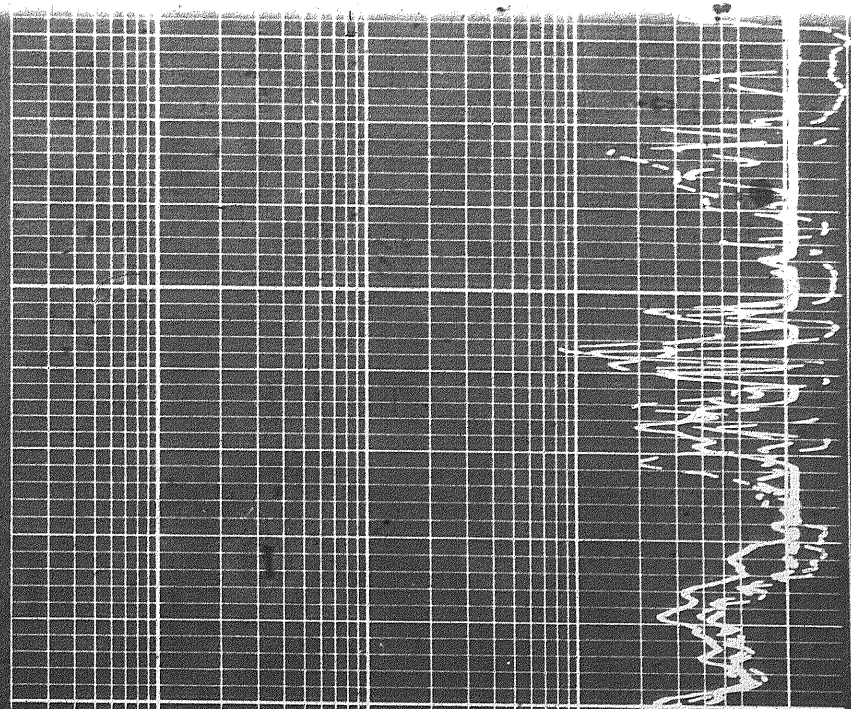

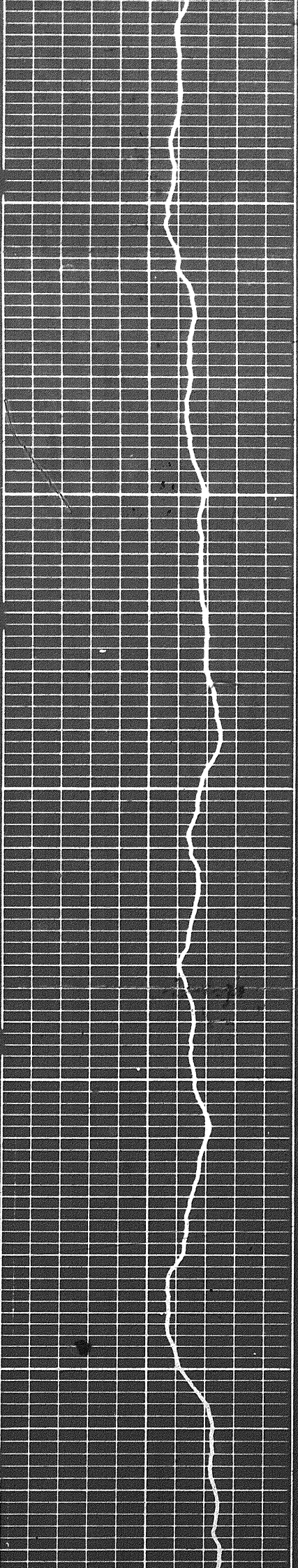

8400

8500

8600

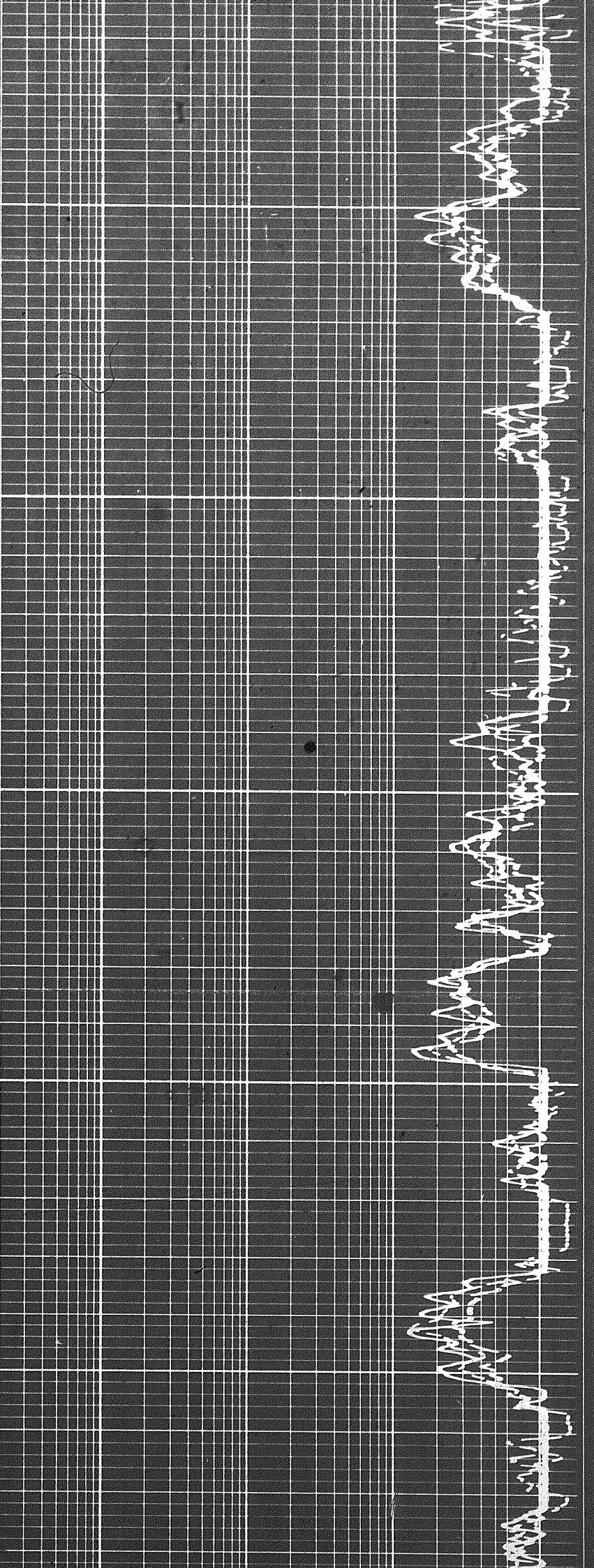

500

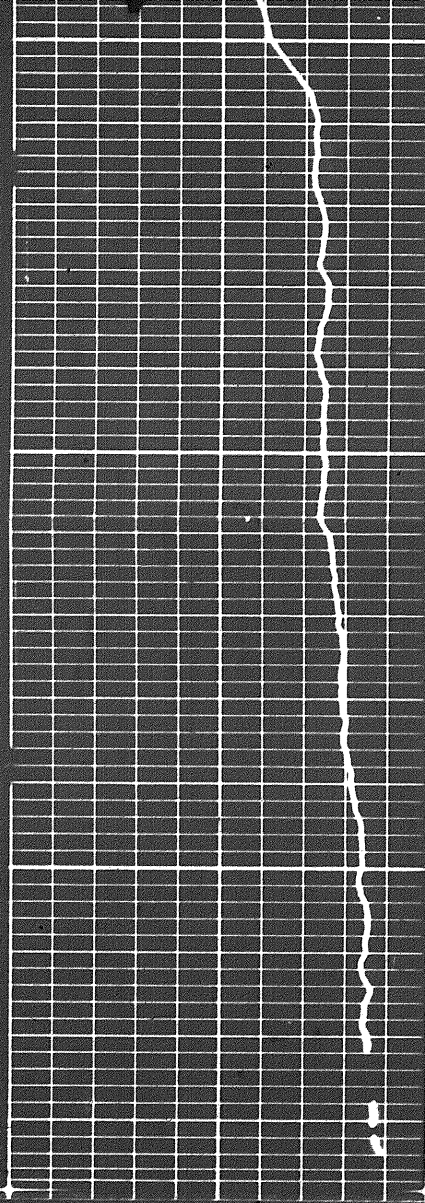

8600

8700

FR

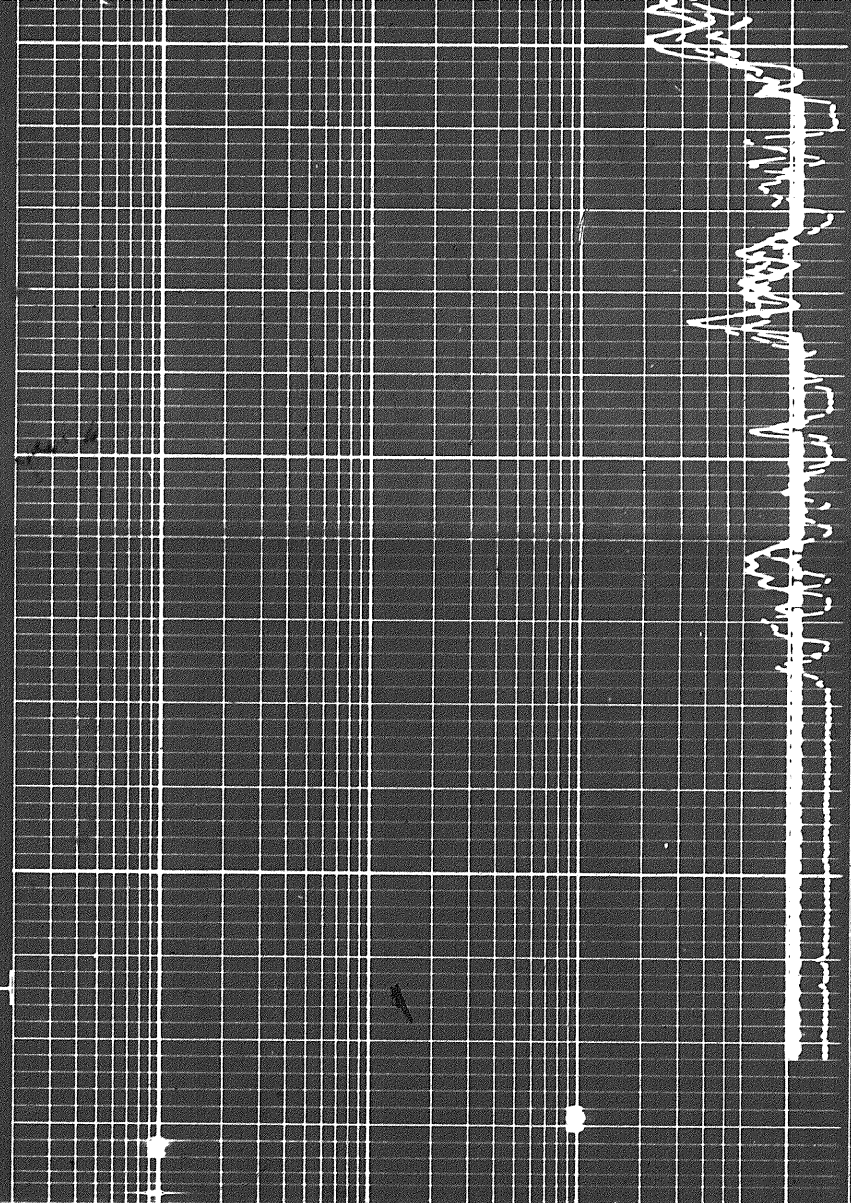

REPEAT SECTION

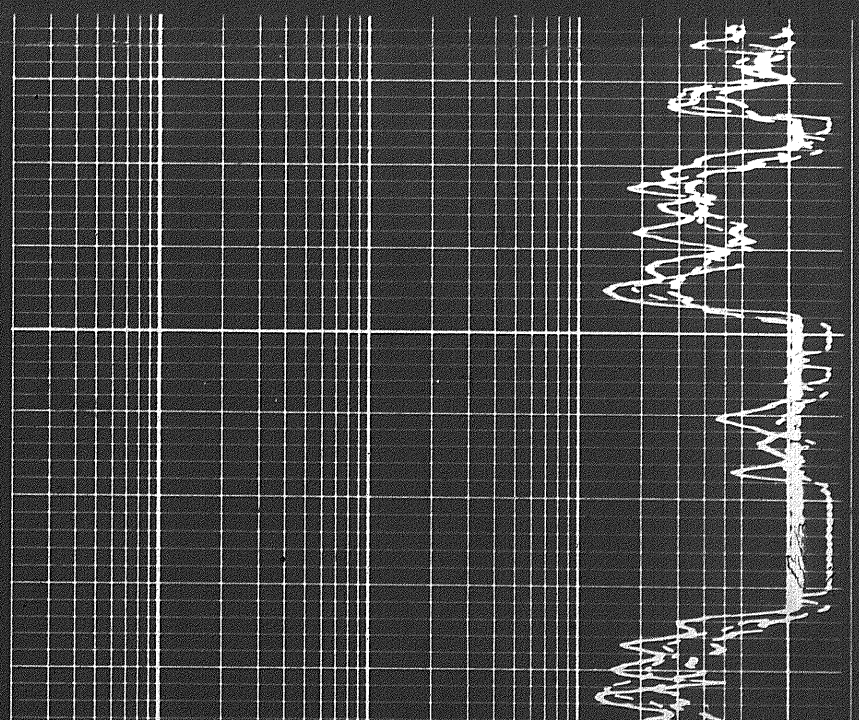
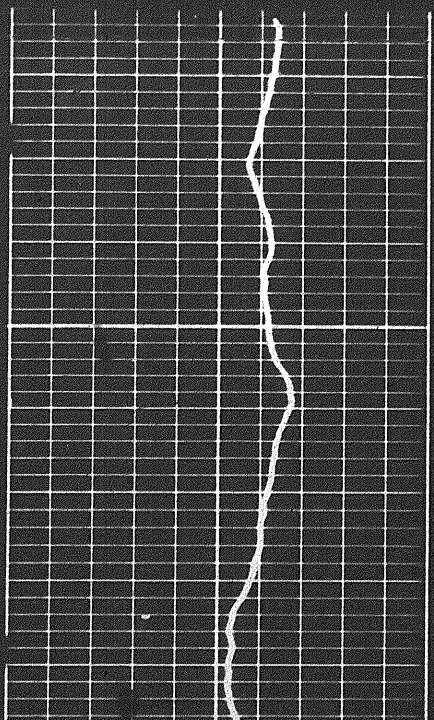

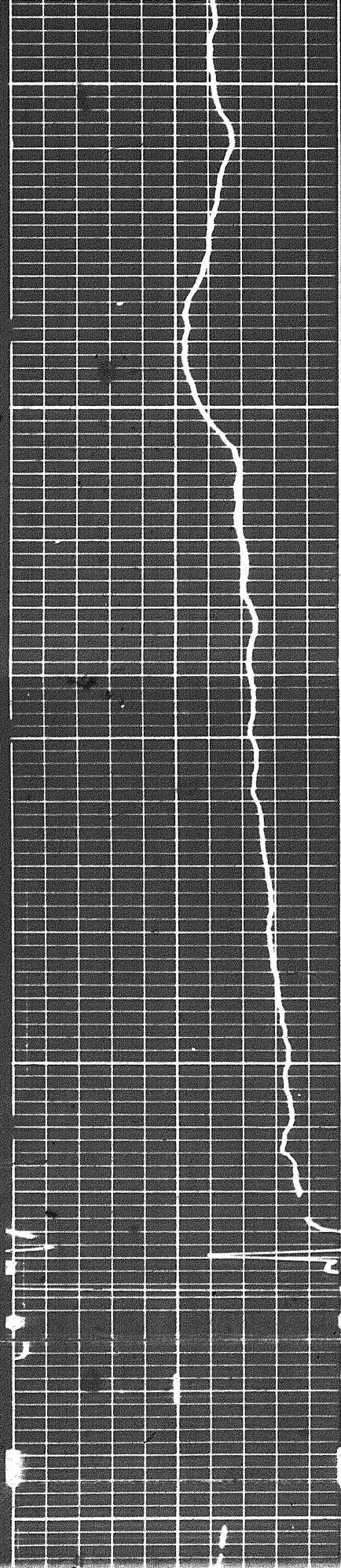

8600

8700

R

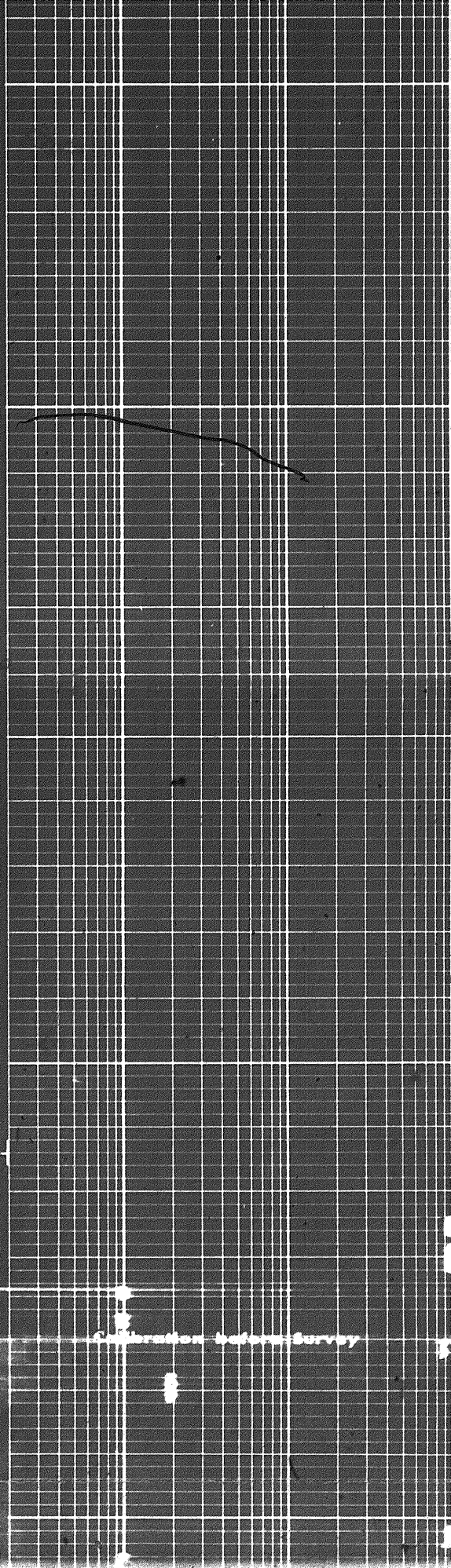

Calibration before survey

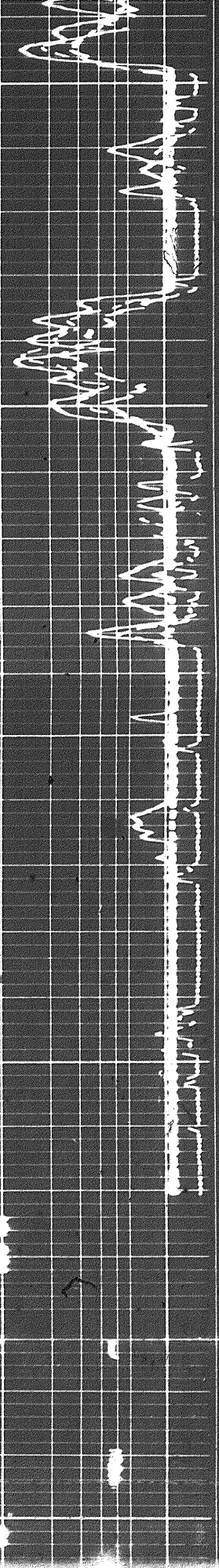

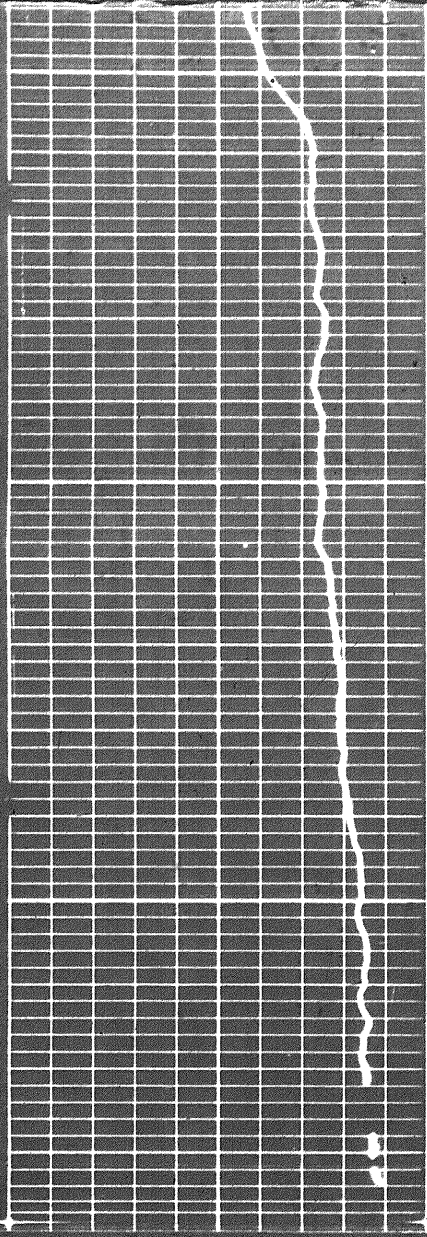

1100

8700

FR

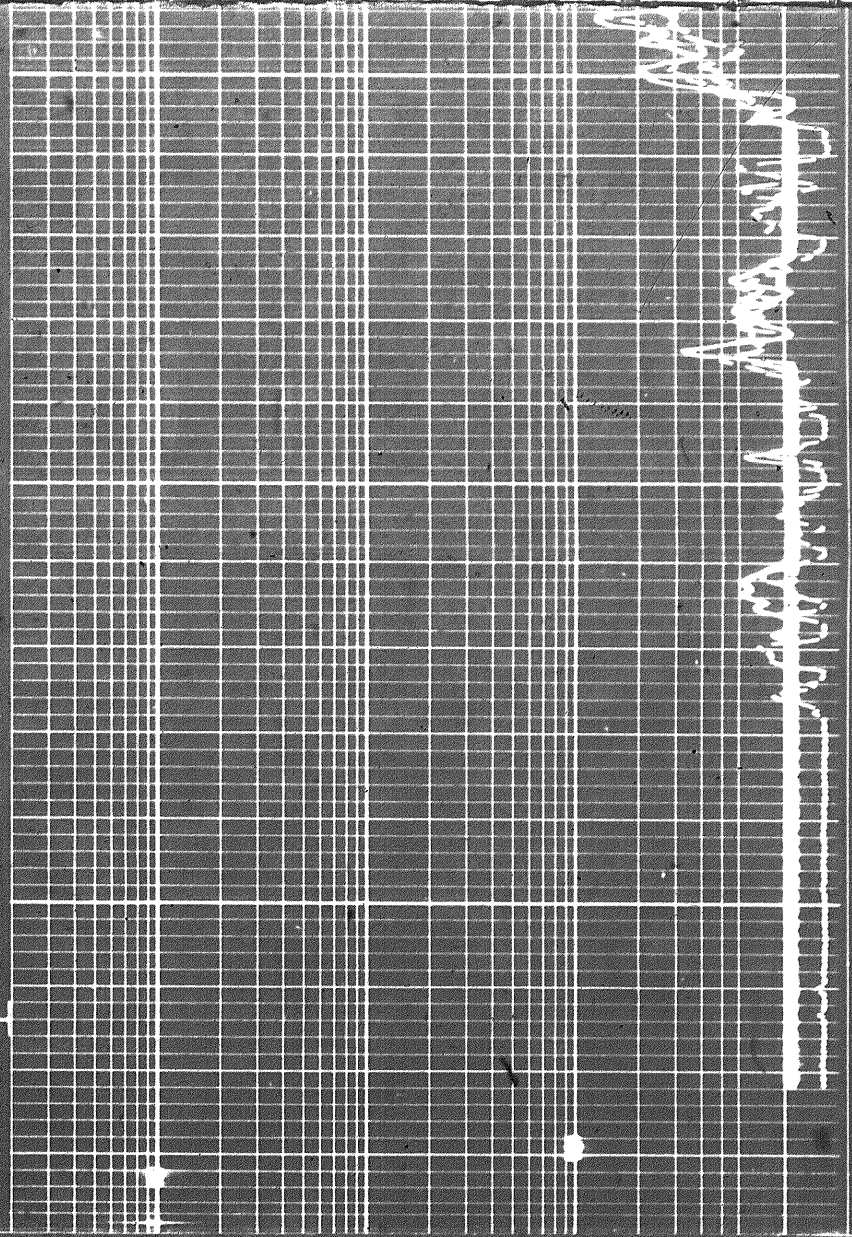

REPEAT SECTION

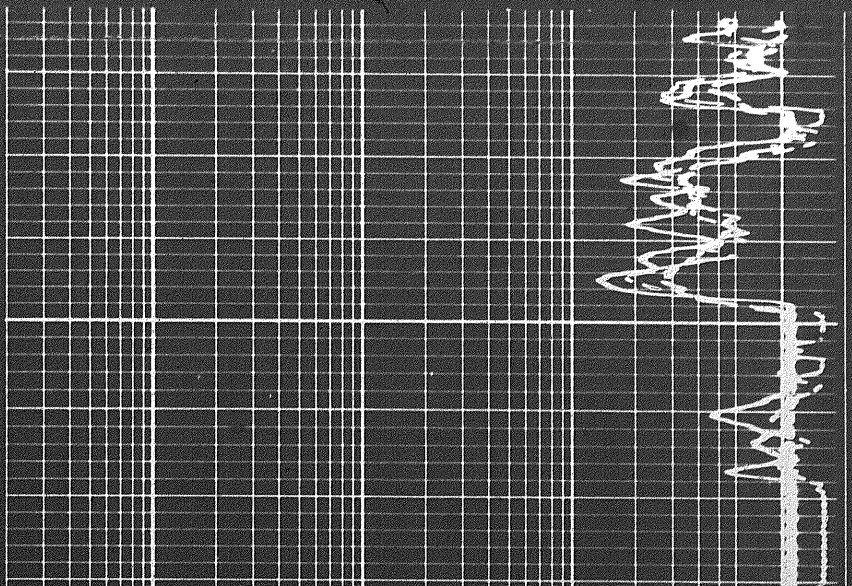
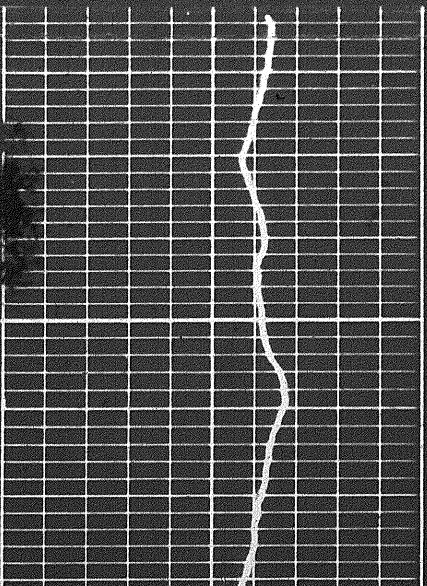

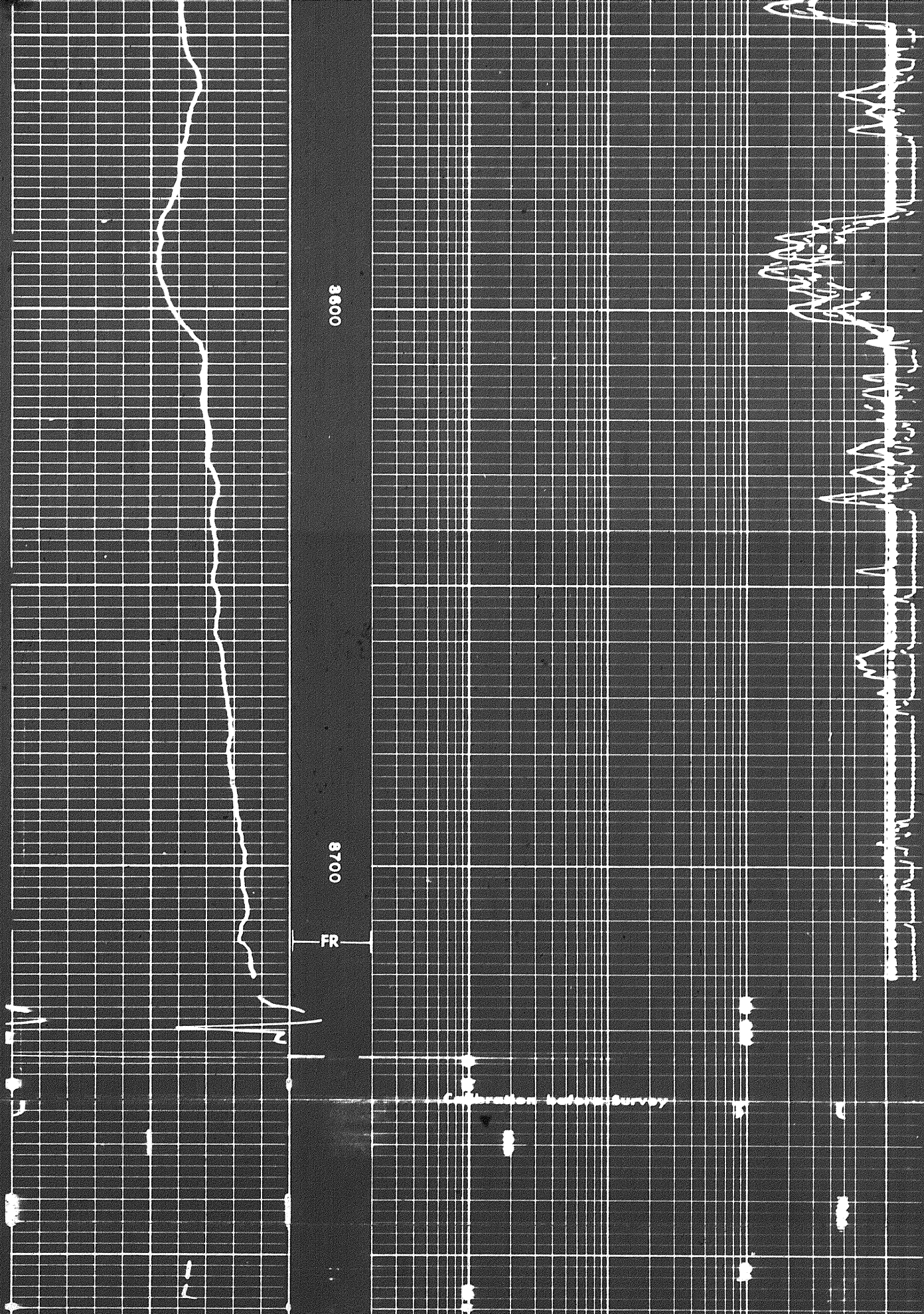

8600

8700

FR

Calibration before Survey

1

10

100

1000

DEEP INDUCTION LOG

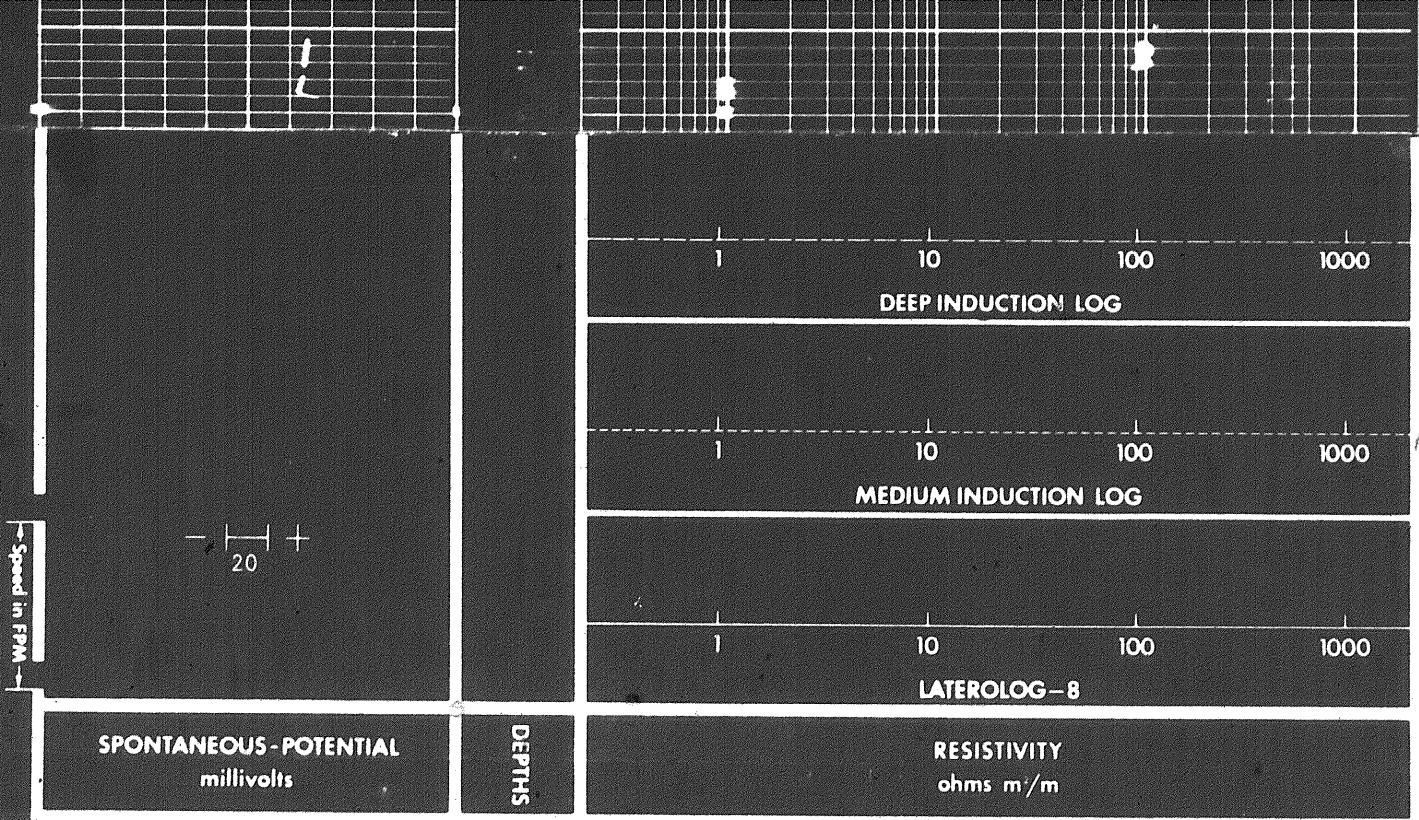

CALS RECORDED SHOWING LL8 & SP
WITH ILD & ILM MECH ZEROS
CORRECTED

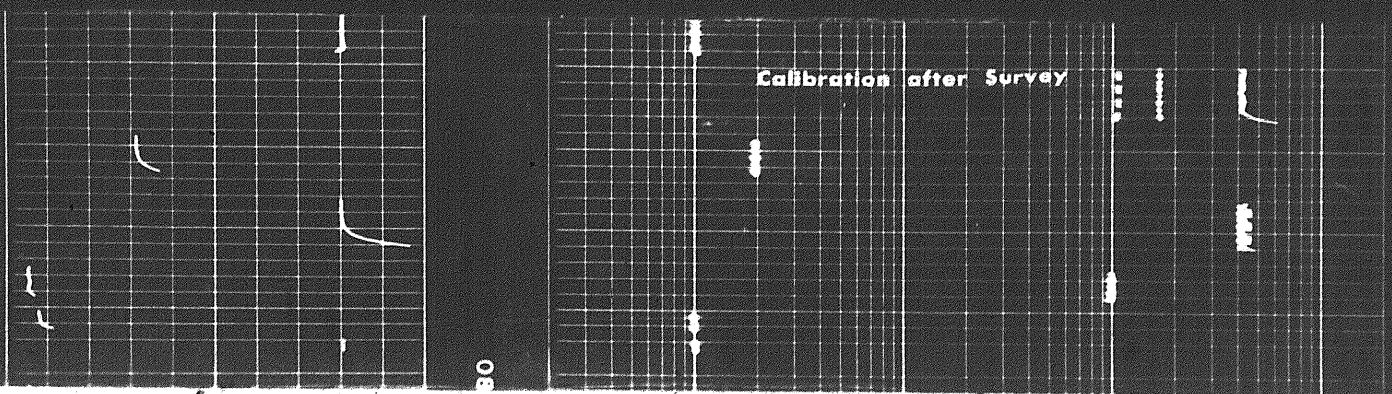

COMPANY INEXCO OIL COMPANY

WELL INEXCO HUSKY ET AL PORCUPINE YT G-31

FIELD WILDCAT PROVINCE YUKON TERRITORIES

Schlumberger