

7500

COMPANY SOCONY MOBIL OIL OF CANADA LTD.

Rm	2.49	"	61	F	SOC FR	8692	
Rmf	2.21	"	54	F	SOC TD	8693	
Rmc	2.53	"	57	F	DRLR TD	8704	
			BHT	134	F	Elev	
						KB	2635.6
						GL	2622
						CBF	

WELL SOCONY MOBIL WESTERN MINERALS MOLAR YT-P-34

FIELD WILDCAT PROVINCE YUKON TERRITORY

PROVINCE YUKON TERRITORY  
 FIELD WILDCAT  
 WELL SOCONY MOBIL WESTERN  
 MOLAR YT-P-34  
 COMPANY SOCONY MOBIL OIL OF  
 CANADA LTD.

**SCHLUMBERGER**

**INDUCTION ELECTRICAL**  
 SCHLUMBERGER OF CANADA  
 Calgary

COMPANY SOCONY MOBIL OIL OF CANADA LTD.

WELL SOCONY MOBIL WESTERN MINERALS

MOLAR YT - P - 34

FIELD WILDCAT

PROVINCE YUKON TERRITORY

LOCATION  
 LAT: 67° 03' 59" N LONG: 138° 36' W

Permanent Datum G.L. Elev 2622

Log Measured From K.B. 13.6 Ft. Above Perm. Datum

Other Sp...  
 SGR-C:  
 Elev KB  
 GL  
 CBF

Date	9 AUG 64
Run No.	ONE
First reading	8693
Last reading	1201
Feet measured	7492
Depth reached	8694
Bottom Driller	8704
Csg. SOC	1201
Csg. Driller	1200
Mud Nature	GEL
Dens.	9.3
Mud pH	8.5
Water Loss	6.0
Res.	2.49
BHT	1.15
Rmf	2.21
Rmc	2.53
Bit Size	RMKS
Spacing	16"
Ind. Type	34" 6" 6FF40
Oper. Rig Time	3 HRS.
Truck No.	SKW-E - 115
Recorded By	HAINES
Witness	NORMAN

# SECTION ELECTRICAL LOG

MEMBER OF CANADA Calgary, Alberta

MOBIL OIL OF CANADA LTD.

MOBIL WESTERN MINERALS

T - P - 34

TERRITORY

LONG. 138° 36' W

Other Services

SRS

SGR-C: ODM: ML-C

Elev. 2622

ELEV. KB 2635.6

13.6 Ft. Above Perm Datum

GL 2622

CBF

16"

16"

AN 8/20/64 SH

REMARKS

B.H.T. F. Measured 3 HRS. AFTER CIRCULATION STOPPED  
 DRILLING STOPPED 3 HRS.

Stand Off = 1.5 Inches

Cartridge No

Panel No E - 148

Sonde No K - 268

IAP.D No 204

SBR 4

BIT SIZE: 8 5/8 1200 - 8684  
 6 1/8 8684 - 8704

**SPONTANEOUS-POTENTIAL**  
millivolts

DEPTH'S

**CONDUCTIVITY**  
millimhos/m  $\frac{1000}{\text{ohms m}^2/\text{m}}$

INDUCTION

10  
- ↔ +

200

100

0

300

200

**RESISTIVITY**  
- ohms m<sup>2</sup>/m

16' NORMAL

0

100

0

1000

INDUCTION

0

100

0

1000

2003  
53

8025-64SM 02427165

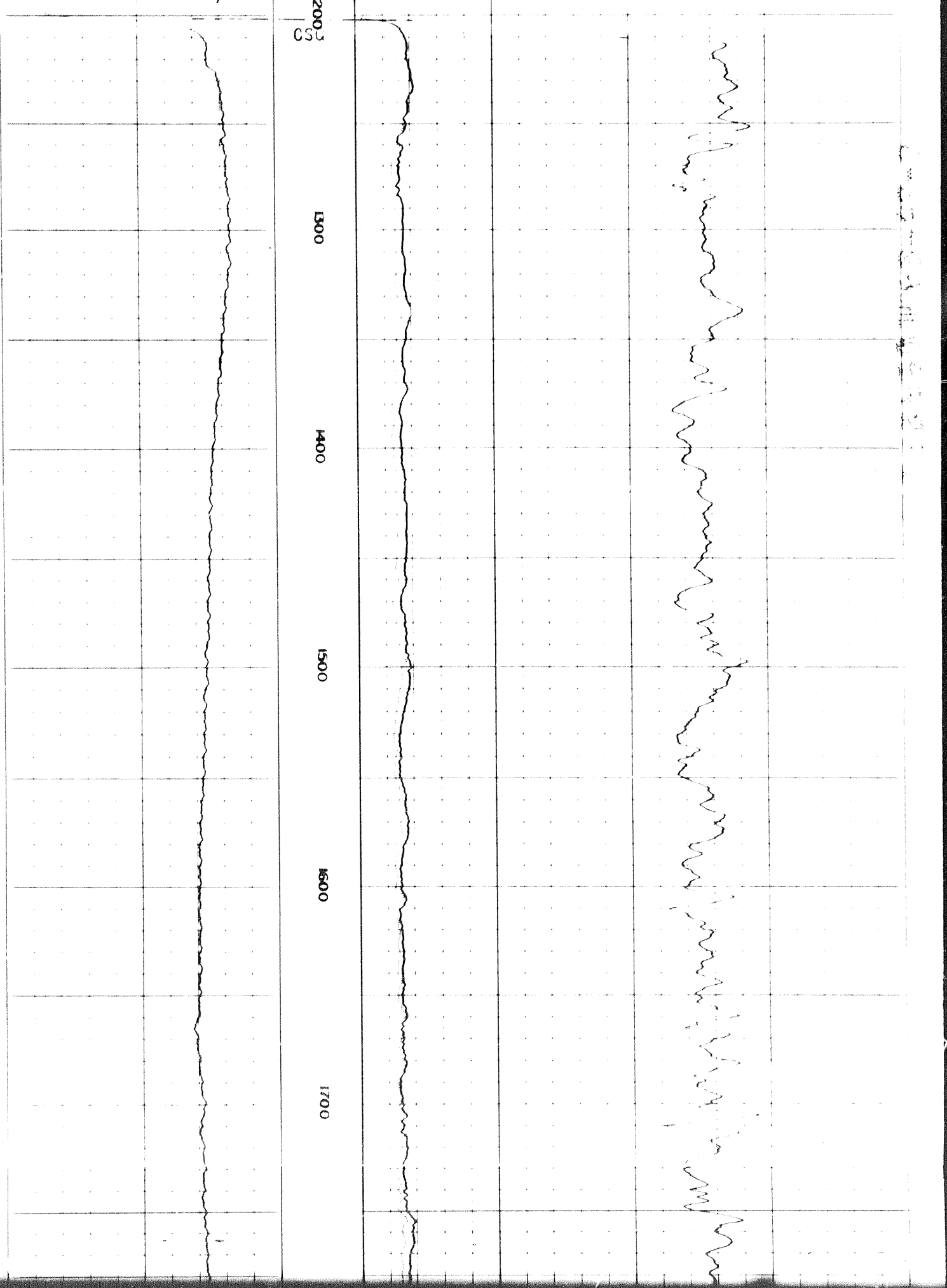

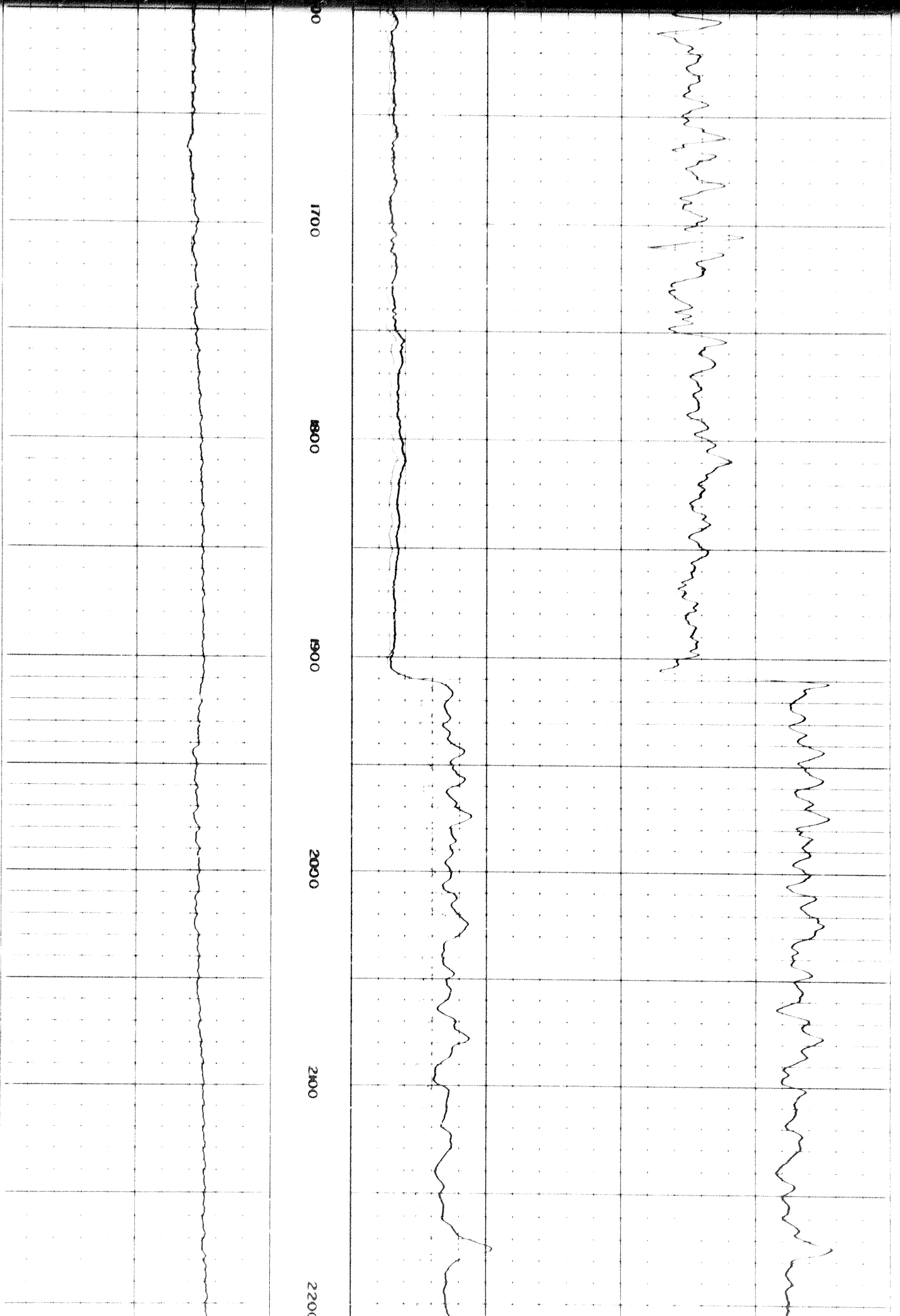

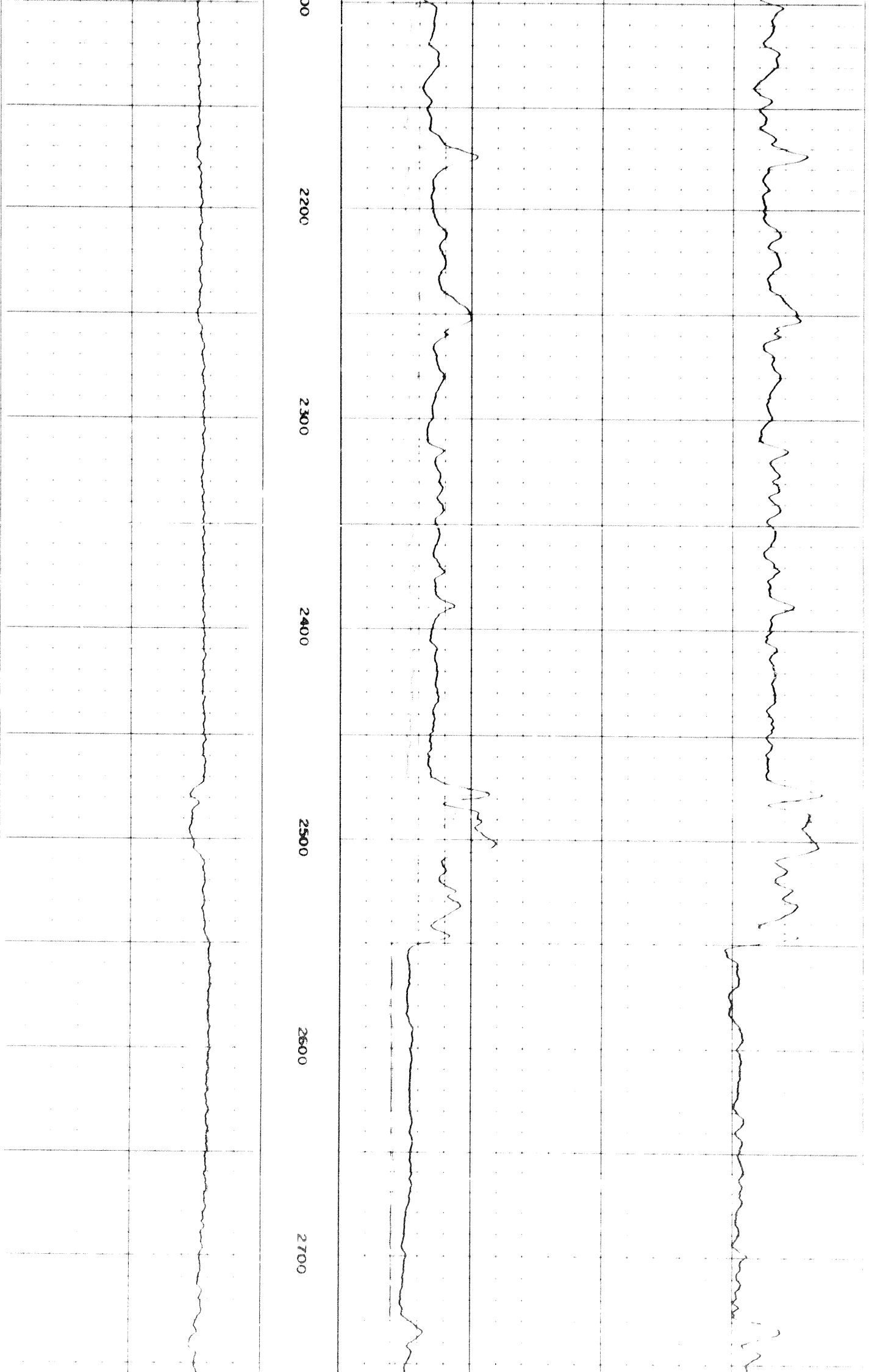

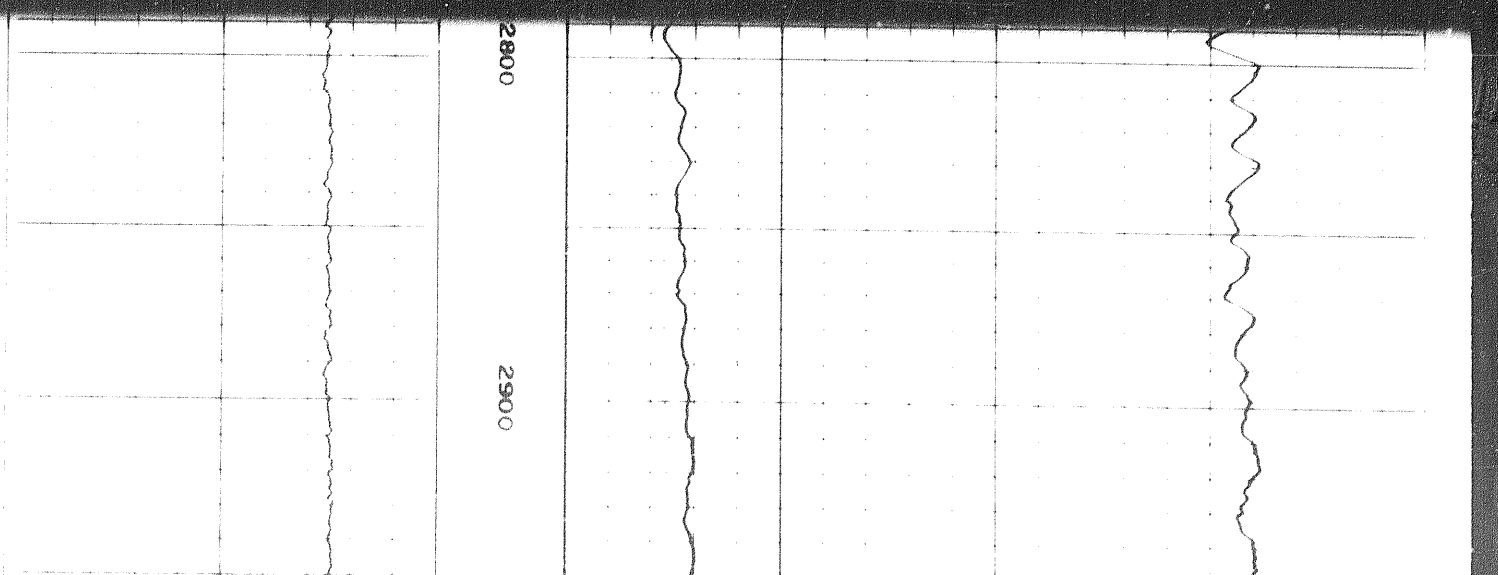
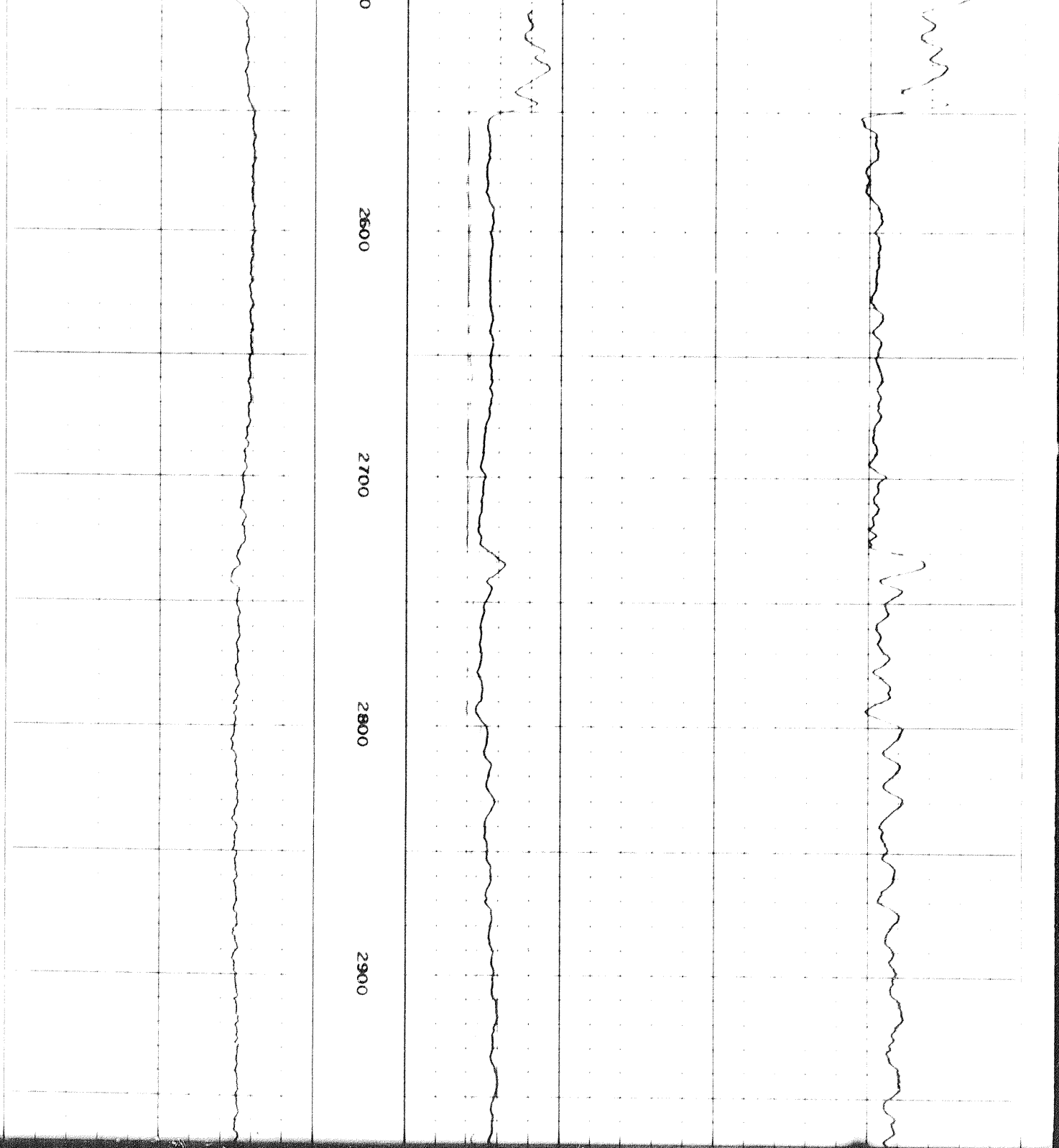

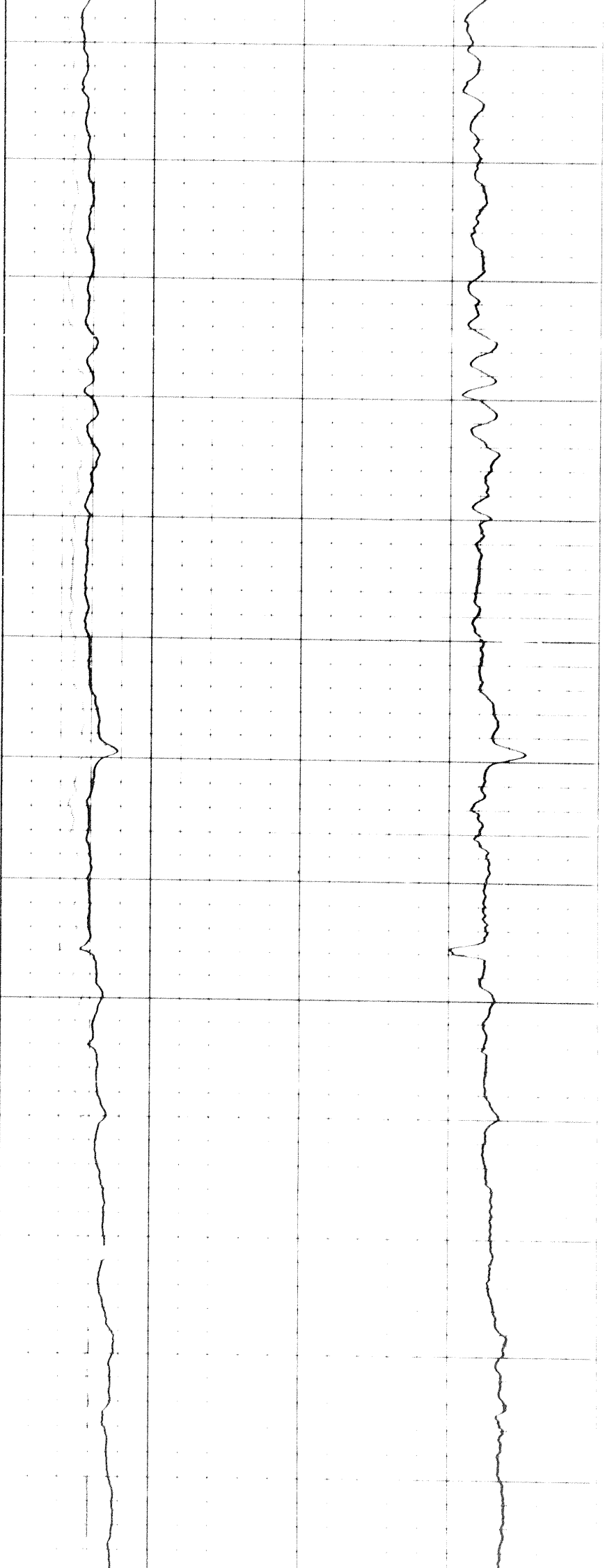

2900

3000

3100

3200

3300

3400

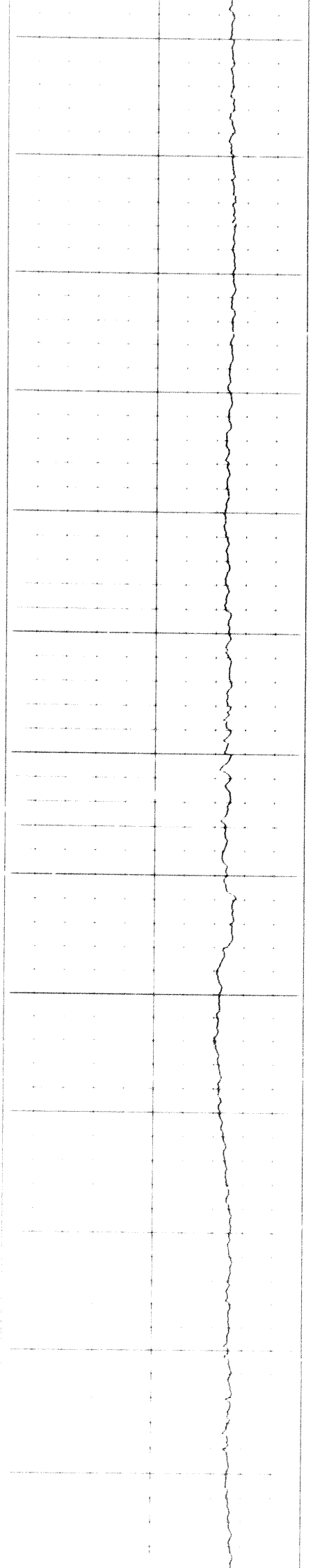

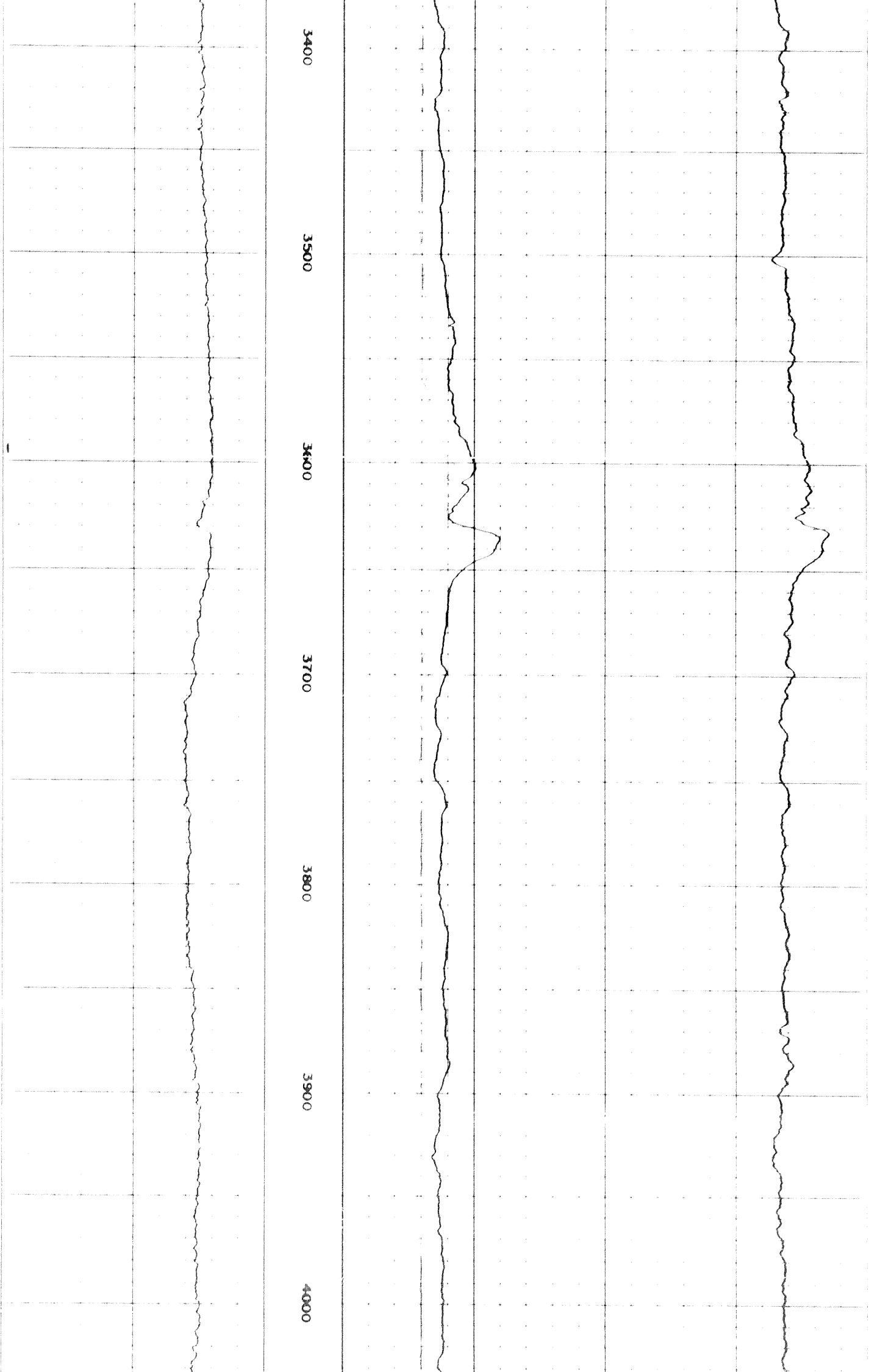



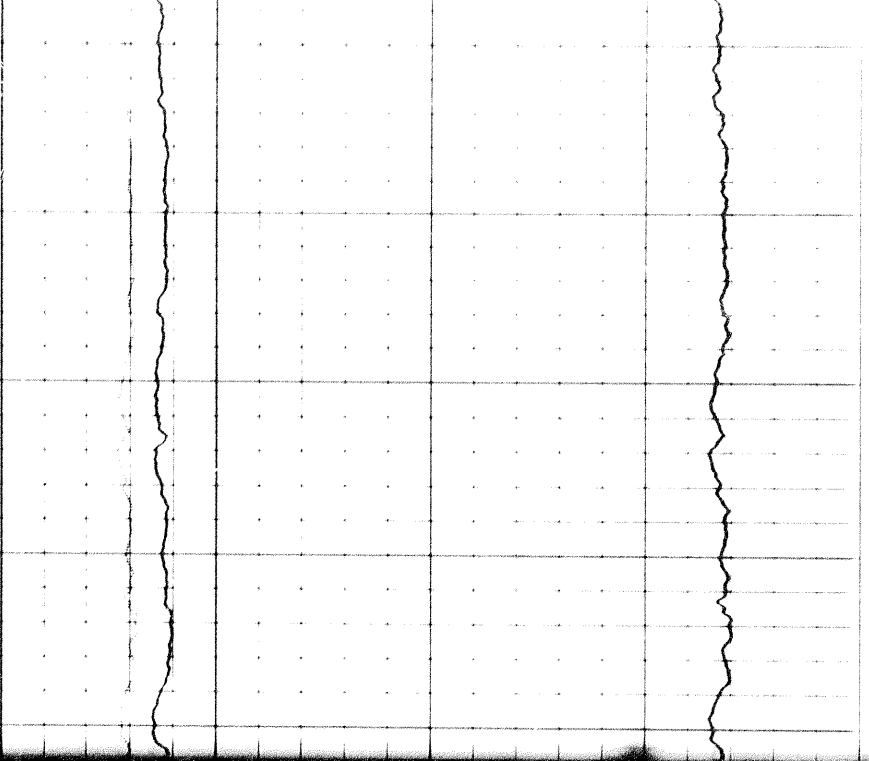

4000

4000

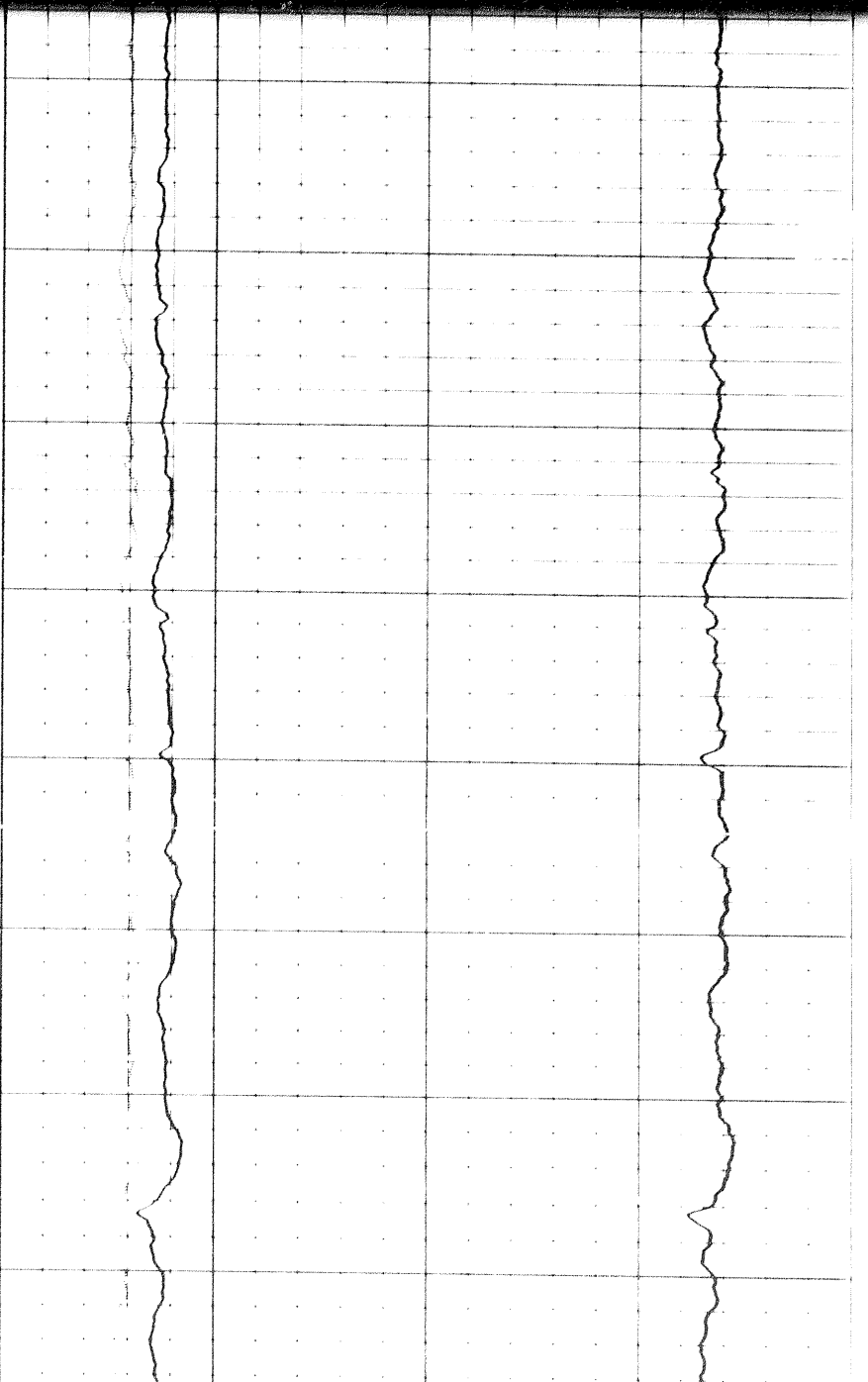
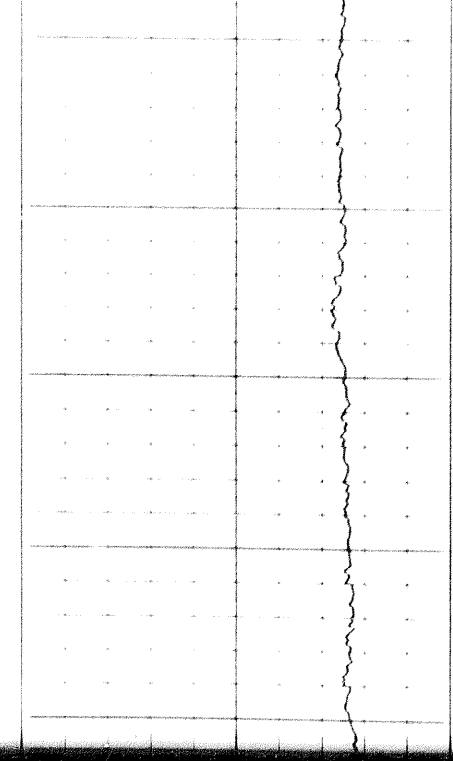

4000

4000

4200

4300

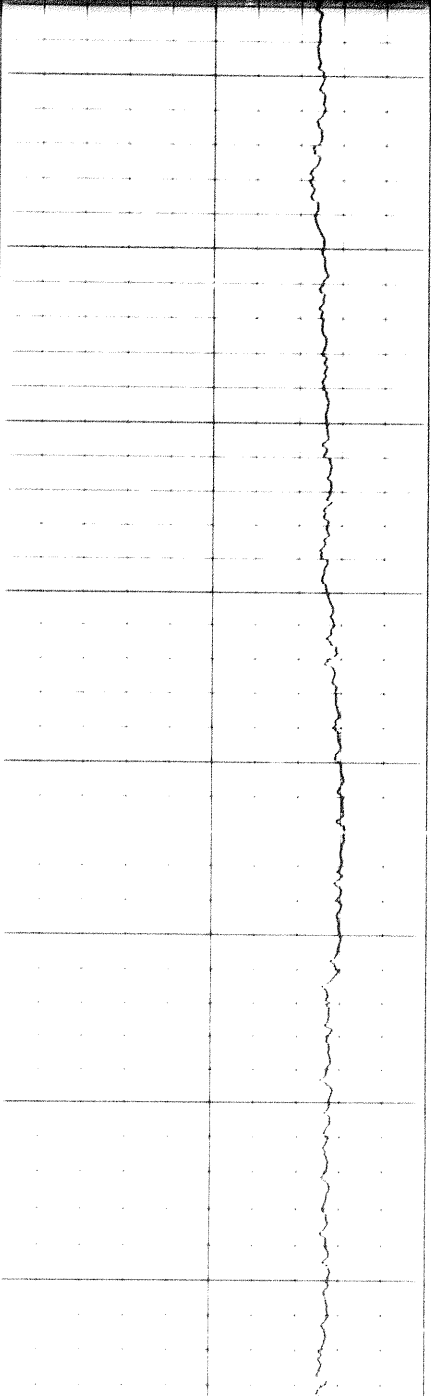

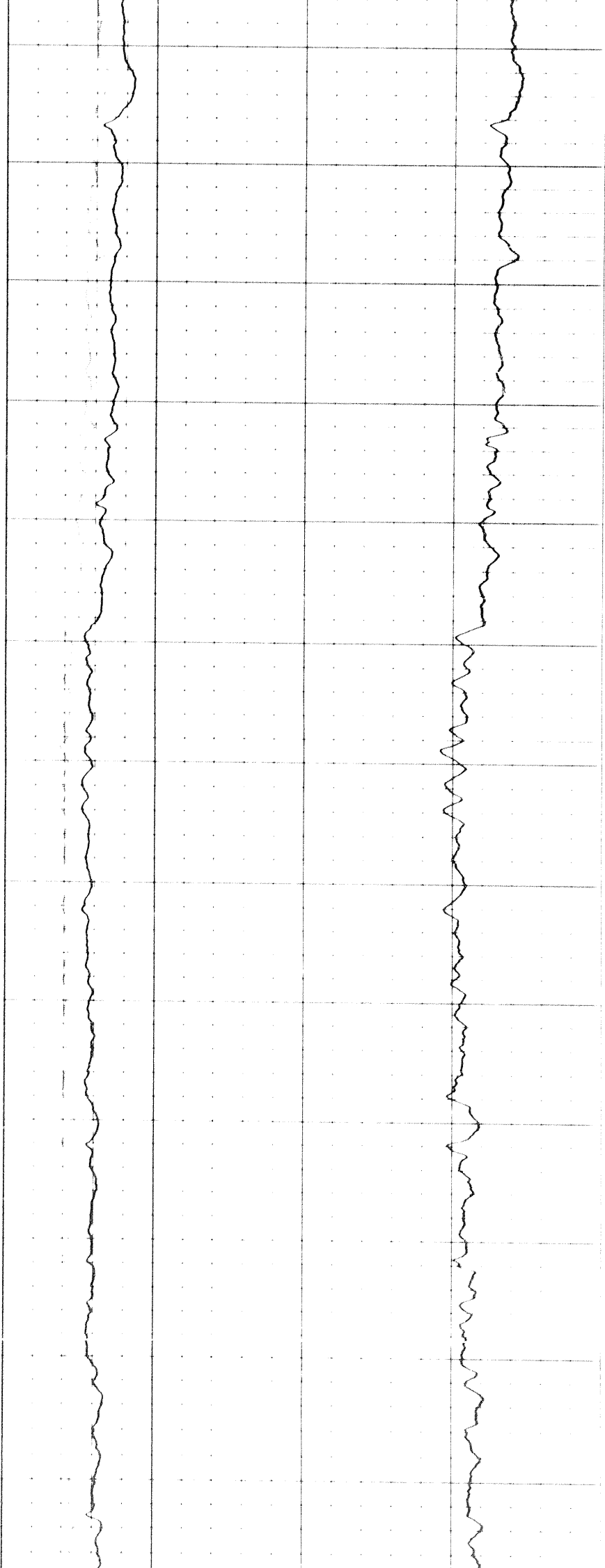

4300

4400

4500

4600

4700

4800

4900

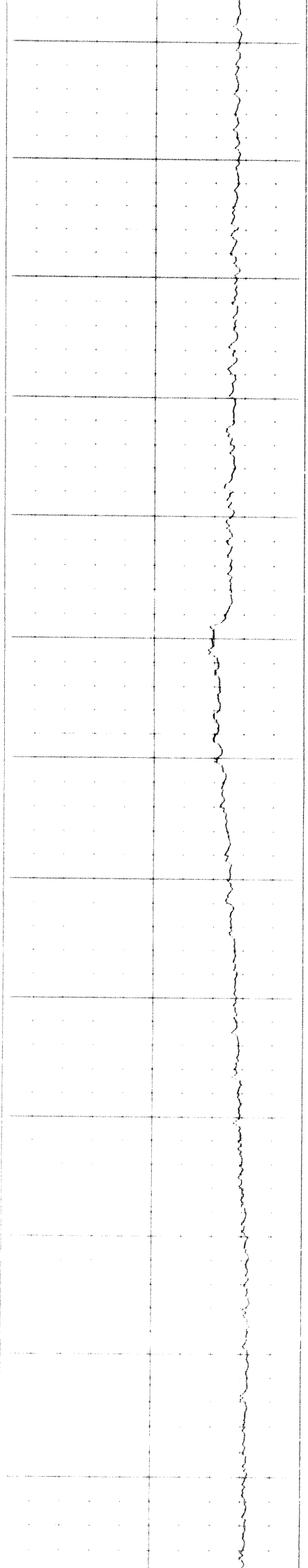

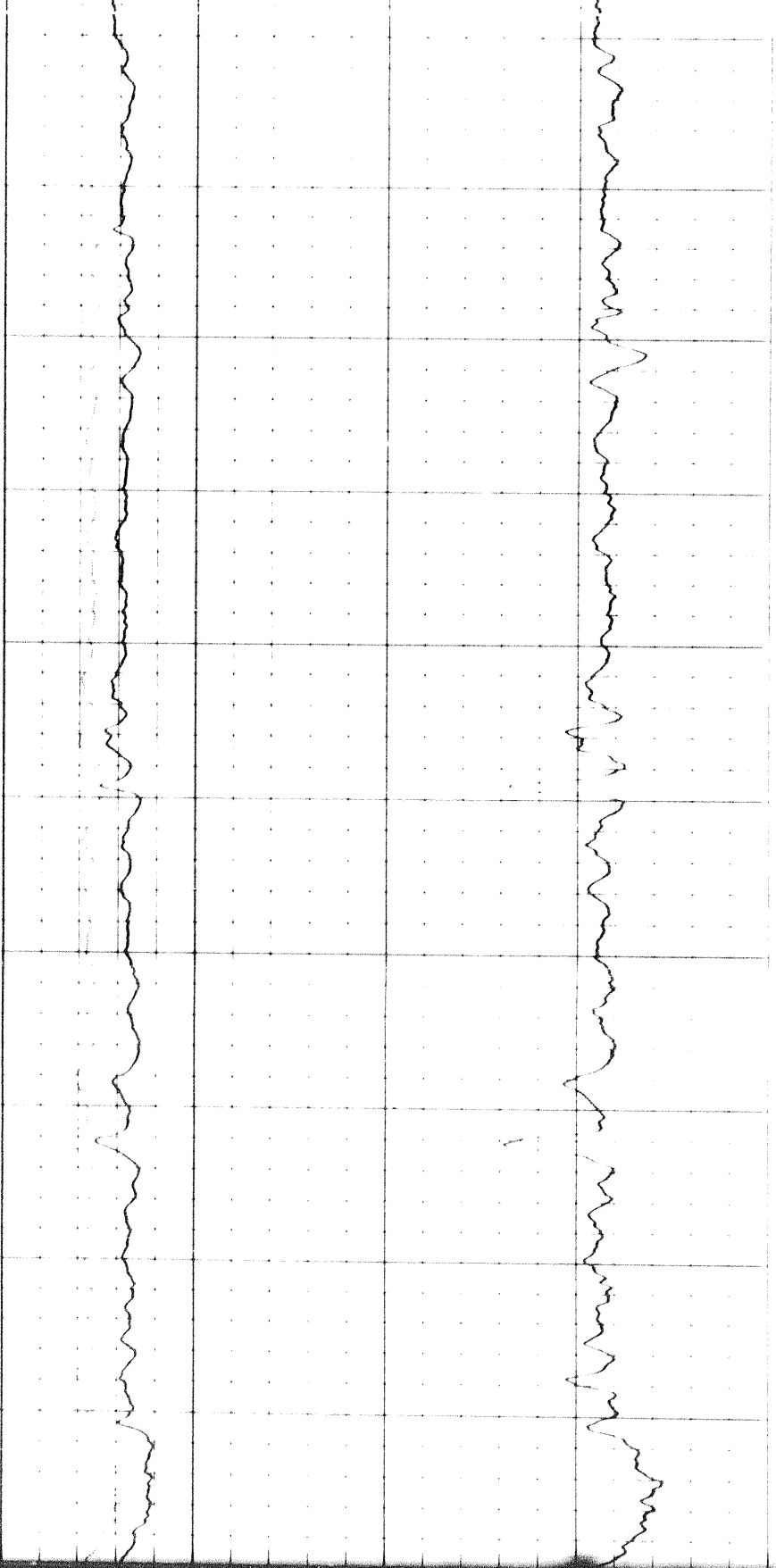

4900

5000

5100

5200

5300

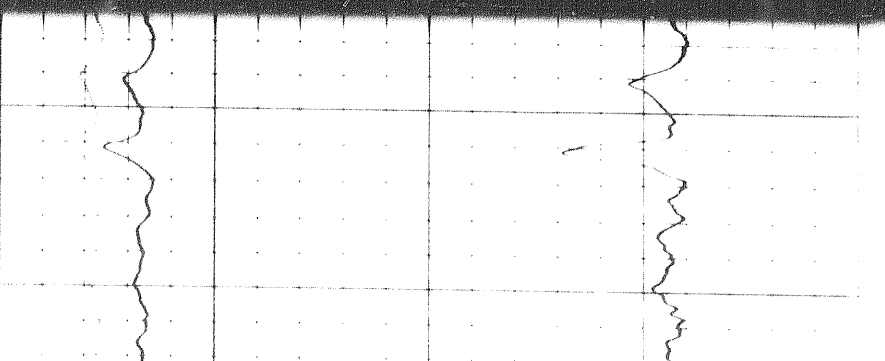

5200

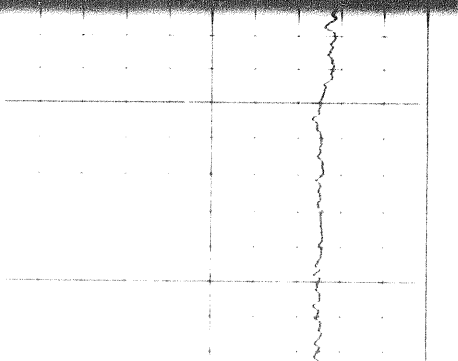
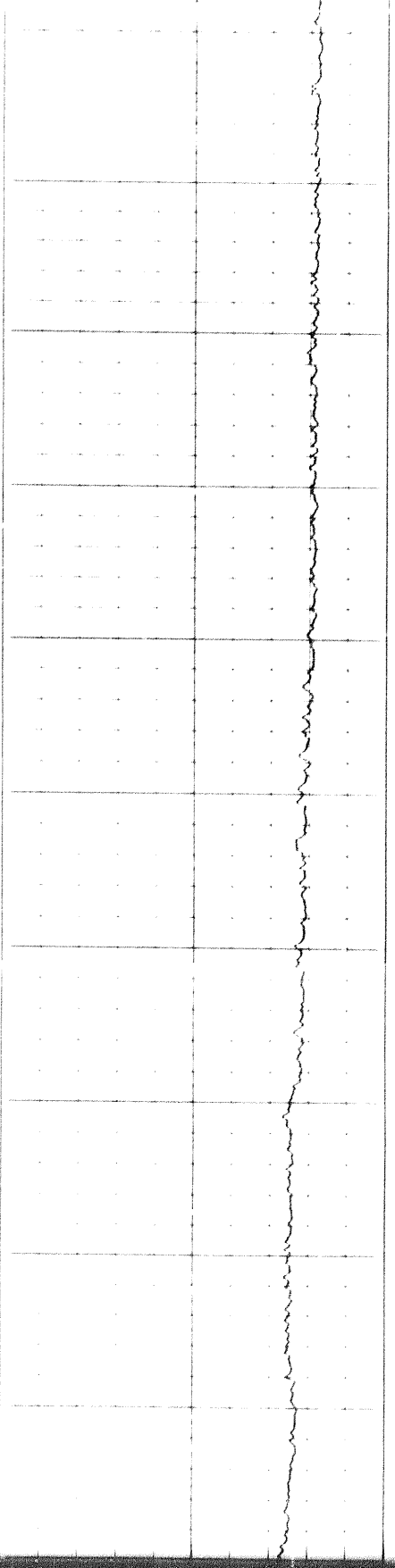

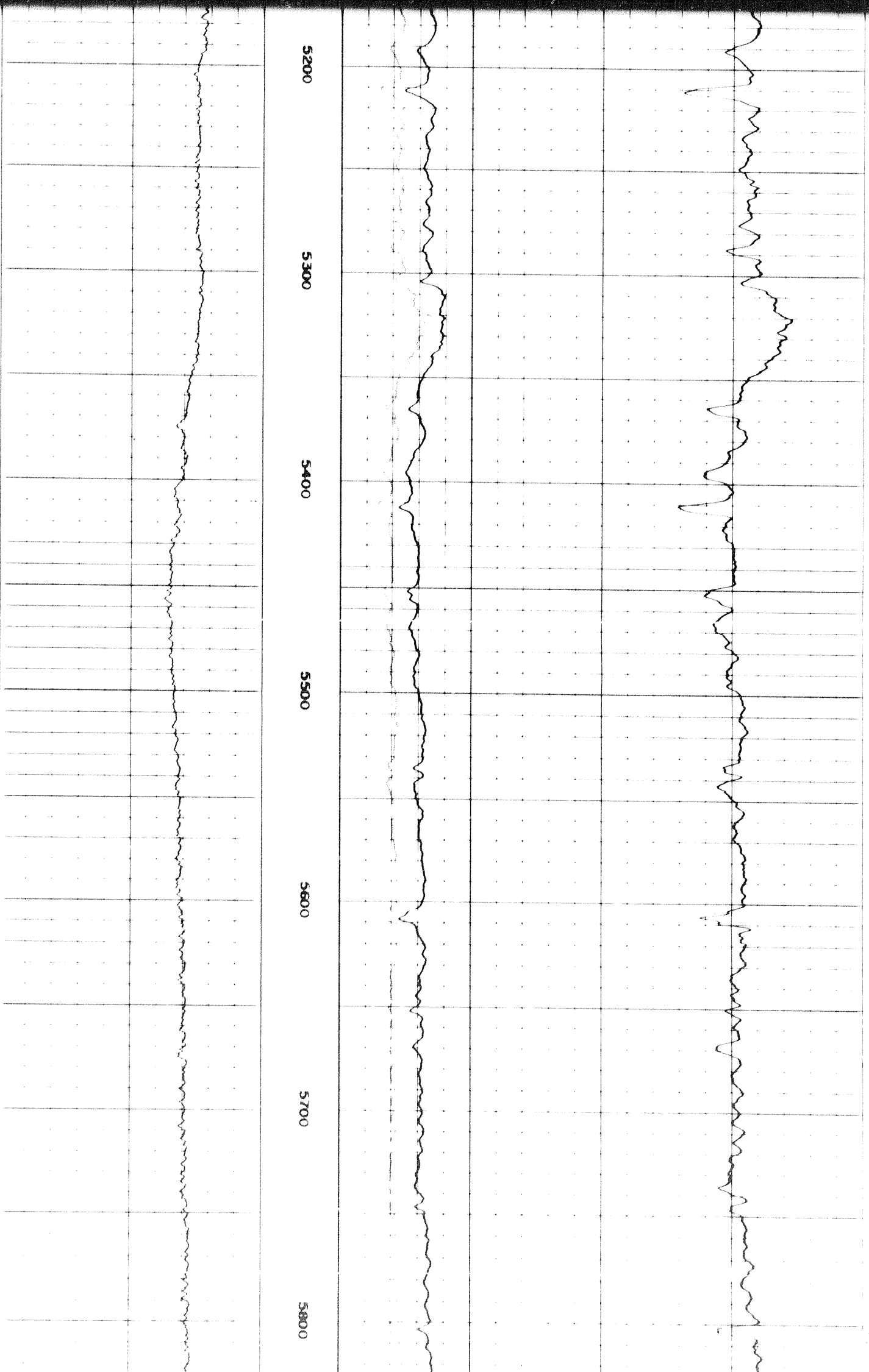

5200

5300

5400

5500

5600

5700

5800

0-25-6411024571.54

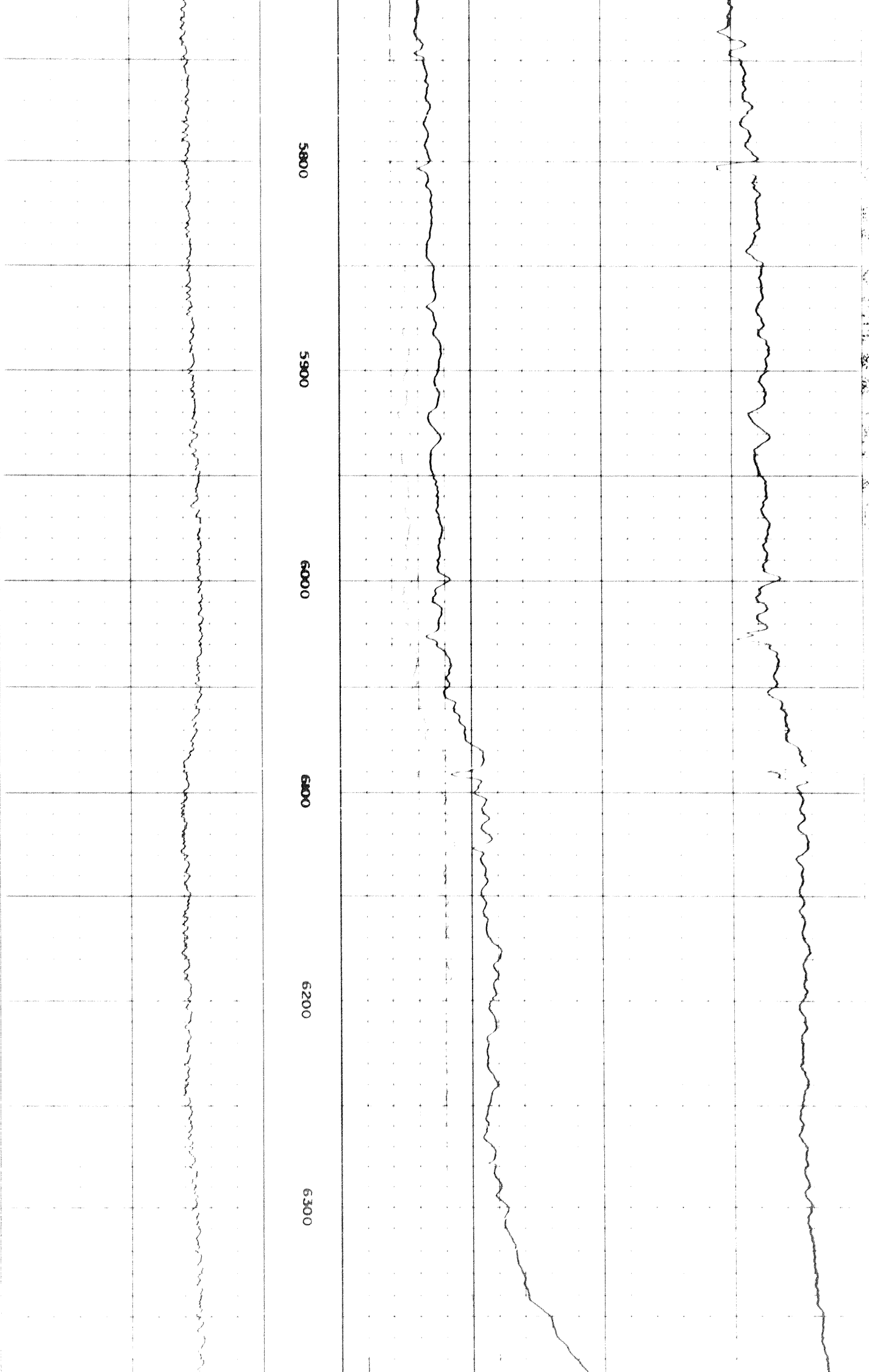

100

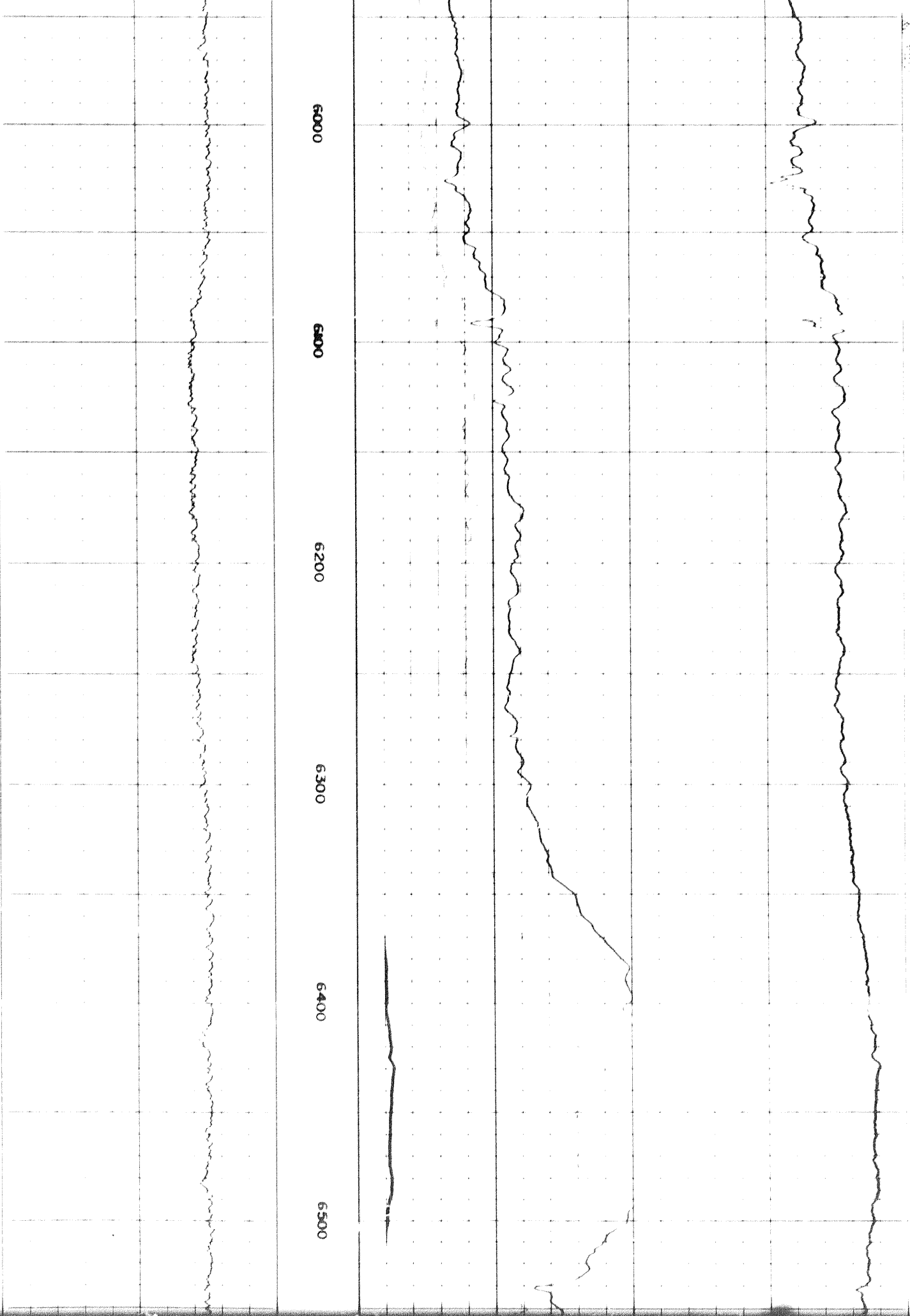

6000

6100

6200

6300

6400

6500

21

MS  
ML-C  
6

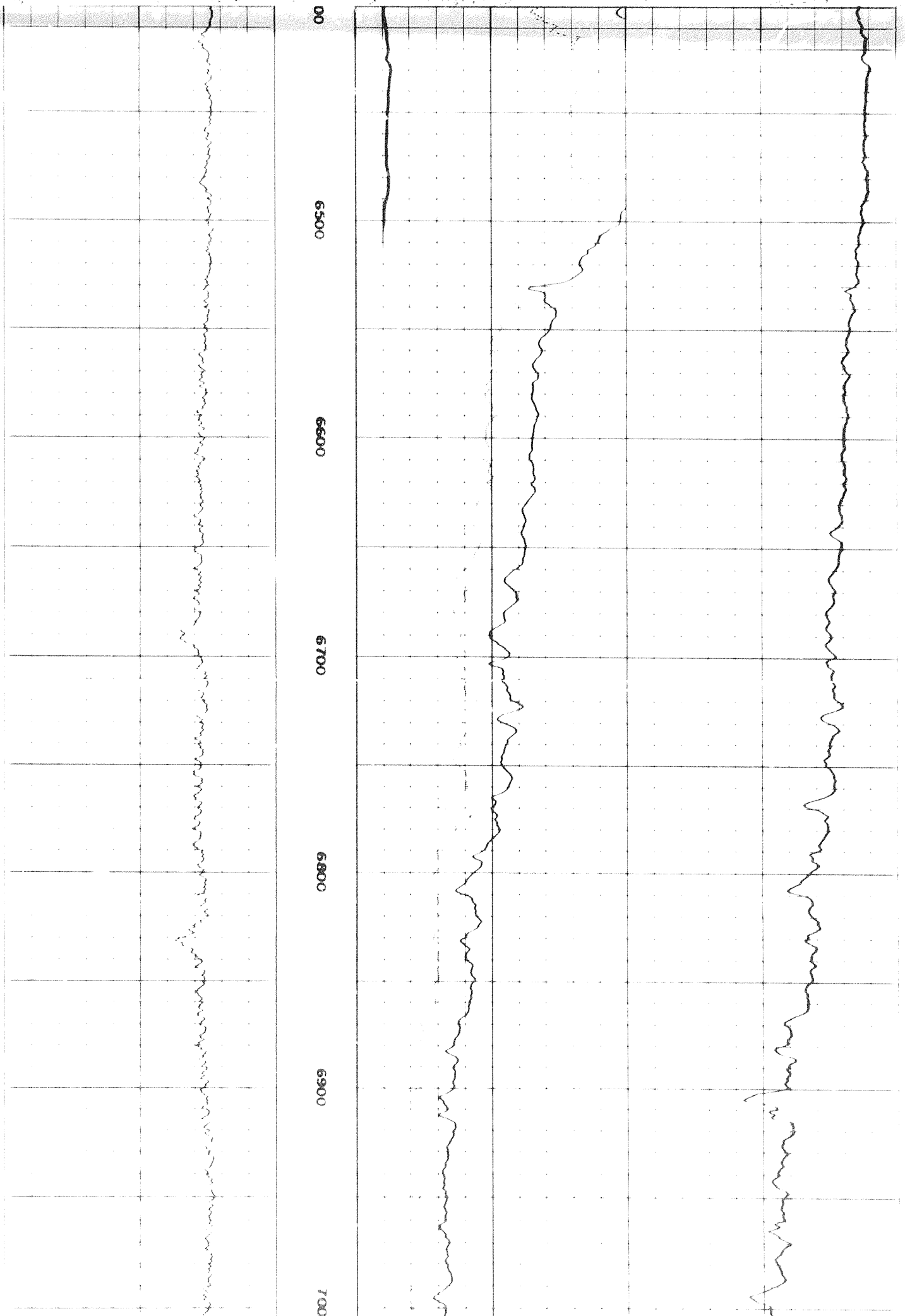

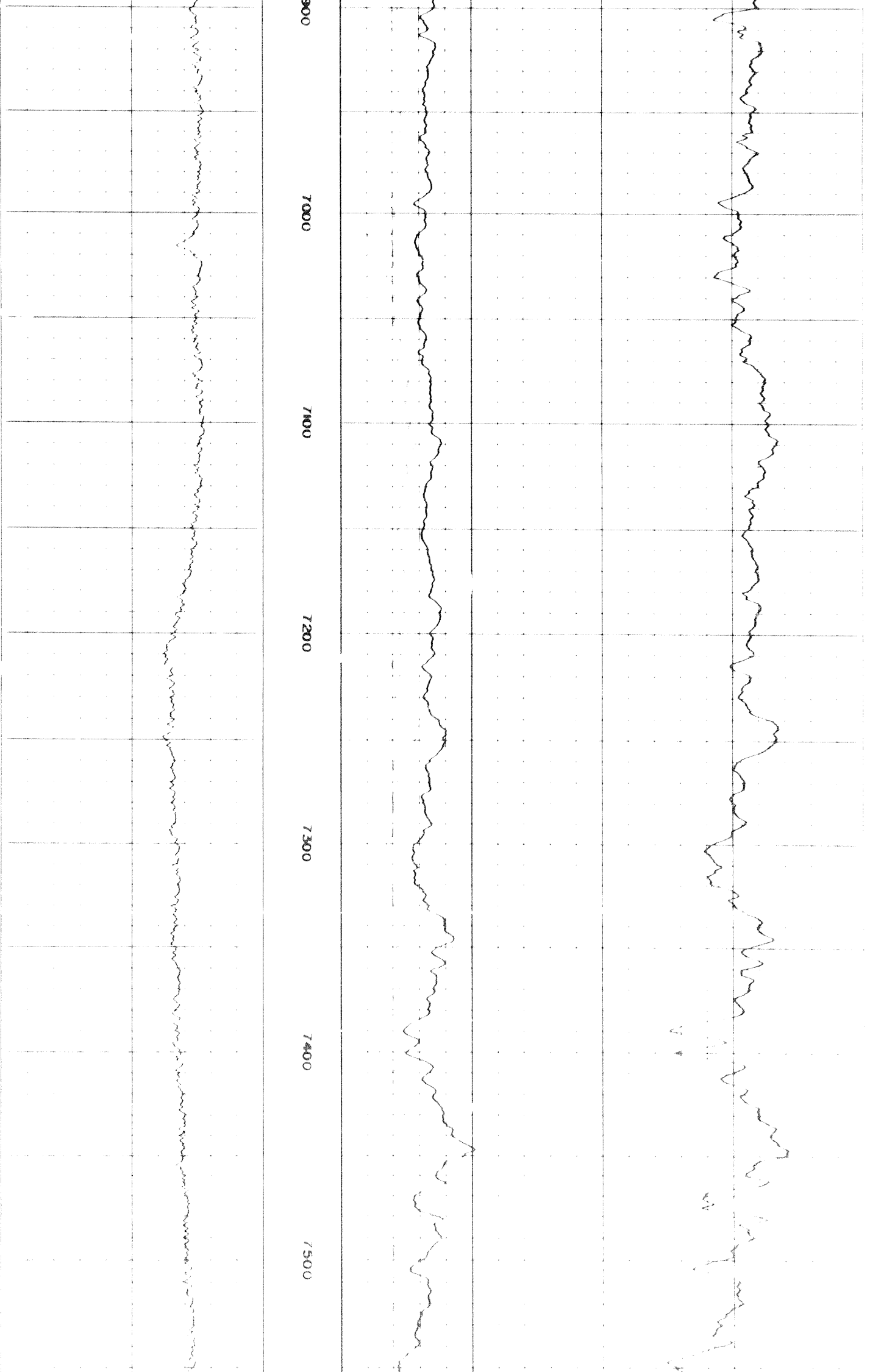



10

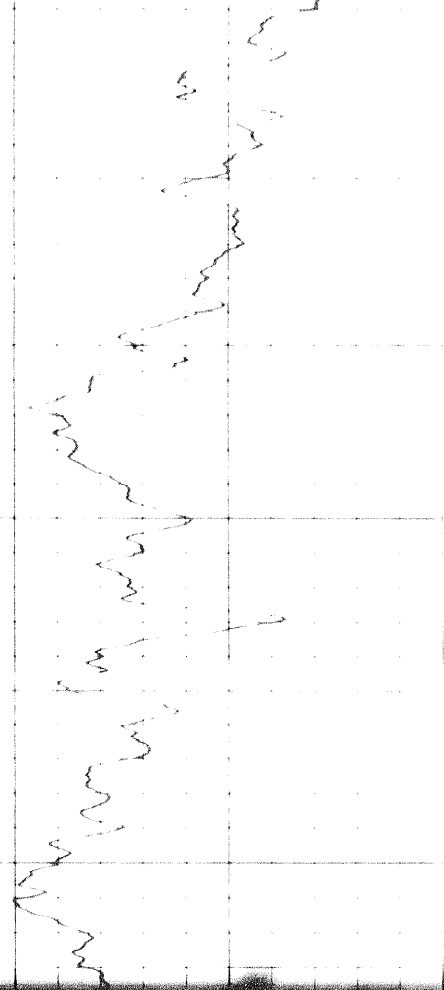

7500

7600

7700

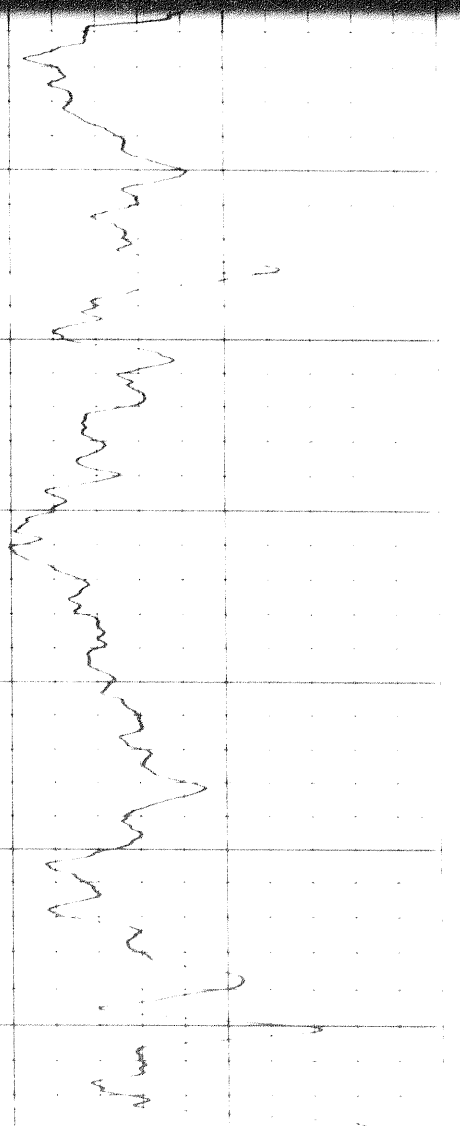

7600

7700

7800

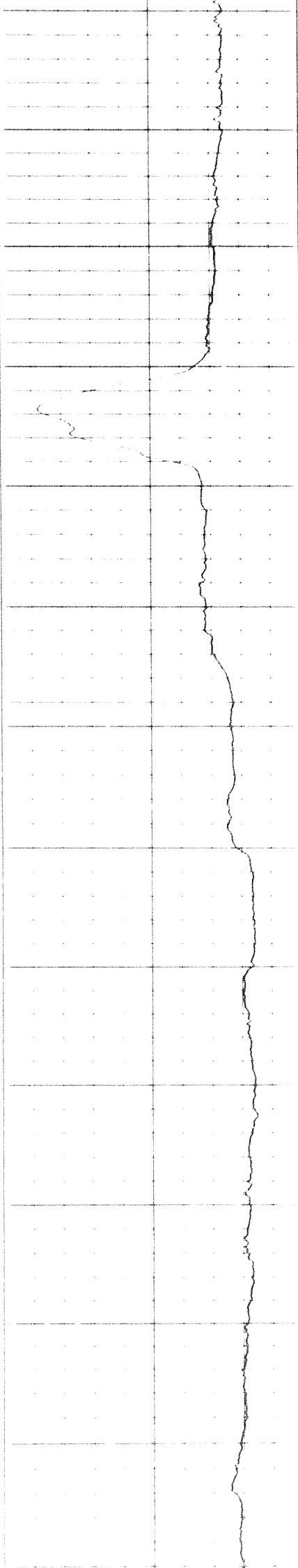

800

7900

8000

8000

8200

8300

8400

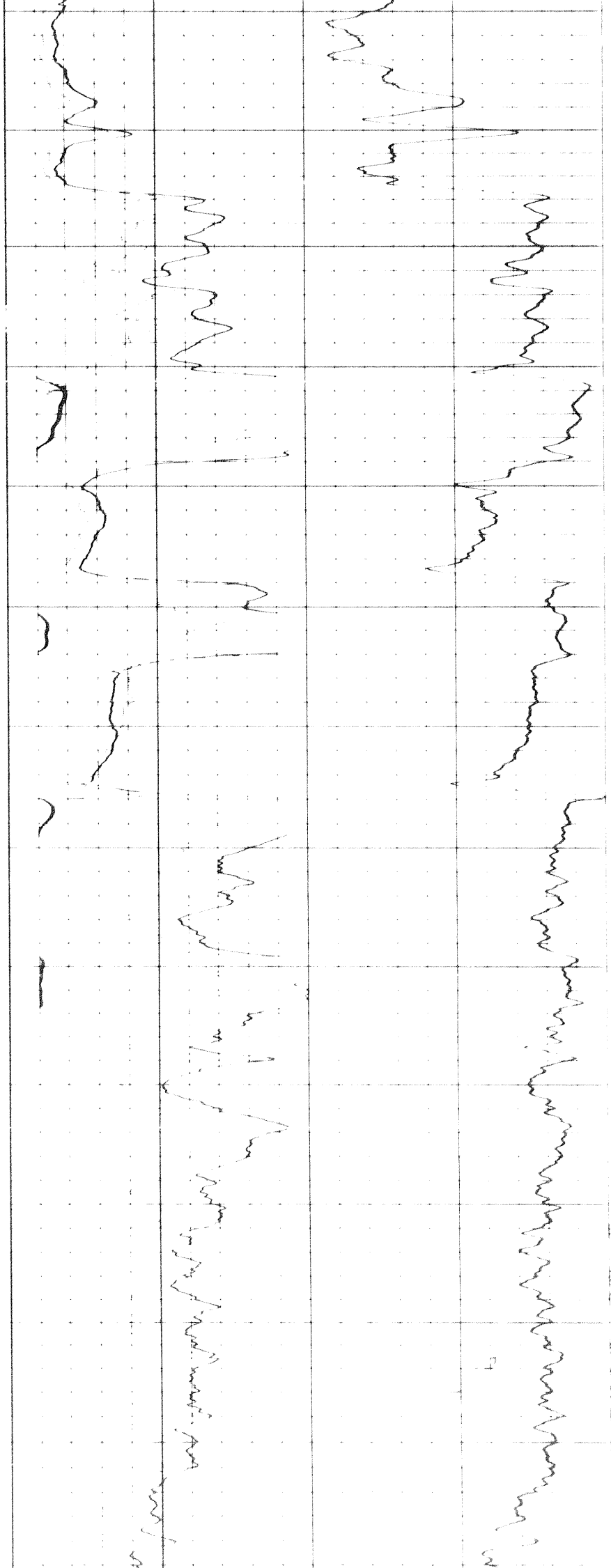

Handwritten text in the middle of the grid, possibly a note or label.

WELL LOG

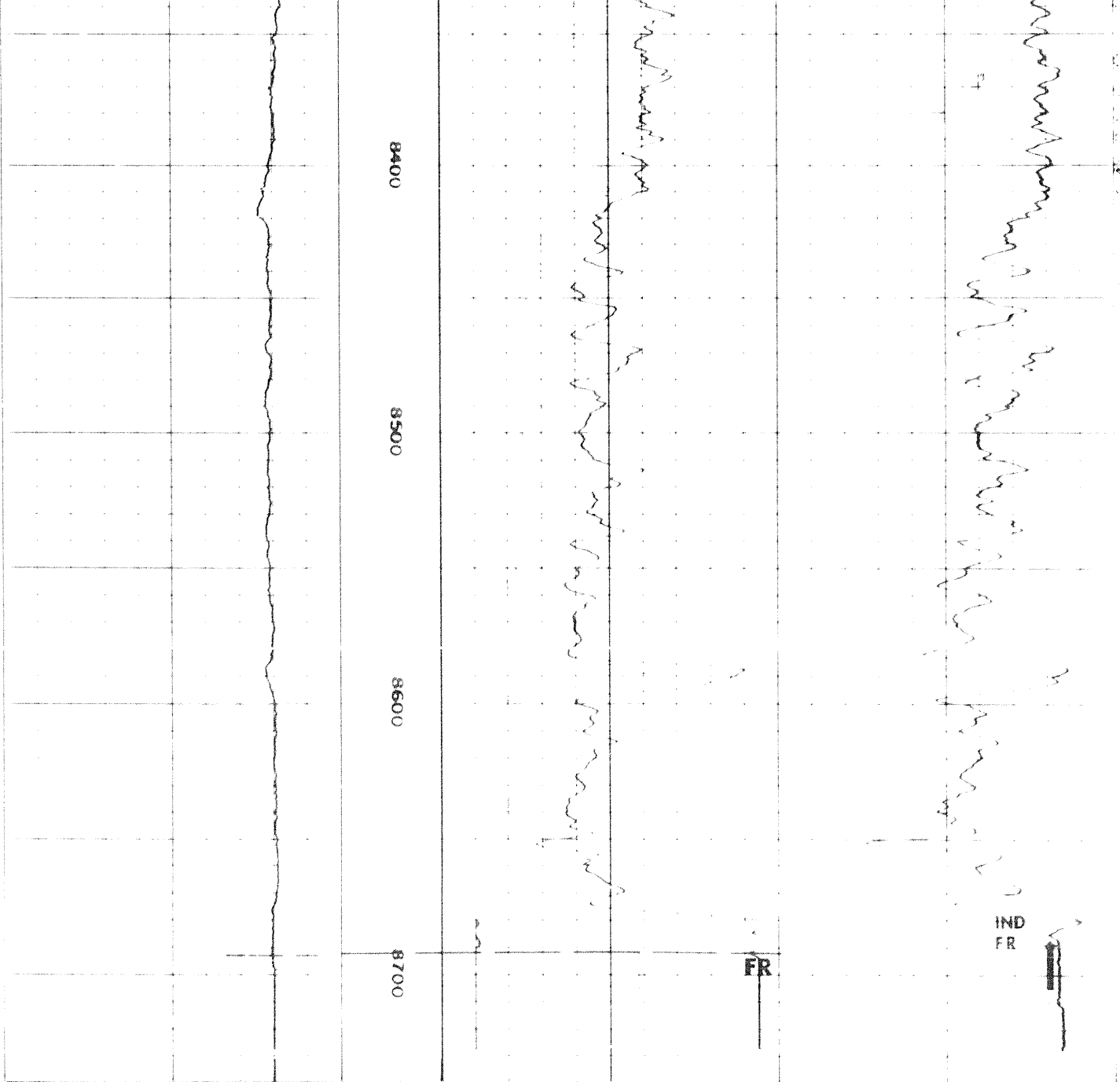

3 of 4

0	100
0	1000
INDUCTION	
0	100
0	1000
RESISTIVITY - ohms m m	
200	INDUCTION 100
300	200

10  
↑

0	100
0	1000

10 ↕	DEPTHS	16" NORMAL	0	100		
			0	1000		
		INDUCTION	0	100		
			0	1000		
		<b>RESISTIVITY</b> - ohms m <sup>2</sup> /m				
					200	0
			300	200		

SPONTANEOUS-POTENTIAL millivolts	DEPTHS	<b>CONDUCTIVITY</b> millimhos /m = $\frac{1000}{\text{ohms m}^2/\text{m}}$		
-------------------------------------	--------	---	--	--

DETAIL LOG  
5" = 100'

SPONTANEOUS-POTENTIAL millivolts	DEPTHS	<b>CONDUCTIVITY</b> millimhos /m = $\frac{1000}{\text{ohms m}^2/\text{m}}$		
-------------------------------------	--------	---	--	--

10 ↕	DEPTHS	INDUCTION	200	100	0	
			200	300	200	
		<b>RESISTIVITY</b> - ohms m <sup>2</sup> /m				
		16" NORMAL	0	100		
			0	1000		
		INDUCTION	0	100		
	0	1000				

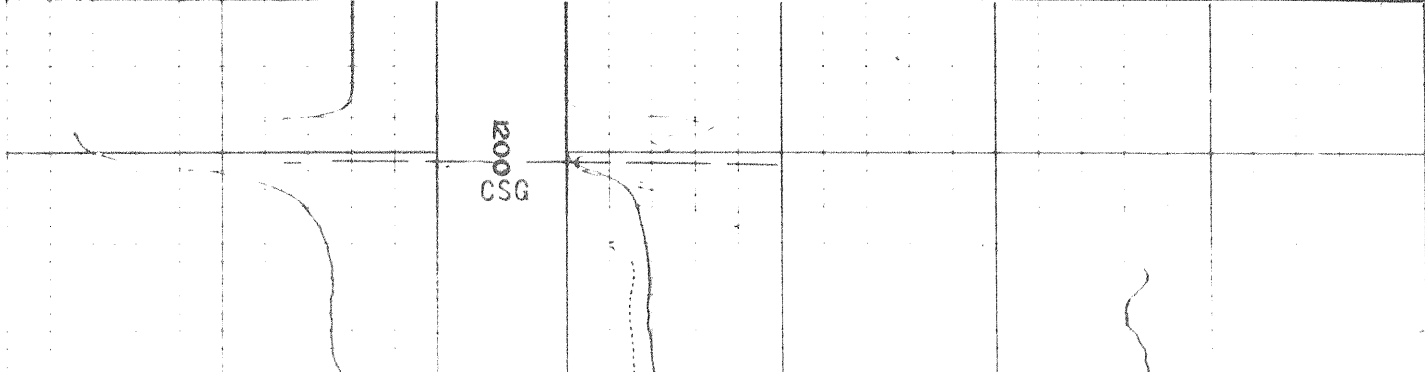

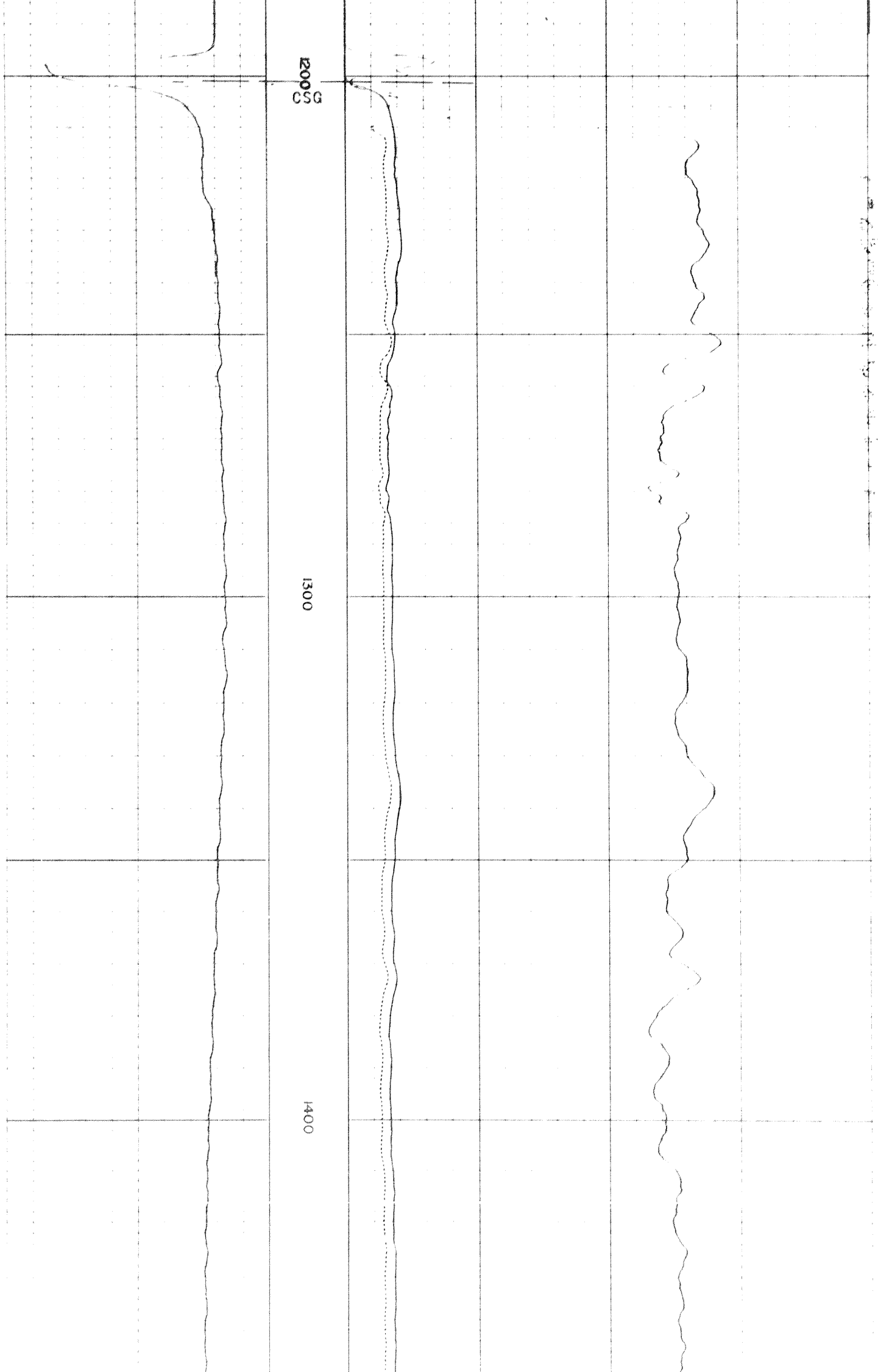

2005  
CS

1300

1400

508

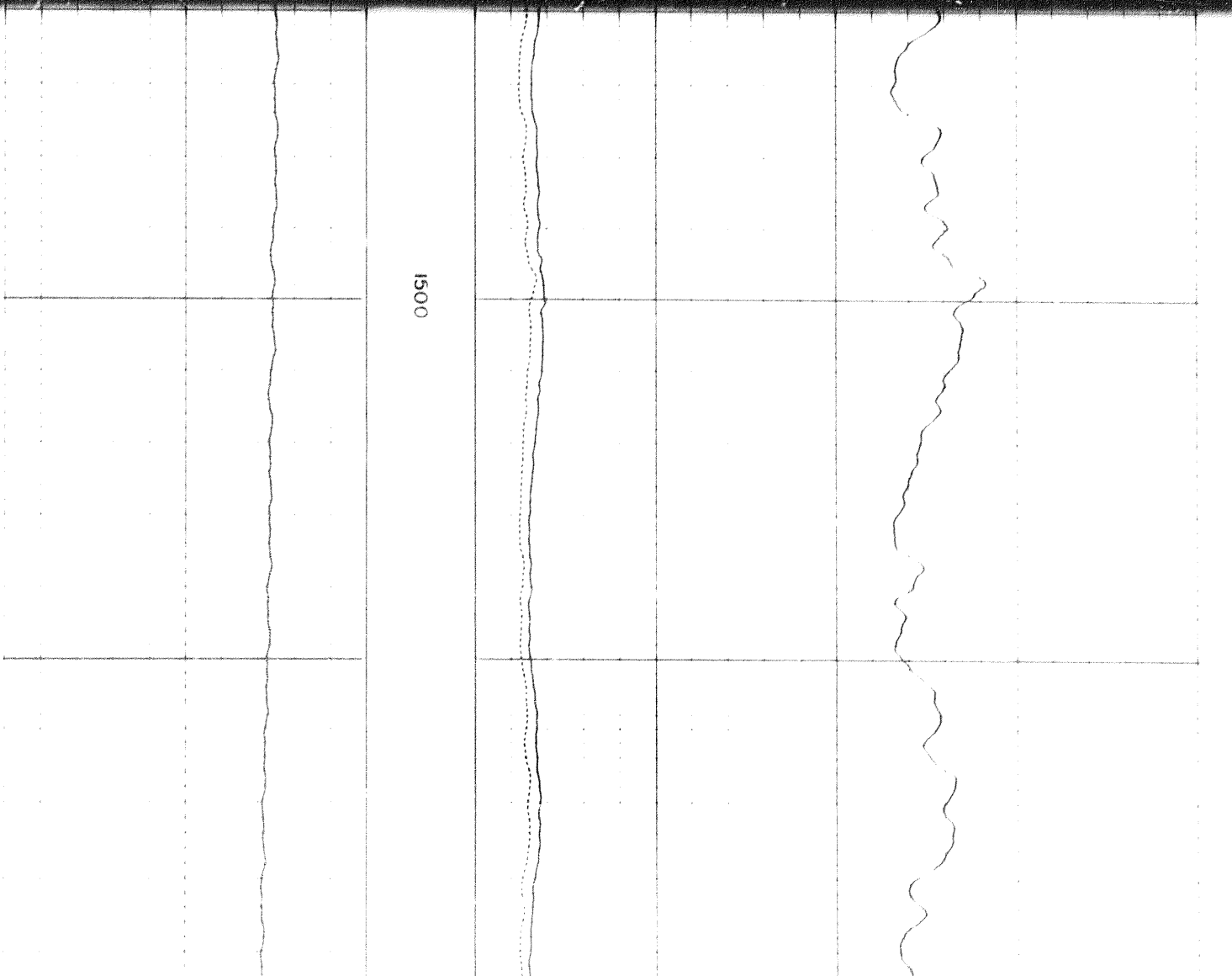
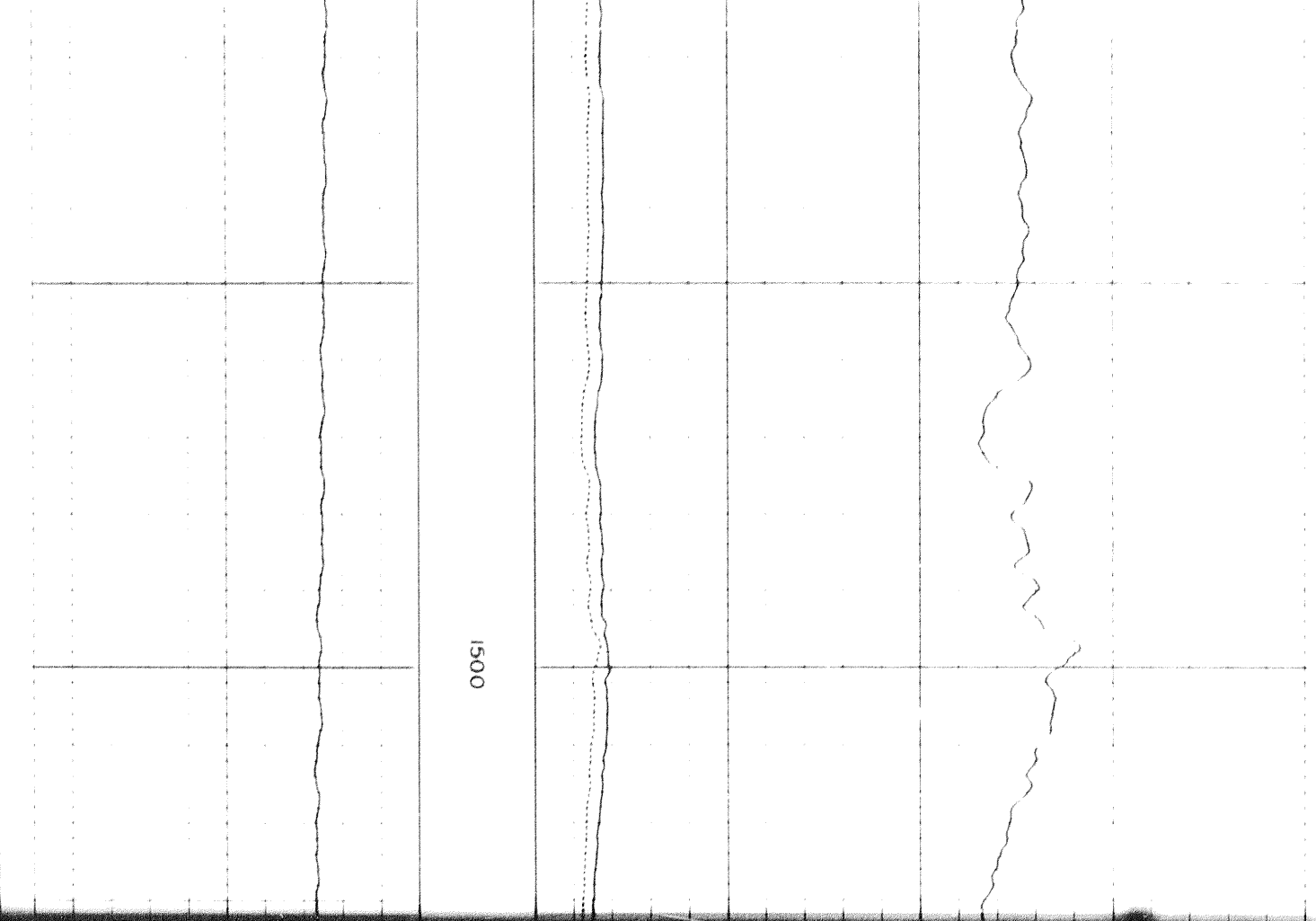

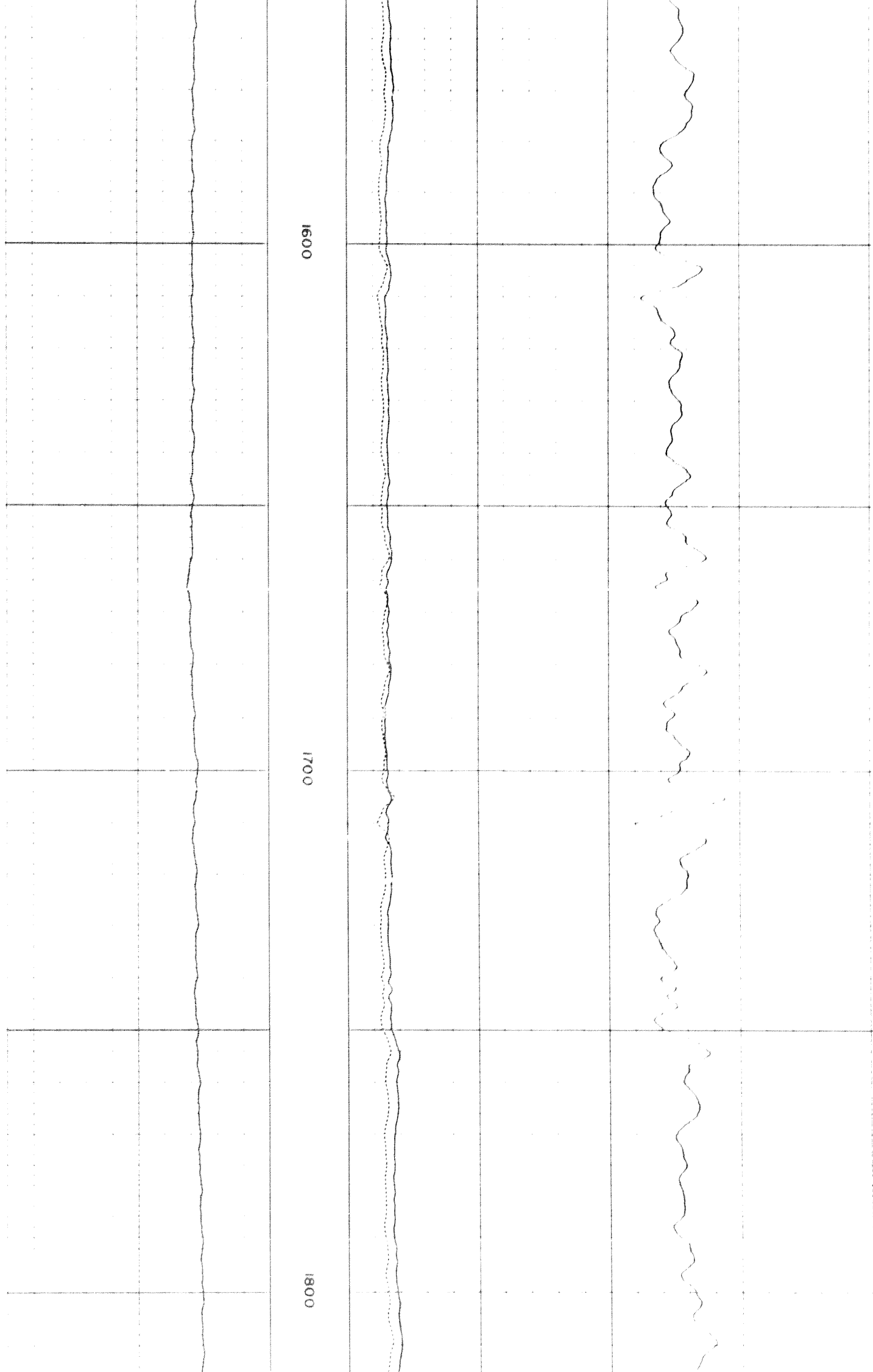

21

1800

1900

2000

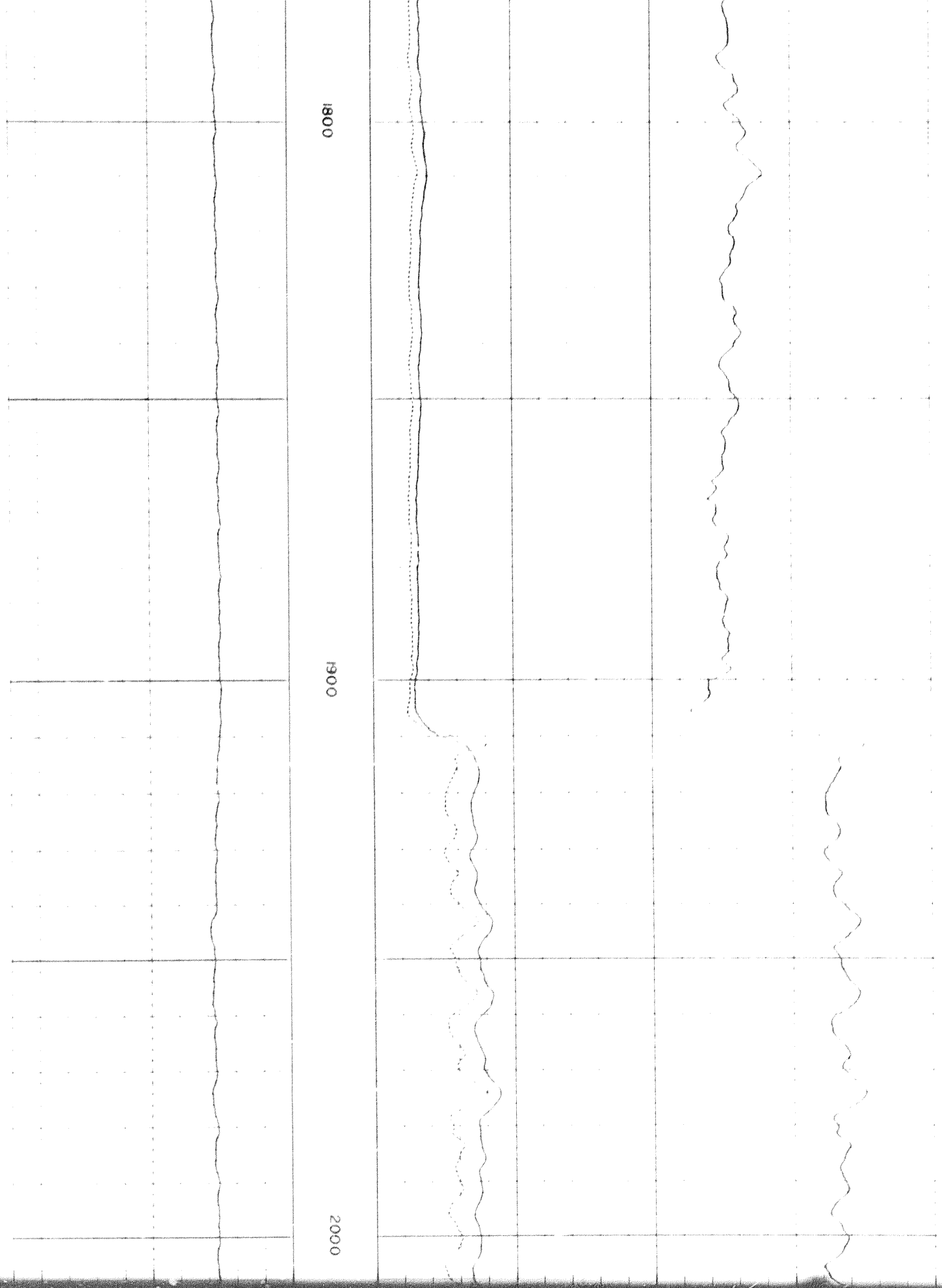



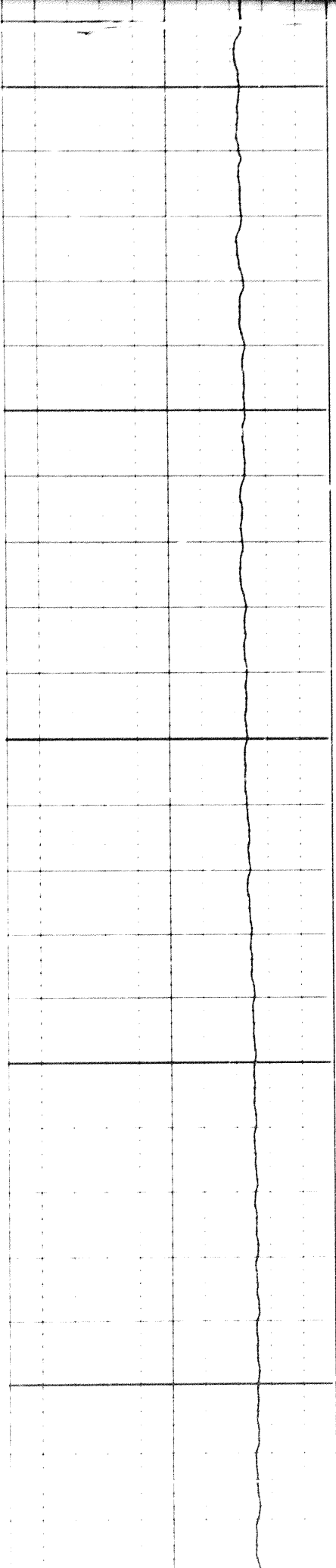

2000

2100

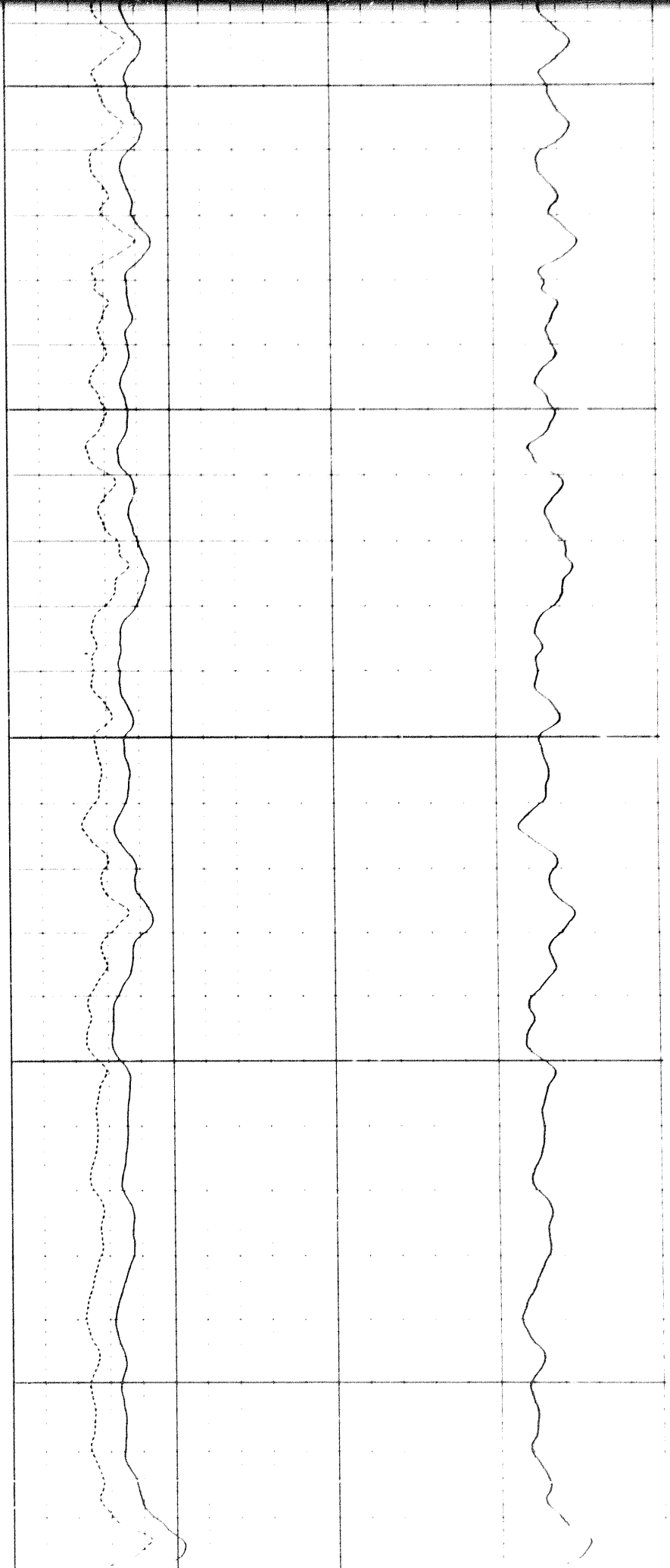

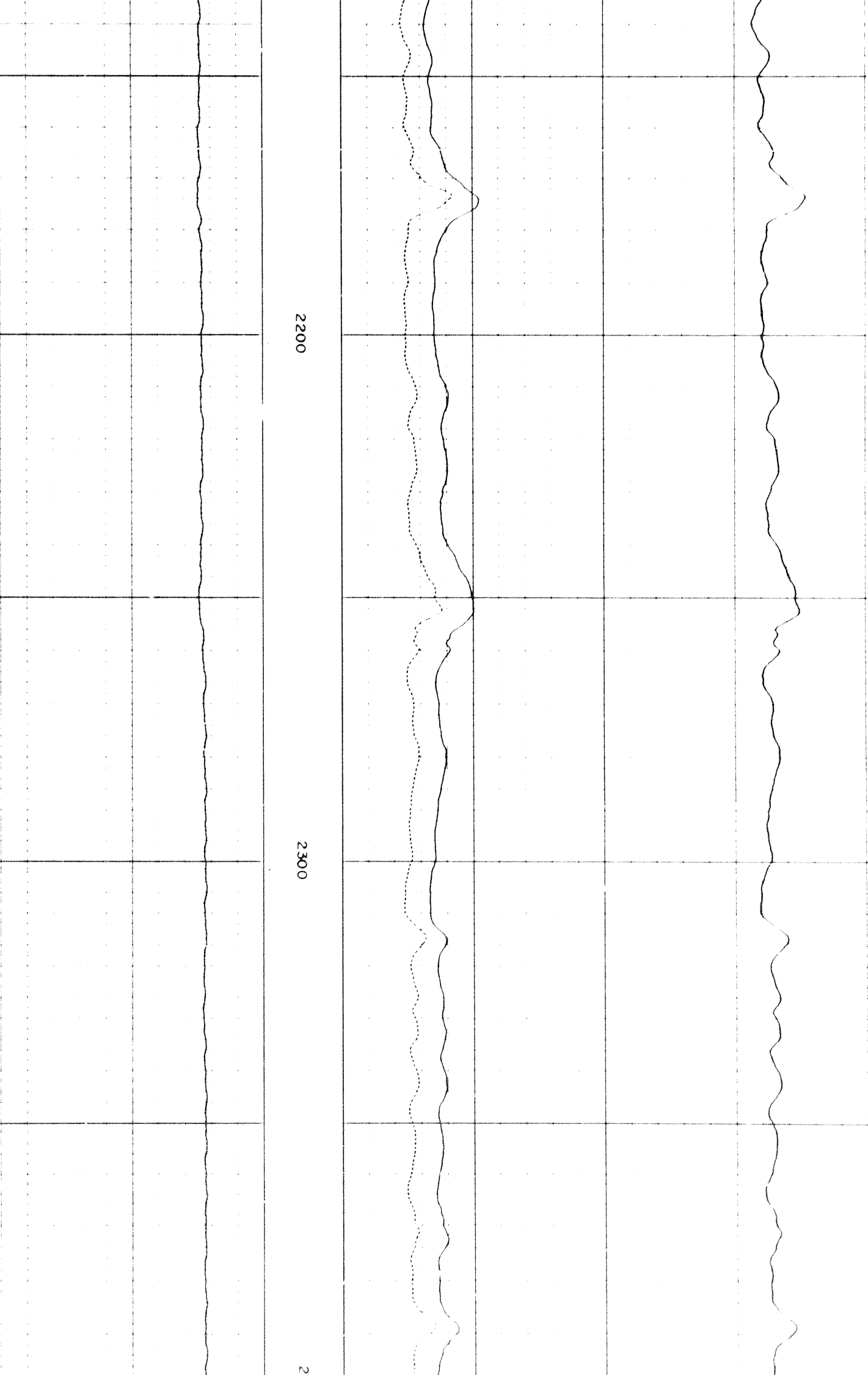

2200

2300

1-25-64 SH 0 214

2400

2500

104

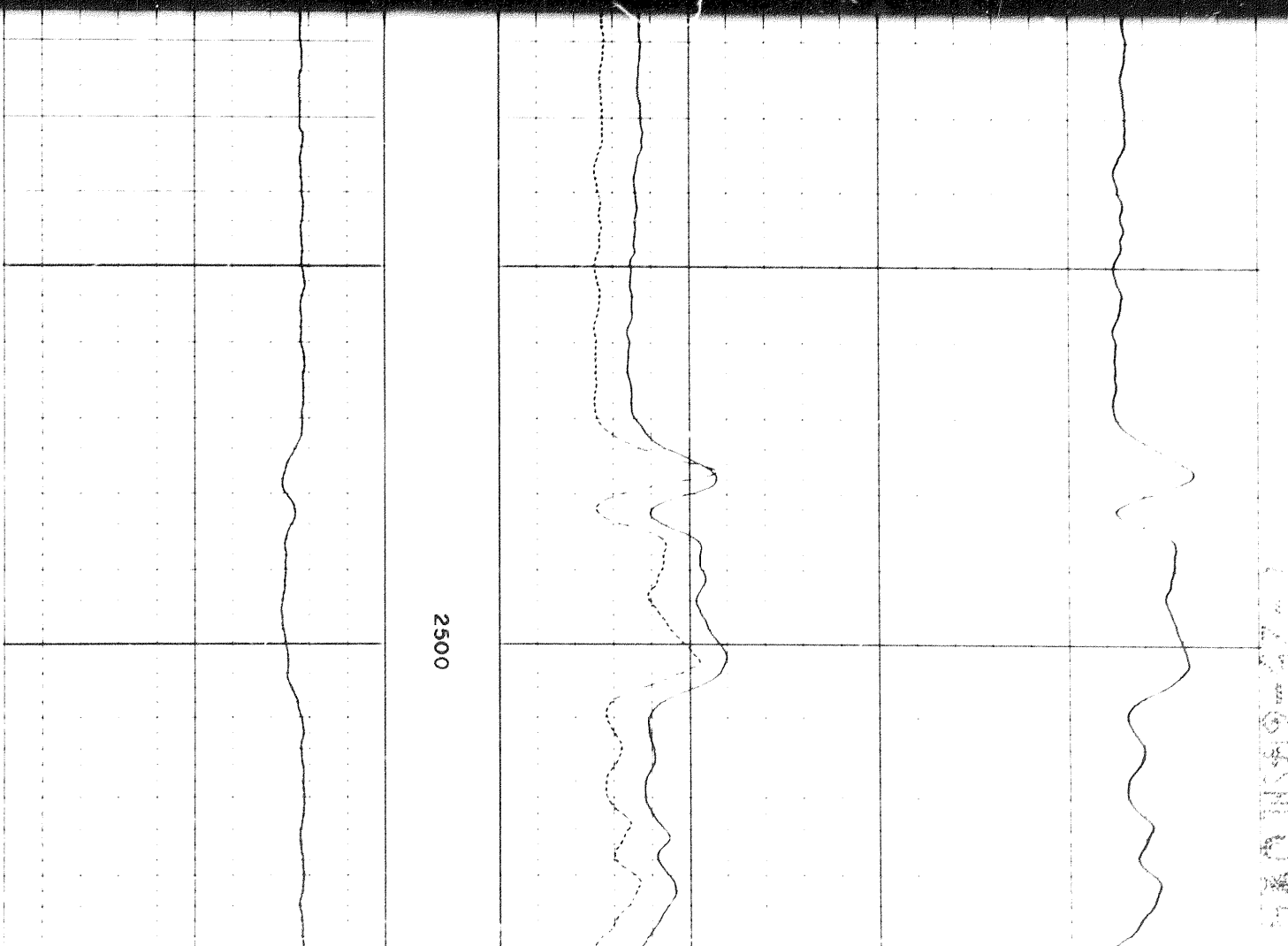
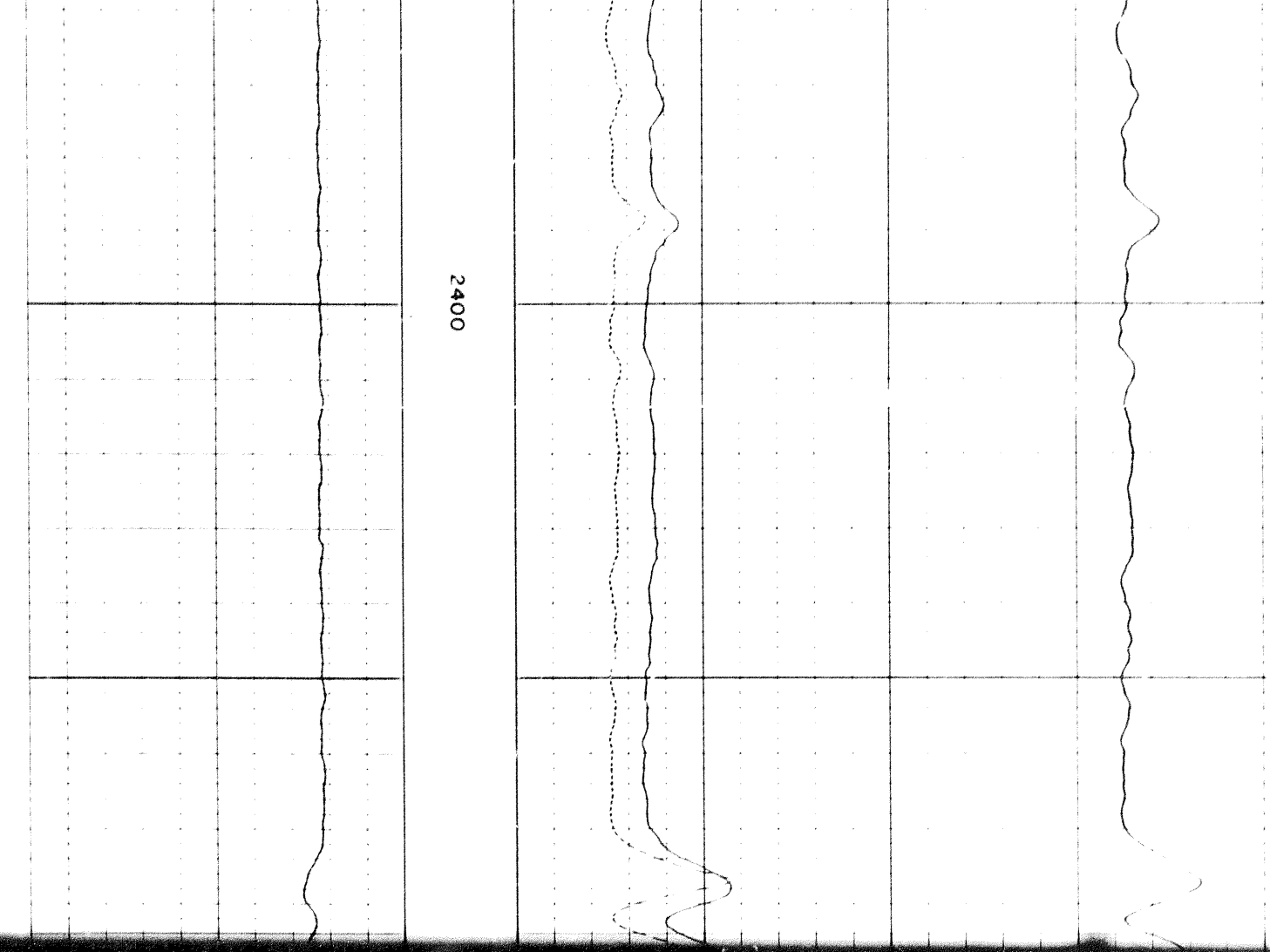

5-64511 084 271

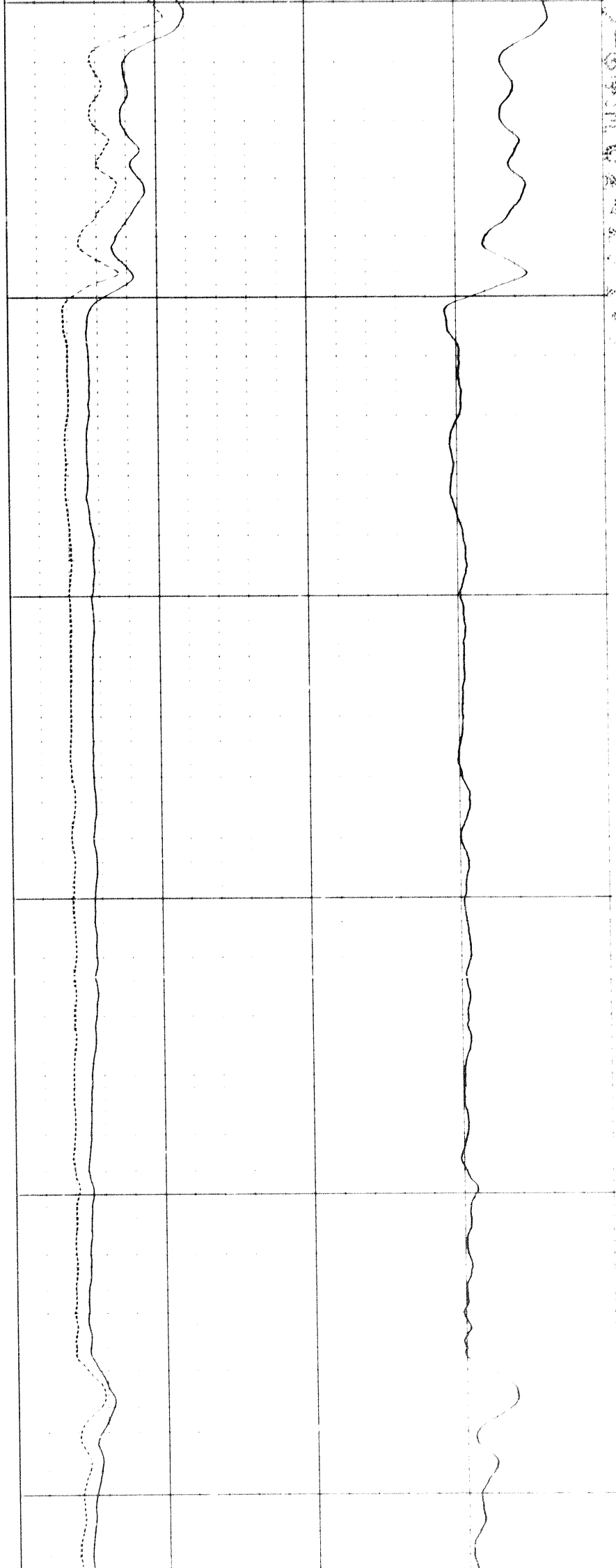

00

2600

2700

