

SCHLUMBERGER

MICROLOG CALIPER

SCHLUMBERGER OF CANADA Calgary, Alberta

PROVINCE YUKON TERRITORY
 FIELD WILDCAT
 WELL SOCONY MOBIL WESTERN MINERALS MOLAR YT-P-34
 COMPANY SOCONY MOBIL OIL OF CANADA LTD.

COMPANY SOCONY MOBIL OIL OF CANADA LTD.
 WELL SOCONY MOBIL WESTERN MINERALS
 FIELD MOLAR YT - P - 34
 FIELD WILDCAT
 PROVINCE YUKON TERRITORY
 LOCATION 03° 59' N. LONG. 138° 36' W
 LAT. 67° 03' 59" N. LONG. 138° 36' W
 Permanent Datum G.L. Elev. 2622
 Log Measured From K.B. 13.5 Ft. Above Perm. Datum
 Other Services: SRS
1-ES: SGR-C: CDM
 ELEV. KB 2635.6
 GL 2622
 CBF _____

Date	9 AUG 64	
Run No.	ONE	
First Reading	8692	
Last Reading	1201	
Feet Measured	7491	
Depth Reached	8693	
Bottom Driller	8704	
Cig. SOC	1201	
Cig. Driller	1201	
Mud Nature	GEL	
Dens. Visc.	9.3	110
Mud PH	8.5	
Water Loss	6.0	
Res.	2.49	61 F
" @ BHT	1.15	134 F
" Rmt	2.21	54 F
" Rmc	2.53	57 F
Bit Size	RMKS	
Mud Log:		
Rm	1.18	
Limit	UPPER	
Depth	8125	
Opr. Rig Time	4.5 HRS.	
Tact No.	SKW-E-115	
Recorded By	HAINES	
Witness	NORMAN	

AN 8/20/64 SH

REMARKS BHT 134 " F Measured 6 Hours After Circulation

S.O. # 24271
 MCP = C - 381
 PMS = A -
 Pad Type - Hydraulic

BIT SIZE: 8 5/8 1200 - 8684
 6 1/8 8684 - 8704

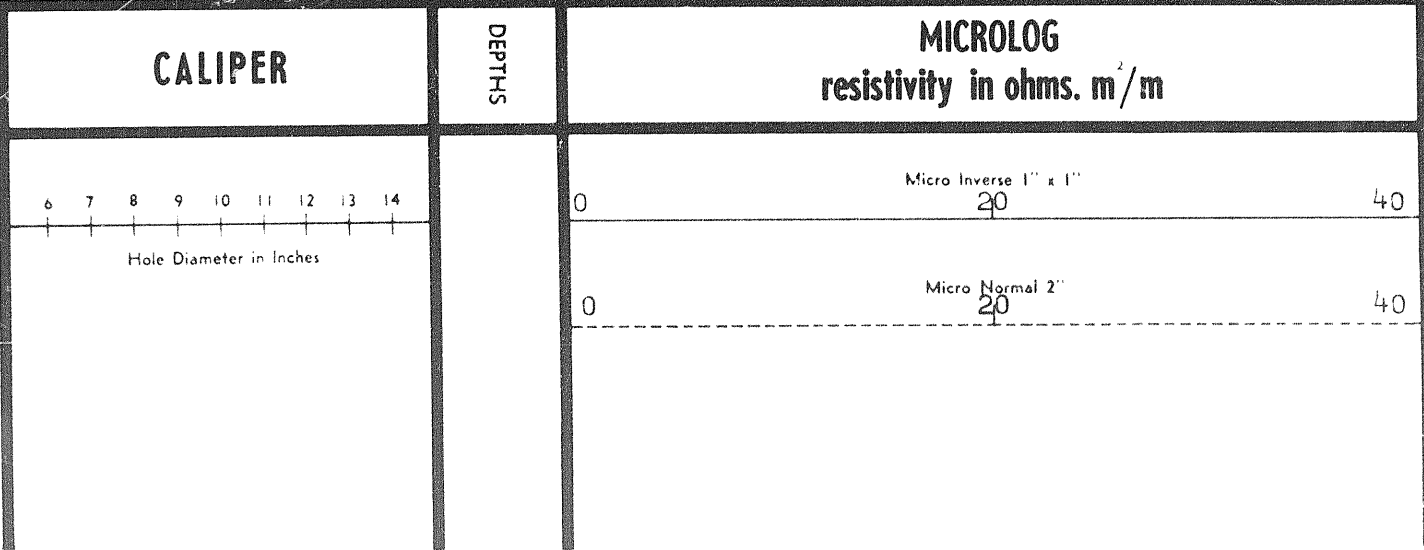

Hole Diameter in Inches

Micro Normal 2"

0

20

40

1200

1300

1400

1500

1600

1700

← Bit Size

CALIPER

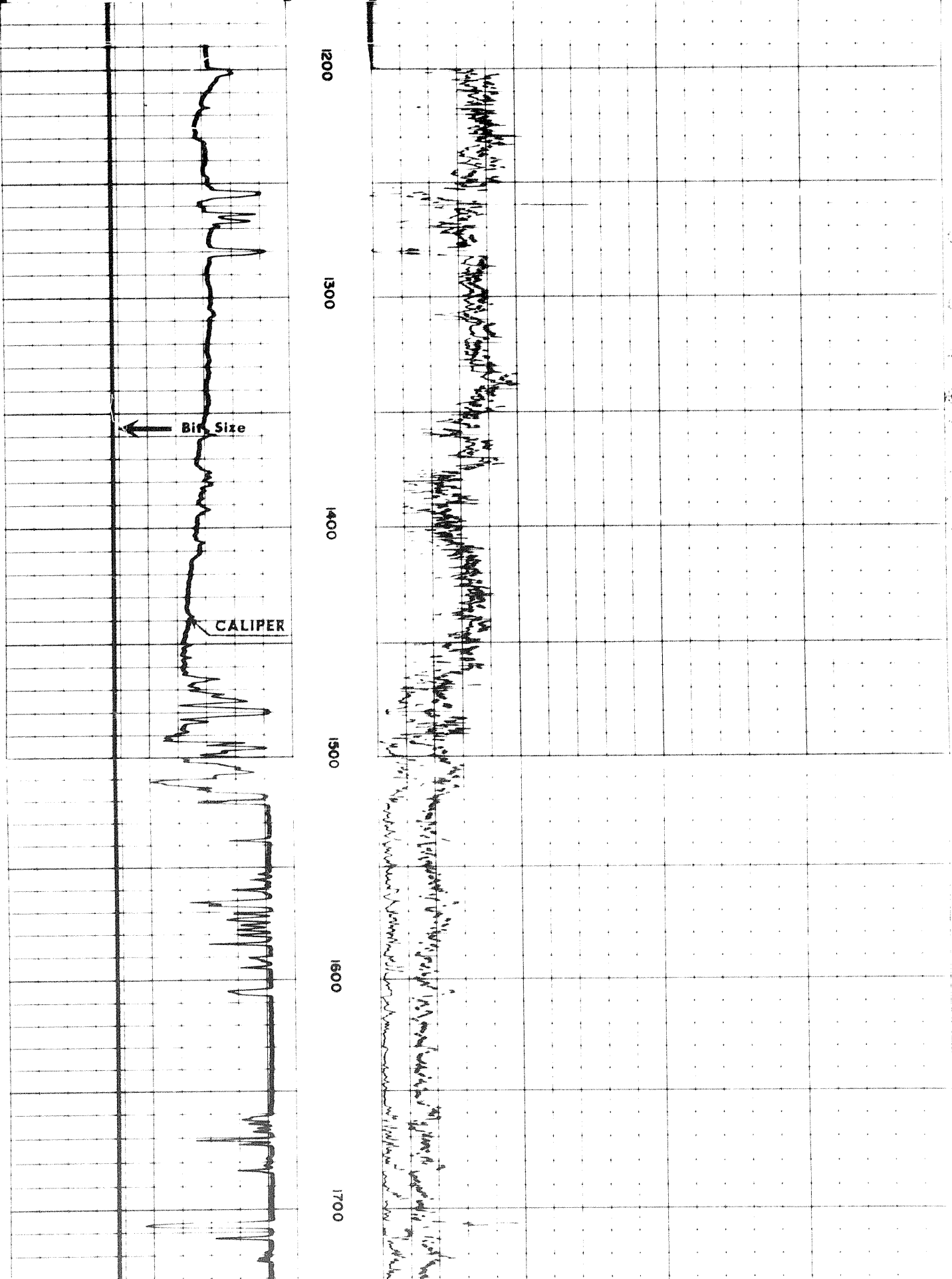

1000 1100 1200 1300 1400 1500 1600 1700 1800

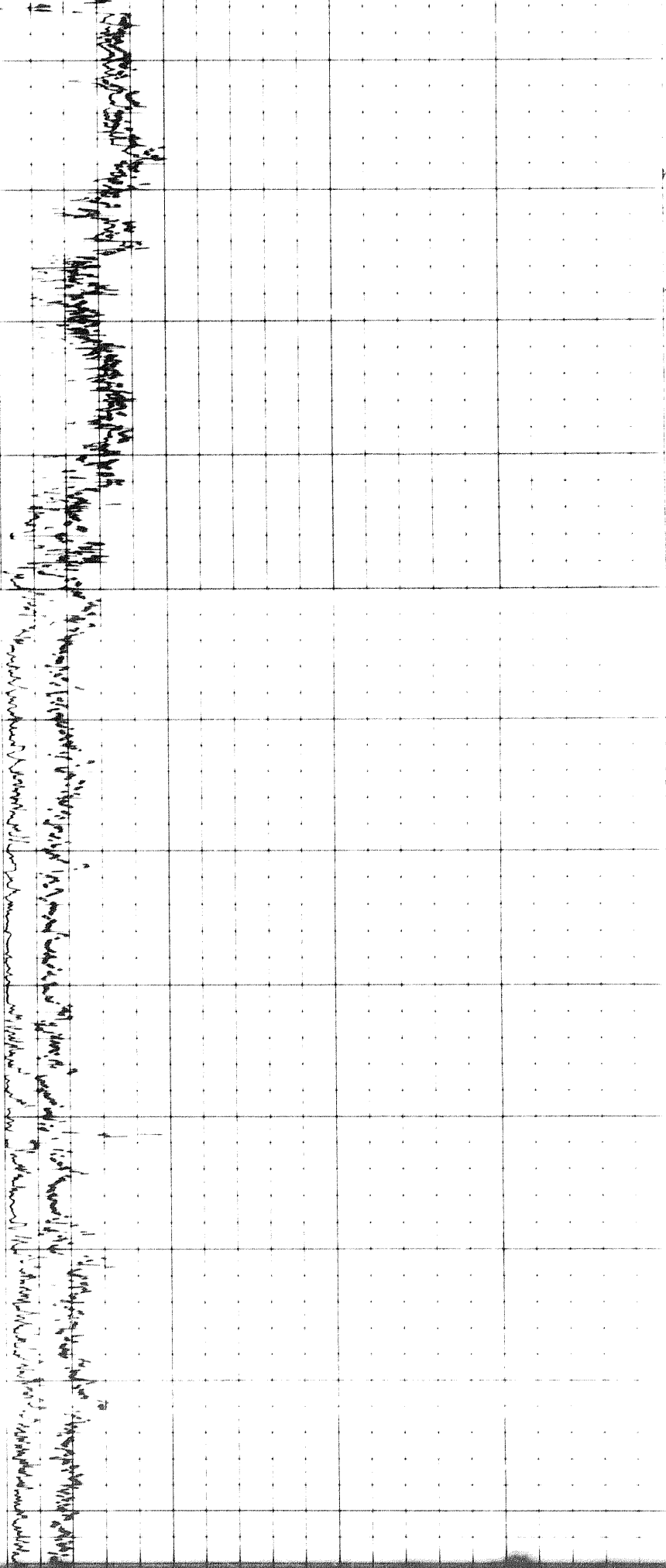

1300 1400 1500 1600 1700 1800

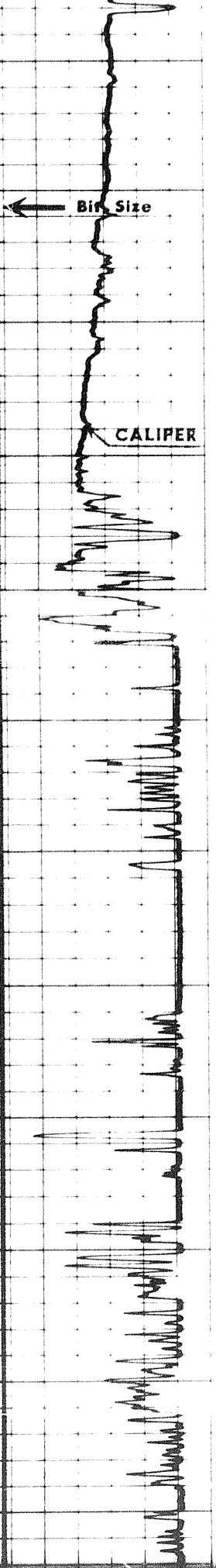

100

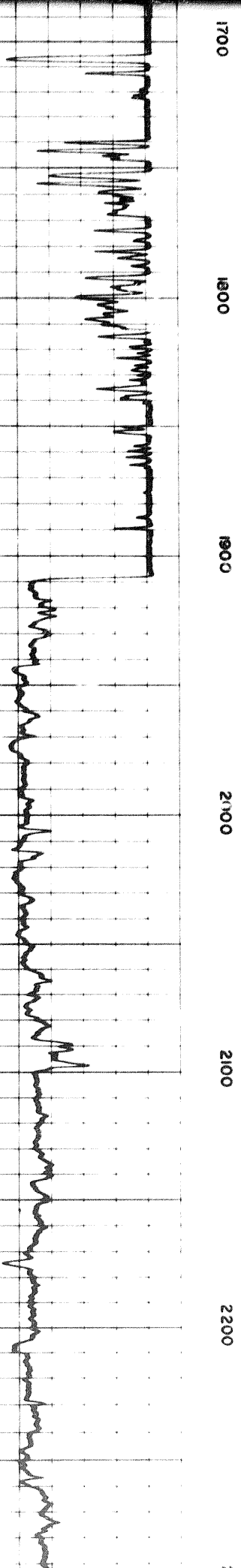
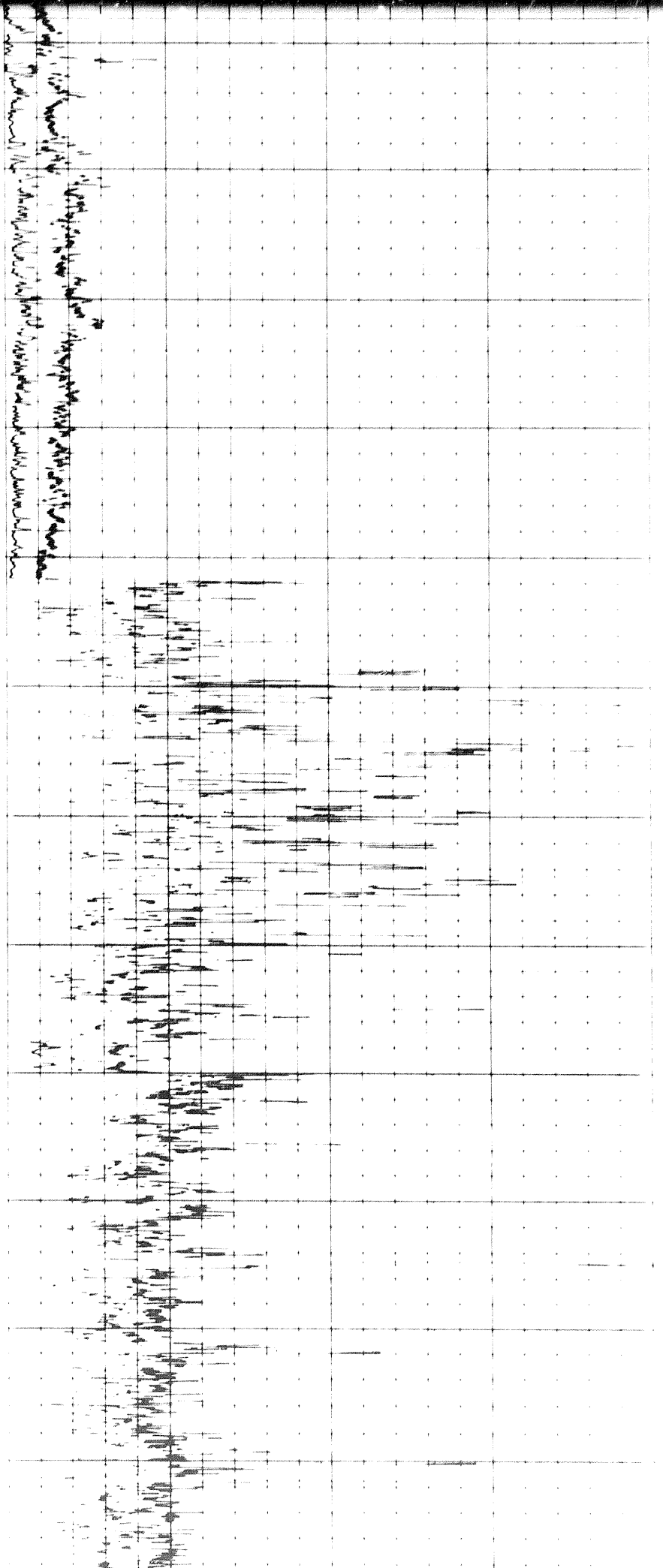

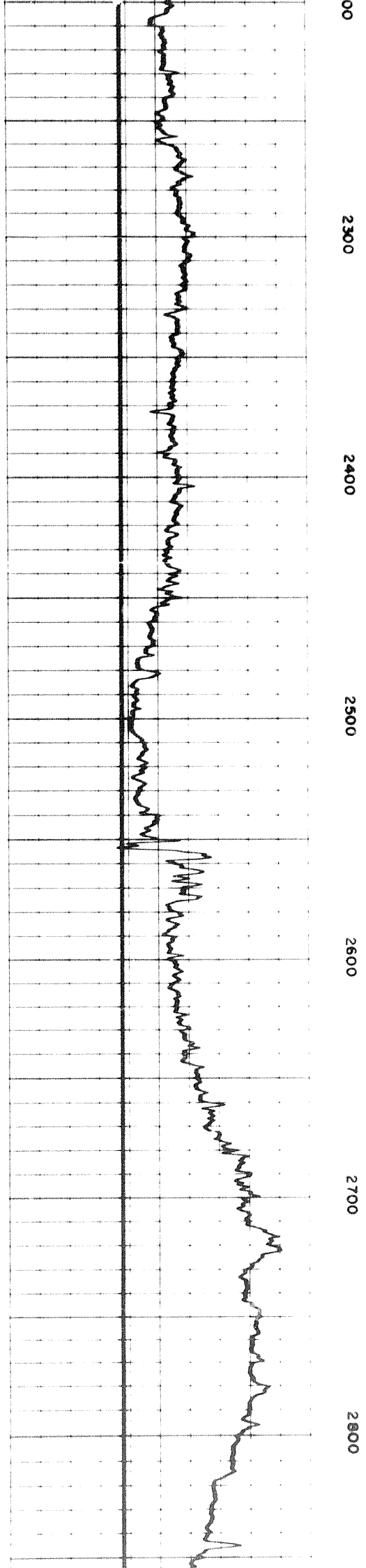
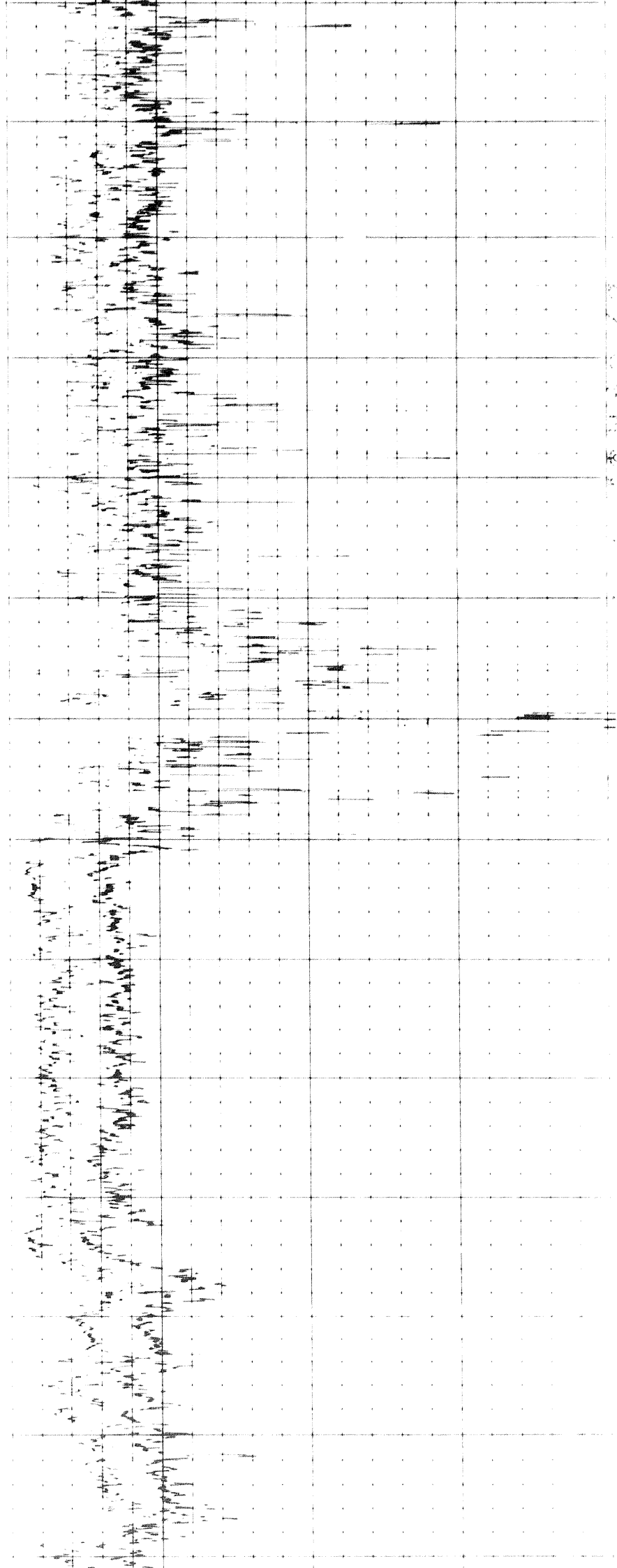

2800

2900

3000

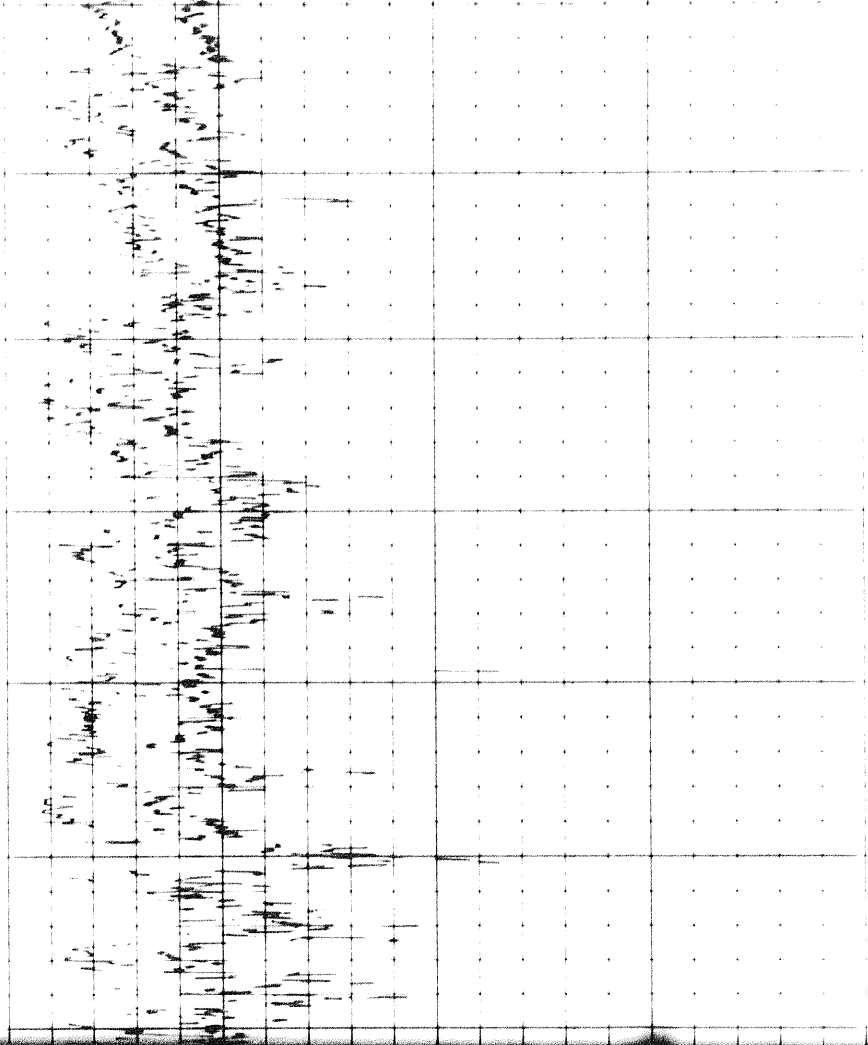
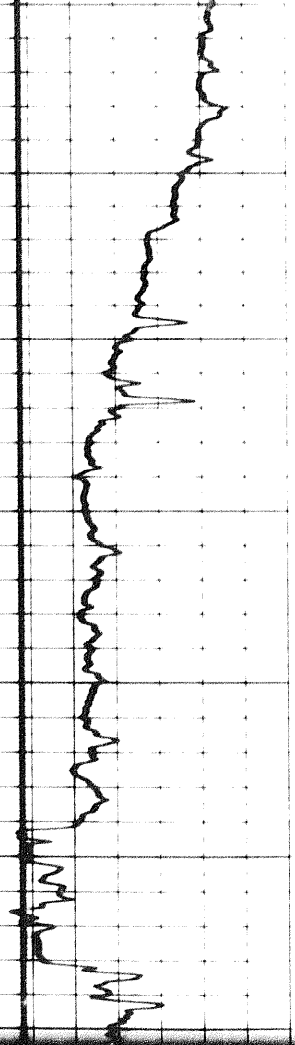

2900

3000

3100

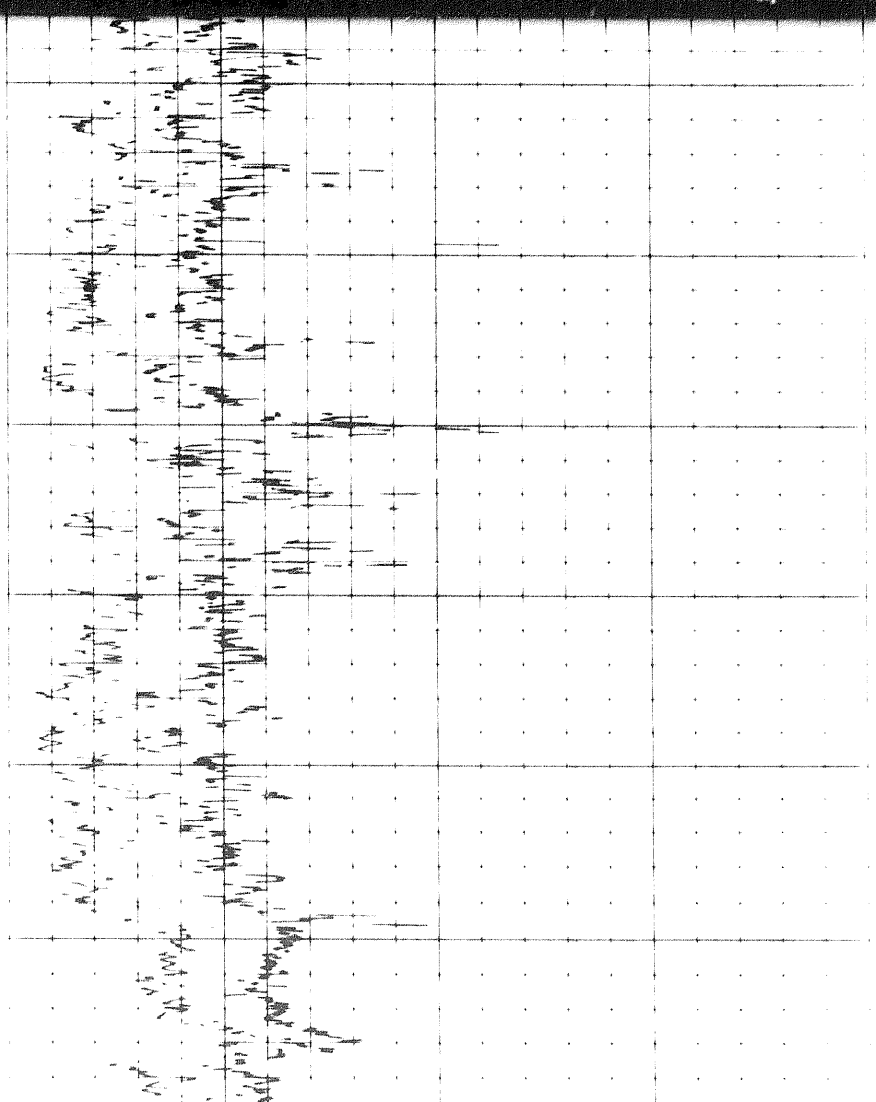
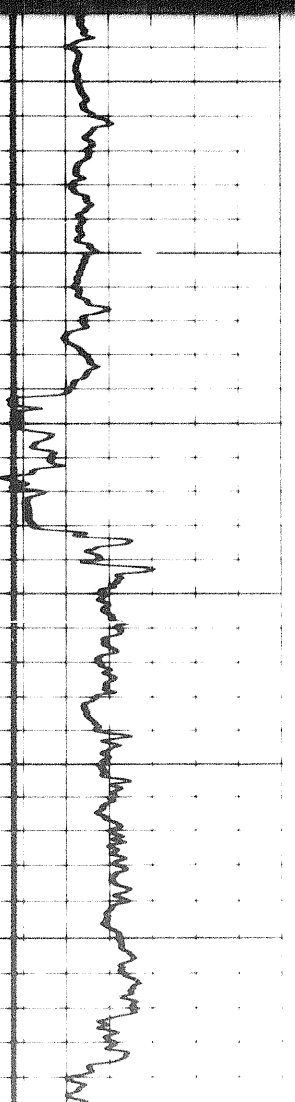

0

3200

3300

3400

3500

3600

3700

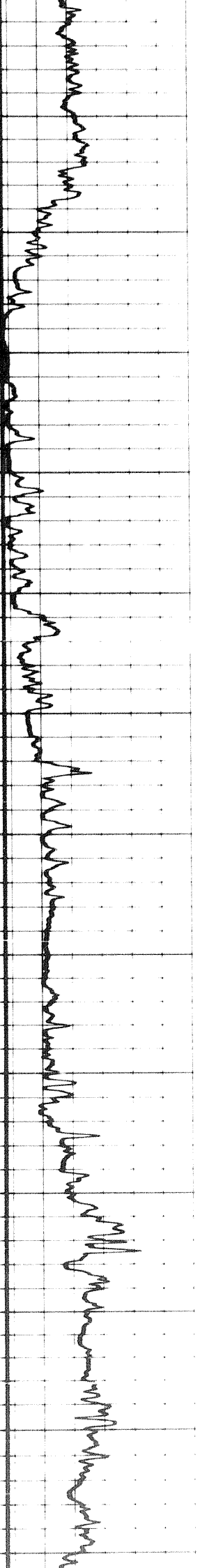
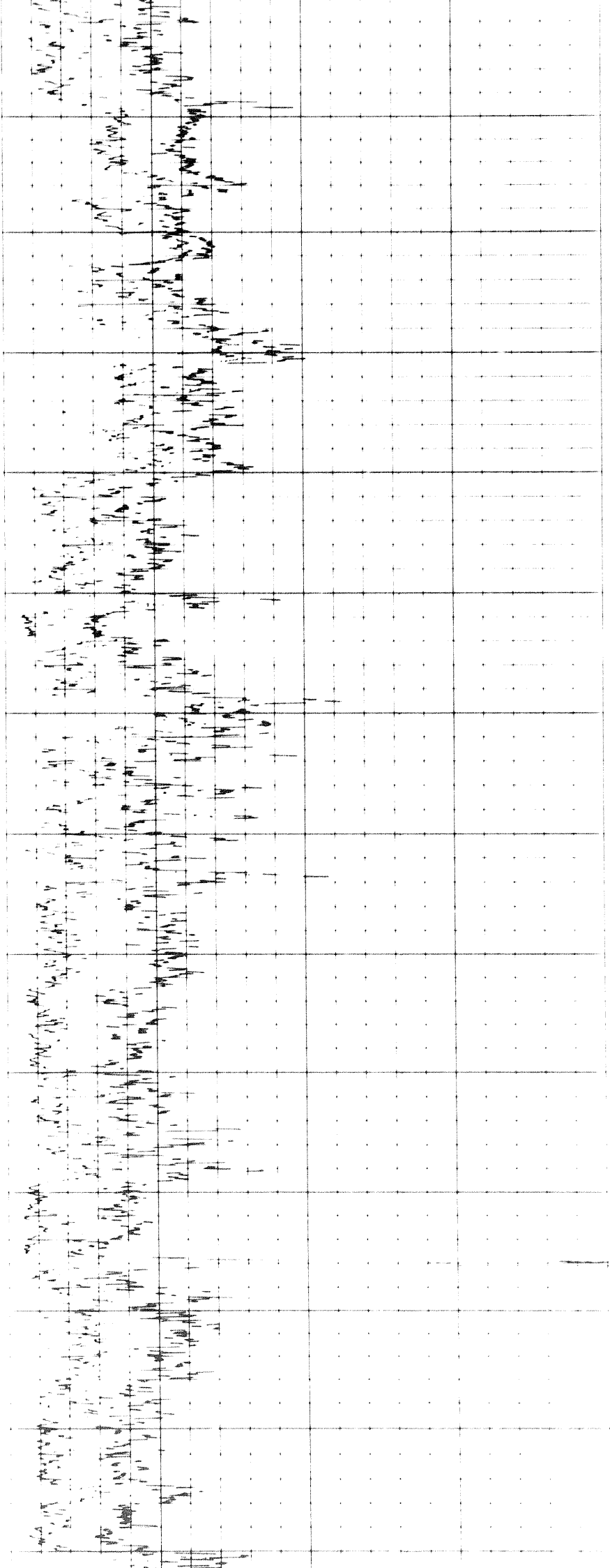

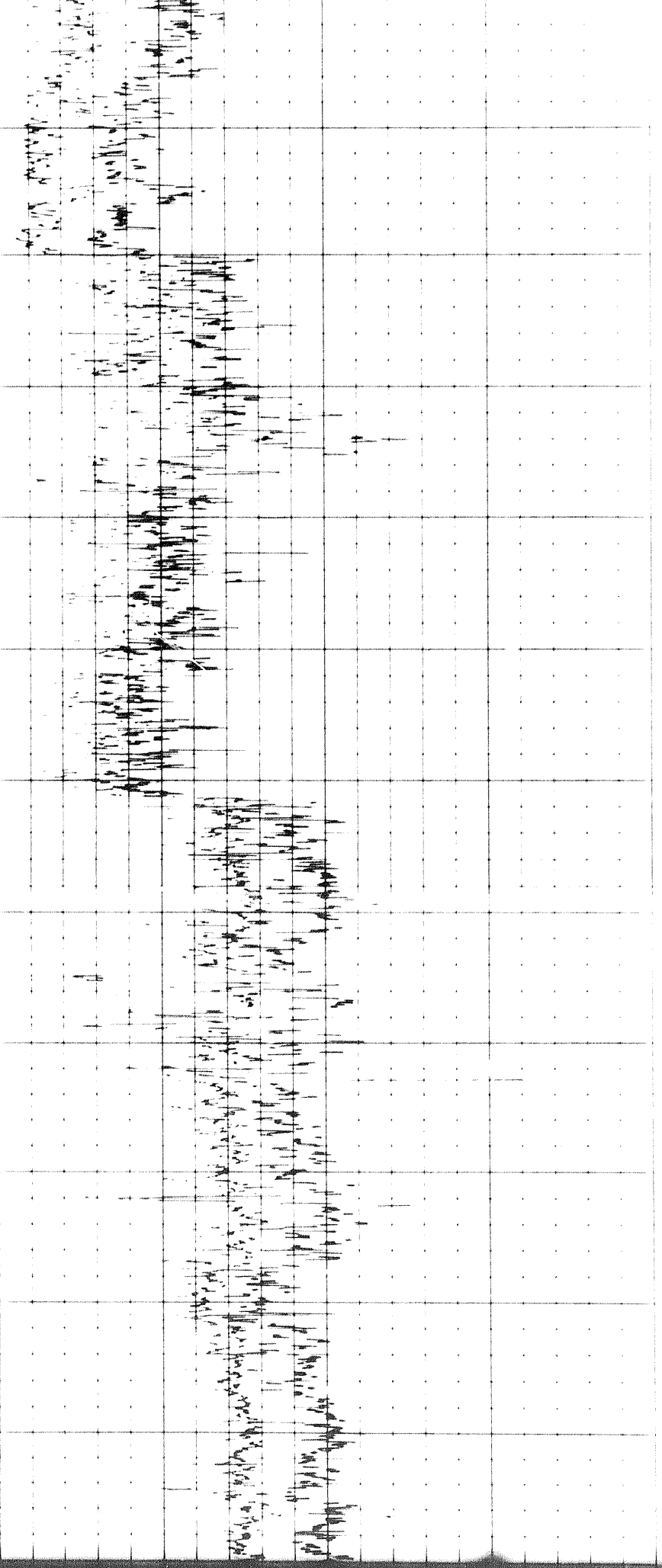

3700

3800

3900

4000

4100

4200

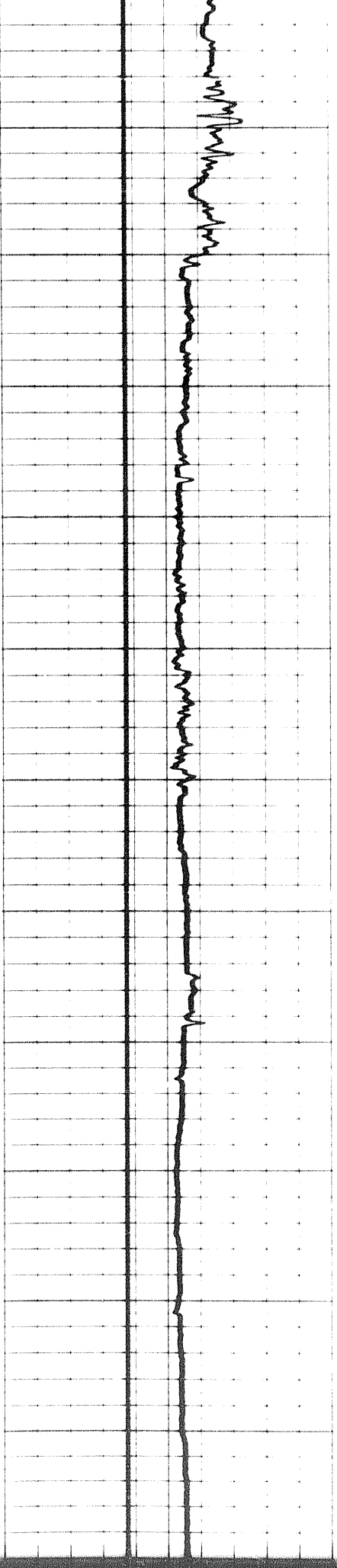

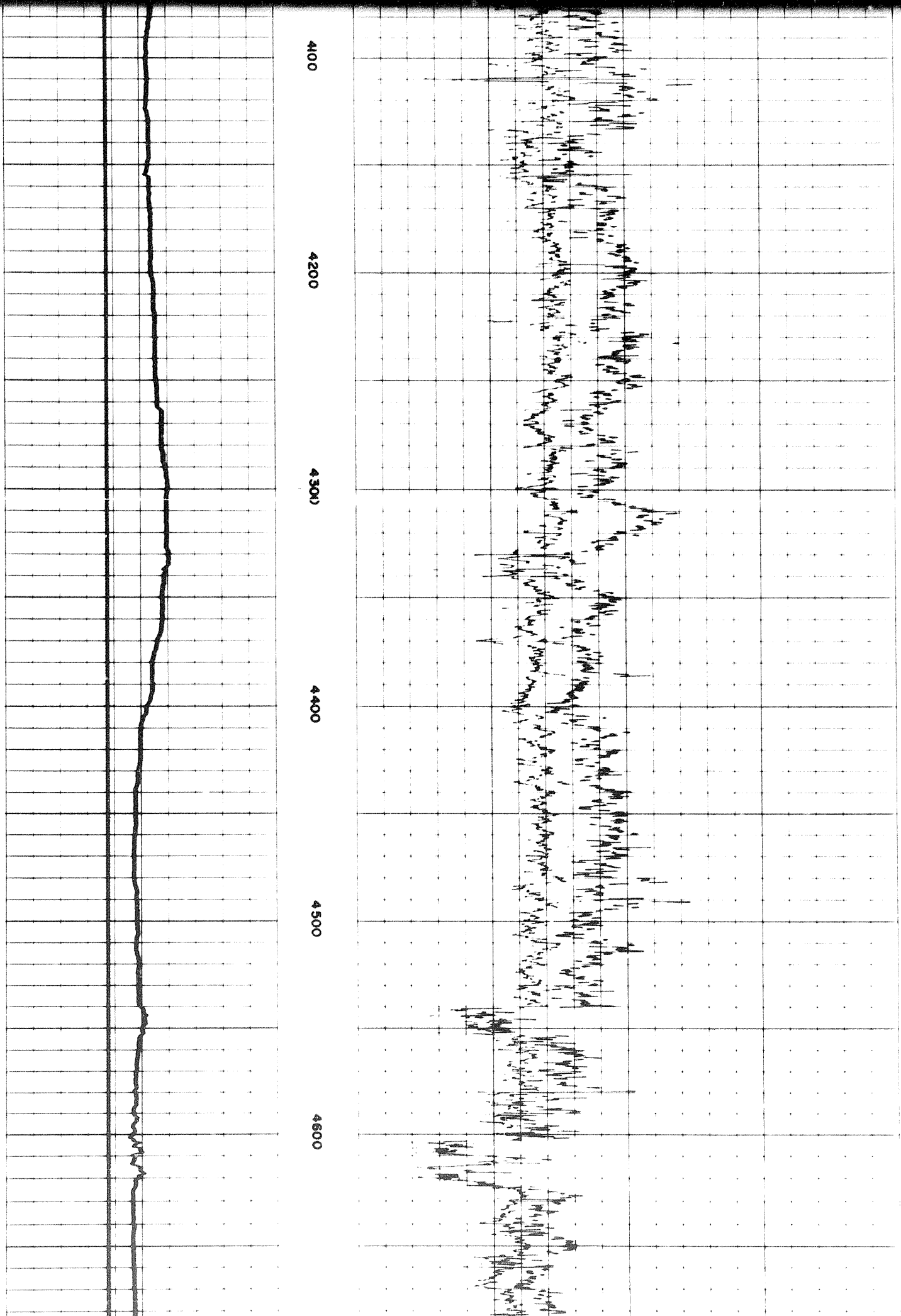

4100

4200

4300

4400

4500

4600

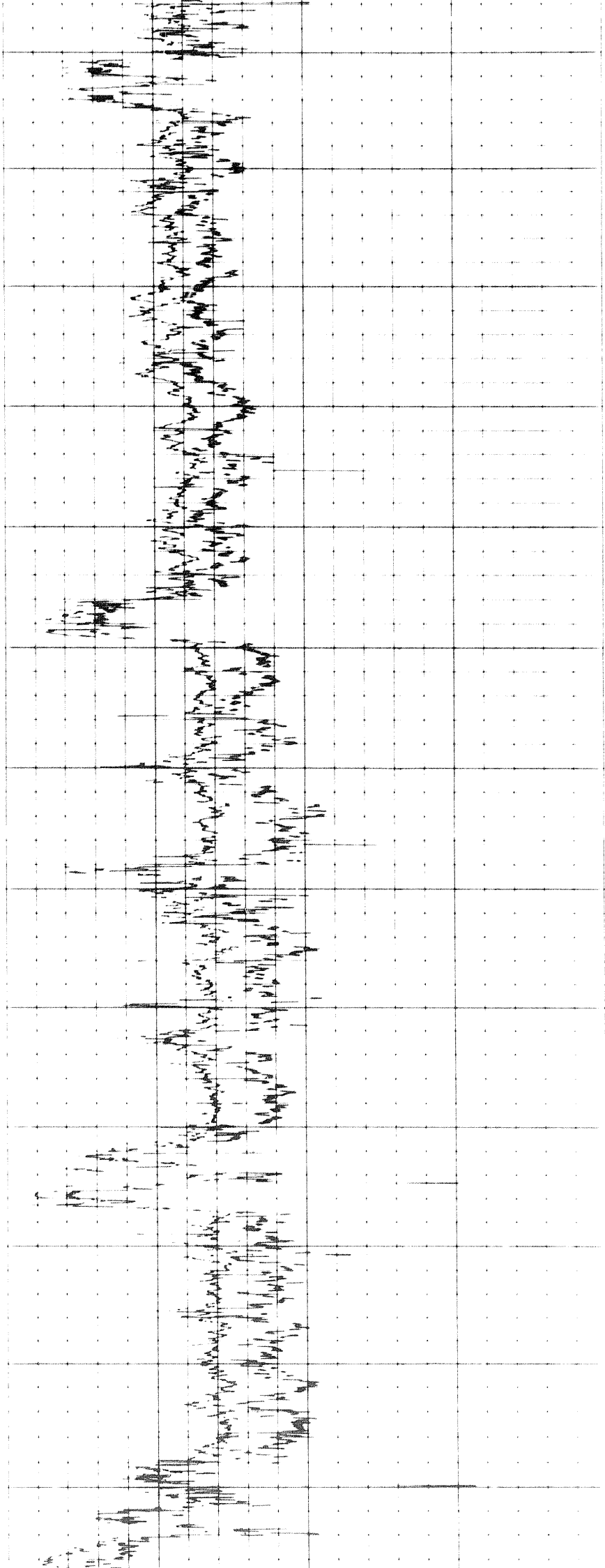

4600

4700

4800

4900

5000

5100

5200

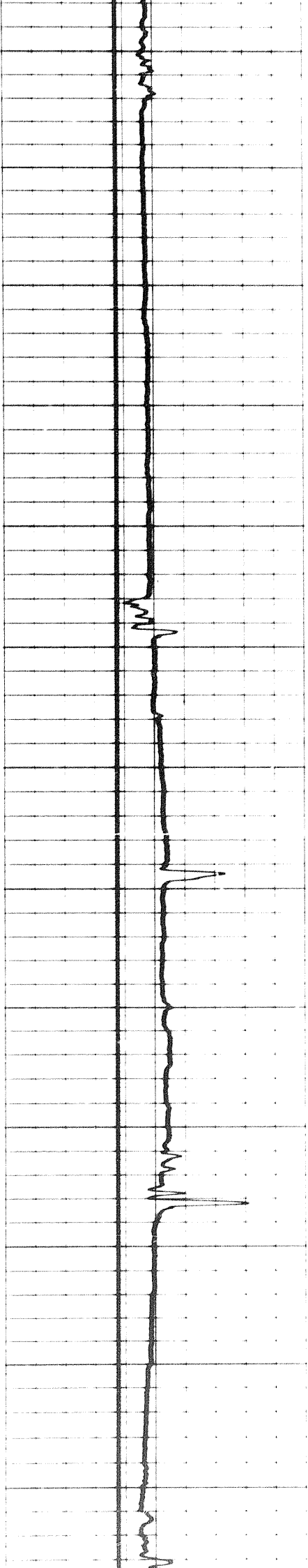

NO. 100 200 300 400 500 600 700 800 900 1000

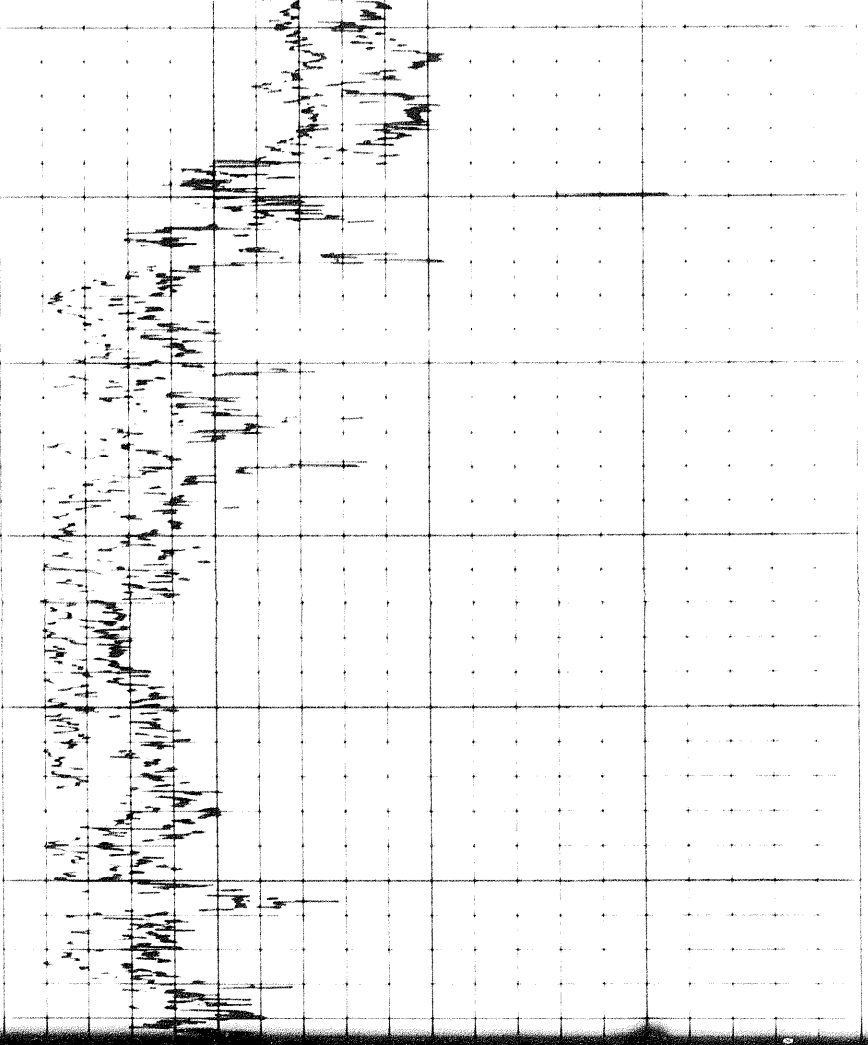

5200

5300

5400

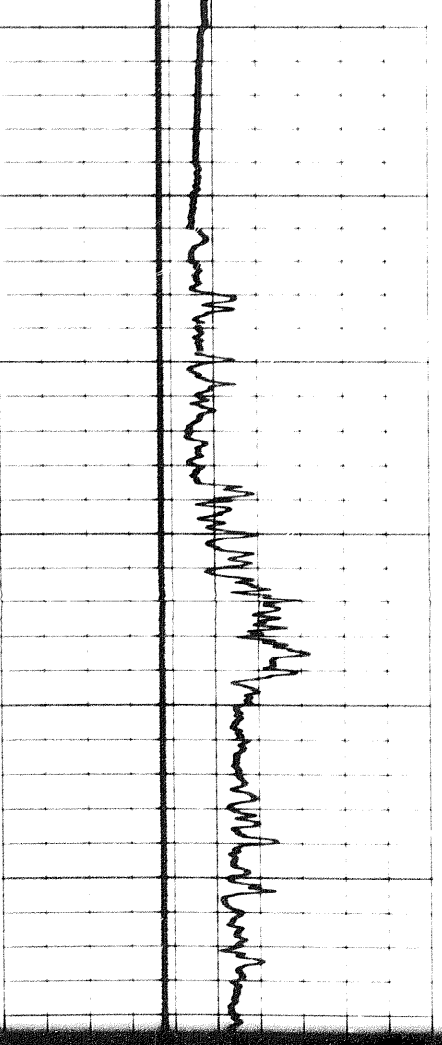

NO. 100 200 300 400 500 600 700 800 900 1000

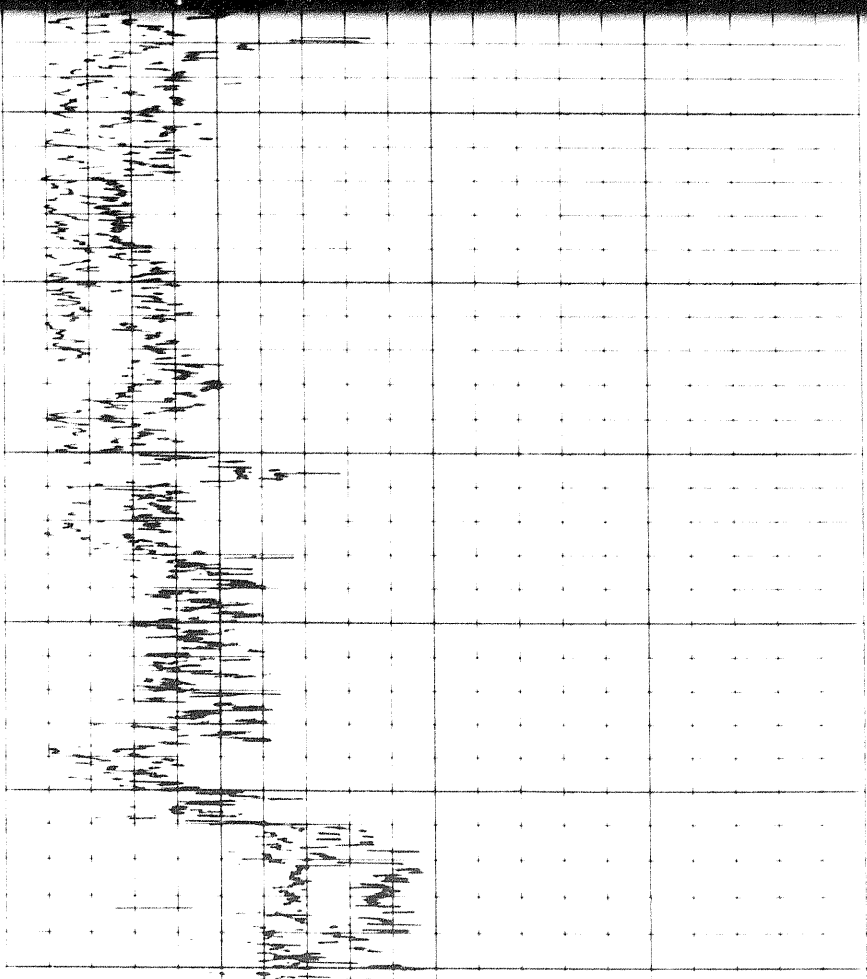

5300

5400

5500

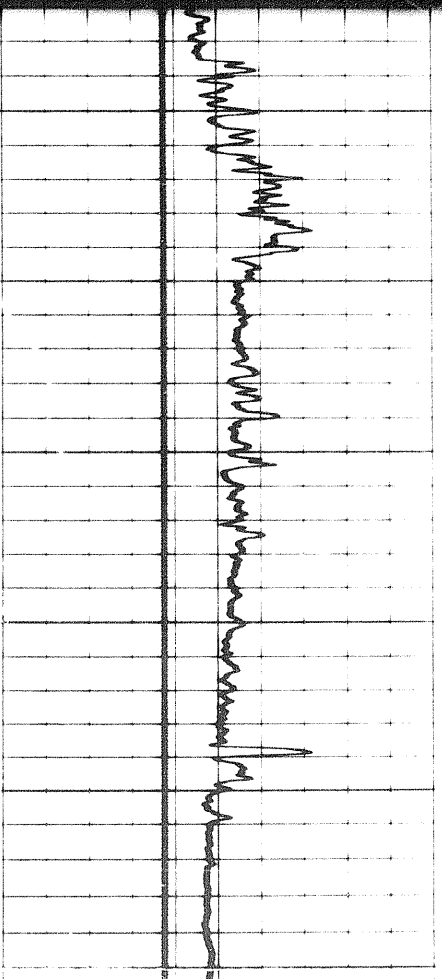

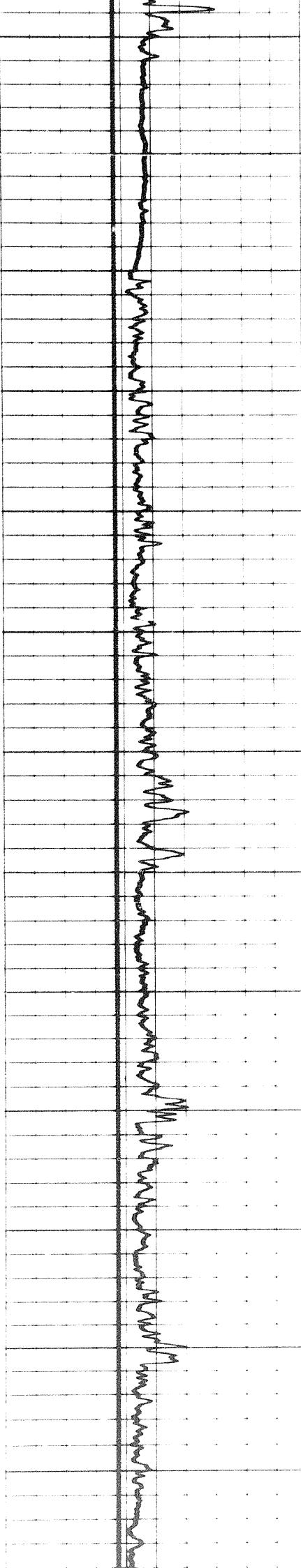

5500

5600

5700

5800

5900

6000

6100

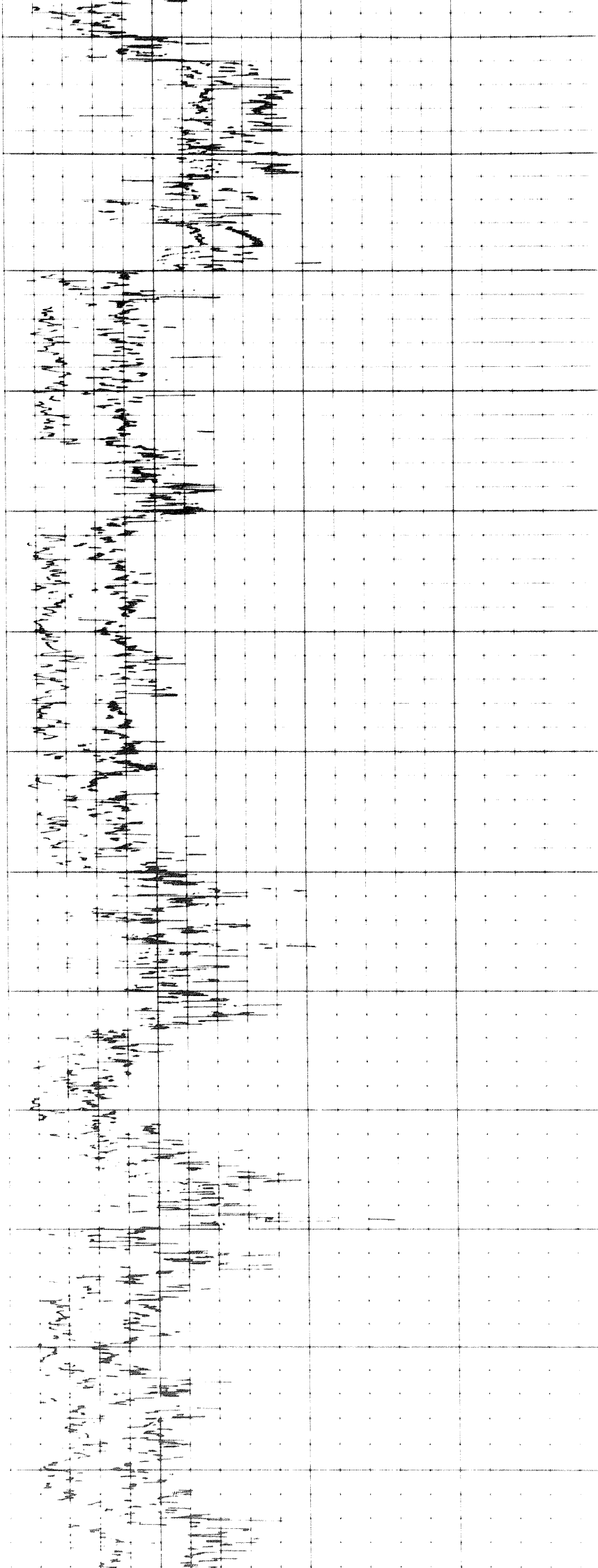

6100

6200

6300

6400

6500

6600

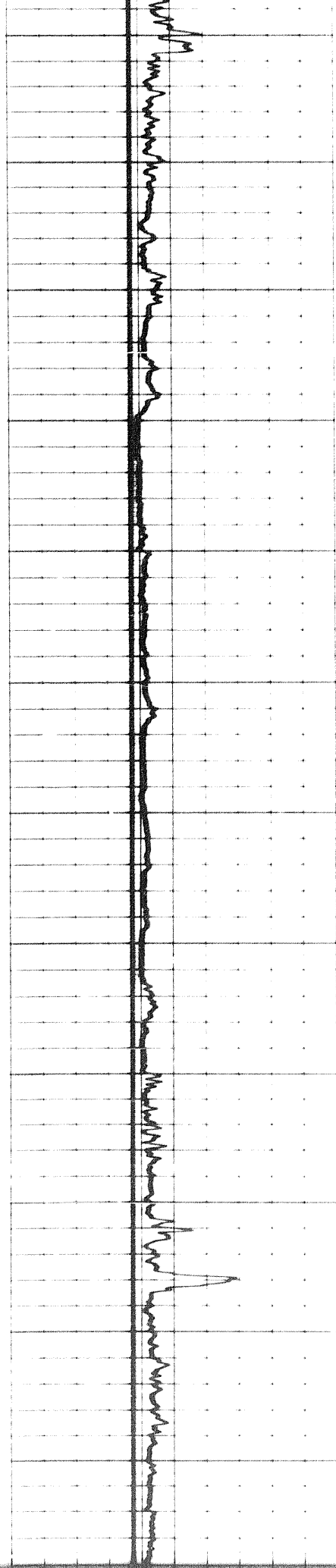
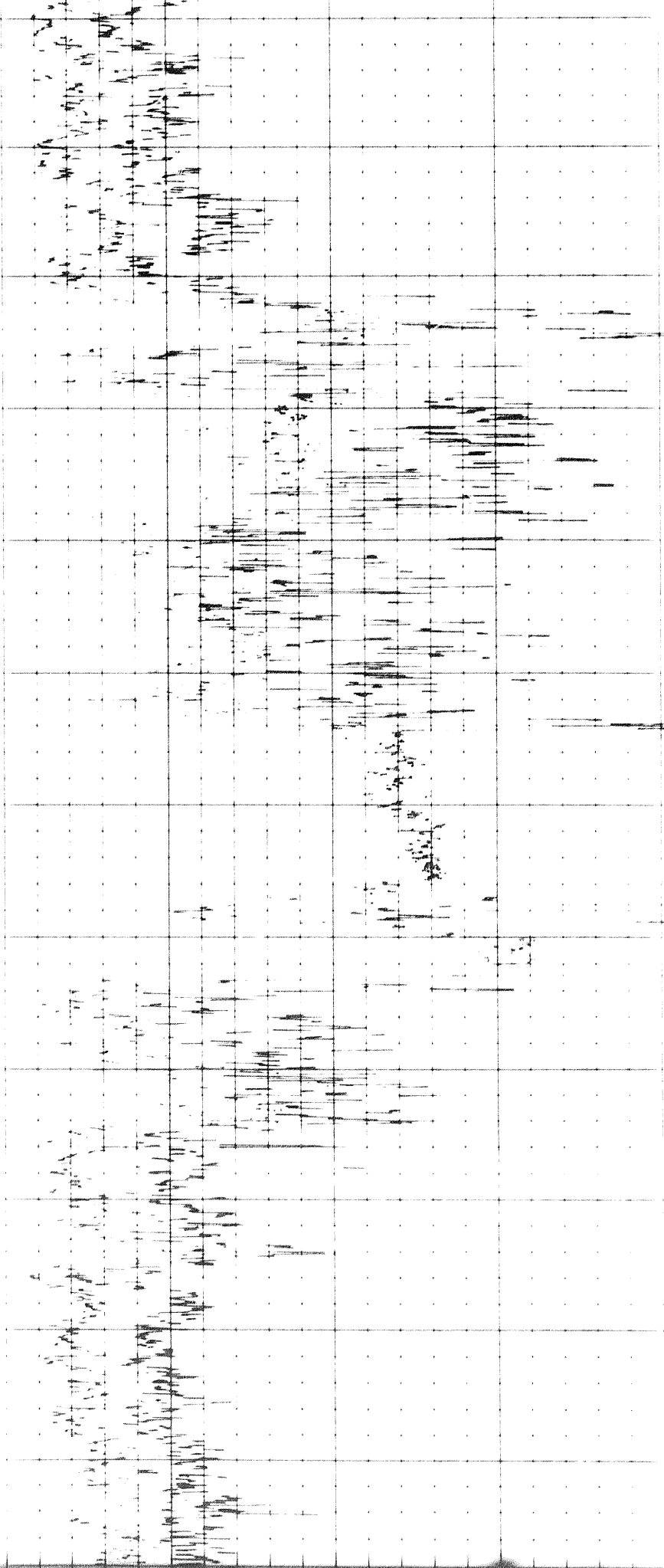

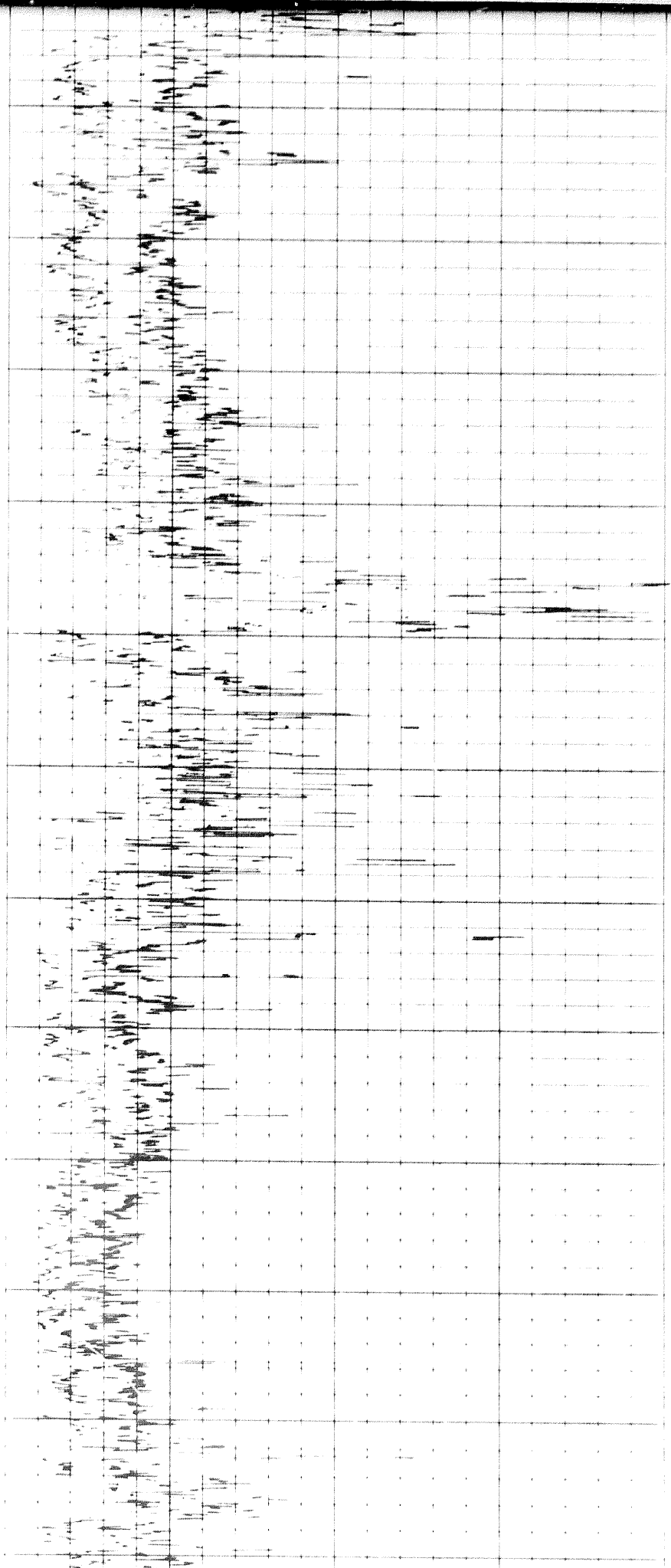

6500

6600

6700

6800

6900

7000

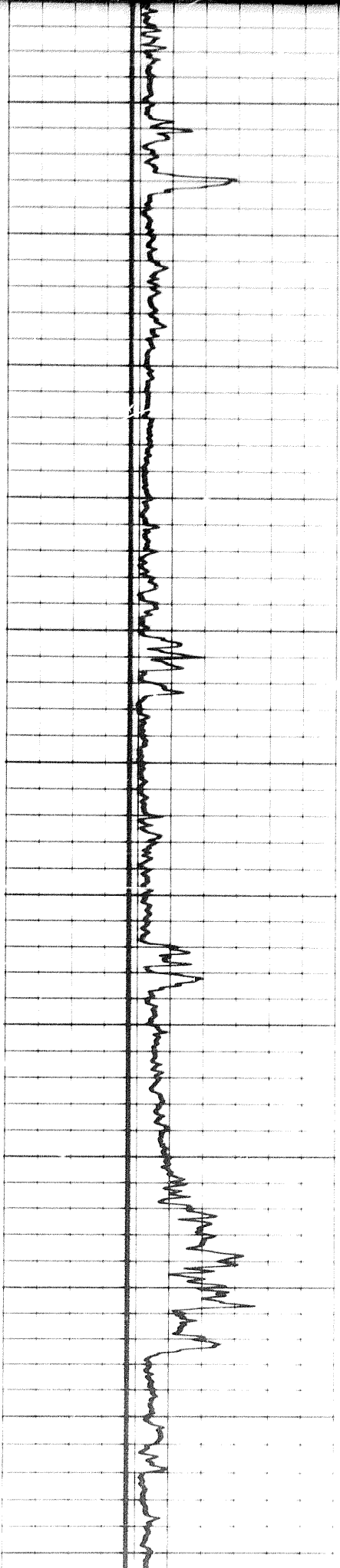

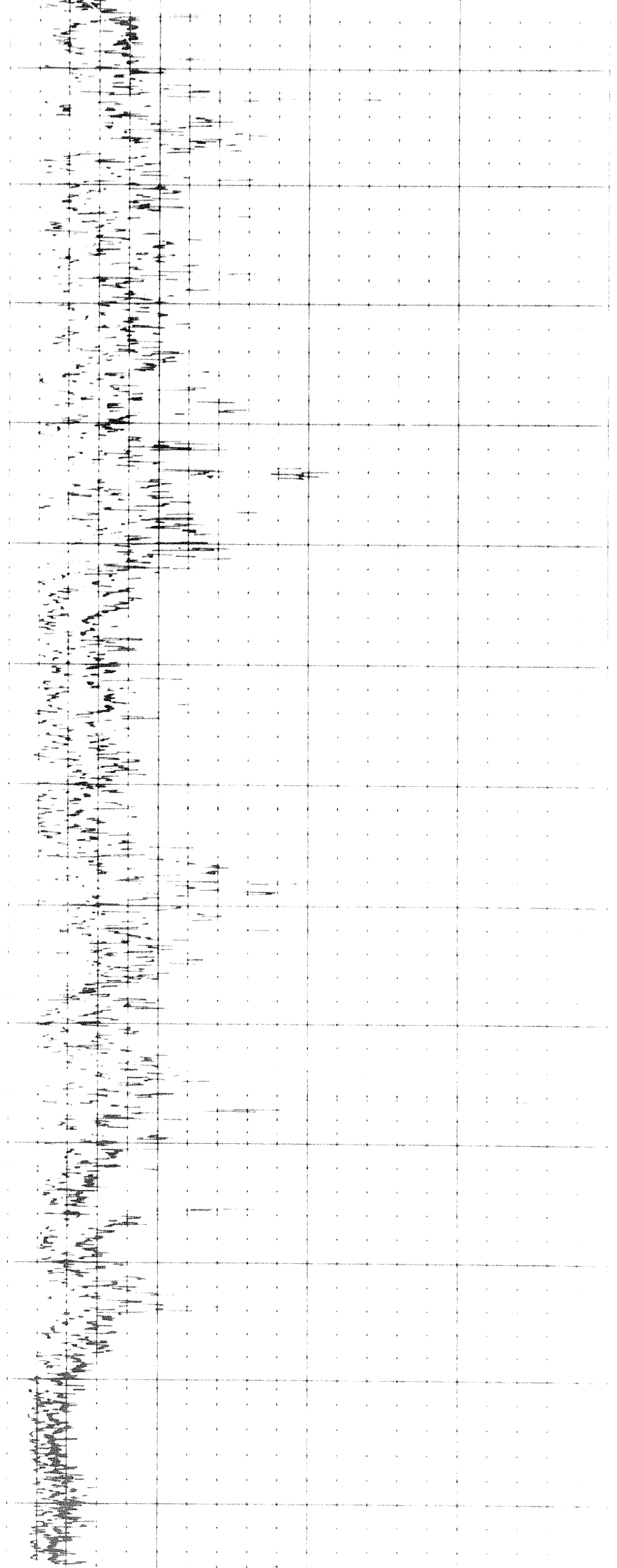

7000

7100

7200

7300

7400

7500

7600

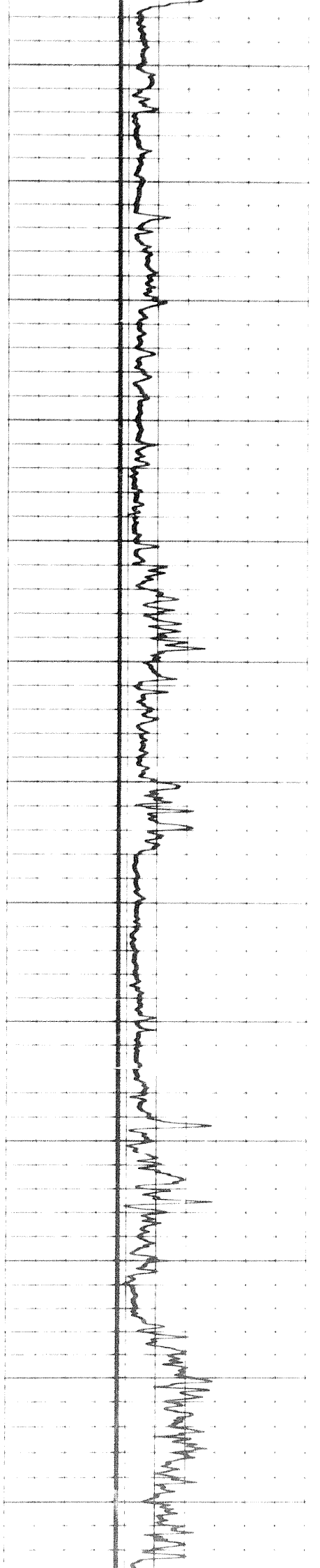

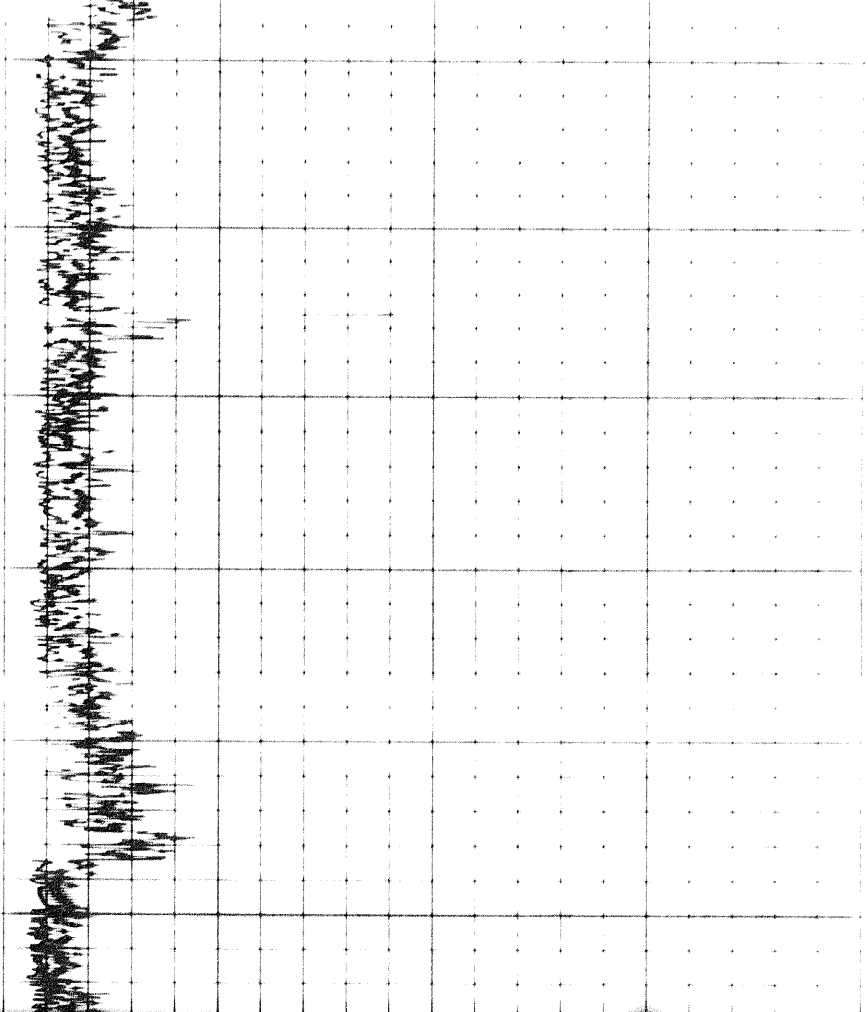

7500

7700

7900

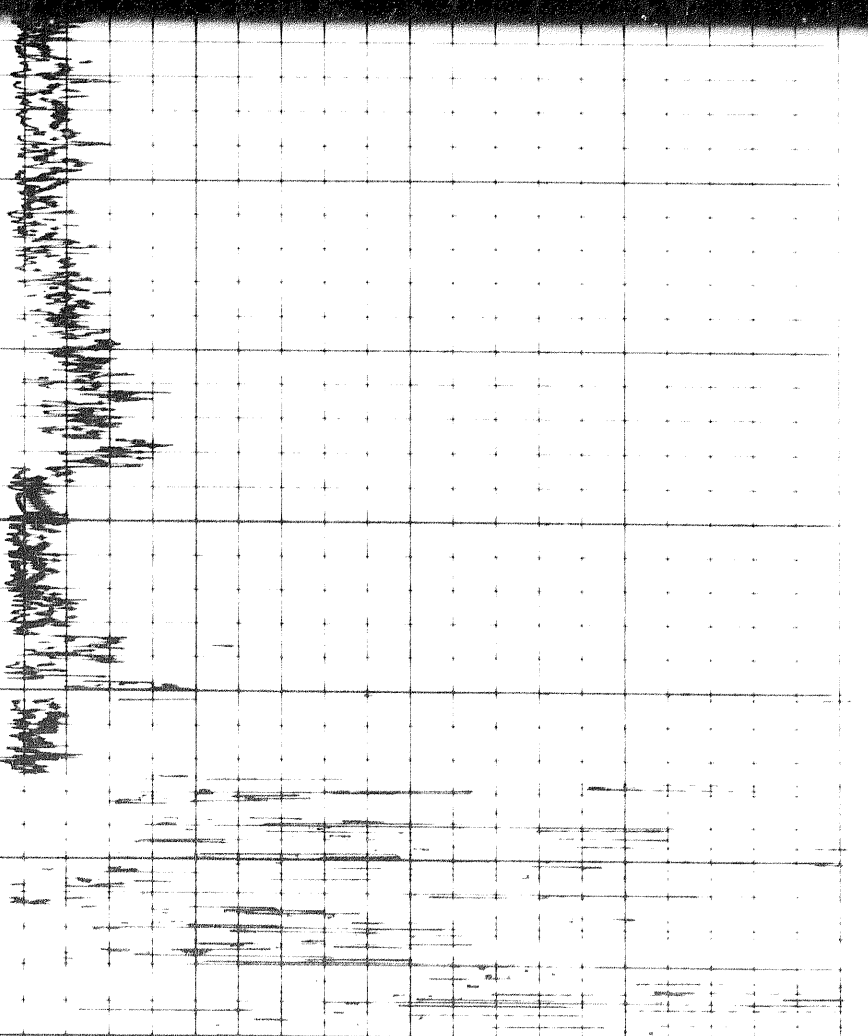

7700

7900

7900

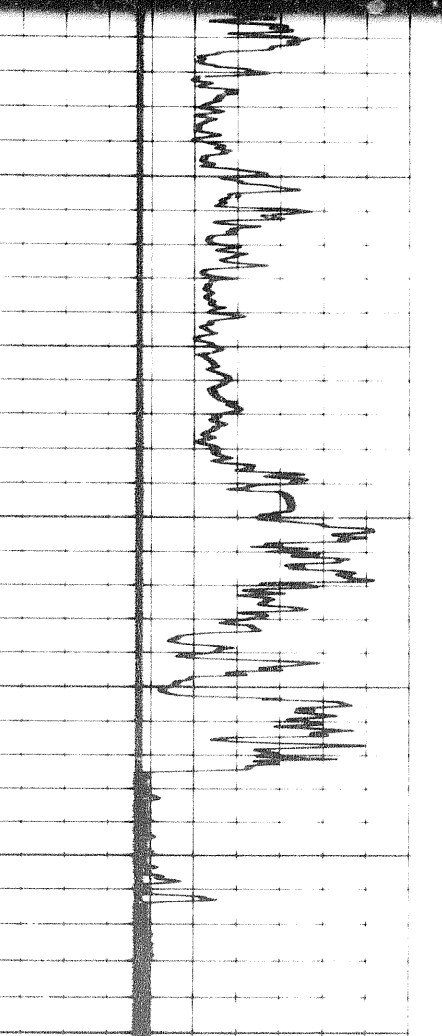
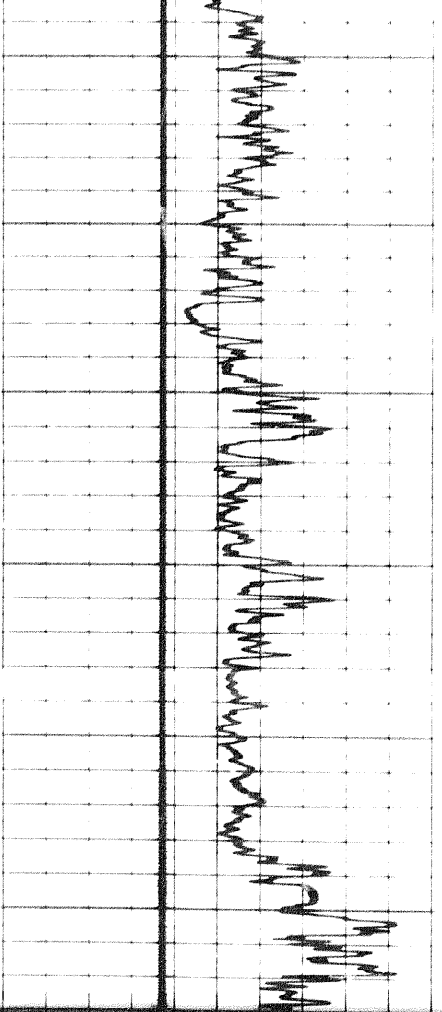

7800

8200

8600

9000

9300

9400

9500

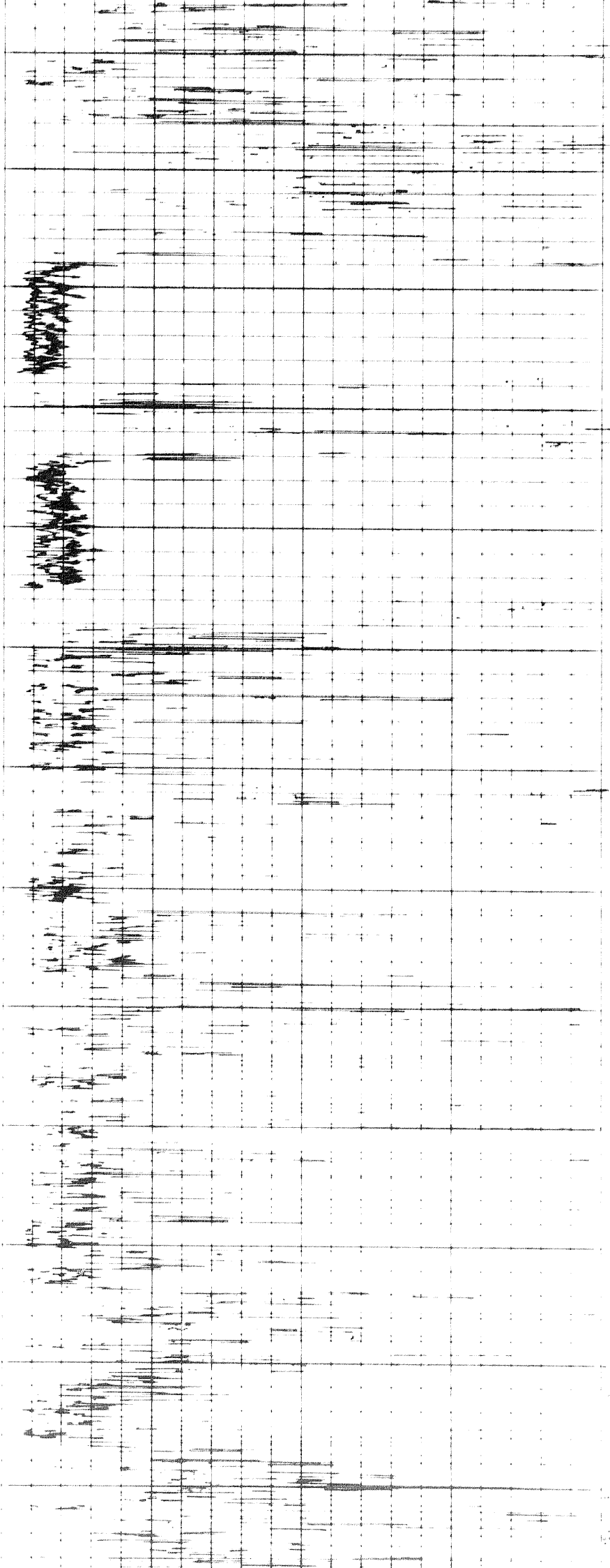

8500

8600

8700

FR

CALIPER

DEPTHS

MICROLOG resistivity in ohms. m/m

6 7 8 9 10 11 12 13 14

Hole Diameter in Inches

Micro Inverse 1 x 1

0

20

40

Micro Normal 2

0

20

40

1200

Bit Size

↑ Bit Size

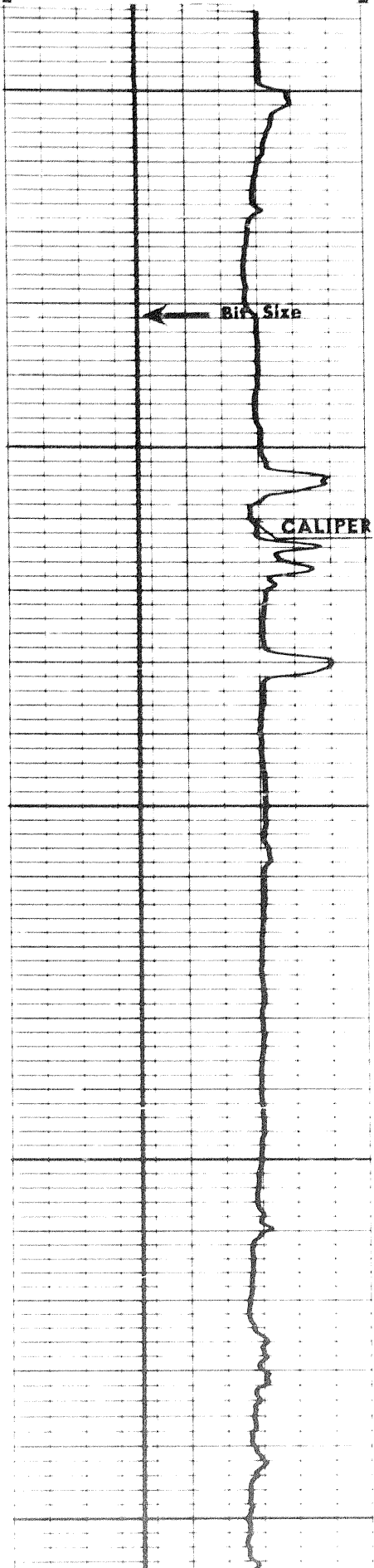

1200

1300

1400

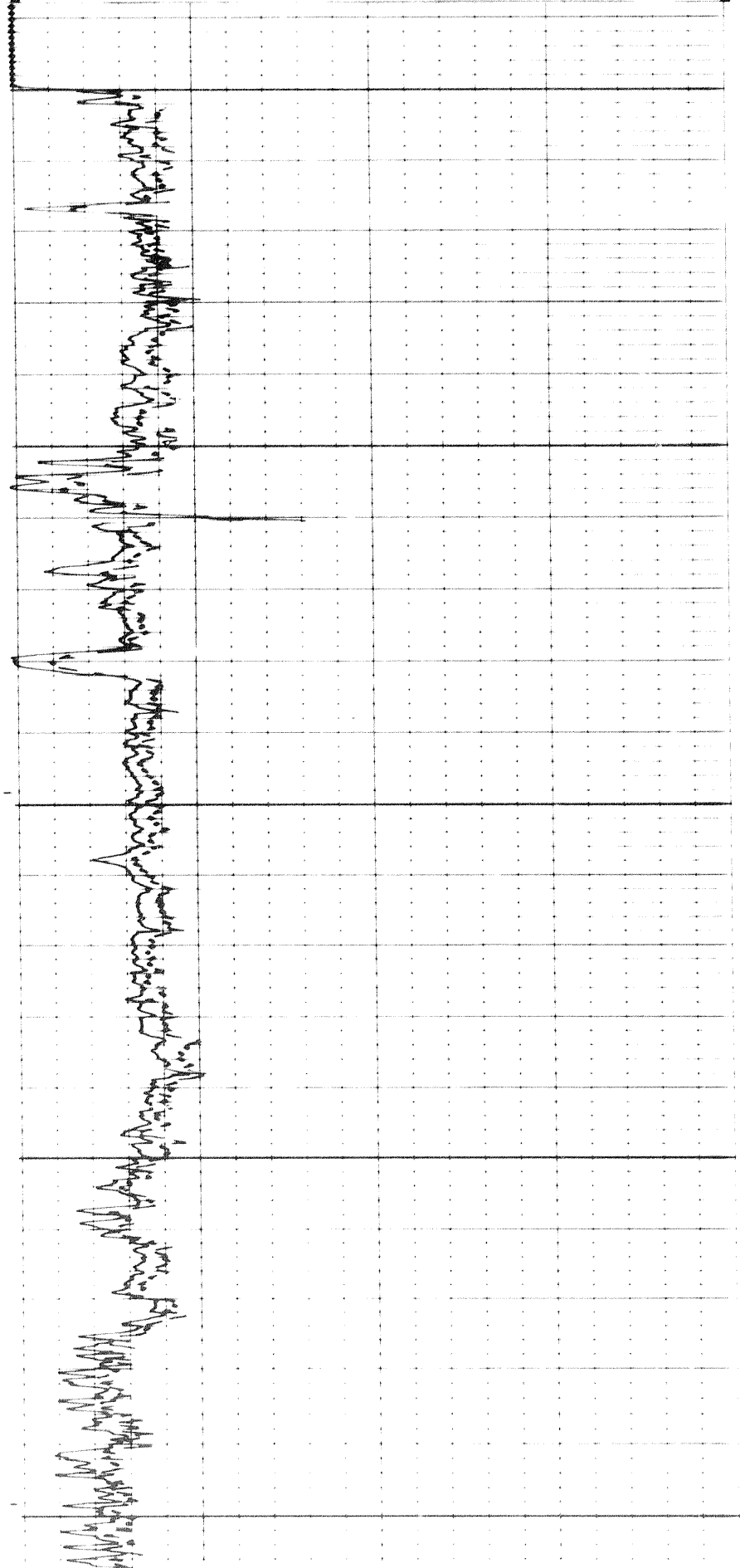

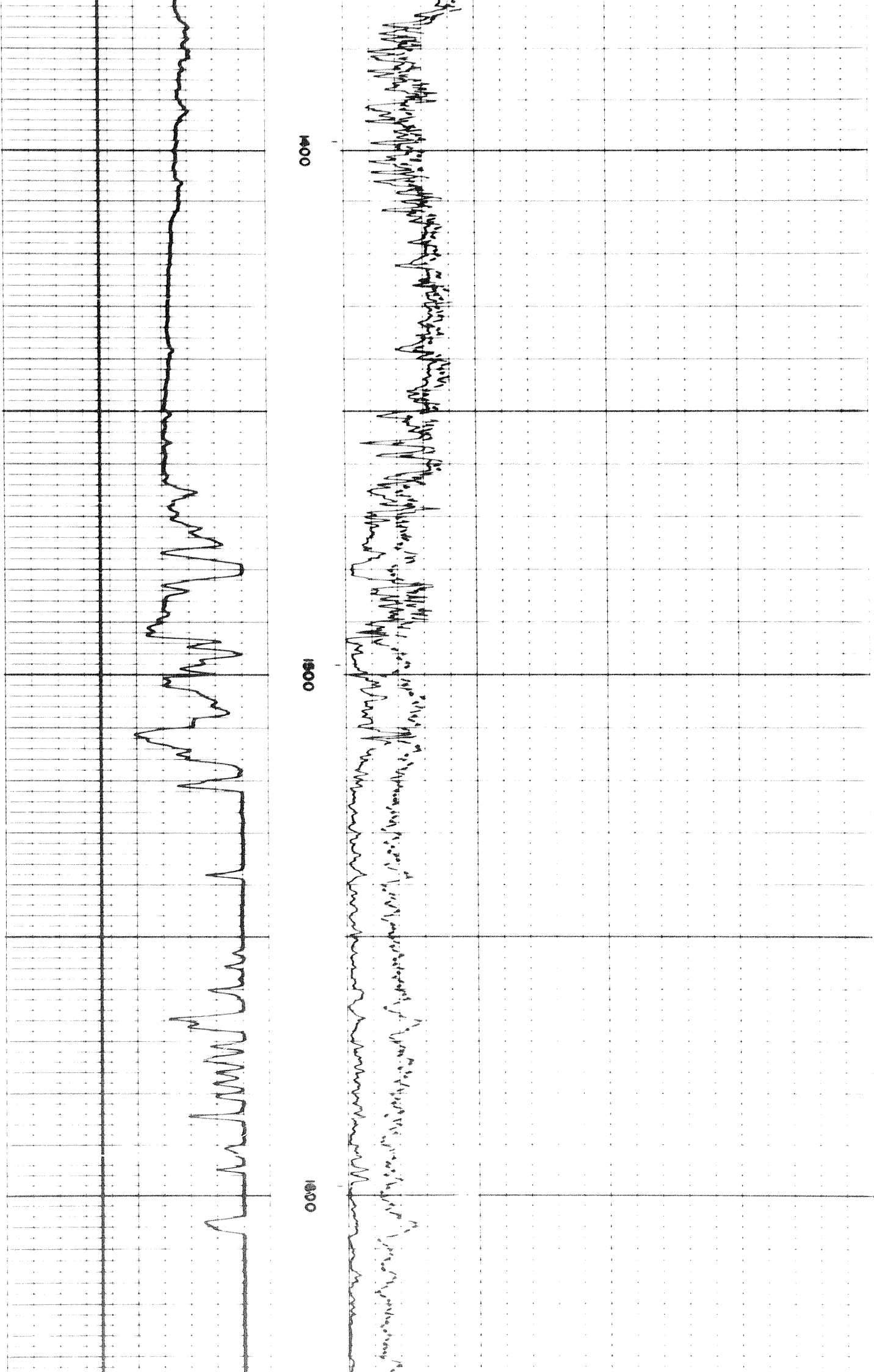

10/13

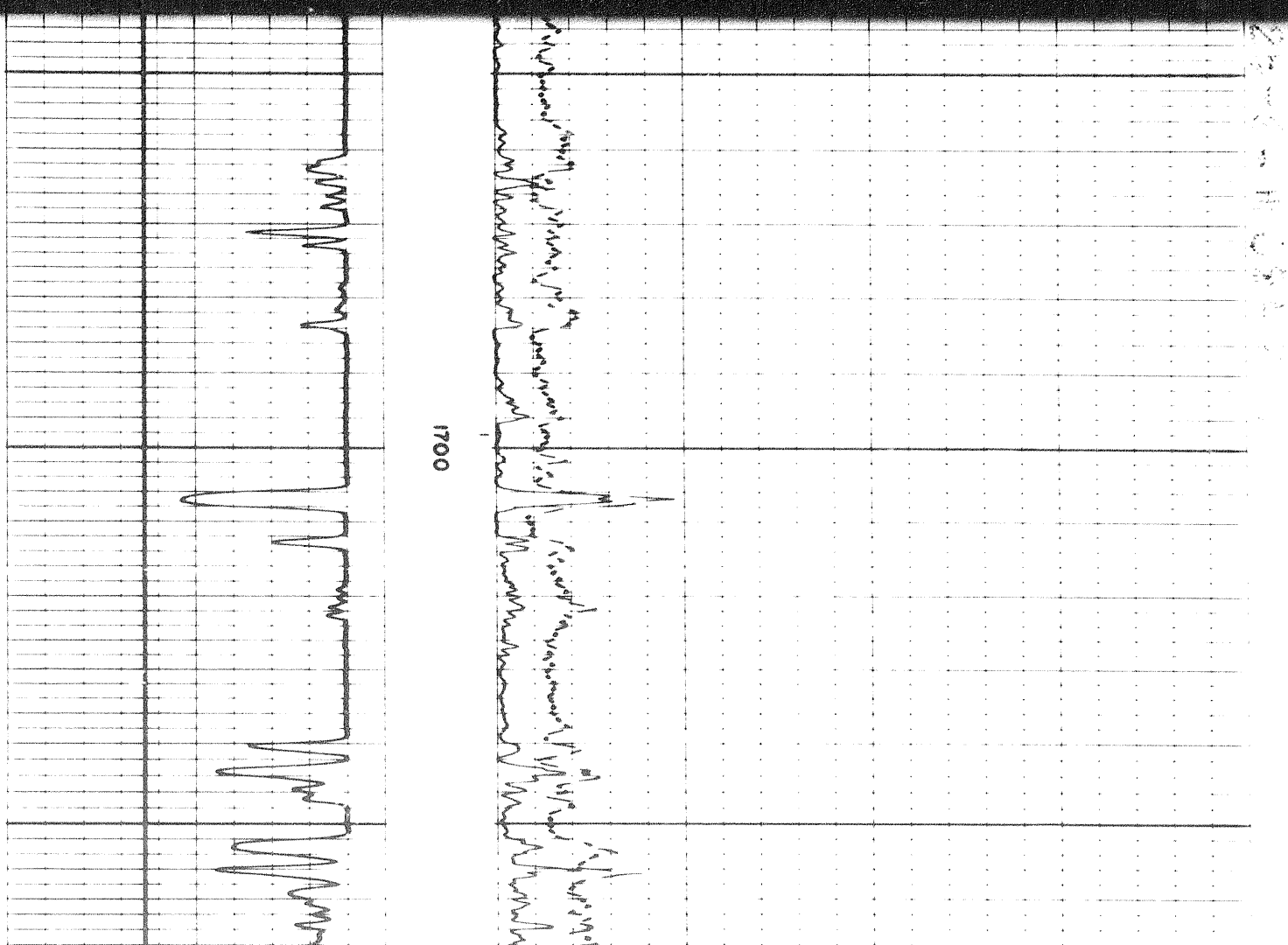
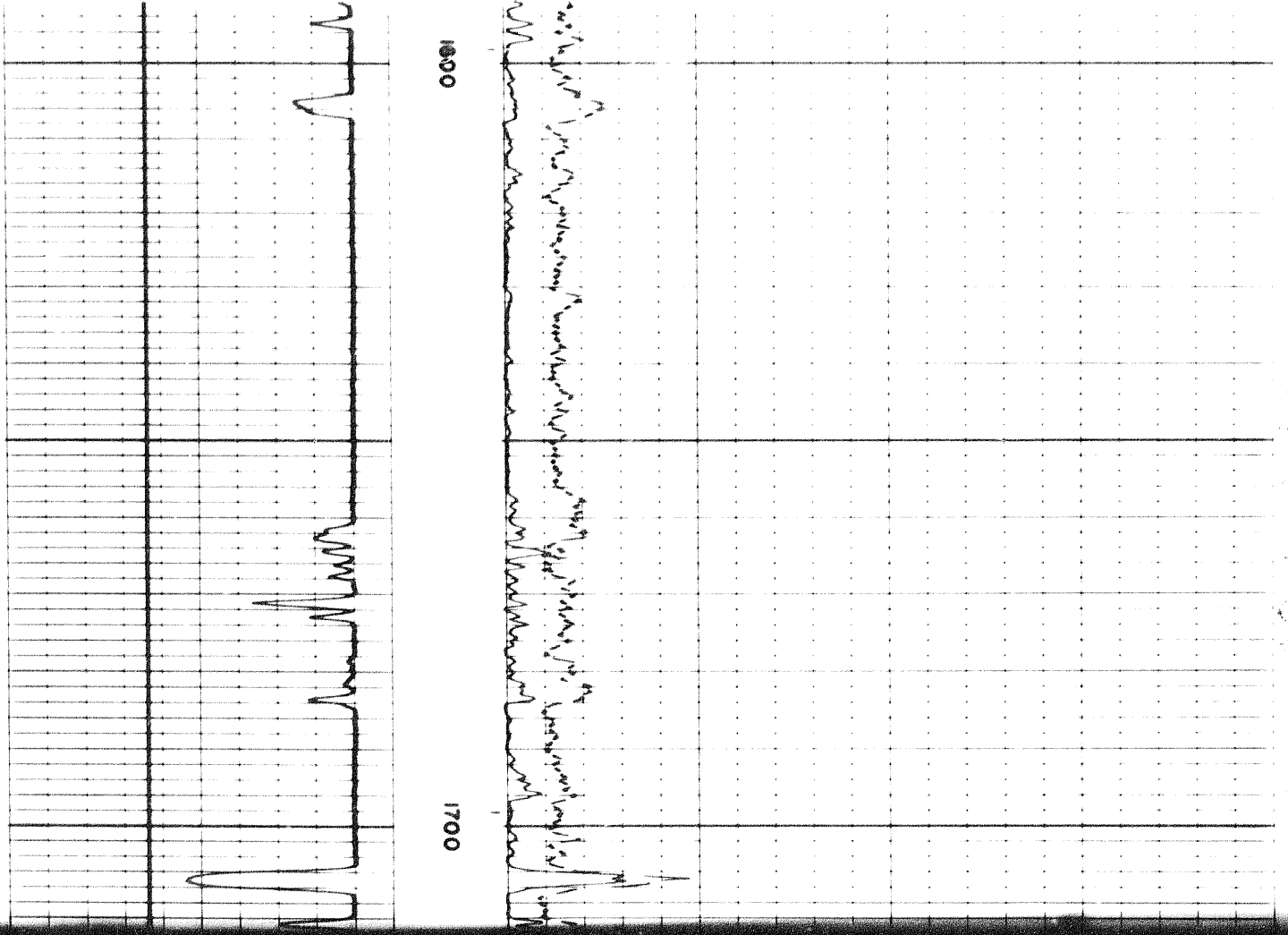

2/2/2008 11:00 AM

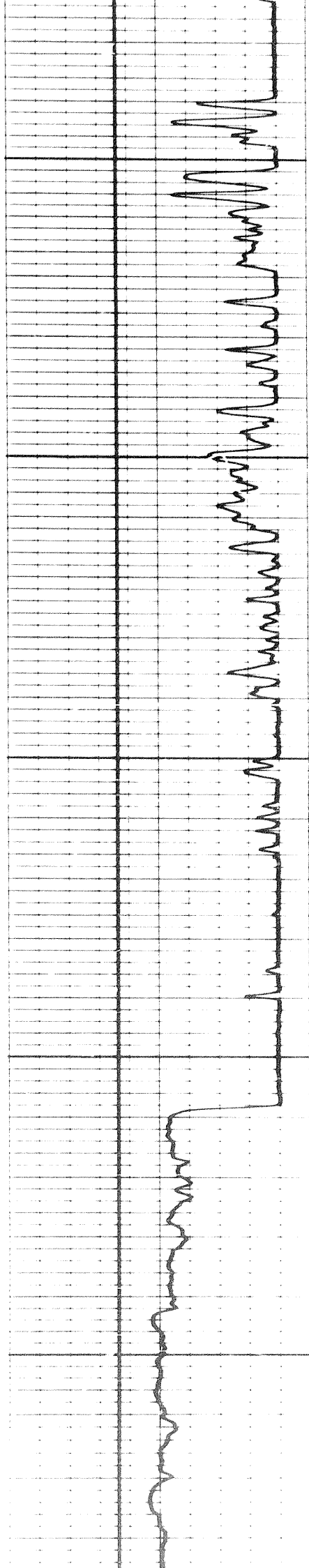

0080

0081

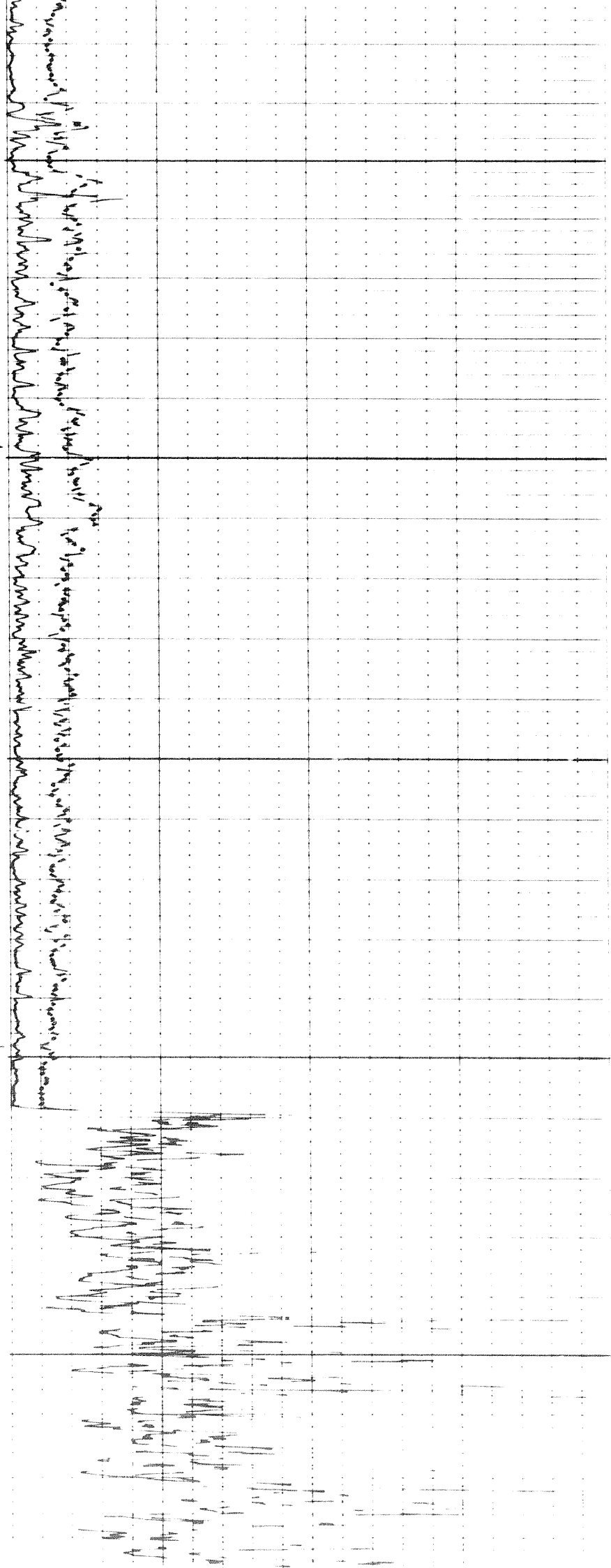

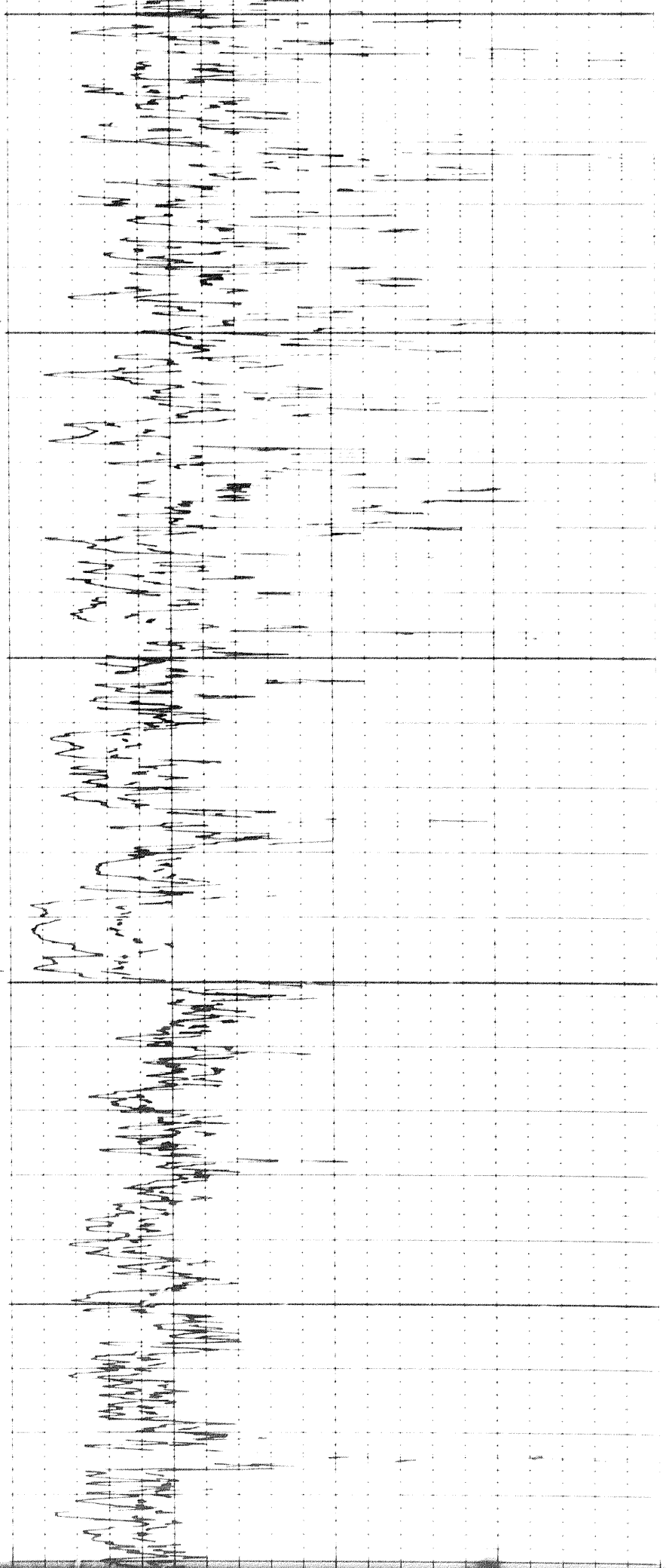

2000

2100

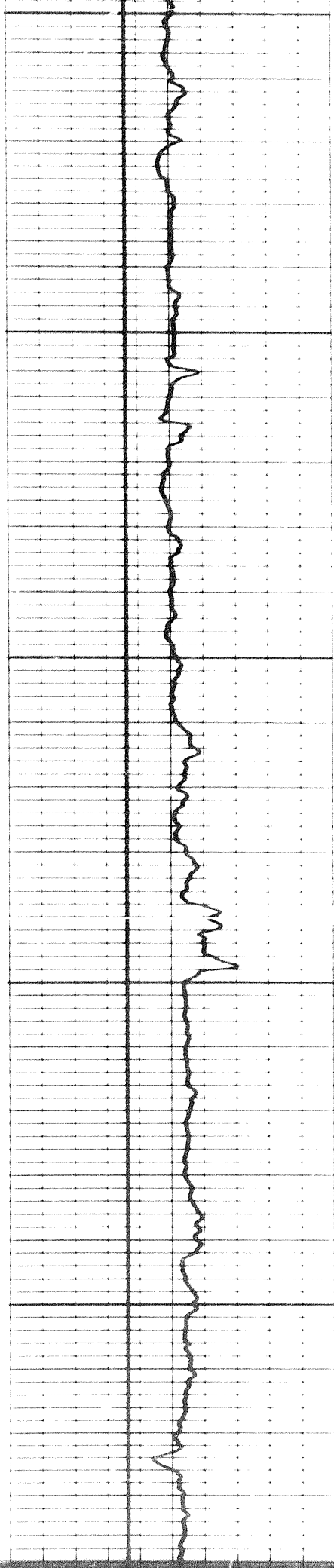

1

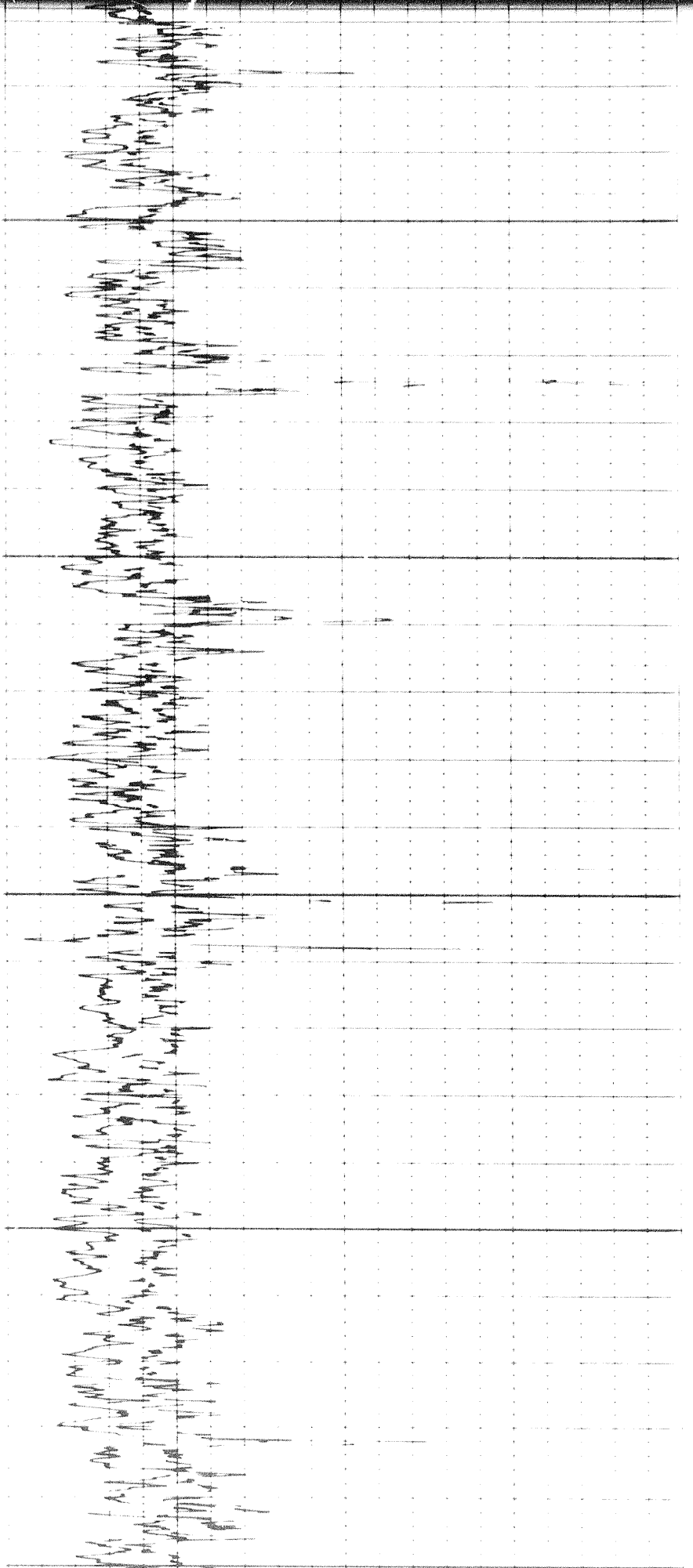

2200

2300

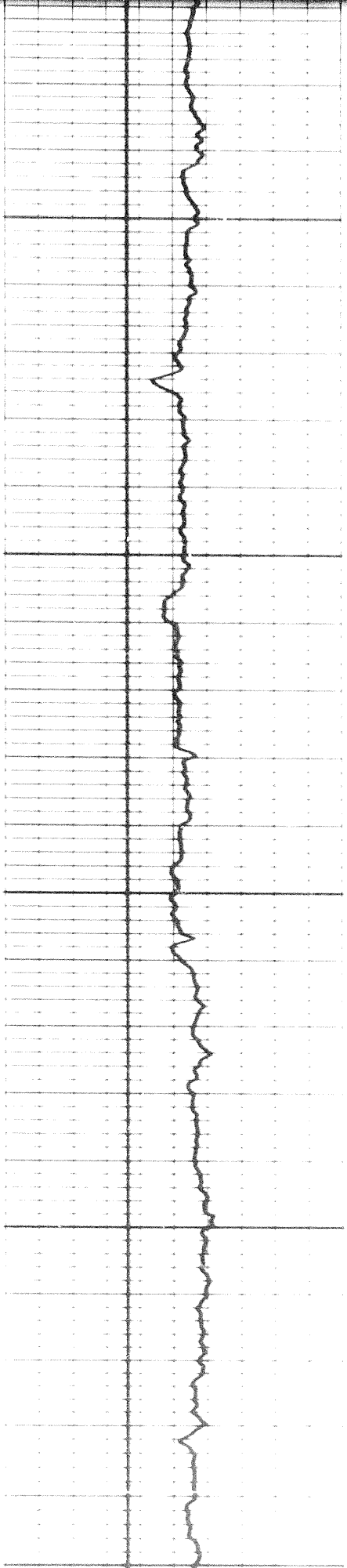

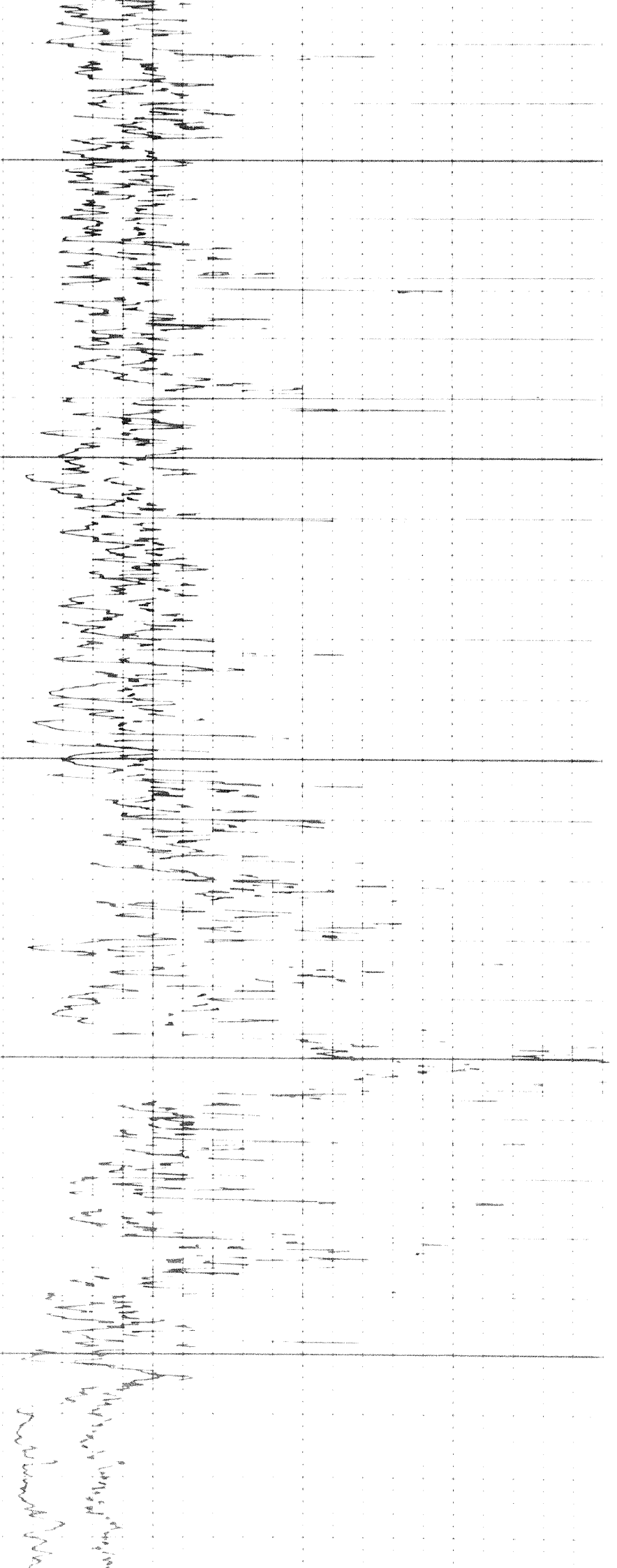

2400

2500

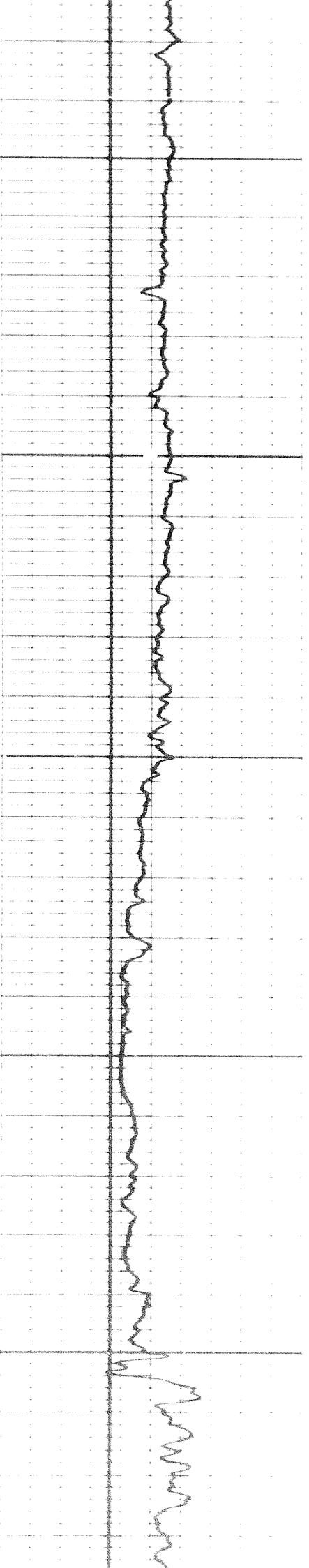

104

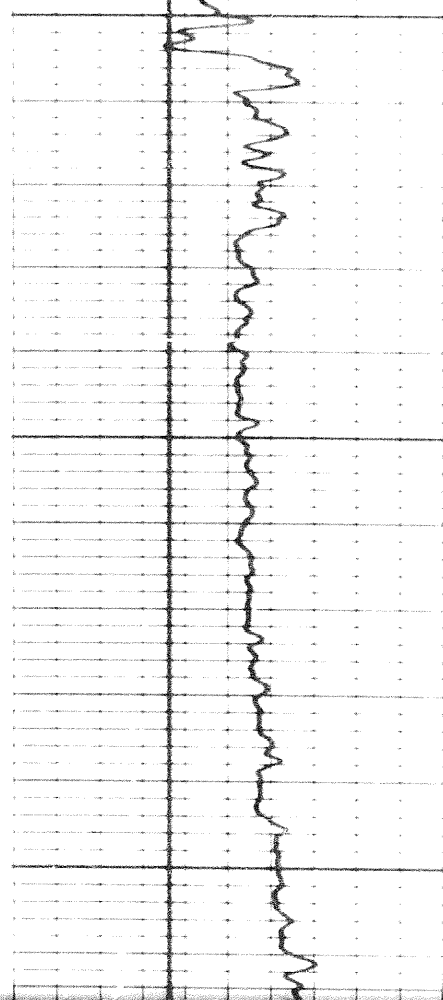

2600

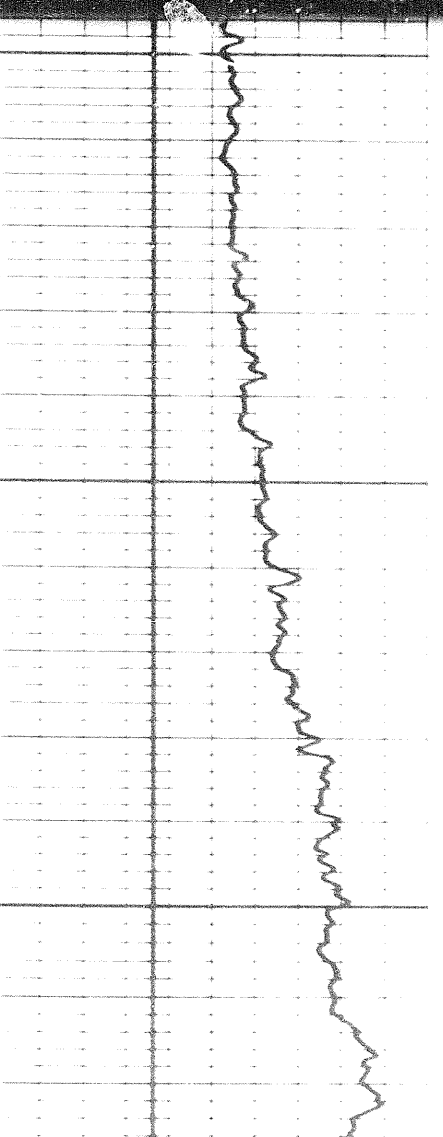
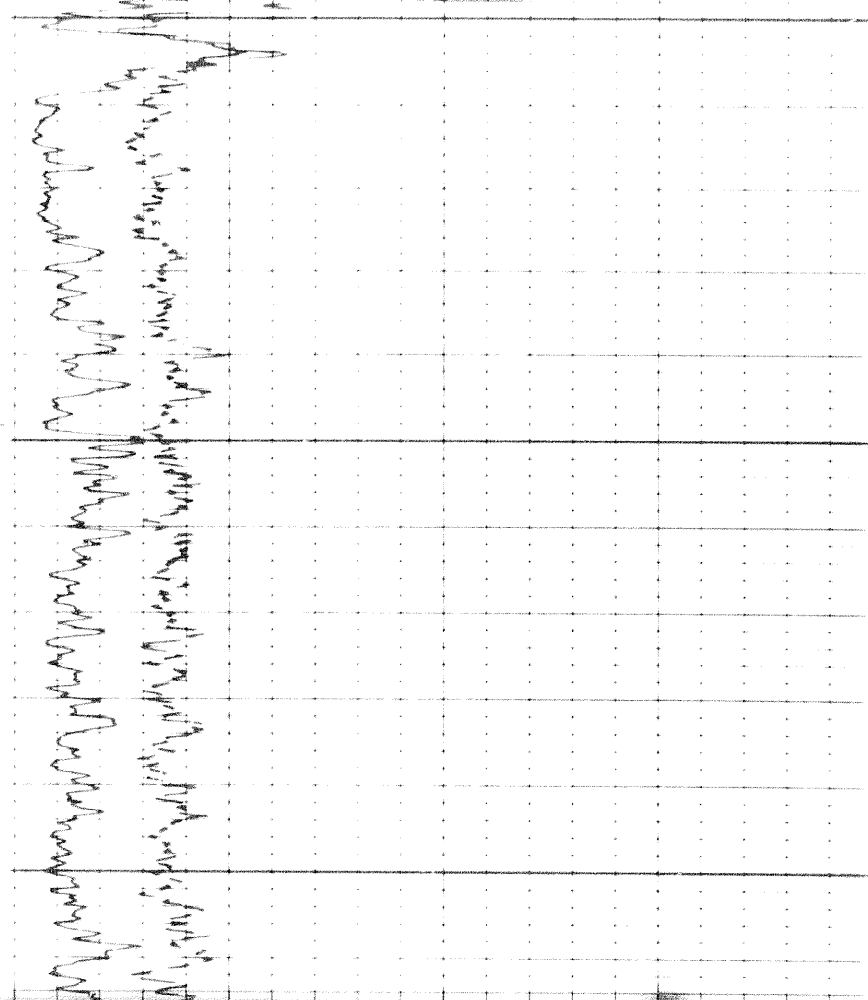

2600

2700

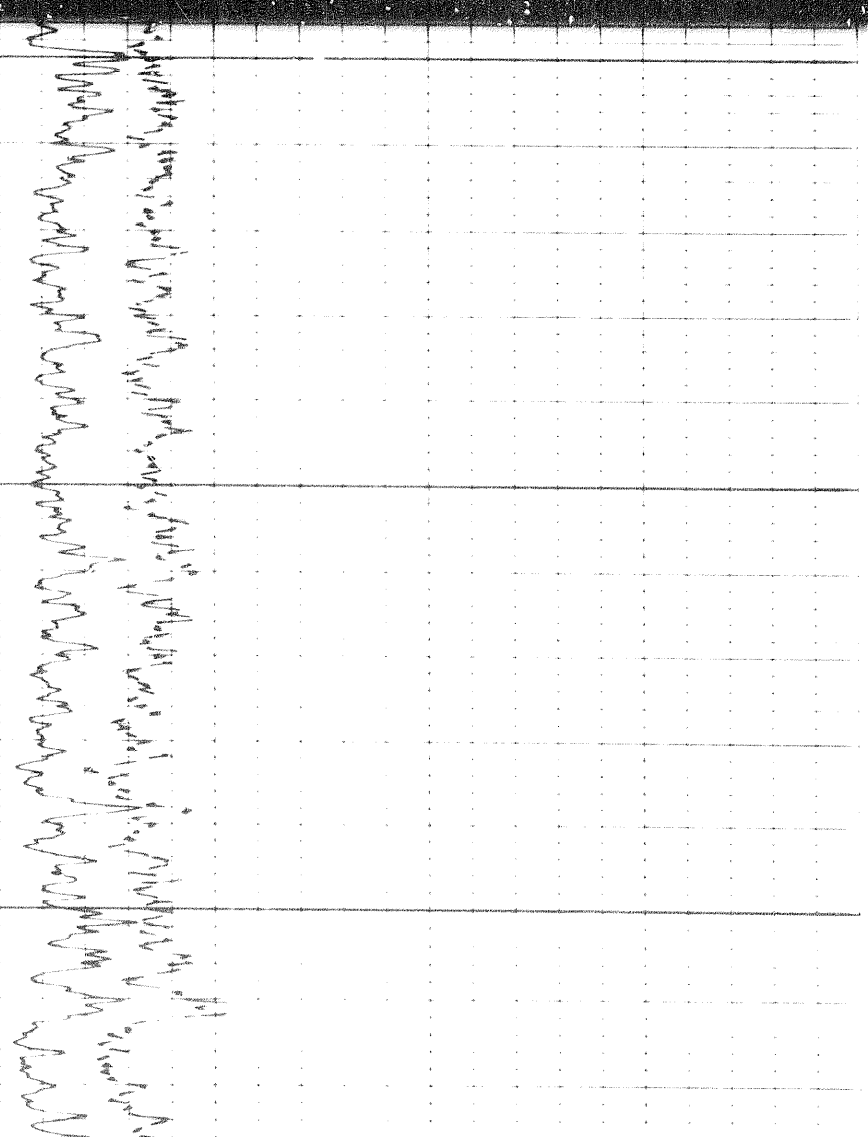

2700

2800

2900

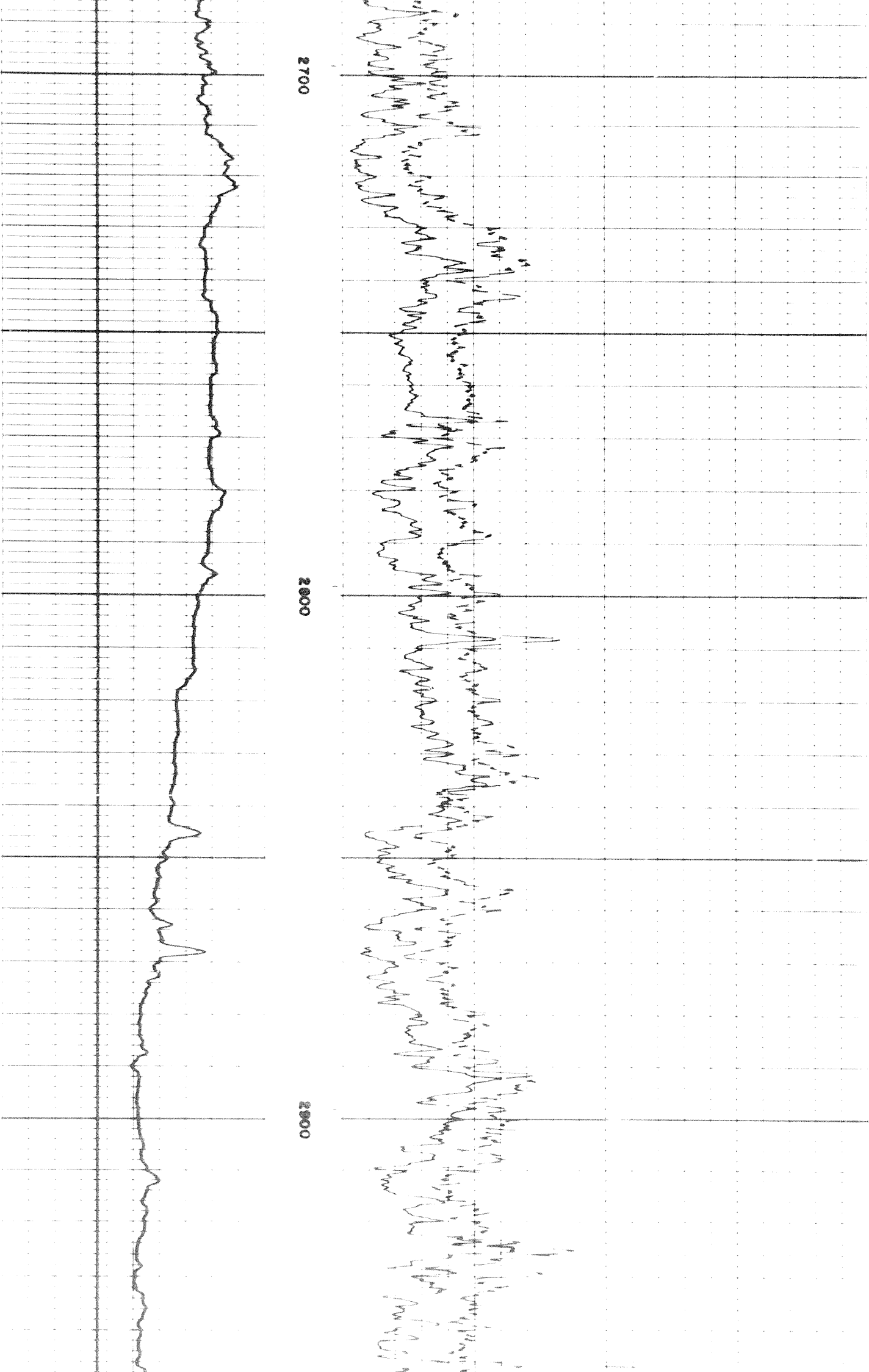

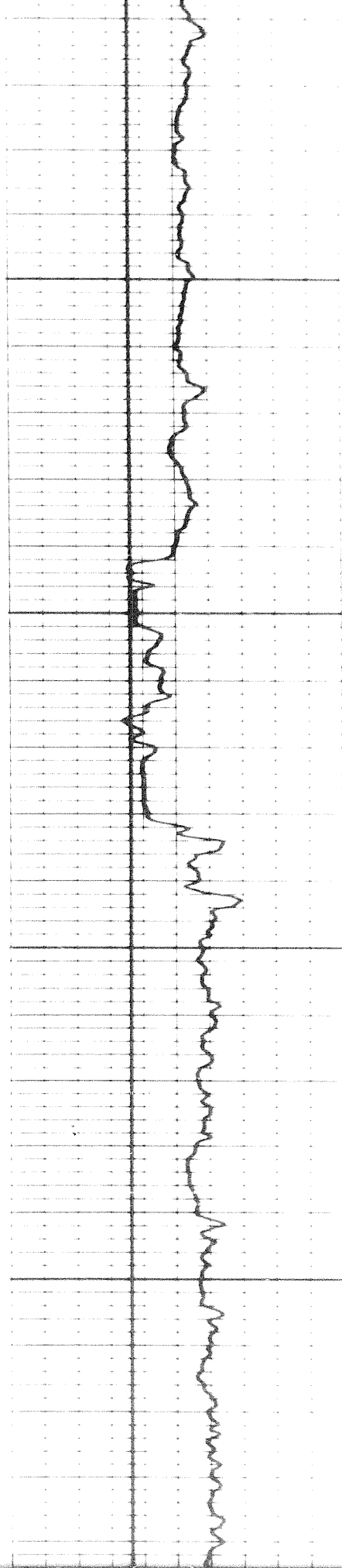

0005

0005

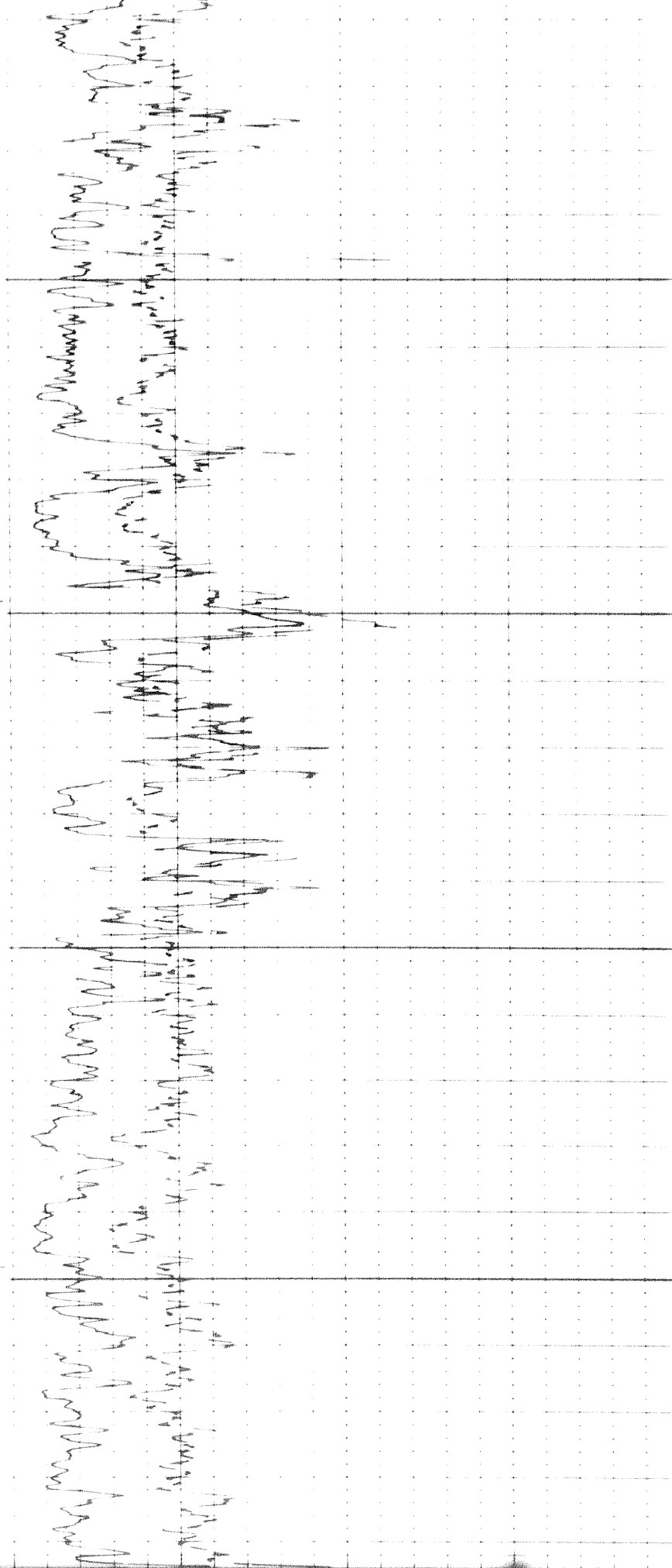

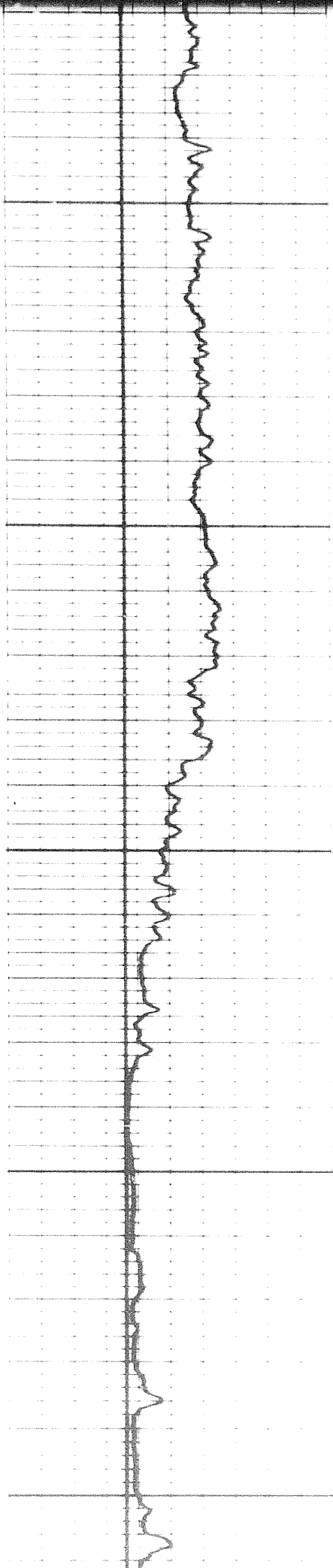

3100

3200

3300

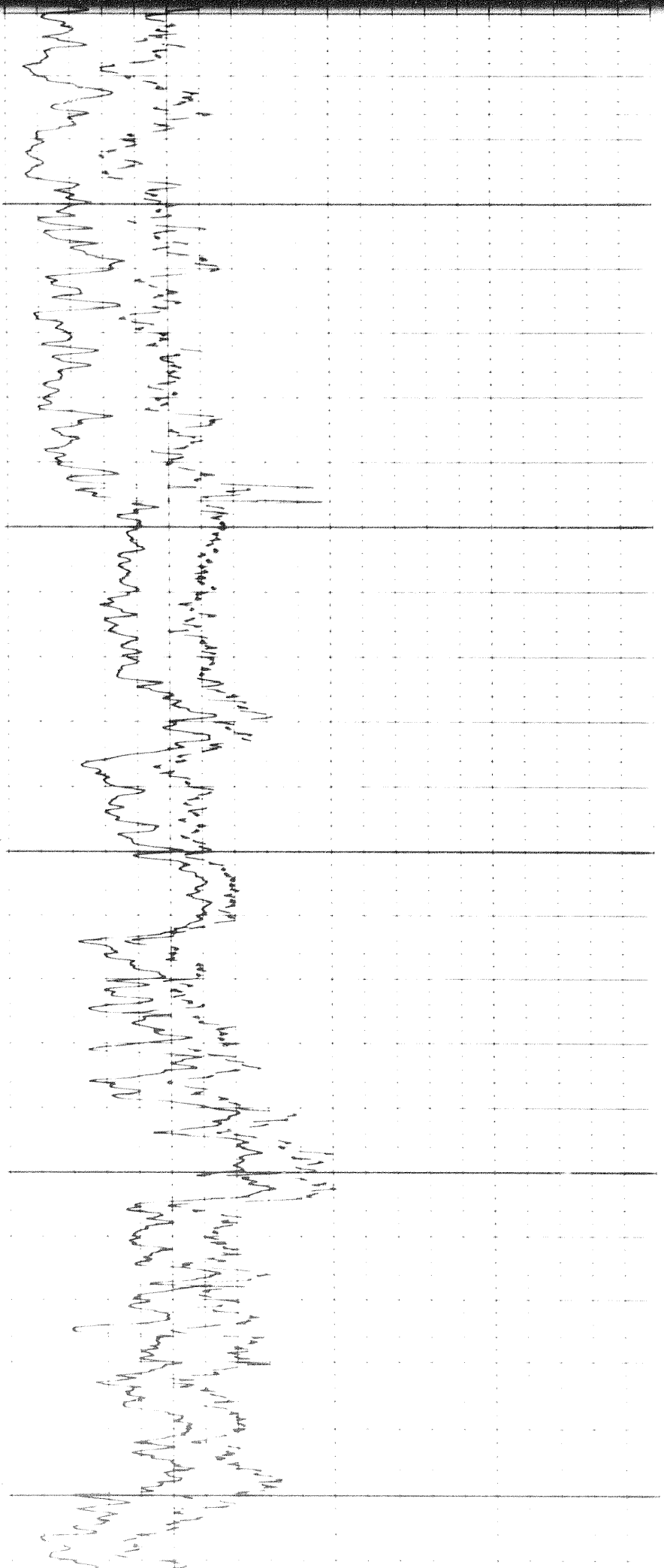

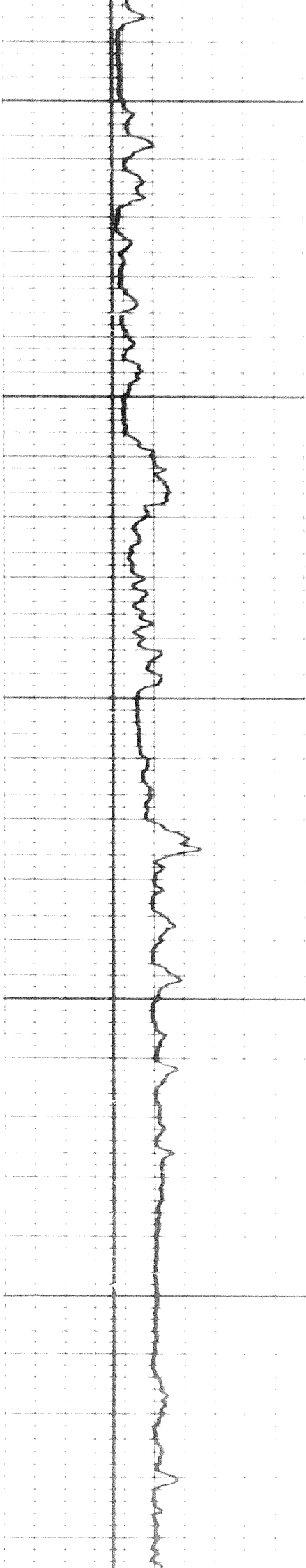

3300

3400

3500

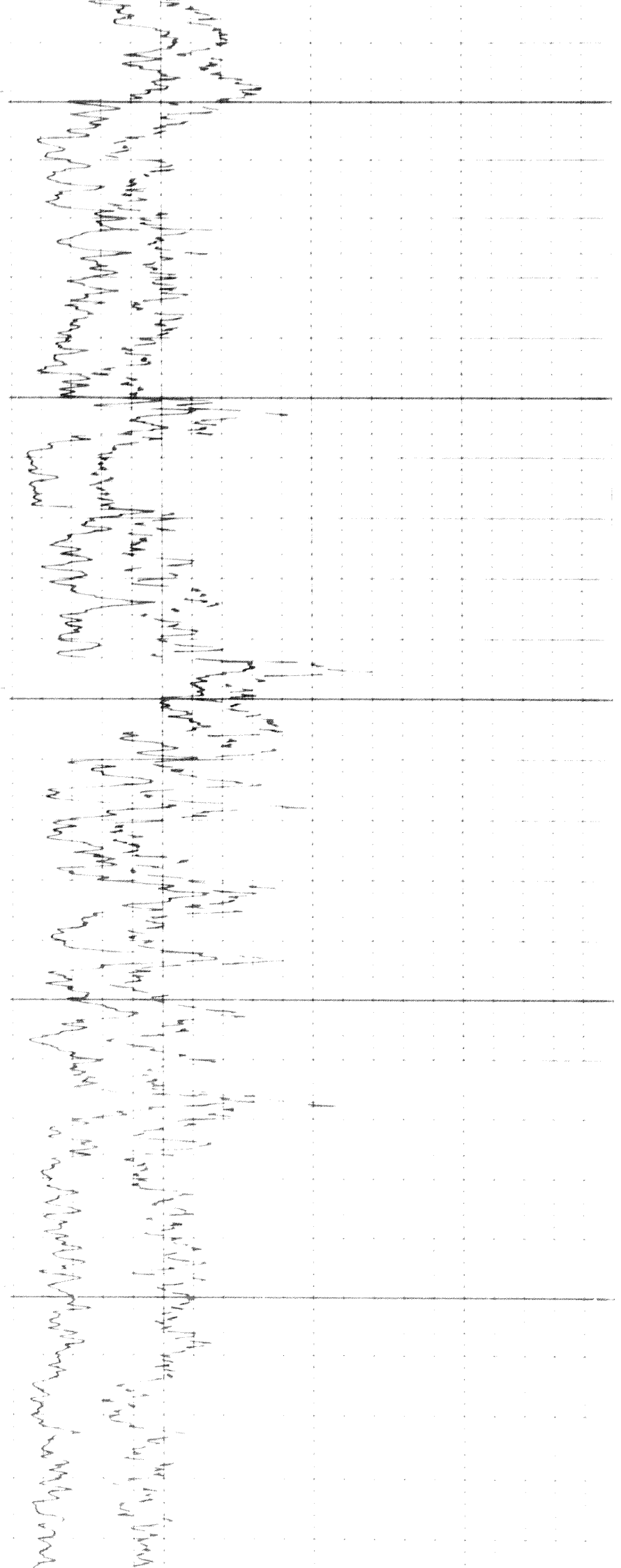

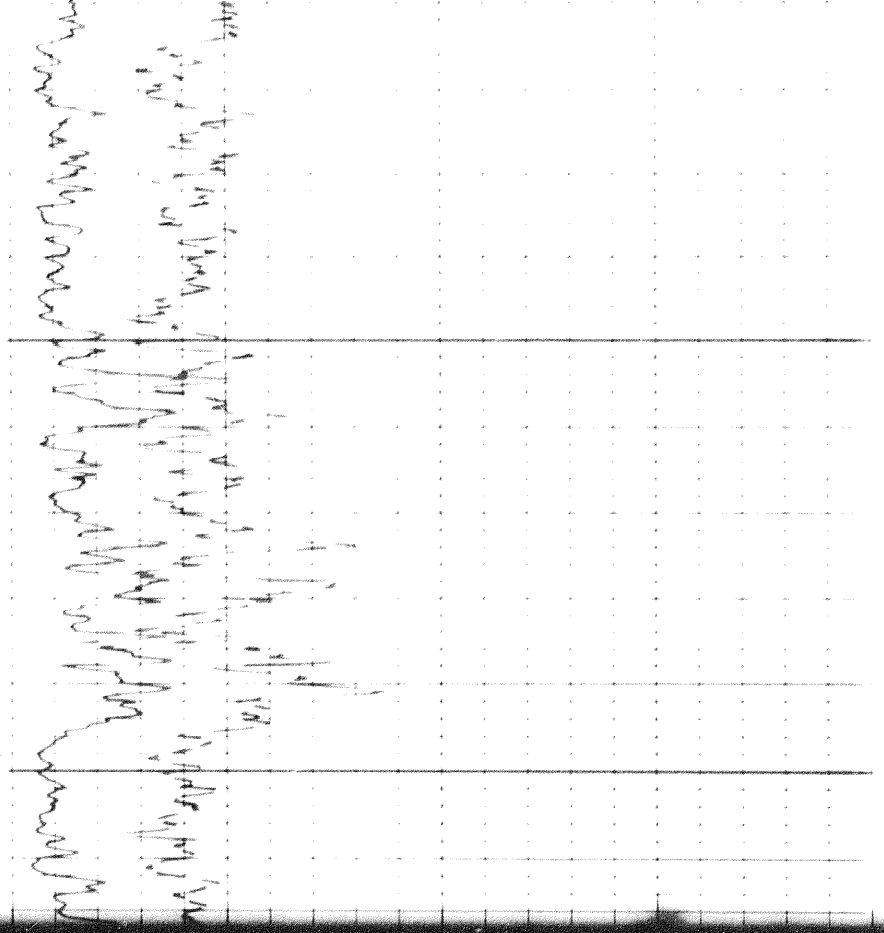

3600

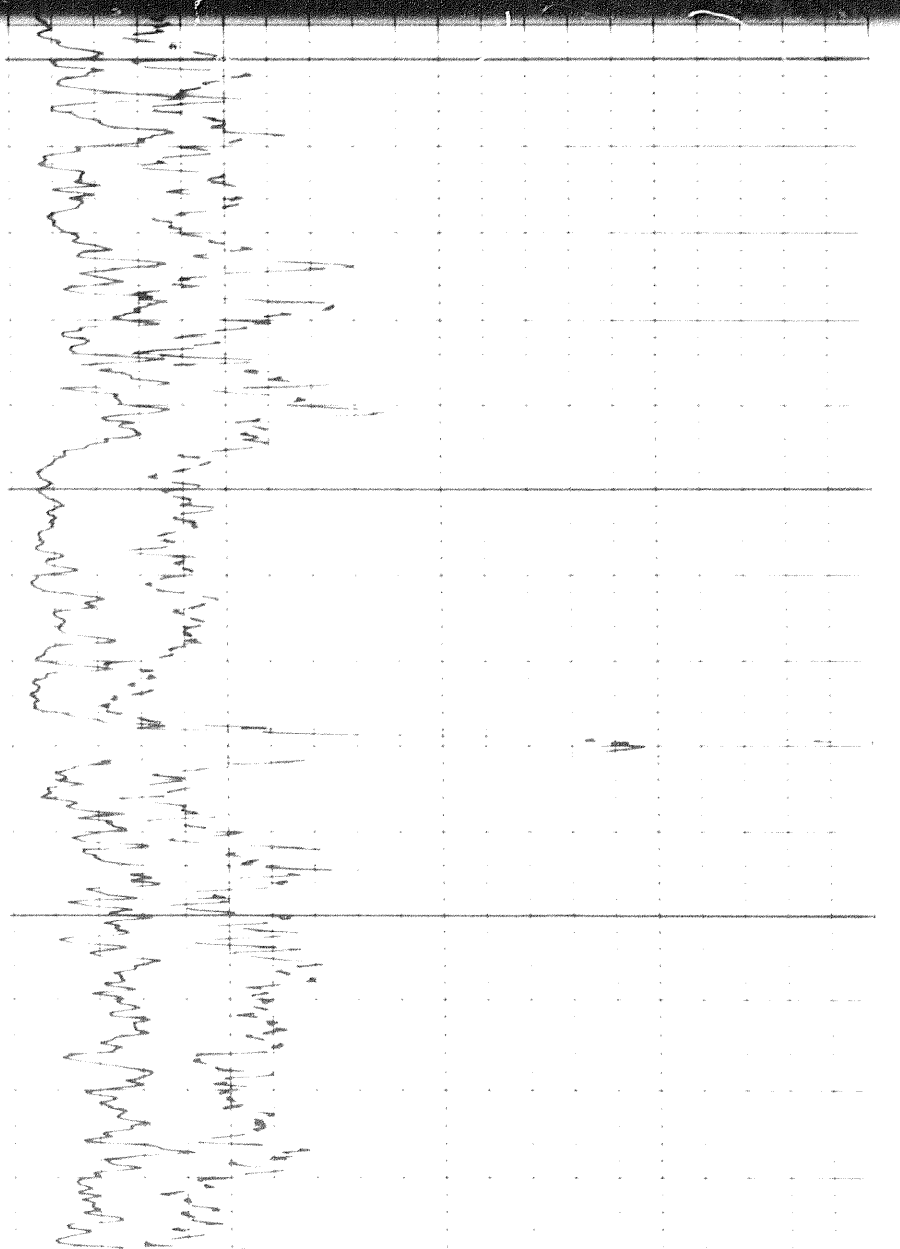
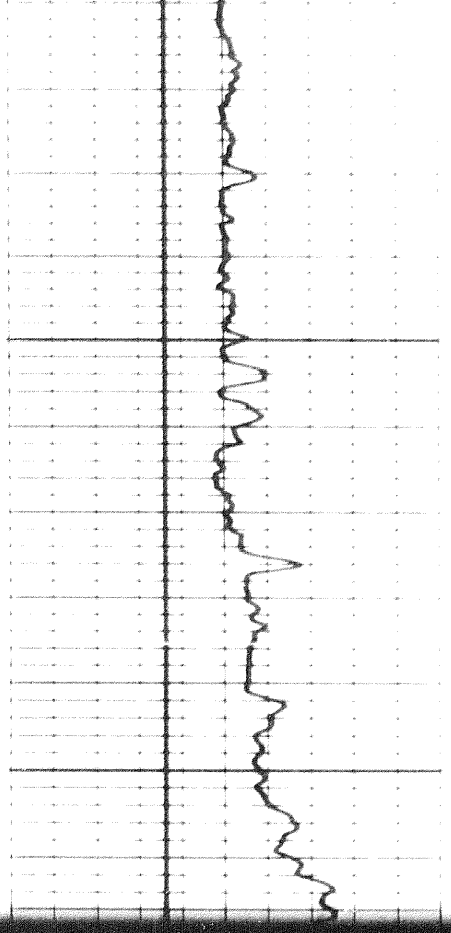

3600

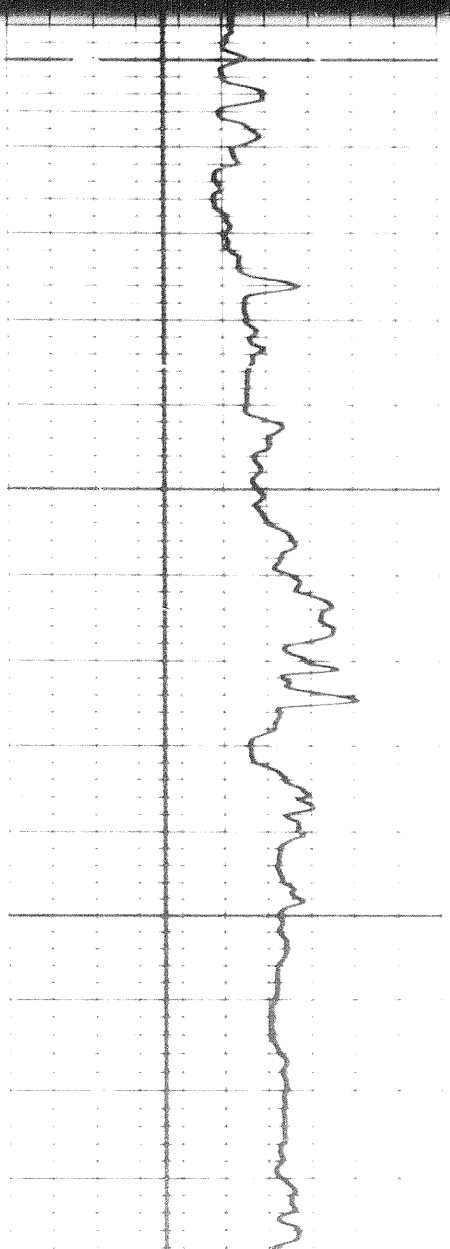

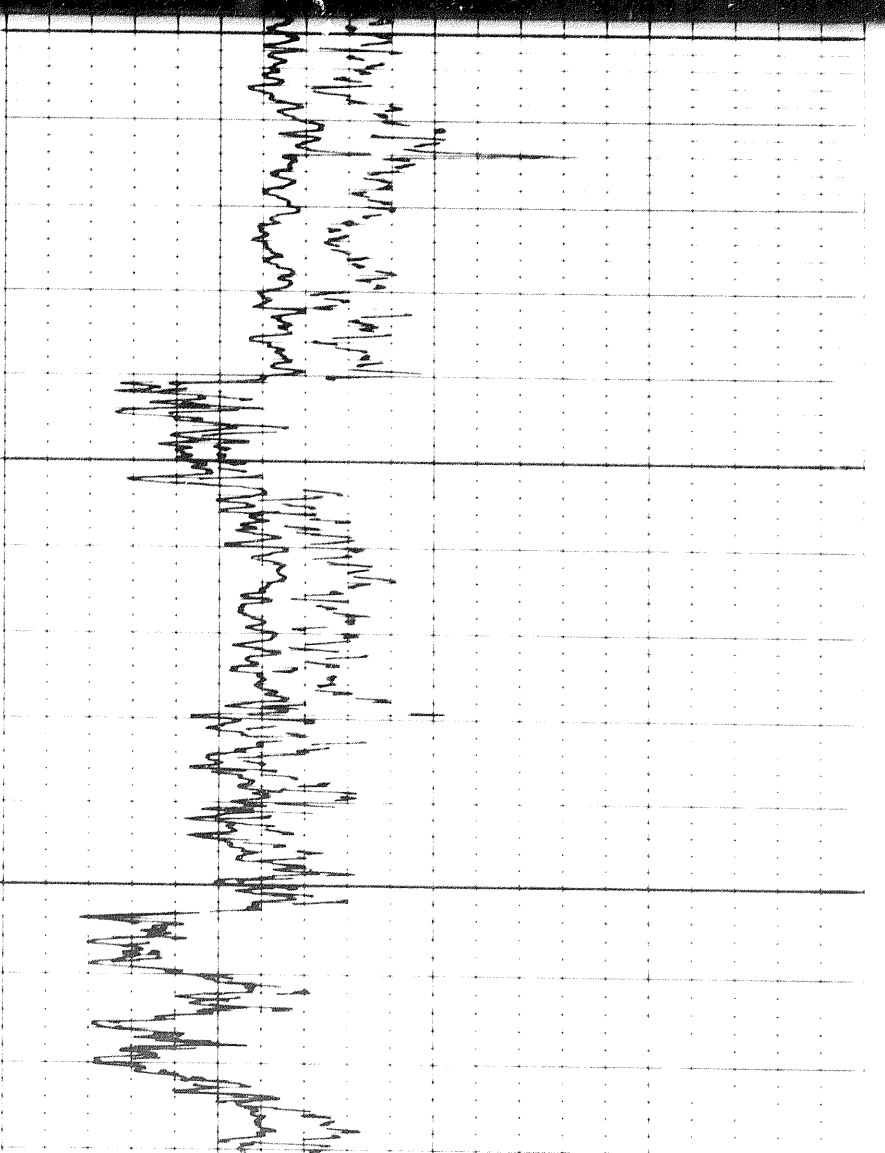
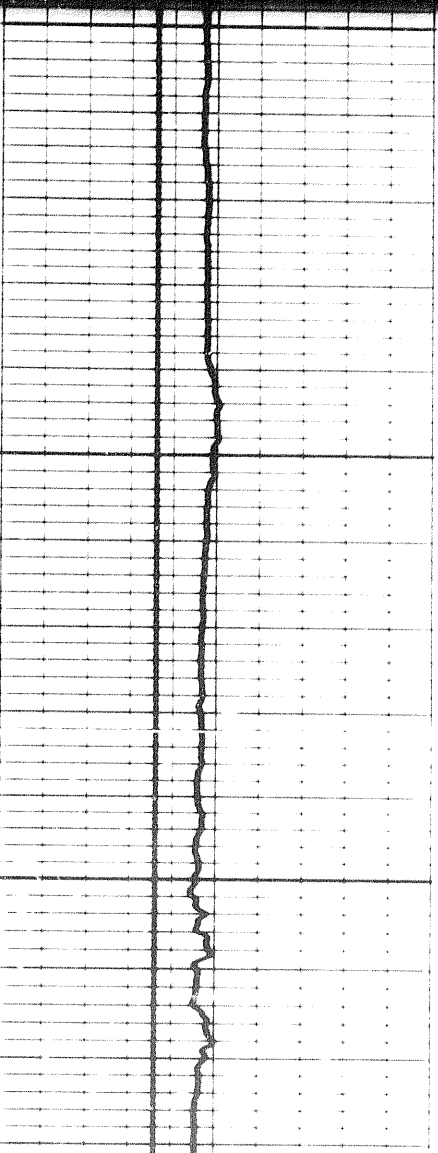
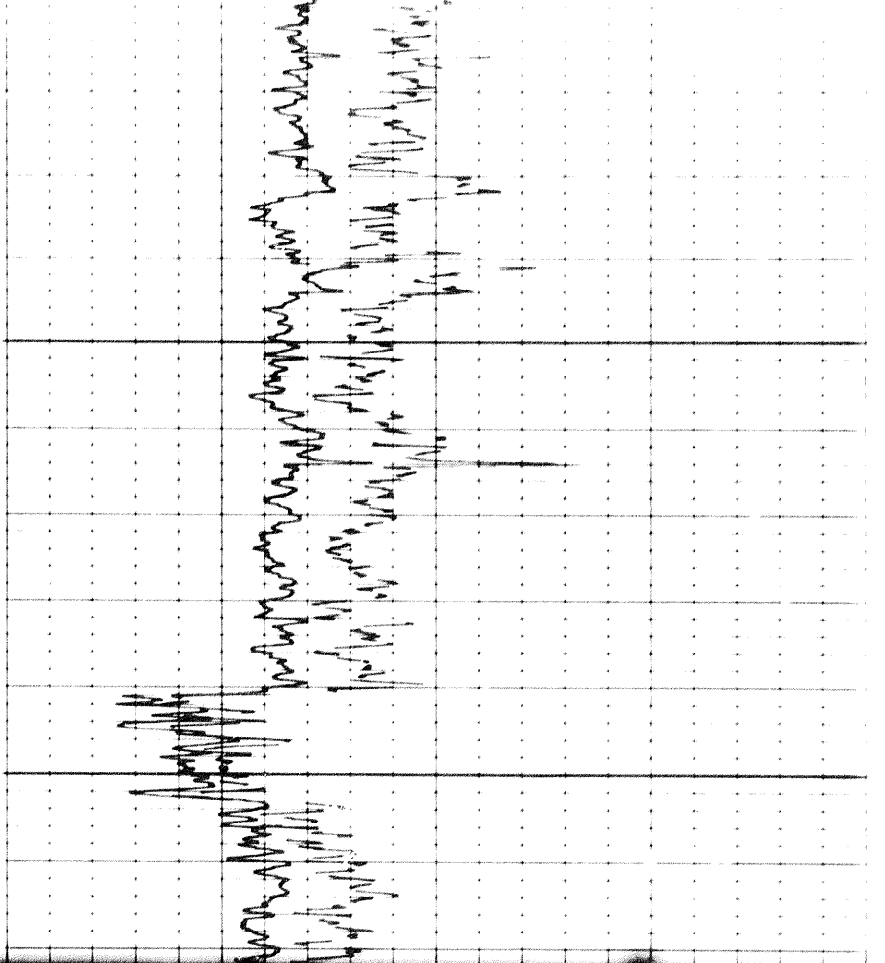
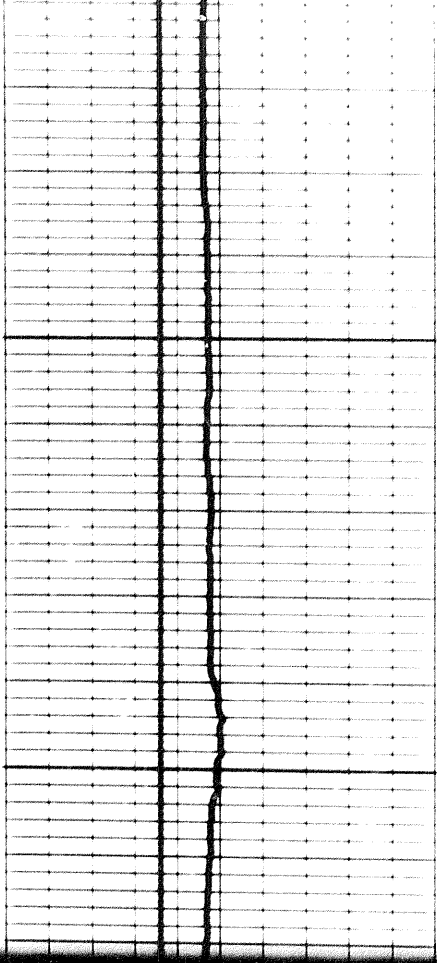

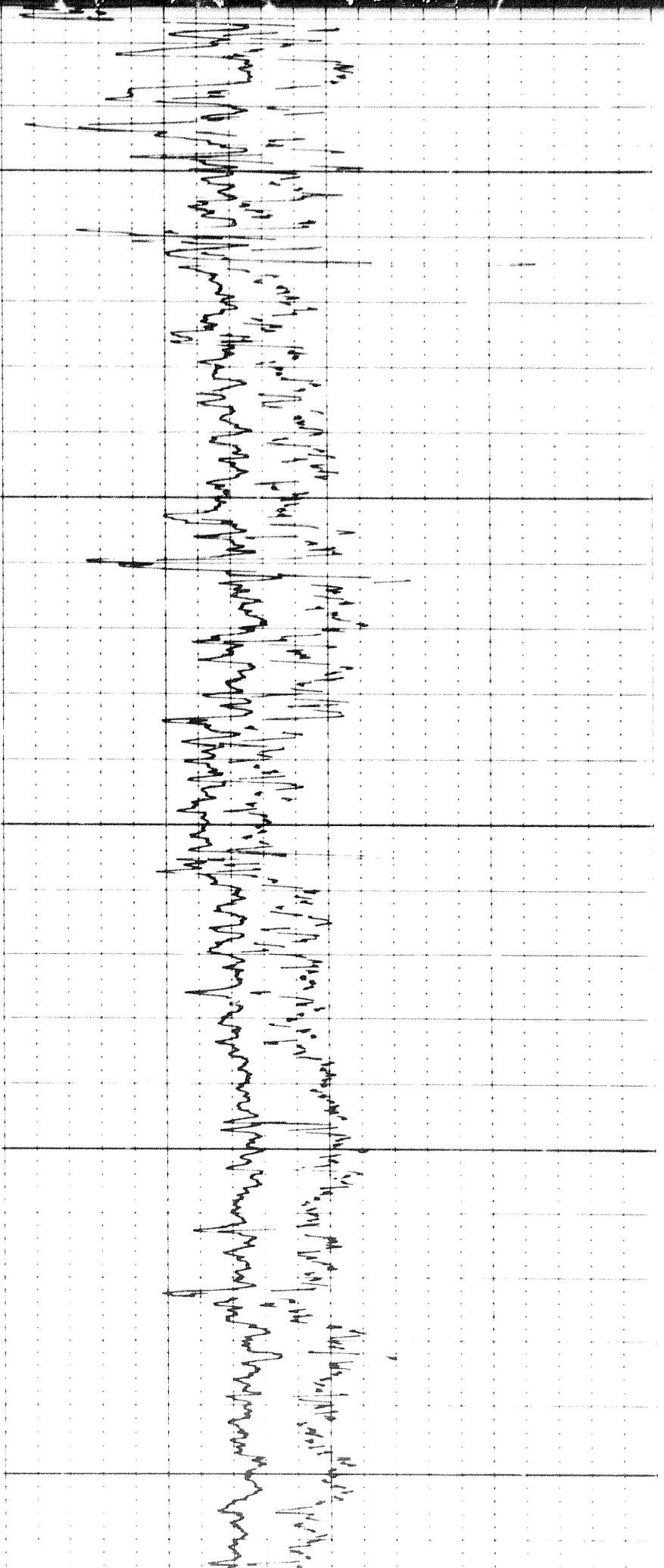

4000

4200

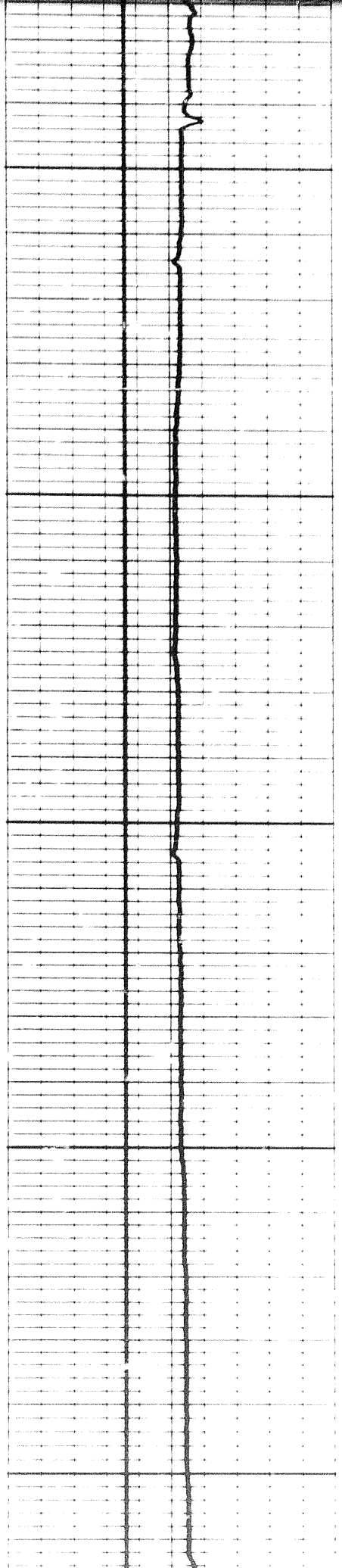

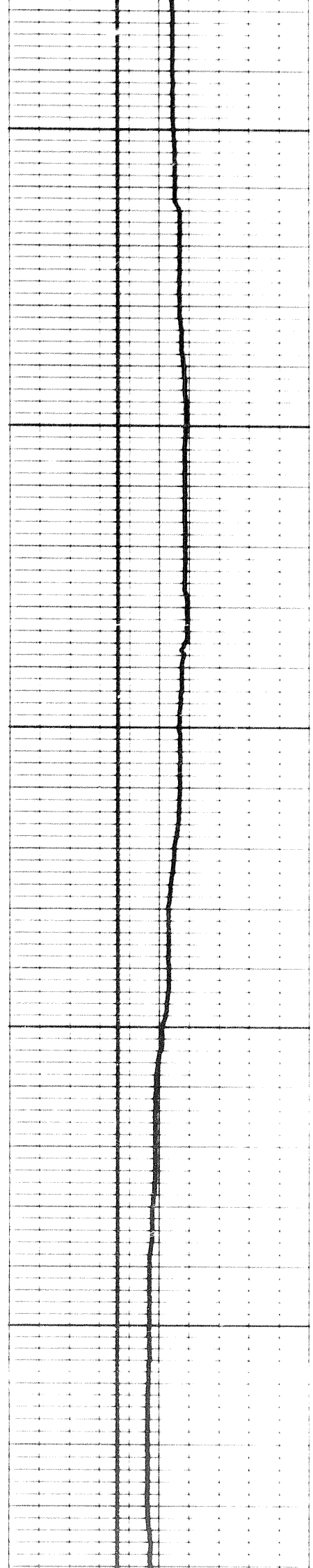

4300

4400

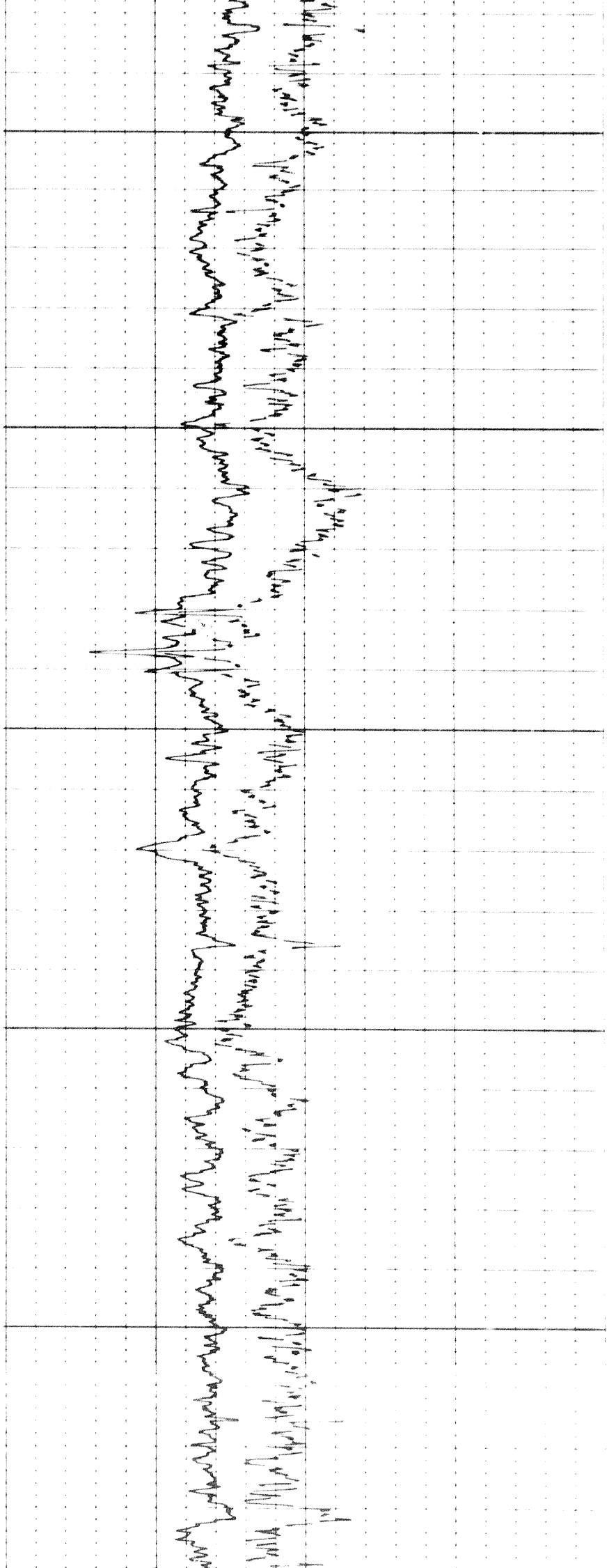

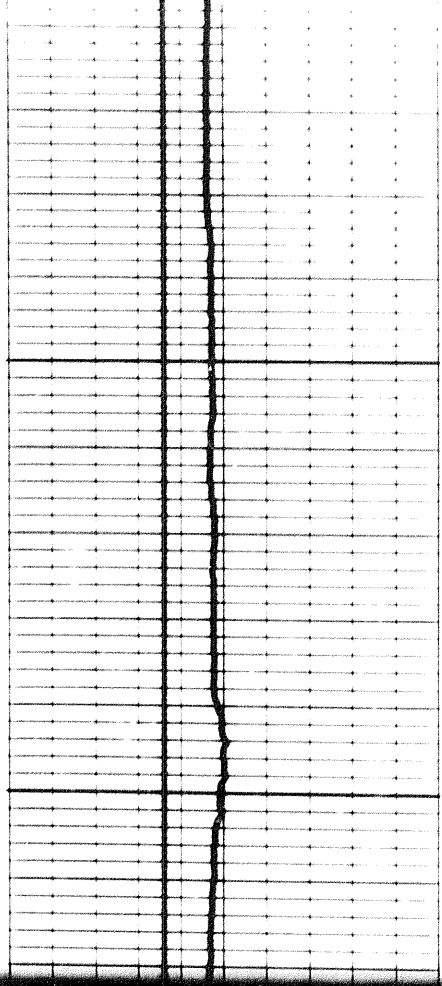

4500

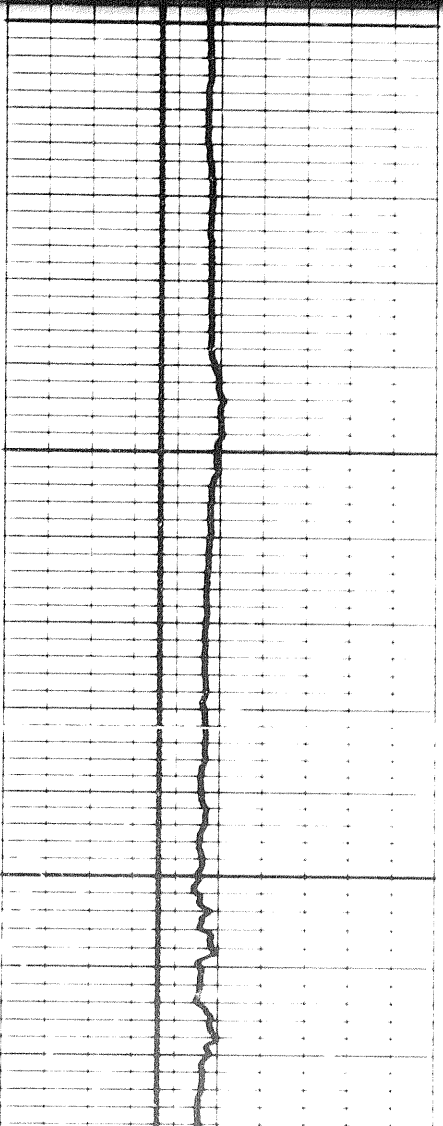
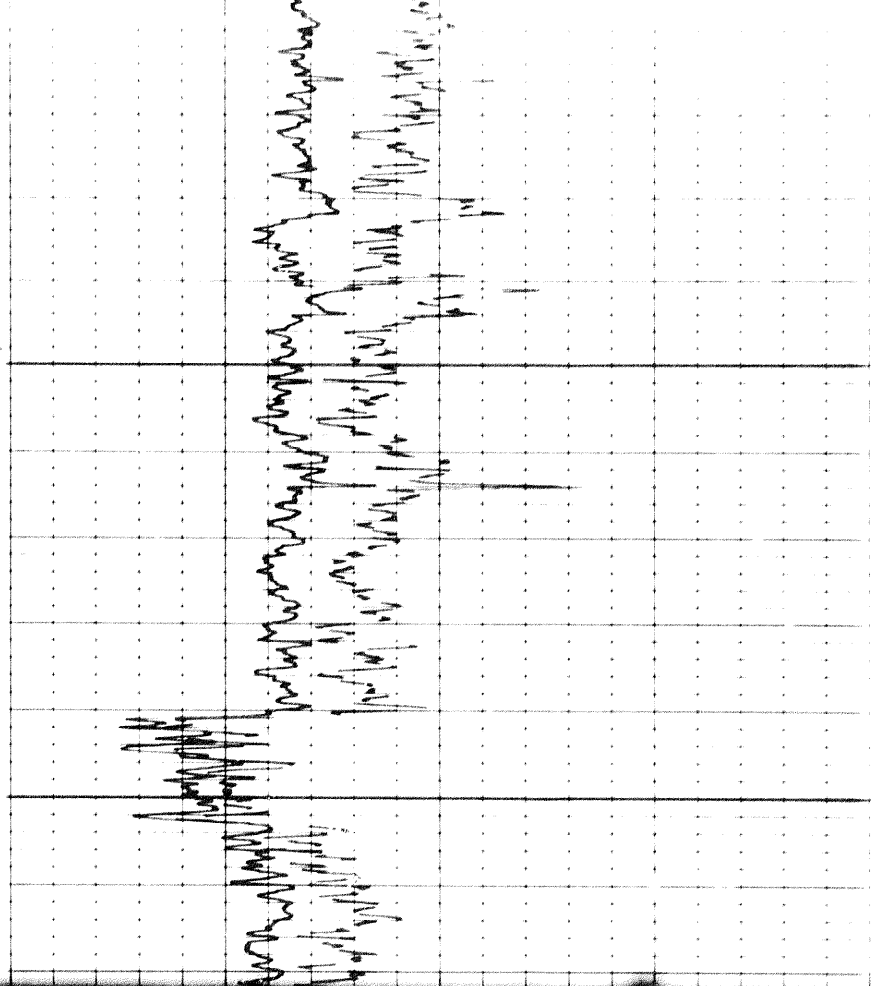

500

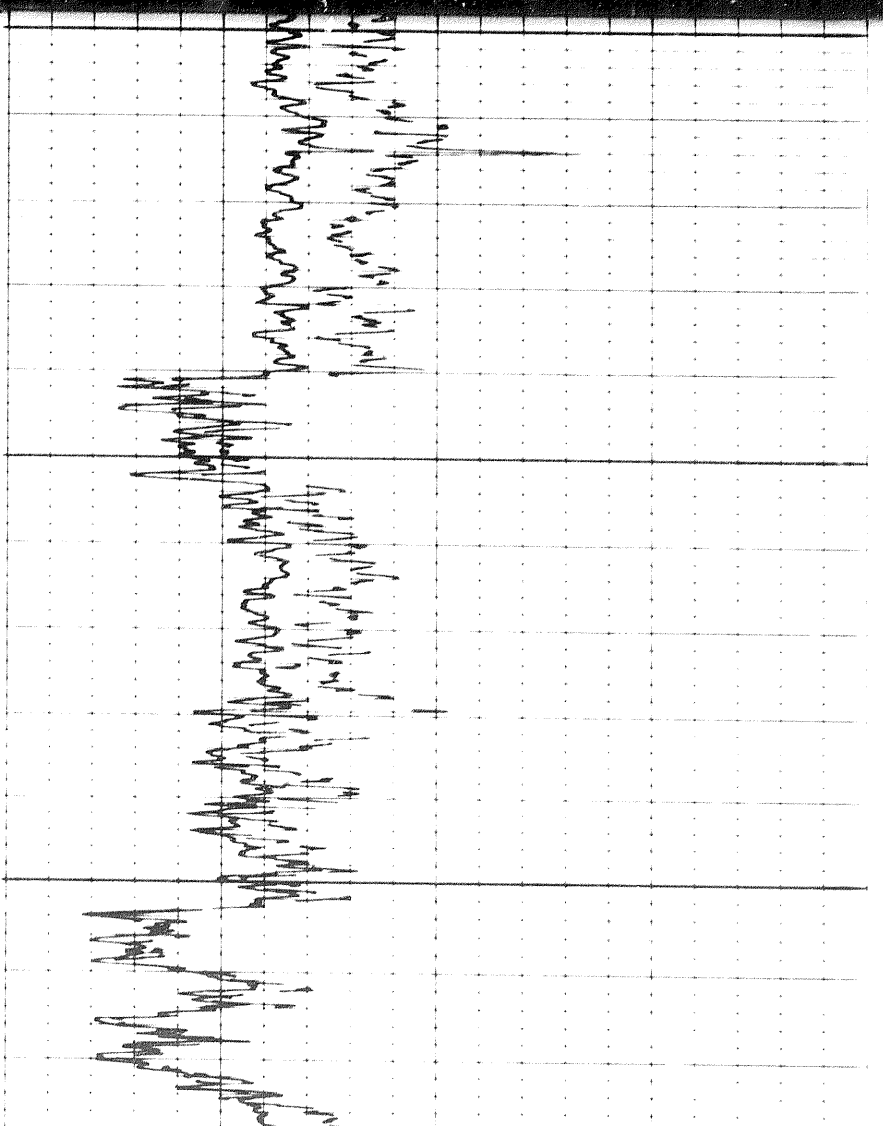

4600

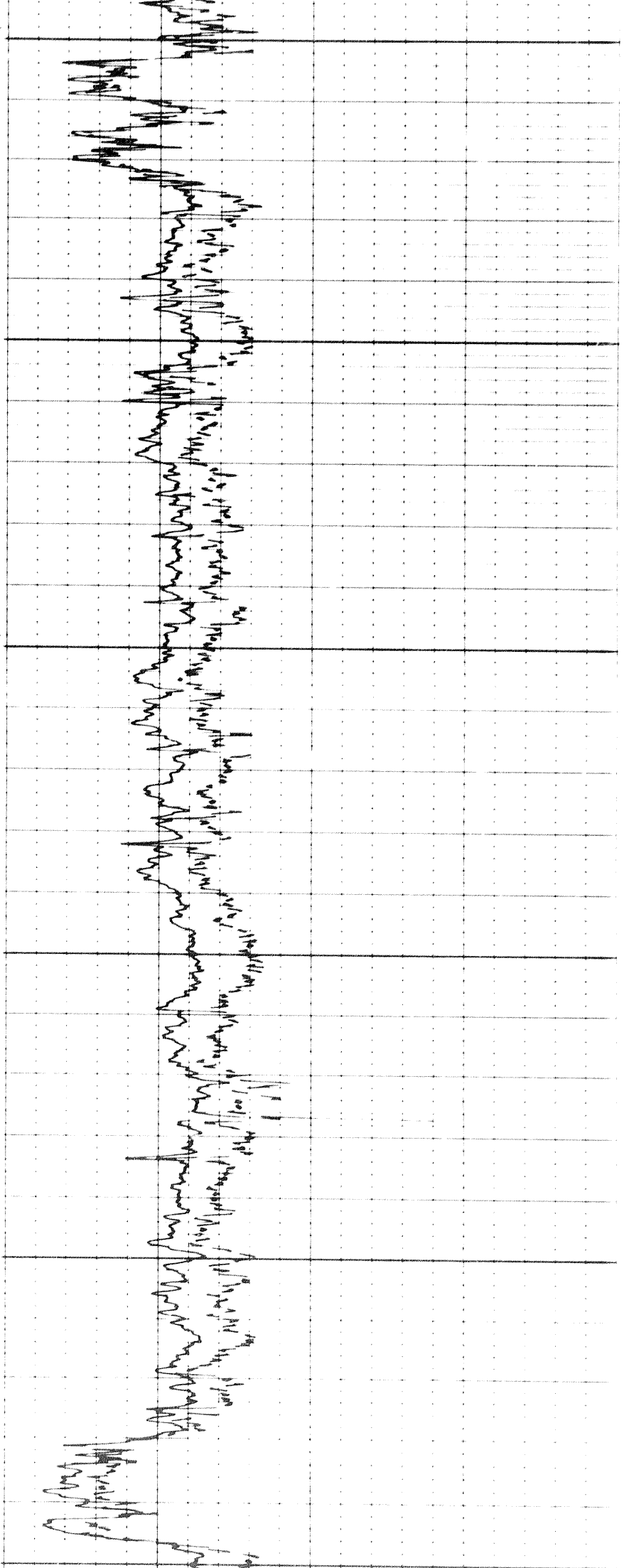

4600

4700

4800

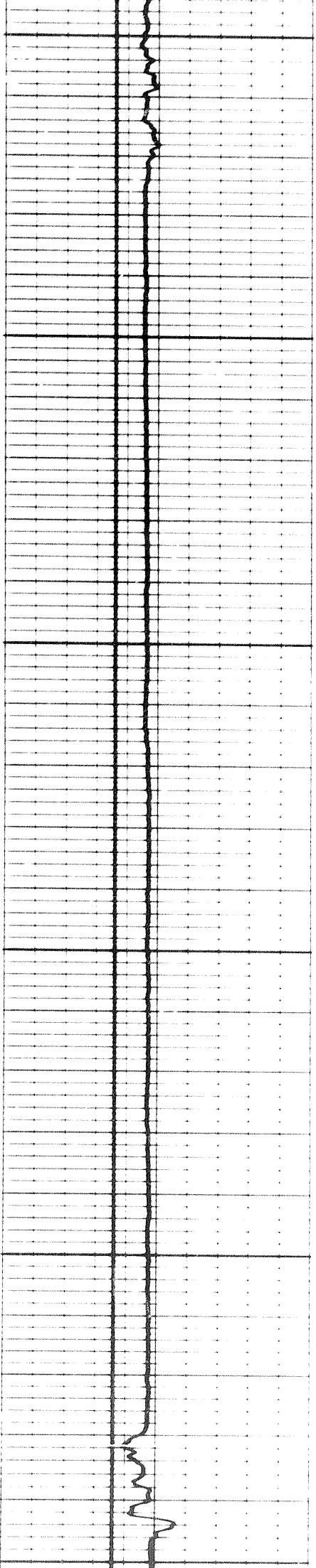

Handwritten notes at the top of the page, including the word "Pulse" and other illegible scribbles.

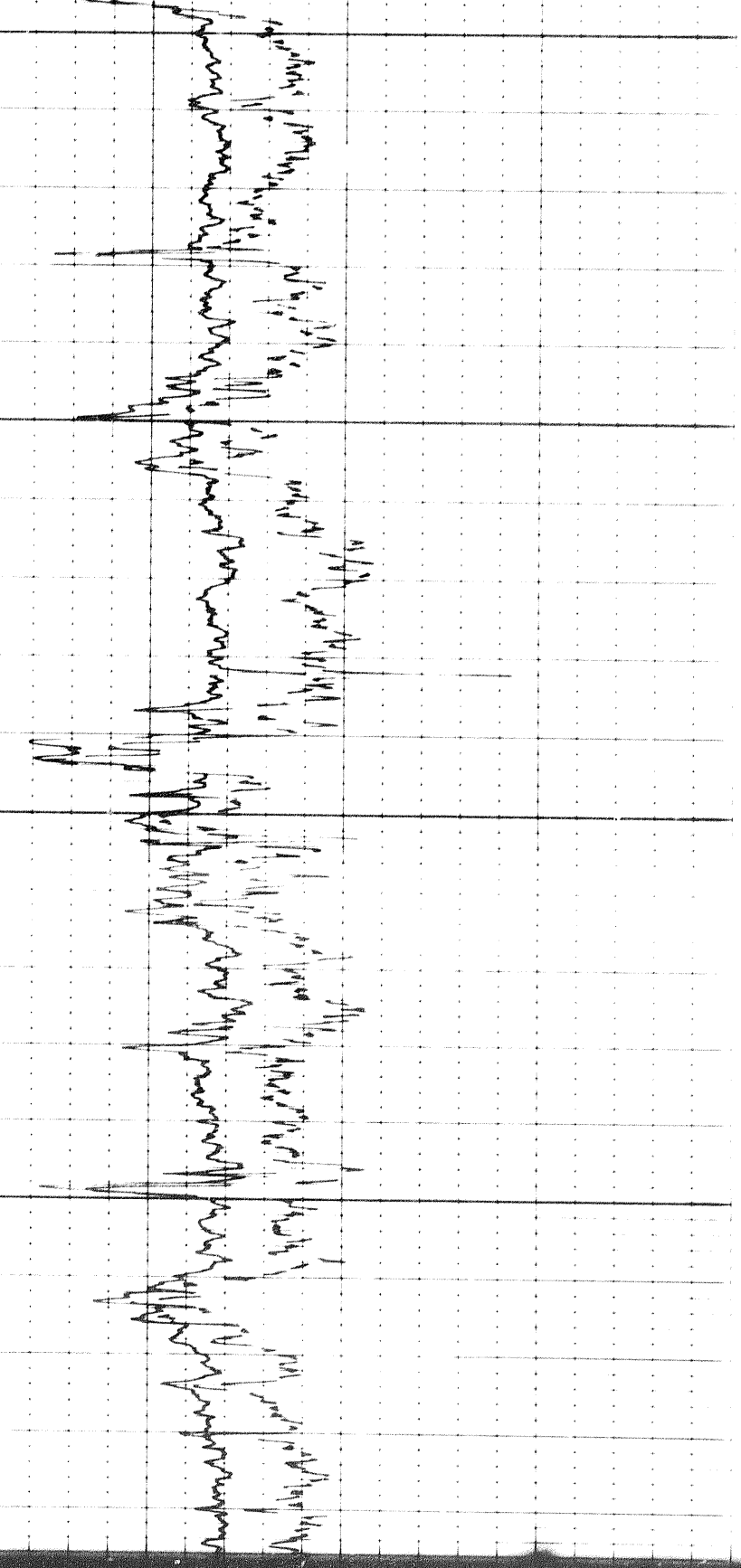

4900

5000

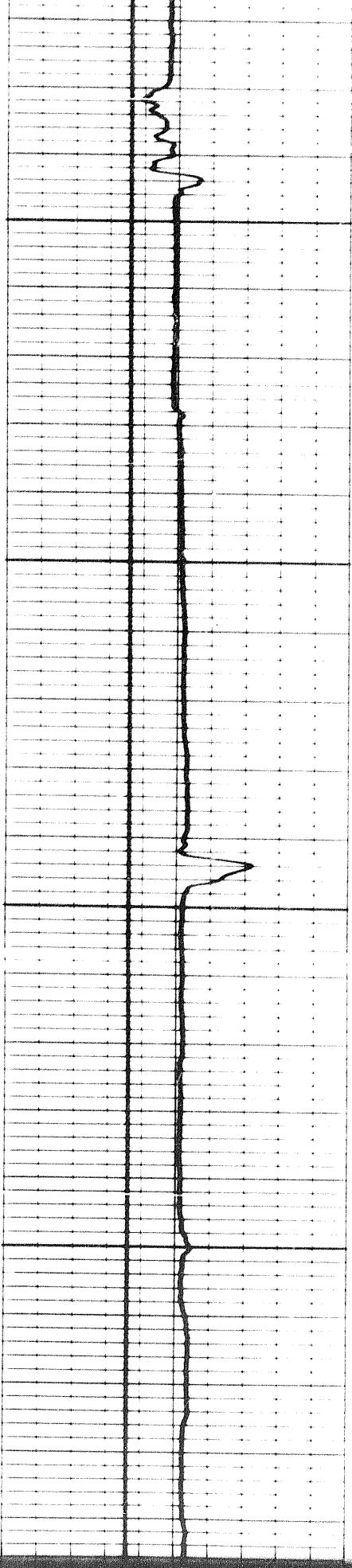

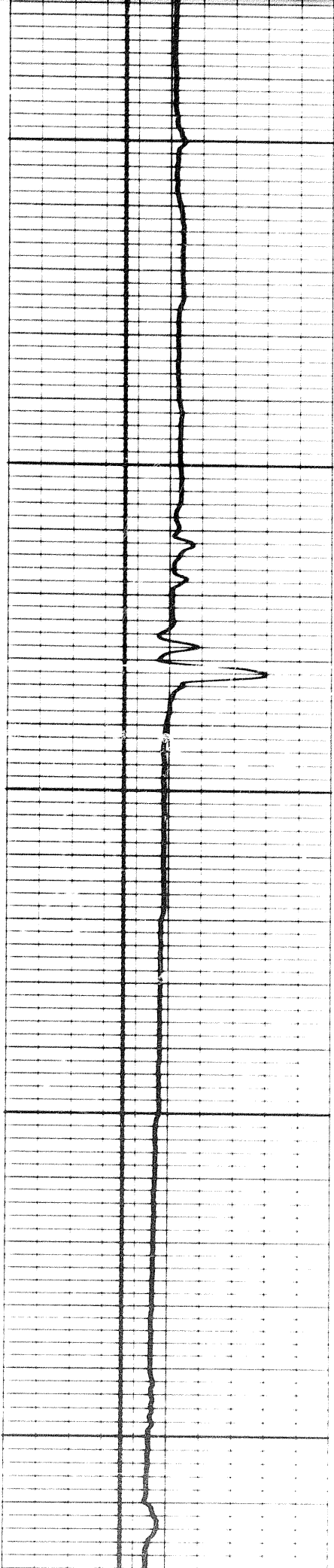
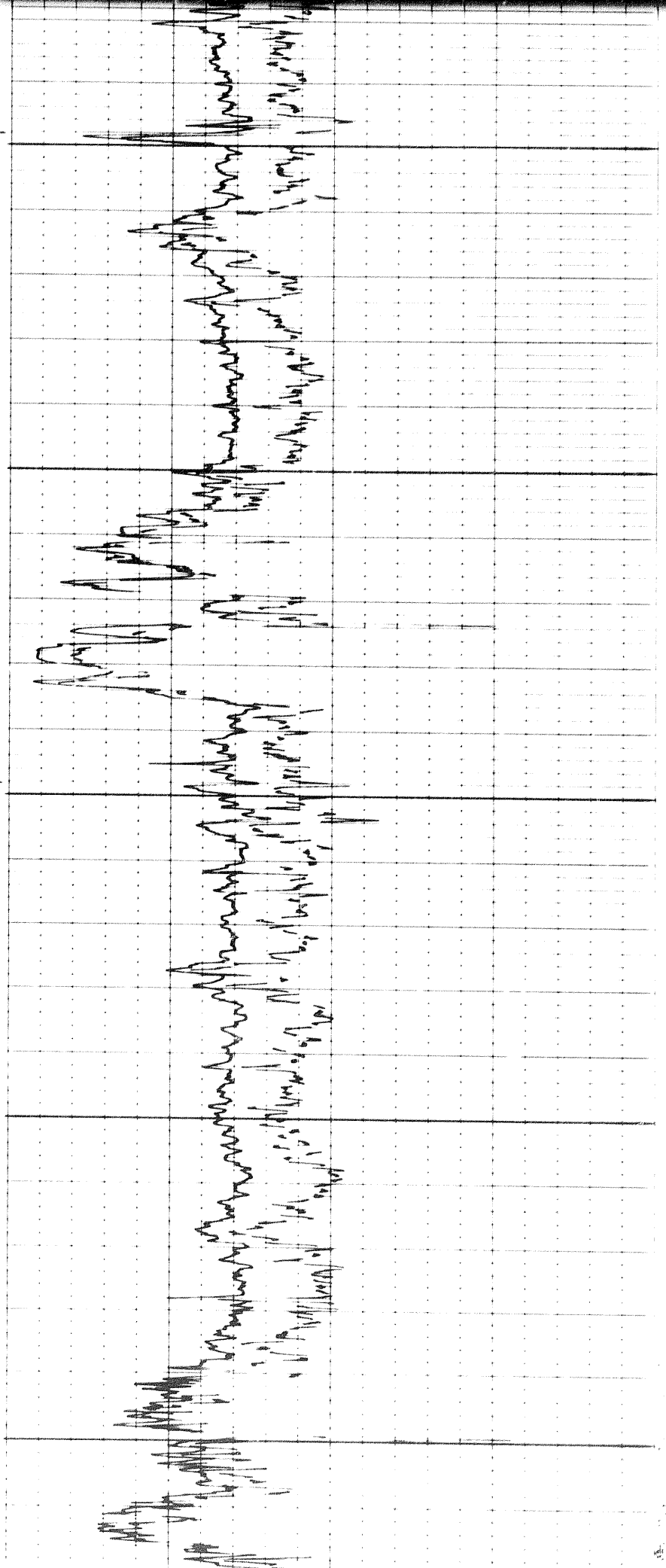

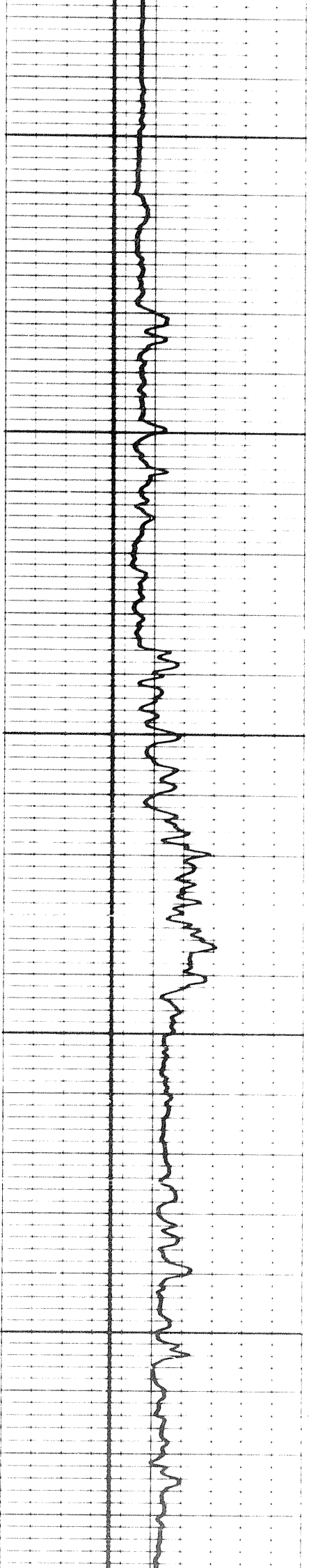

5200

5300

5400

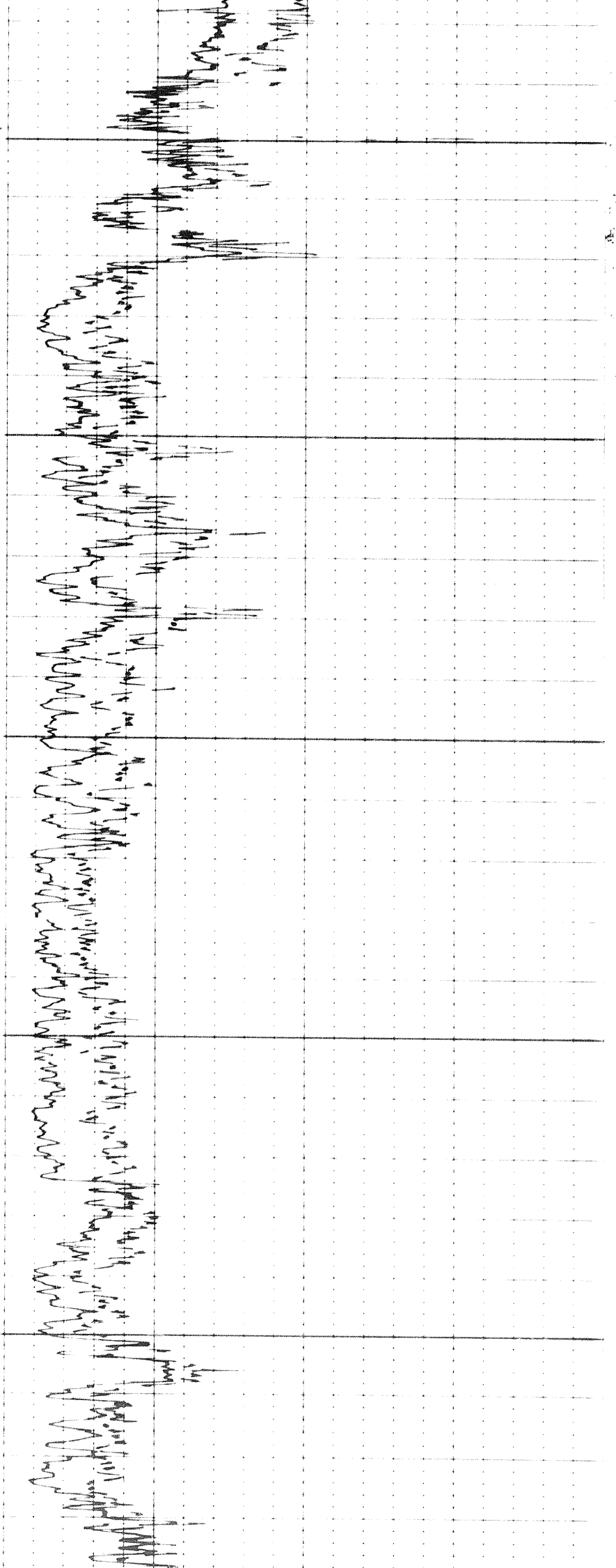

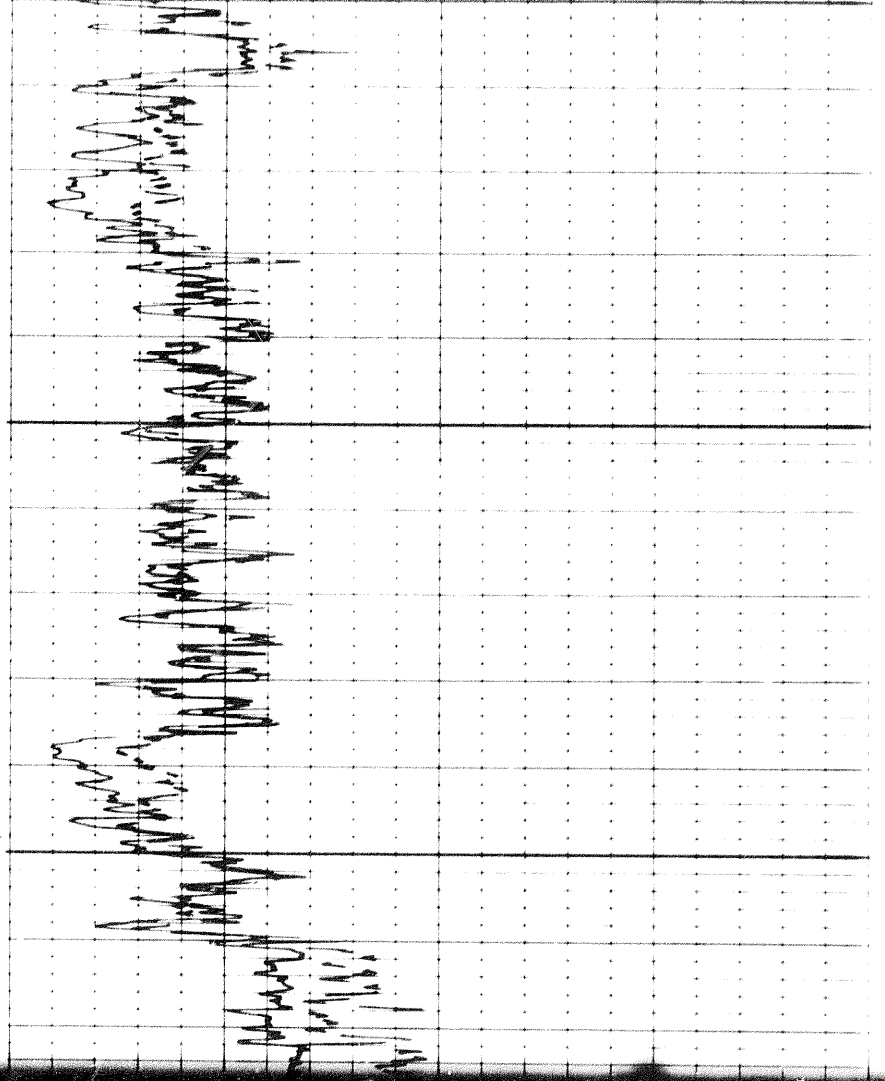

550C

00

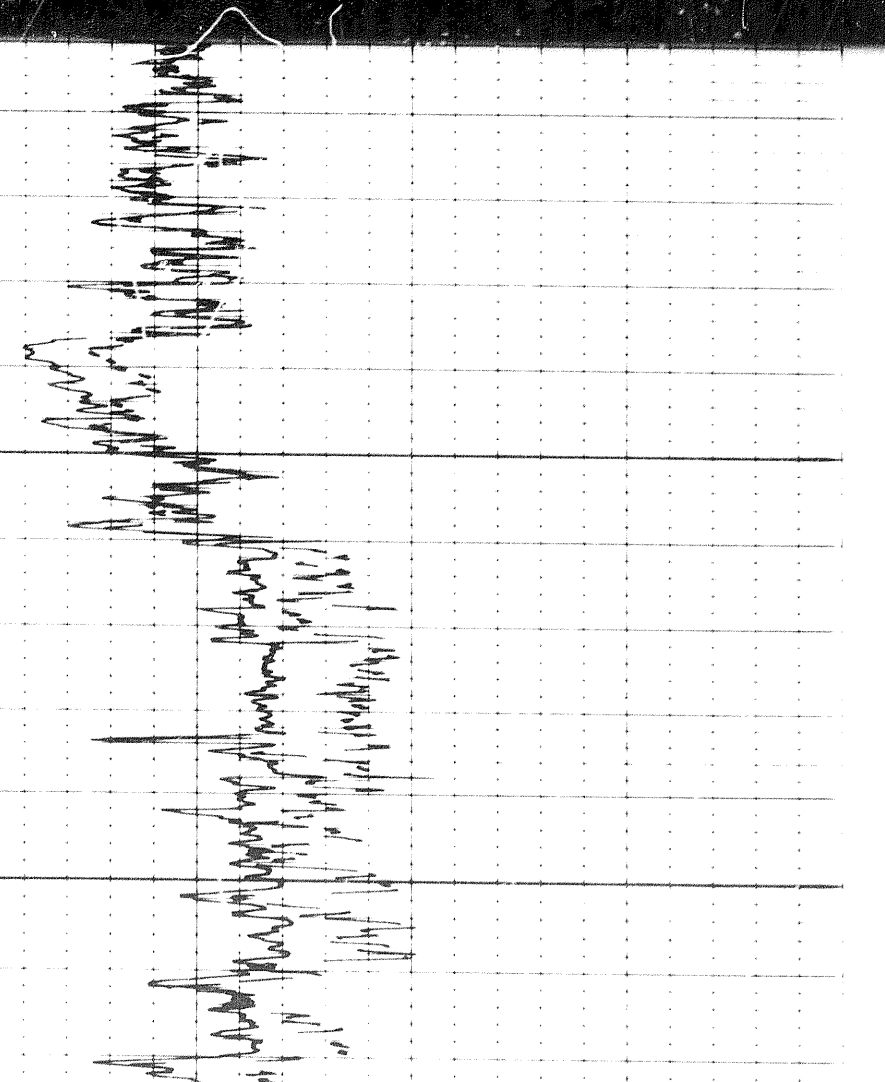

550C

5600

5700

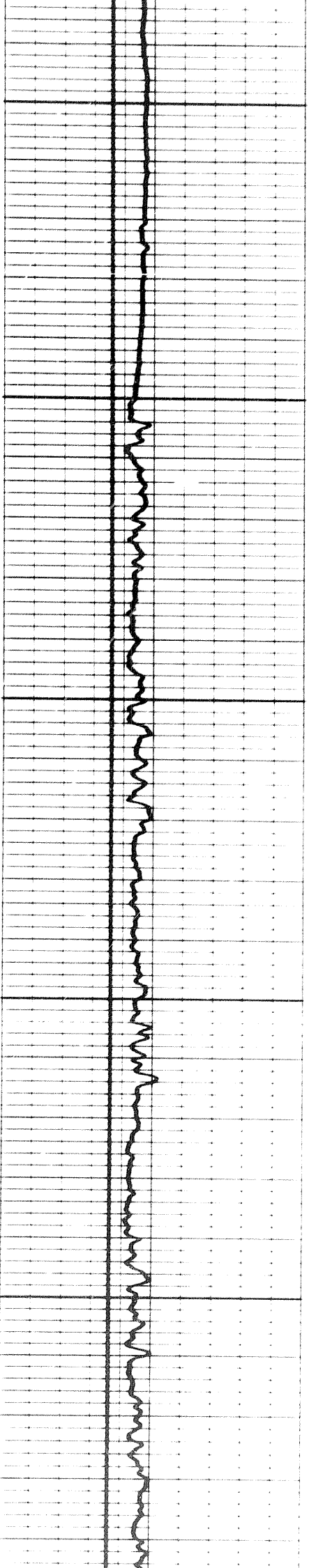
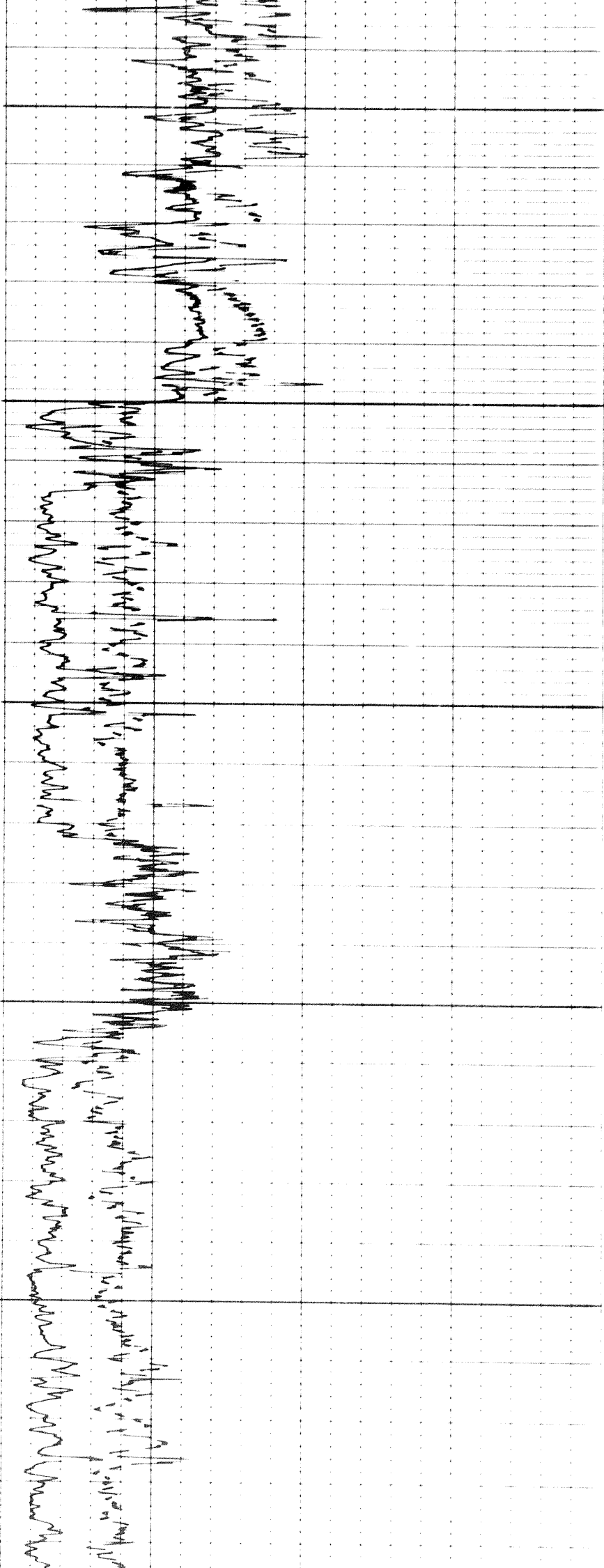

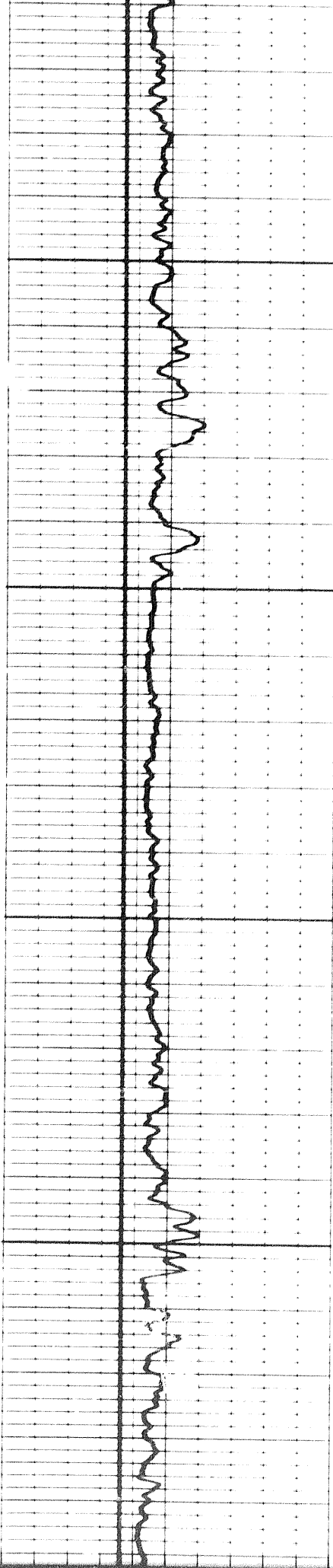

5900

5900

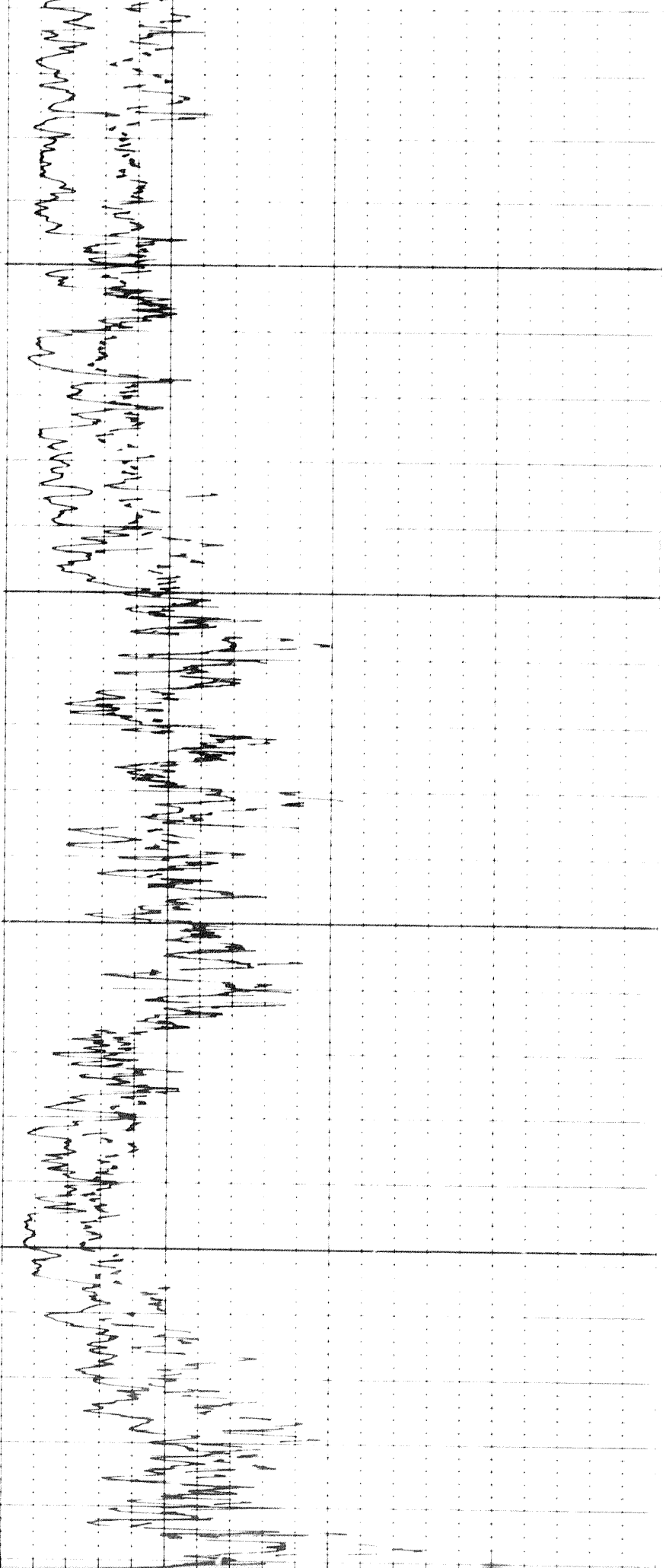

121

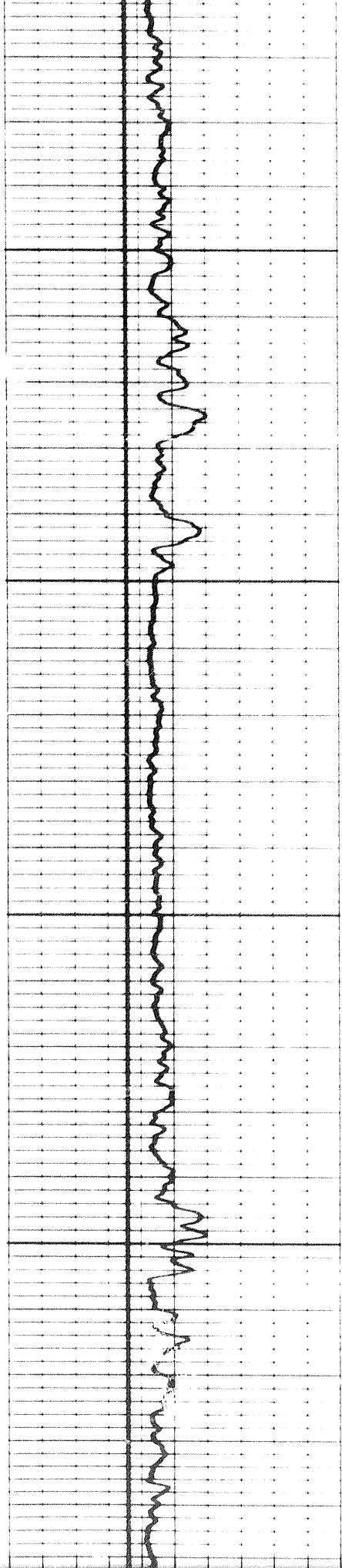

5800

5900

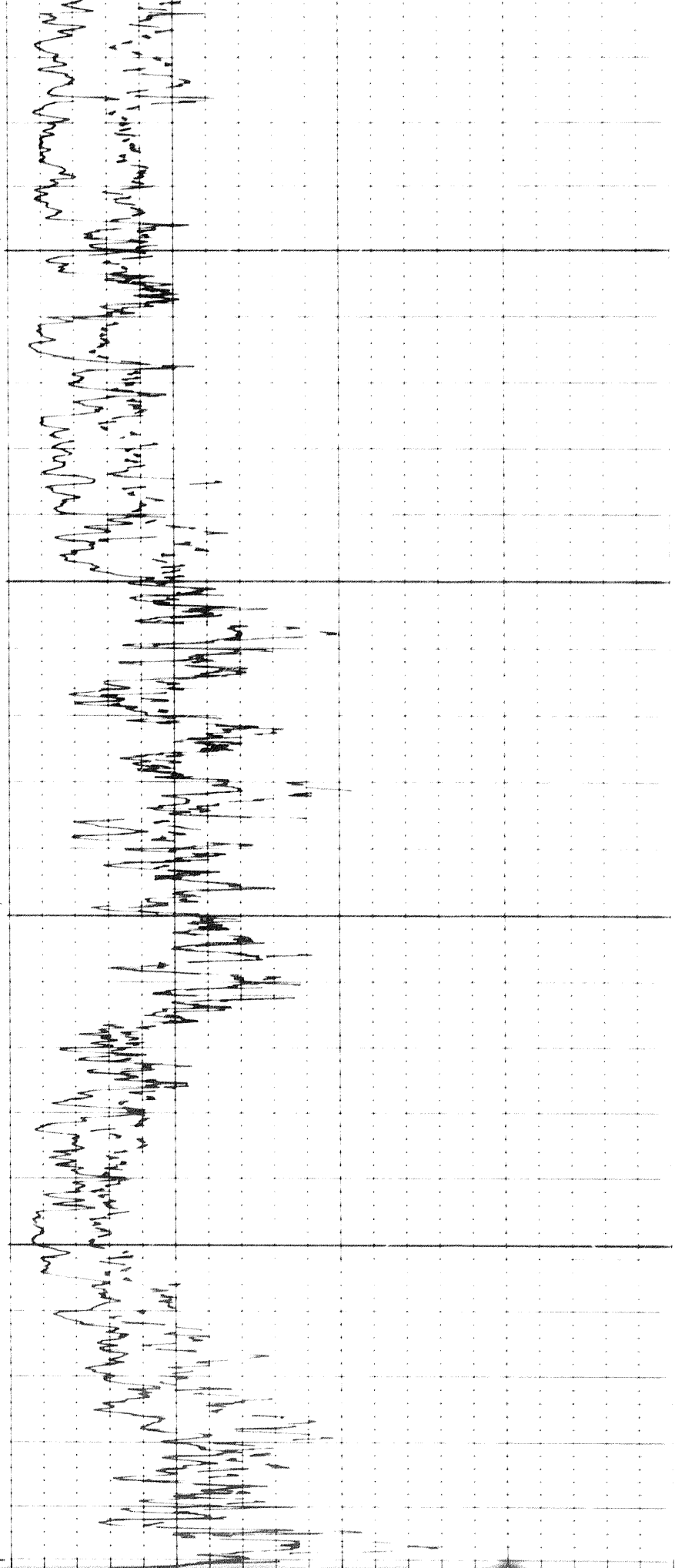

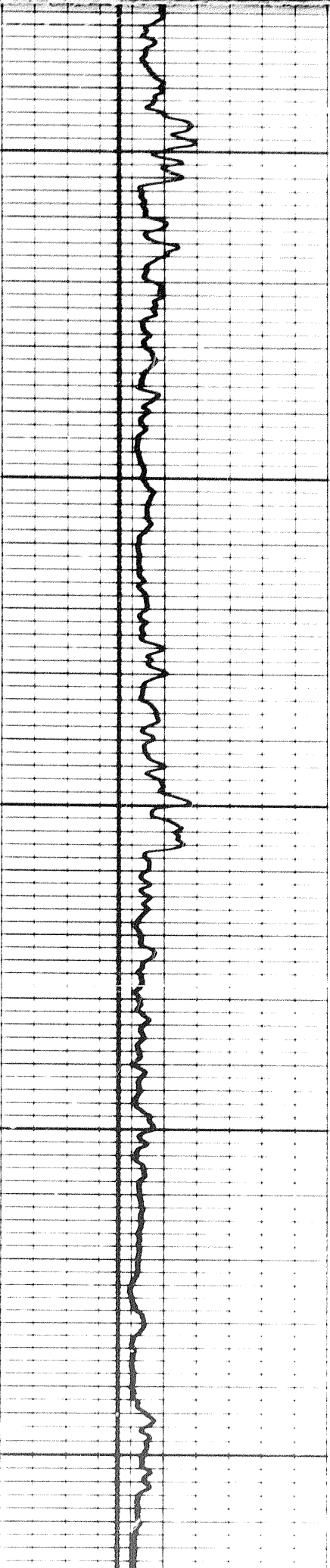

0008

0018

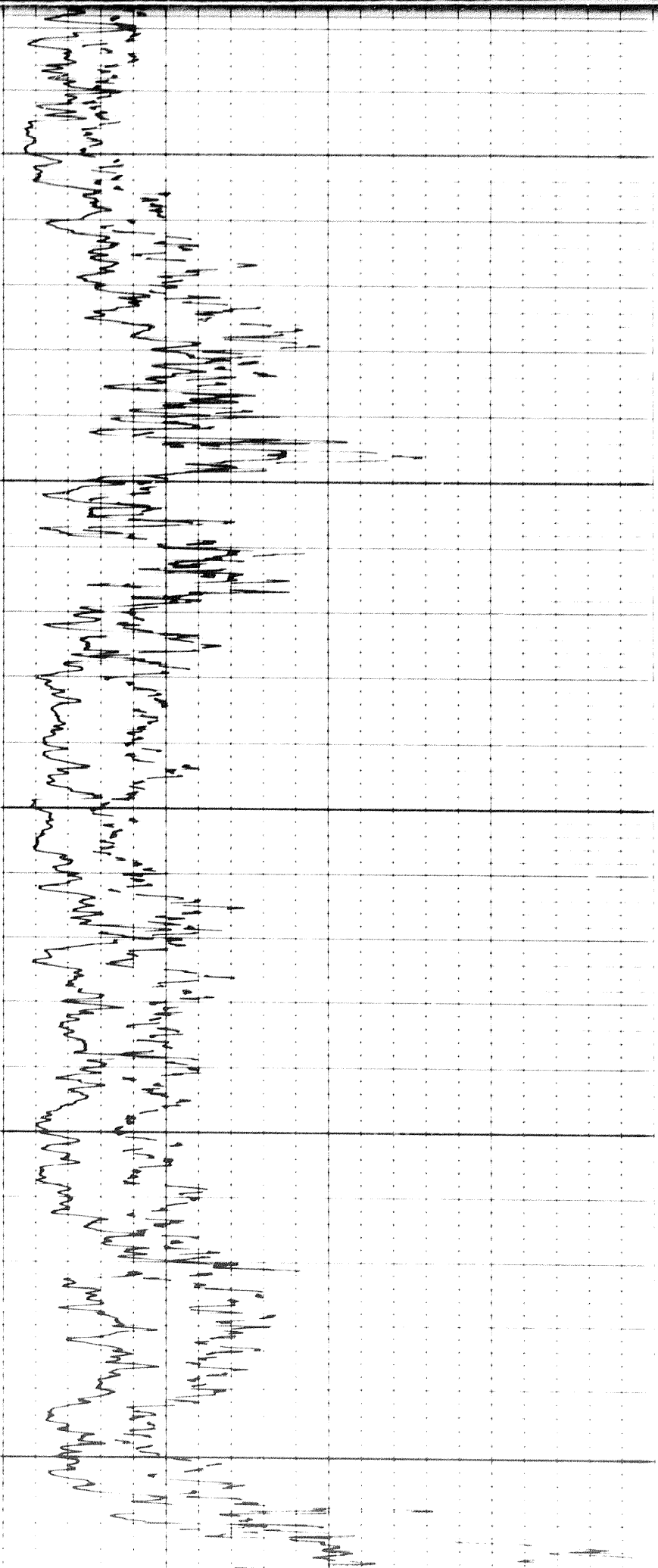

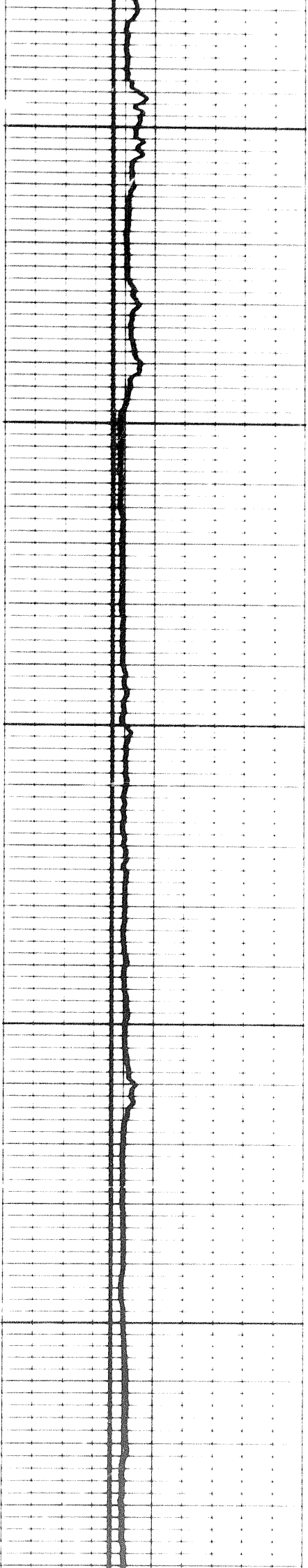

6200

6300

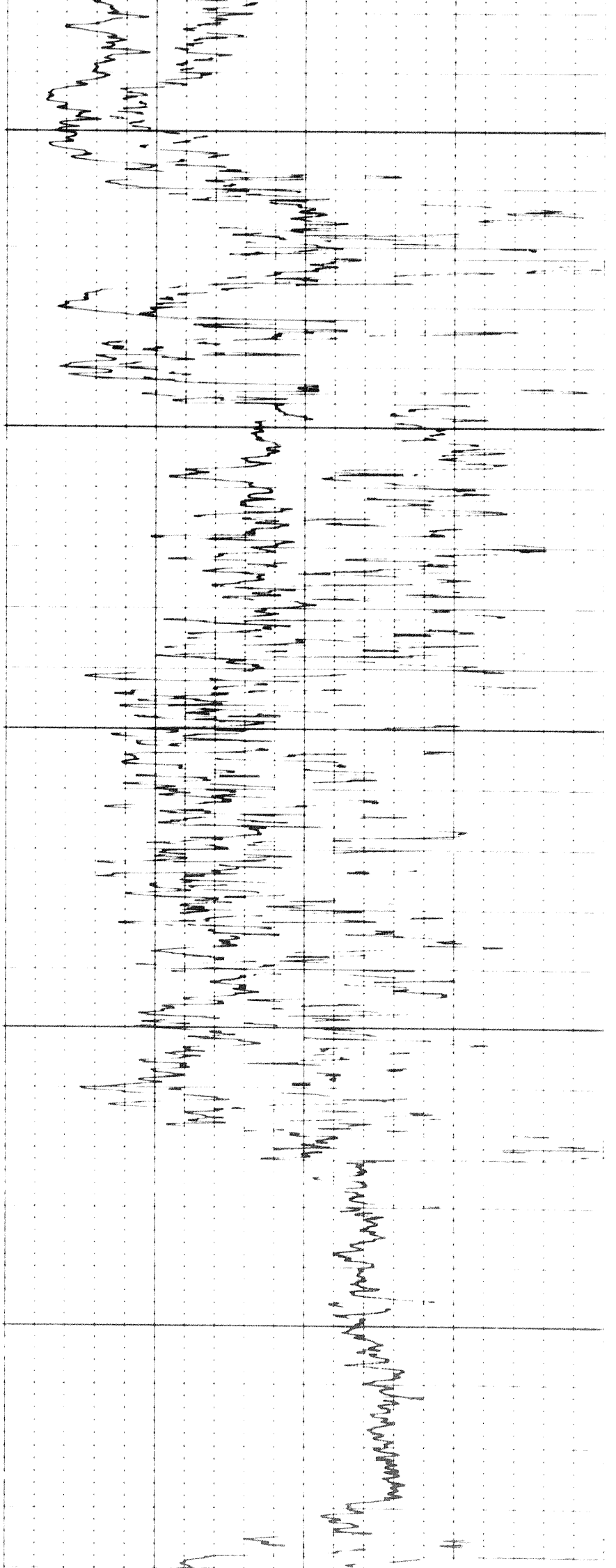

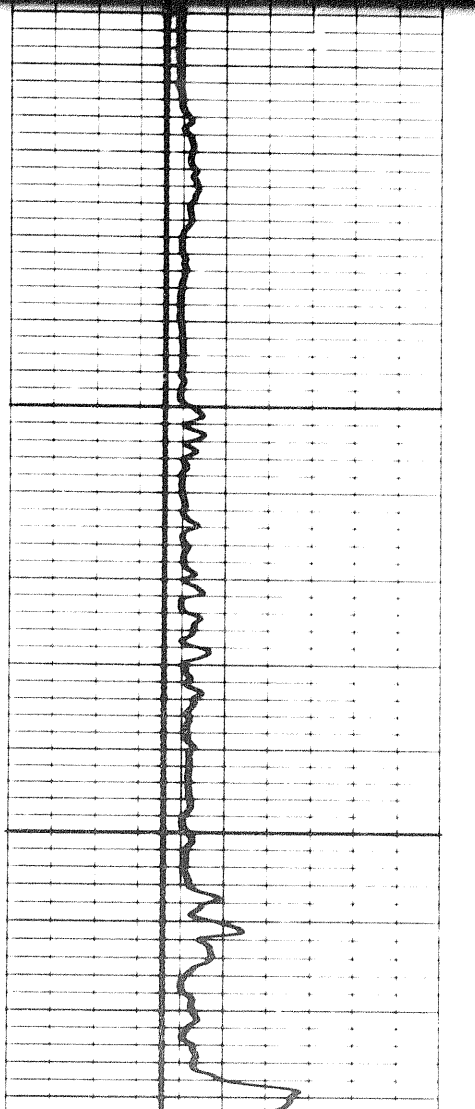

6400

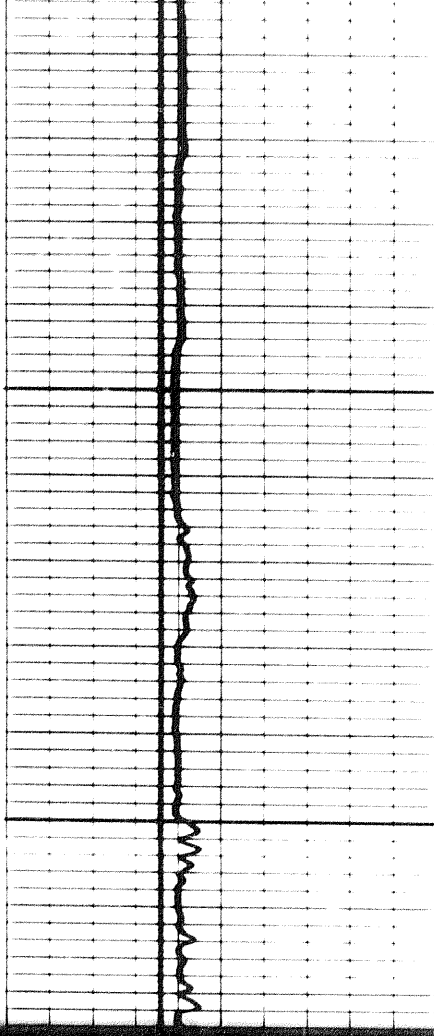
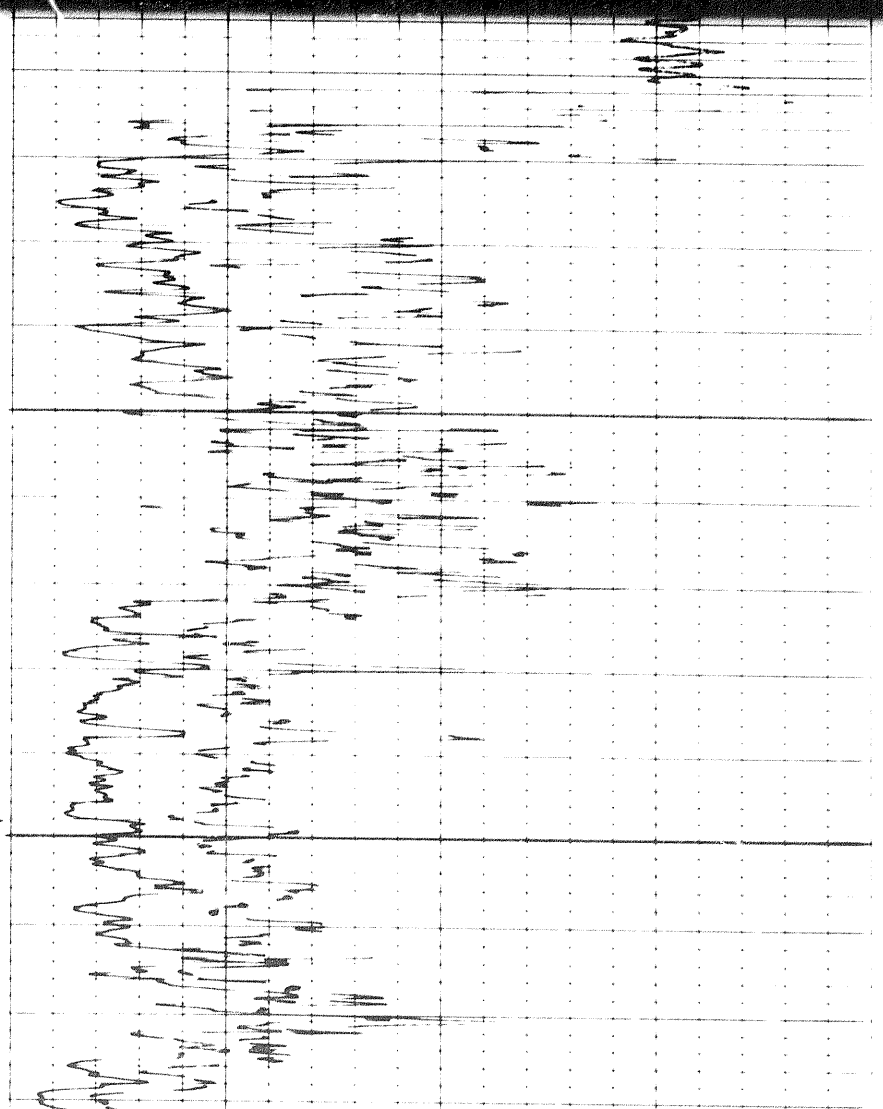

6400

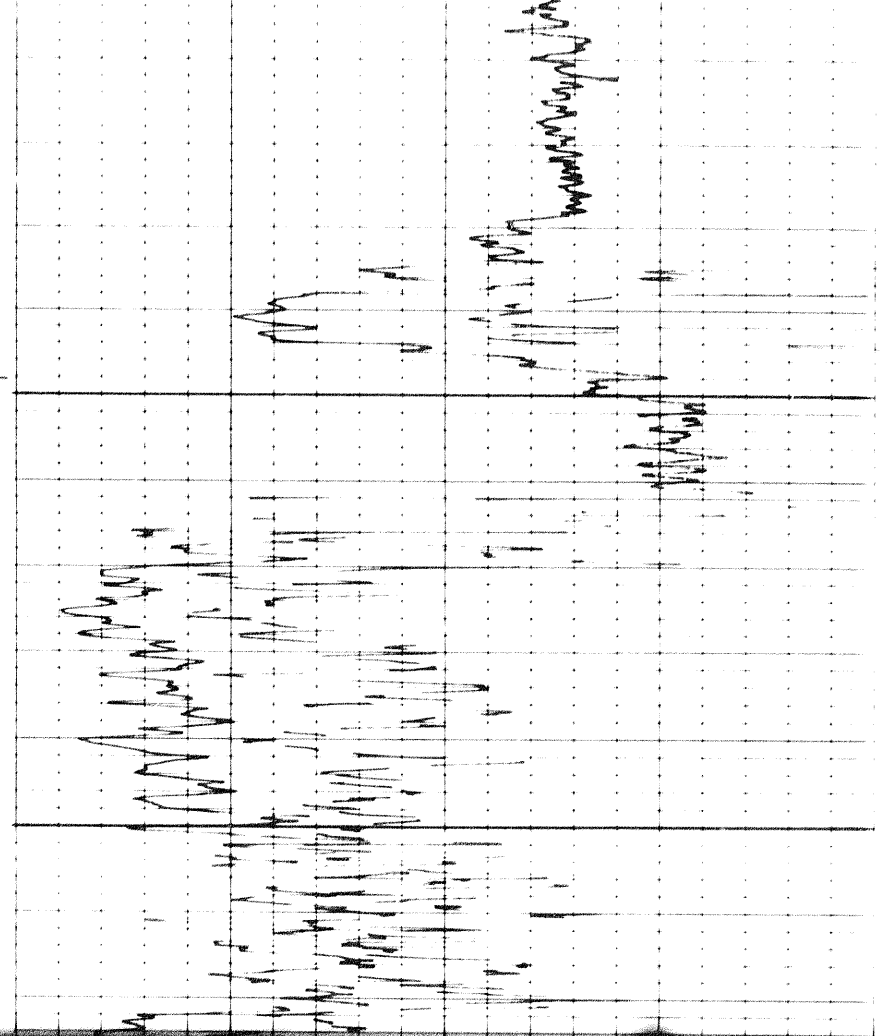

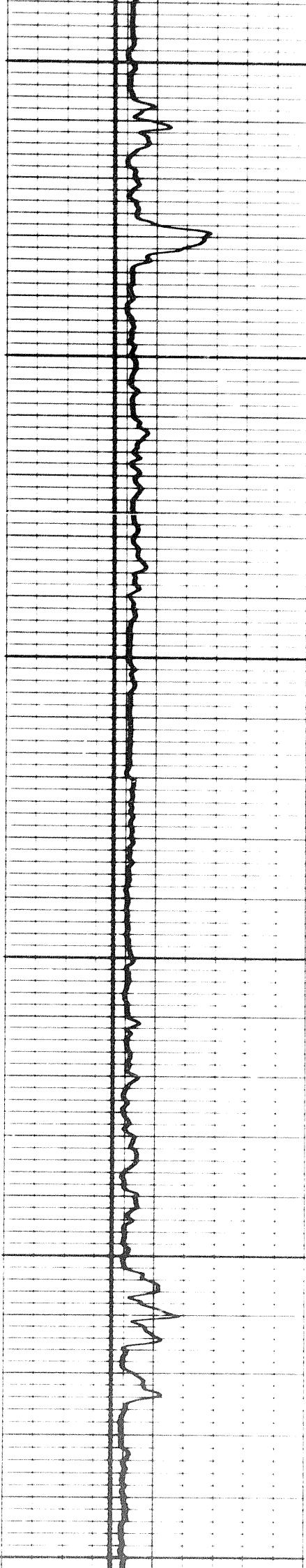

8800

8600

8700

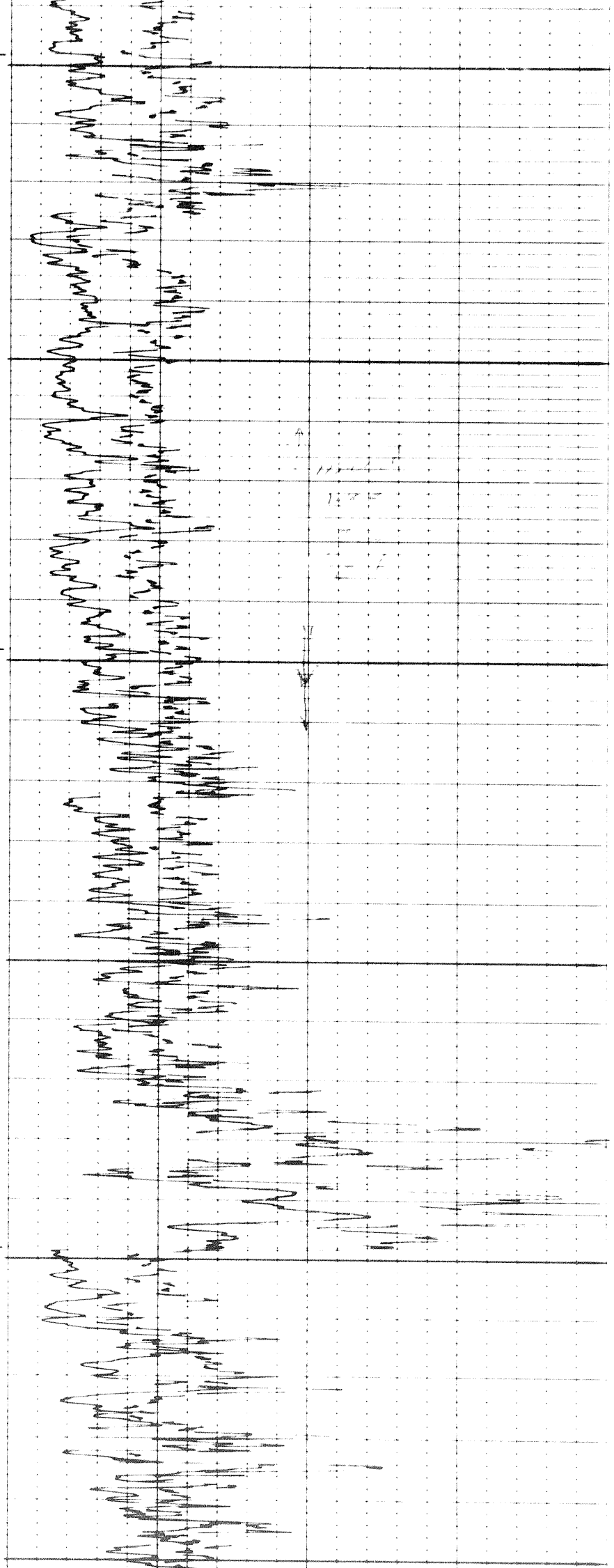

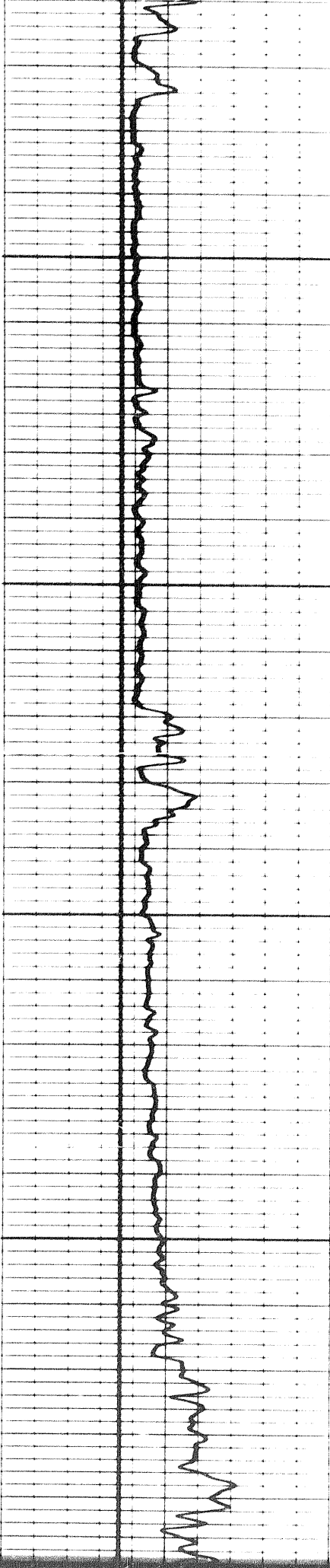

0088

0088

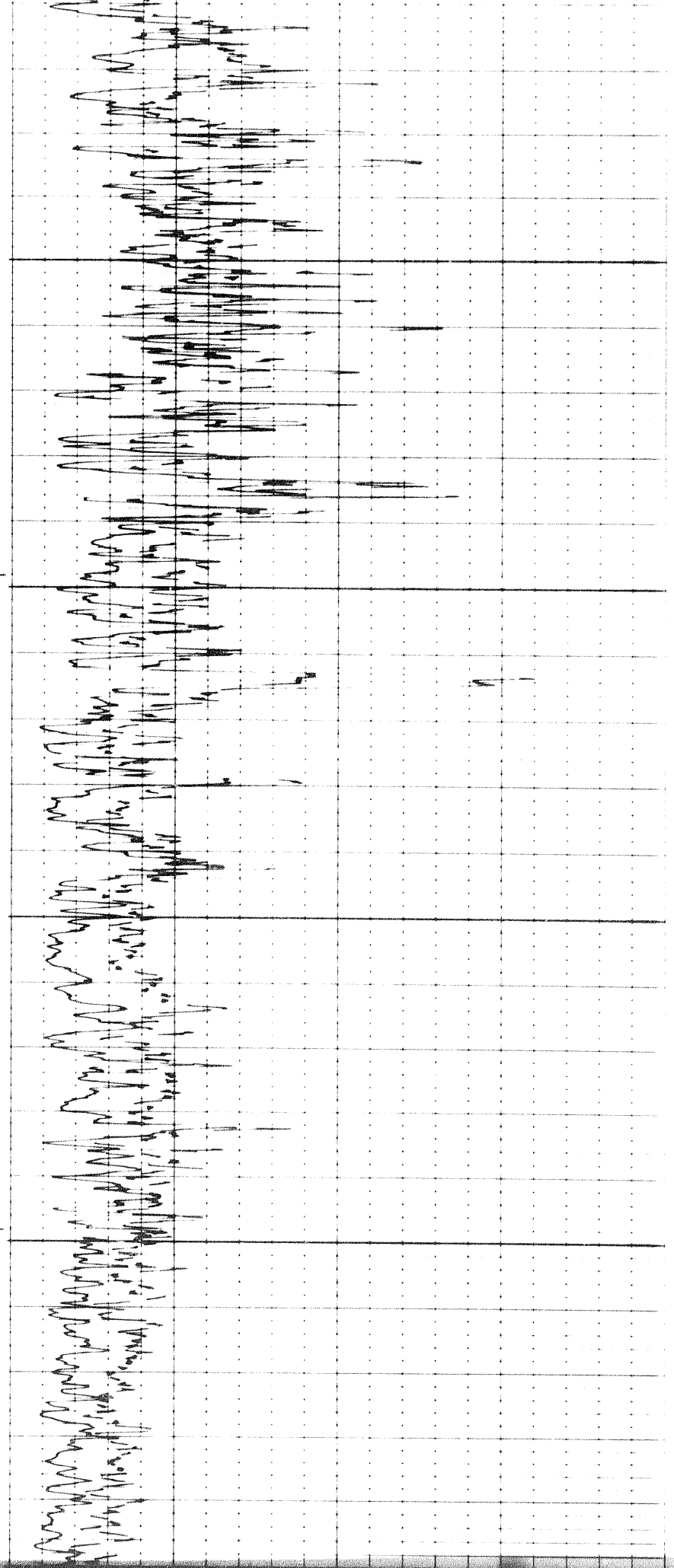

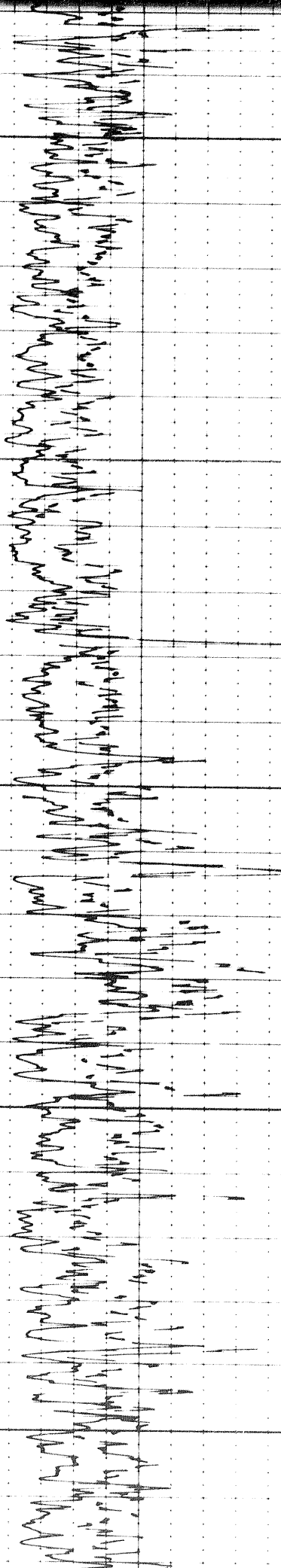

6900

7000

7100

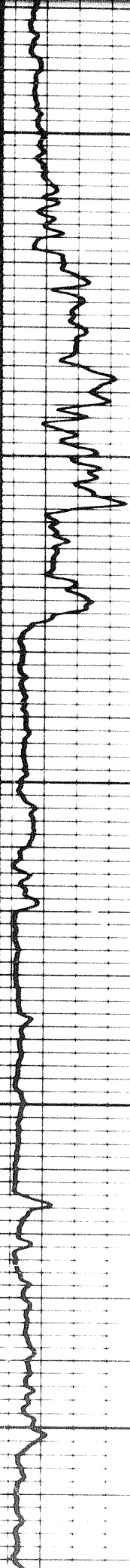

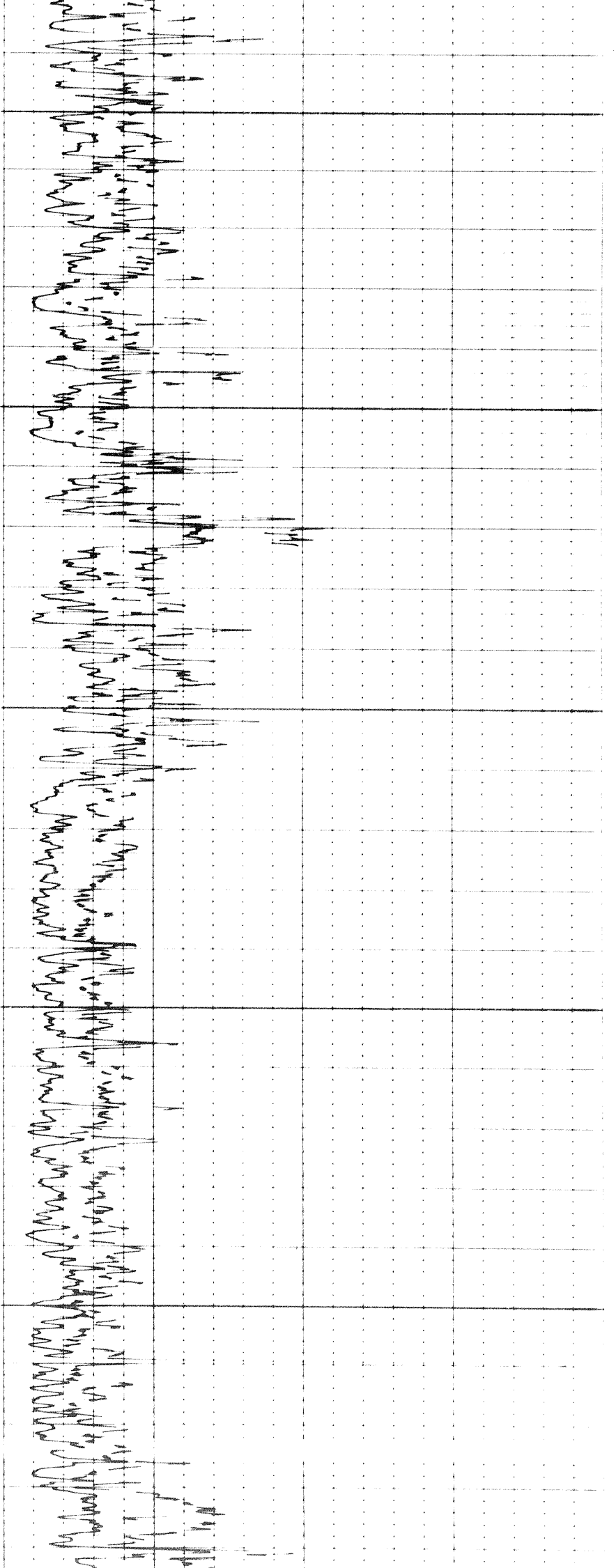

7100

7200

7300

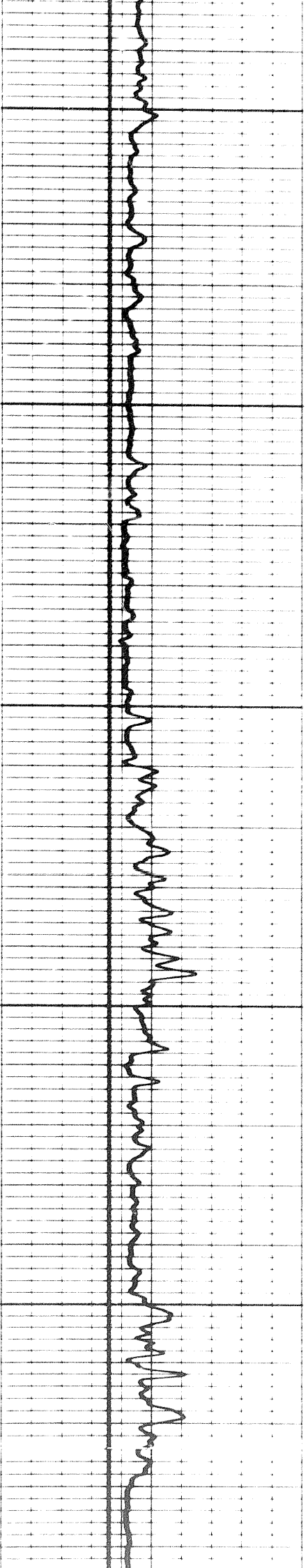

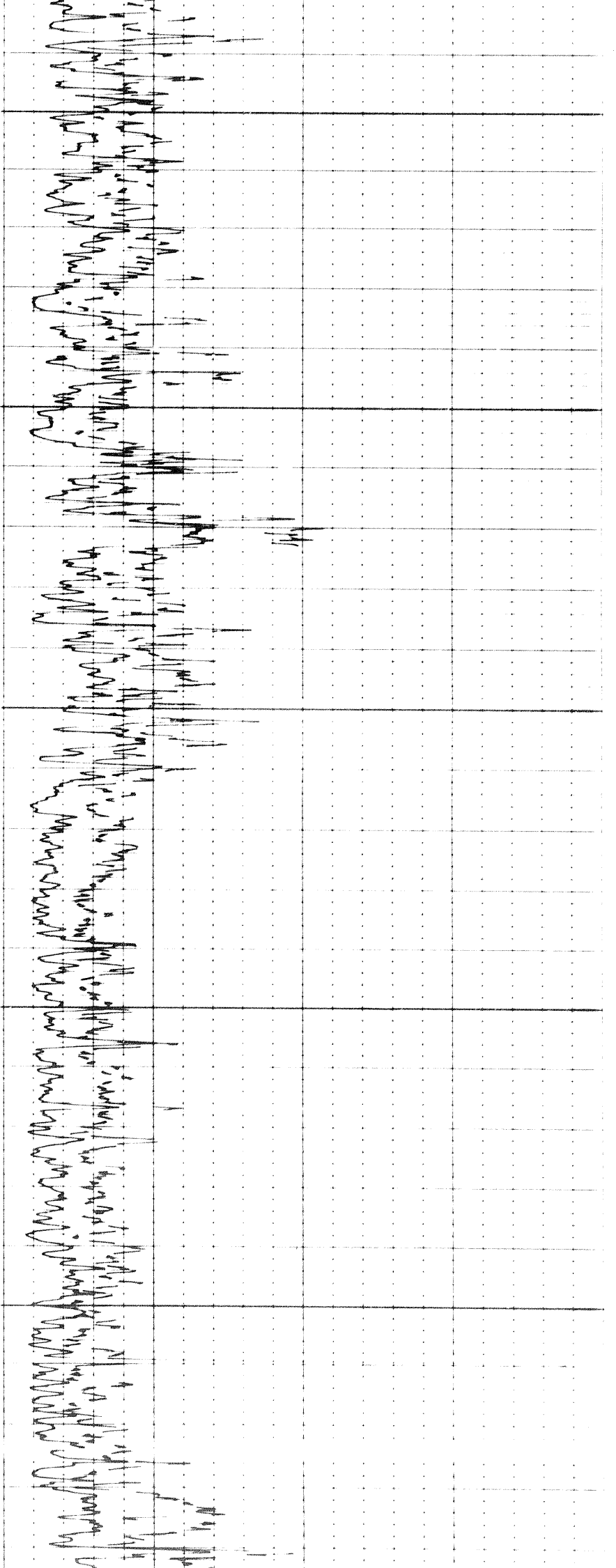

7100

7200

7300

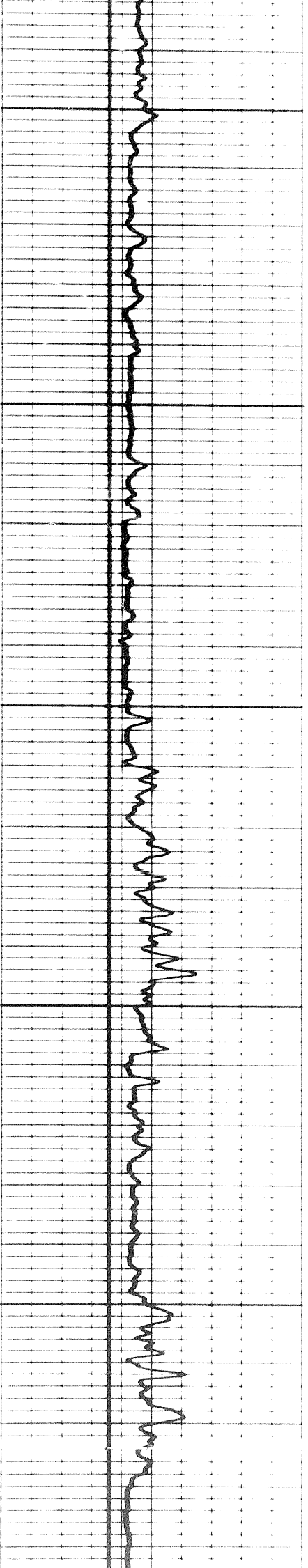

208

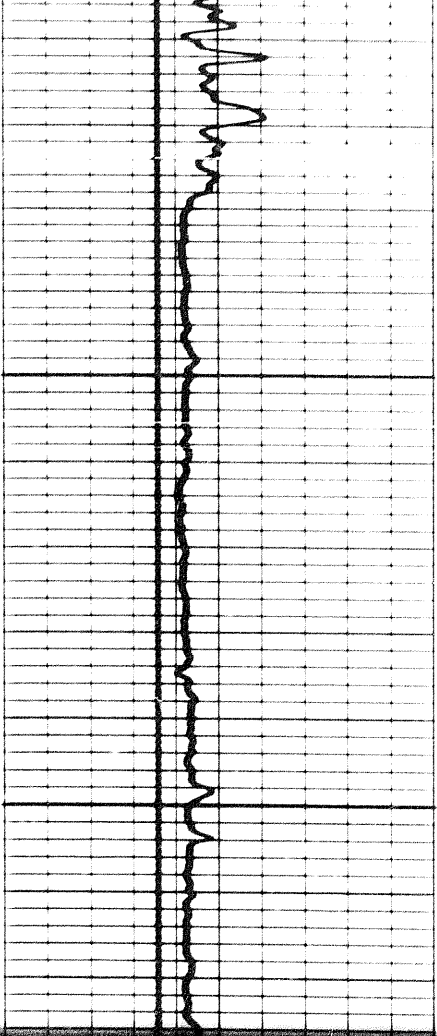

7400

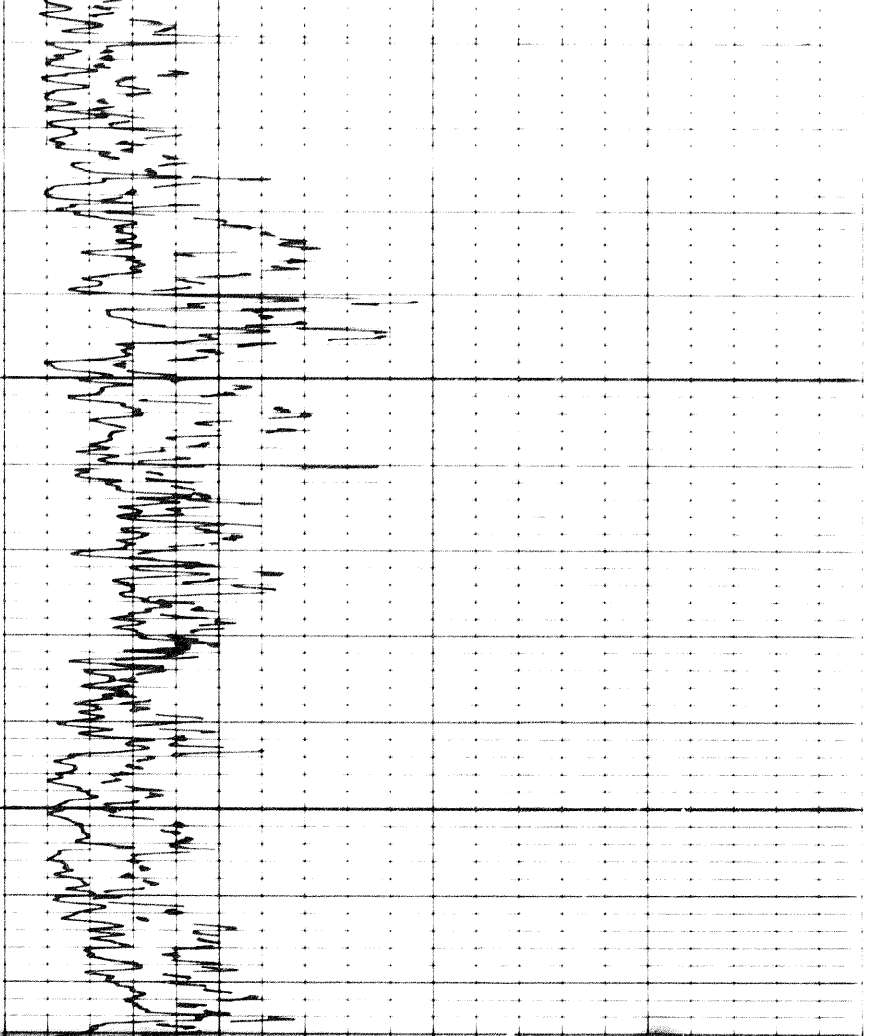

7400

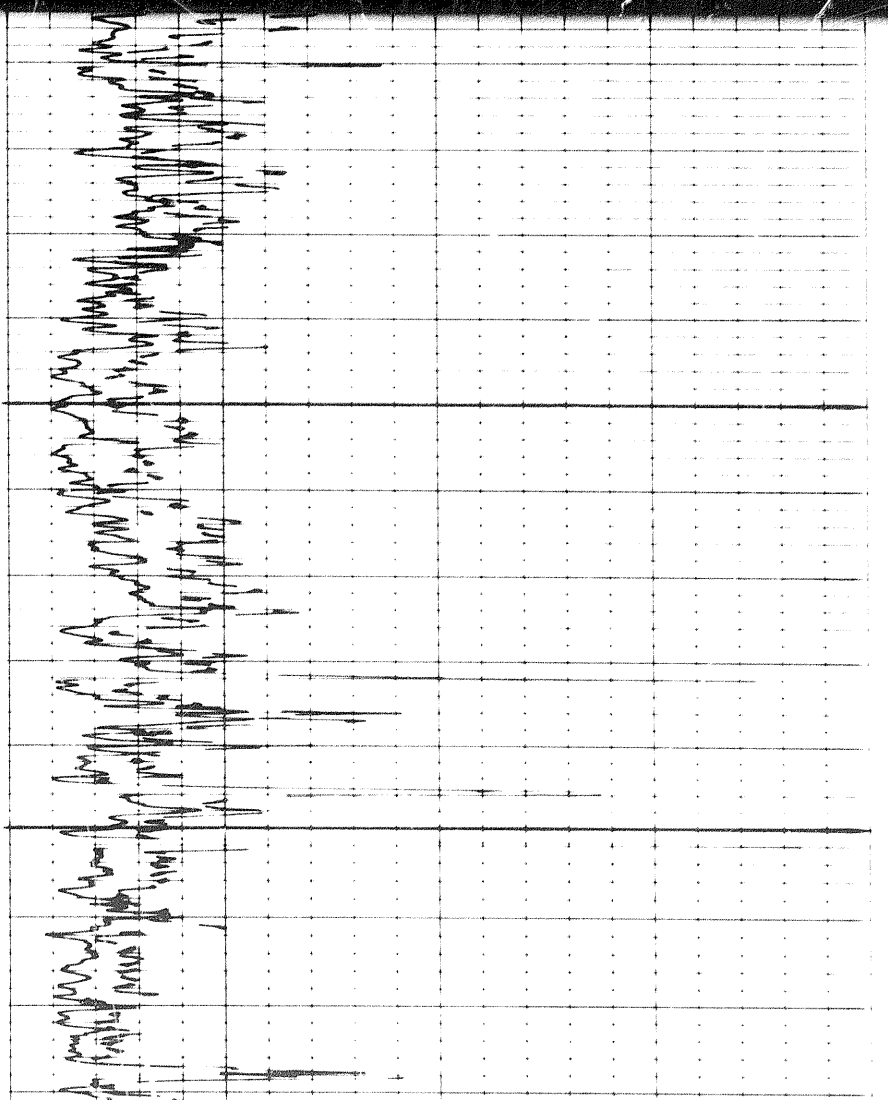
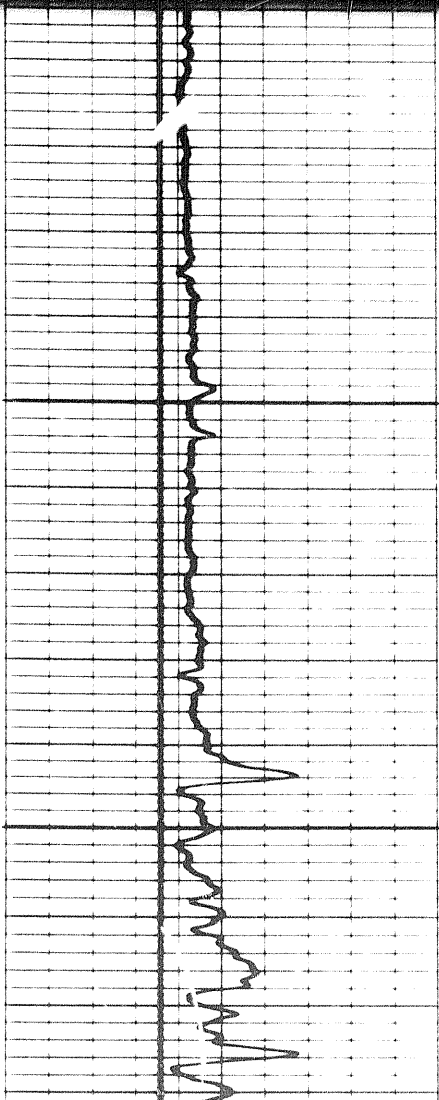

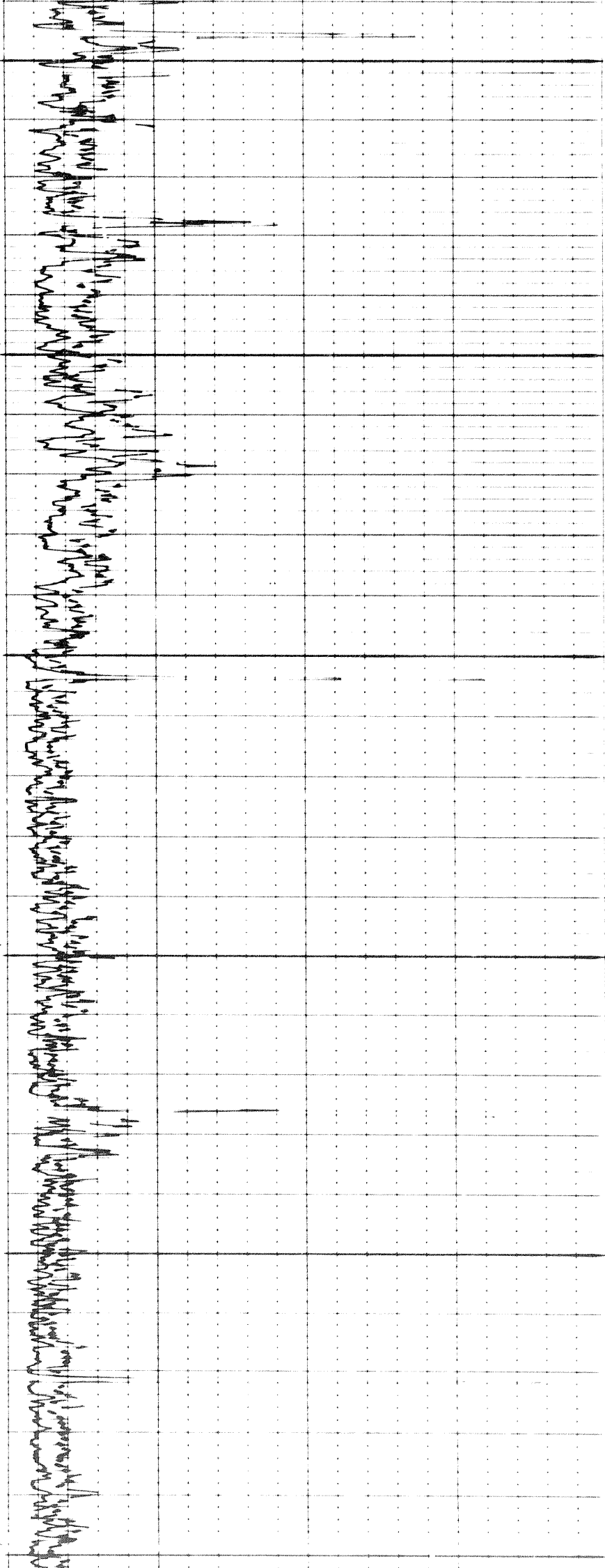

7800

7800

7700

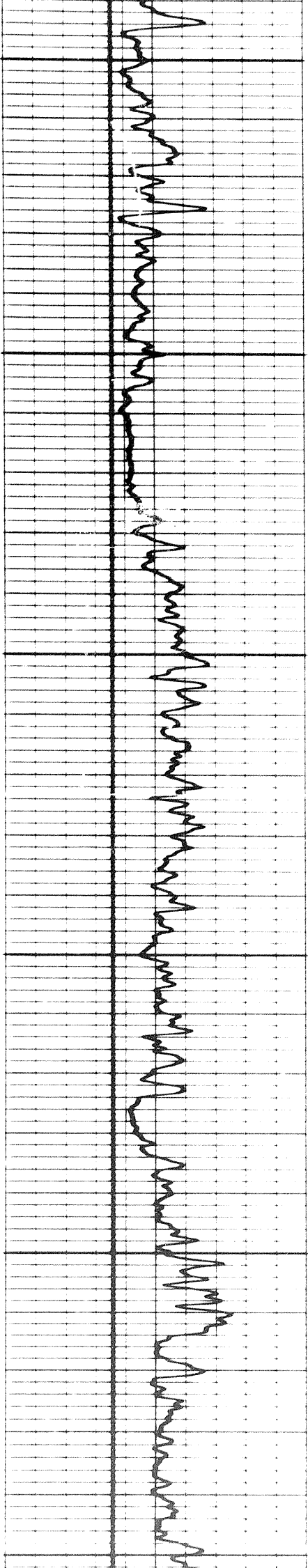

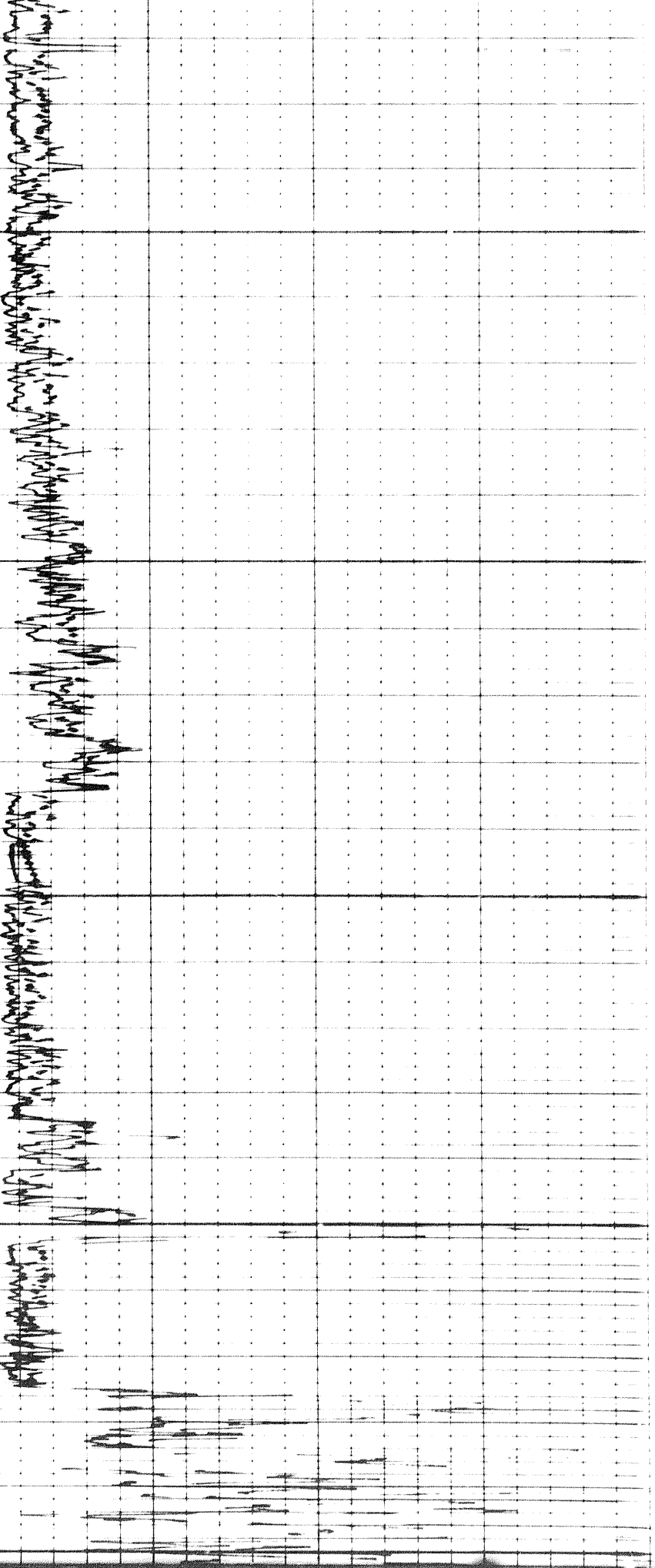

7700

7800

7900

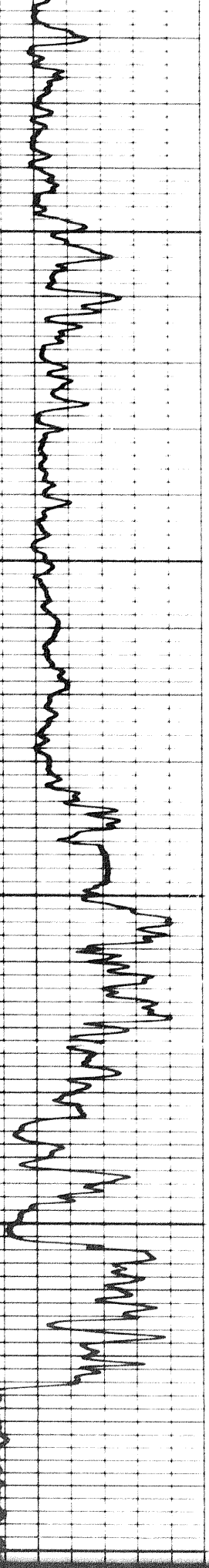

2107

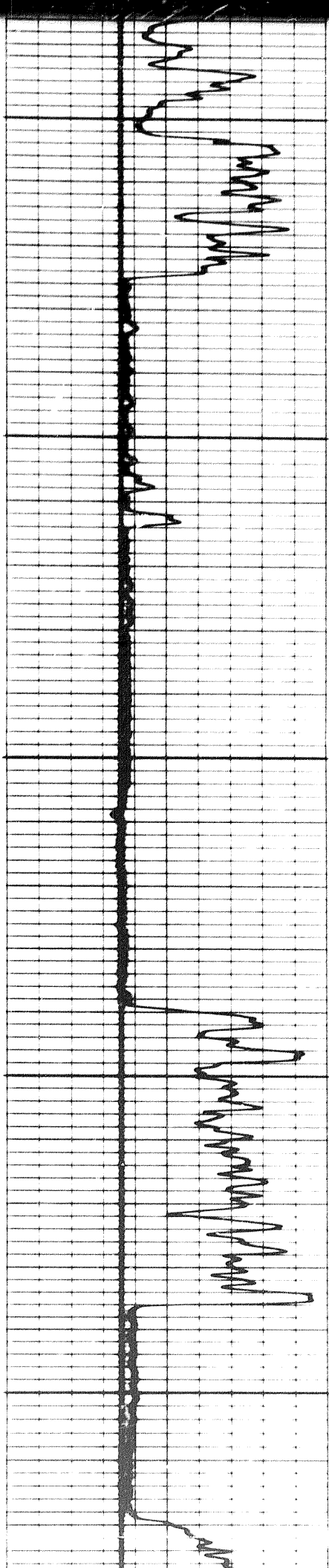

7930

8888

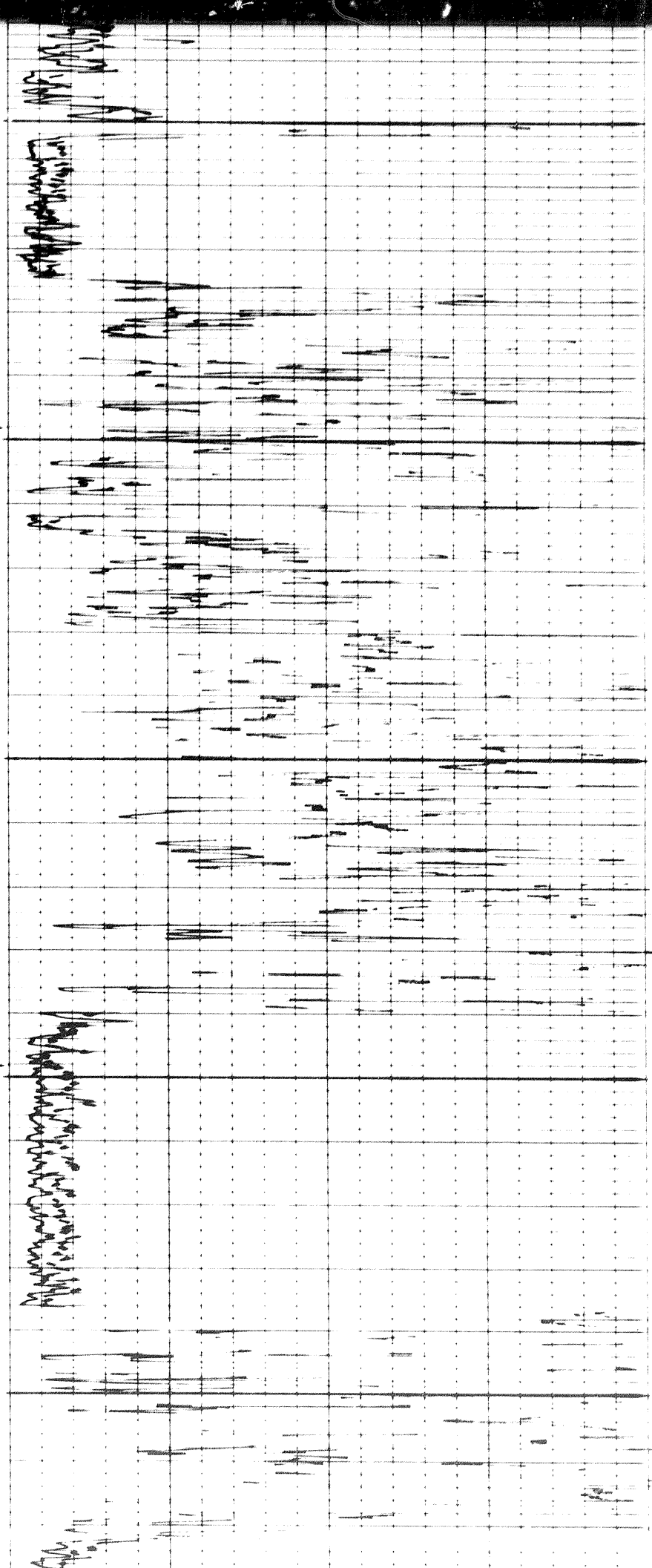

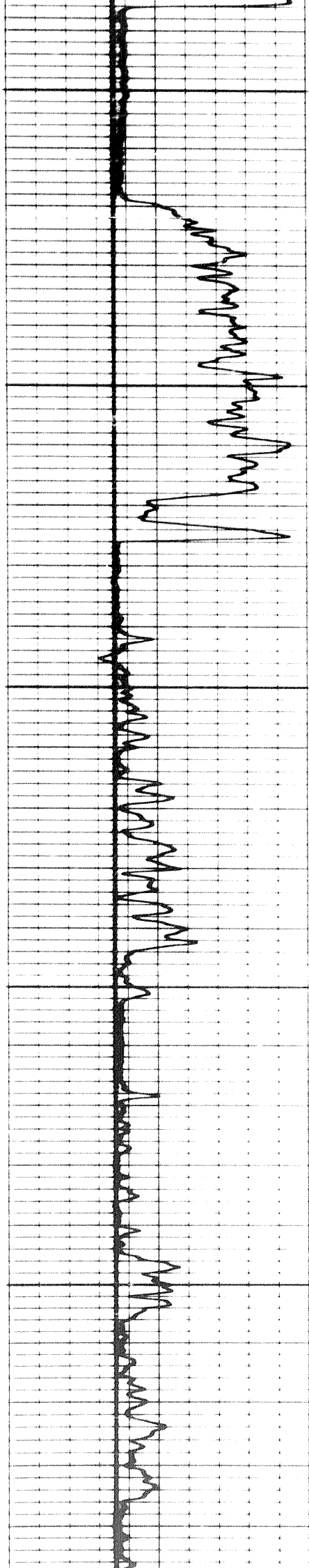

0018

0038

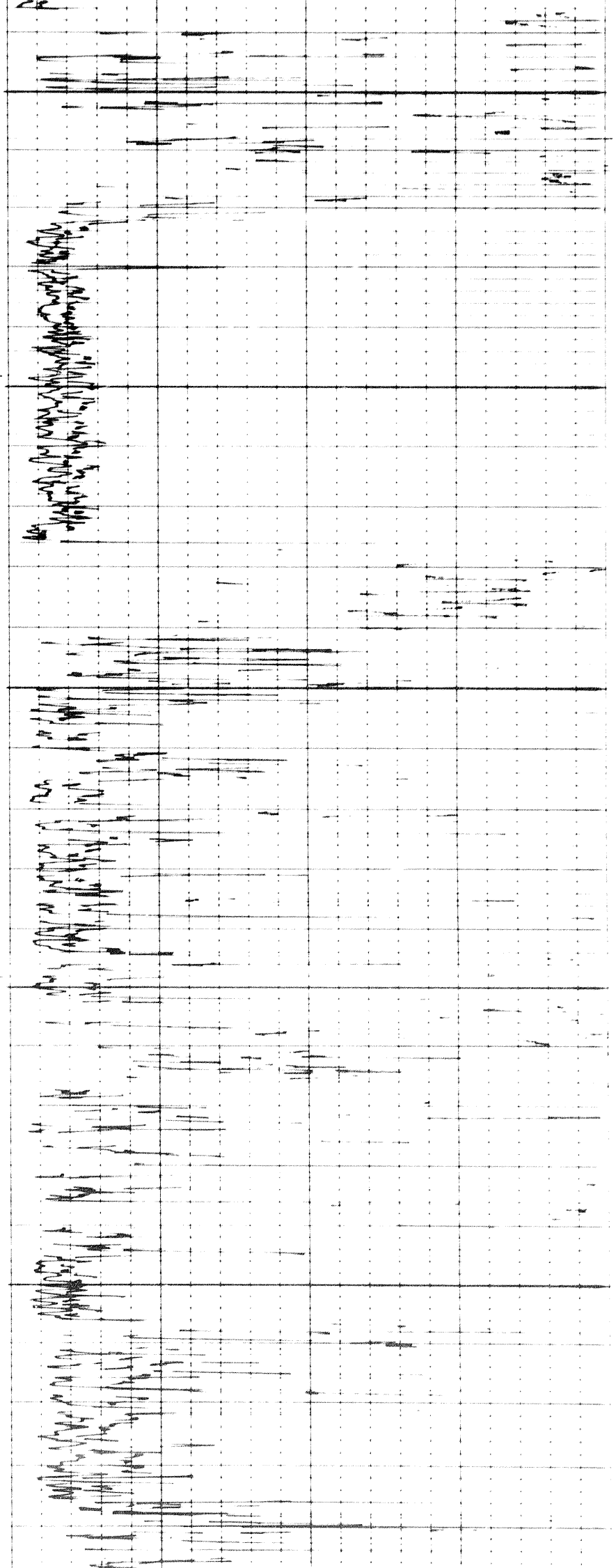

227

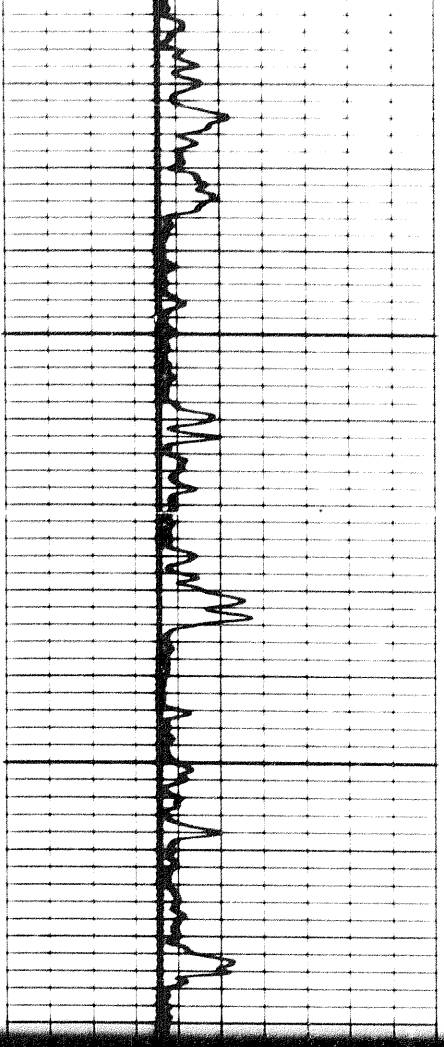

0000

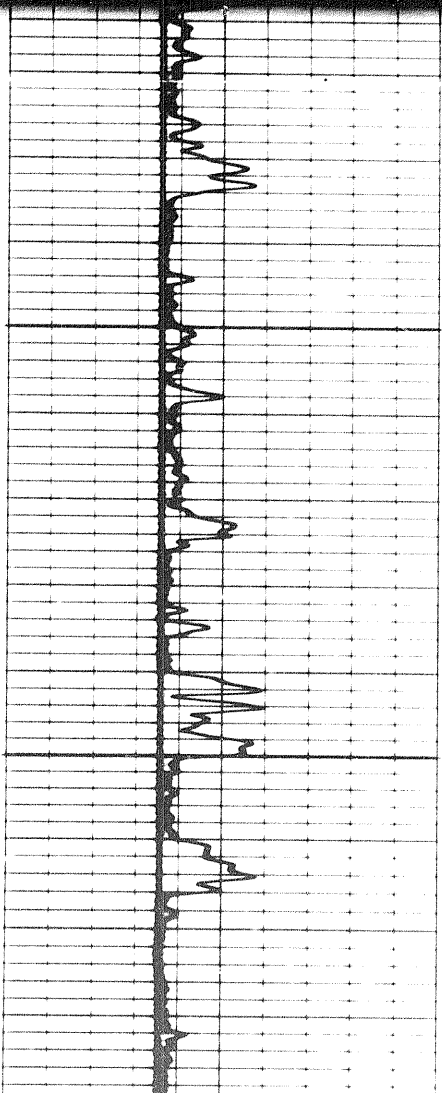
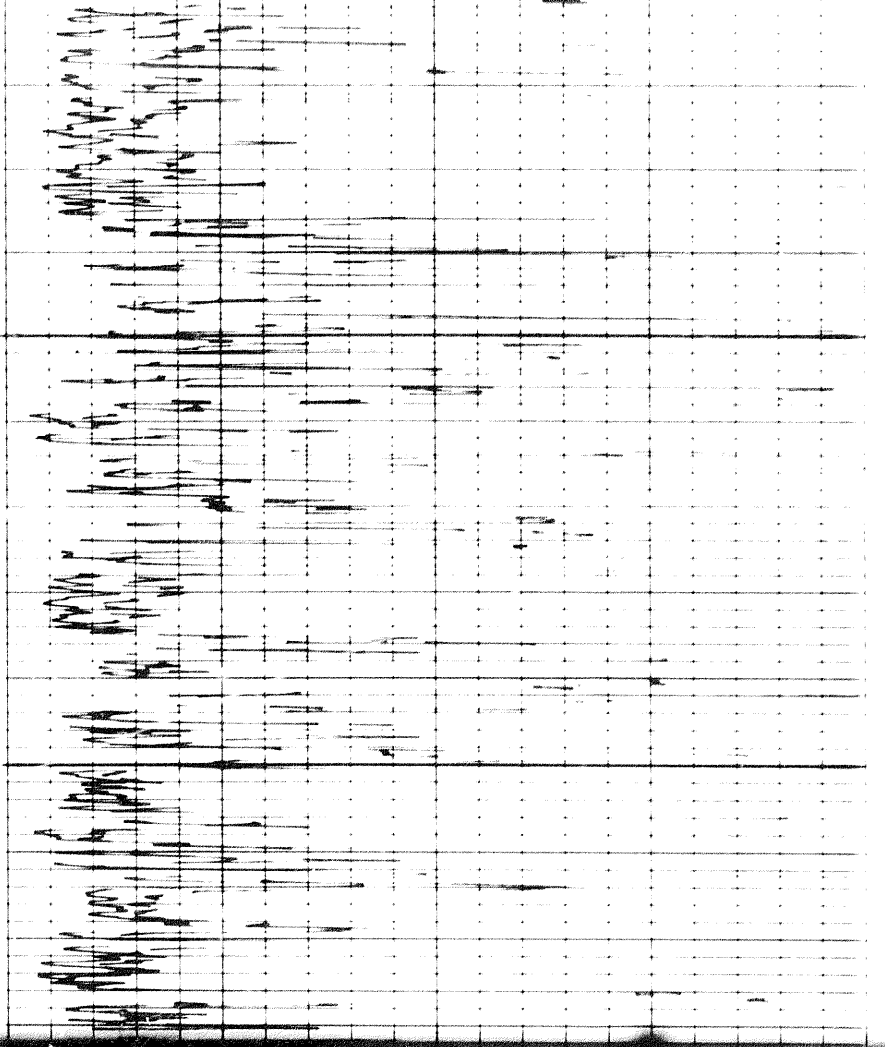

0000

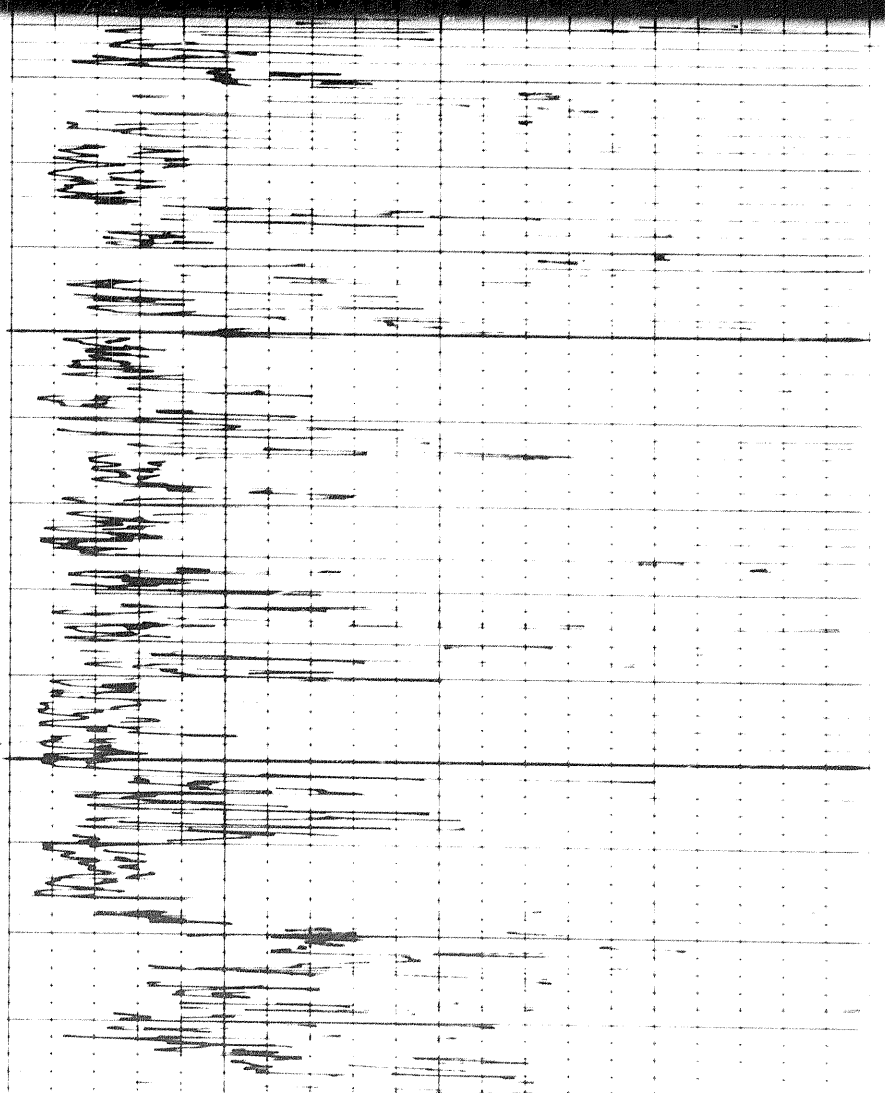

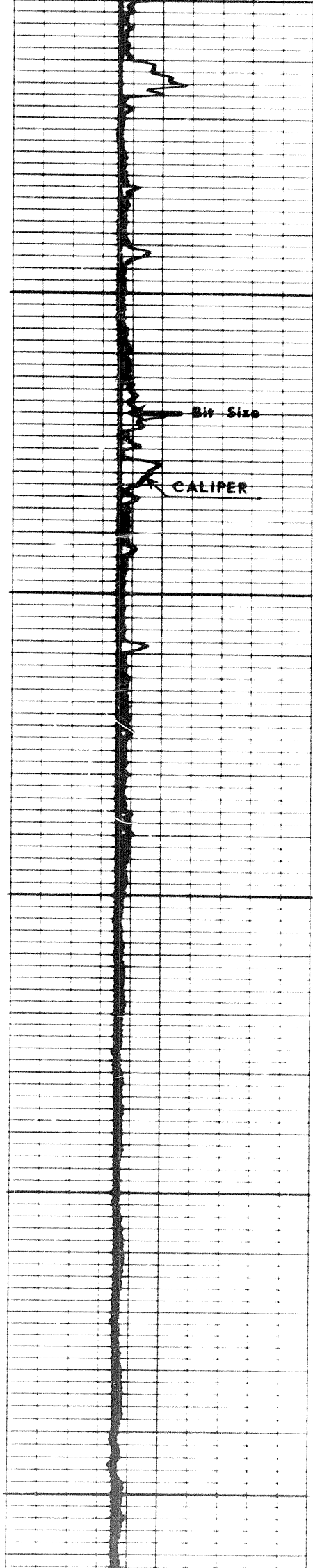

00

0000

0000

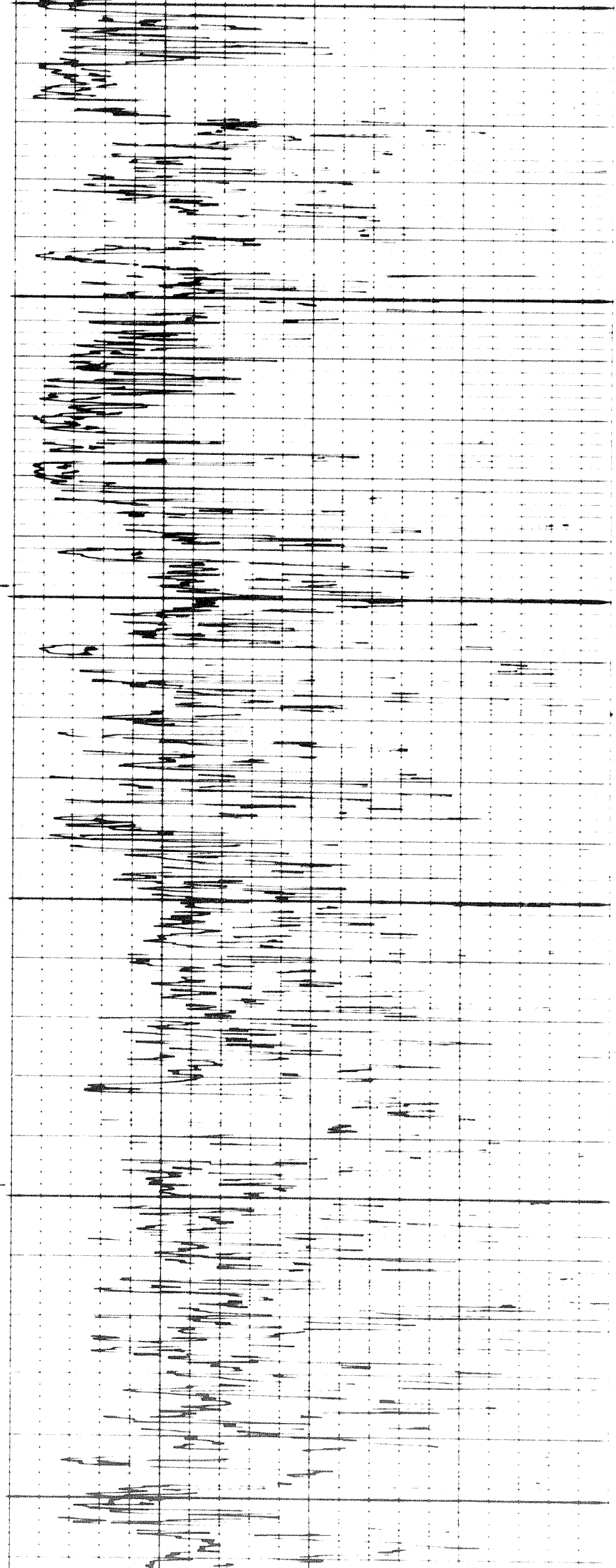

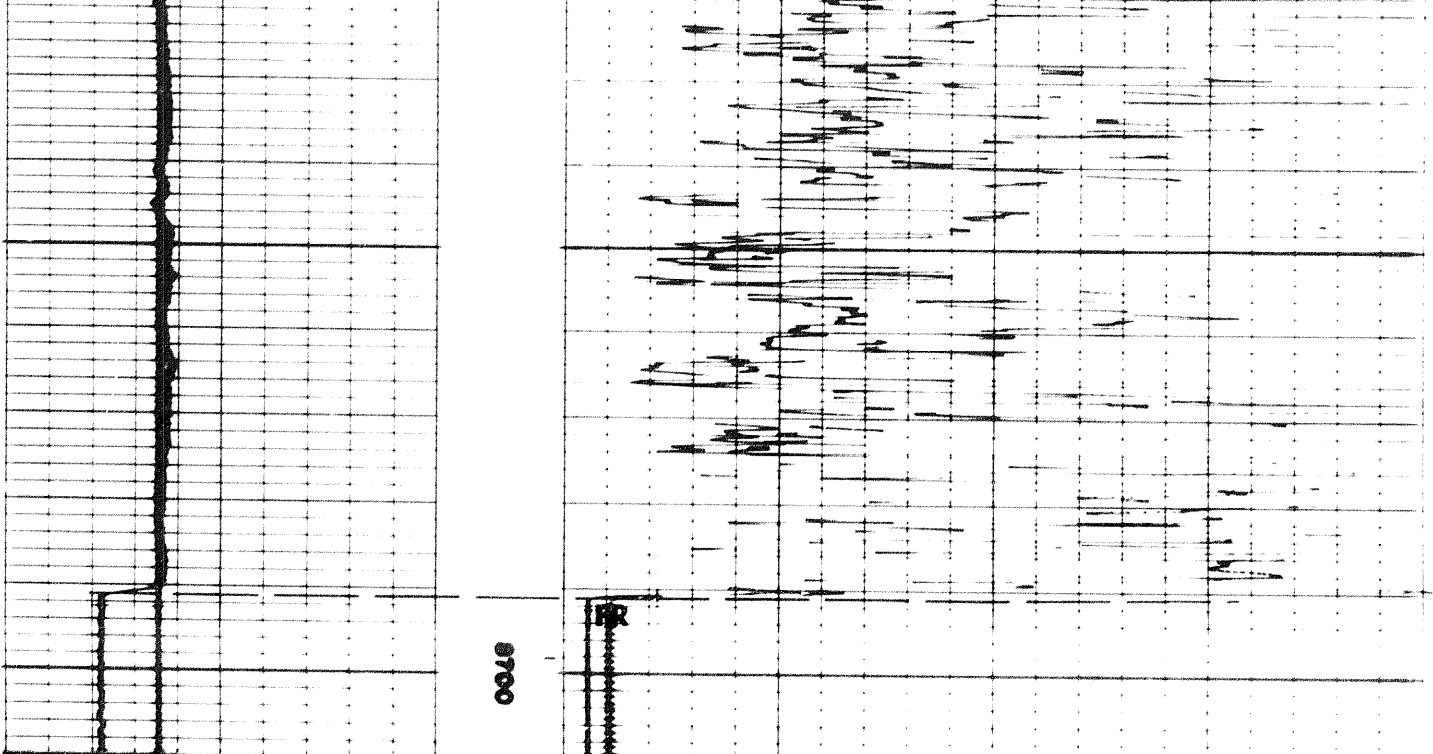

CALIPER	DEPTHS	MICROLOG resistivity in ohms. m/m	
6 7 8 9 10 11 12 13 14 Hole Diameter in Inches	0	Micro Inverse 1 x 1 20	40
	0	Micro Normal 2 20	40

SURVEY WITH SONDE COLLAPSED

Apparent Rm 1.18 Ω m²/m
 Depth 8125 ft

0 2 4

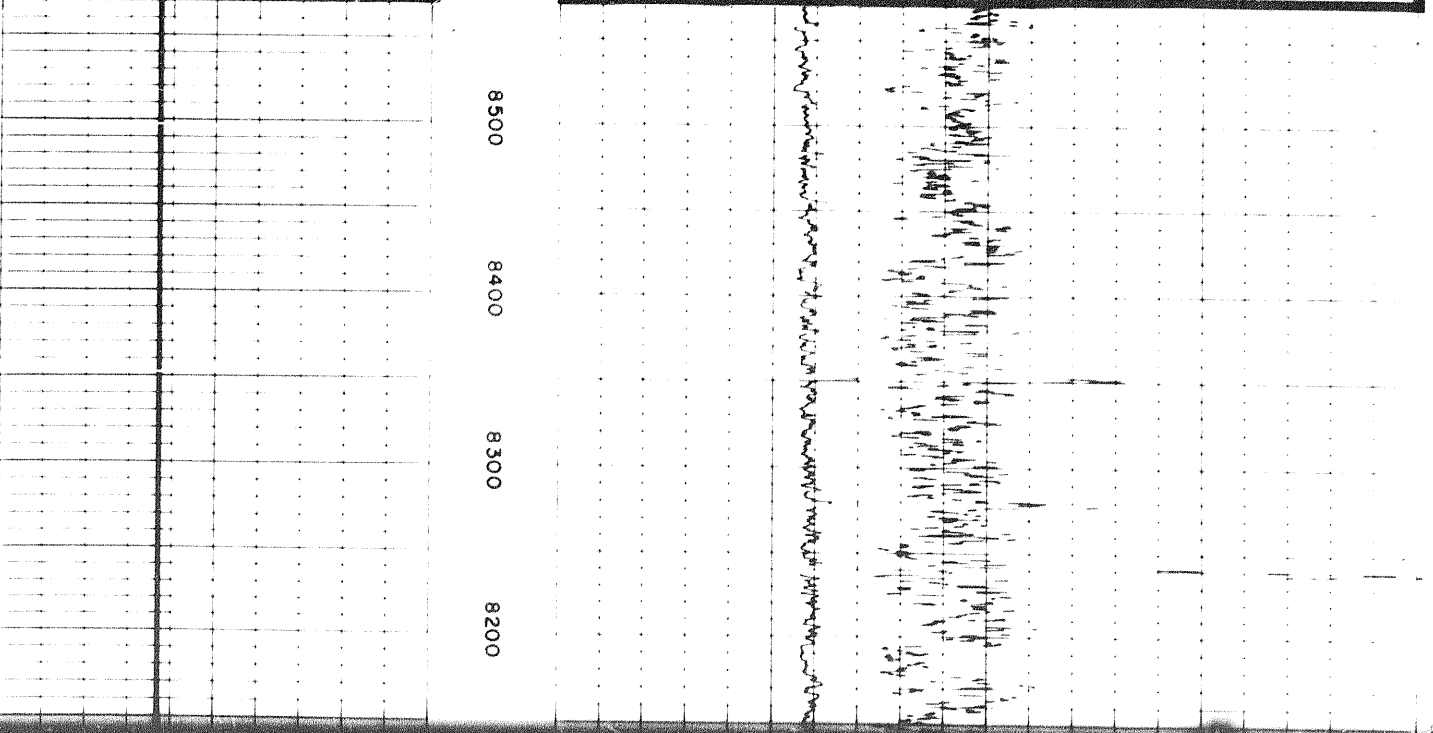

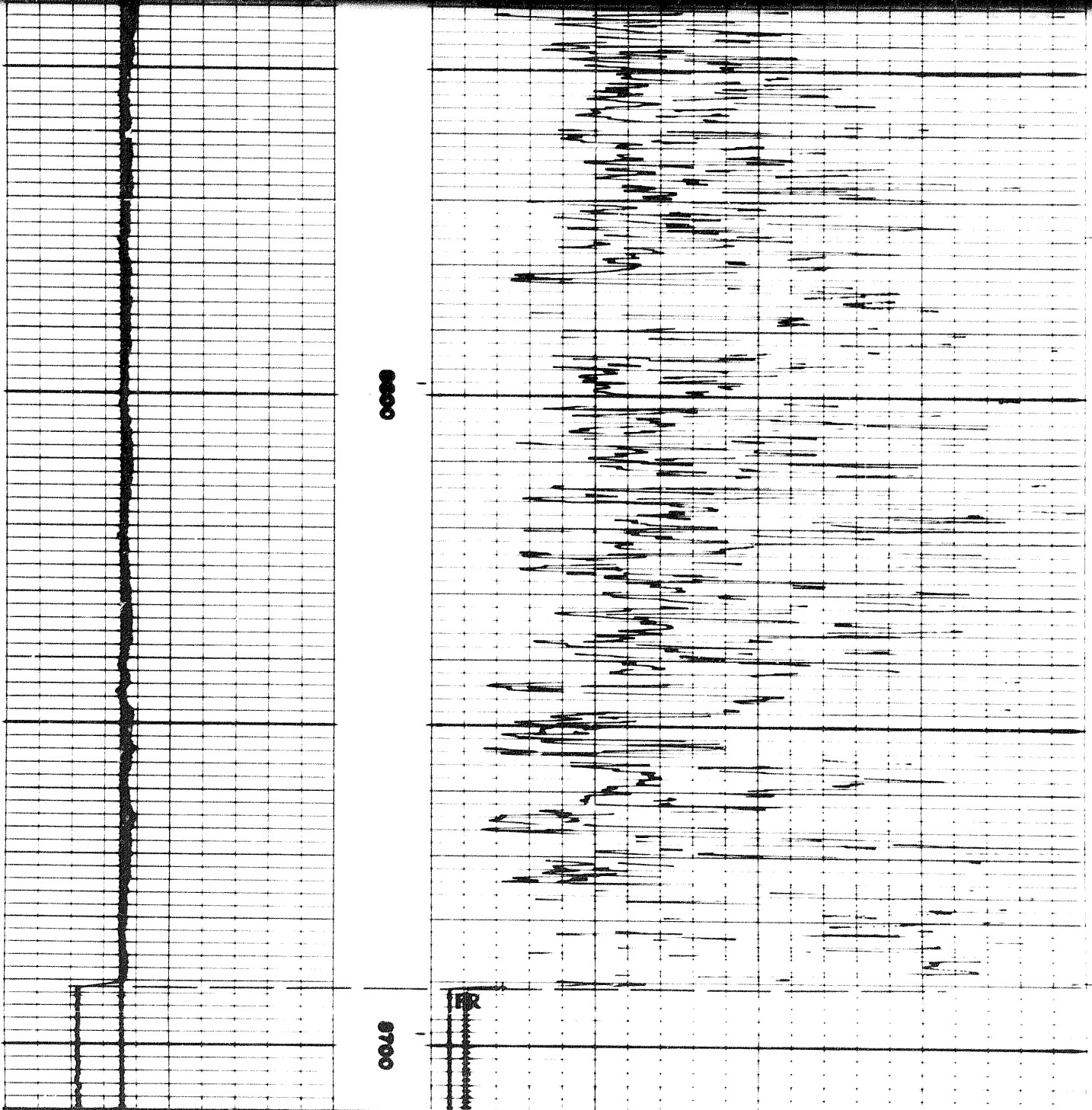

CALIPER	DEPTHS	MICROLOG resistivity in ohms. m/m	
6 7 8 9 10 11 12 13 14 Hole Diameter in Inches		0 Micro Inverse 1 x 1'	20 40
		0 Micro Normal 2'	20 40

SURVEY WITH SONDE COLLAPSED

Apparent Rm 1.18 Ω m²/m
 Depth 8125 ft

0 2 4

SURVEY WITH SONDE COLLAPSED

Apparent Rm 1.18 $\Omega \cdot m^2/m$
 Depth 8125 ft

0

2

4

8500
8400
8300
8200
8100
8000
7900
7800
7700
7600
7500

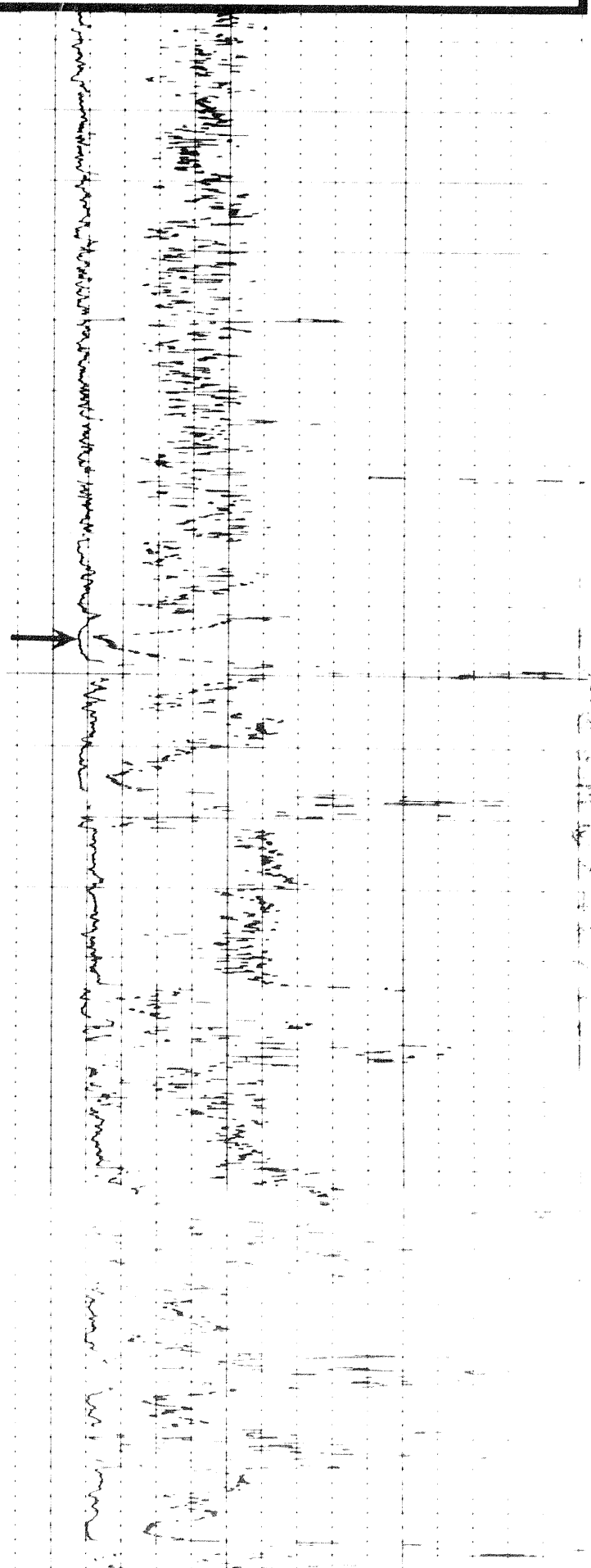

7500

COMPANY SOCONY MOBIL OIL OF CANADA LTD.

Rm	2.49	"	61	F	SOC FR	8692	
Rmf	2.21	"	54	F	SOC TD	8693	
Rmc	2.53	"	57	F	DRLR TD	8704	
			BHT	134	F	Elev	
						KB	2635.6
						GL	2622
						CBF	

WELL SOCONY MOBIL WESTERN MINERALS MOLAR YT-P-34

FIELD WILDCAT PROVINCE YUKON TERRITORY

PROVINCE YUKON TERRITORY
 FIELD WILDCAT
 WELL SOCONY MOBIL WESTERN
 MOLAR YT-P-34
 COMPANY SOCONY MOBIL OIL OF
 CANADA LTD.

SCHLUMBERGER

INDUCTION ELECTRICAL
 SCHLUMBERGER OF CANADA
 Calgary

COMPANY SOCONY MOBIL OIL OF CANADA LTD.

WELL SOCONY MOBIL WESTERN MINERALS

MOLAR YT - P - 34

FIELD WILDCAT

PROVINCE YUKON TERRITORY

LOCATION
 LAT: 67° 03' 59" N LONG: 138° 36' W

Other Sp...
 SGR-C:

Permanent Datum G.L. Elev 2622
 Log Measured From K.B. 13.6 Ft. Above Perm. Datum

Elev KB
 GL
 CBF

Date	9 AUG 64
Run No.	ONE
First reading	8693
Last reading	1201
Feet measured	7492
Depth reached	8694
Bottom Driller	8704
Csg. SOC	1201
Csg. Driller	1200
Mud Nature	GEL
Dens.	9.3
Mud pH	8.5
Water Loss	6.0
Res.	2.49
BHT	1.15
Rmf	2.21
Rmc	2.53
Bit Size	RMKS
Spacing	16"
Ind. Type	34" 6"
Oper. Rig Time	6FF40
Truck No.	3 HRS.
Recorded By	SKW-E - 115
Witness	HAINES
	NORMAN