

SCHLUMBERGER

SONIC LOG
 WITH **GAMMA RAY** AND **CALIPER**
 SCHLUMBERGER OF CANADA Calgary, Alberta

PROVINCE YUKON TERRITORY
 FIELD WILDCAT
 WELL SOCONY MOBIL WESTERN MINERALS MOLAR YT-P-34
 COMPANY SOCONY MOBIL OIL OF CANADA LTD.

COMPANY SOCONY MOBIL OIL OF CANADA LTD.
 WELL SOCONY MOBIL WESTERN MINERALS MOLAR YT - P - 34
 FIELD WILDCAT
 PROVINCE YUKON TERRITORY
 LOCATION LAT. 67°03'59"N LONG. 138°36'W
 Permanent Datum G.L. Elev. 2622
 Log Measured From K.B. 13.6 Ft. Above Perm. Datum
 Other Services: SRS
 ELEV: KB 2635.6
 GL 2622
 CBF _____

Date	9 AUG 64	
Run No	ONE	
First reading	8691	
Last reading	50	
Feet measured	8641	
Depth reached	8693	
Bottom Driller	8704	
Csg. SOC	1201	
Csg. Driller	1200	
Mud Nature	GEL	
Dens. Visc.	9.3	110
Mud pH	8.5	
Water Loss	6.0	
Res.	2.49	61 F
" " BHT	1.15	134 F
" Rmf	2.21	54 F
" Rmc	2.53	57 F
Bit Size	RMKS	
Span	8685 To 7800	To
	8686 To 1201	To
Op. Rig Time	6 HRS.	
Tract No	SKW-E - 115	
Recorded By	HAINES	
Witness	NORMAN	

AN 8/20/64 SH
 REMARKS _____ B.H.T. 134 F Measured 6 Hours After Circulation _____

S.O. # 24271
 Caliper No. A - 284
 Cartridge No. C - 285 BIT SIZE: 8 5/8 1200 - 8684
 Panel No. B - 111 6 1/8 8684 - 8704
 Sonde No. J - 145
 Centralizer Type SPRING GUIDE

GAMMA RAY CALIBRATION:
 Background CPS. 70 Test Source CPS. 450 Galv. Increase Divisions 8.25 Panel Sens. Tap for Cal. 500

CALIPER	
Hole Diameter in Inches	
6	7 8 9 10 11 12 13 14
GAMMA RAY	
API UNITS	
Interval T.D. to <u>100</u>	
Sens. <u>300</u> to <u>2</u>	
Logging Speed <u>30</u>	
ZERO <u>0</u>	
0	120
120	240

DEPTHS		SONIC	
		Spacing <u>3'</u>	
		Pickup Span <u>3'</u>	
		INTERVAL TRANSIT TIME microseconds per foot Increases	
	<u>3' SPAN</u>		
140	8686 - 1201	90	40
240		190	140

GASHI 02427100

GAMMA RAY
API UNITS

Interval T.D. to 100
Sens 300 TC 2
Logging Speed 30 ft/min
ZERO 0 div. to left

0 120
120 240

Interval _____ to _____
Sens _____ TC _____
Logging Speed _____ ft/min
ZERO _____ div. to left

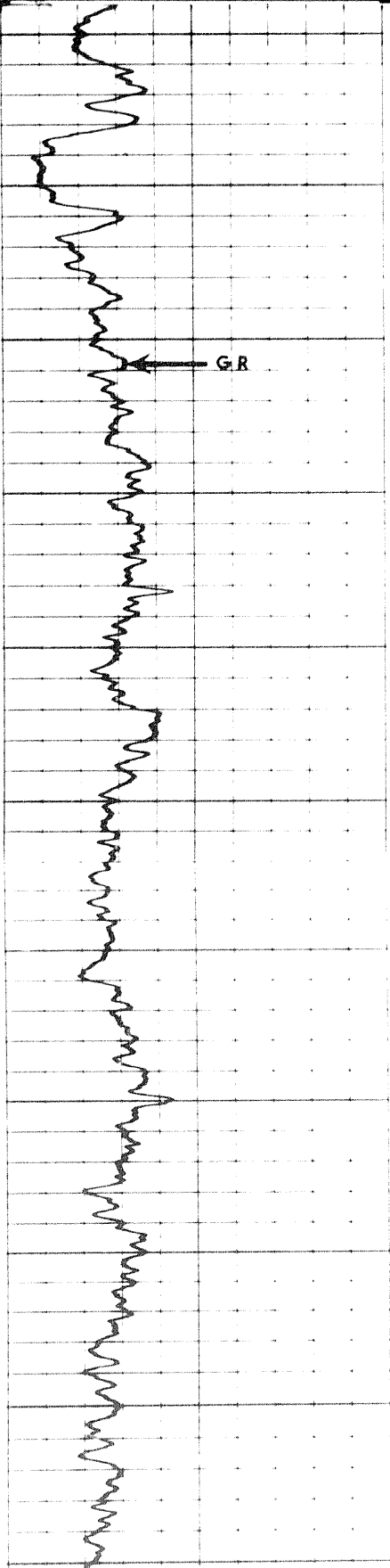

0100

0200

0300

0400

0500

0600



Pickup Span 3'

INTERVAL TRANSIT TIME
microseconds per foot

← Increases

3' SPAN

140 8686 - 1201 90 40

240 190 140

1' SPAN

100 8685 - 7800 70 40

160 130 100

242712

242712

10

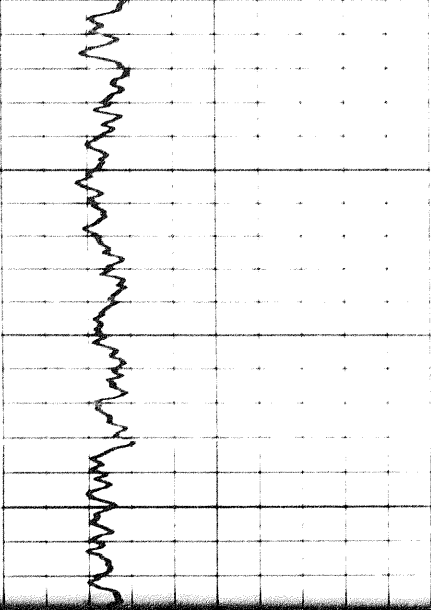

0600

0700

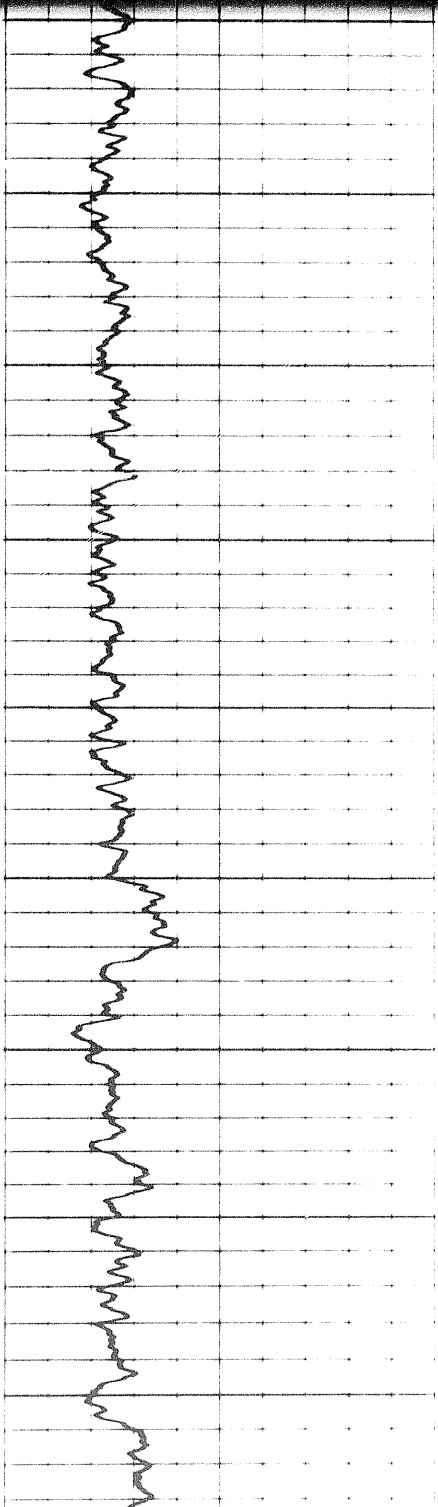
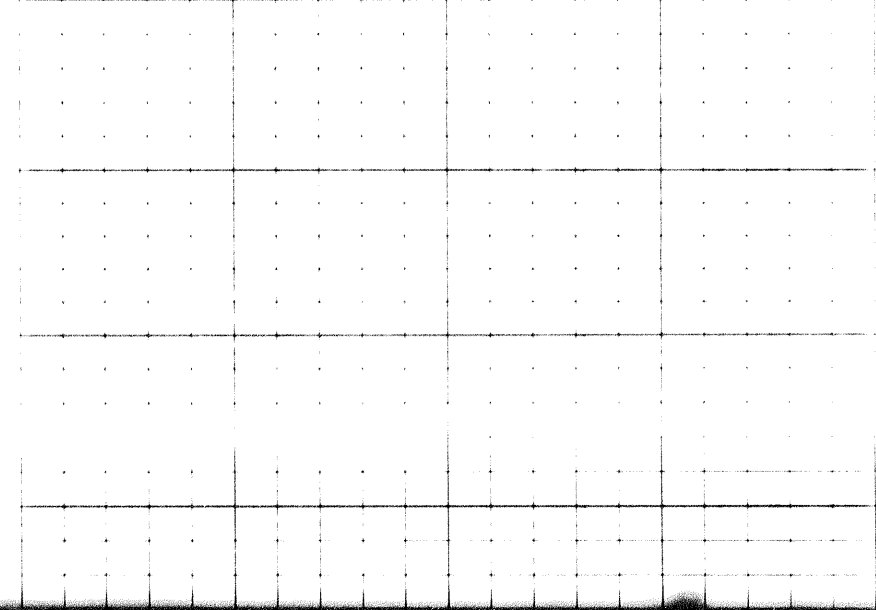

0600

0700

0800

0900

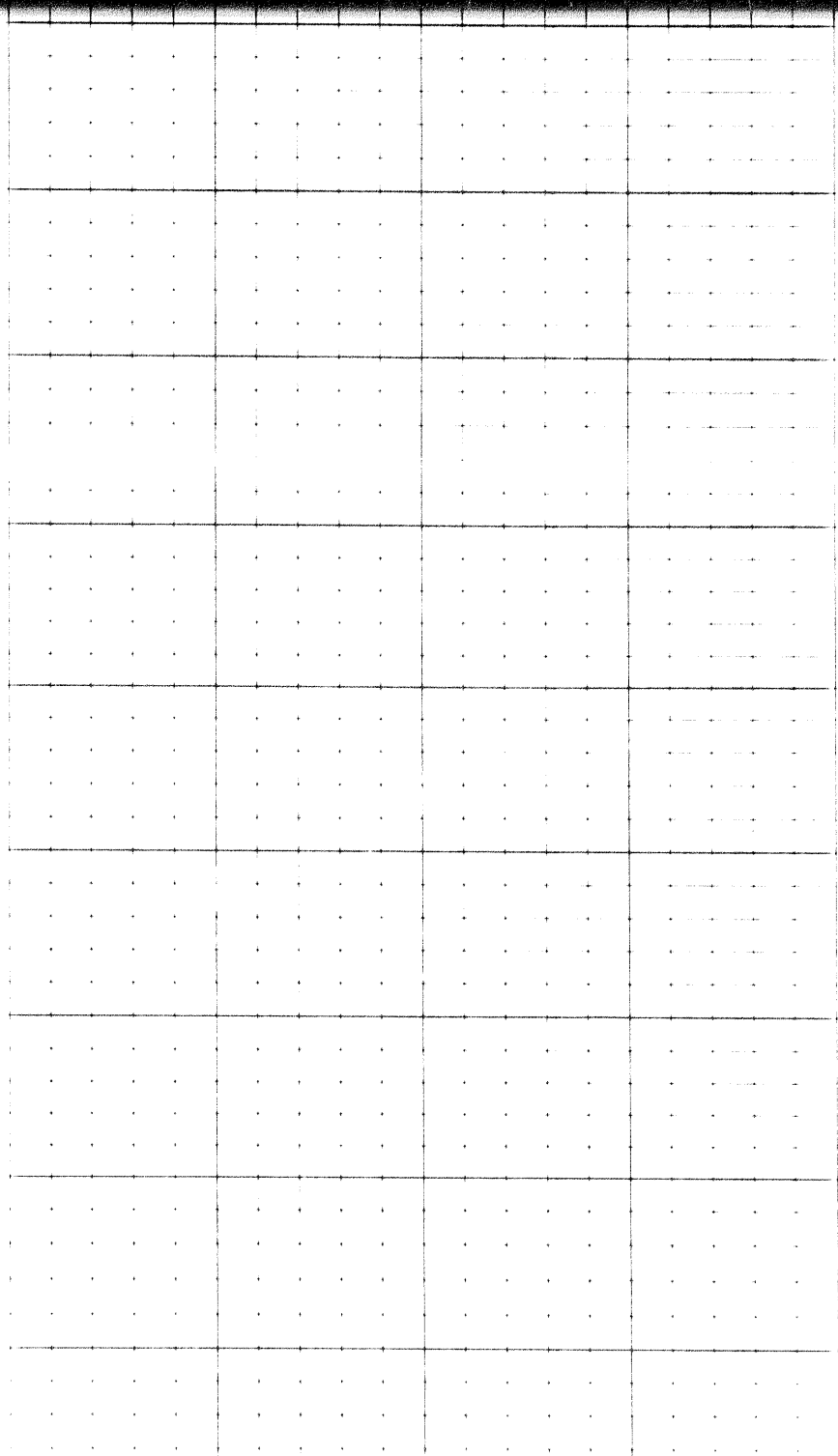

0900

1000

1100

1200

1300

1400

1500

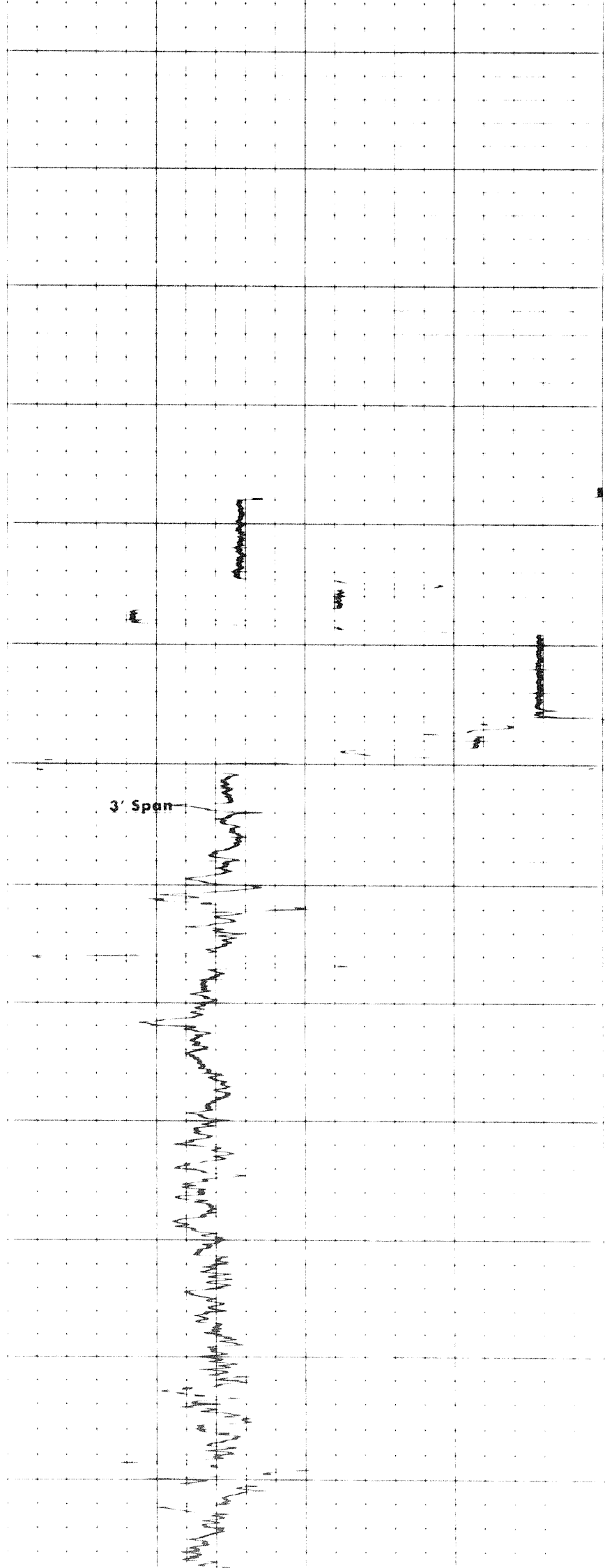
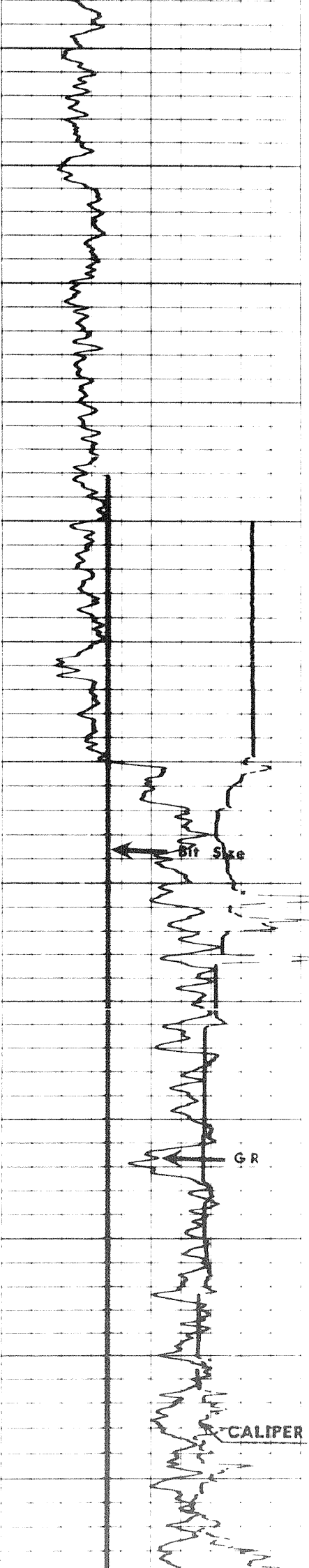

20f

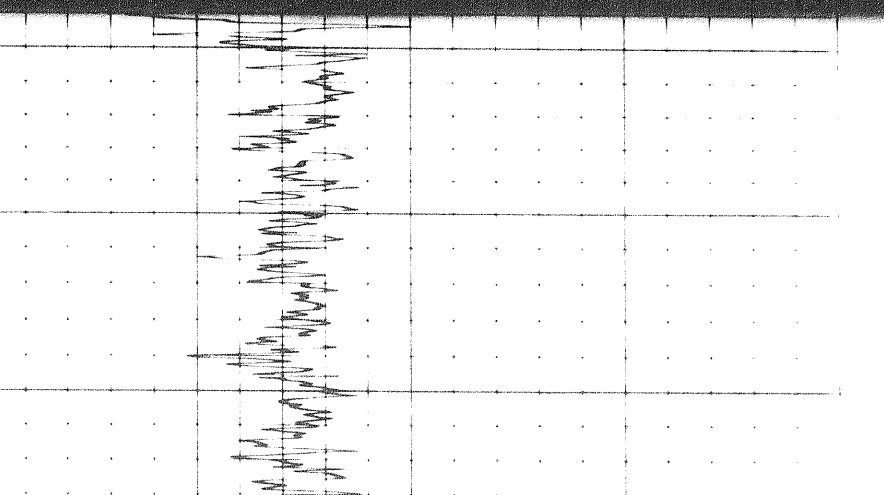
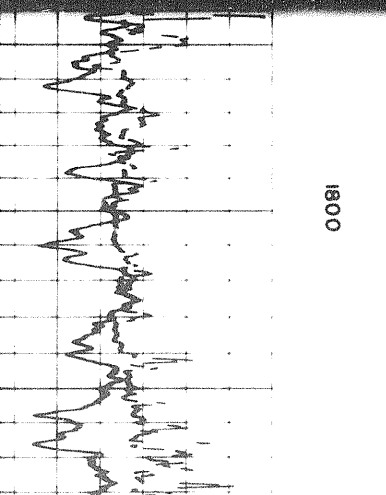
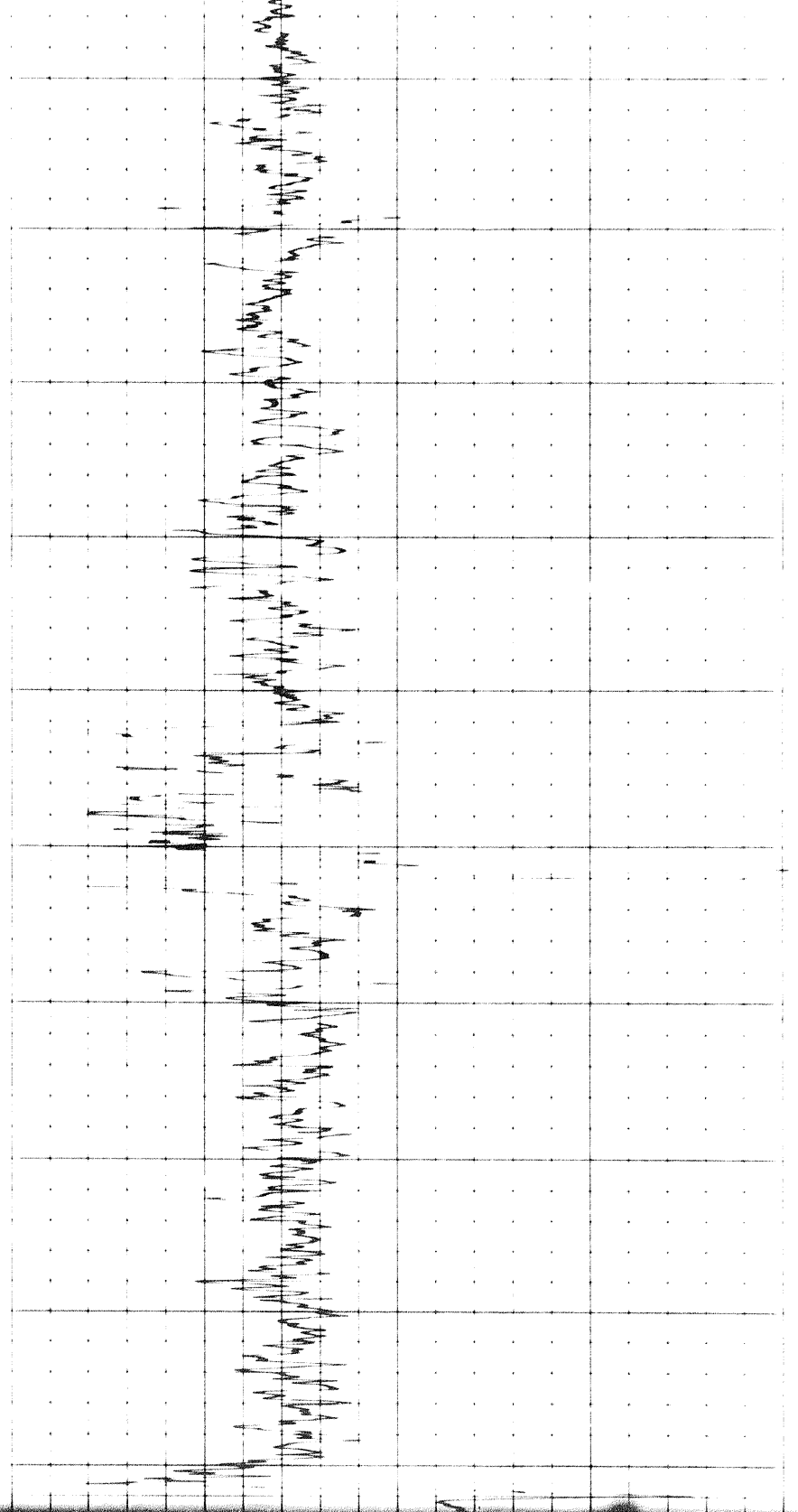
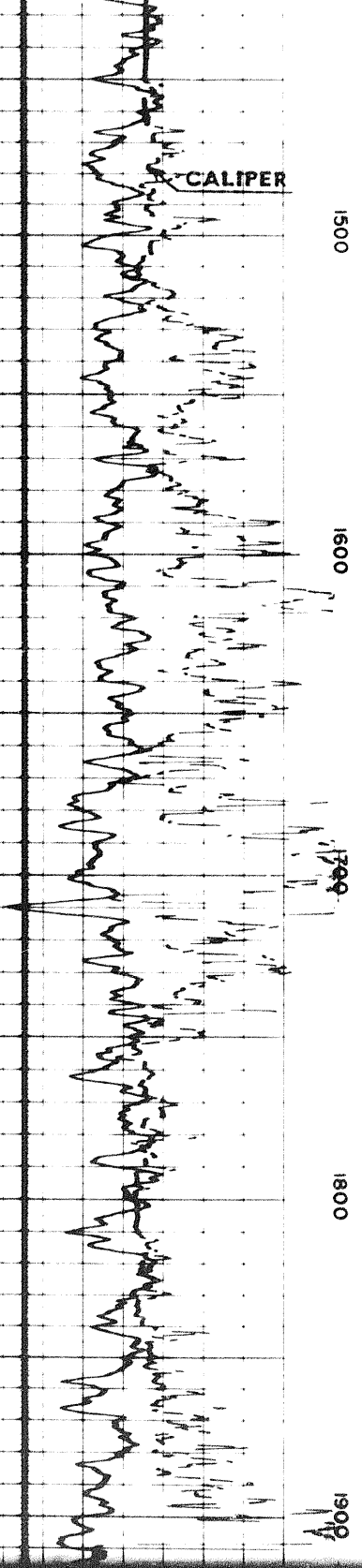

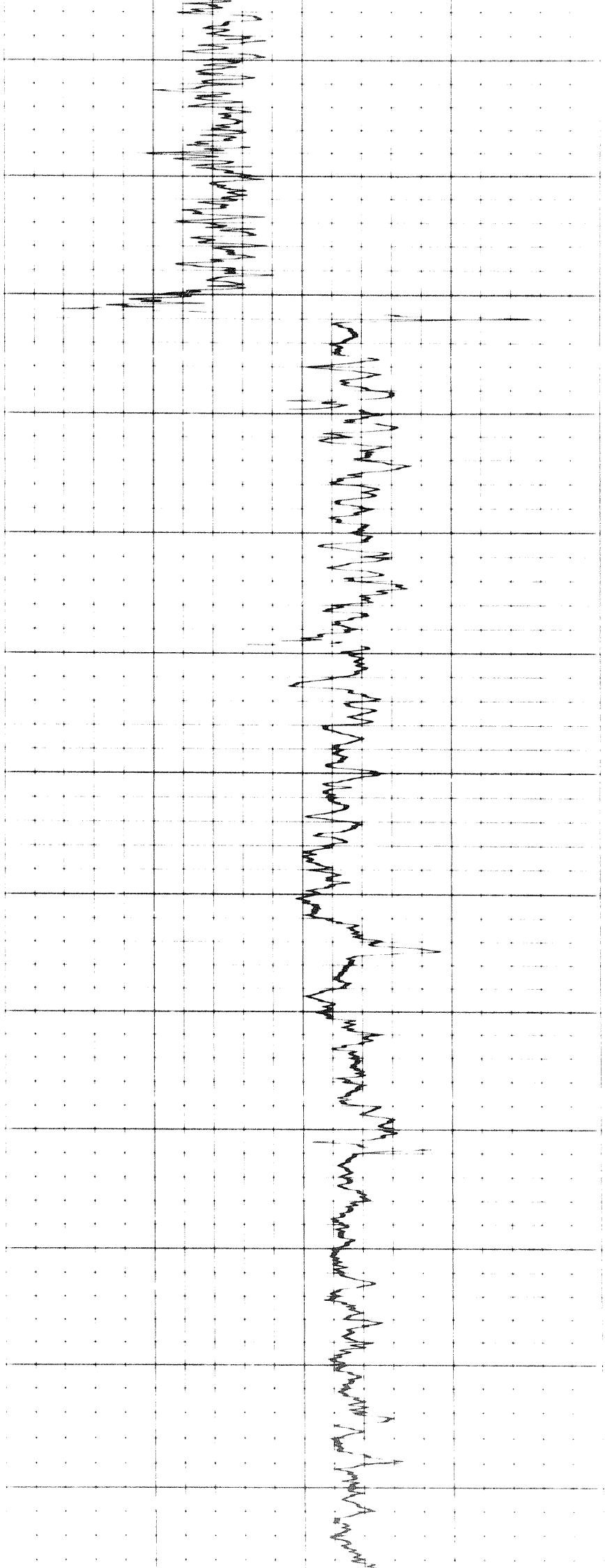

1800

1900

2000

2100

2200

2300

2400

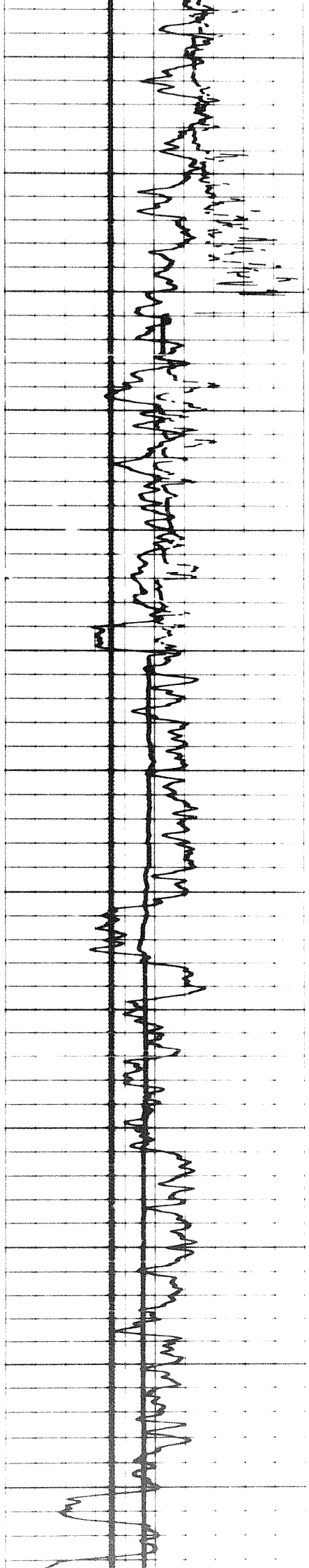

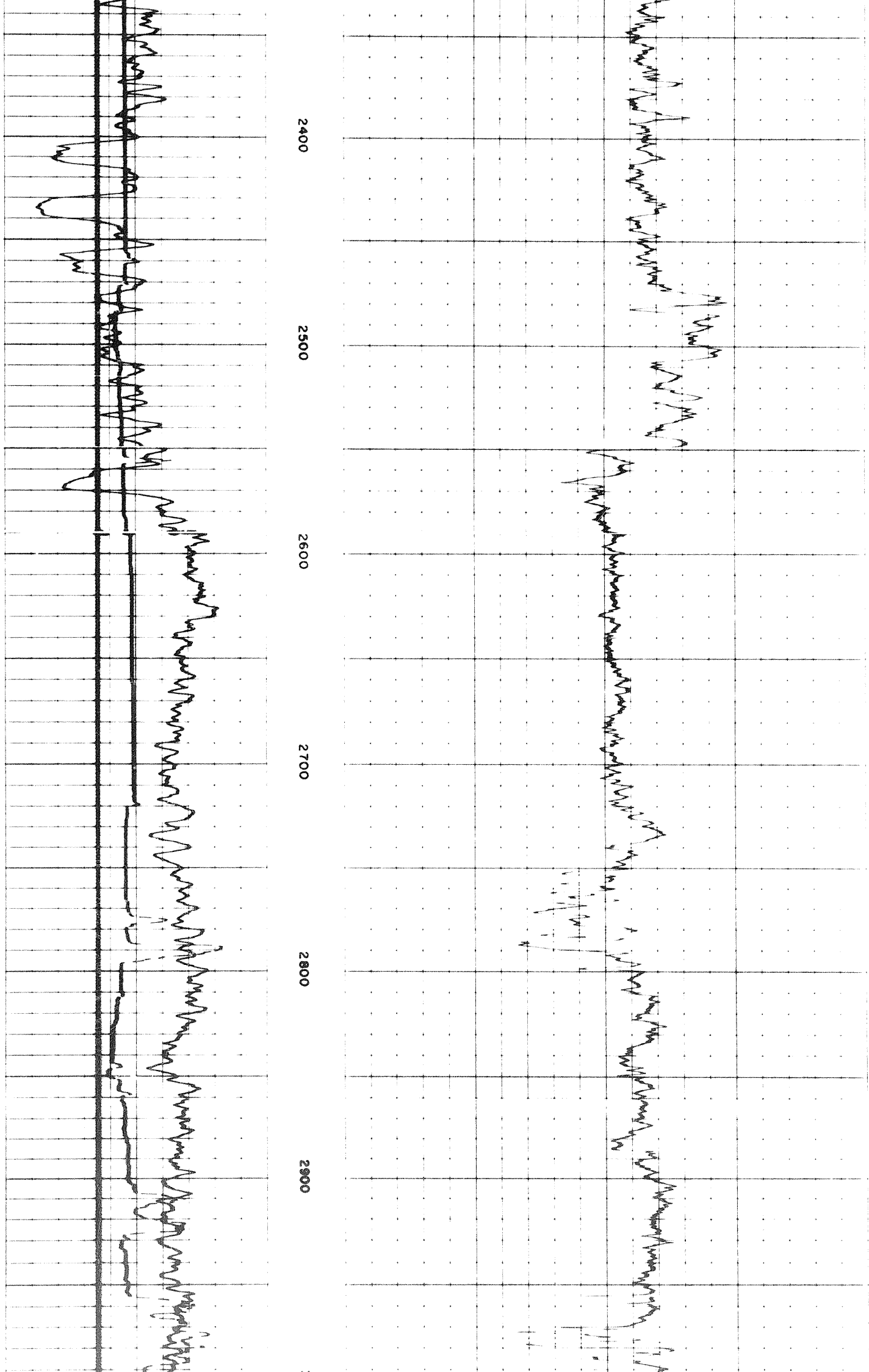

2400

2500

2600

2700

2800

2900

3 of

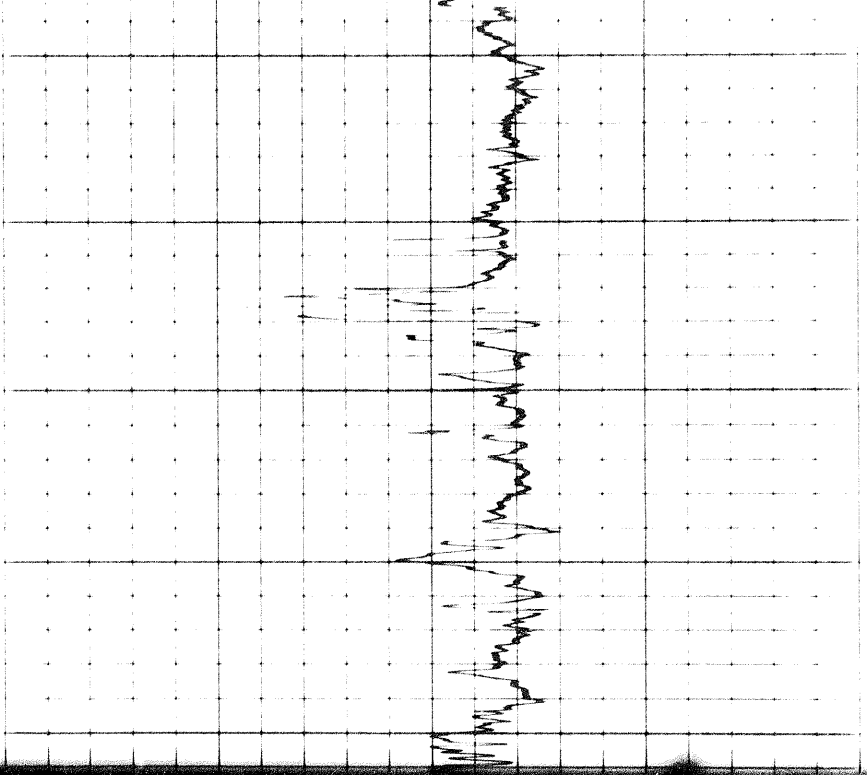

2900 3000 3100

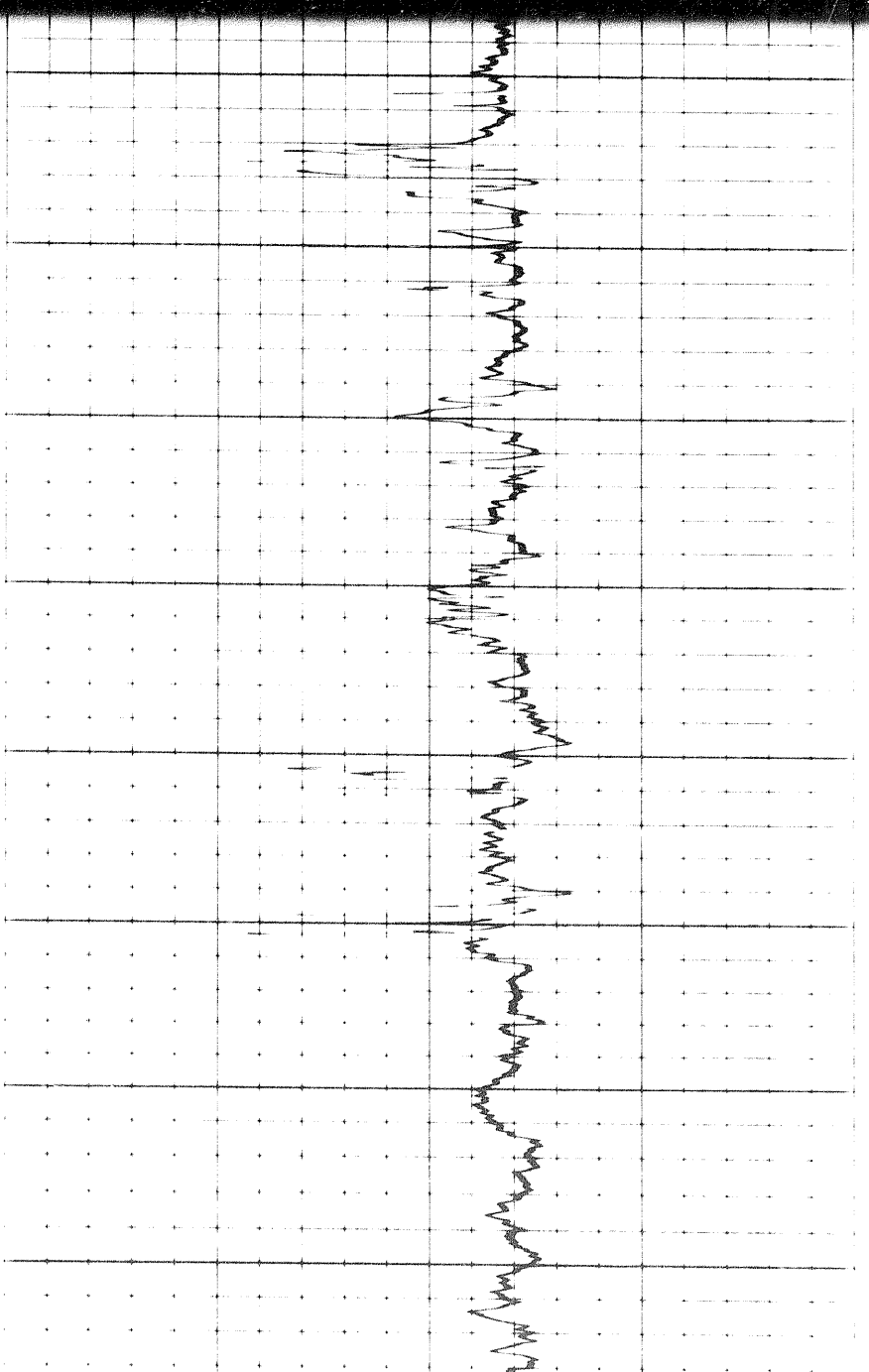
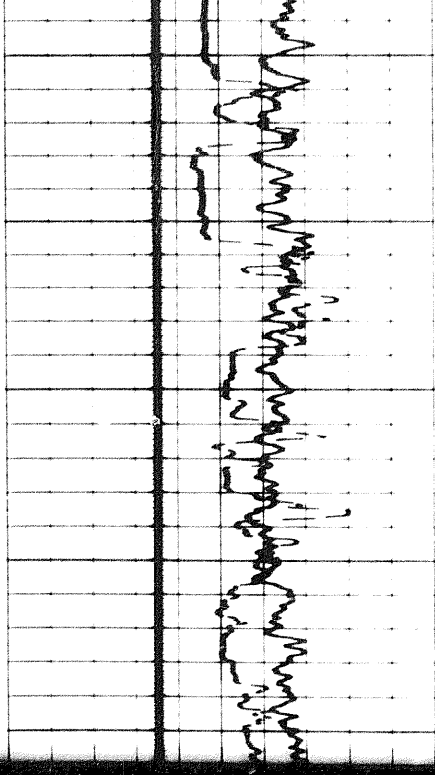

3000 3100 3200 3300

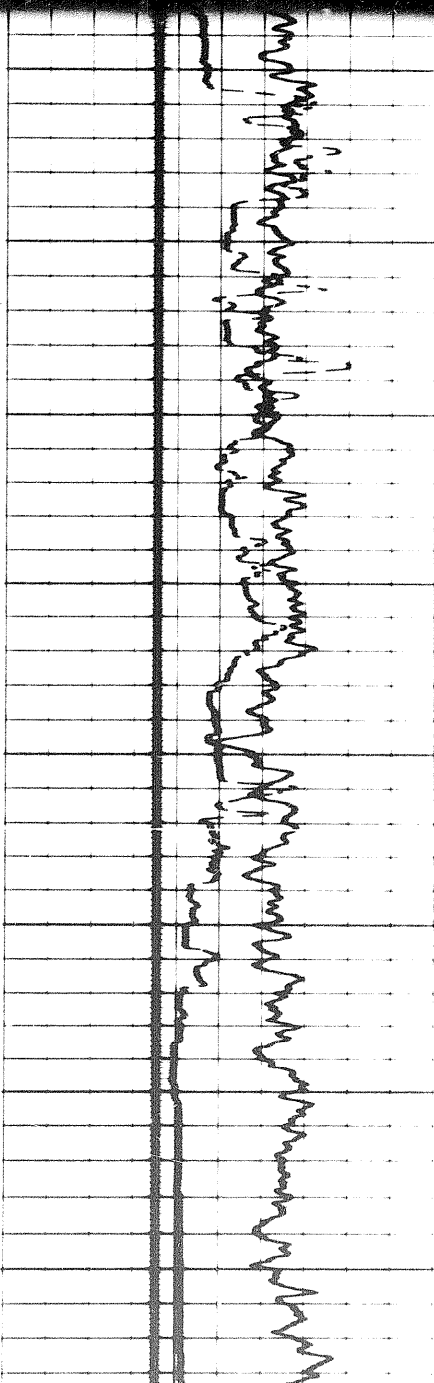

1-21-50 5th 11.20 11.20 11.20

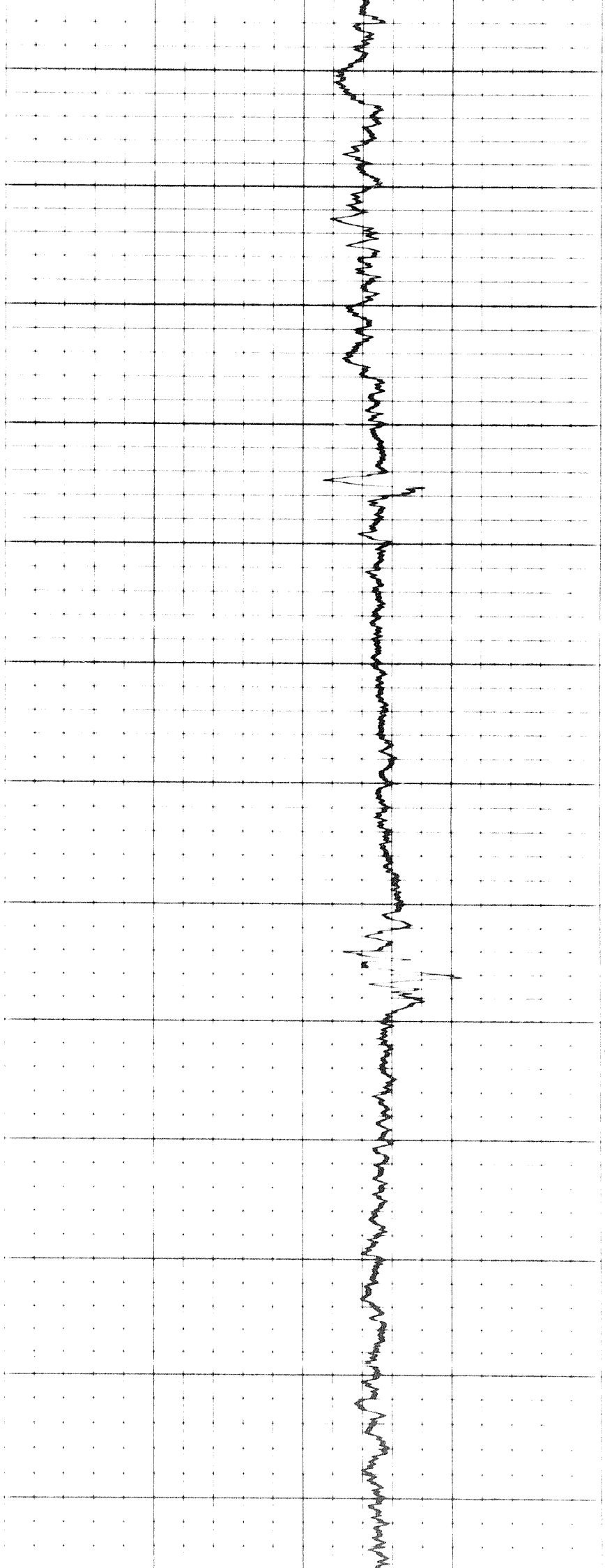

3300

3400

3500

3600

3700

3800

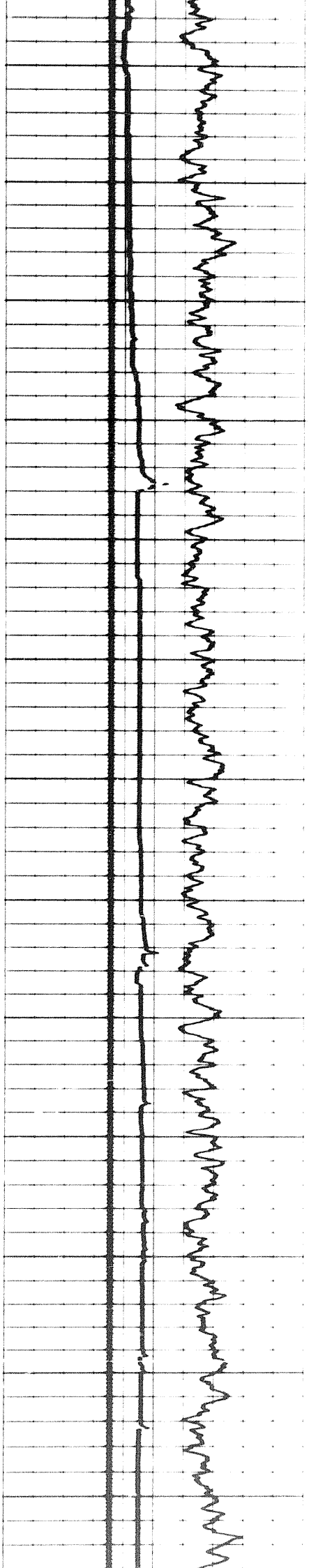

Handwritten mark: "H of"

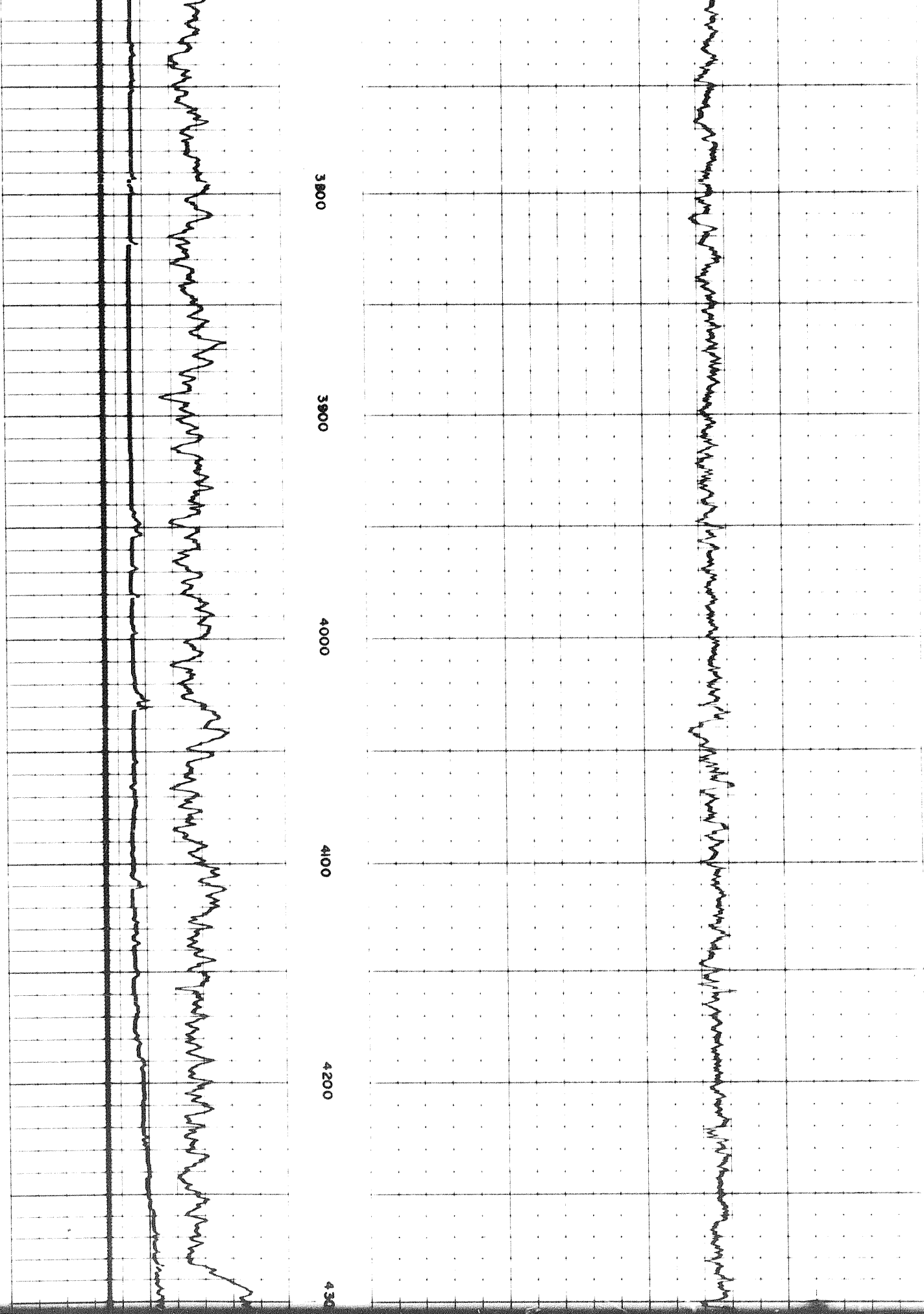

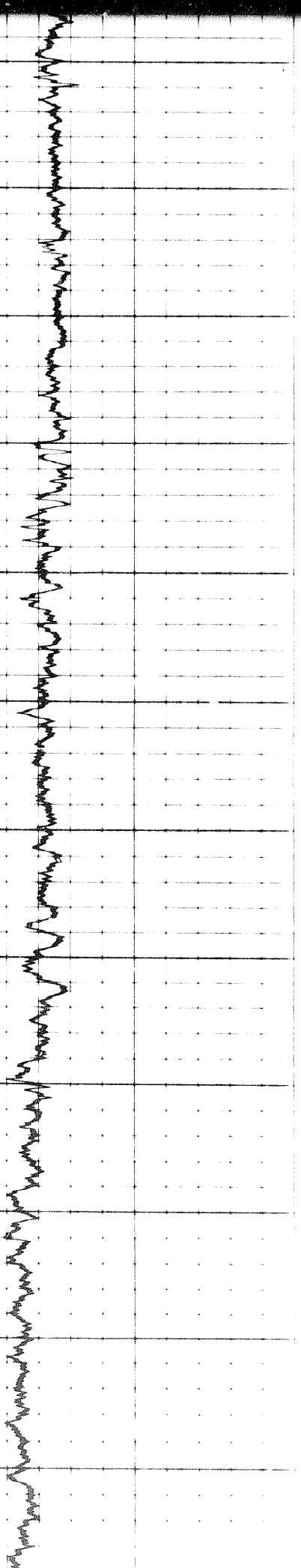

4200

4300

4400

4500

4600

4700

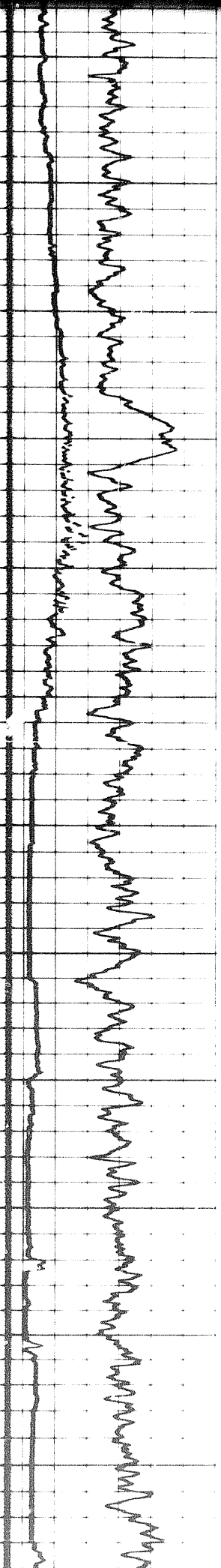

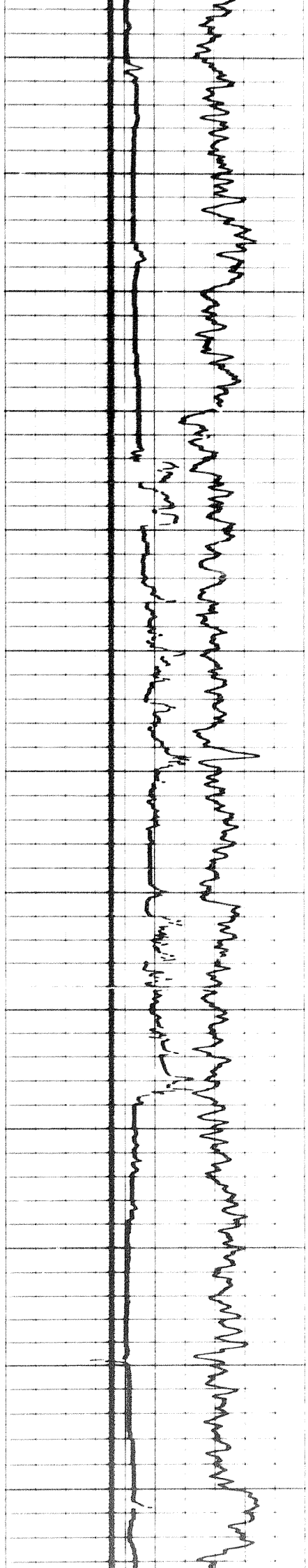

4700

4800

4900

5000

5100

5200

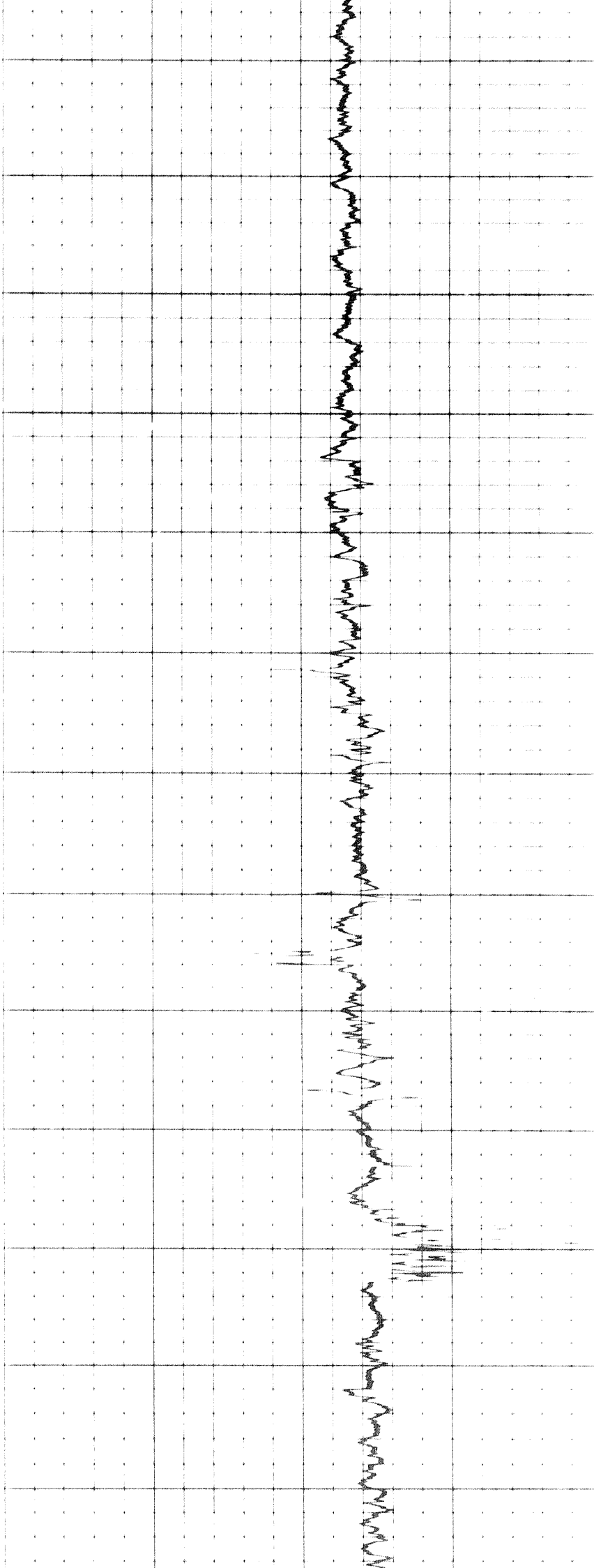

5 of

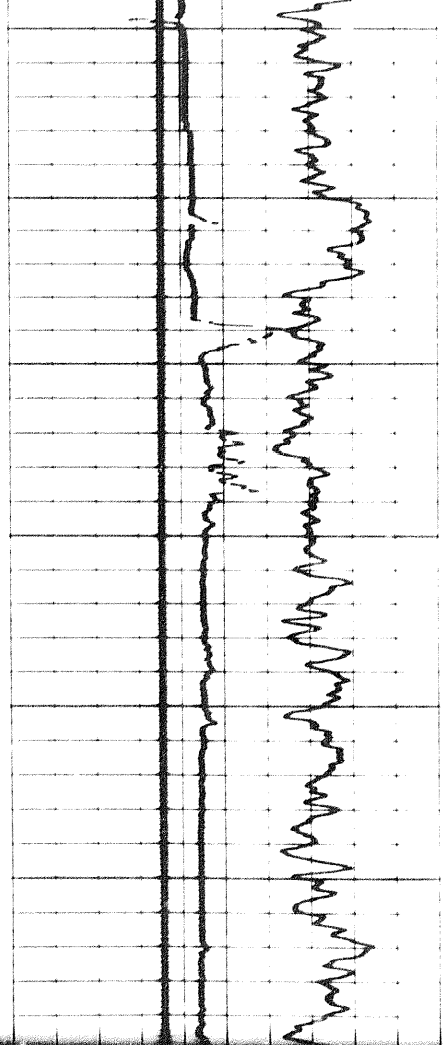

5200 5300 5400 5500

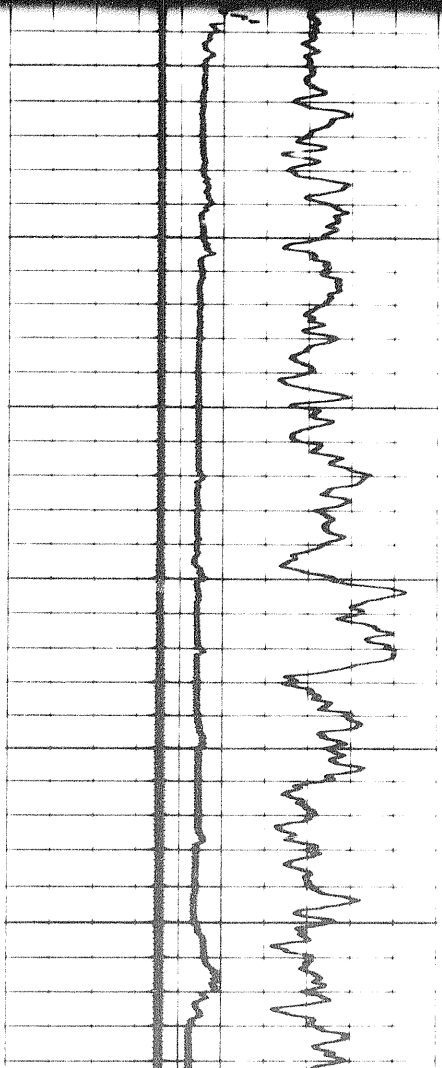
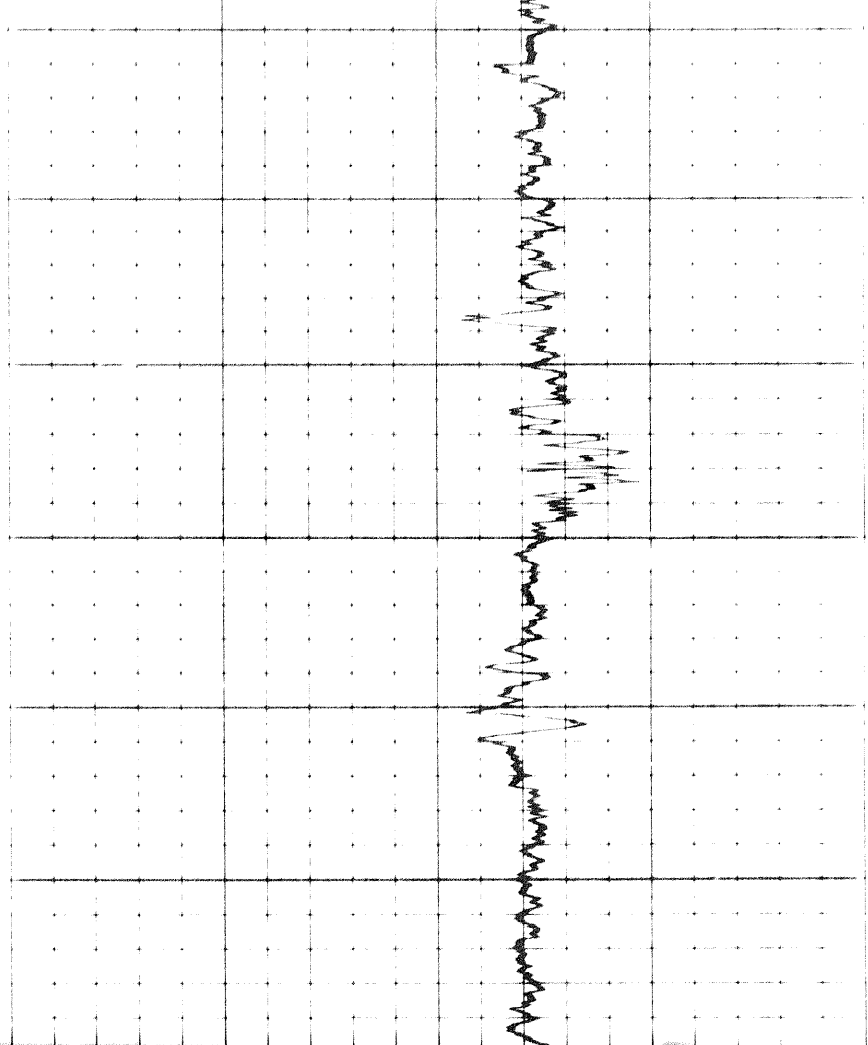

5400 5500 5600

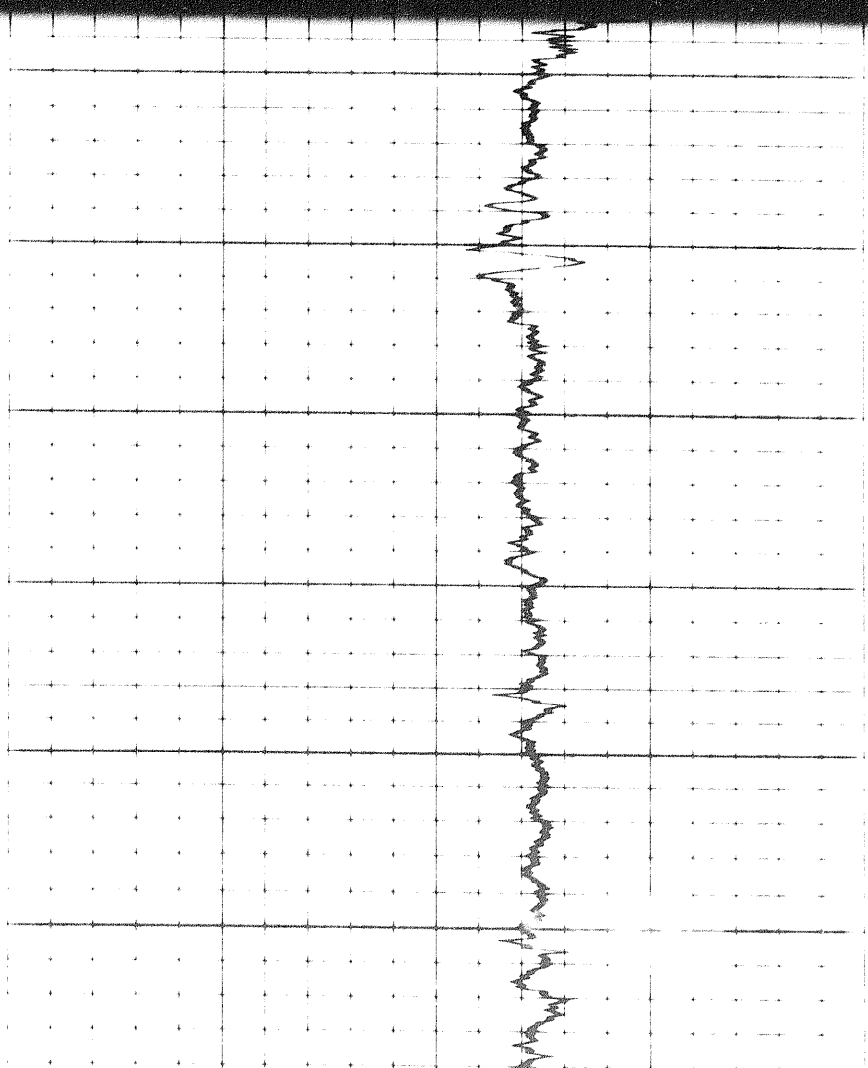

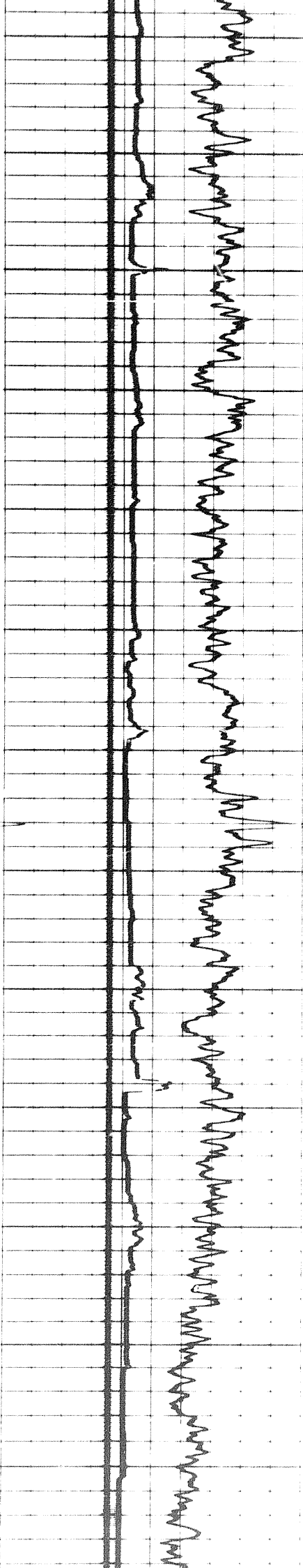

5600

5700

5800

5900

6000

6100

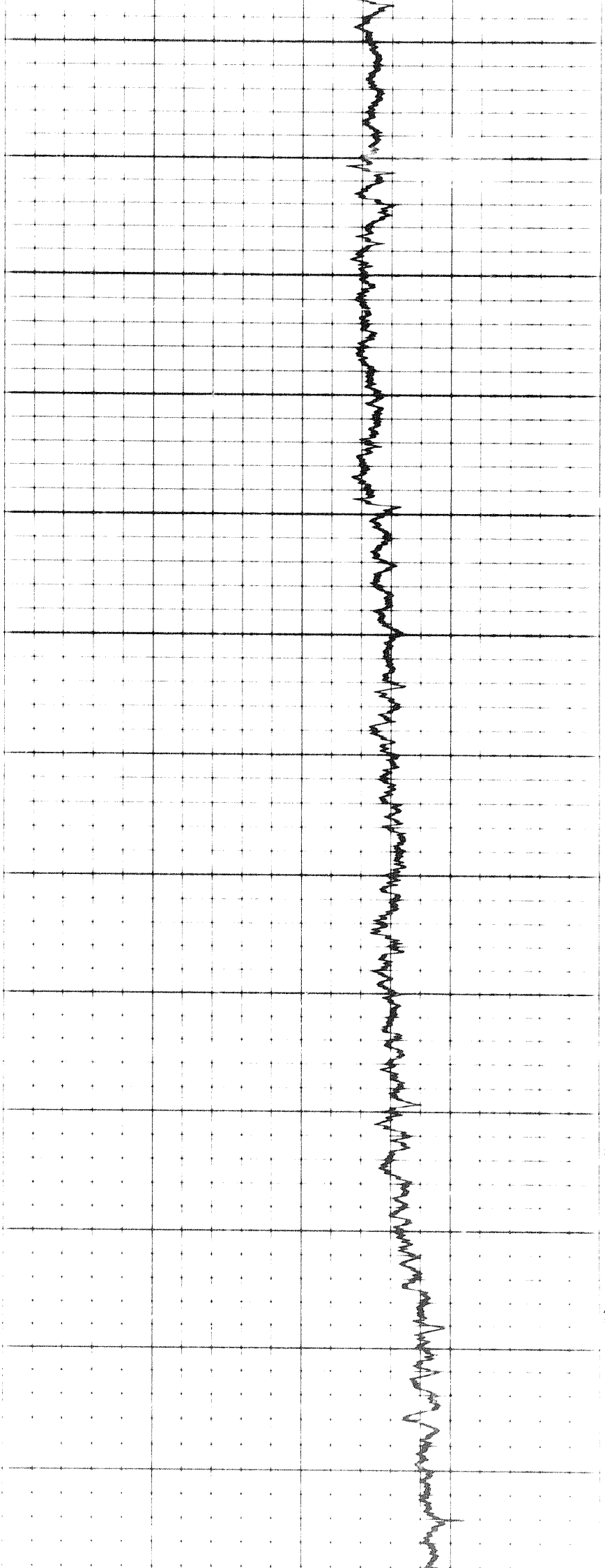

ECG tracing on the right side of the page, showing a regular rhythm with a rate of approximately 75 bpm. The P waves are upright and the QRS complexes are narrow. The tracing is recorded on a standard grid.

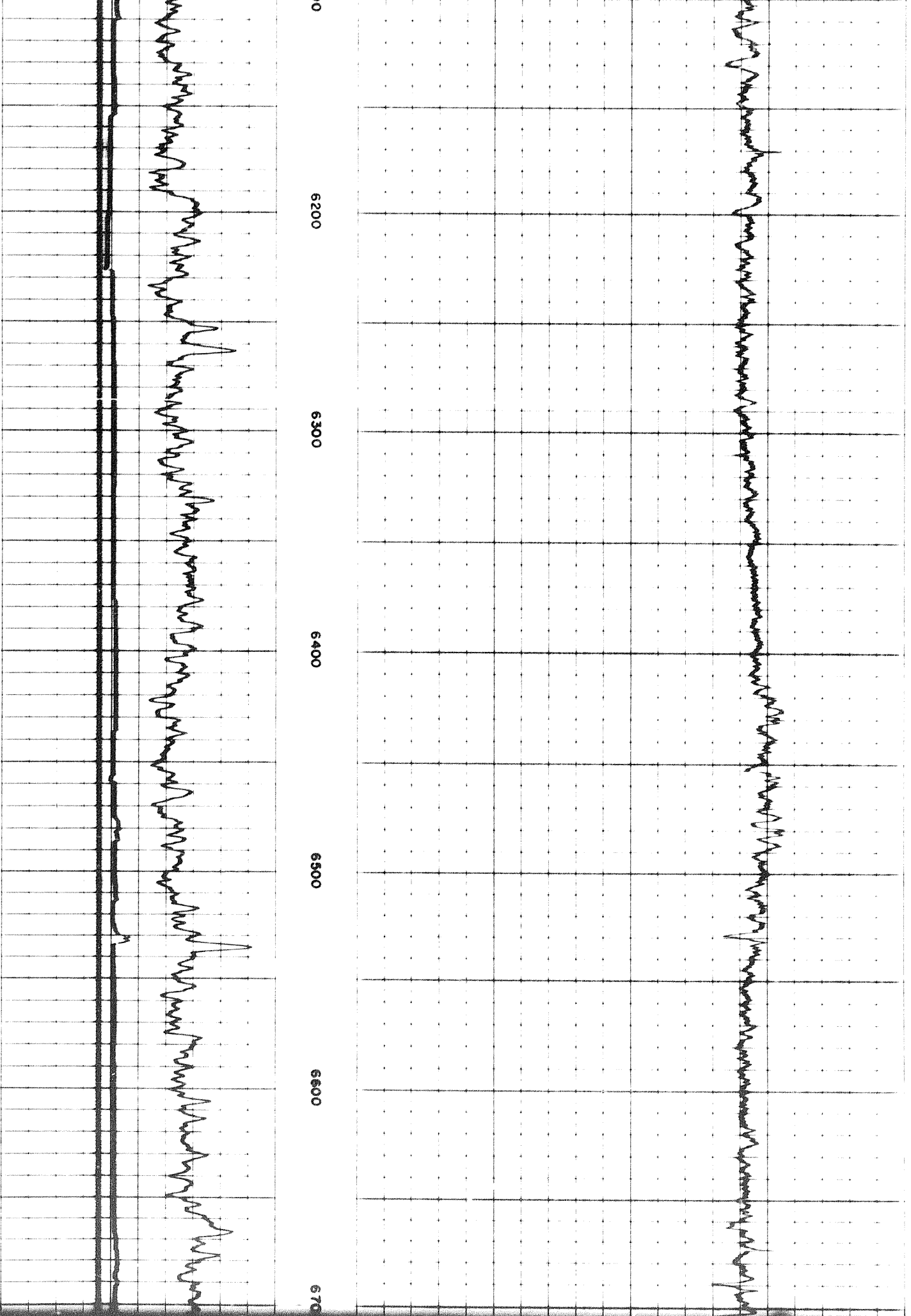

6200

6300

6400

6500

6600

6700

12

570

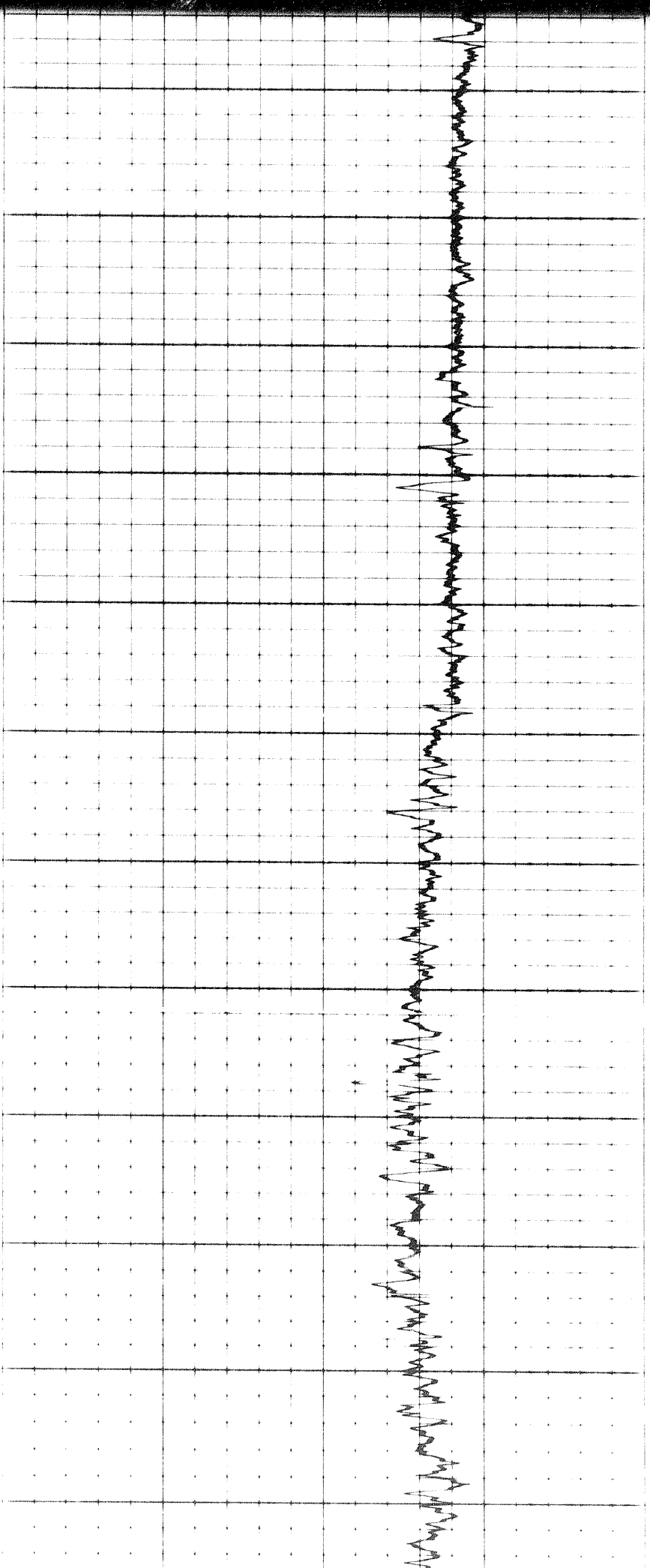

6600

6700

6800

6900

7000

7100

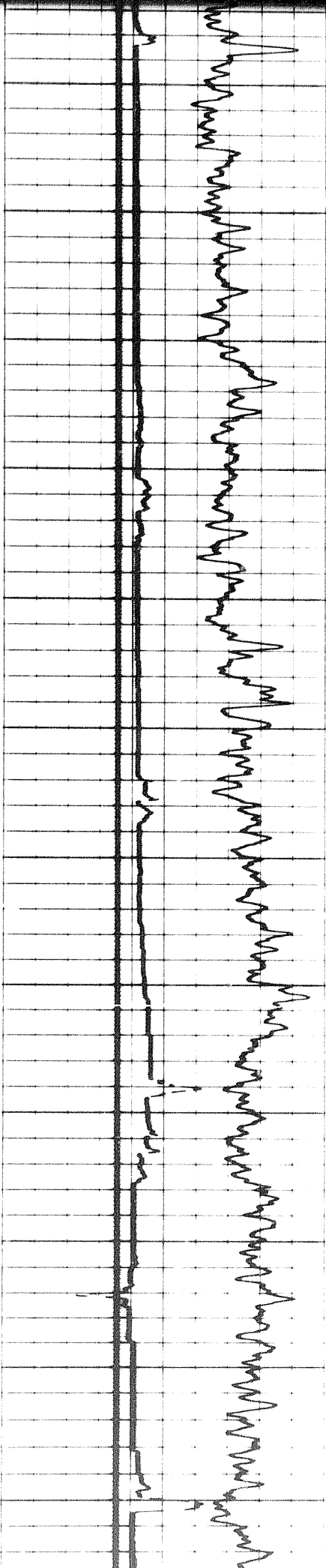

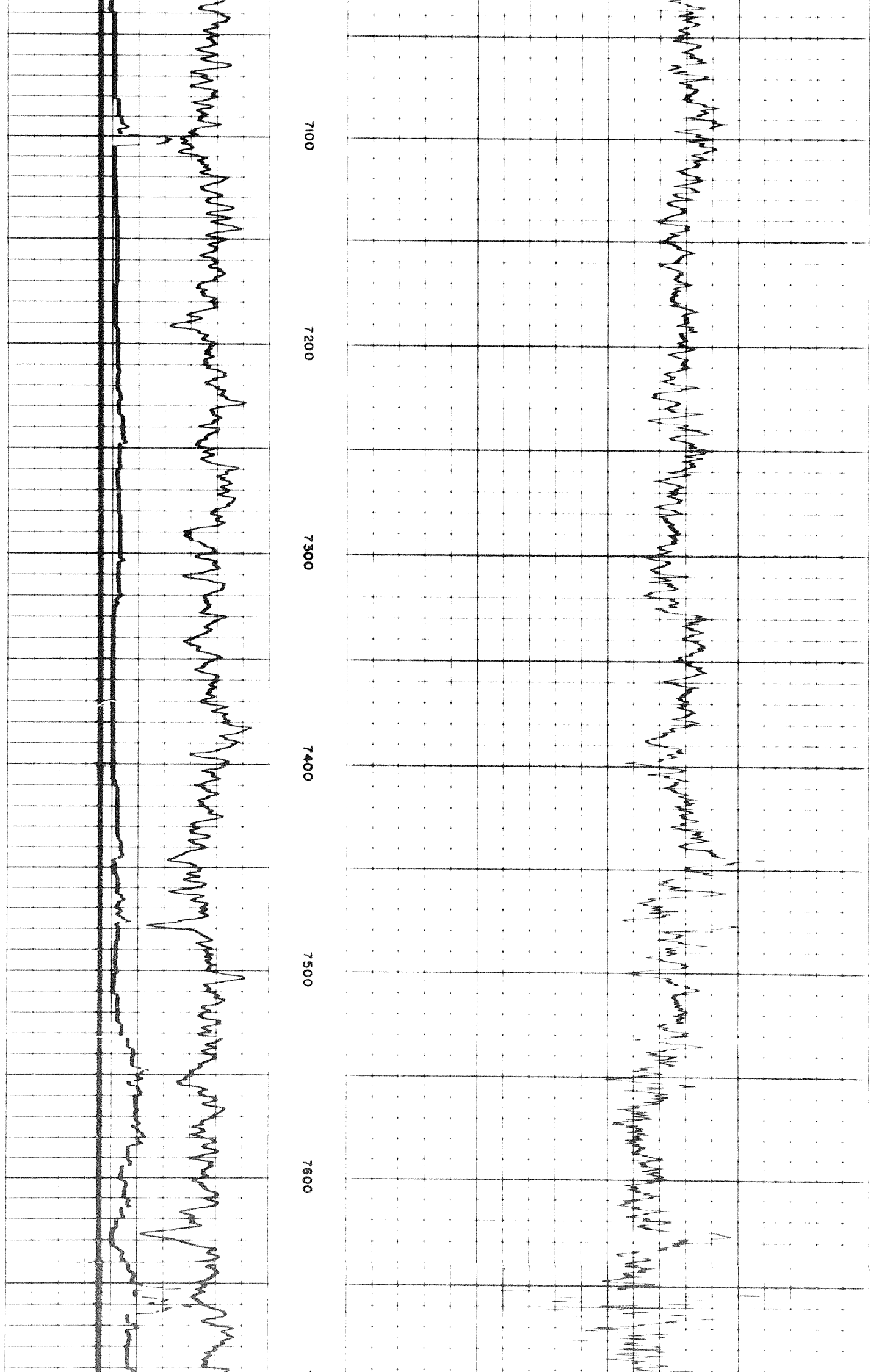

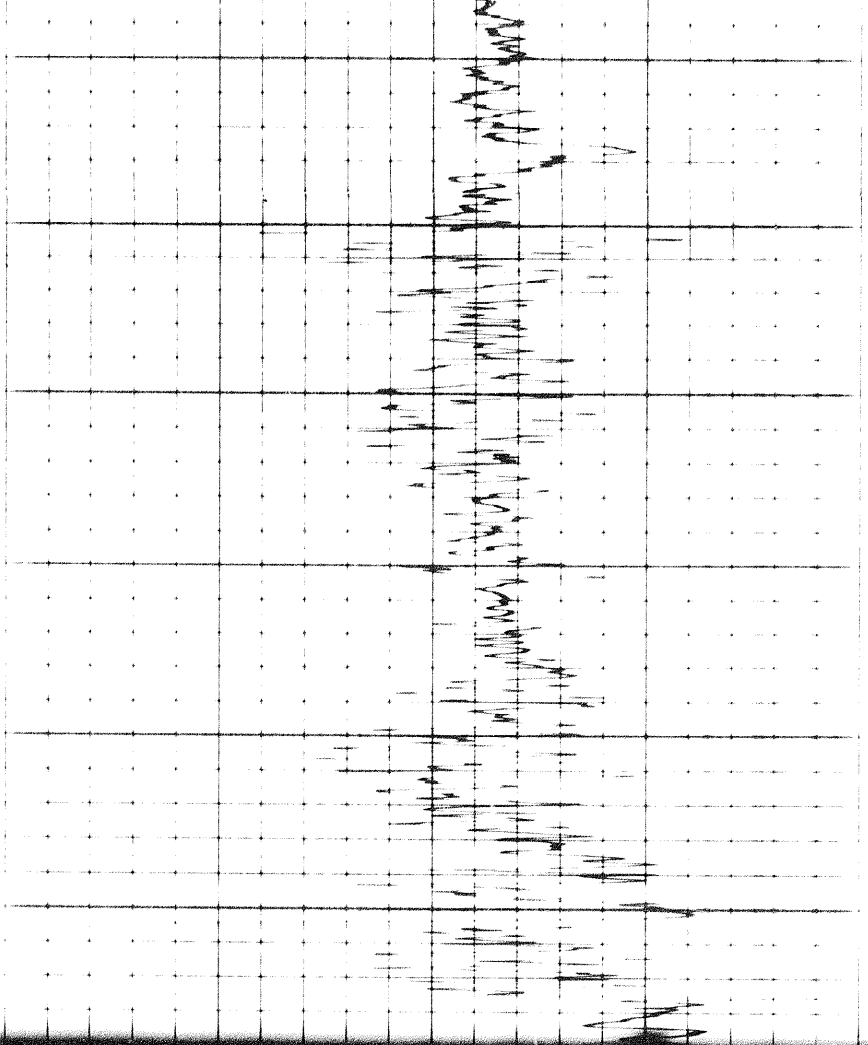

7600

7700

7800

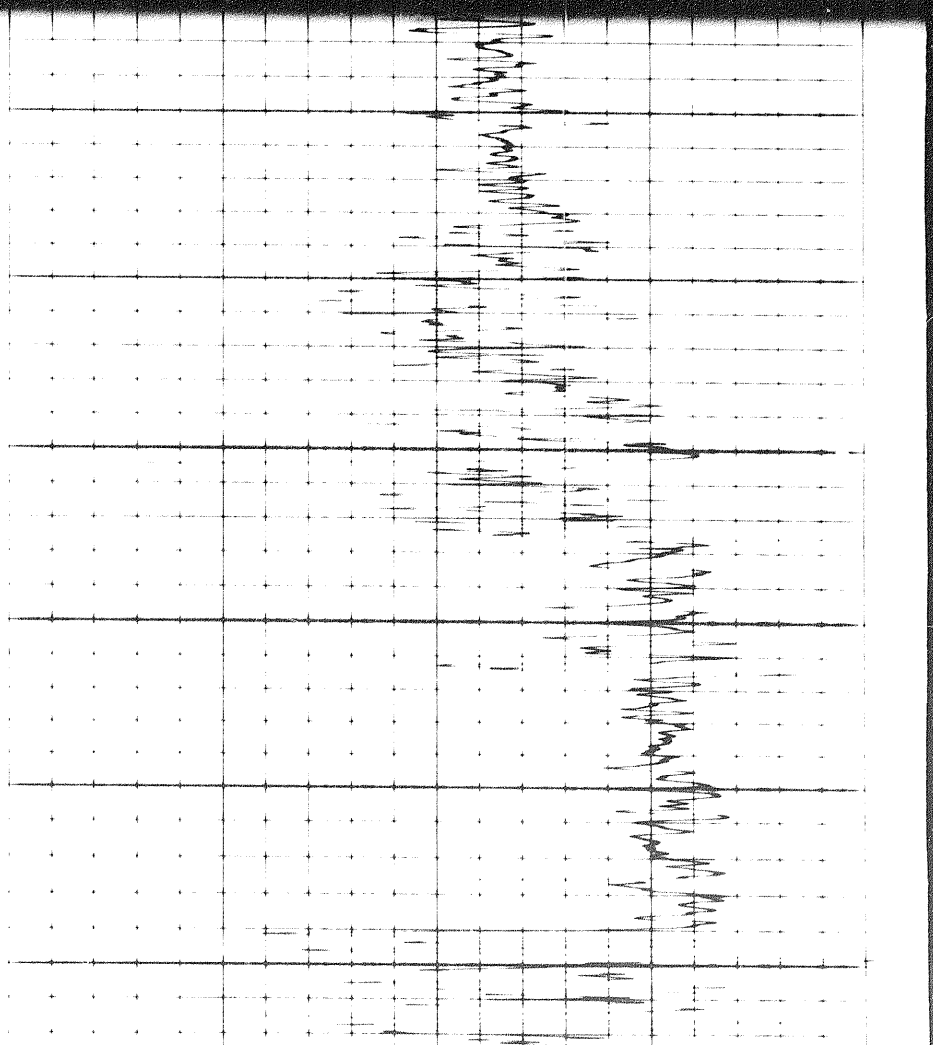
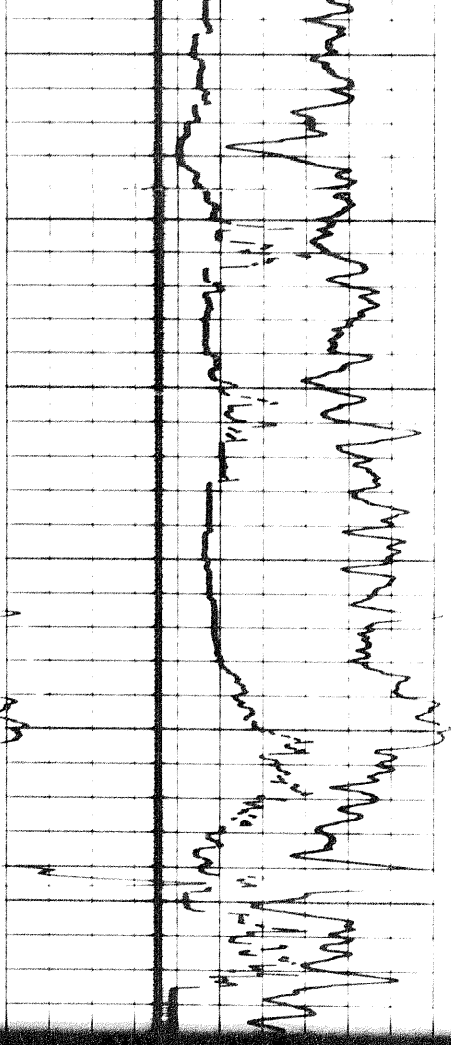

7800

7900

8000

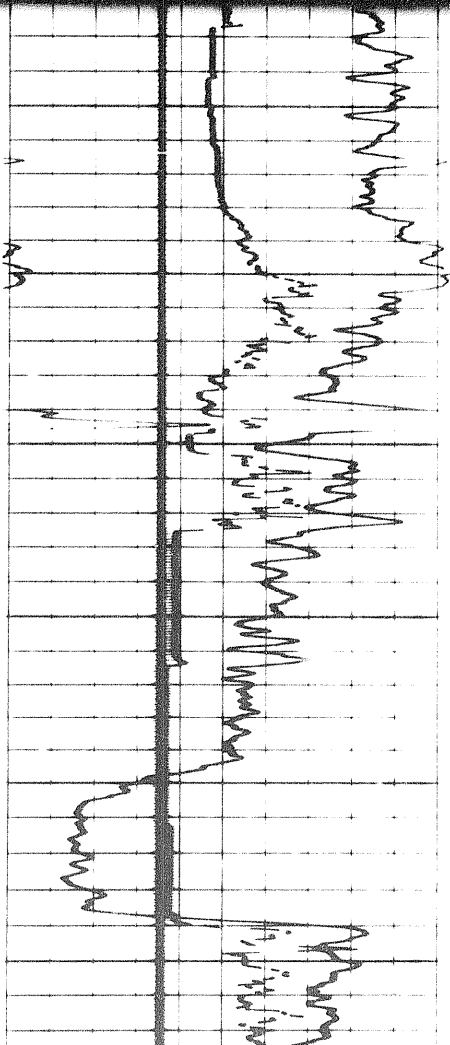

3 of

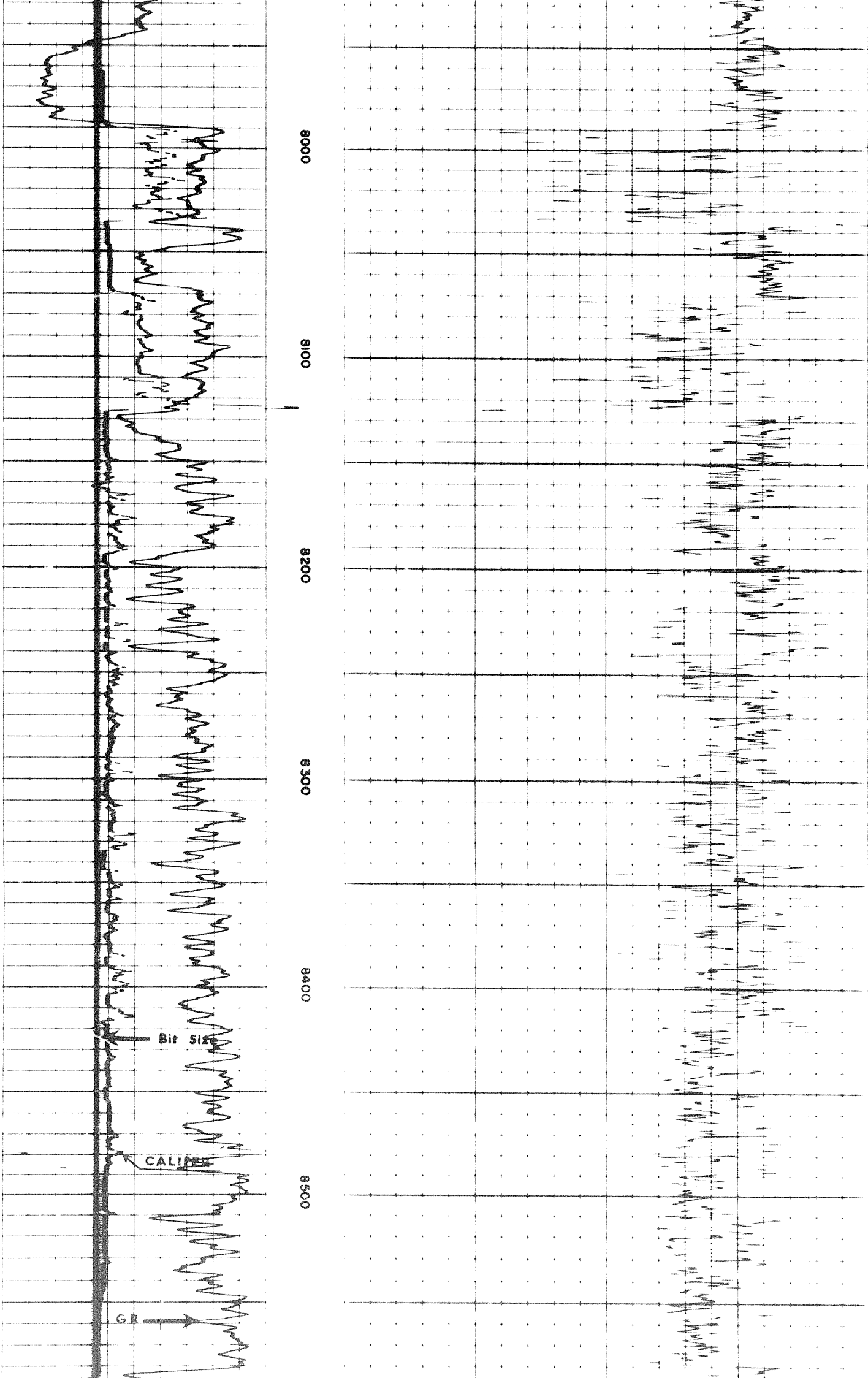

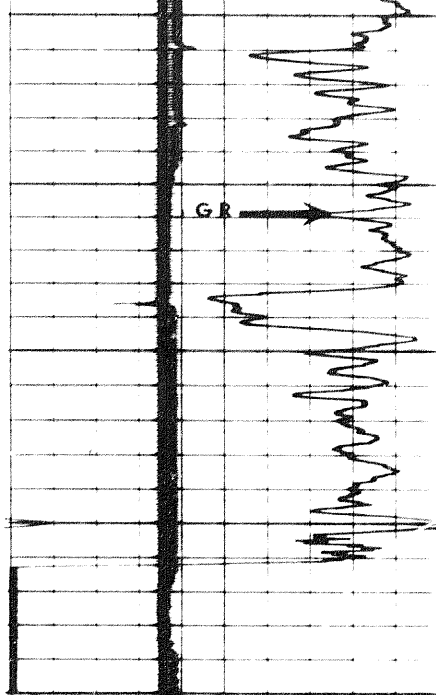

500
8600
870

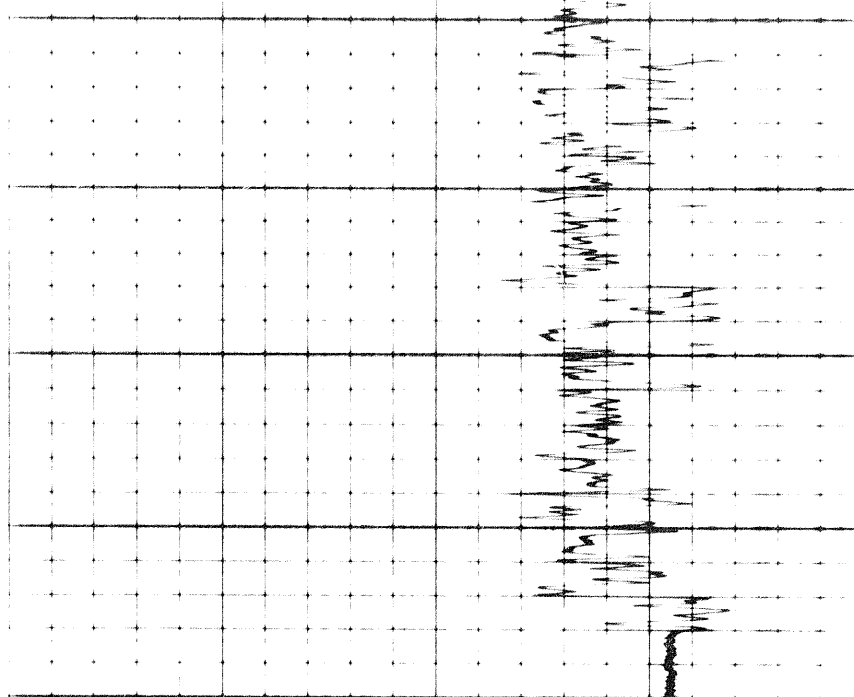

Interval	T.D.	to	100
300	10	2	
30			
0			
0			120
120			240

GAMMA RAY API UNITS			
6	7	8	9
0	1	2	3
4			

CALIPER Hole Diameter in Inches			
------------------------------------	--	--	--

DEPTHS

140	3' SPAN	90	40
240		190	140

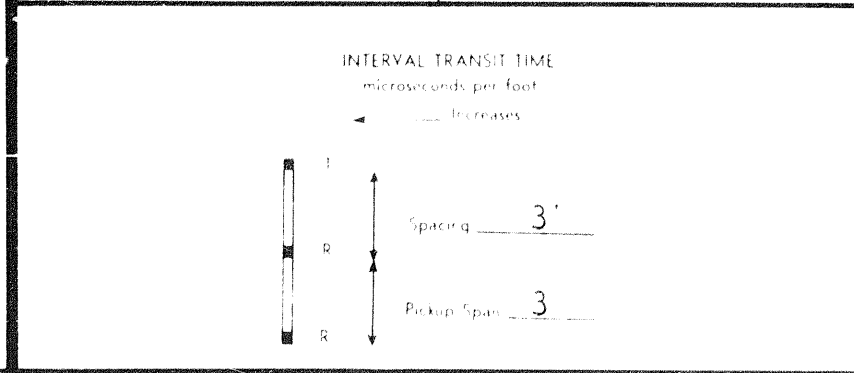

SONIC	
-------	--

DETAIL LOG

5" - 100'

CALIPER Hole Diameter in Inches			
6	7	8	9
0	1	2	3
4			

GAMMA RAY API UNITS			
60	T.D.	2	
300	30		
0			
0			120
120			240

DEPTHS

SONIC	
-------	--

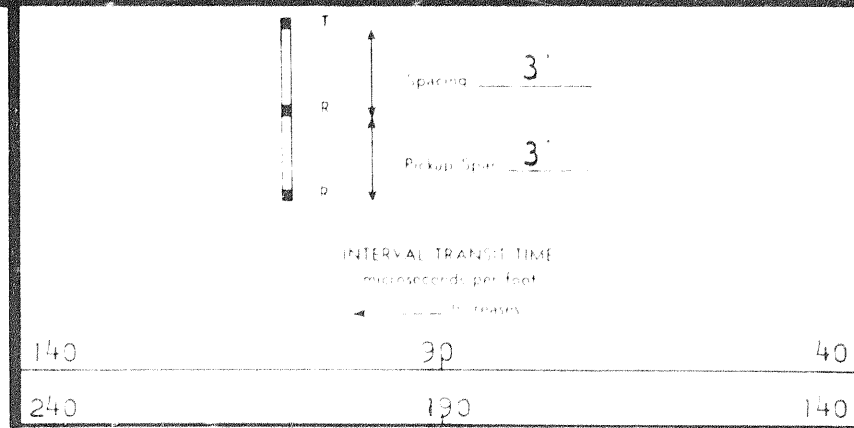

140	30	40
240	190	140

505

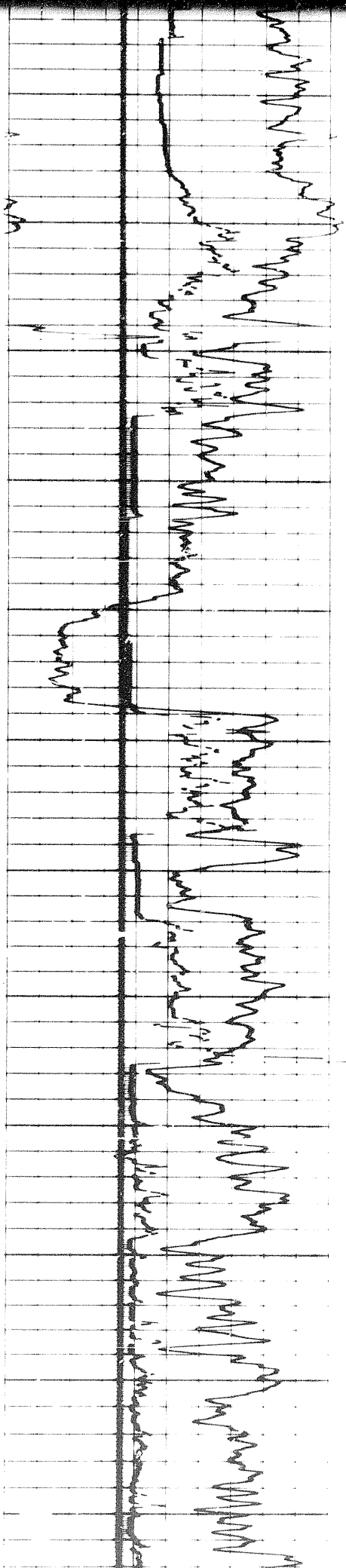

7800

7900

8000

8100

8200

8300

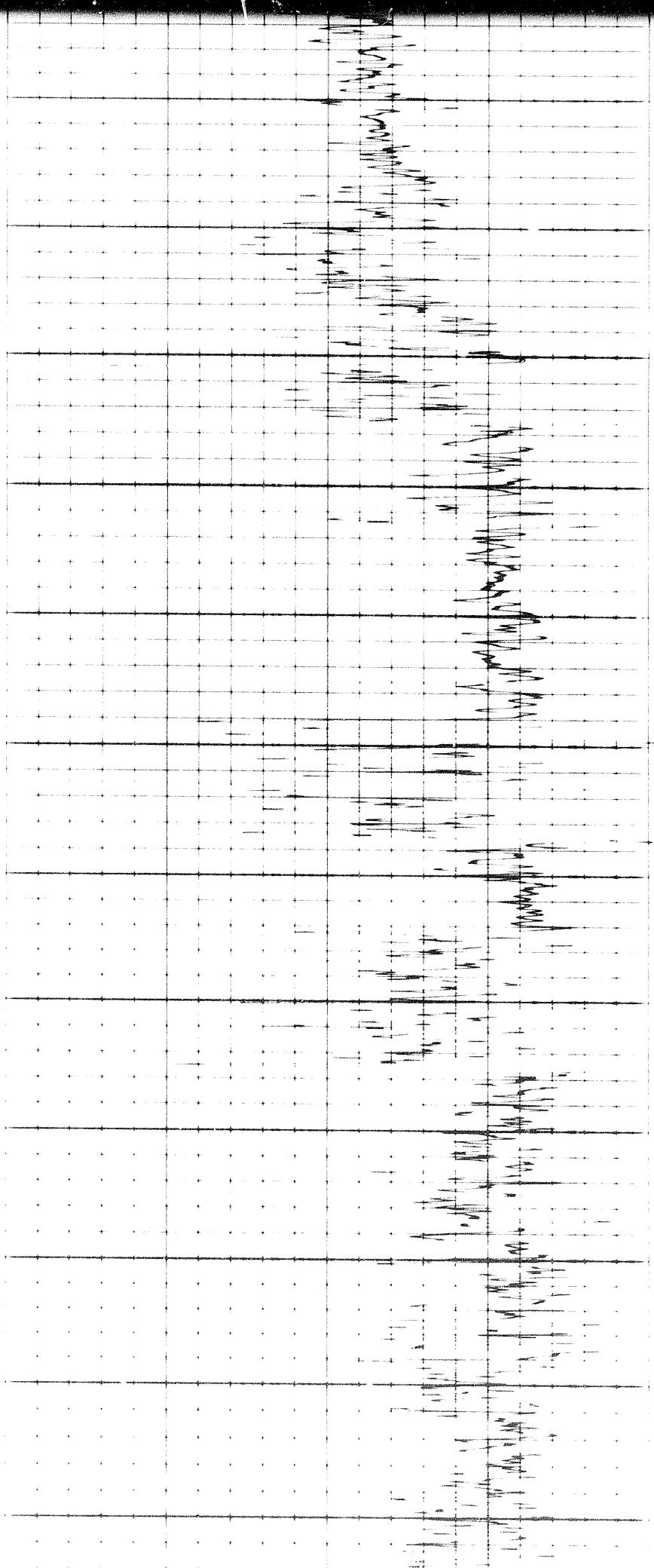

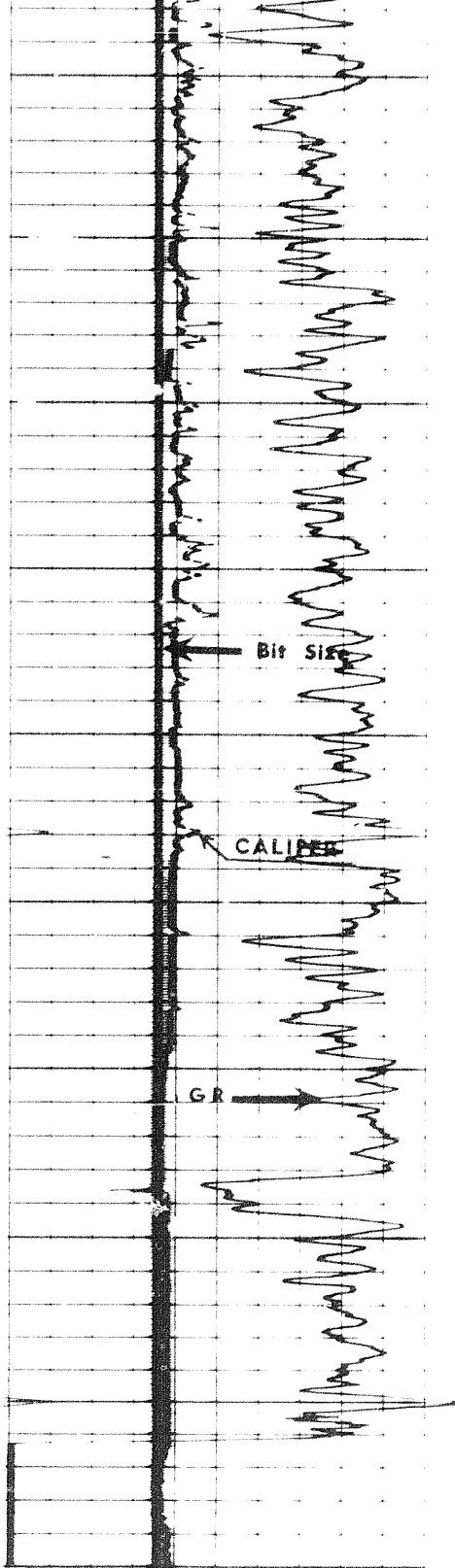

8300

8400

8500

8600

8700

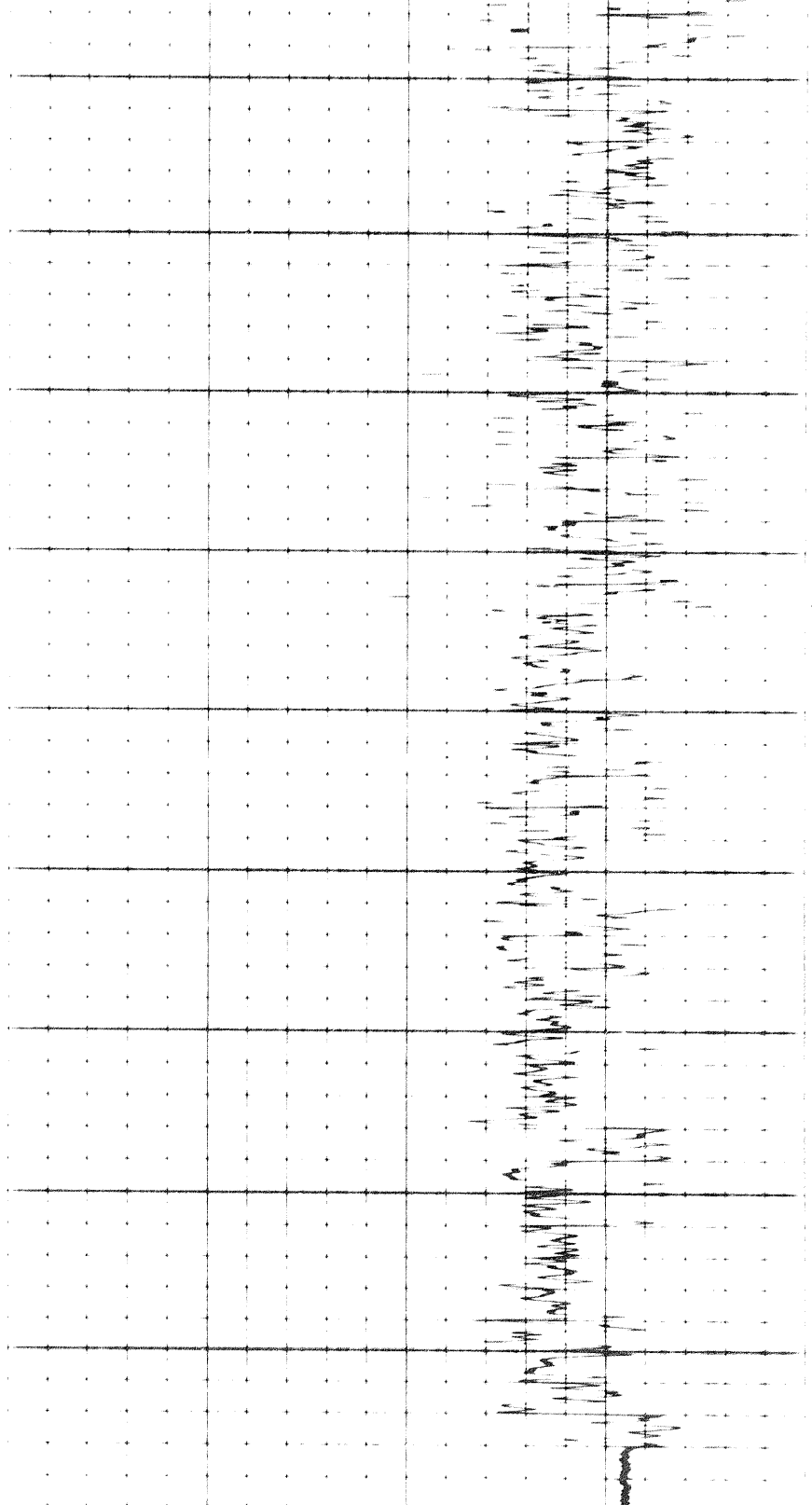

120	T.D.	100
300	2	
30		
0		
120		
240		

GAMMA RAY
API UNITS

CALIPER

140	3' SPAN	90	40
240		190	140
<p>INTERVAL TRANSIT TIME</p>			
DEPTHS		SONIC	

GAMMA RAY
API UNITS

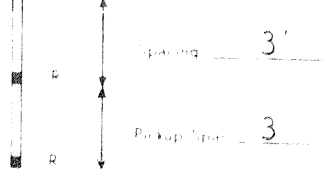

CALIPER
Hole Diameter in Inches

DEPTHS

SONIC

DETAIL LOG
5" 100'

CALIPER
Hole Diameter in Inches

DEPTHS

SONIC

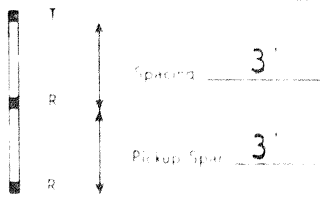

GAMMA RAY
API UNITS

Interval	T.D.	to	60
300			2
30			
0			
0		120	
120		240	

INTERVAL TRANSIT TIME
microseconds per foot
Increases

140	90	40
240	190	140

808

CALIPER
Hole Diameter in Inches

DEPTHS

SONIC

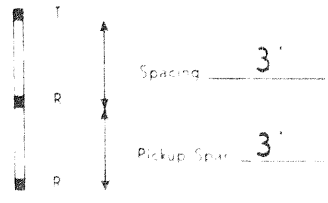

GAMMA RAY
API UNITS

Interval	T.D.	to	60
300			2
30			
0			
0		120	
120		240	

INTERVAL TRANSIT TIME
microseconds per foot
Increases

140	90	40
240	190	140

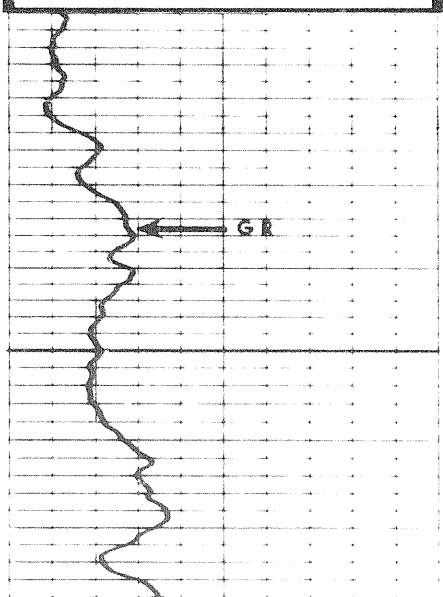

0100

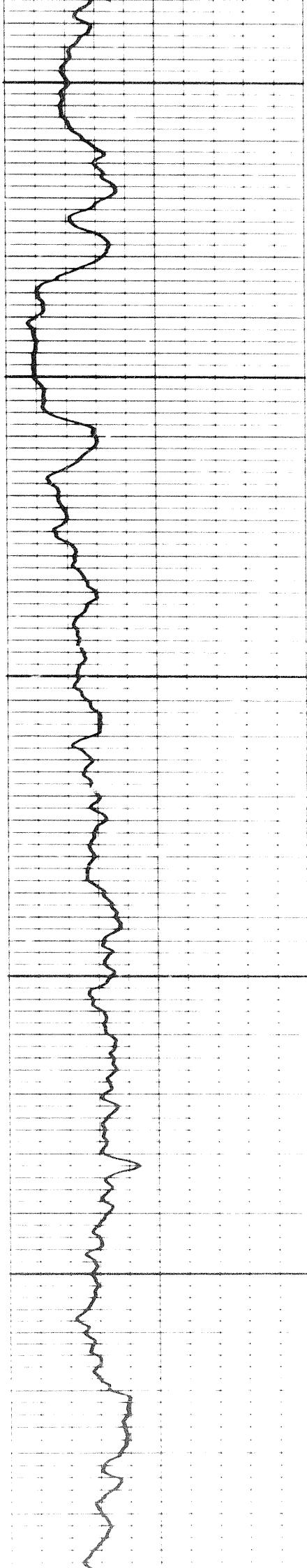

0100

0200

0300

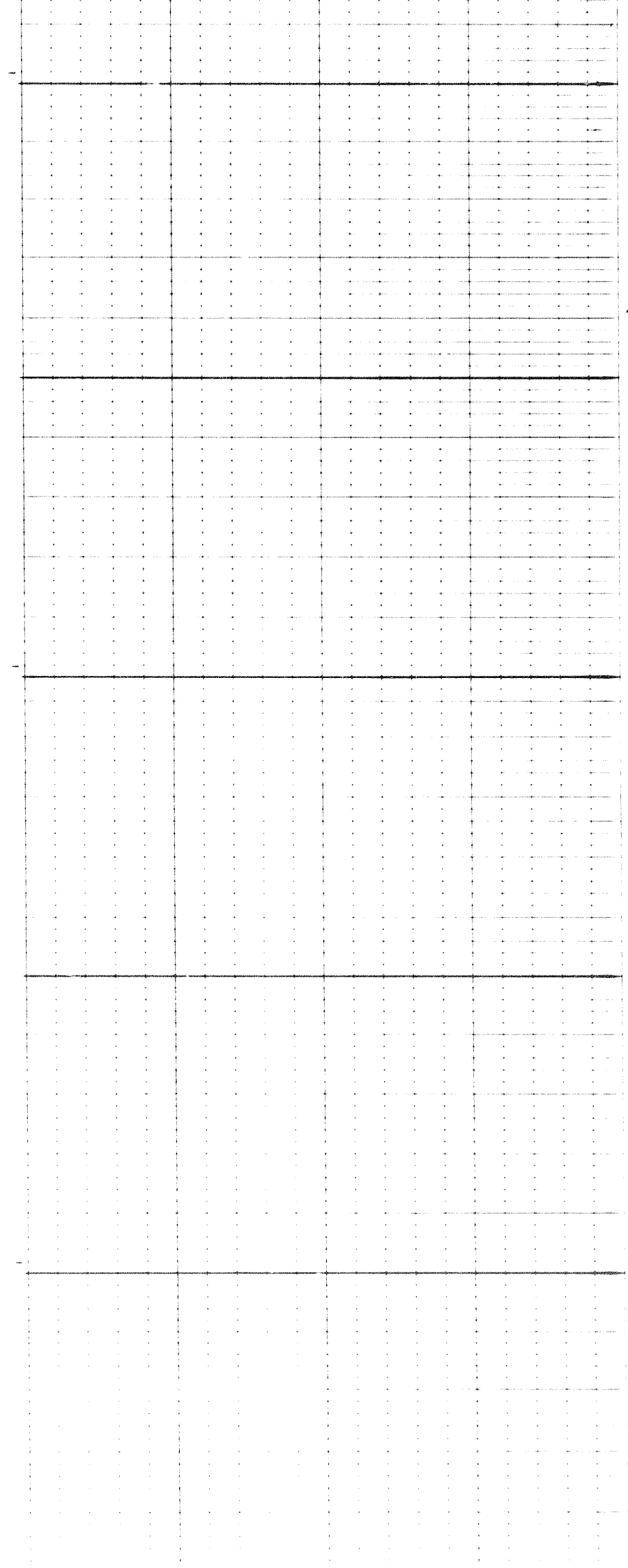

0

0400

0500

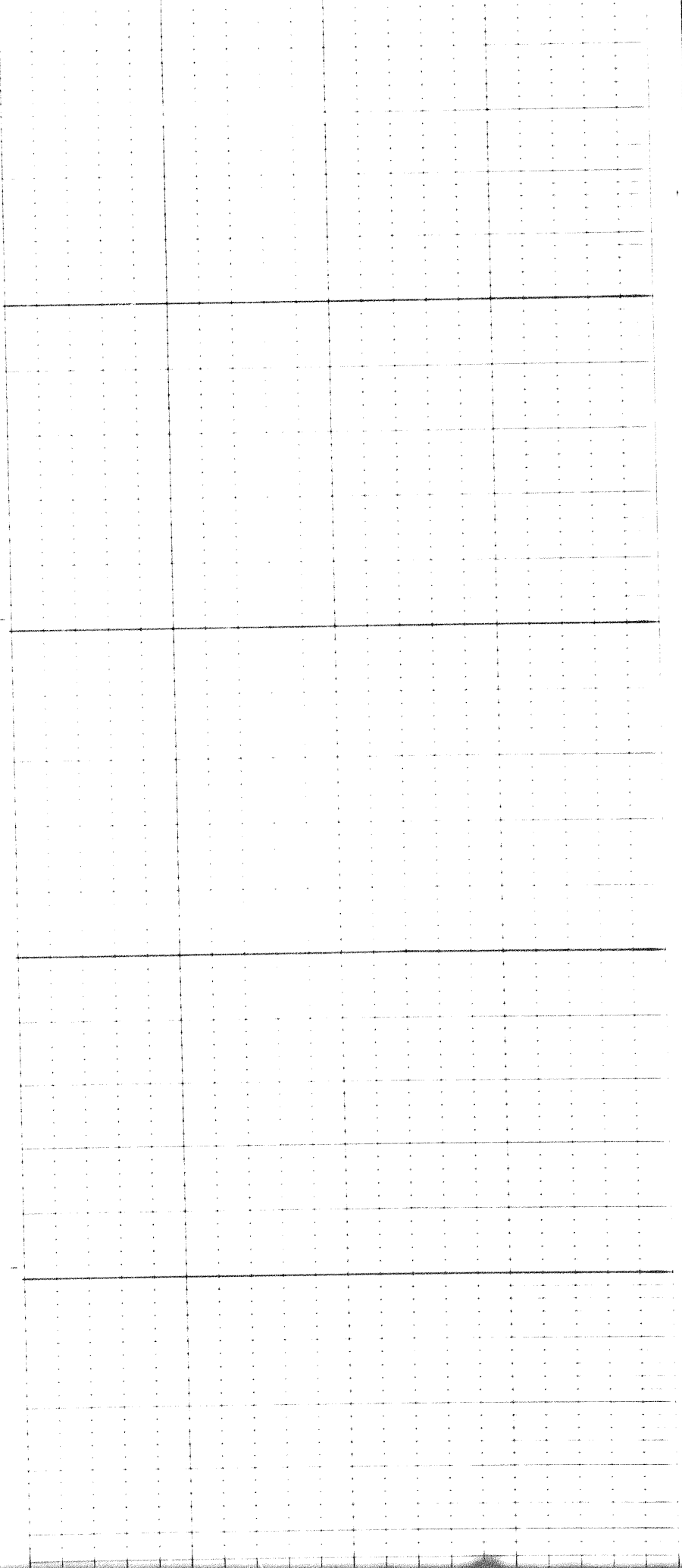
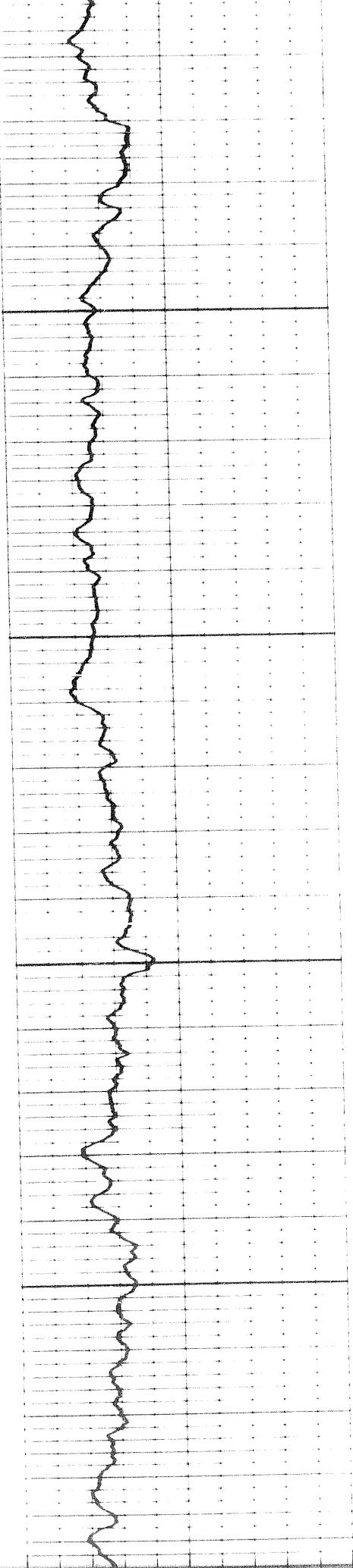

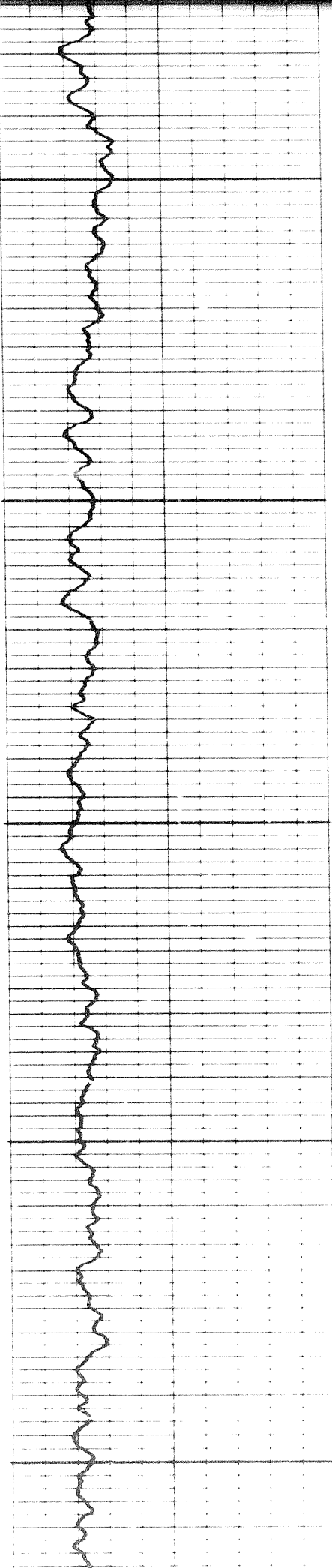

0500

0600

0700

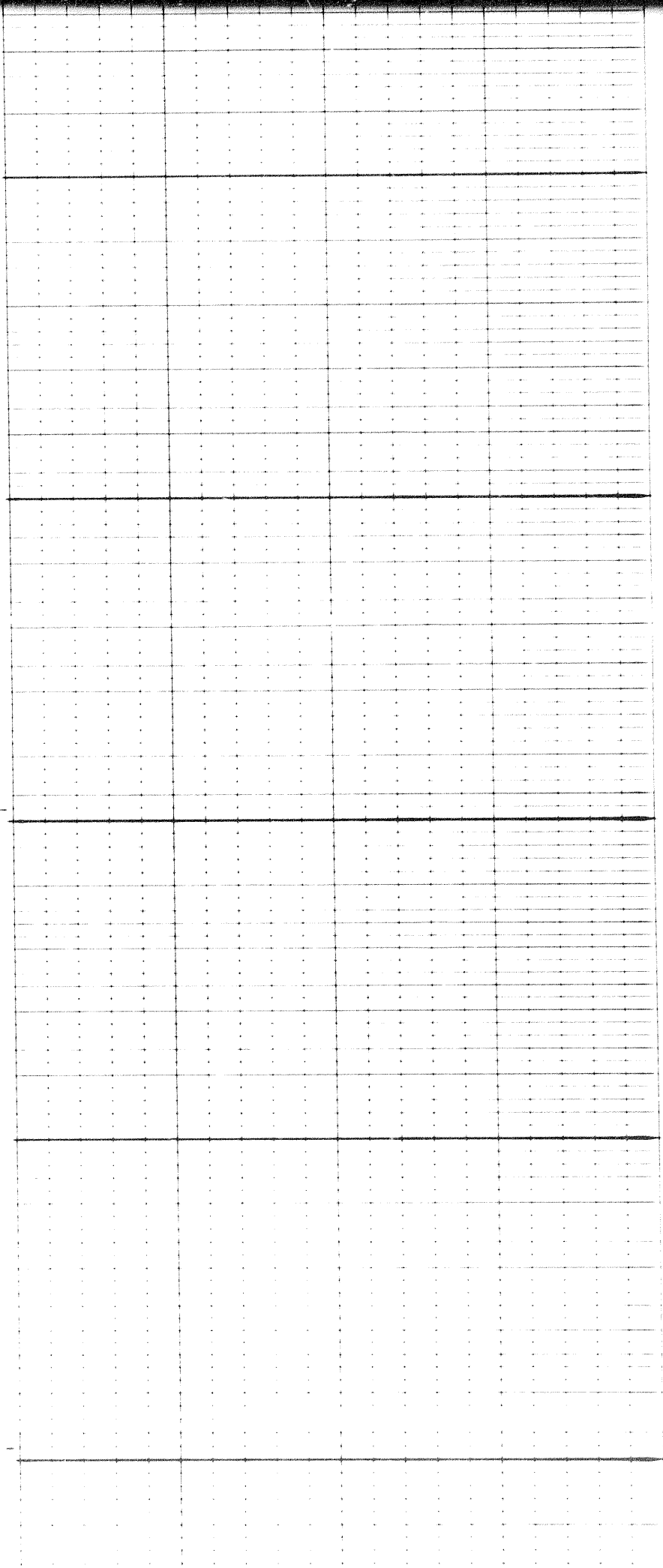

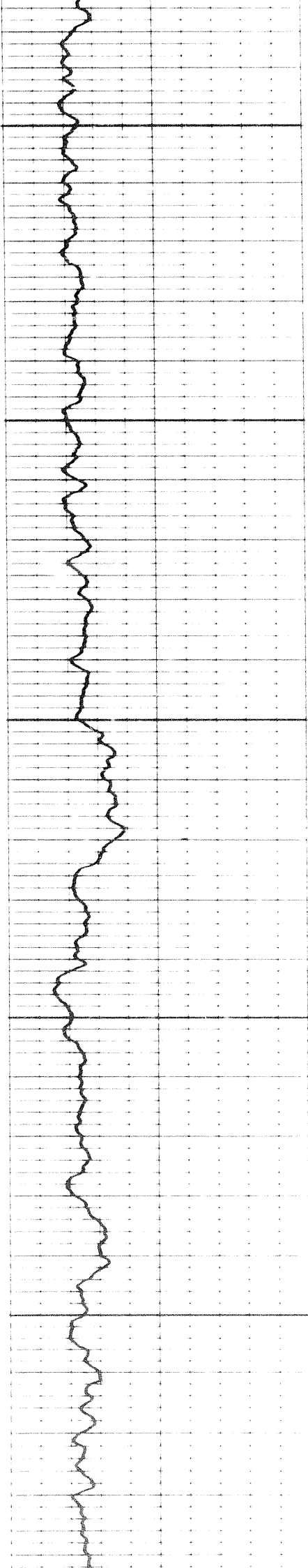

0700

0800

0900

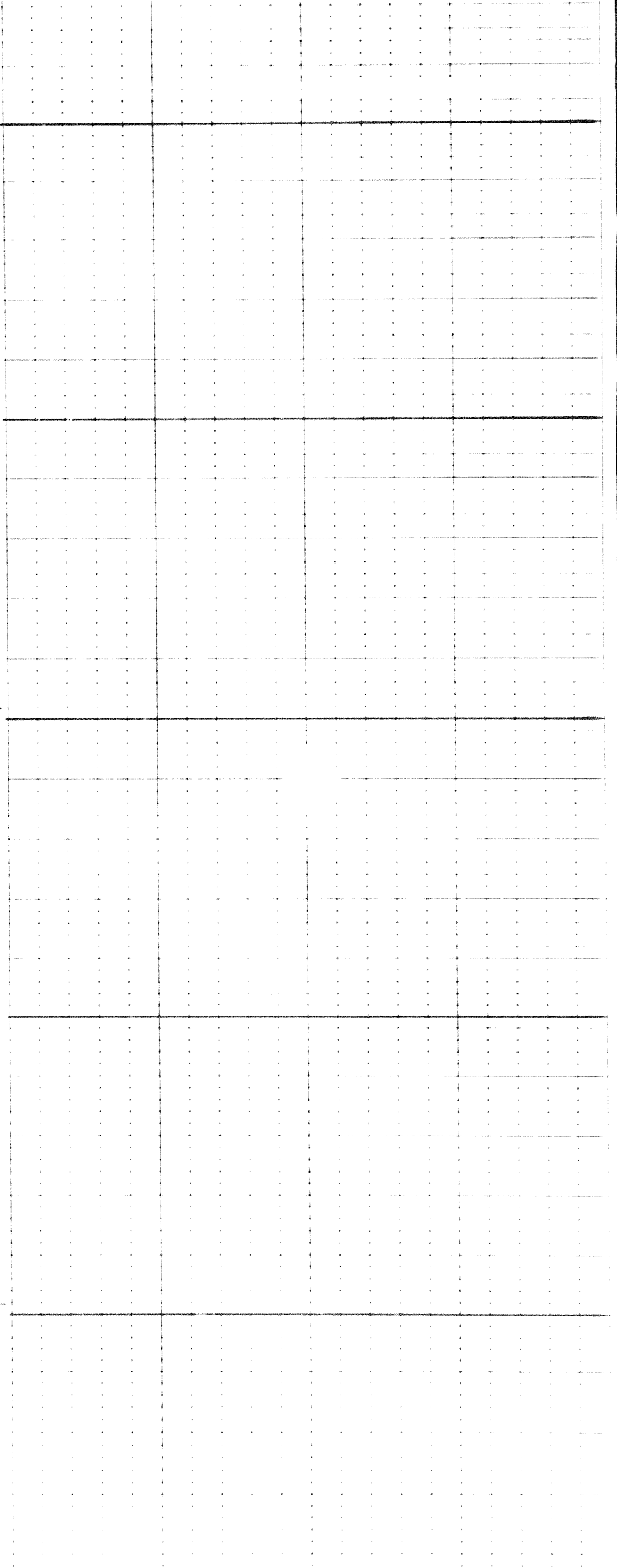

15

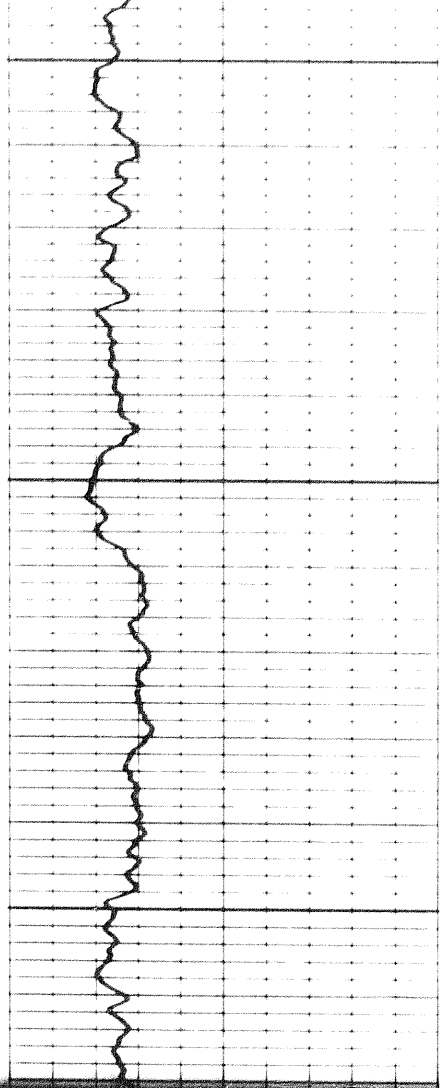

0060

0001

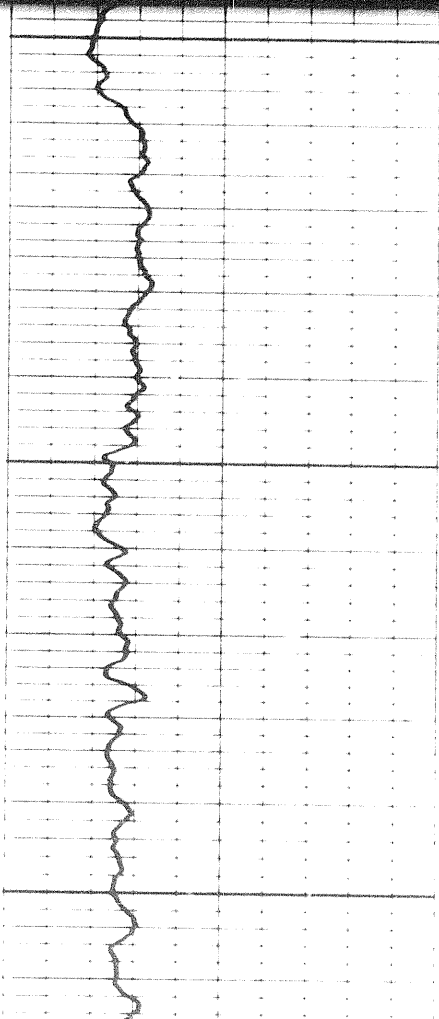
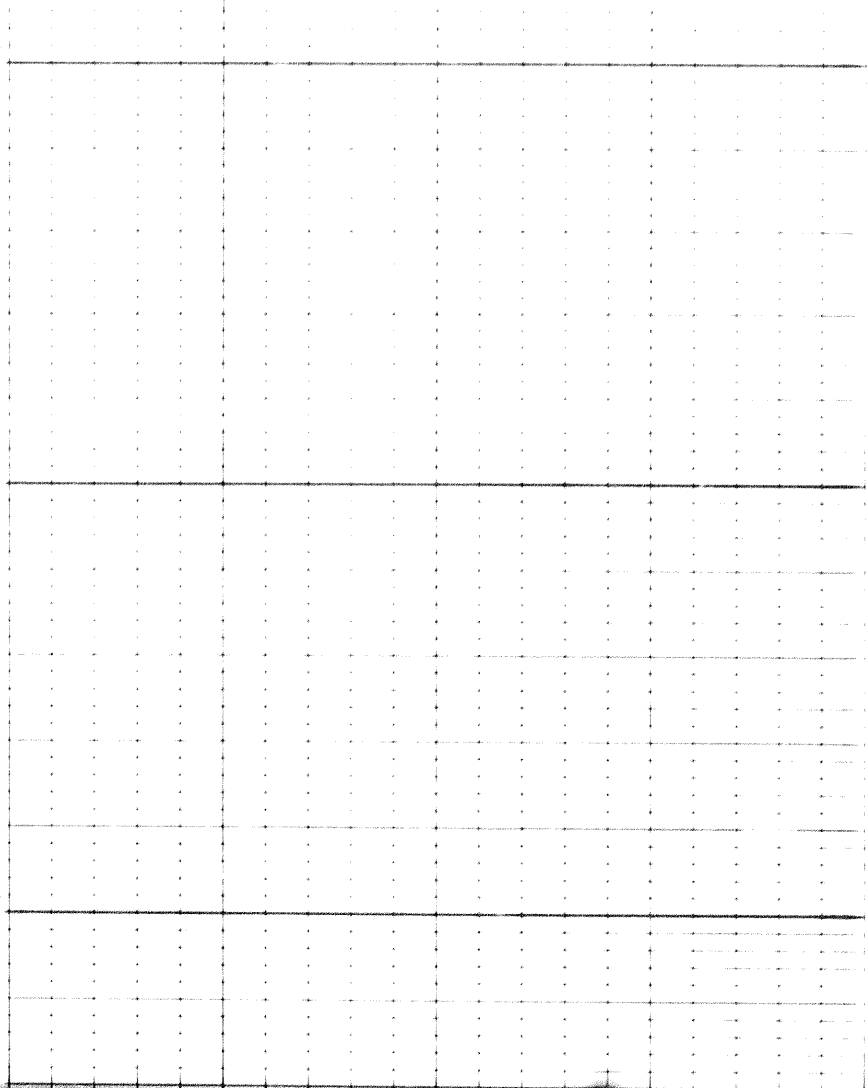

0001

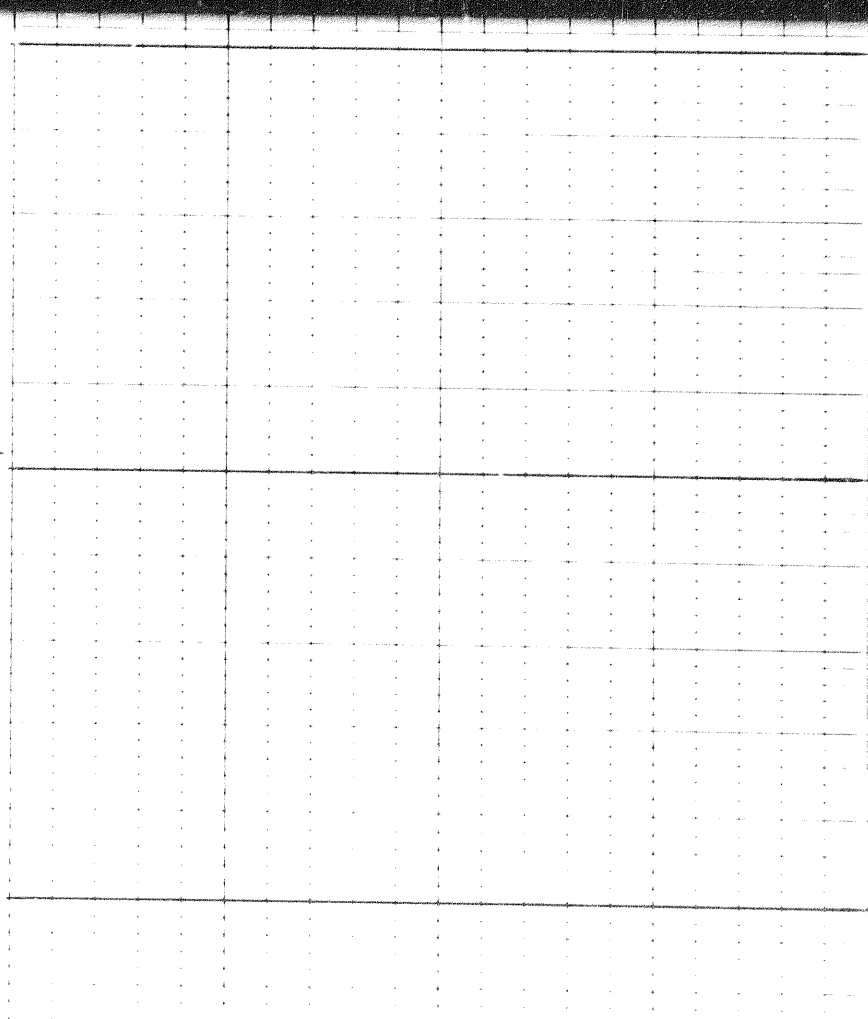

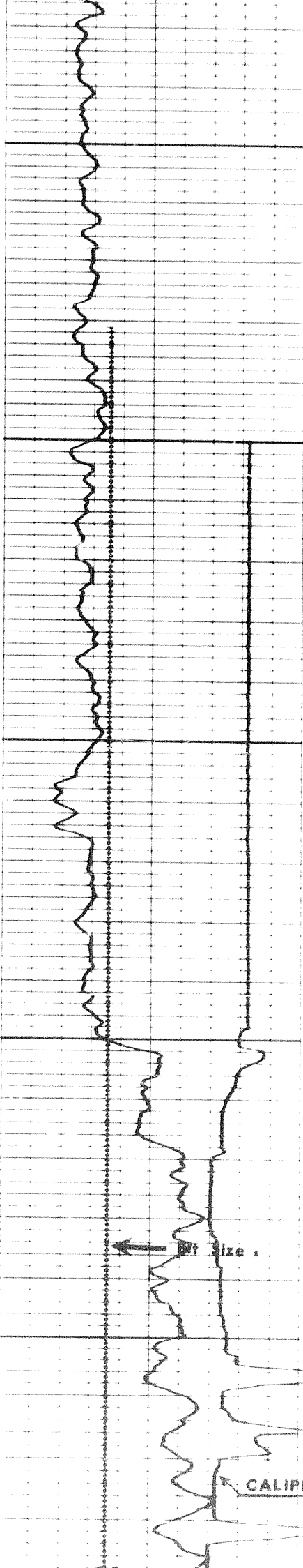

1100

1200

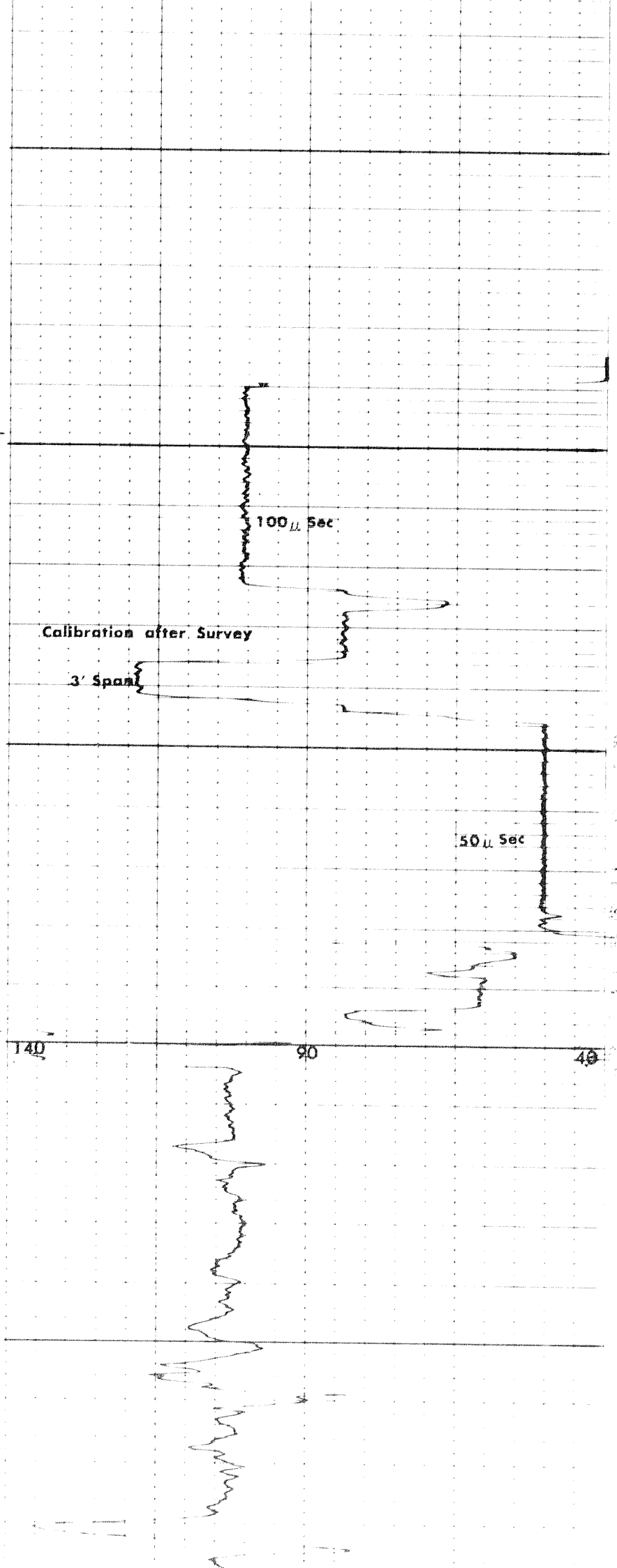

100 μ Sec

Calibration after Survey

3' Span

50 μ Sec

140

90

40

CALIPER

Bit Size

114

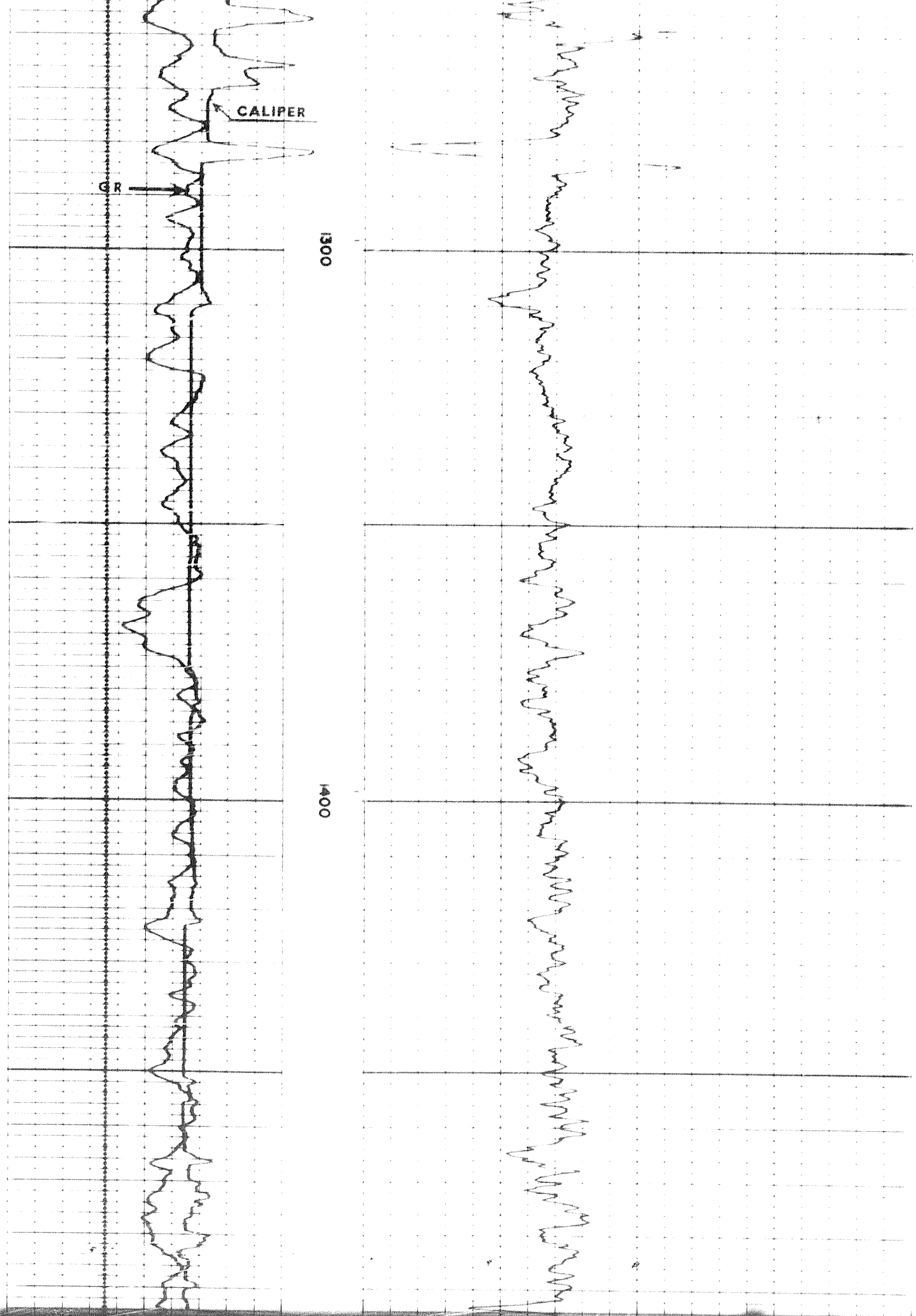

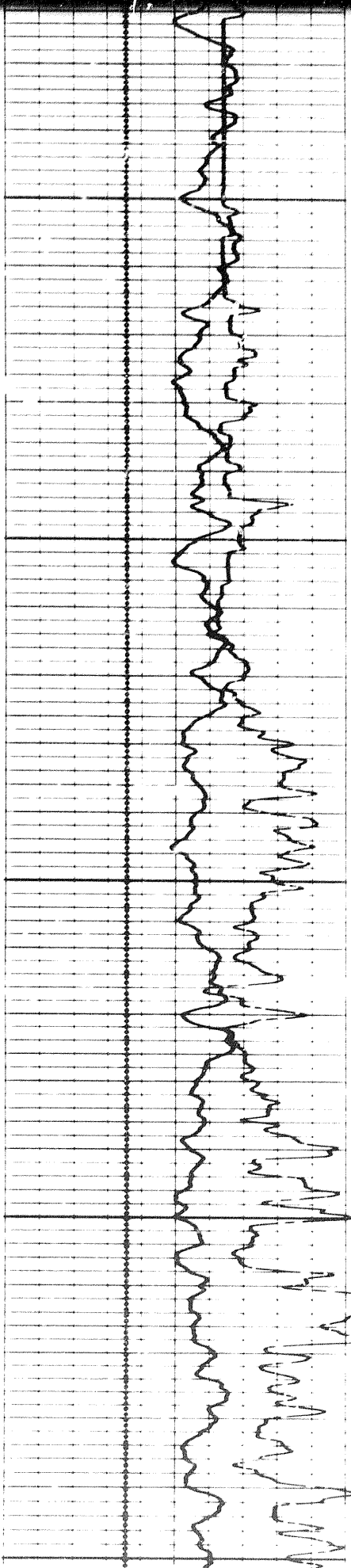

1500

1600

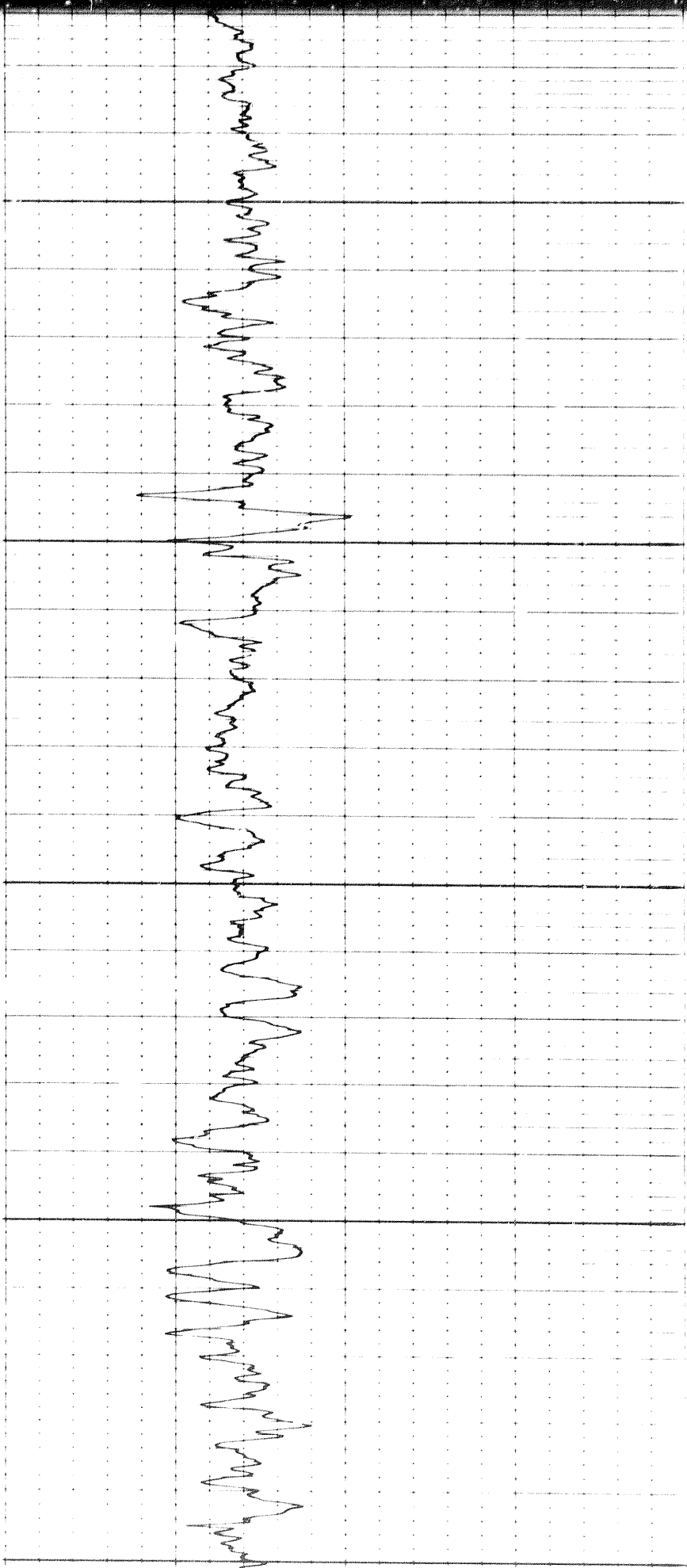

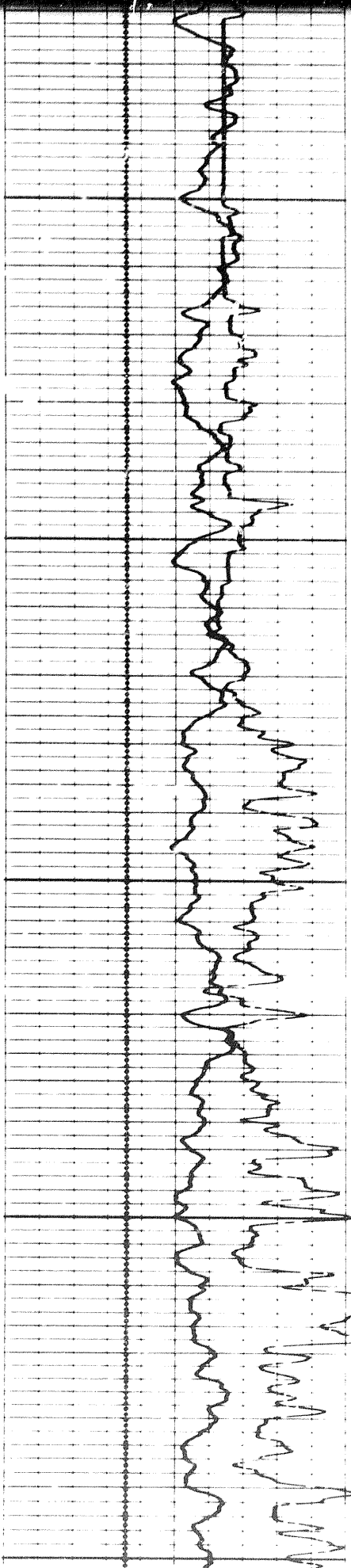

1500

1600

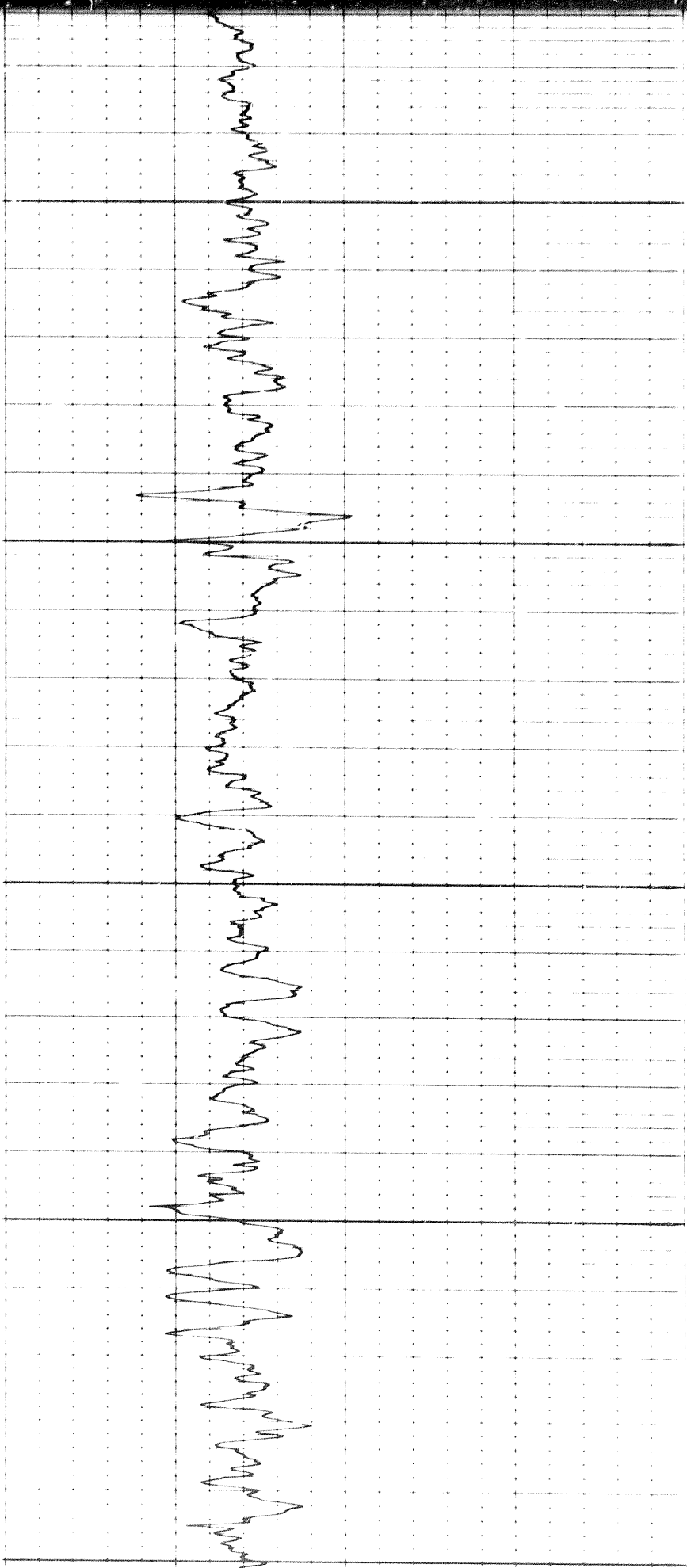

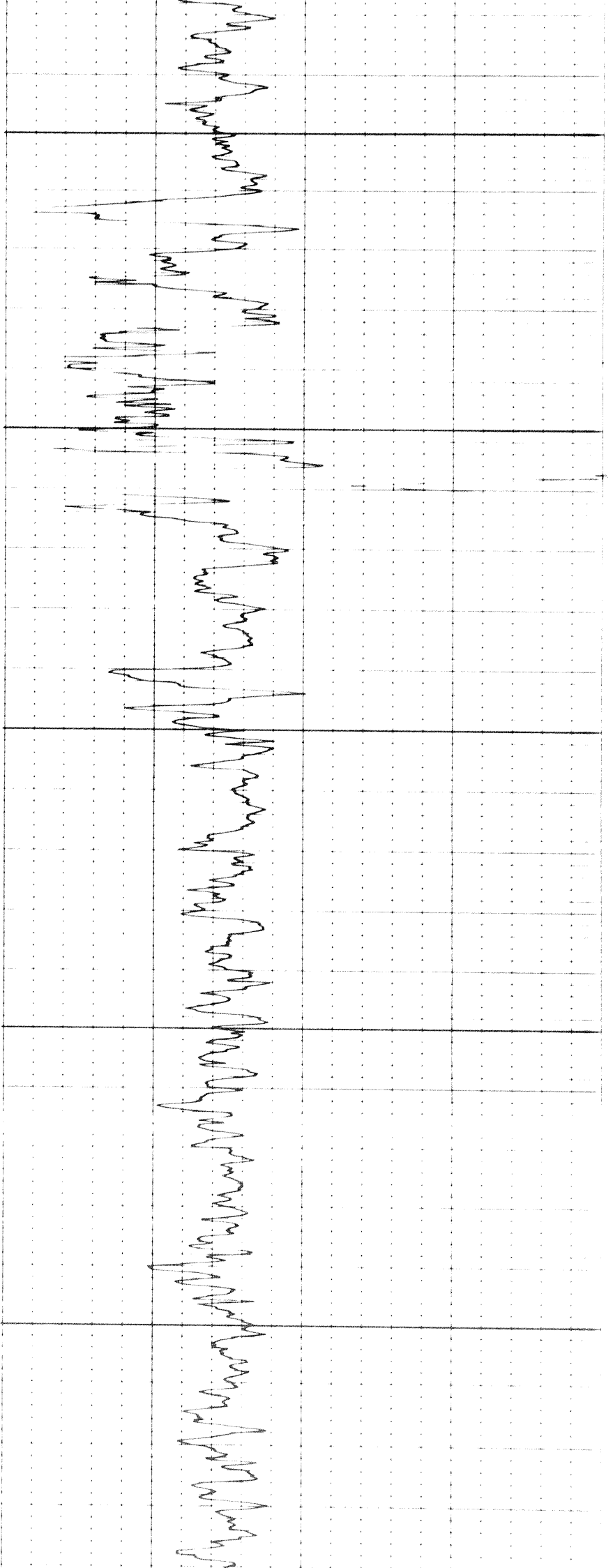

1700

1800

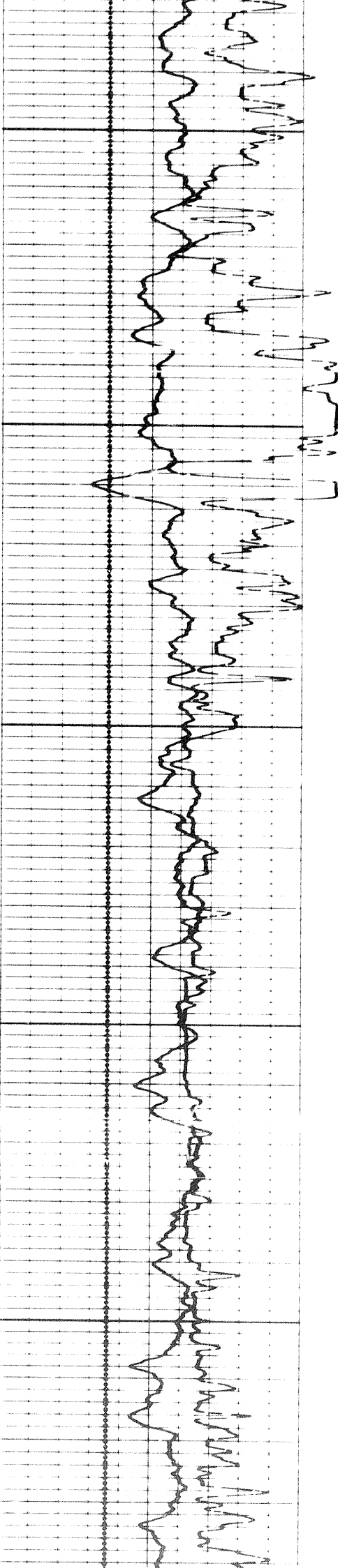

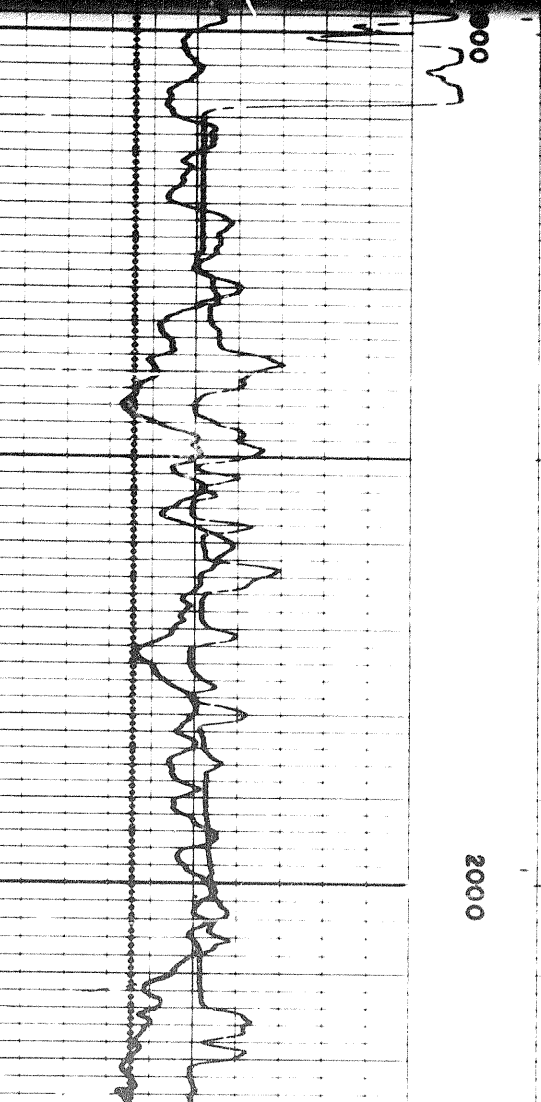
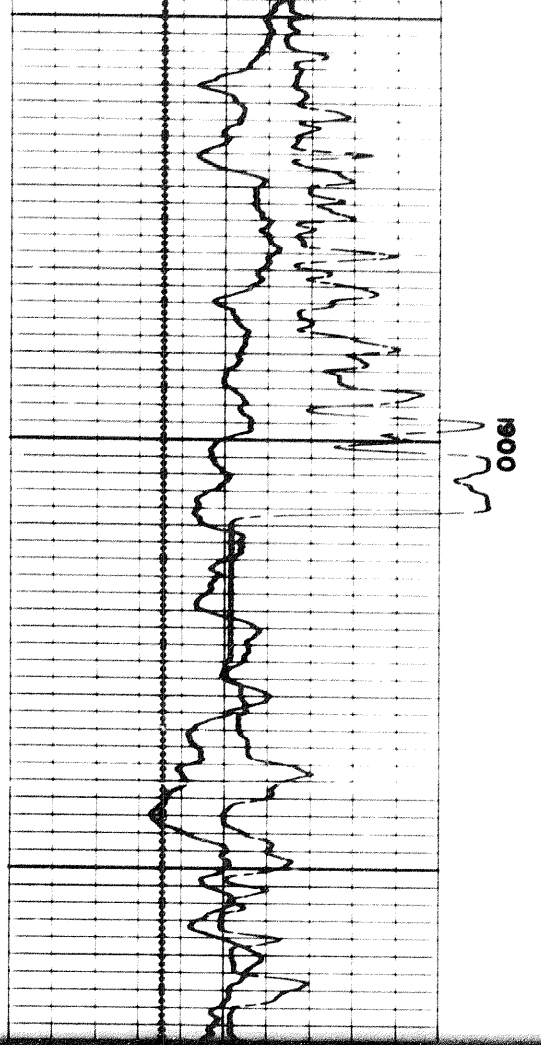
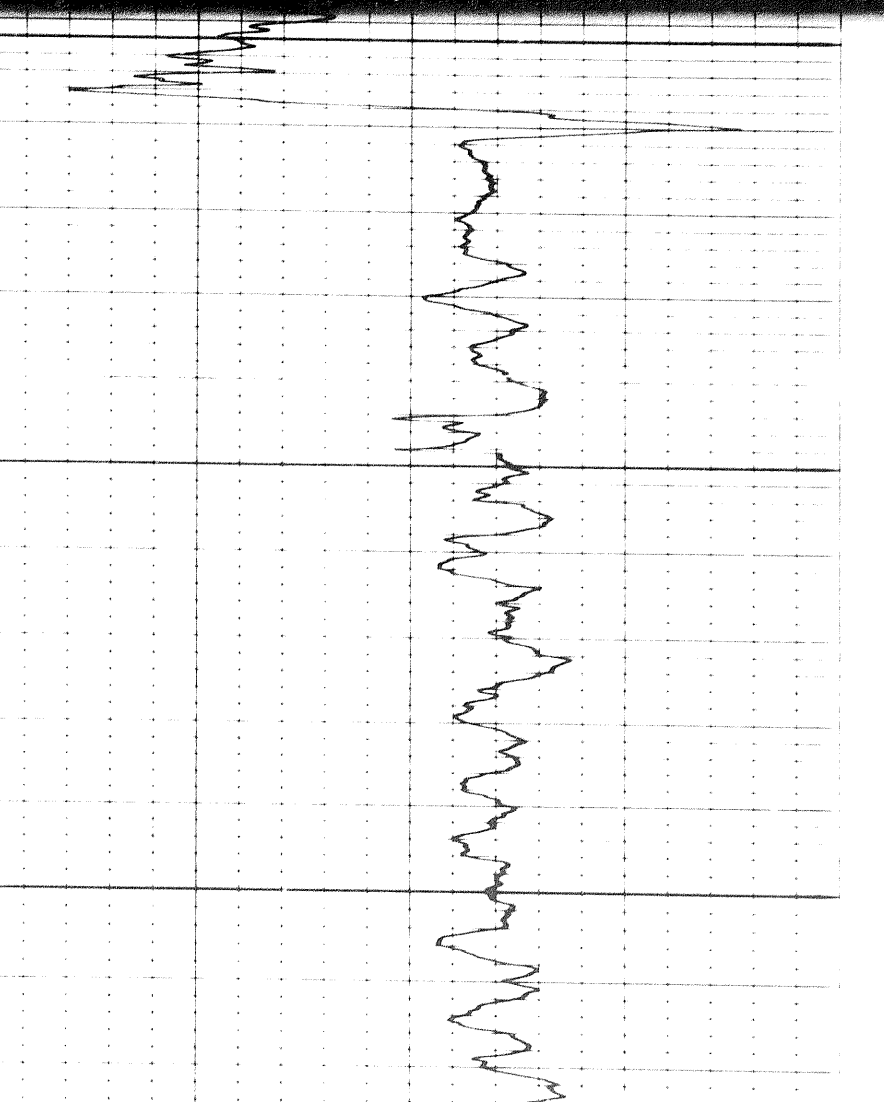
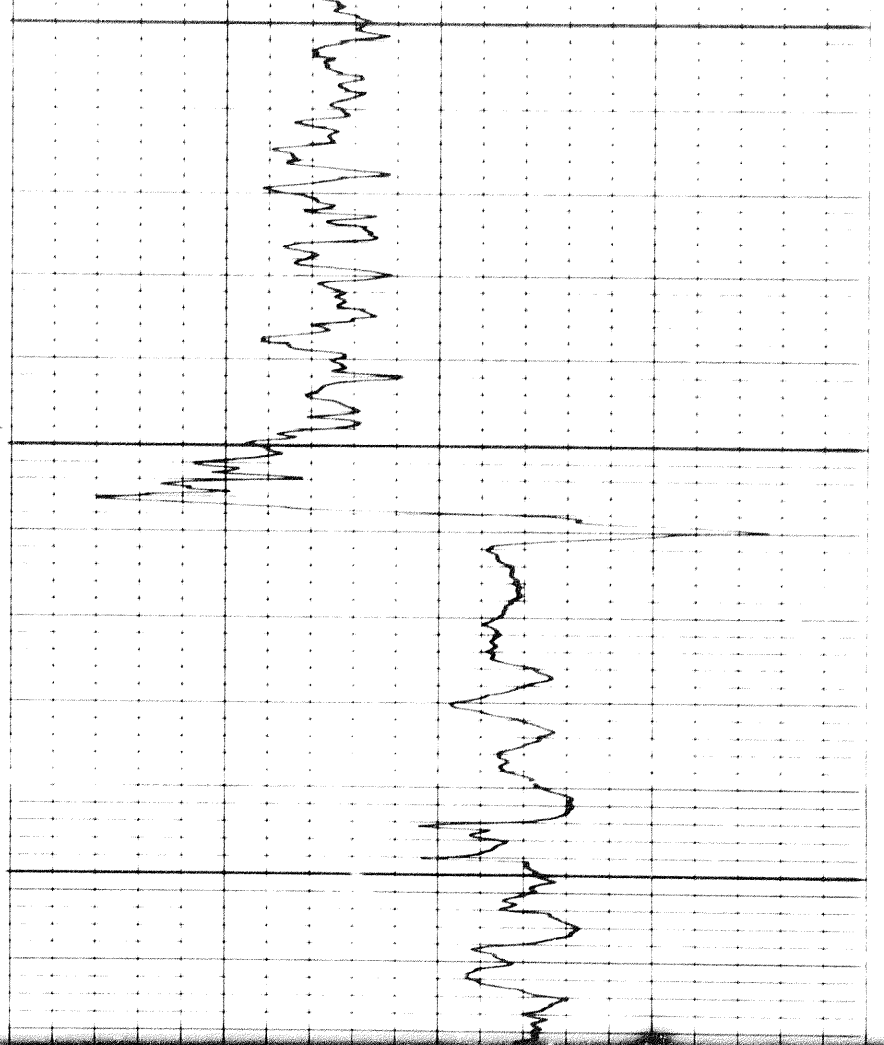

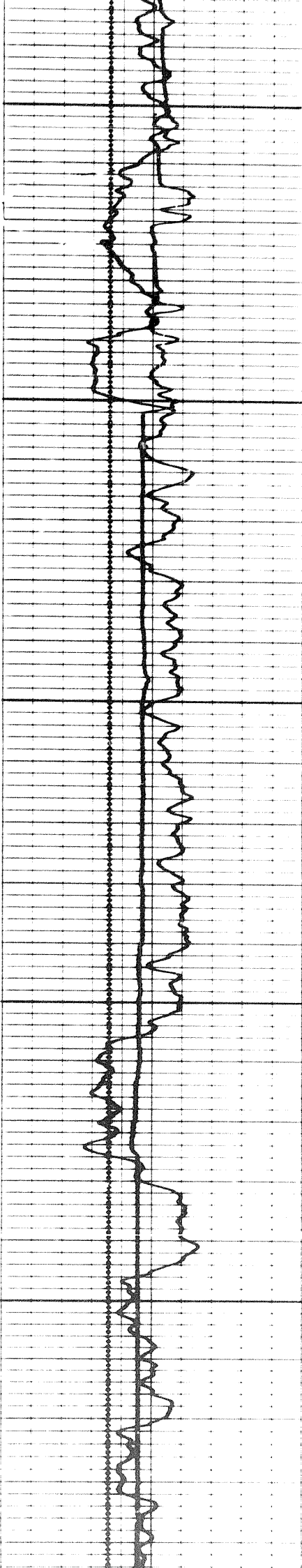

2000

2100

2200

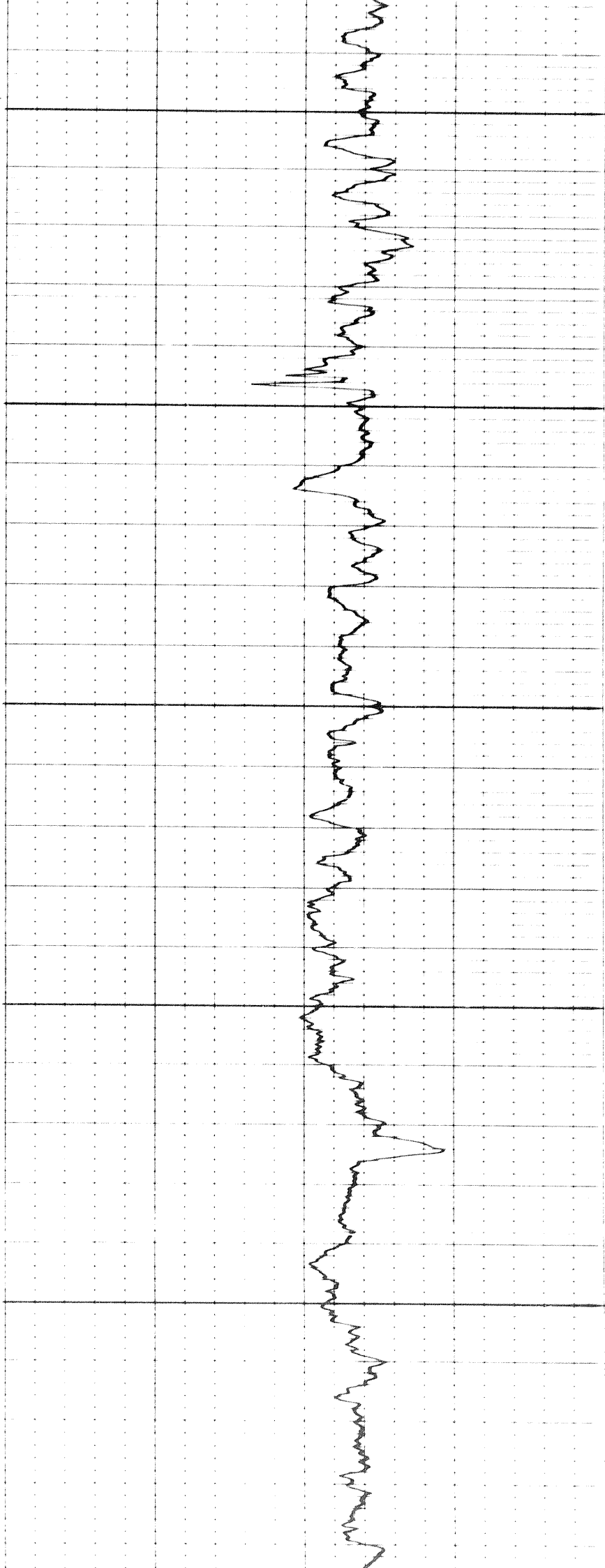

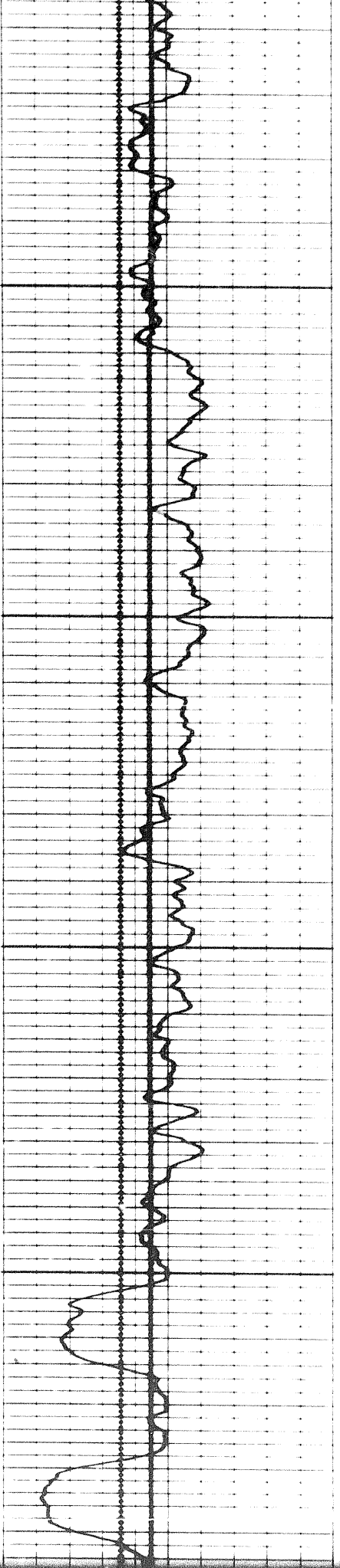

2300

2400

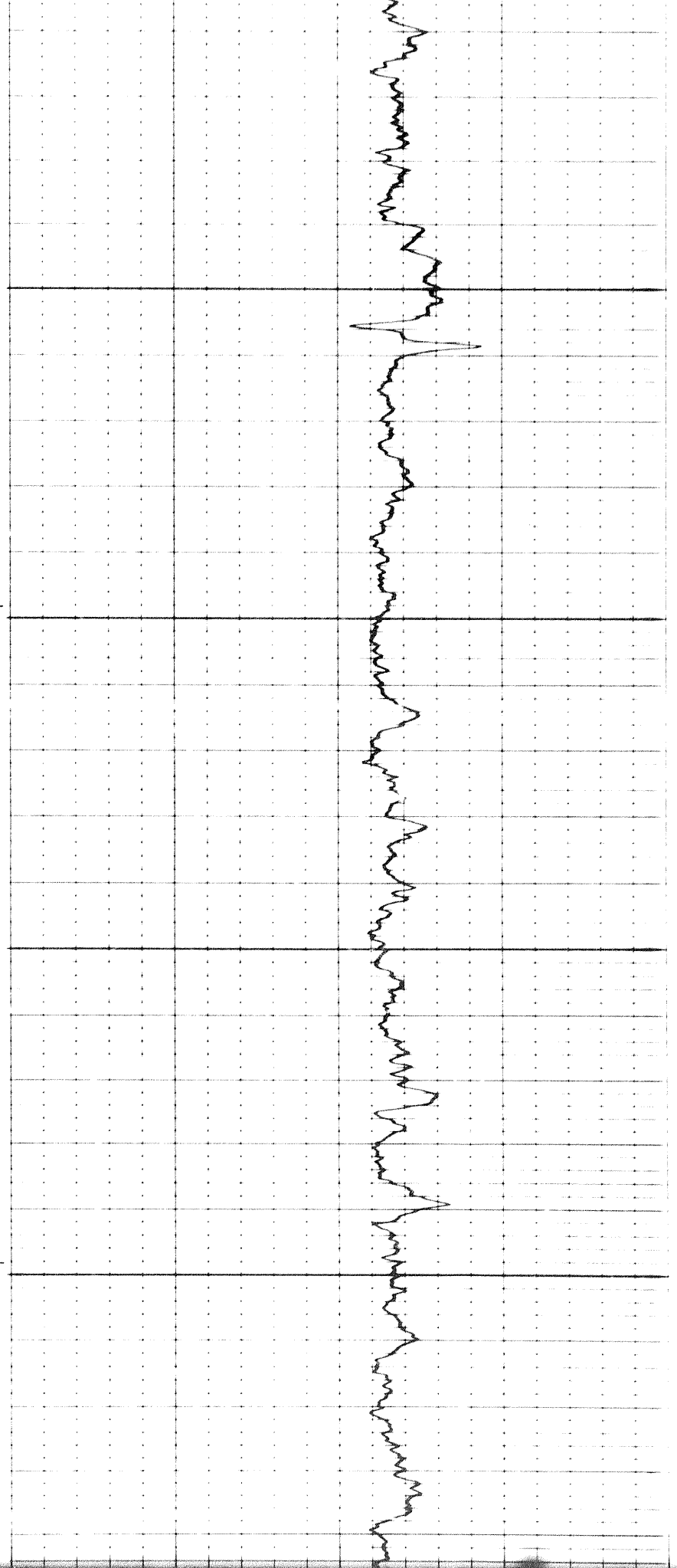

12/11/87 11:15 AM

100-60-11-6-2-1-1

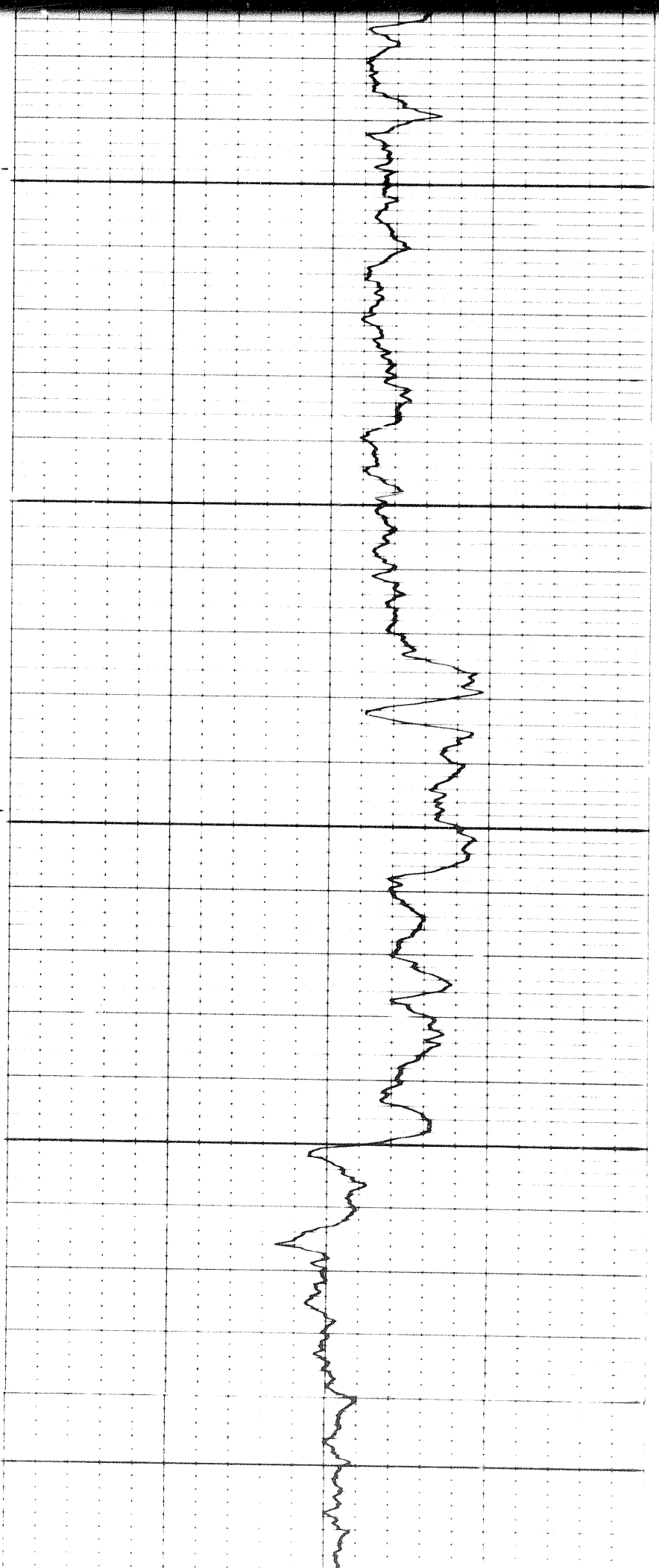

2400

2500

2600

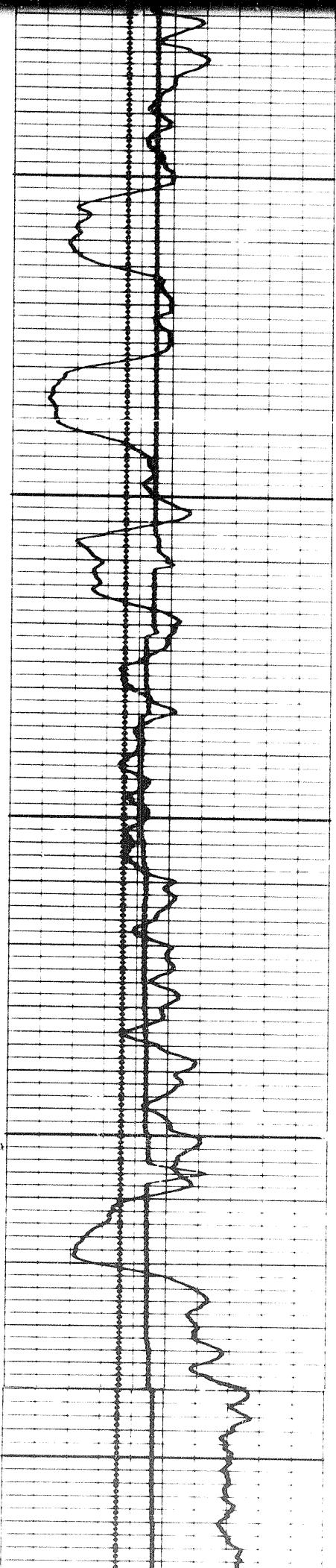

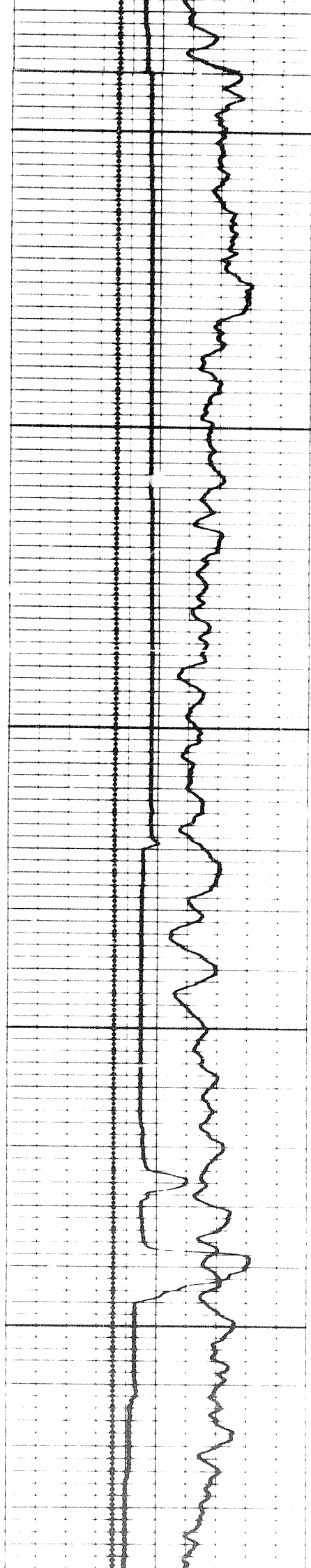

2600

2700

2800

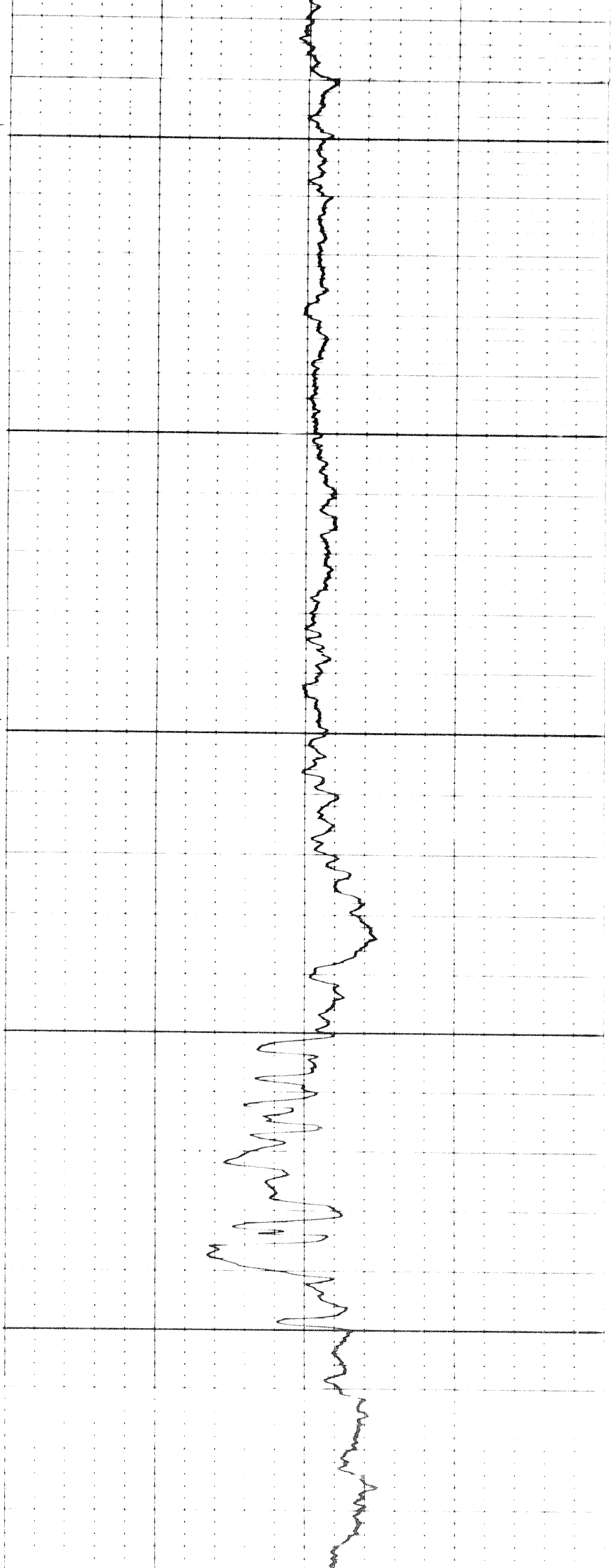

Plus

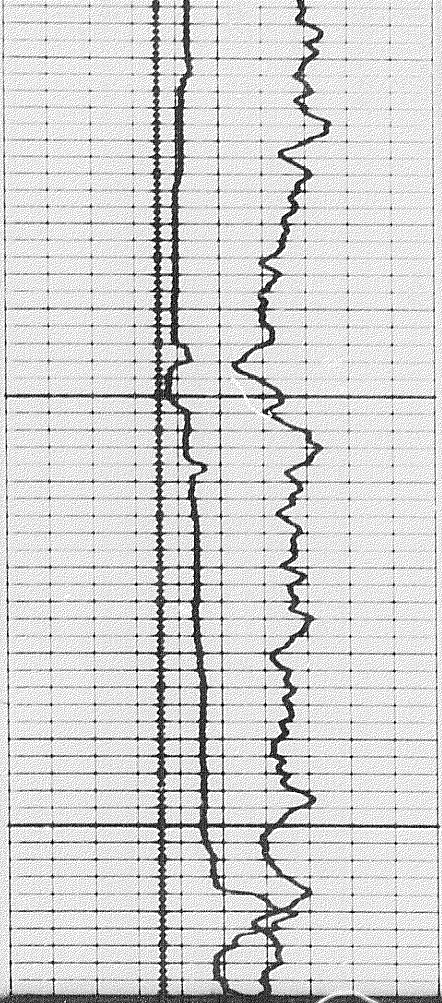

2800

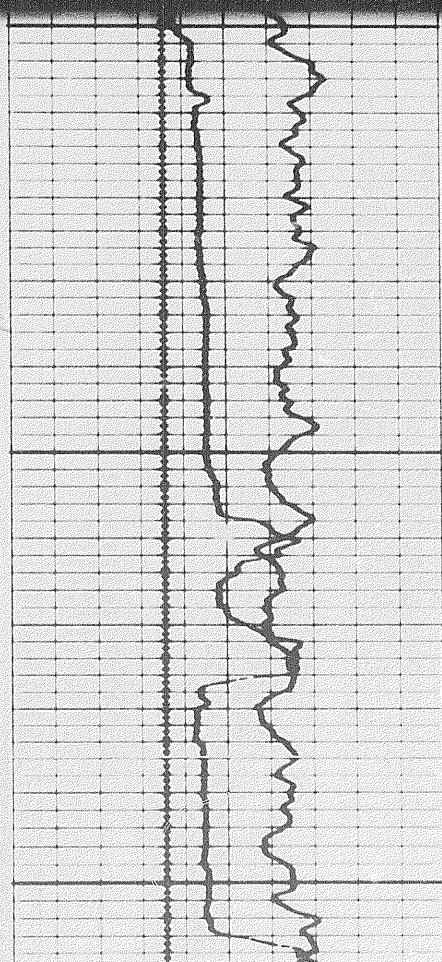
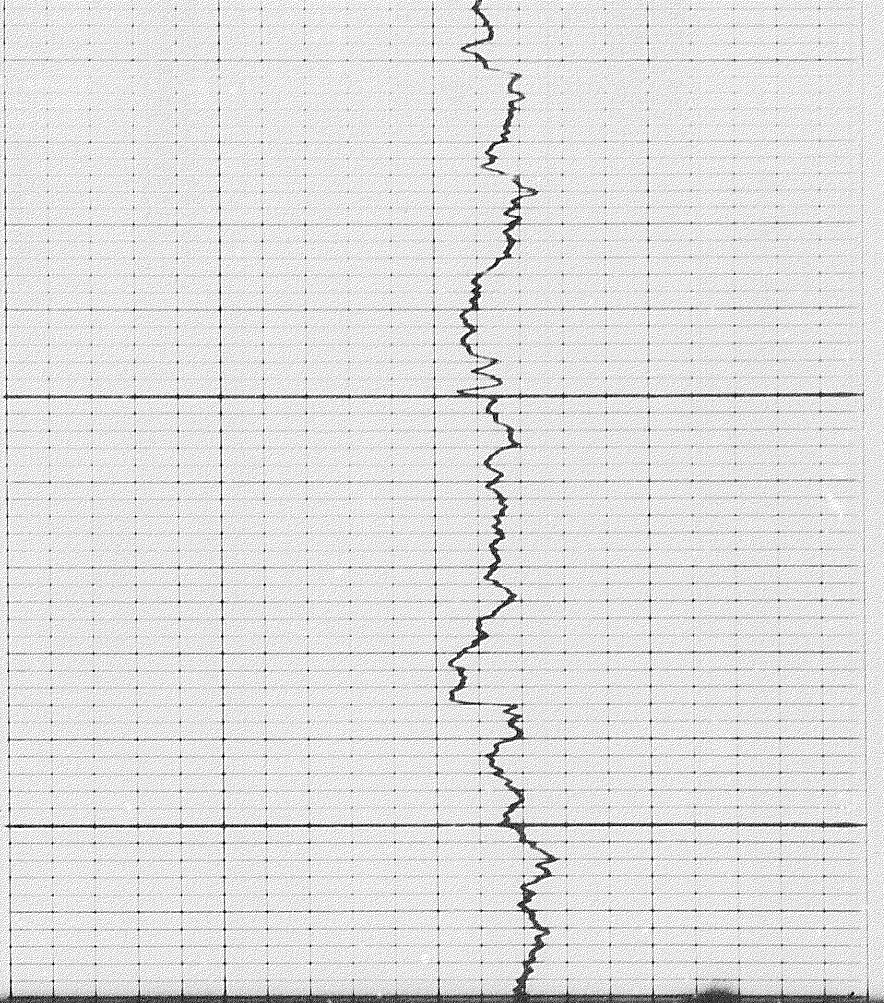

2800

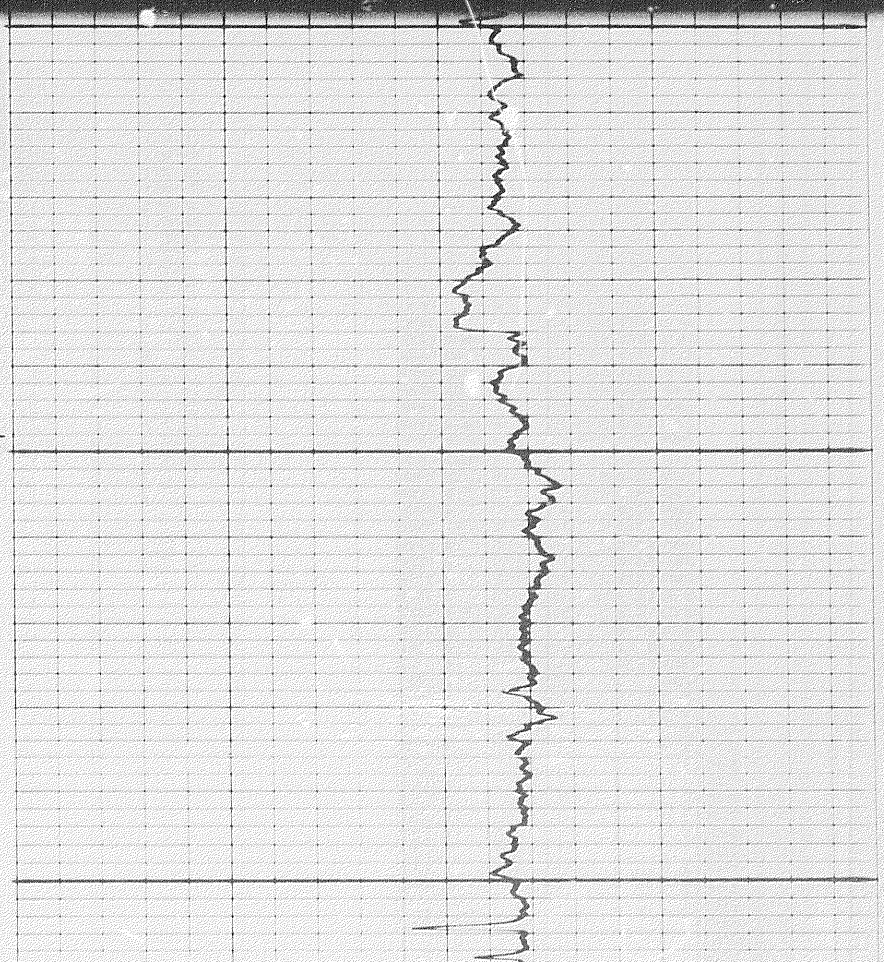

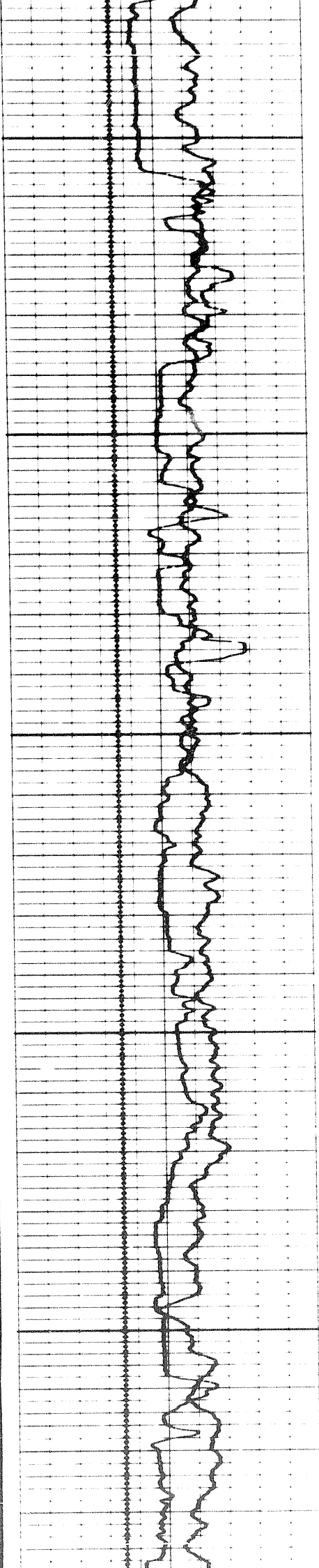

0000

0016

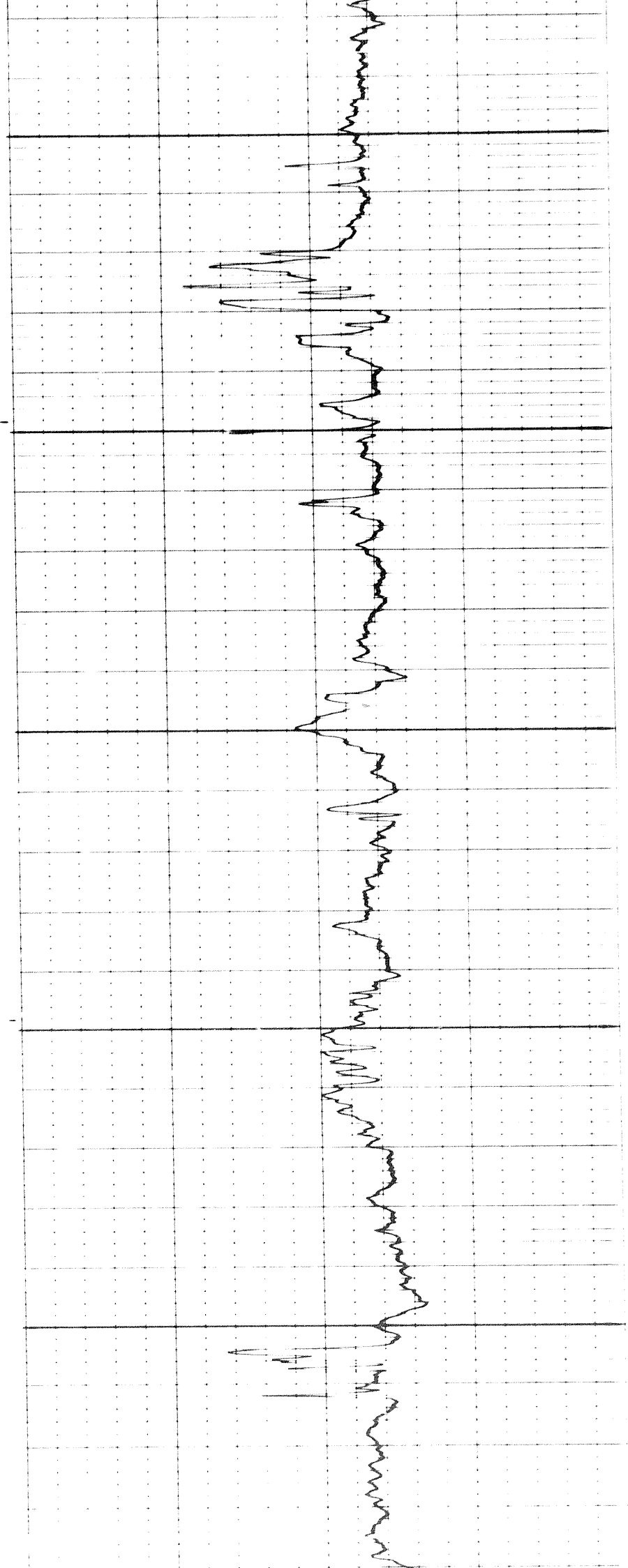

751

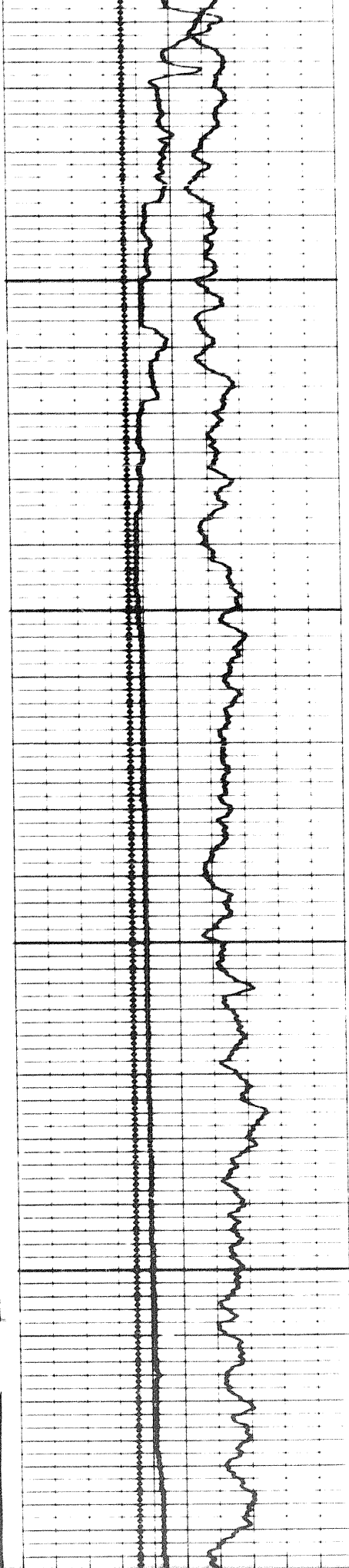

3200

3300

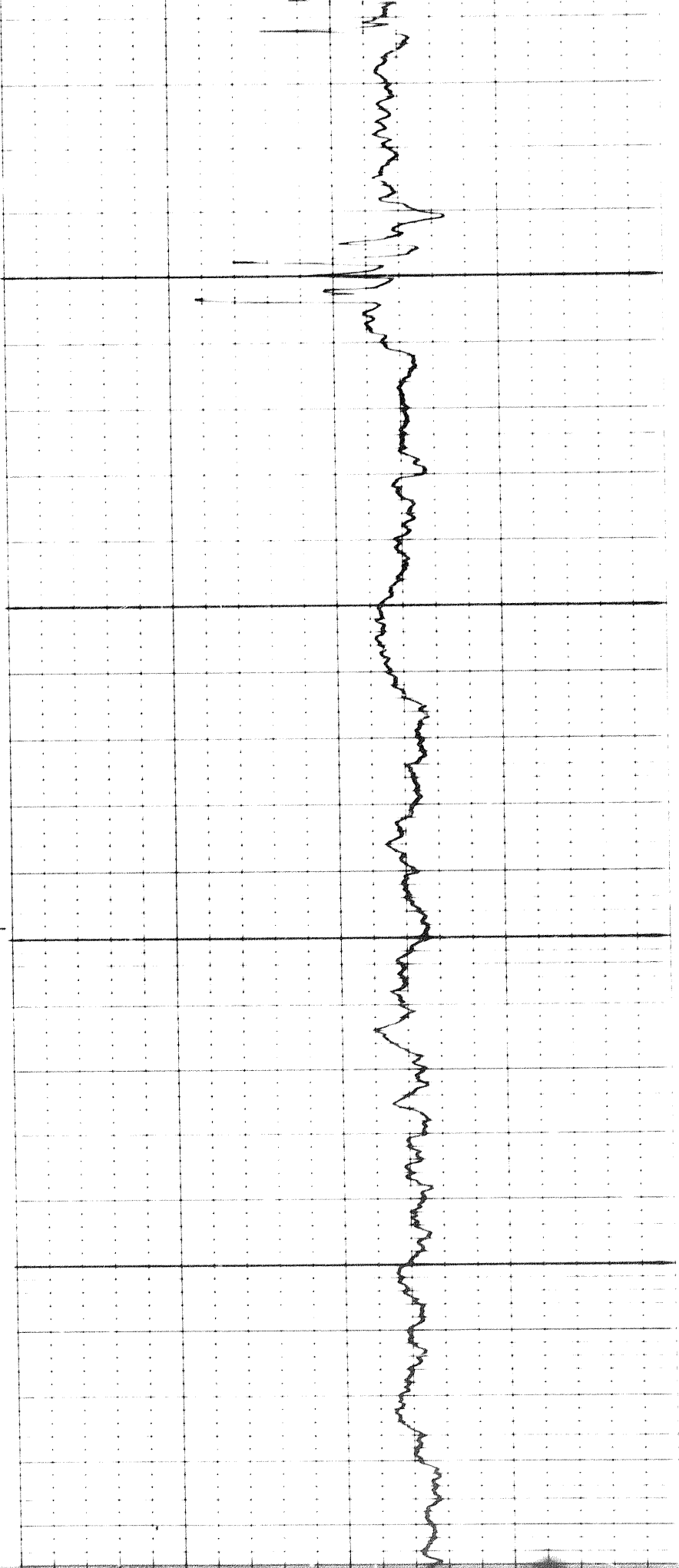

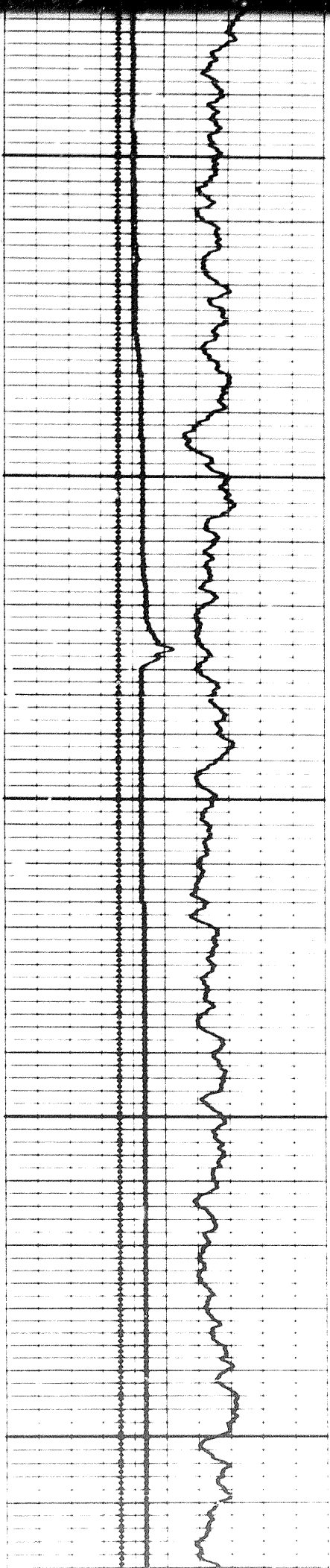

3400

3500

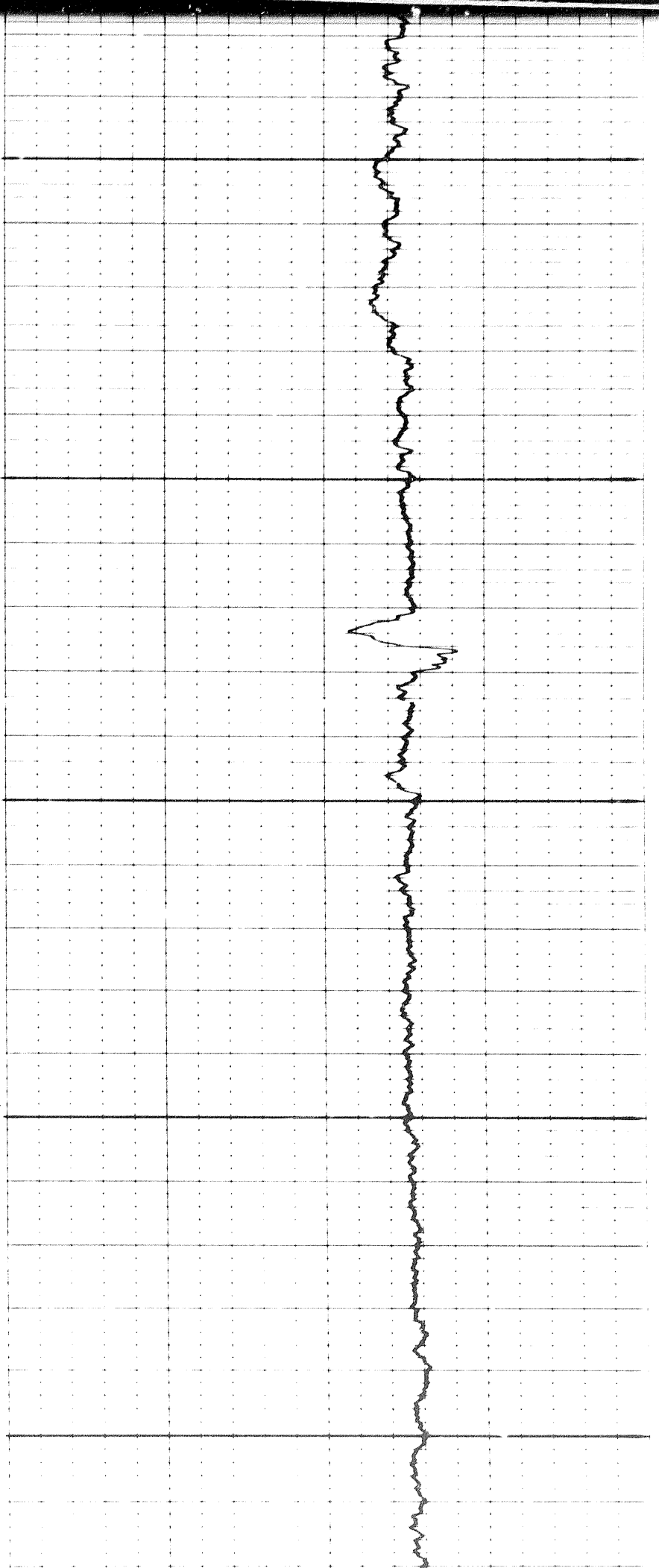

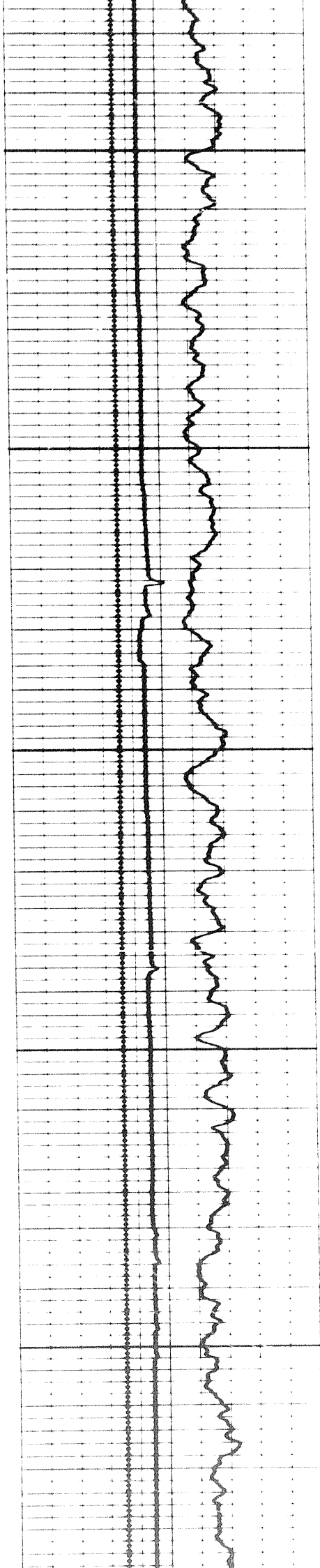

3600

3700

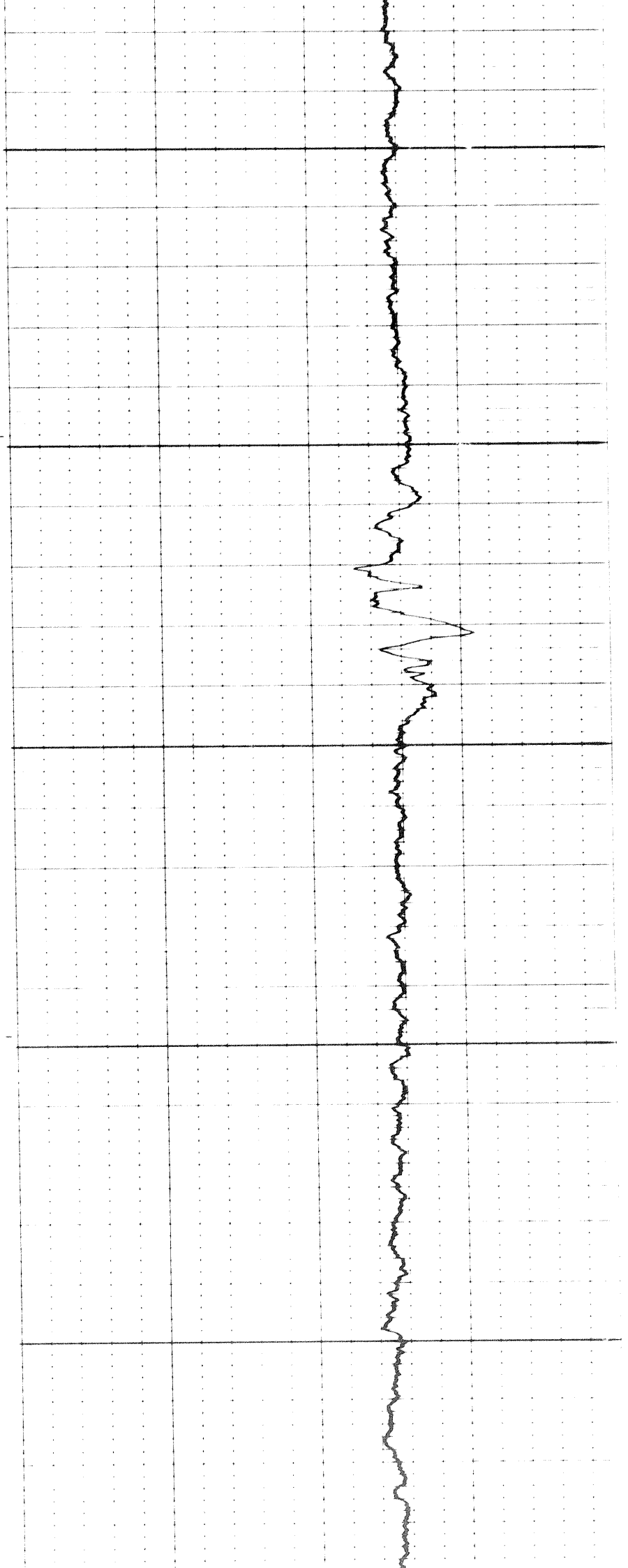

3800

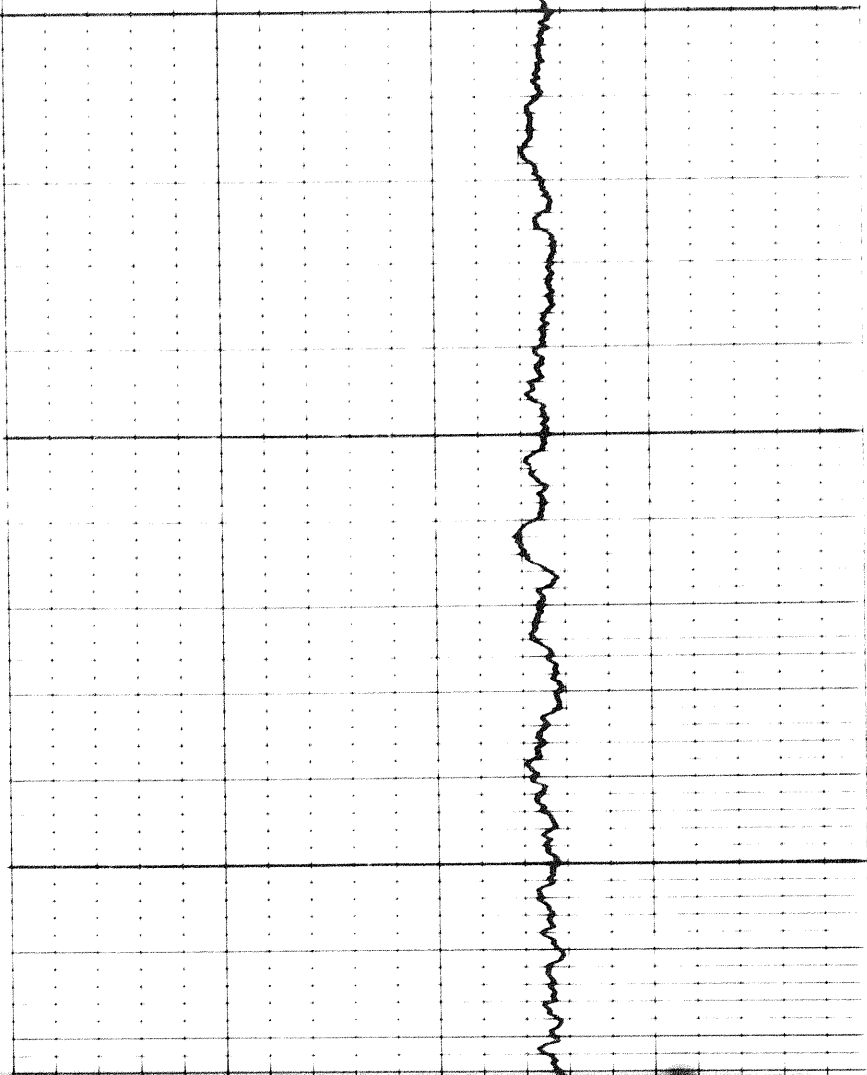
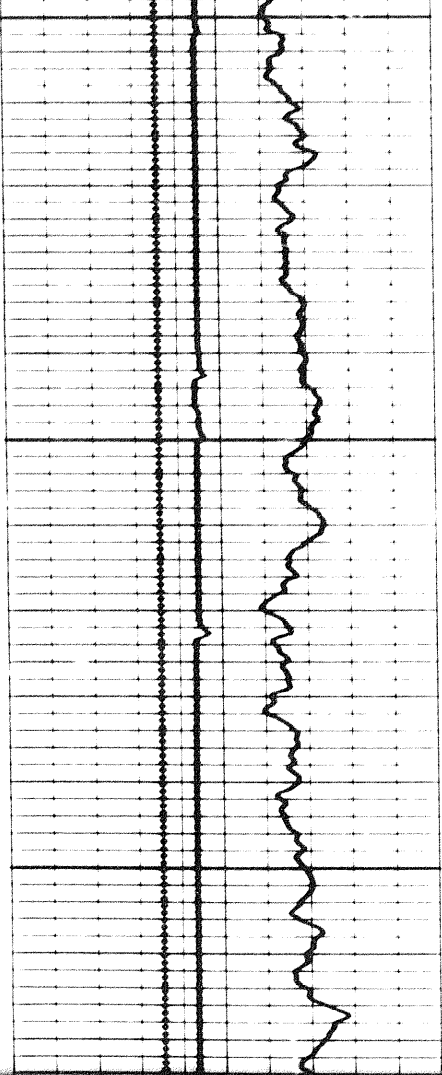

3900

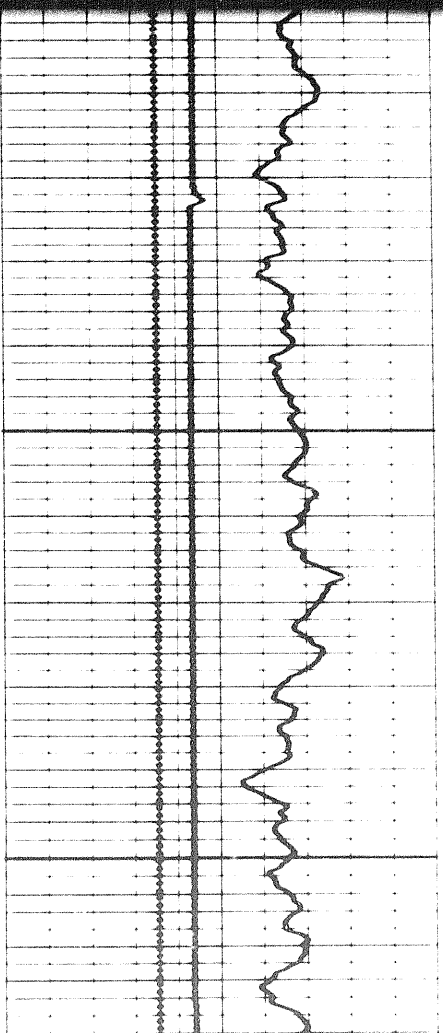

3900

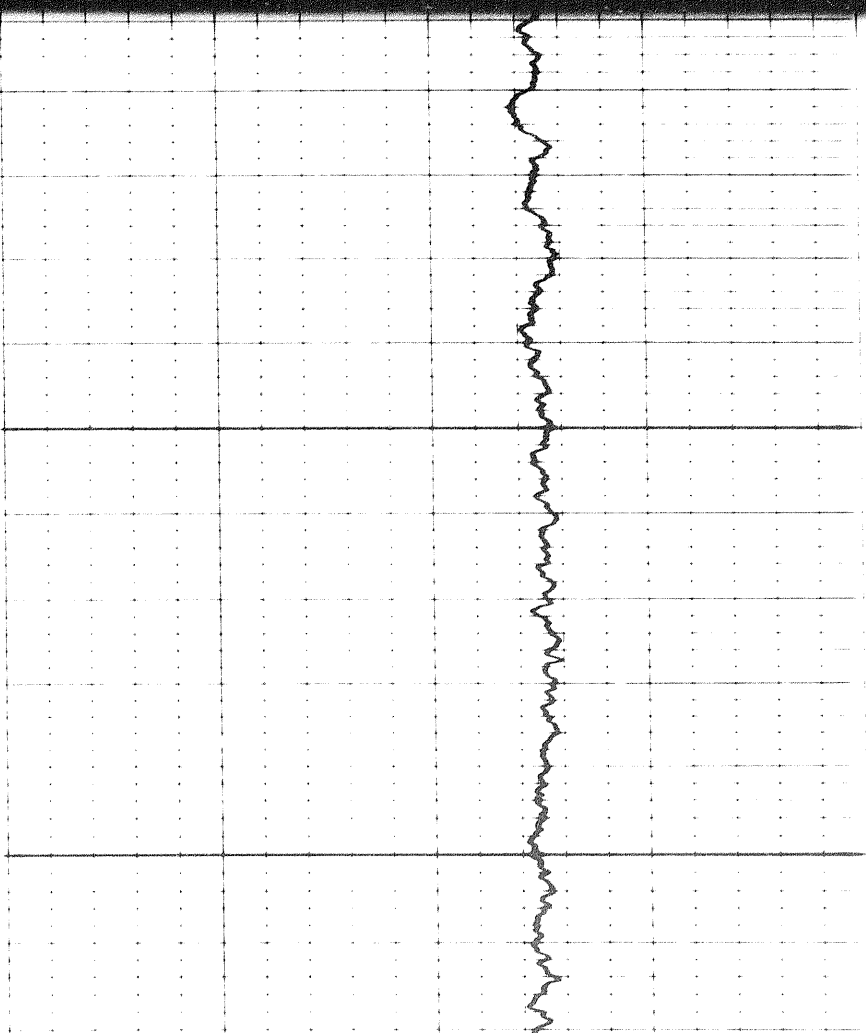

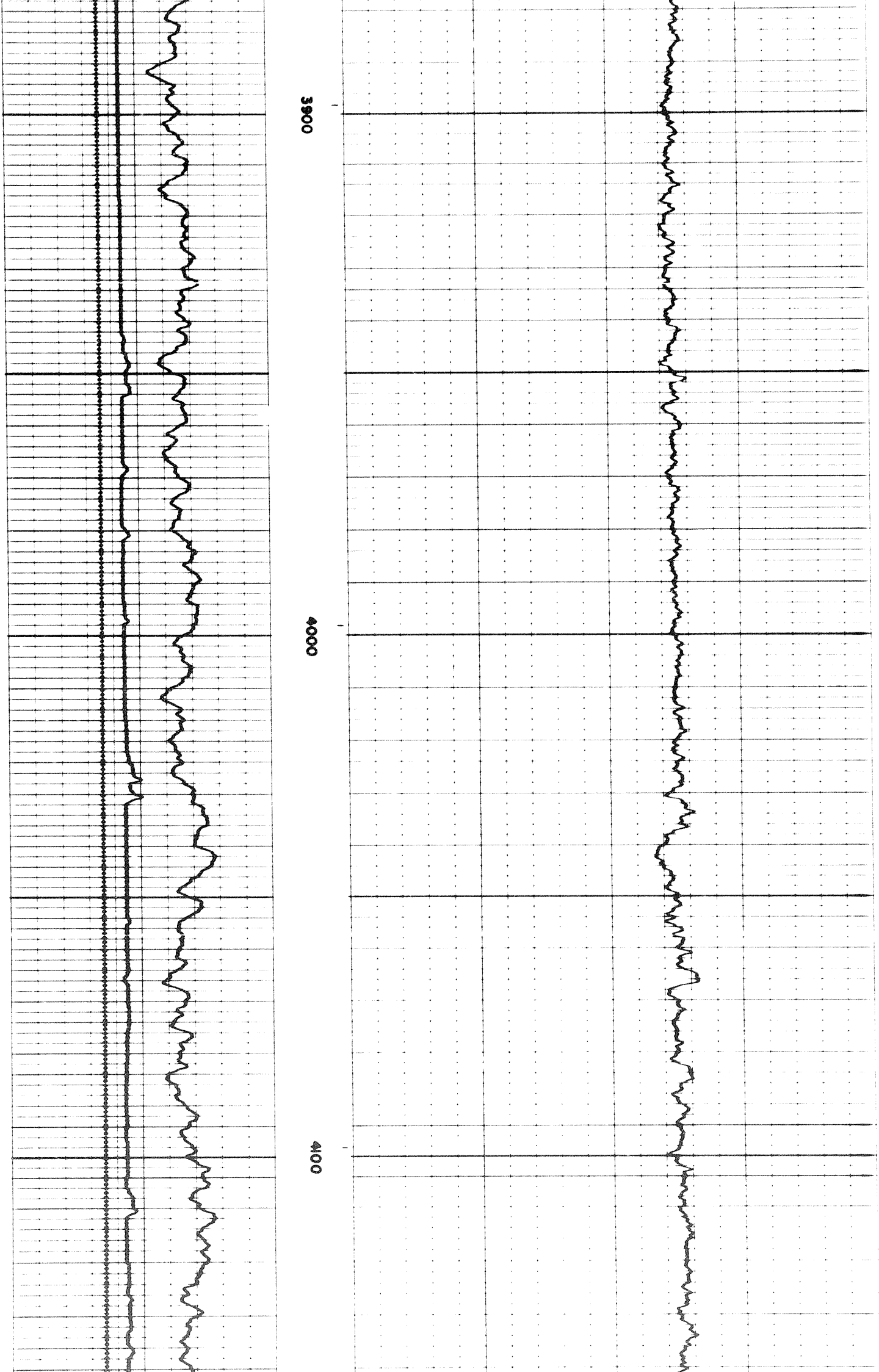

3900

4000

4100

174

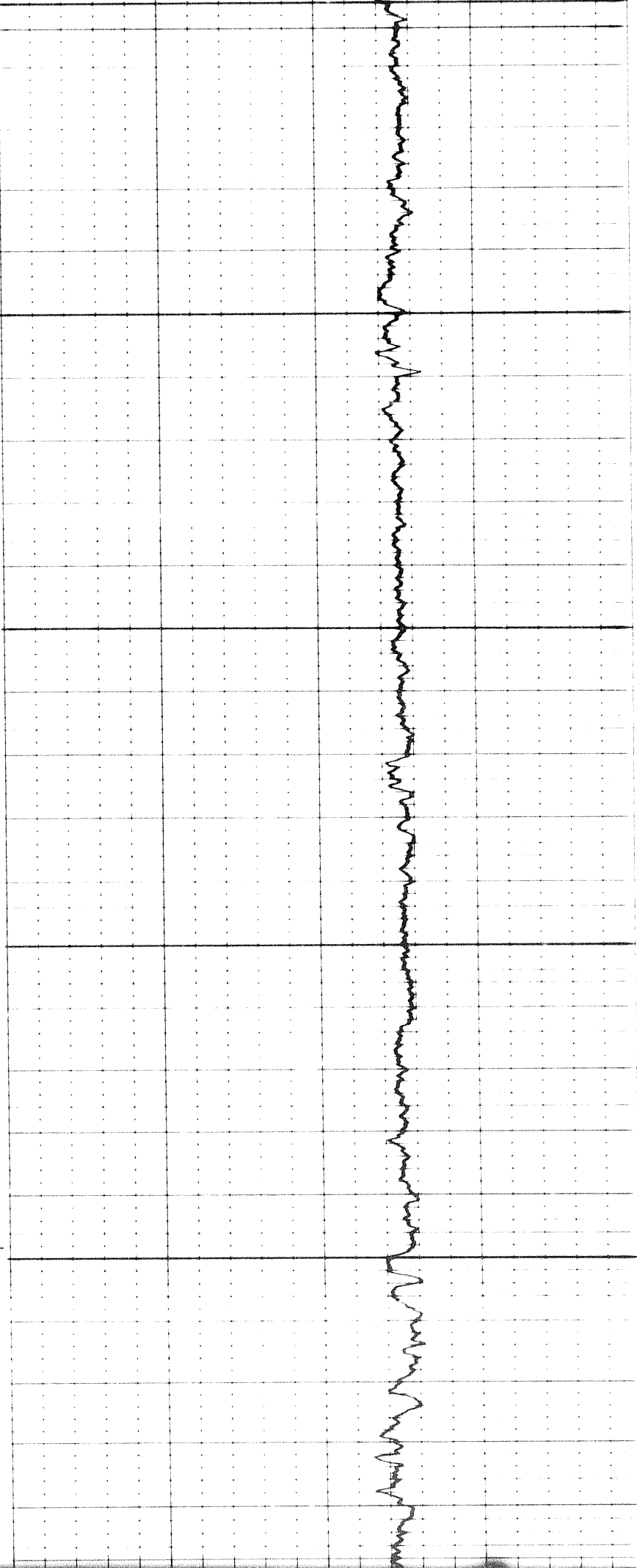

00

4200

4300

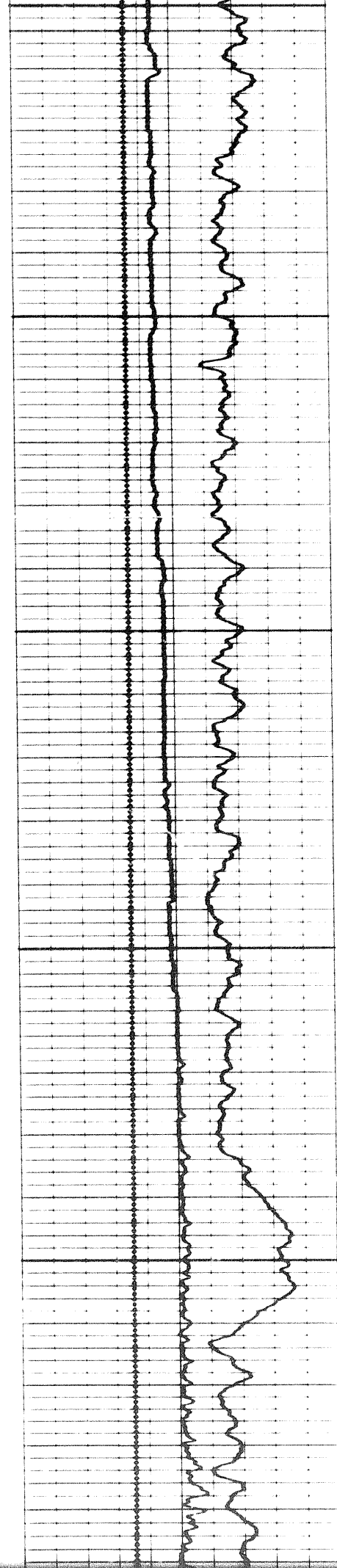

174

111 0 1 2 3 4 5

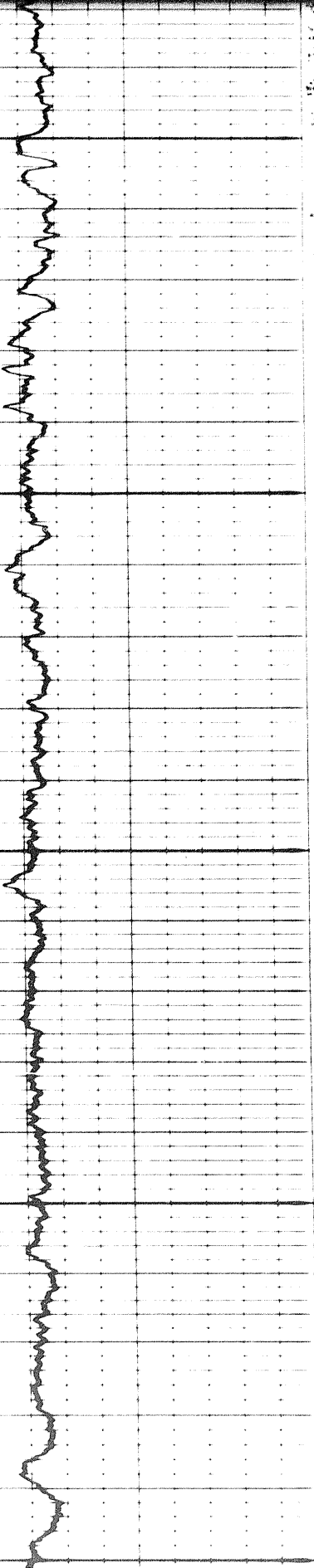

4300

4400

4500

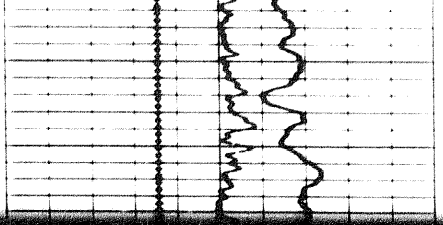
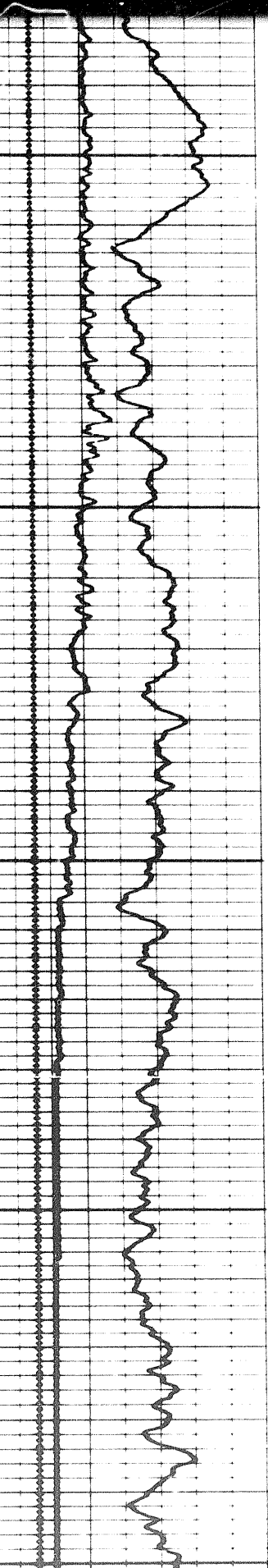

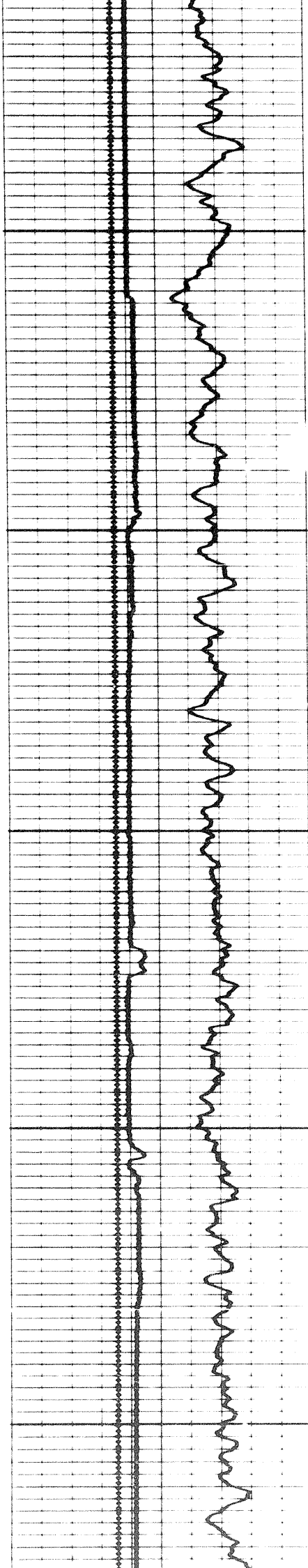

4500

4600

4700

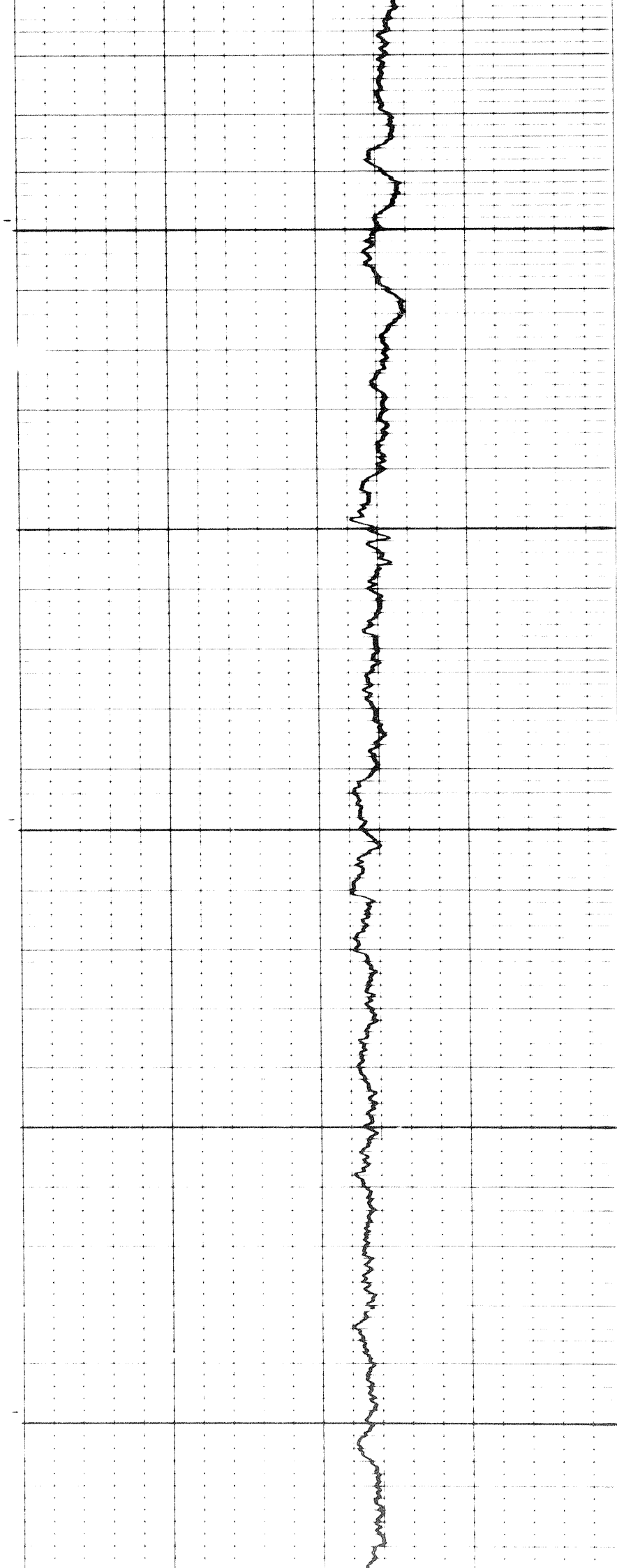

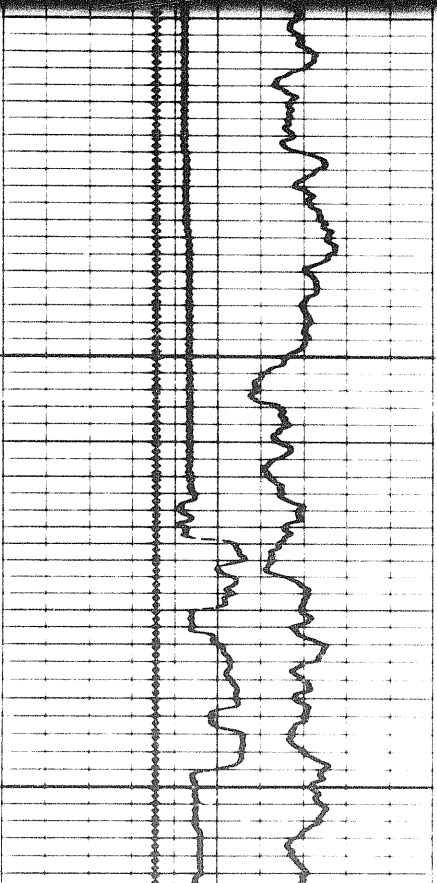
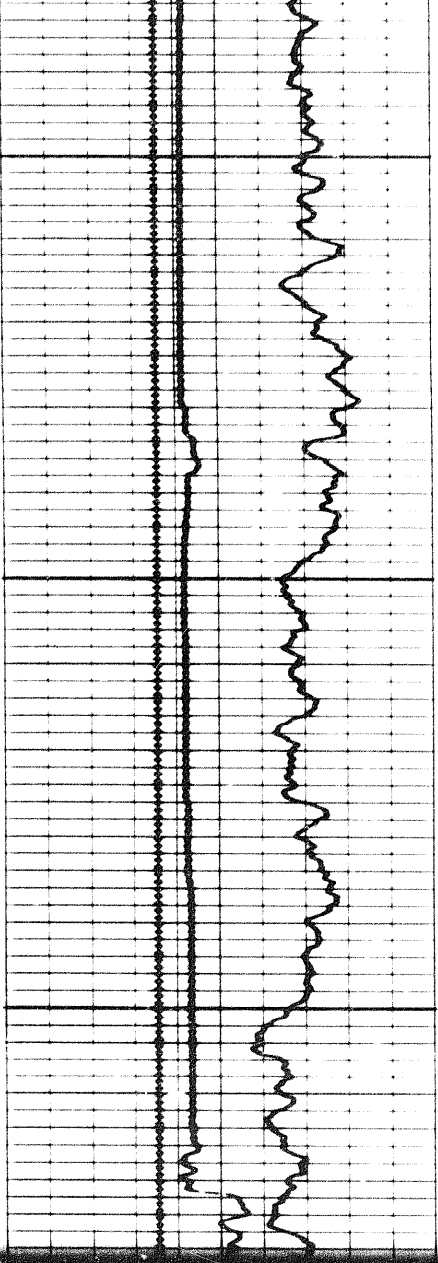
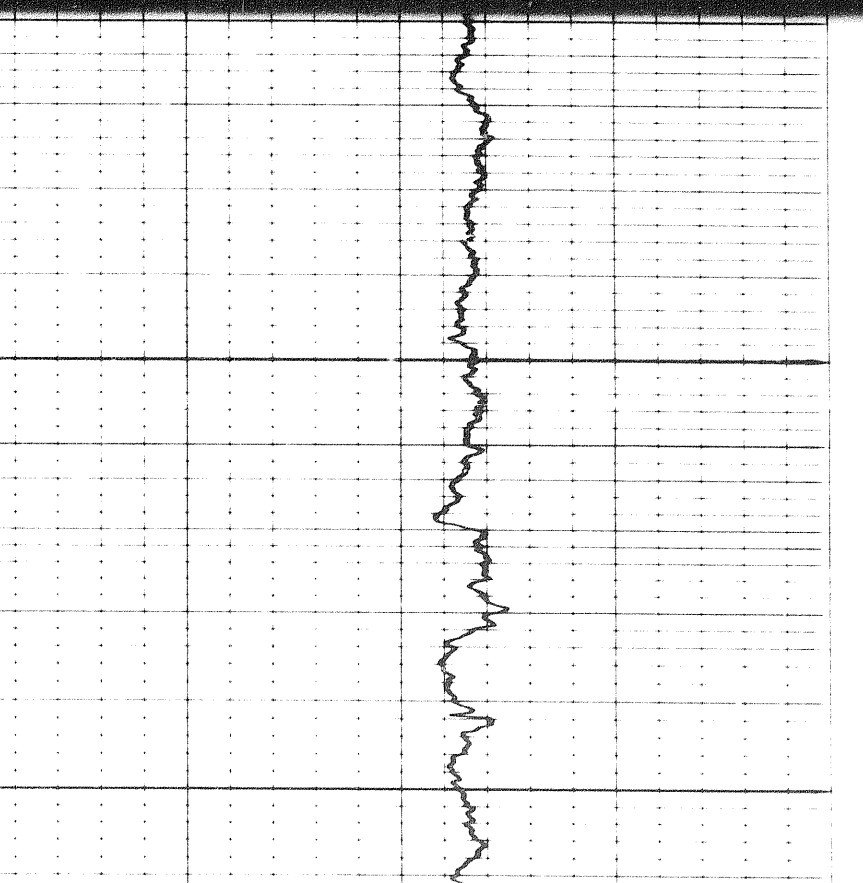
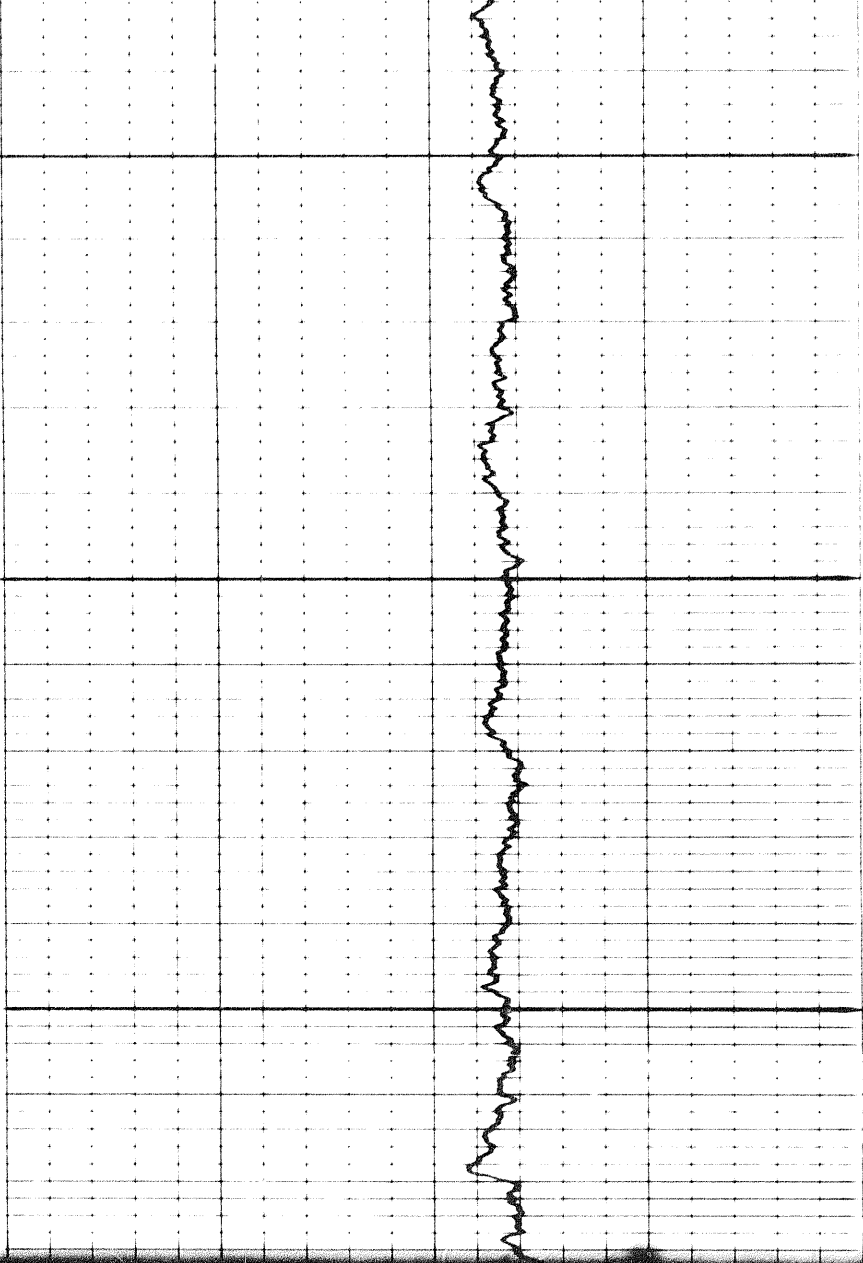

50

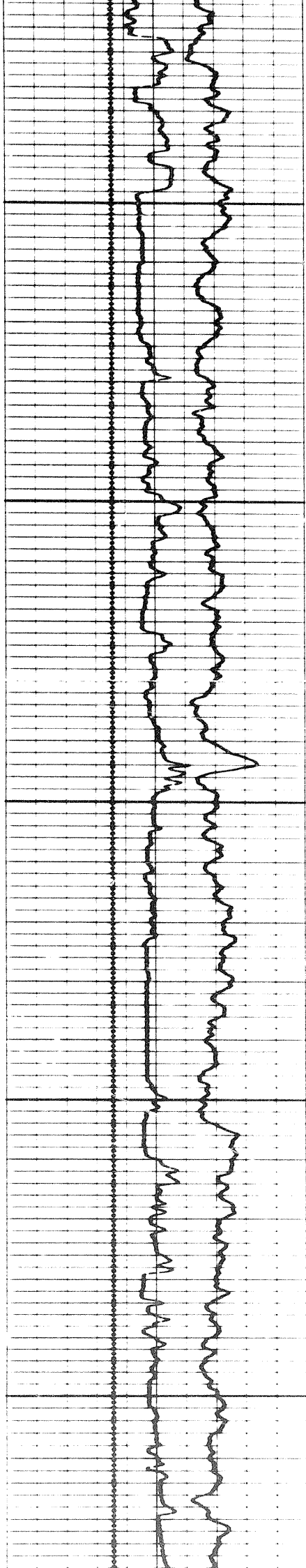

4900

5000

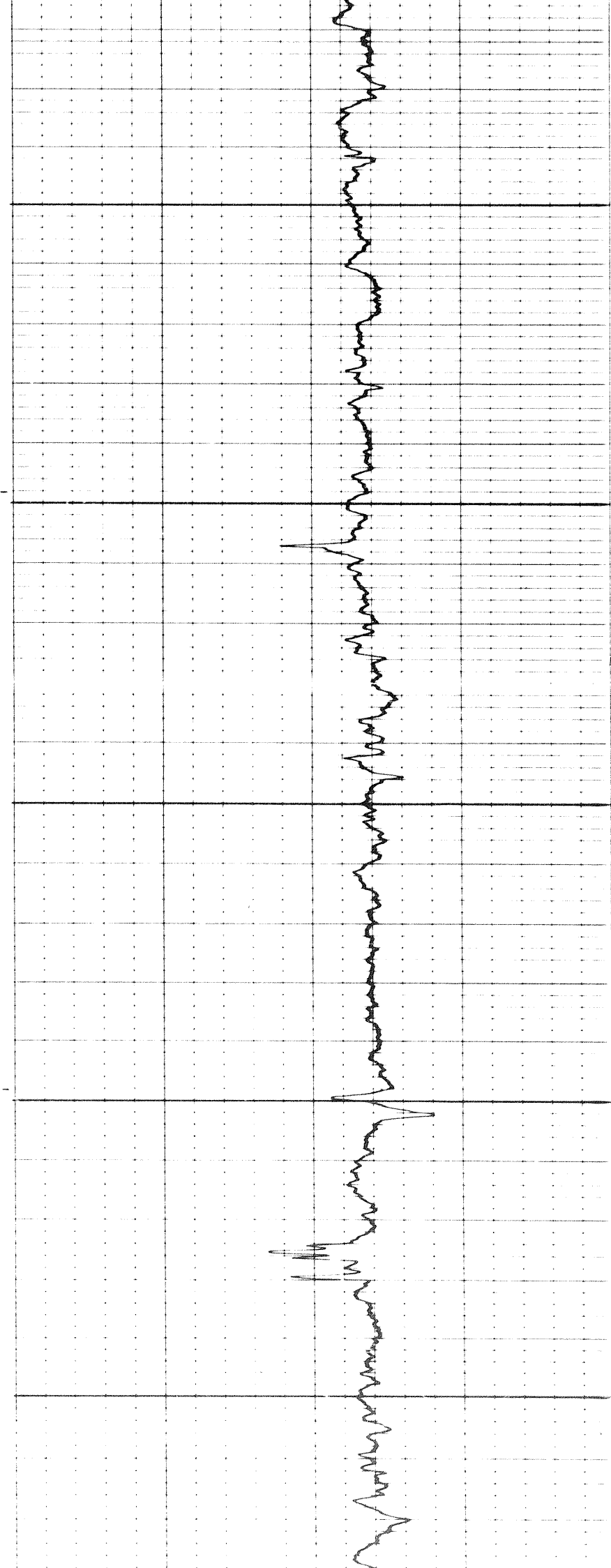

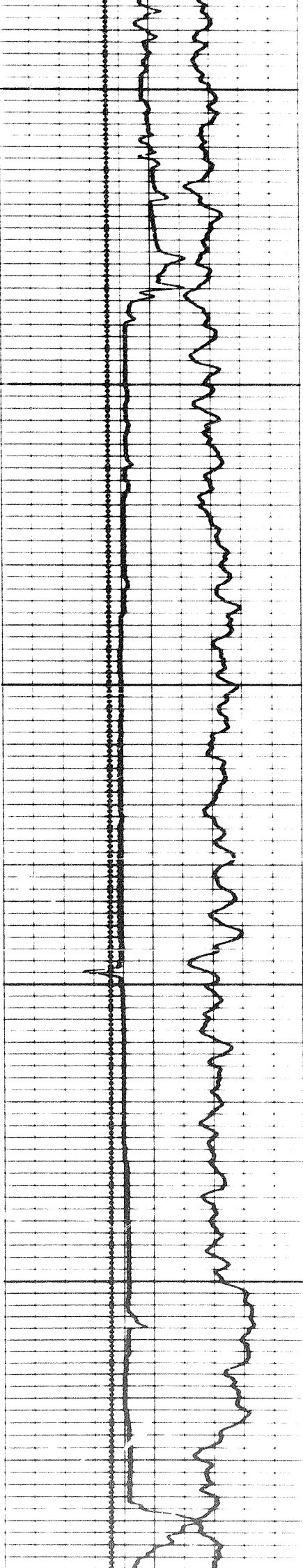

5100

5200

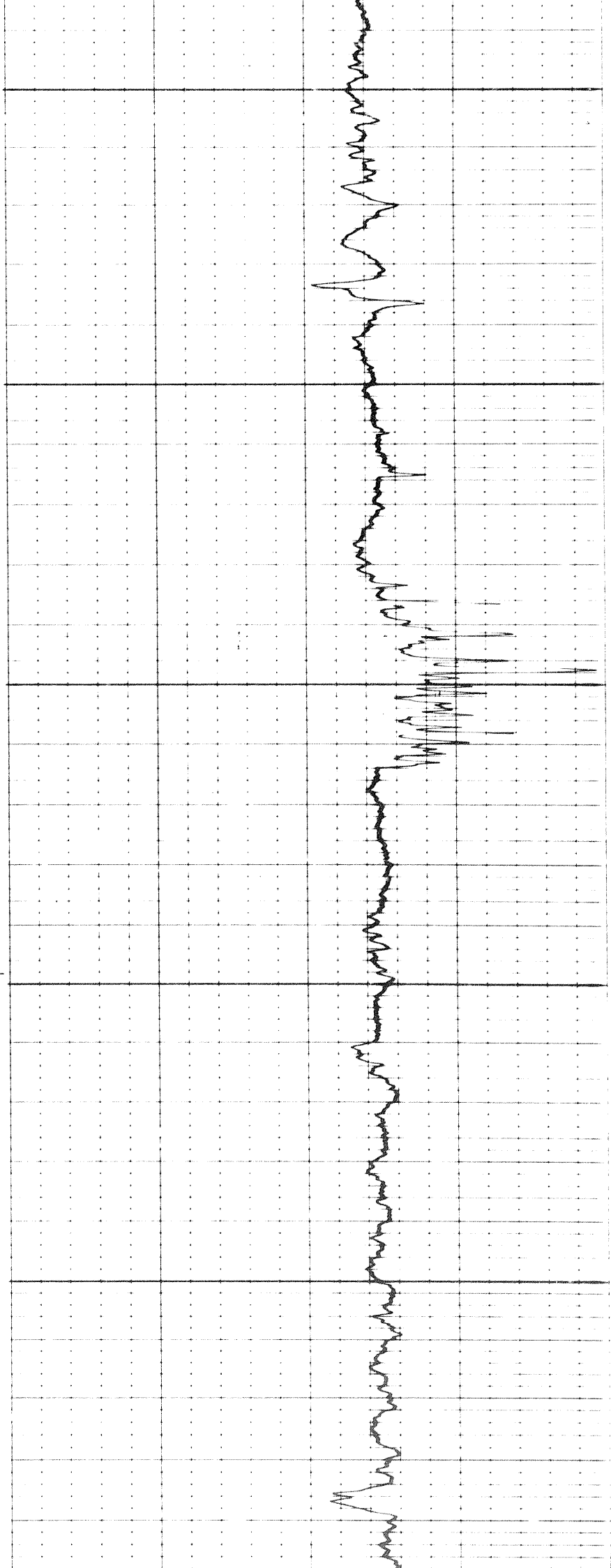

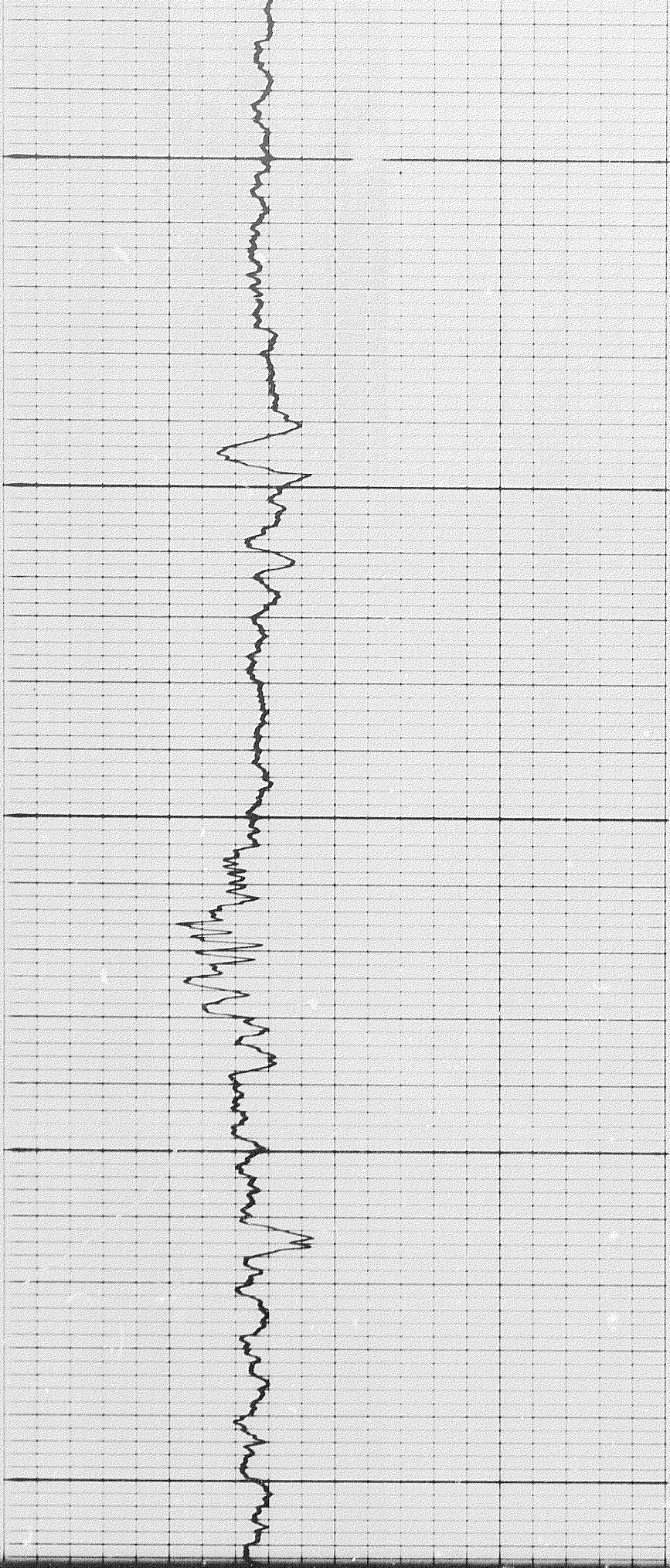

5400

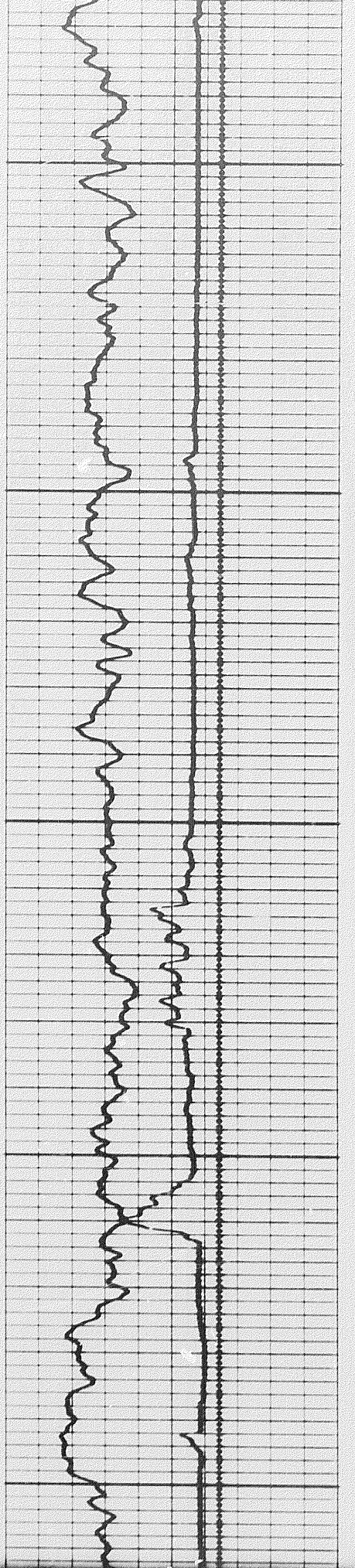

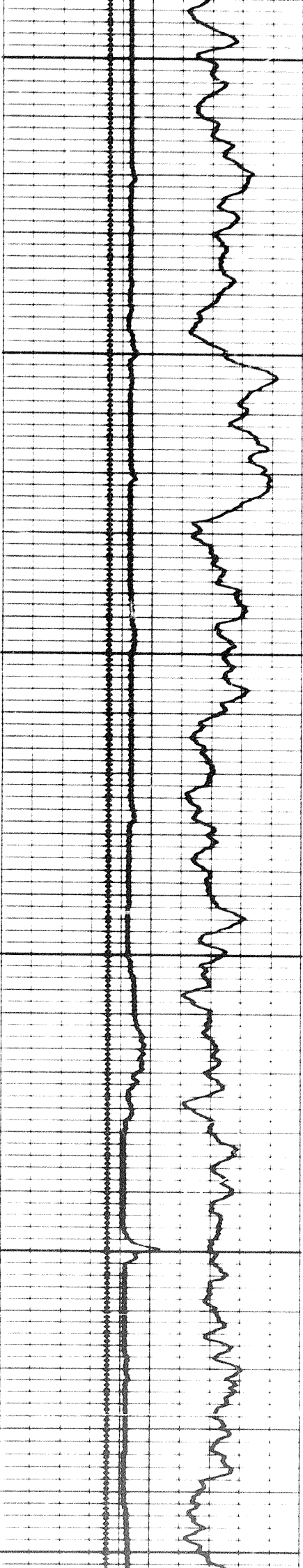

5300

5600

5700

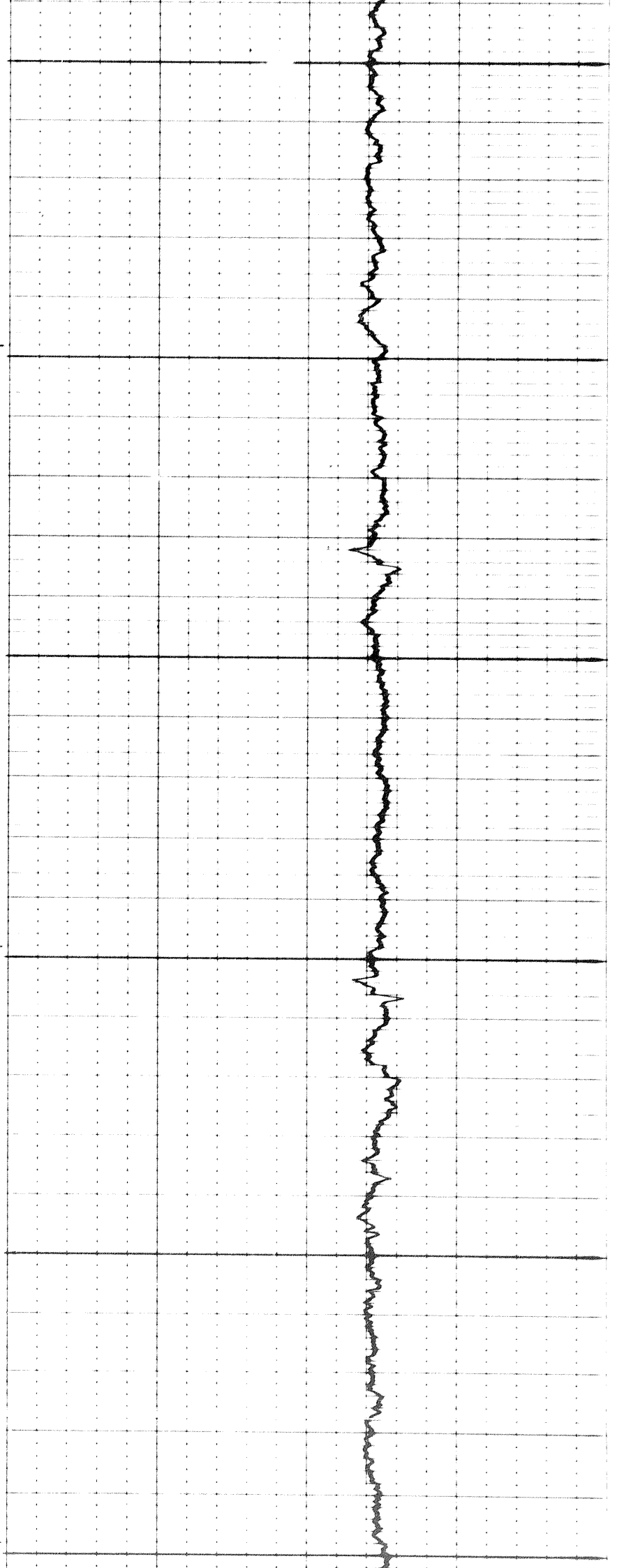

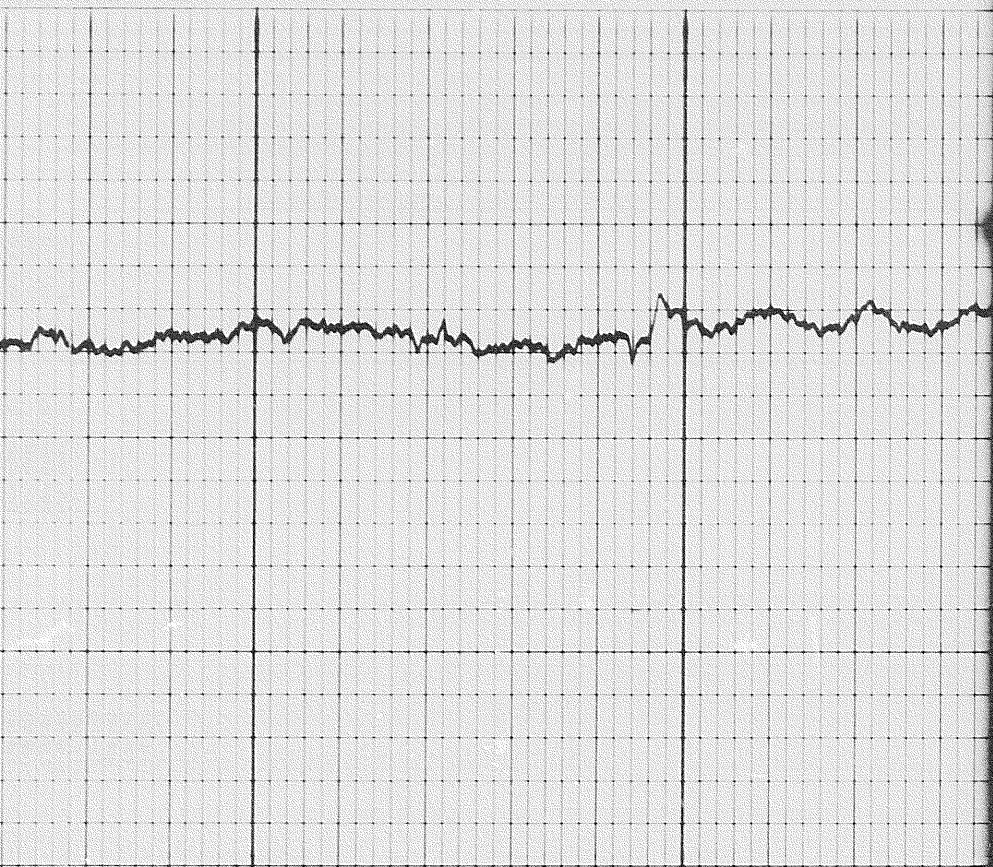

5700

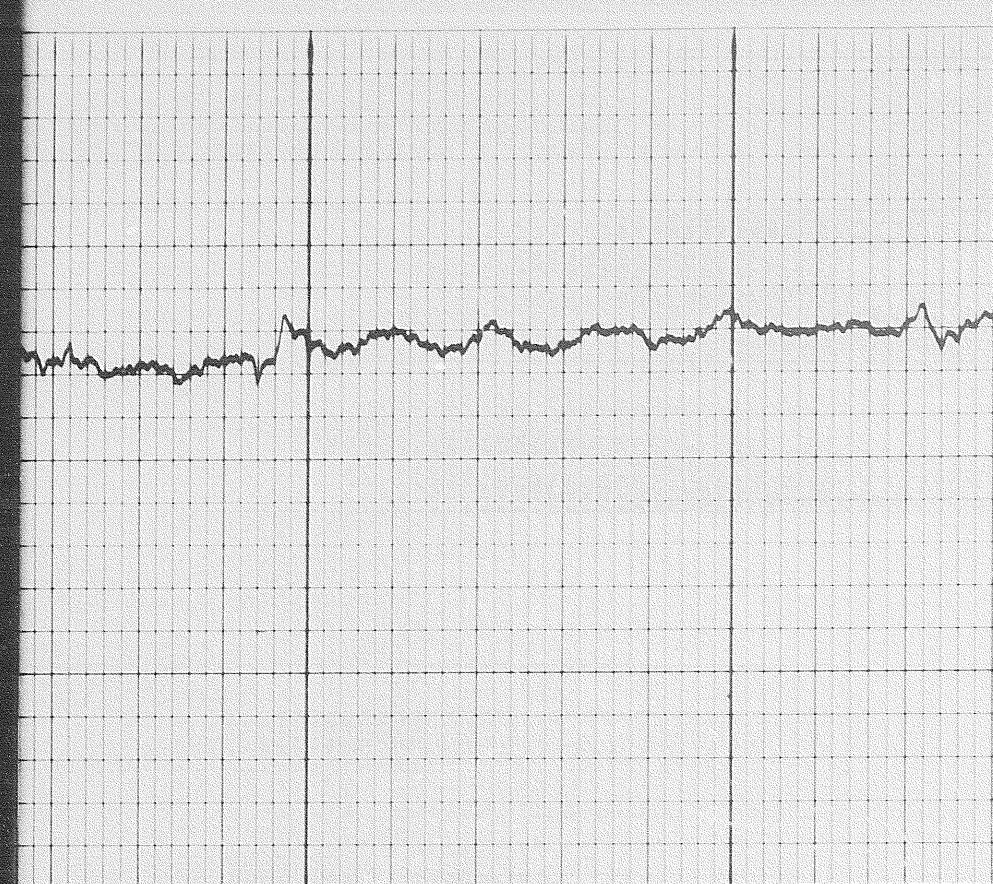
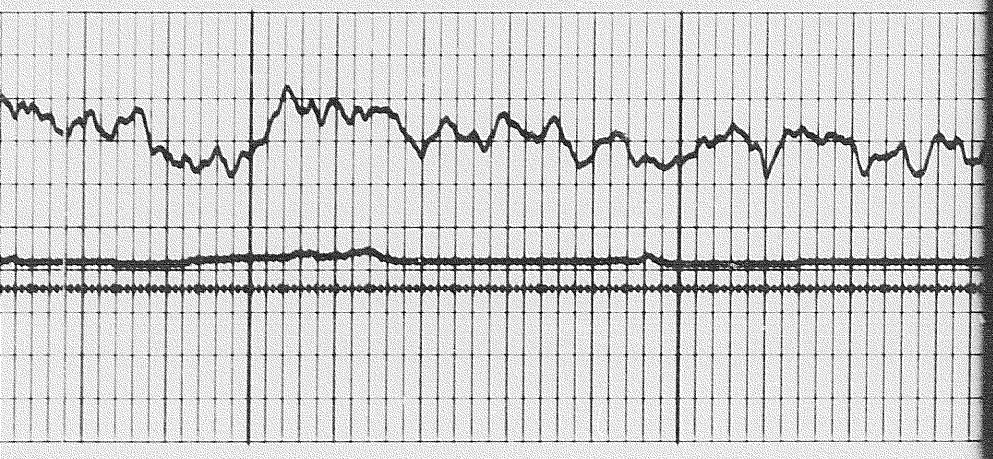

5800

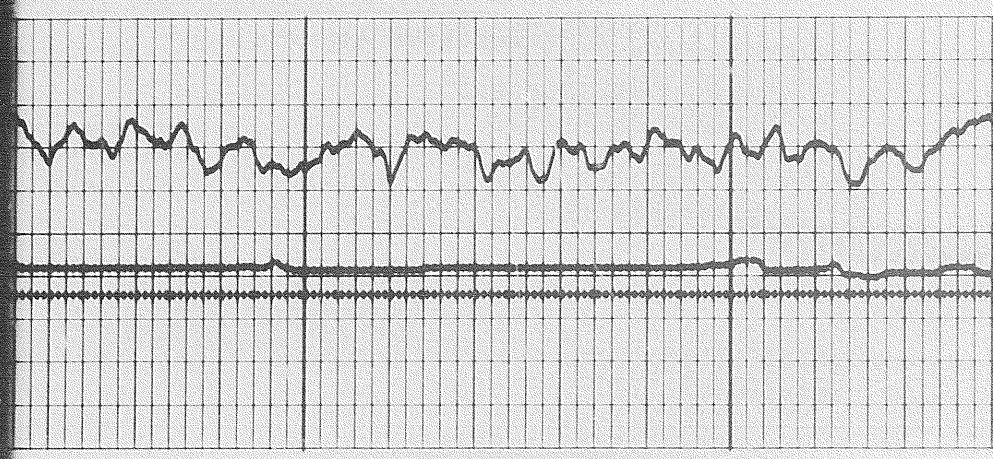

306

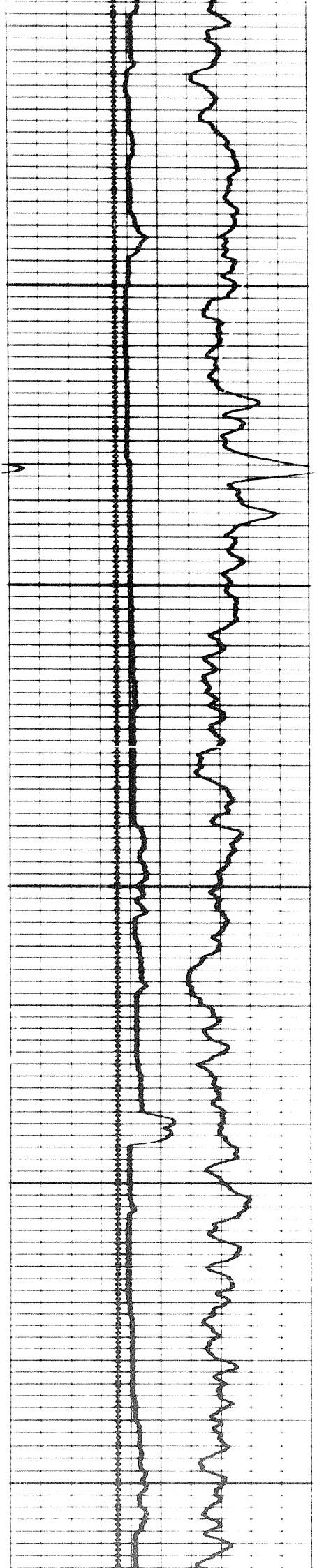

0055

0008

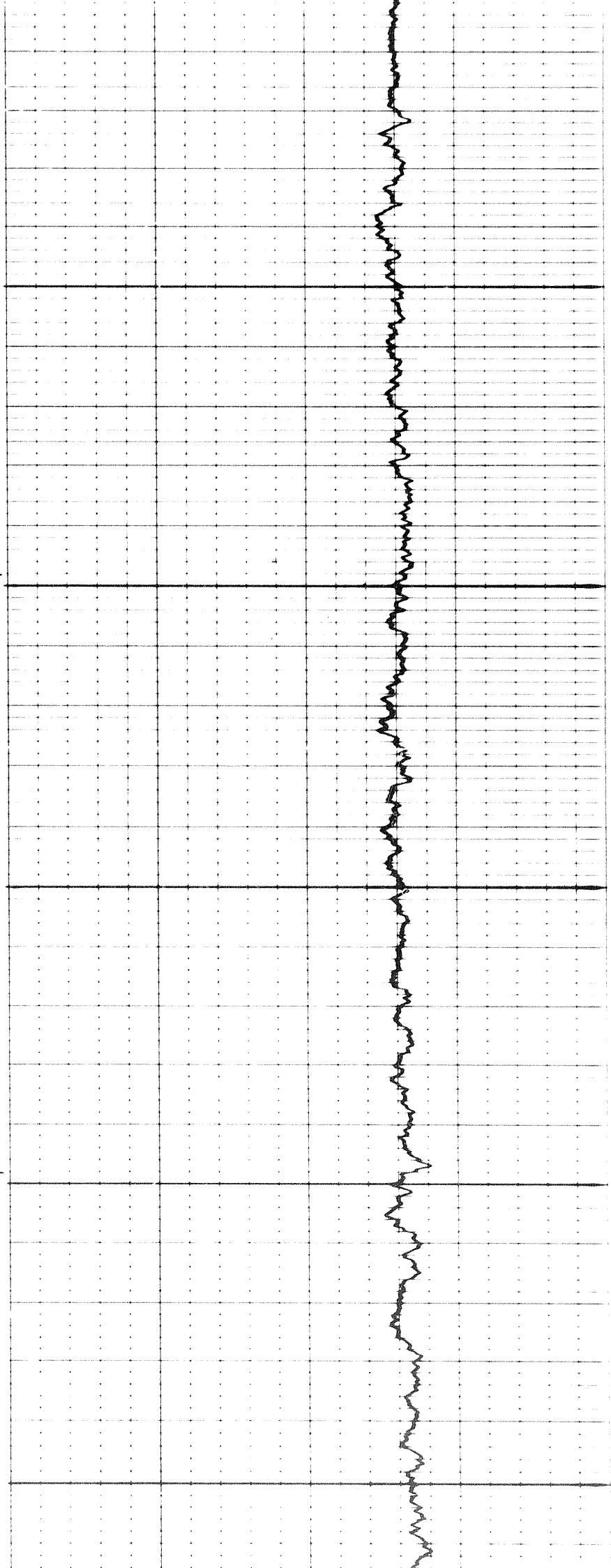

1

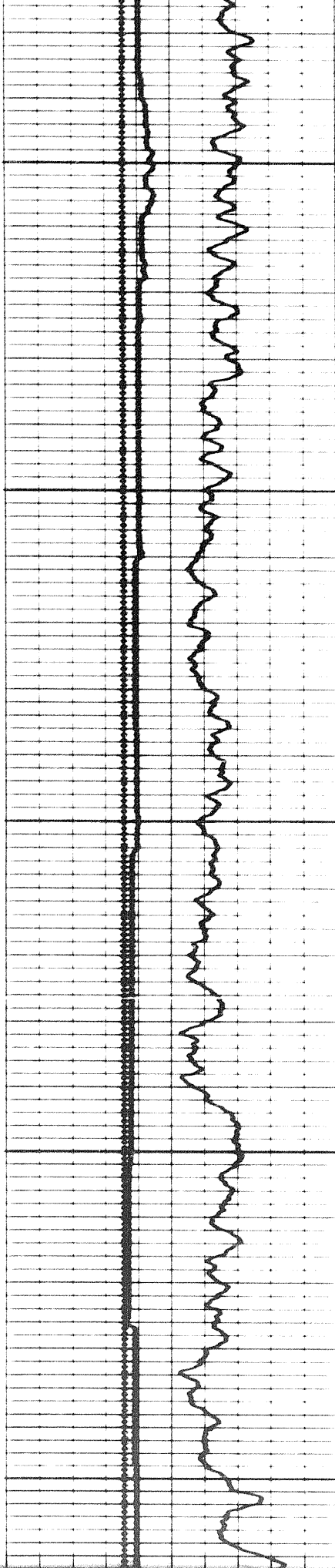

6100

6200

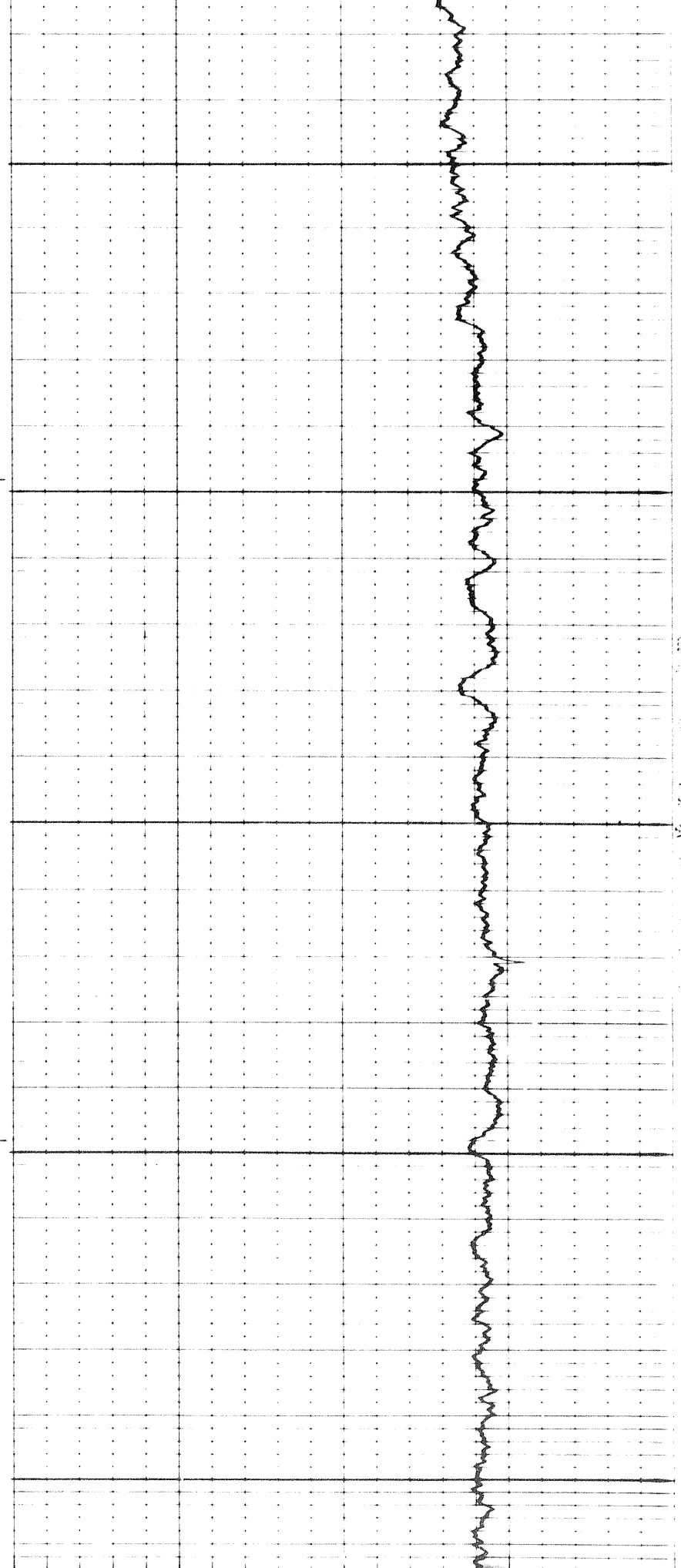

6300
6400
6500
6600
6700
6800
6900
7000
7100
7200
7300
7400
7500
7600
7700
7800
7900
8000

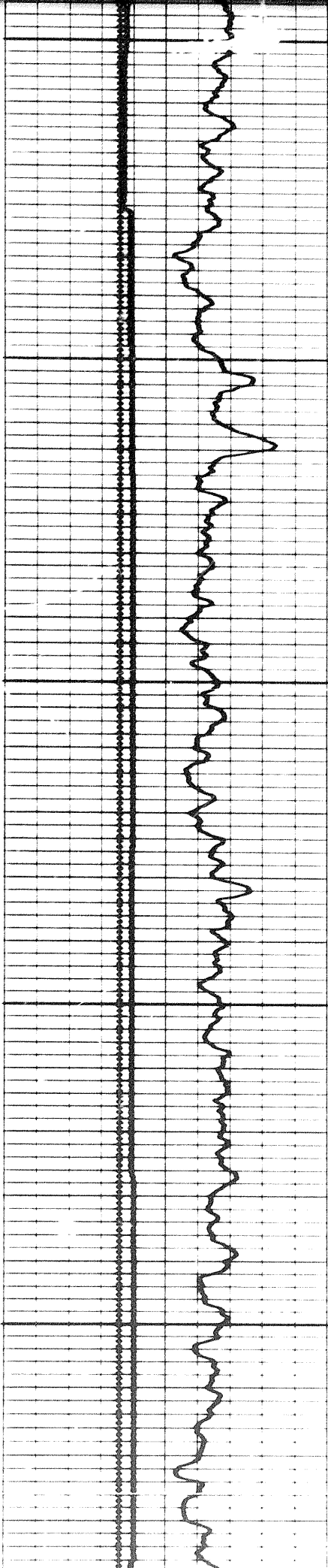

6200

6300

6400

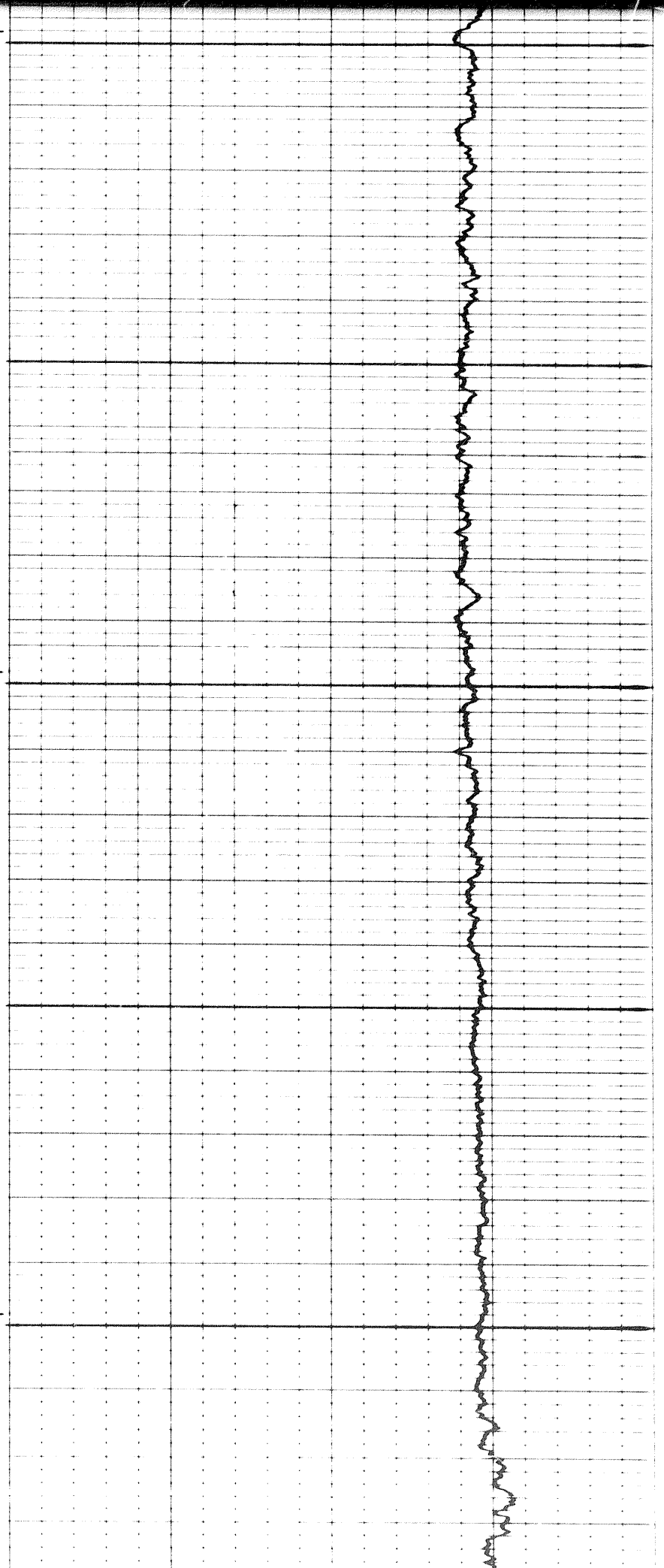

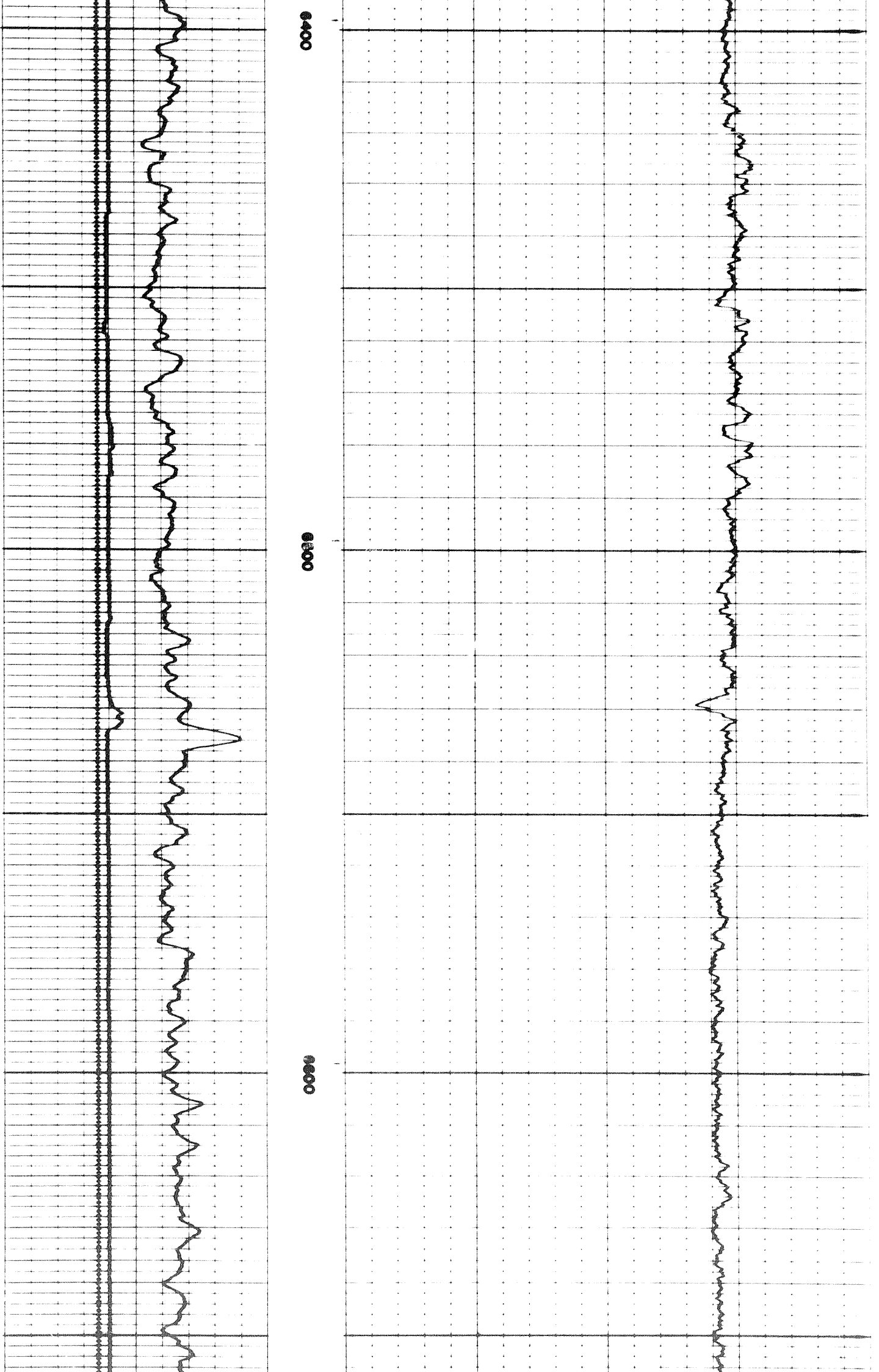

22

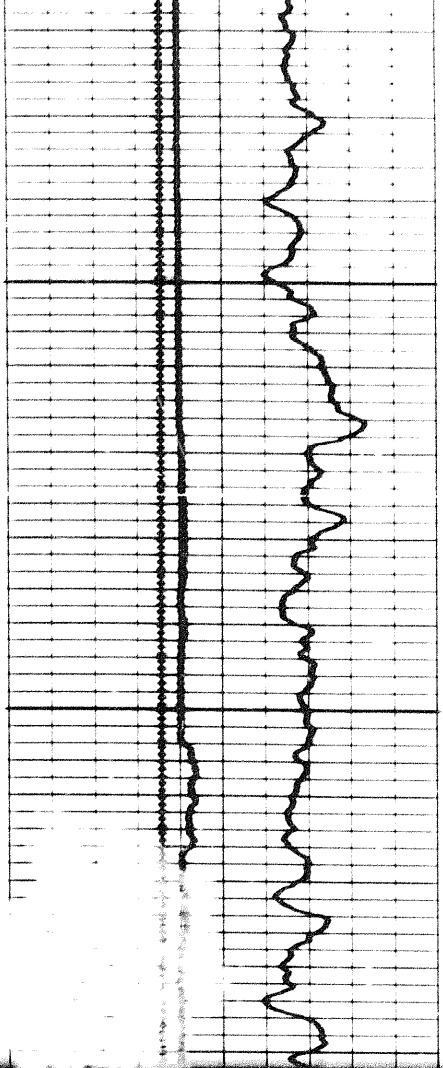

6700

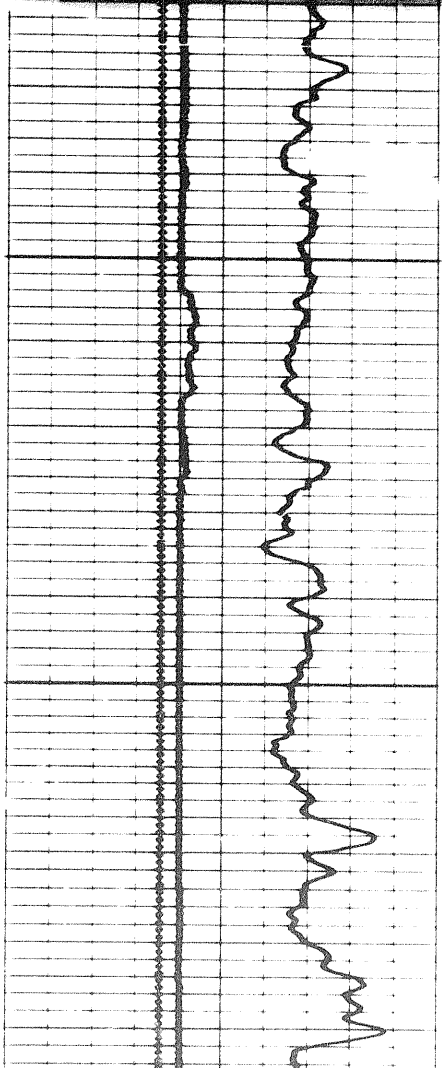
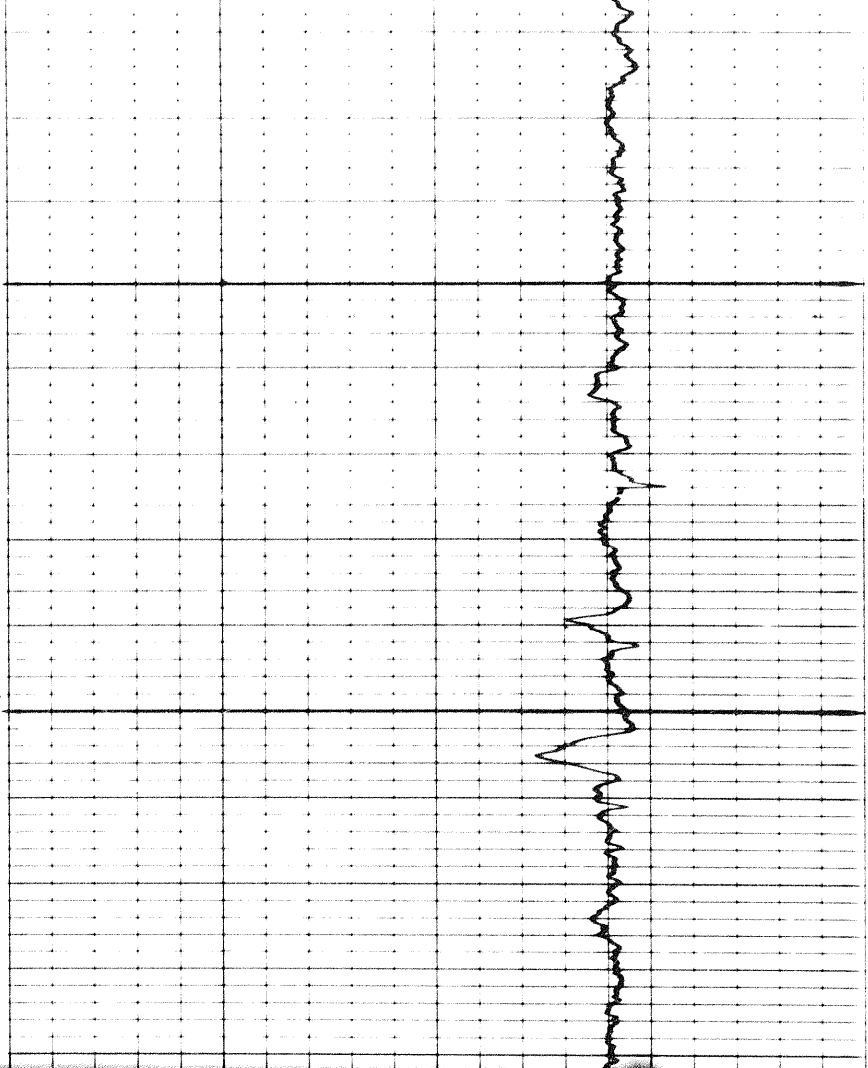

6700

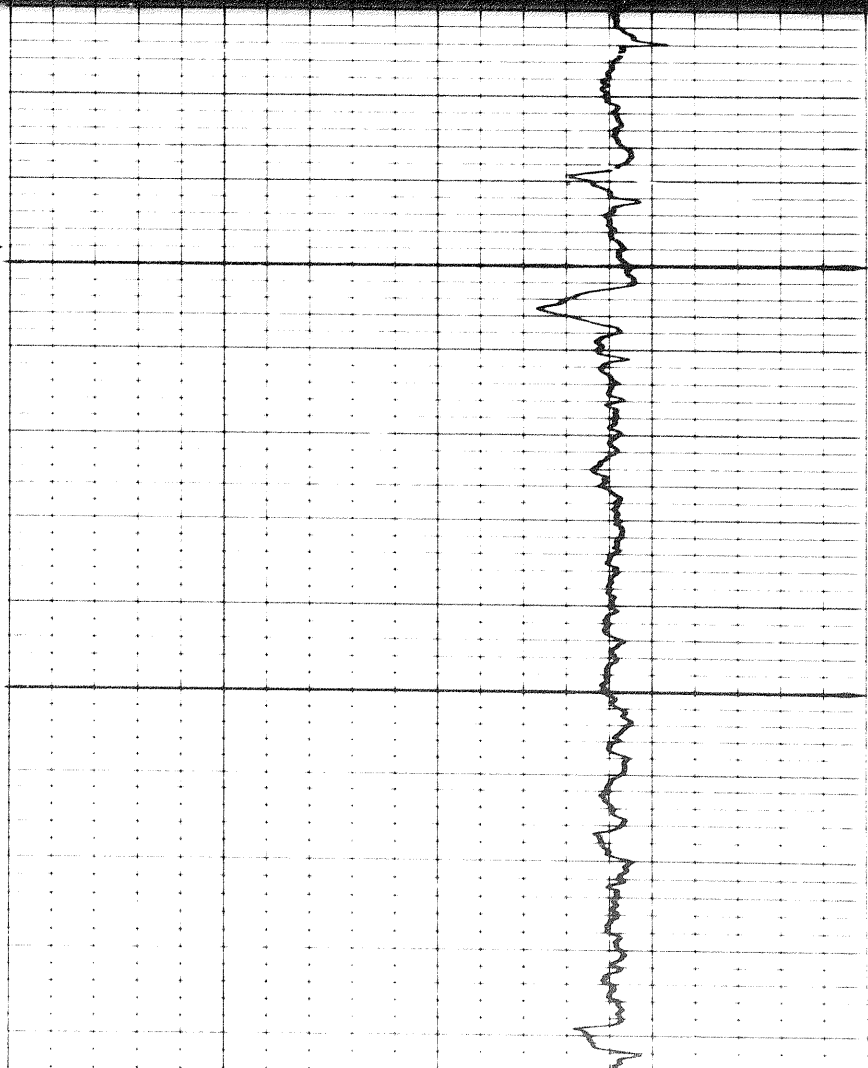

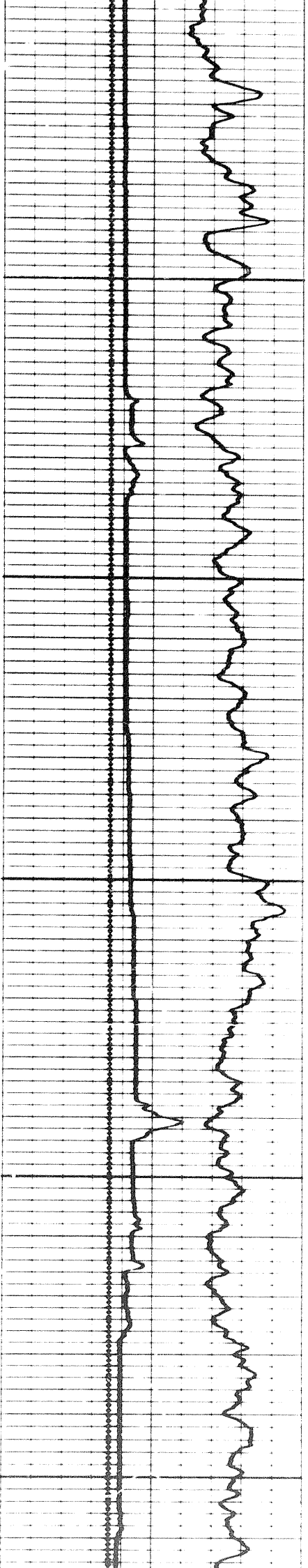

6800

6900

7000

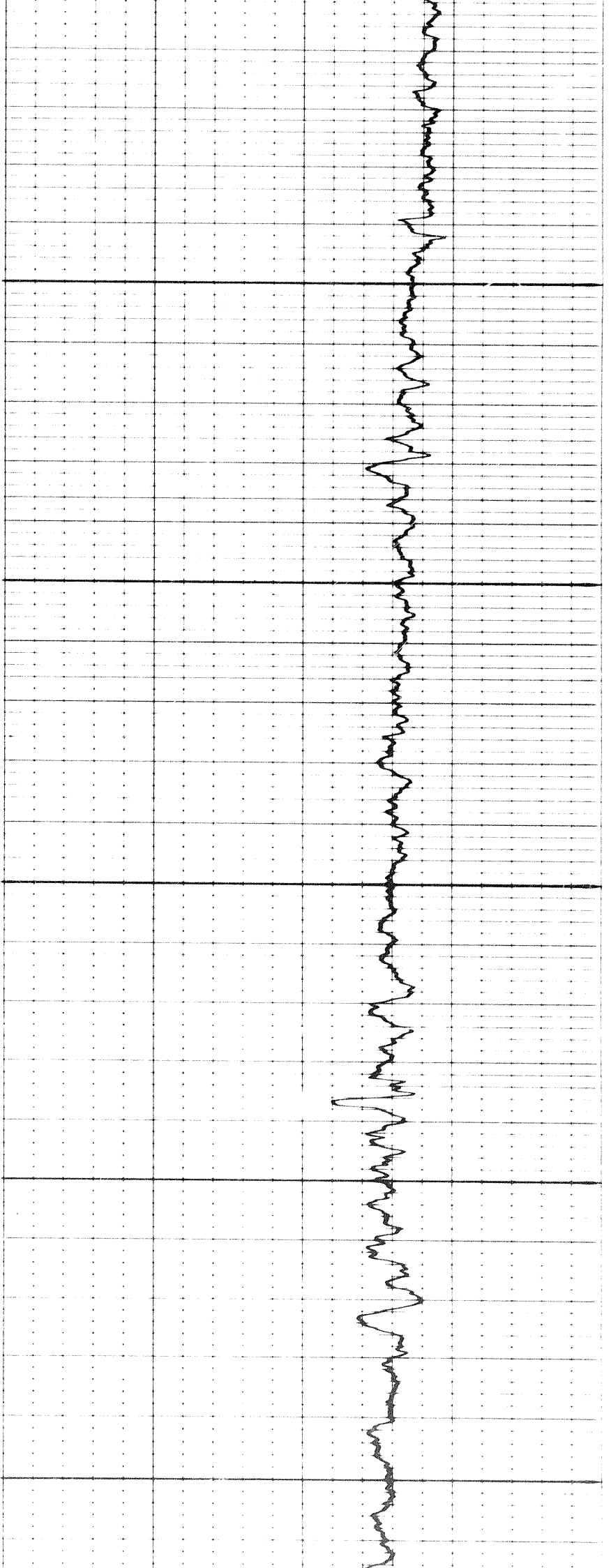

7000

7100

7200

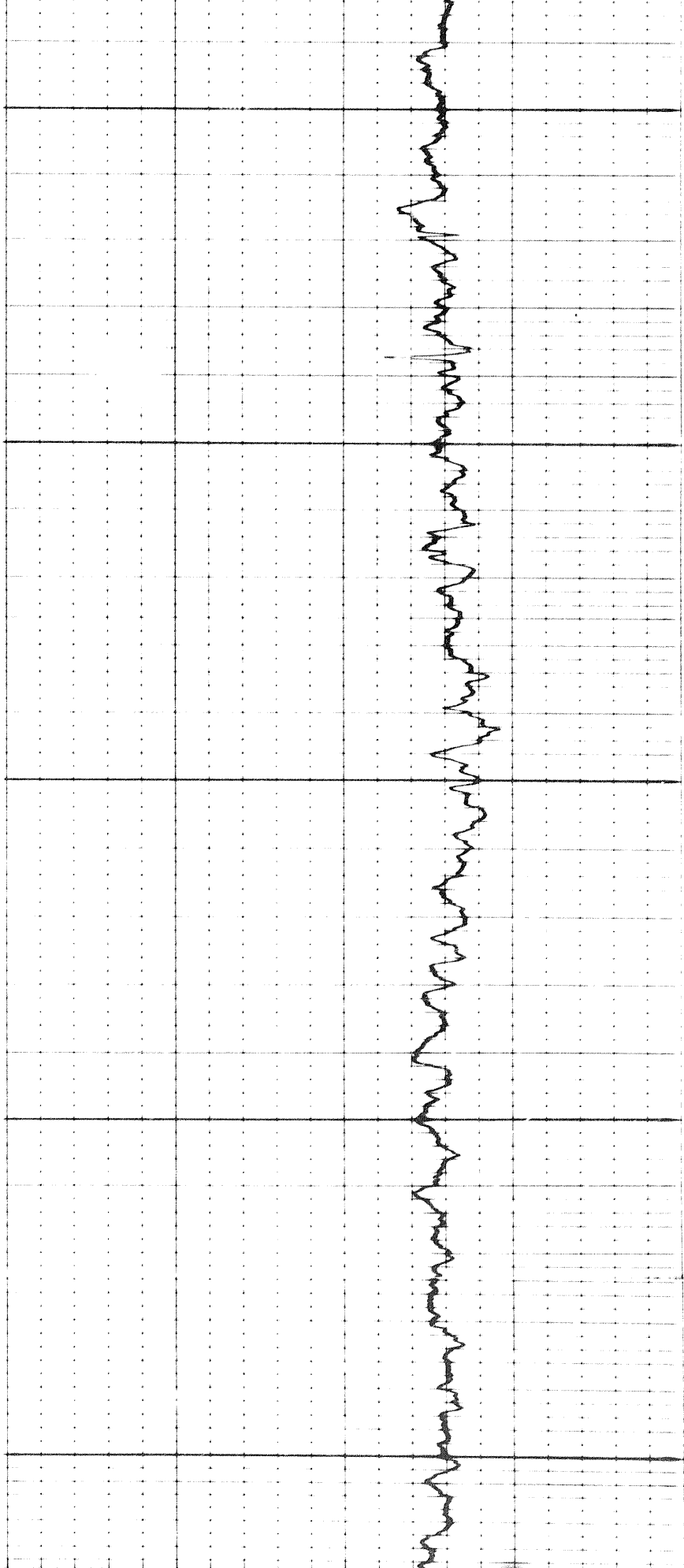
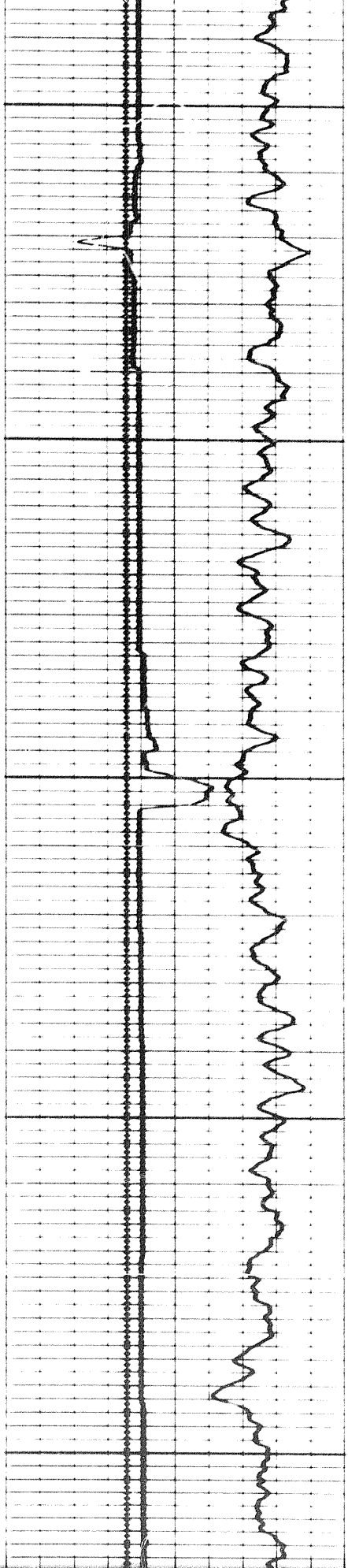

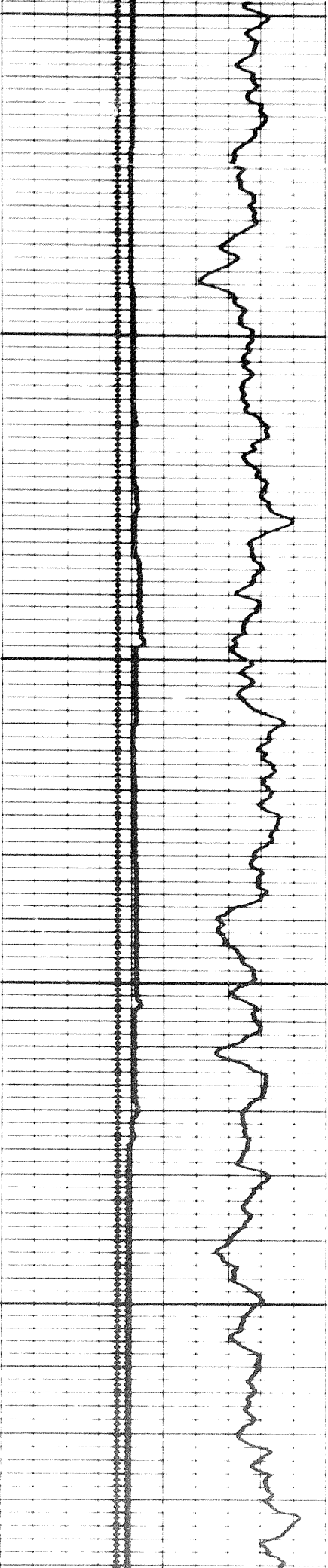

7200

7300

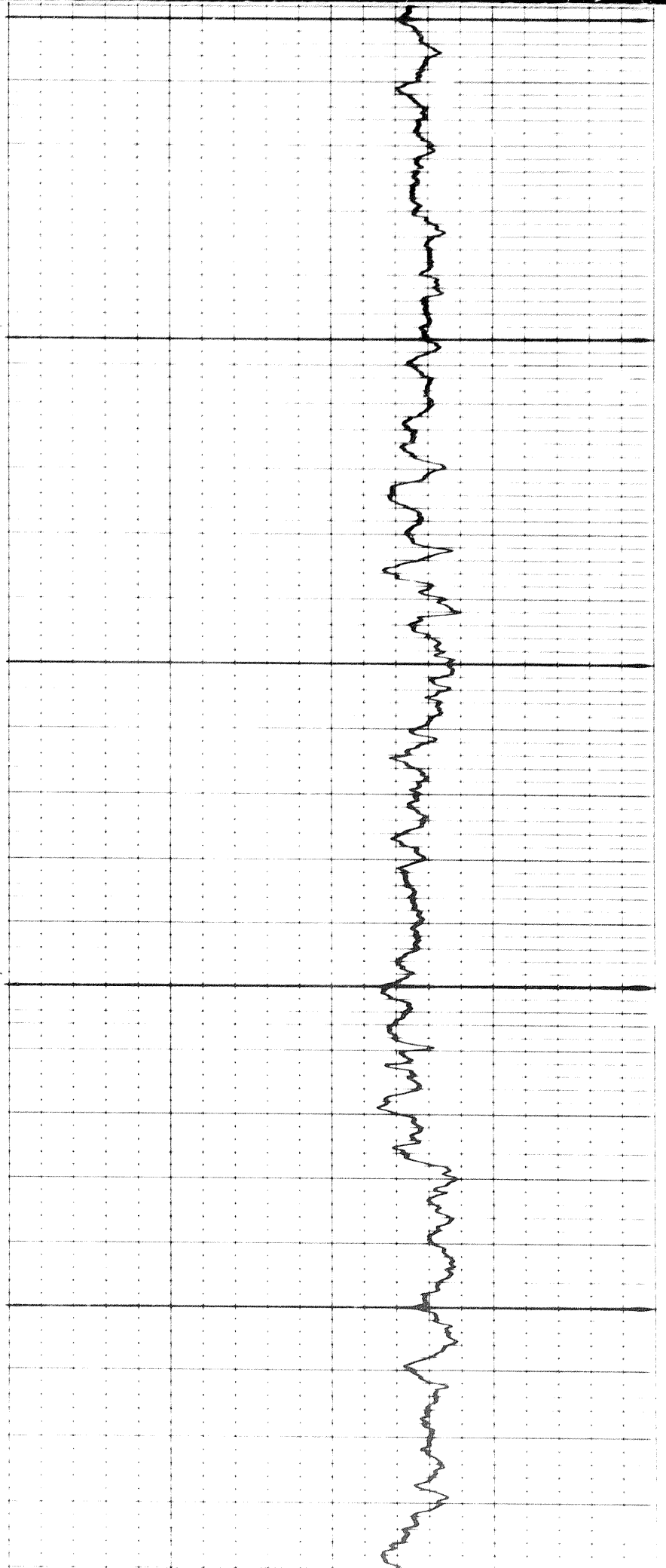

8-27-65 5:30 PM 0242112

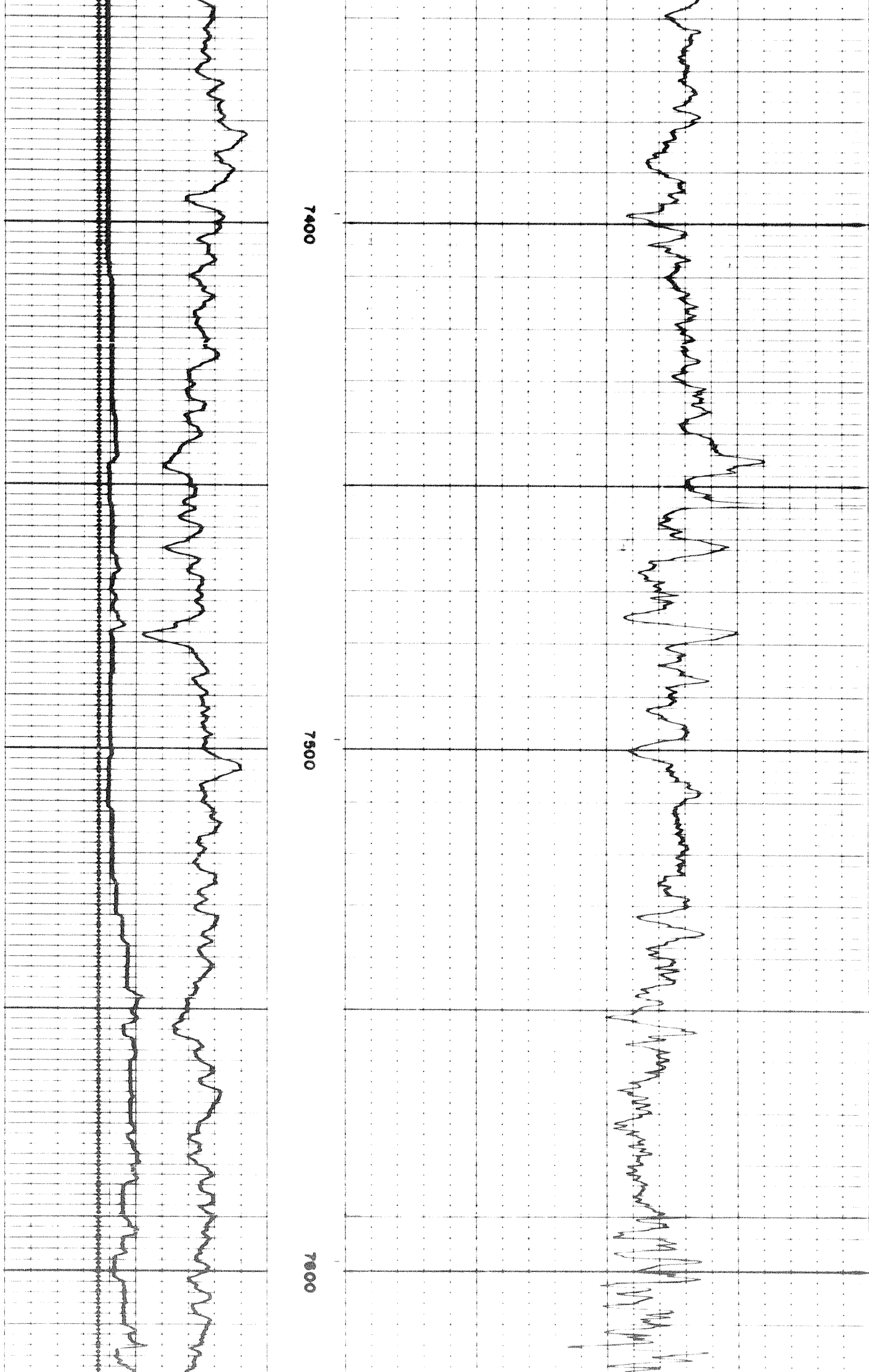

7400

7500

7600

24d

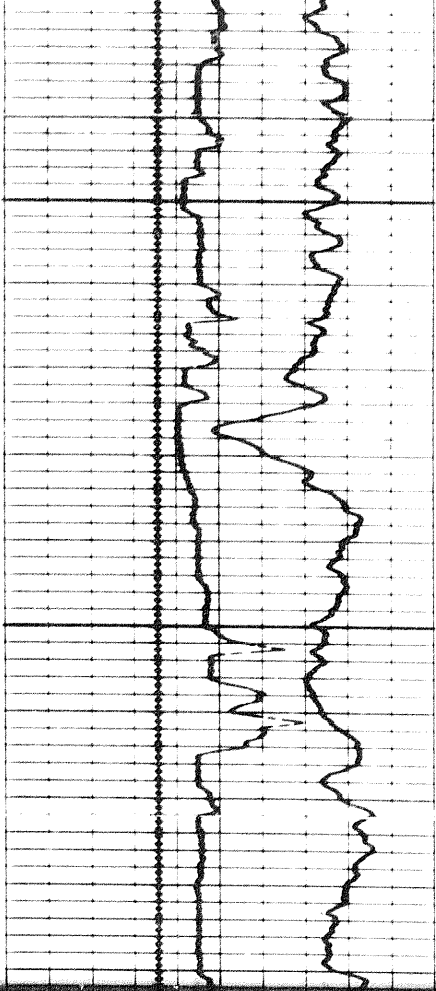

7800

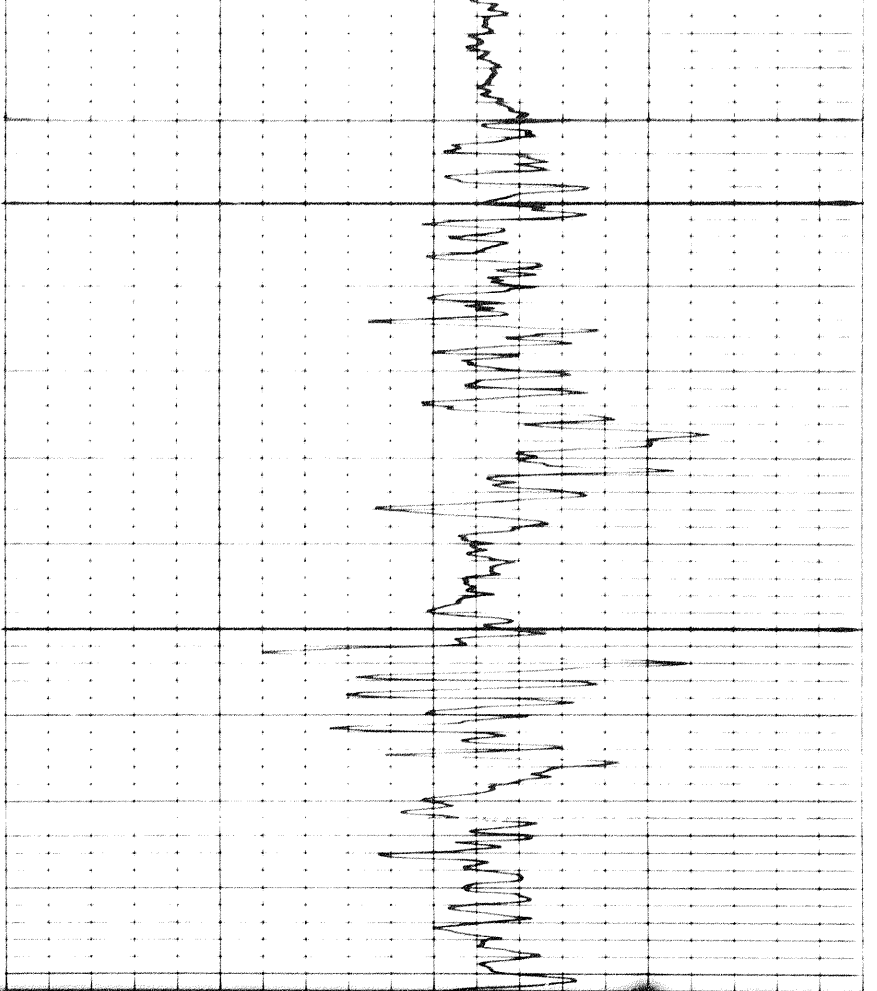

7700

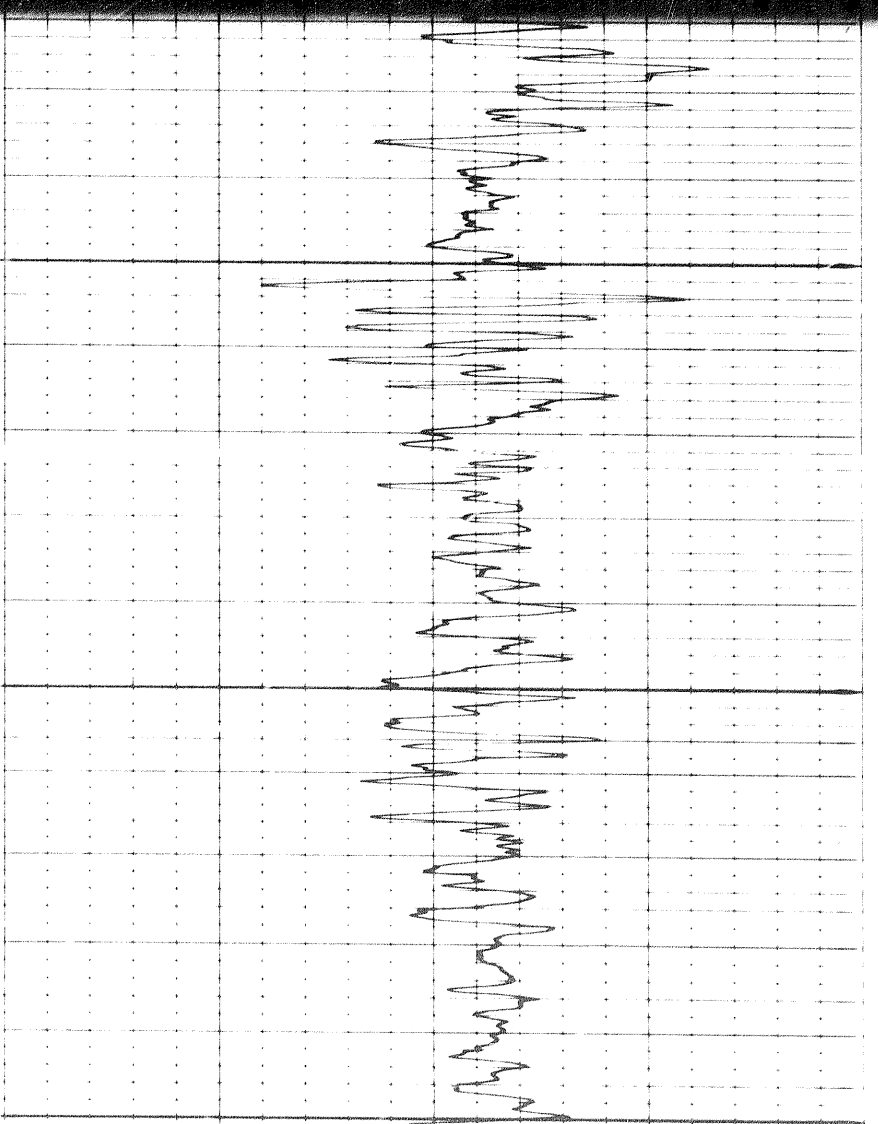
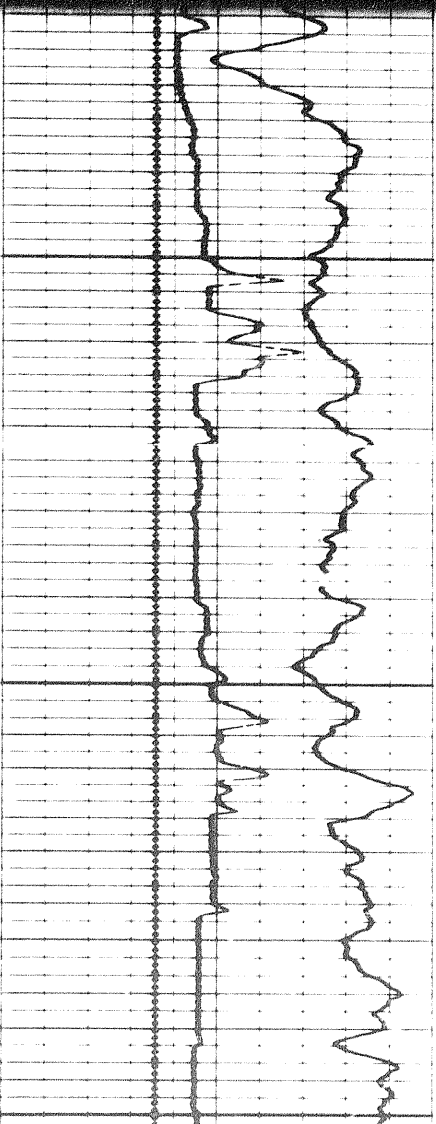

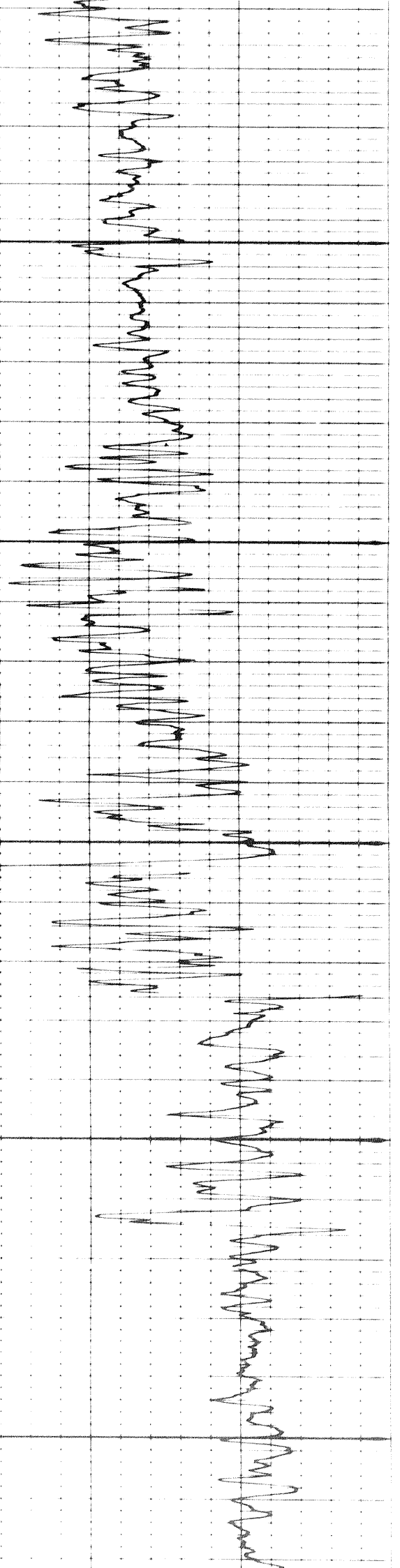

7900

7900

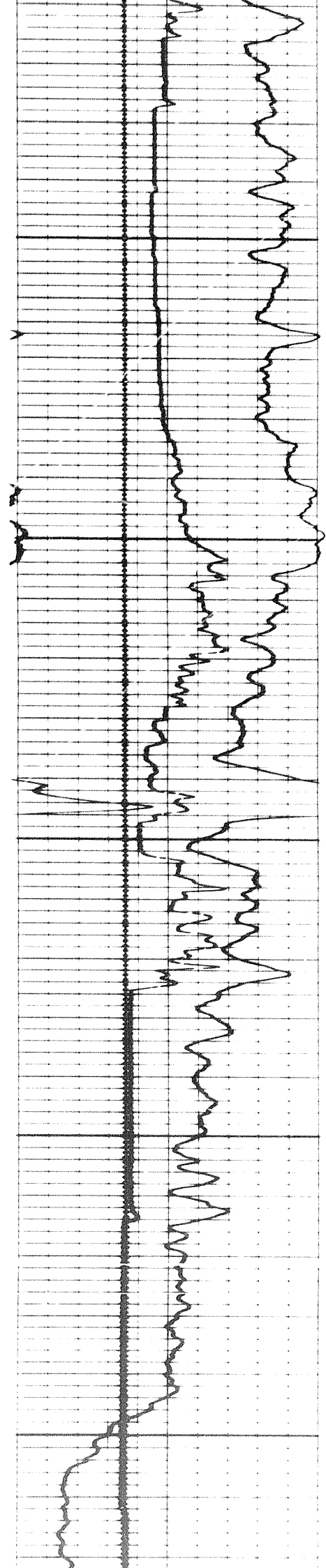

254

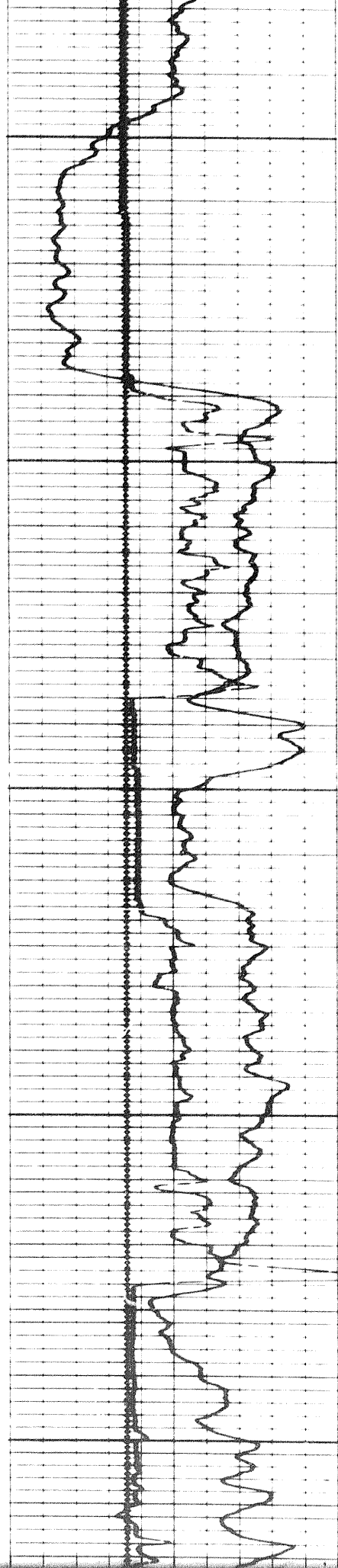

0006

0018

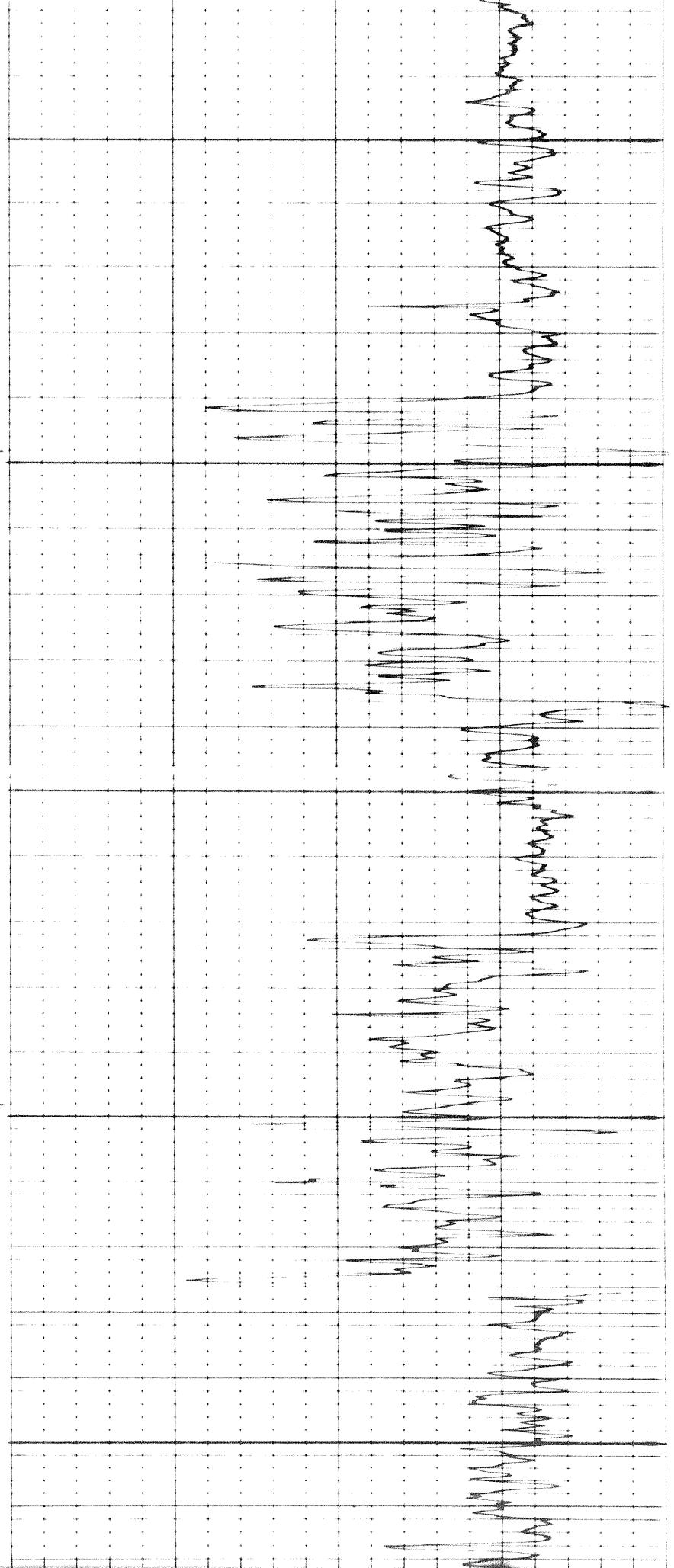

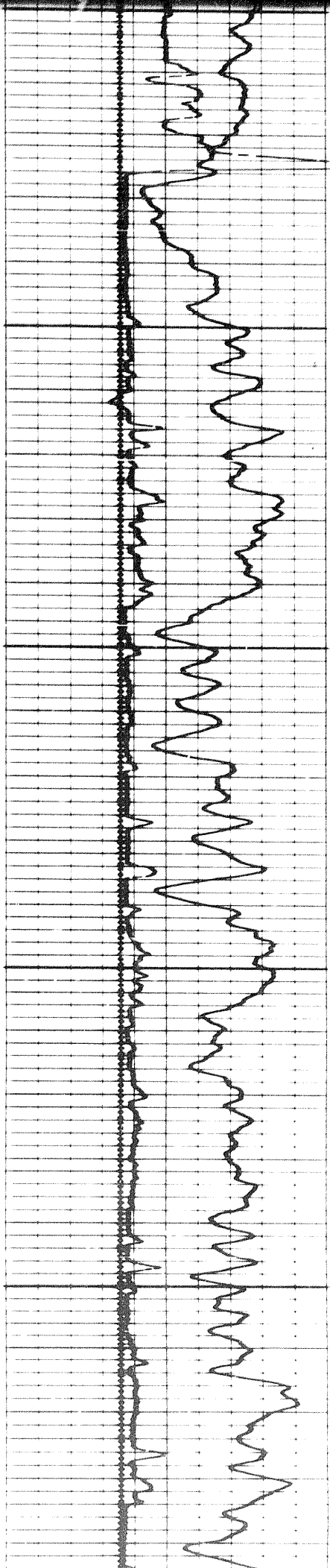

00

0050

0100

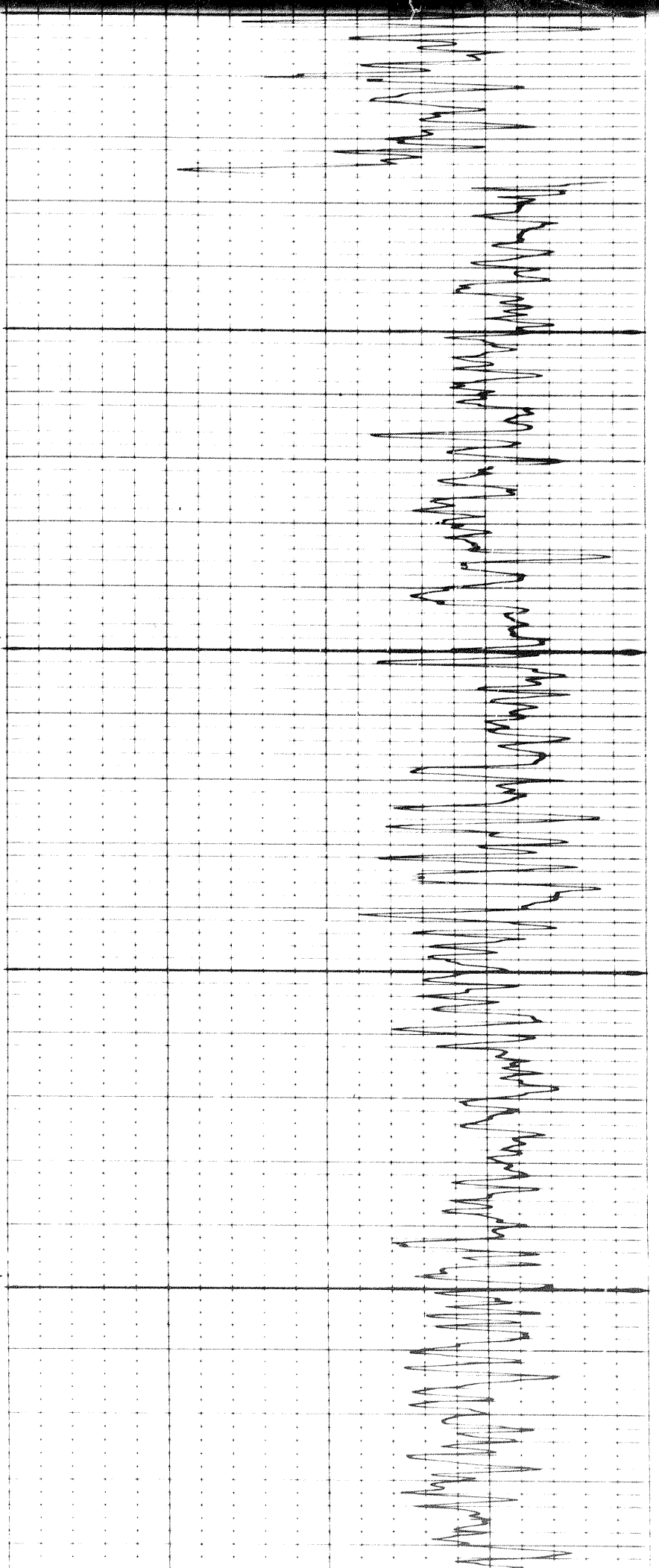

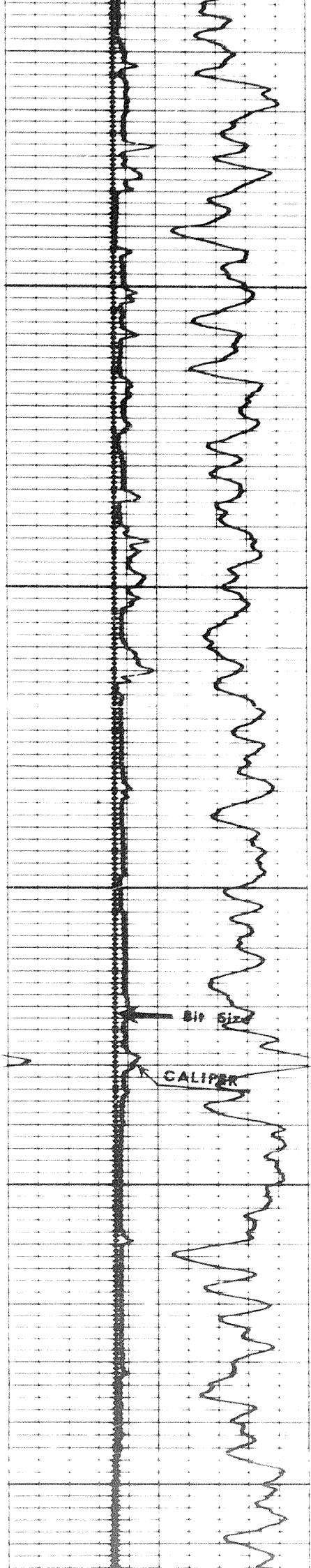

0000

0000

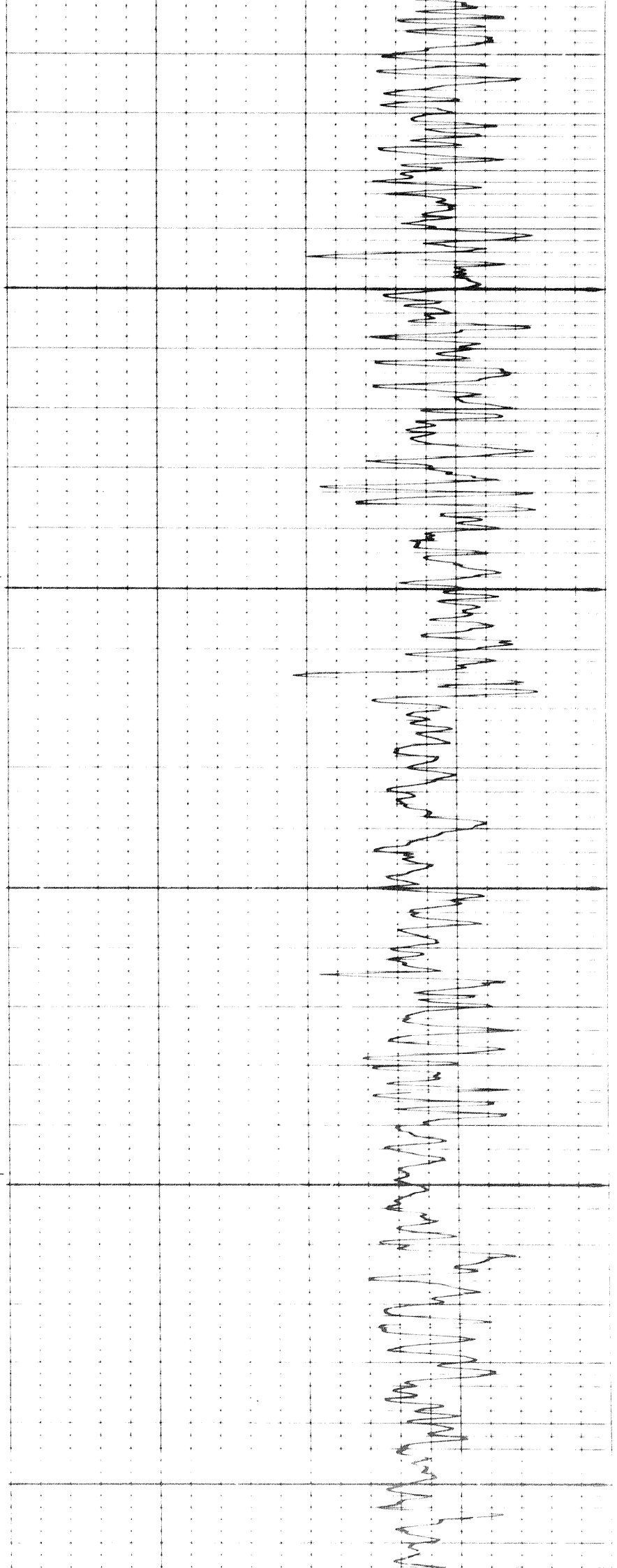

7607

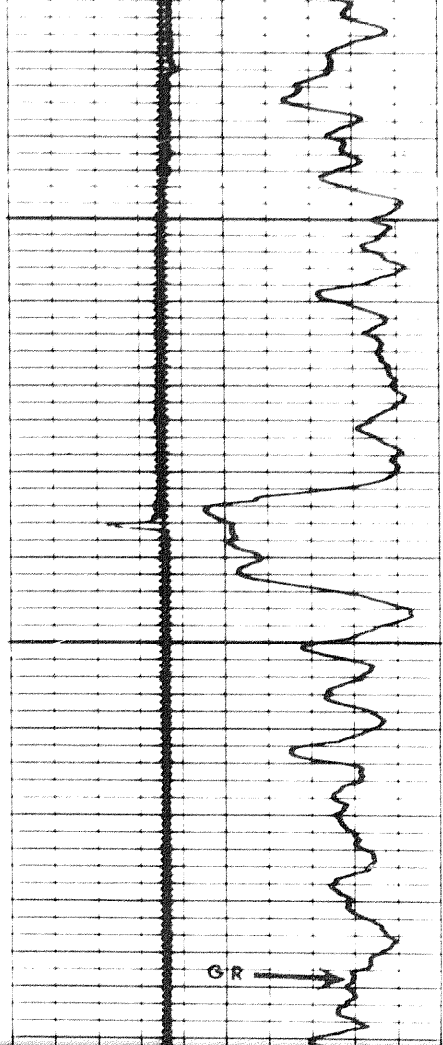

8600

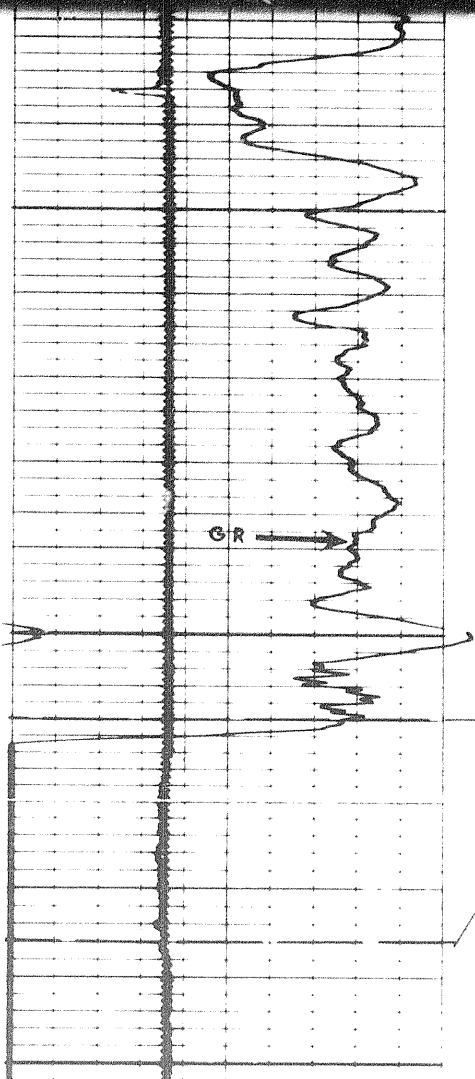
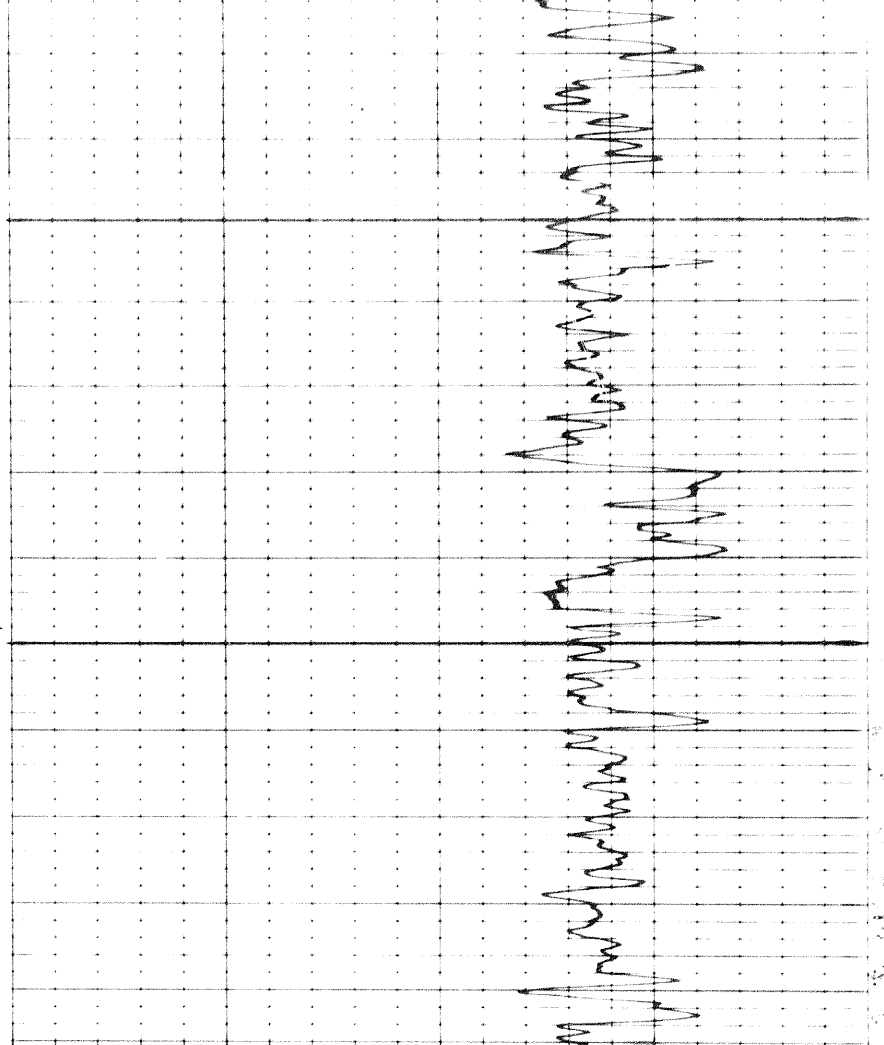

8600

8700

140

80

40

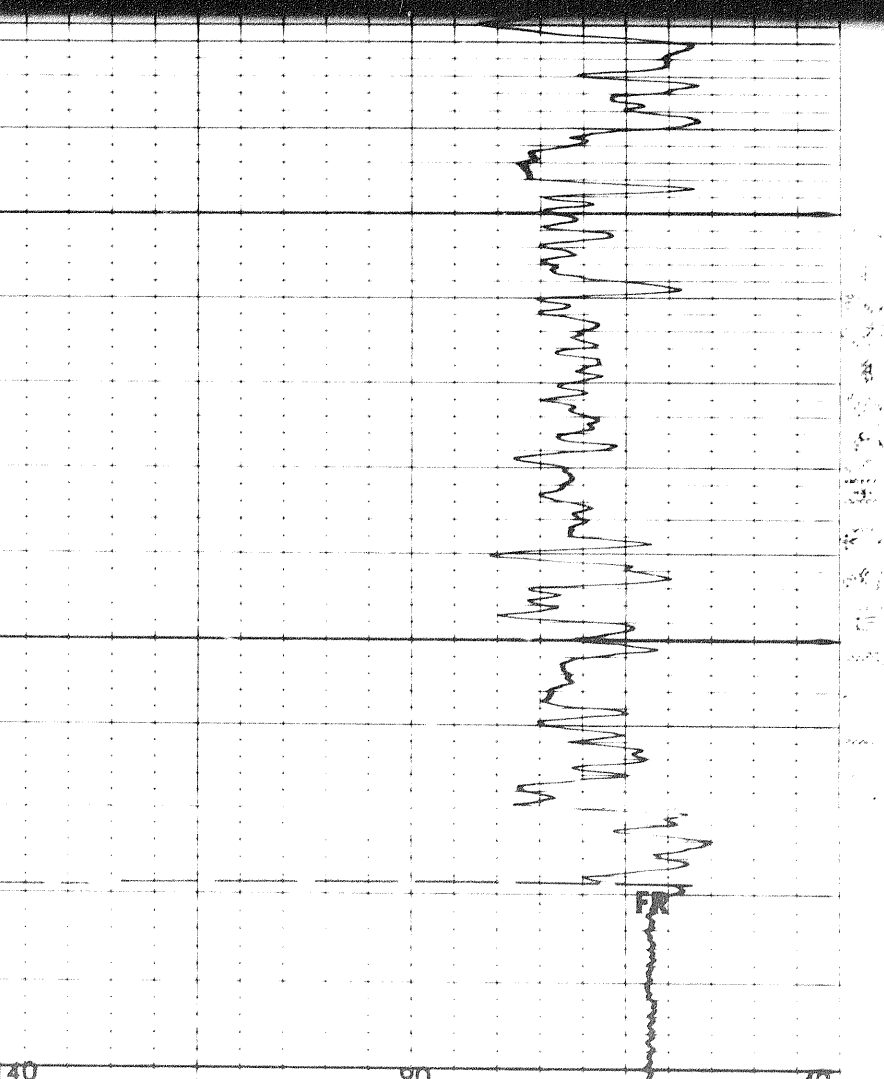

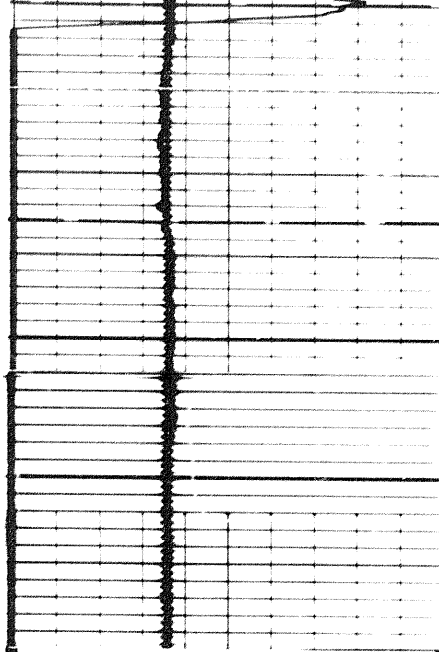

8700

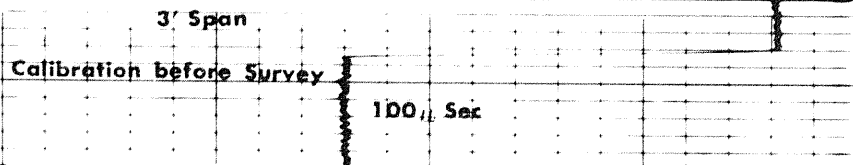
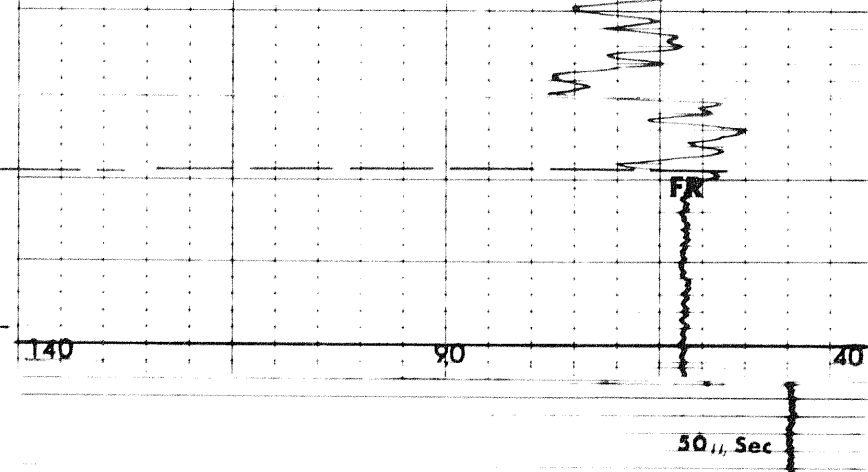

Interval T.D. to 60
 Sp. 300 ft 2
 Logging Speed 30 ft/min
 ZERO 0 div. to left

0 120
 120 240

140 90 40
 240 190 140

GAMMA RAY
 API UNITS

6 7 8 9 10 11 12 13 14

INTERVAL TRANSIT TIME
 microseconds per foot
 ← Increases

Spacing 3'
 Pickup Span 3'

CALIPER
 Hole Diameter in inches

DEPTH

SONIC

CALIPER
 Hole Diameter in inches

DEPTH

SONIC

GAMMA RAY
 API UNITS

6 7 8 9 10 11 12 13 14

Spacing 3
 Pickup Span 1'

Interval T.D. to 7800
 Sp. 300 ft 2
 Logging Speed 30 ft/min
 ZERO 0 div. to left

0 120
 120 240

100 70 40
 160 130 100

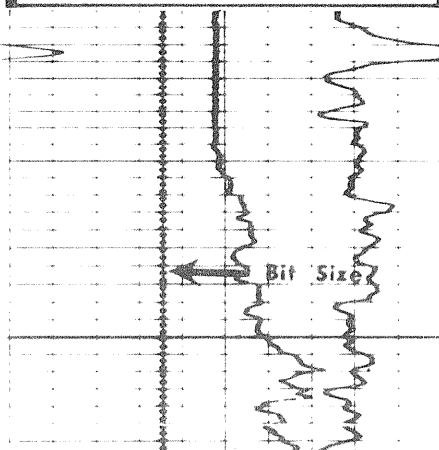

7800

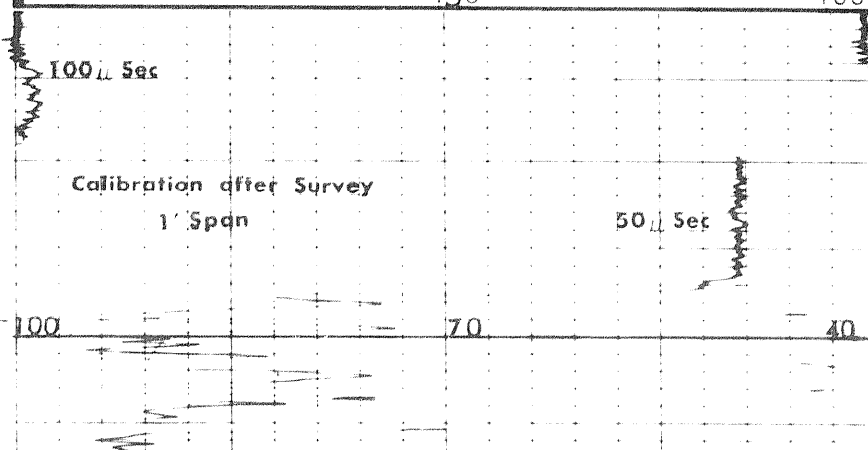

100 70 40

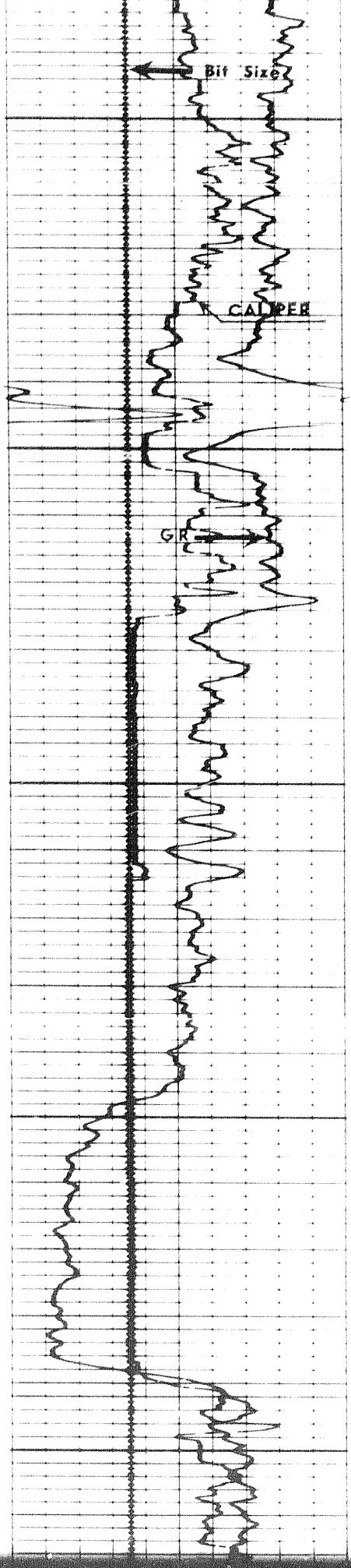

7800

7900

8000

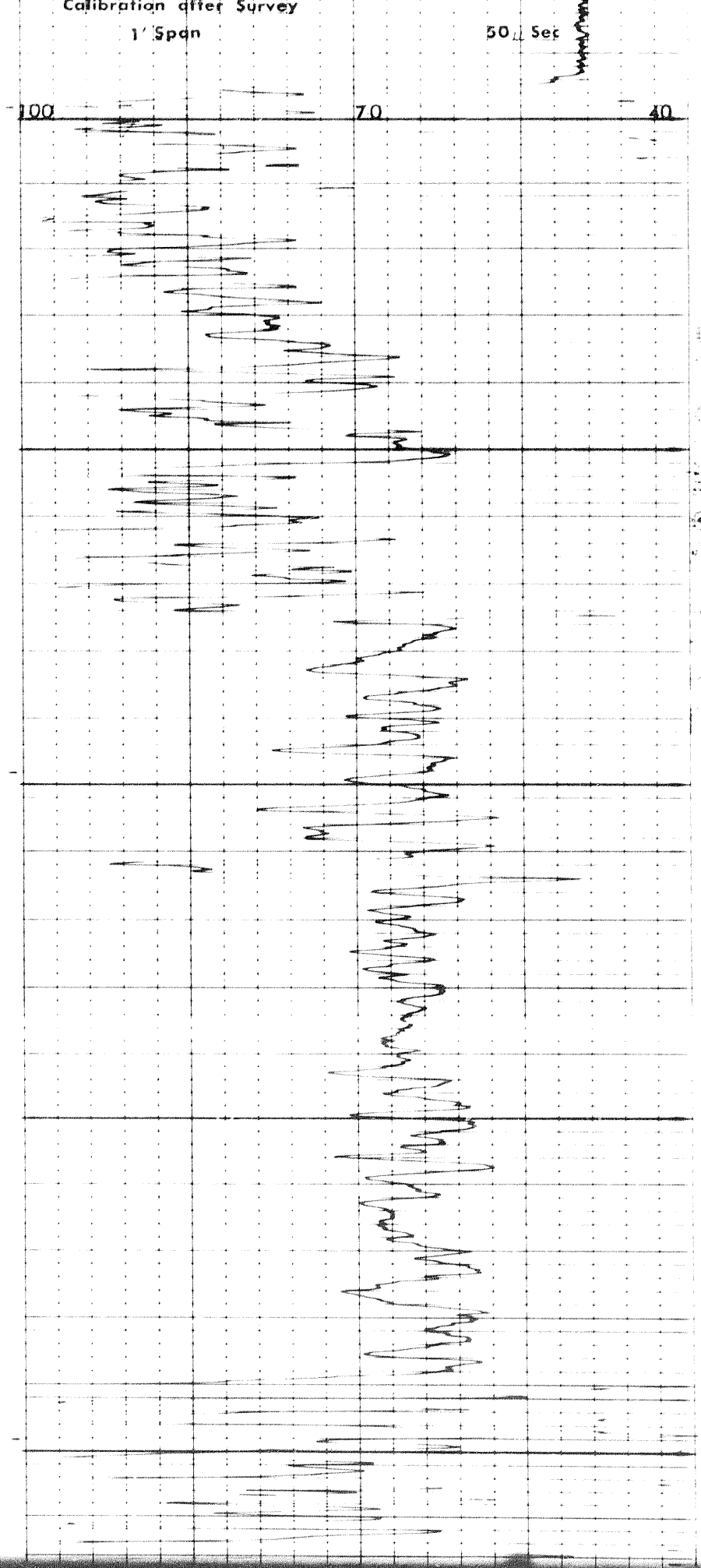

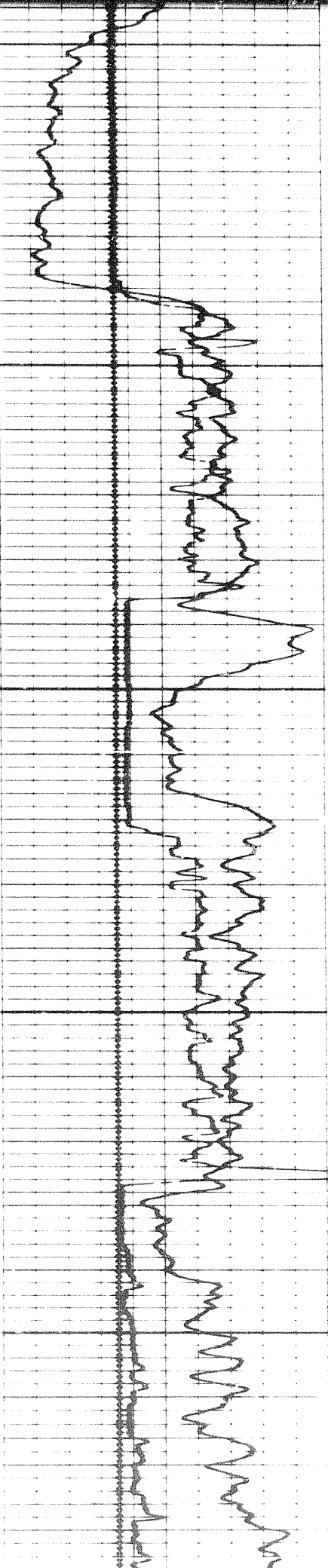

0008

0008

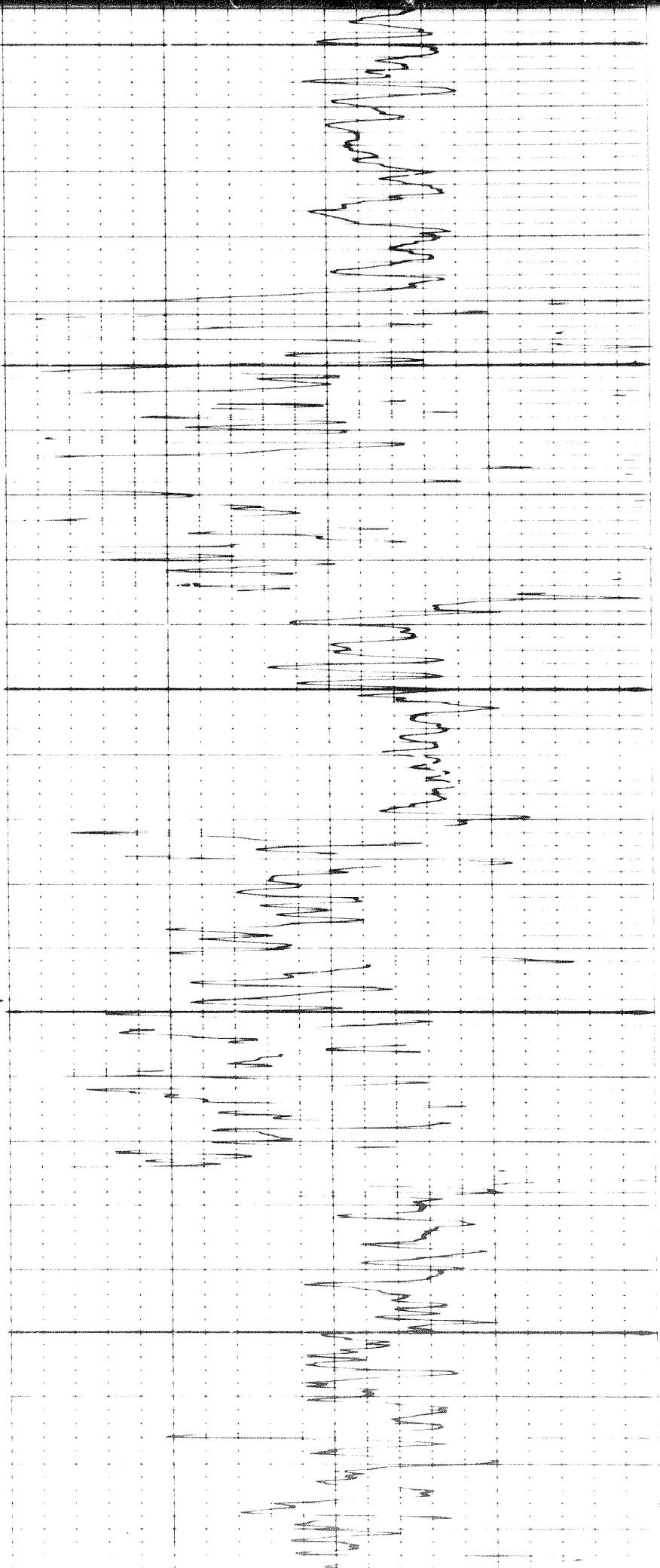

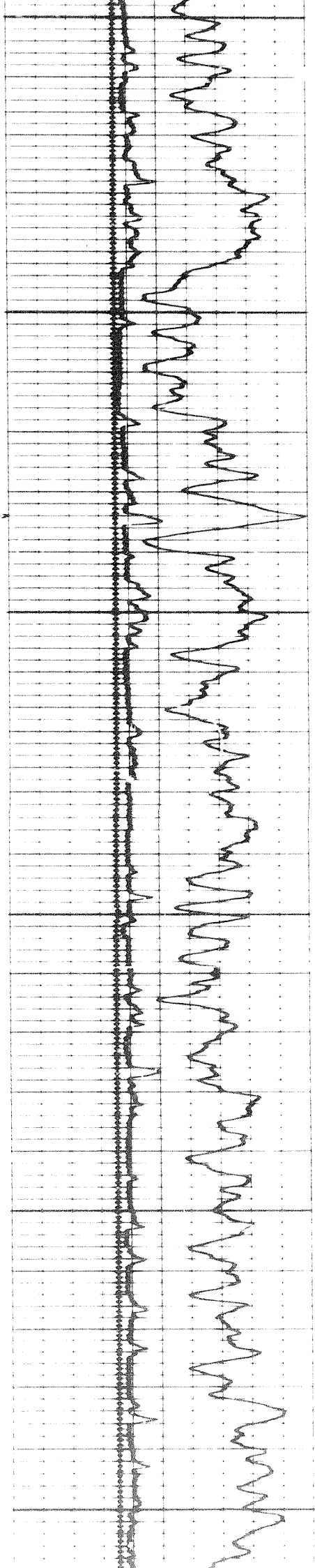

8200

8300

8400

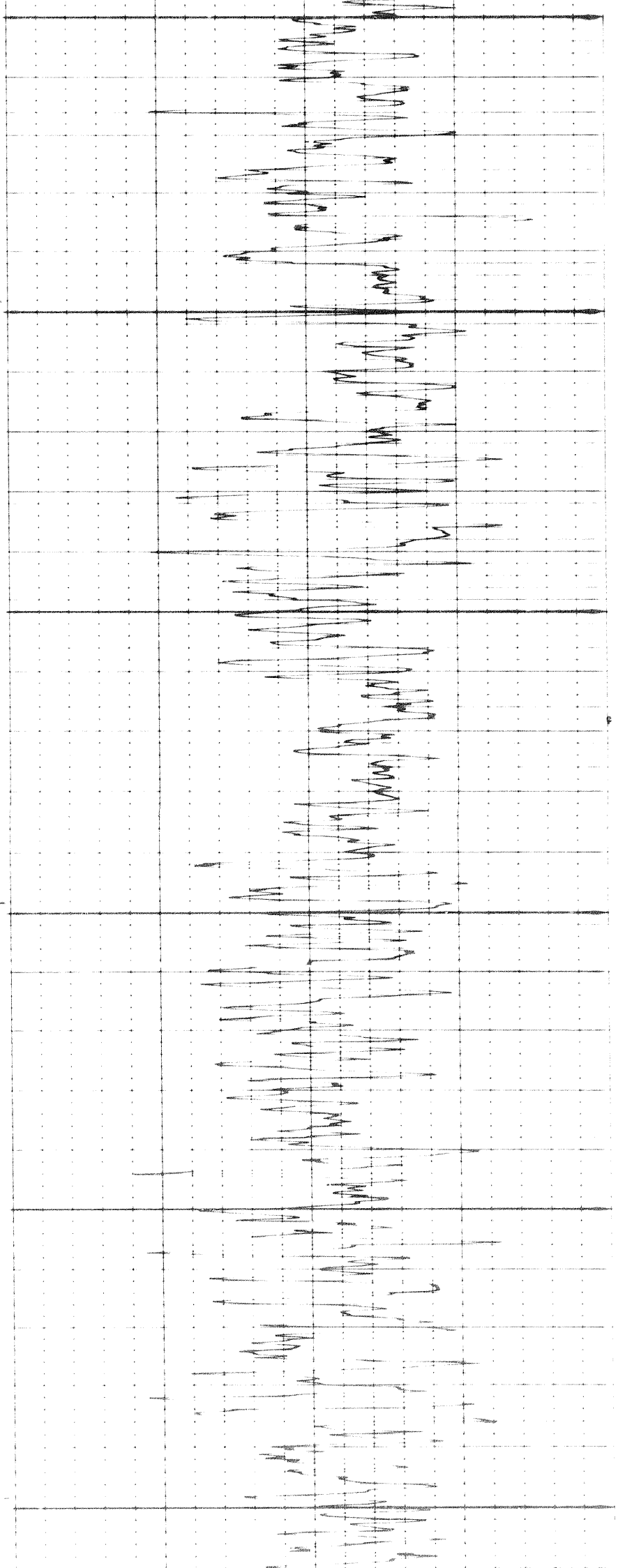

288

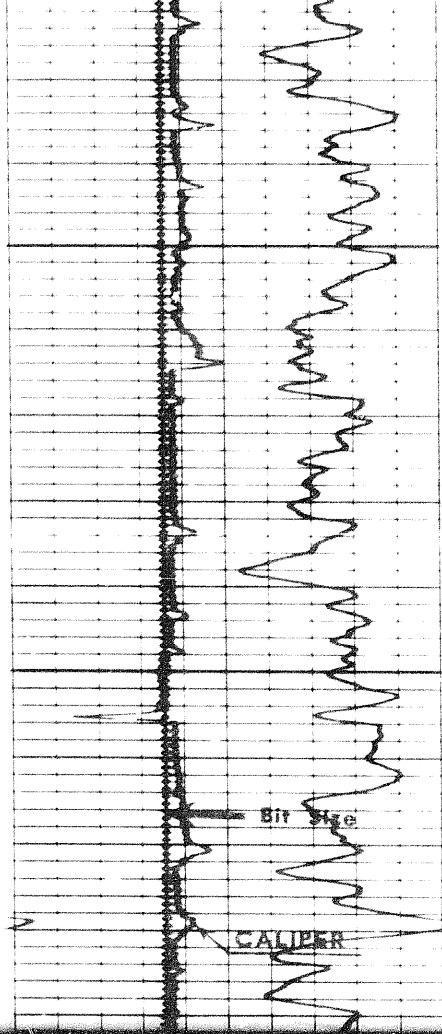

6400

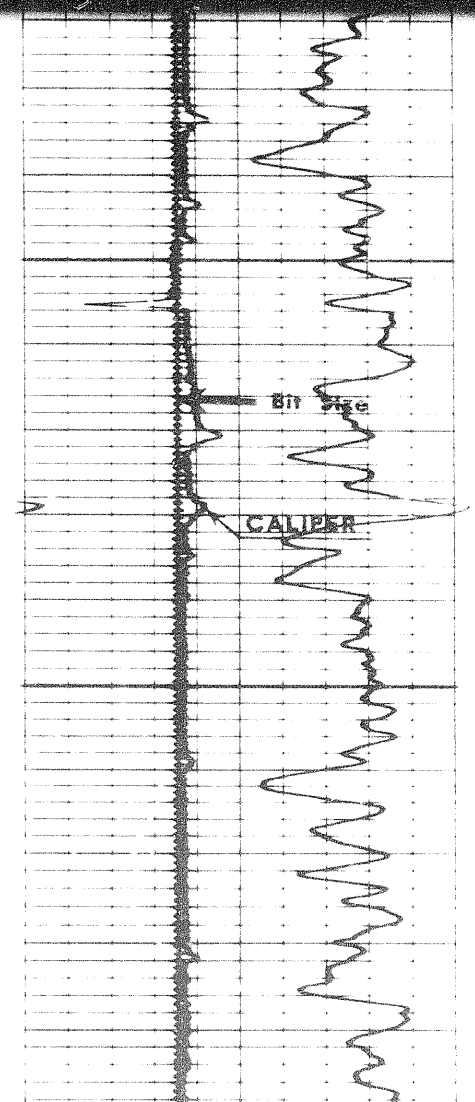
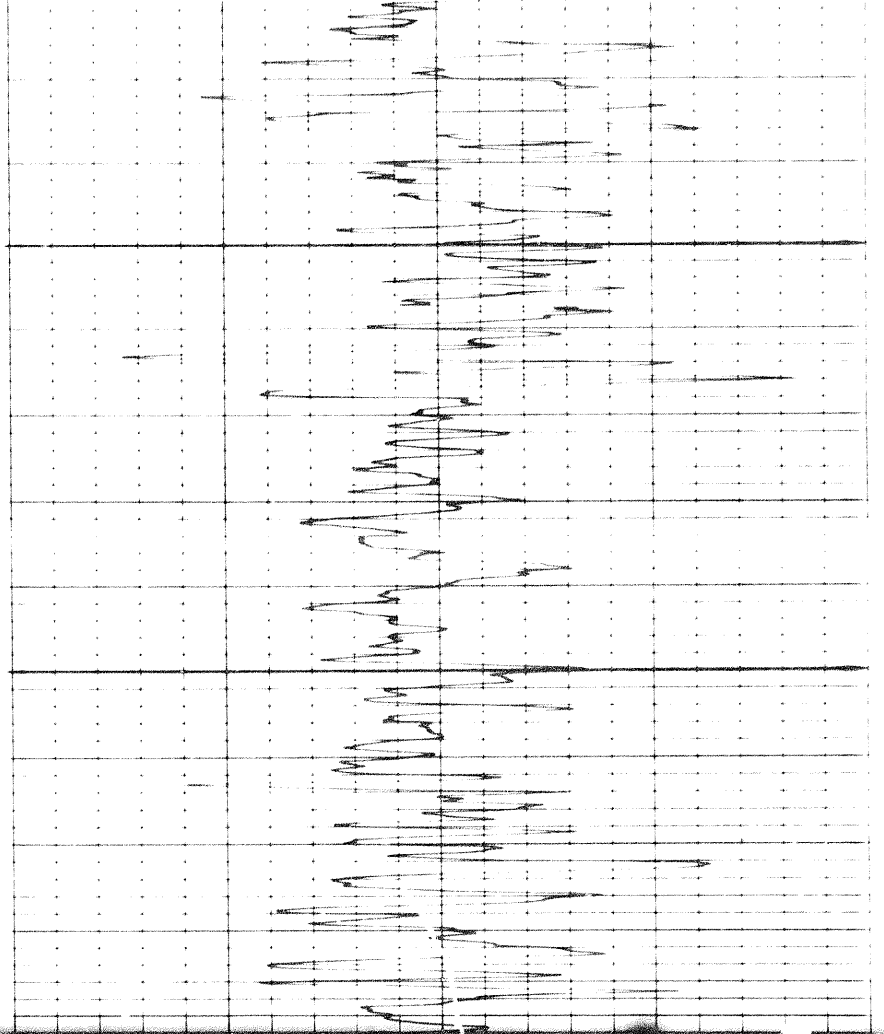

6086

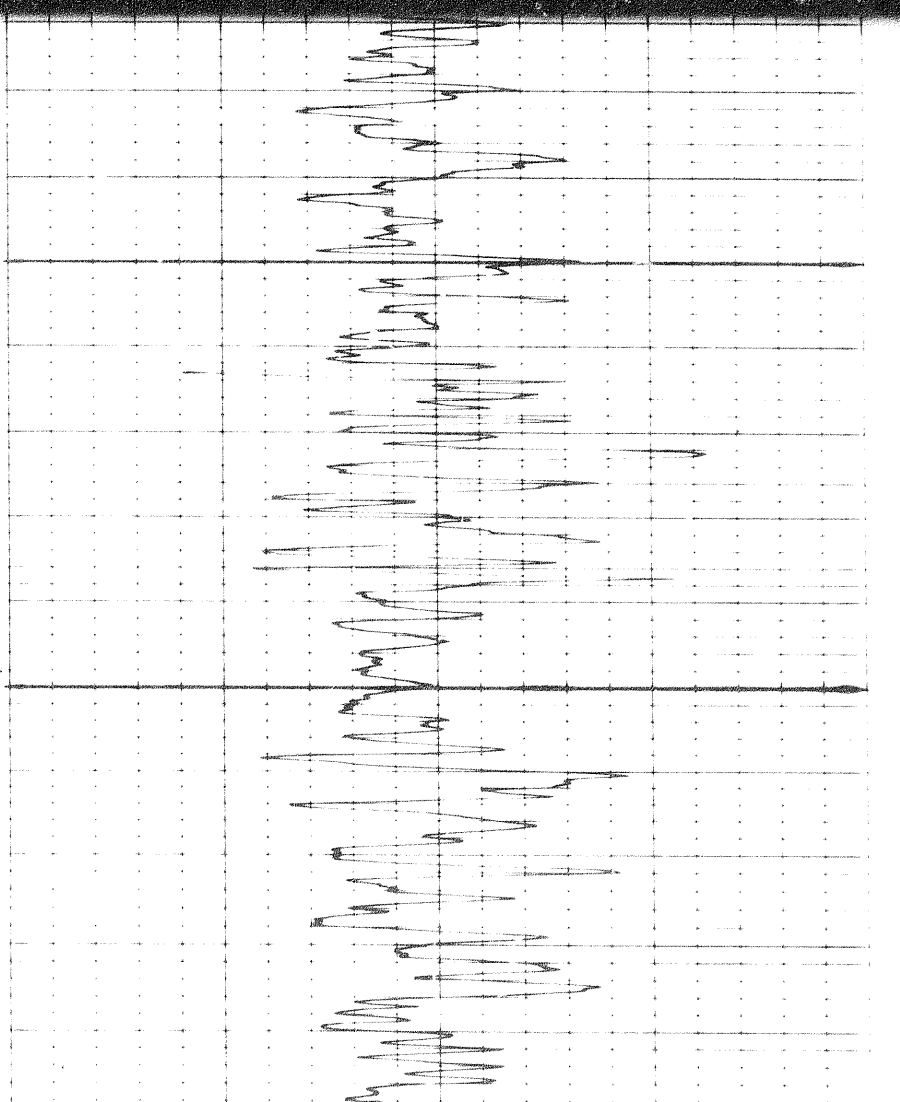

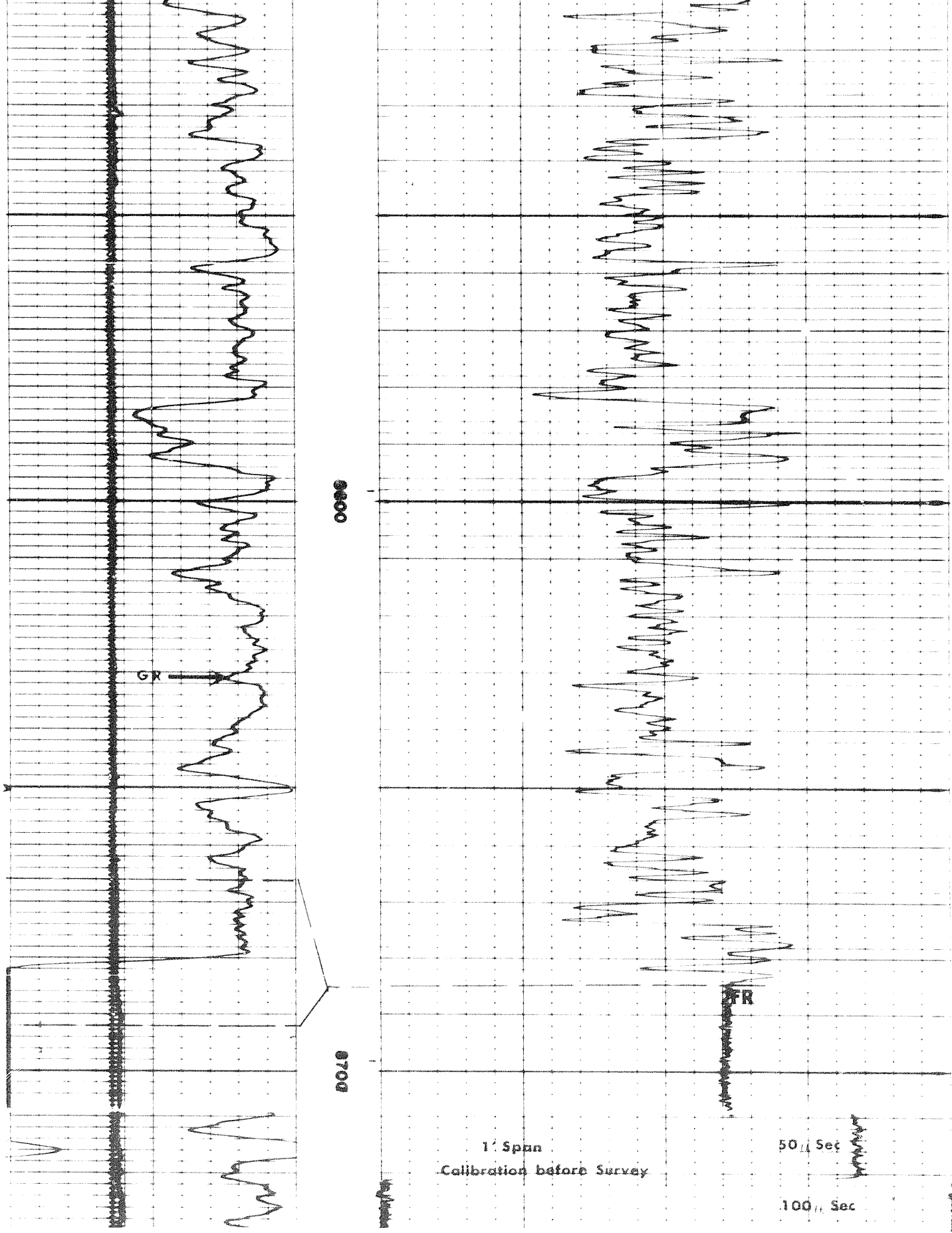

REPEAT SECTION

REPEAT SECTION

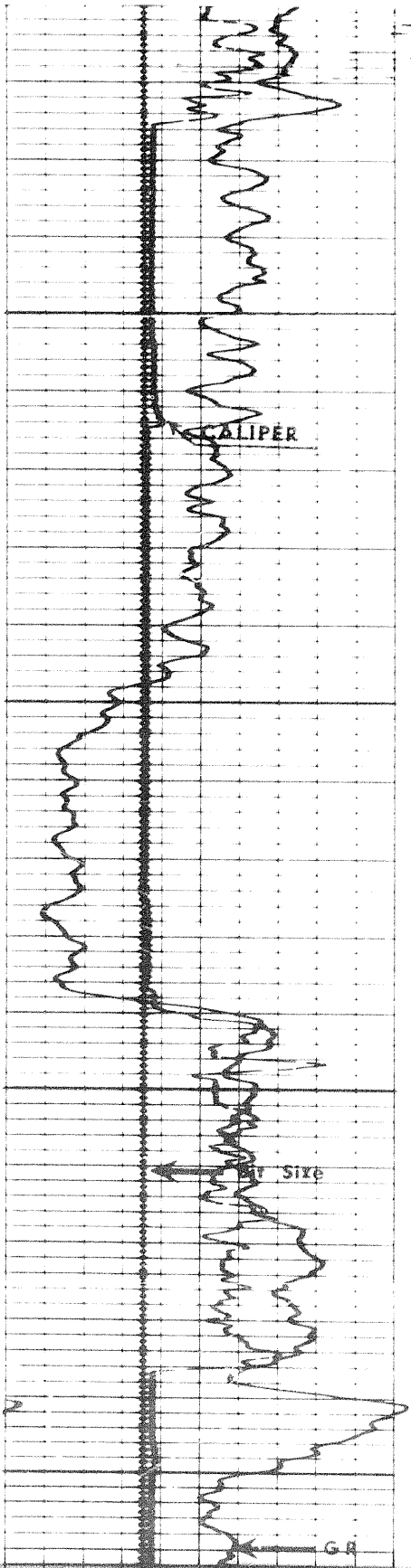

7880

8000

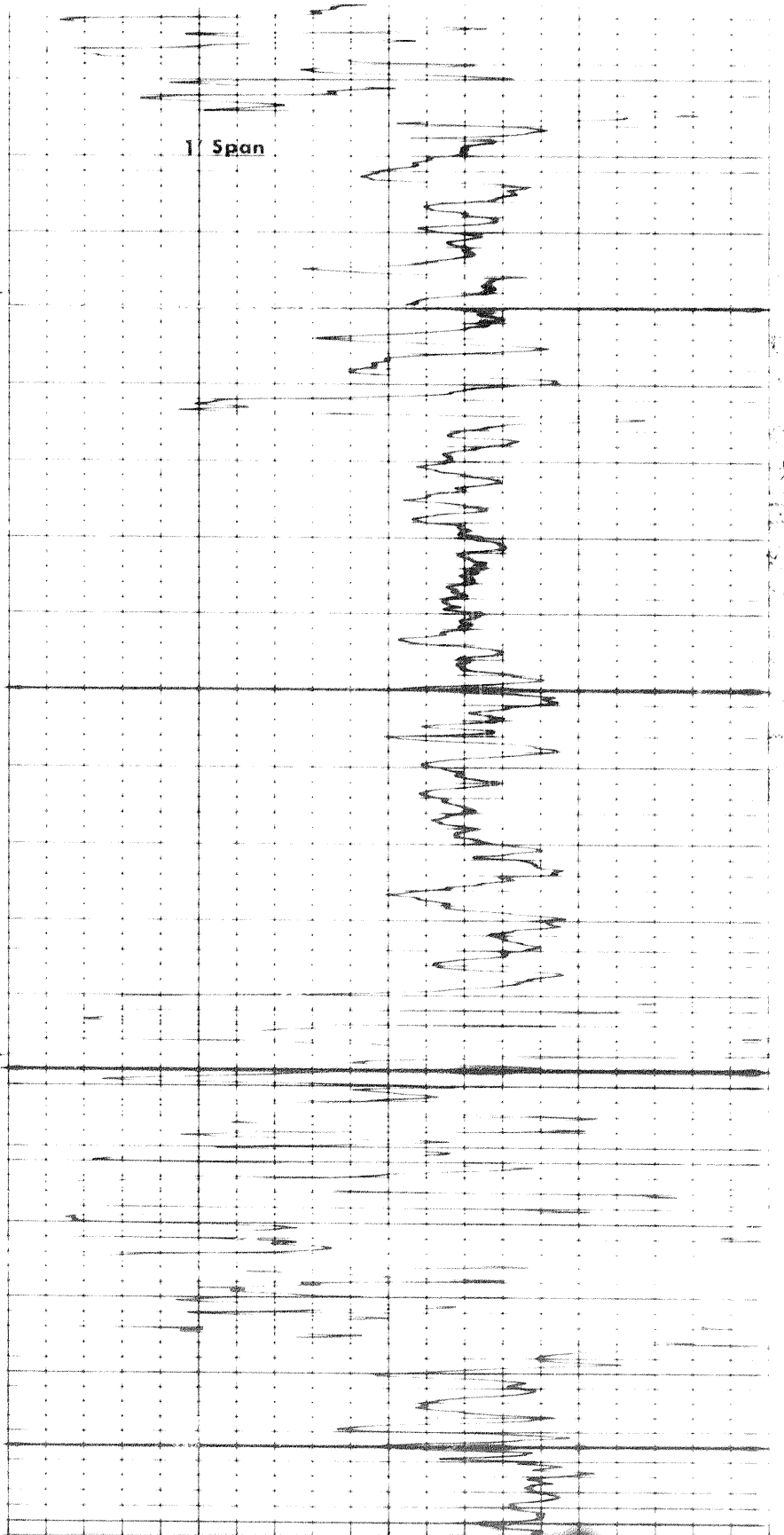

100 // Sec

3907

WASH DC

100 μ Sec

REPEAT SECTION

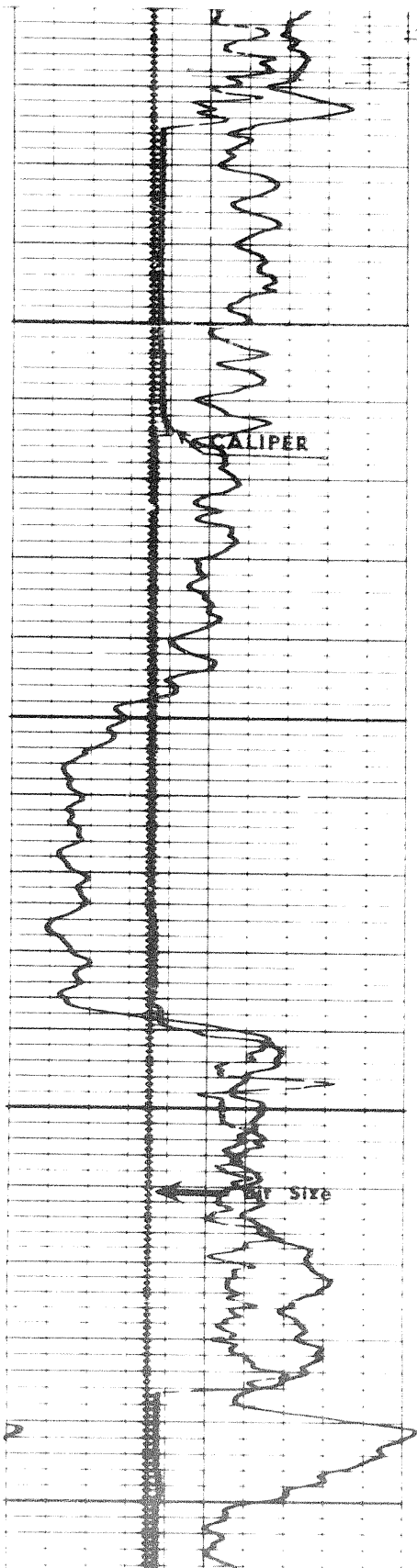

0084

0088

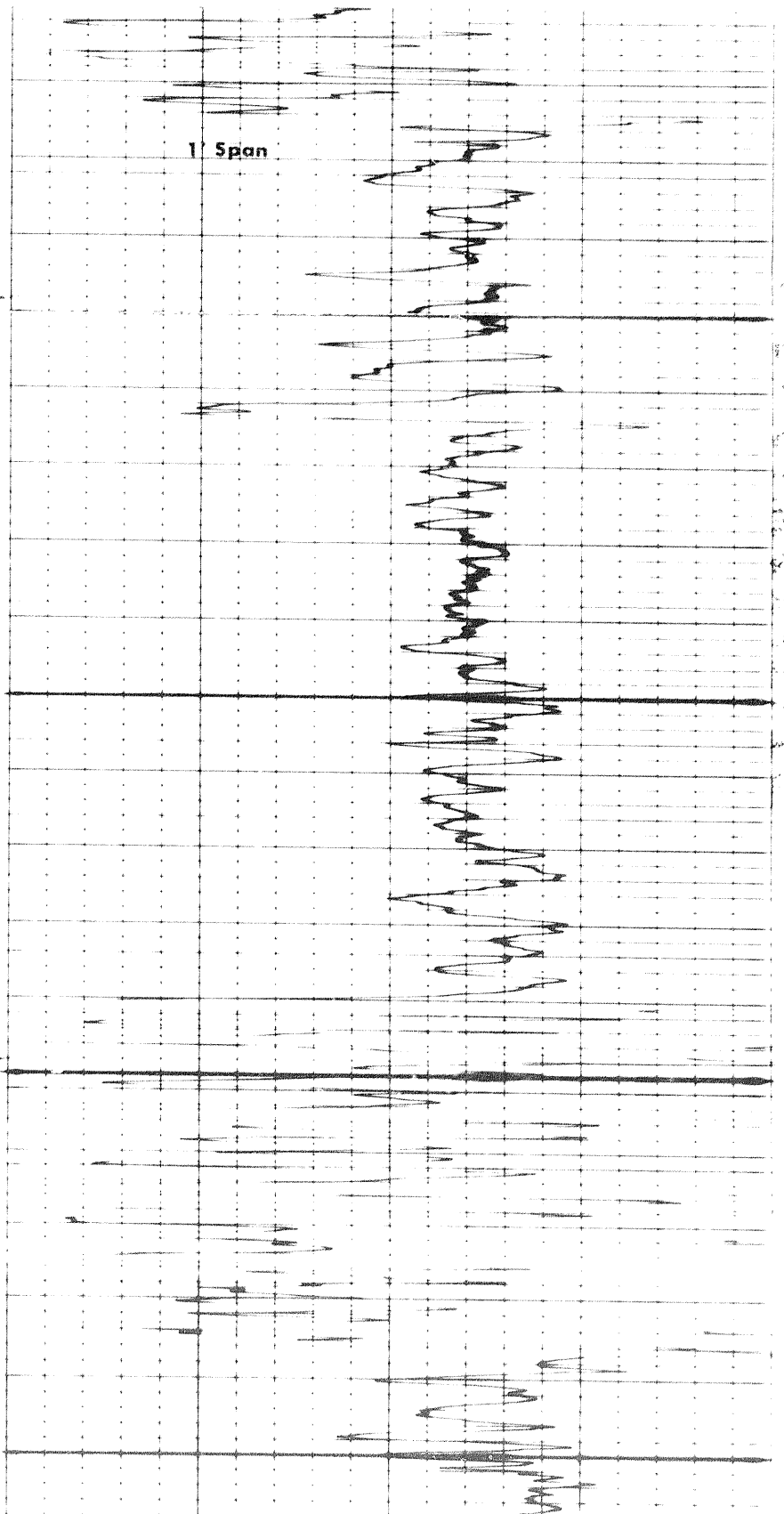

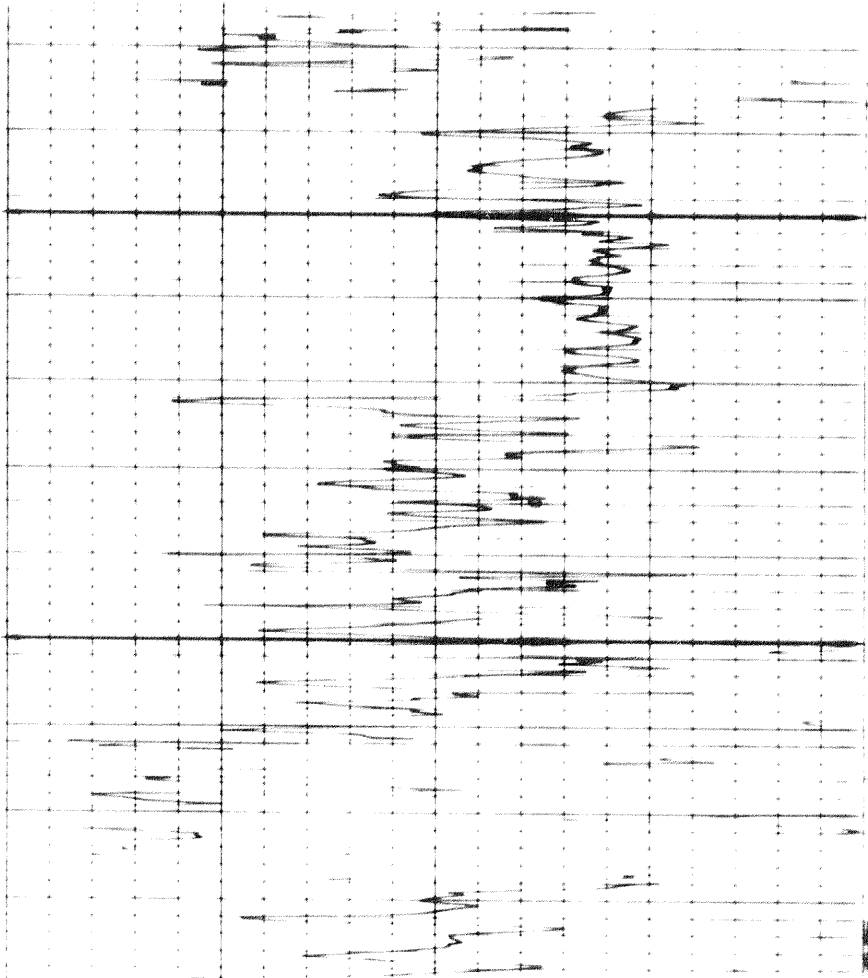
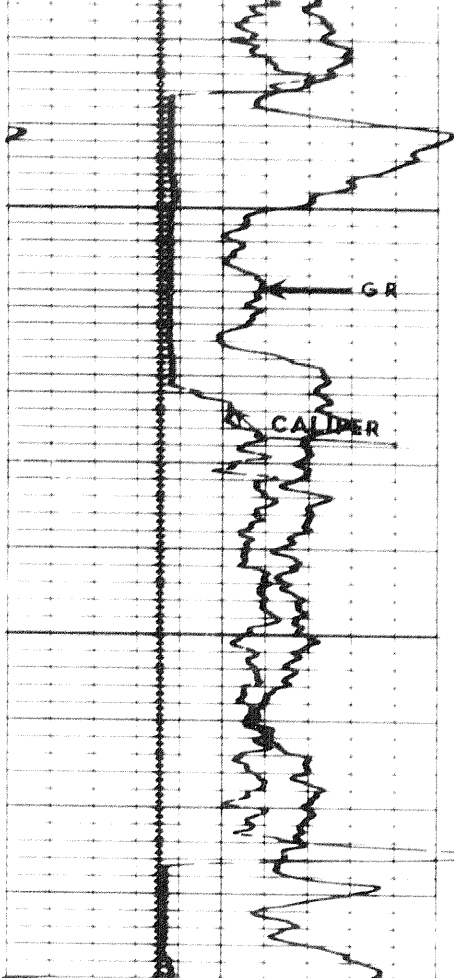

Interval T.D.	7800
300	2
30	
0	
0	120
120	240

GAMMA RAY
API UNITS

1	2	3	4	5	6	7	8	9	10	11	12	13	14
---	---	---	---	---	---	---	---	---	----	----	----	----	----

CALIPER
Hole Diameter in inches

DEPTHS

100	70	40
160	130	100

INTERVAL TRANSIT TIME

3

1

SONIC

COMPANY	SOCONY MOBIL OIL OF CANADA LTD.	2.49	61	8631
		2.21	54	8693
		2.53	27	8704
		134		
WELL	SOCONY MOBIL WESTERN MINERALS MOLAR YT-P-34			2635.6
FIELD	WILDCAT			2622.0
	PROVINCE YUKON TERRITORY			

304