

SCHLUMBERGER

MICROLOG CALIPER
 SCHLUMBERGER OF CANADA Calgary, Alberta

PROVINCE YUKON TERRITORY
 FIELD WILDCAT
 WELL SOCONY MOBIL-WESTERN MINERALS CHANCE YT G-8
 COMPANY SOCONY MOBIL OIL OF CANADA LIMITED

COMPANY SOCONY MOBIL OIL OF CANADA LIMITED
 WELL SOCONY MOBIL-WESTERN MINERALS CHANCE YT G-8
 FIELD WILDCAT (EAGLE PLAINS AREA)
 PROVINCE YUKON TERRITORY
 LOCATION LAT. 66° 7' 18.1" NORTH LONG. 137° 30' 50.8" WEST
 Permanent Datum Log Measured From GL KB 17.8 ELEV 1702.00 Ft Above Perm Datum
 ELEV KB 1719.73 GL 1702.00 CBF

Date	30 JAN 65	16 FEB 65	
Run No	ONE	TWO	
First Reading	4938	5181	
Last Reading	810	4915	
Feet Measured	4128	266	
Depth Reached	4939	5182	
Bottom Driller	4944	5183	
Csg SOC	810	4915	
Csg Driller	9 5/8" @ 810	4907	
Mud Nature	GEL-CAUSTIC	GEL-CAUSTIC	
Dens Visc	9.6	8.5	38
Mud pH	8.5	10	1
Water Loss		11	
Res. @ BHT	1.42 @ 62	1.53 @ 65	
Rml	1.01 @ 92	0.78 @ 100	
Rmc	1.13 @ 68	1.31 @ 72	
Bit Size	2.47 @ 68	1.79 @ 72	
Mud Log	8 5/8"	6 1/8" CSG-TD	
Run	0.92	0.80	
Limit			
Depth	4750	5150	
Op'r Rig Time	3 HOURS	3 HOURS	
Truck No	1511 - DC	1511 - DC	
Recorded By	MOORE	MOORE	
Witness	WARDEN	WARDEN	

AV/22/2/65/DC

REMARKS RUN #1
 Drilling Stopped Circulation Stopped Tool on Bottom 1st Run Service Order #: 24773 B.H.T. 96 °F

MCP :: C-49
 PMS :: A-431
 Pad Type - Hydraulic

REMARKS RUN #2
 Drilling Stopped Circulation Stopped Tool on Bottom 1st Run Service Order #: B.H.T. 102 °F

MCP :: C-49
 PMS :: A-431
 Pad Type - Hydraulic

2 HOUR SAMPLE 1.62 @ 63°
 1 HOUR SAMPLE 1.53 @ 65°

CALIPER hole diameter in inches	DEPTHS	MICROLOG resistivity in ohms m m
------------------------------------	--------	-------------------------------------

Micro Inverse F x I

CALIPER
hole diameter in inches

DEPTH

MICROLOG
resistivity in ohms m m

6 7 8 9 10 11 12 13 14

0

Micro Inverse 1' x 1'
20

40

Micro Normal 2'

0

20

40

CALIPER
hole diameter in inches

DEPTH

MICROLOG
resistivity in ohms m m

6 7 8 9 10 11 12 13 14

0

Micro Inverse 1' x 1'
10

20

Micro Normal 2'

0

10

20

Speed in RPM - 2 - Run

Speed in FPM - 1 -

0800

0900

1000

1100

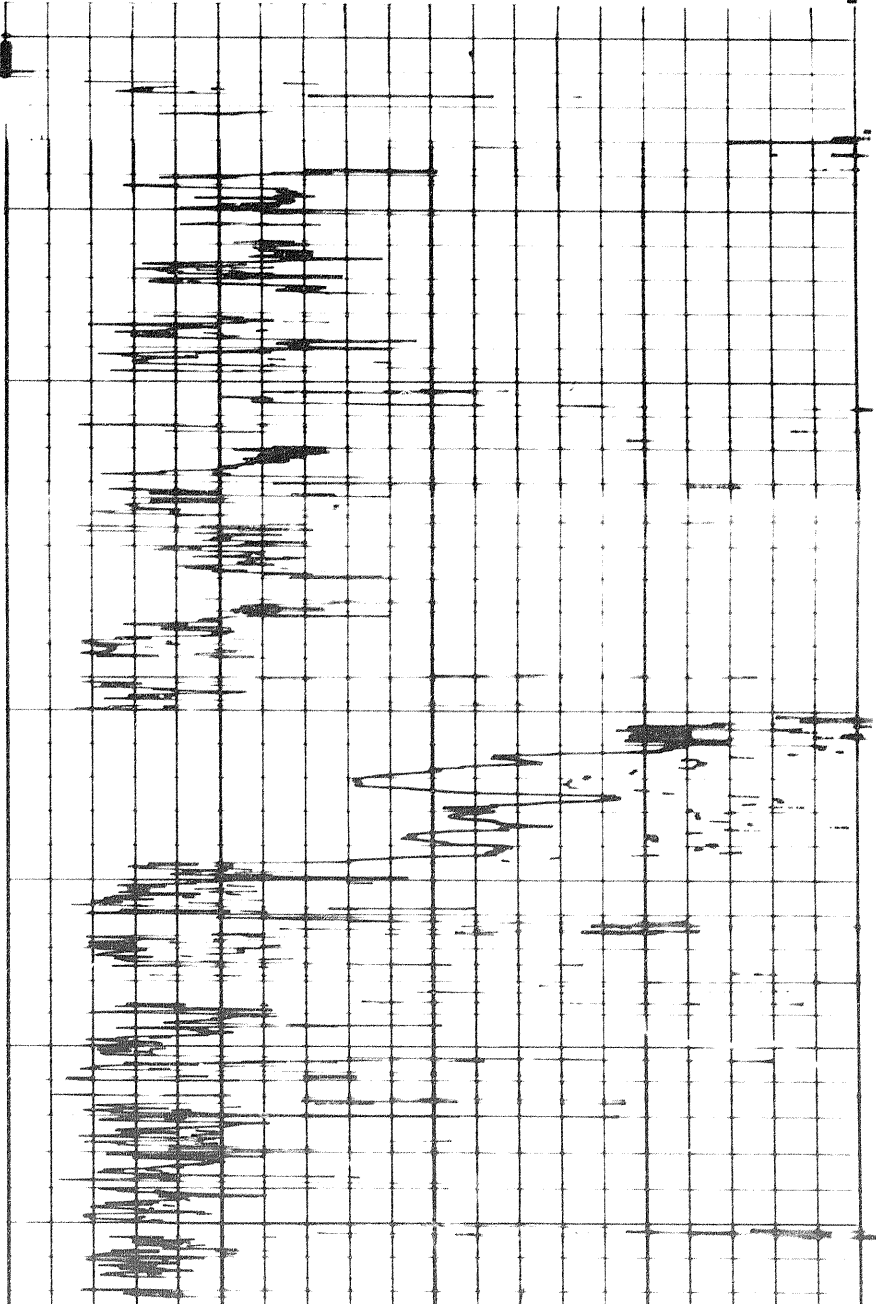

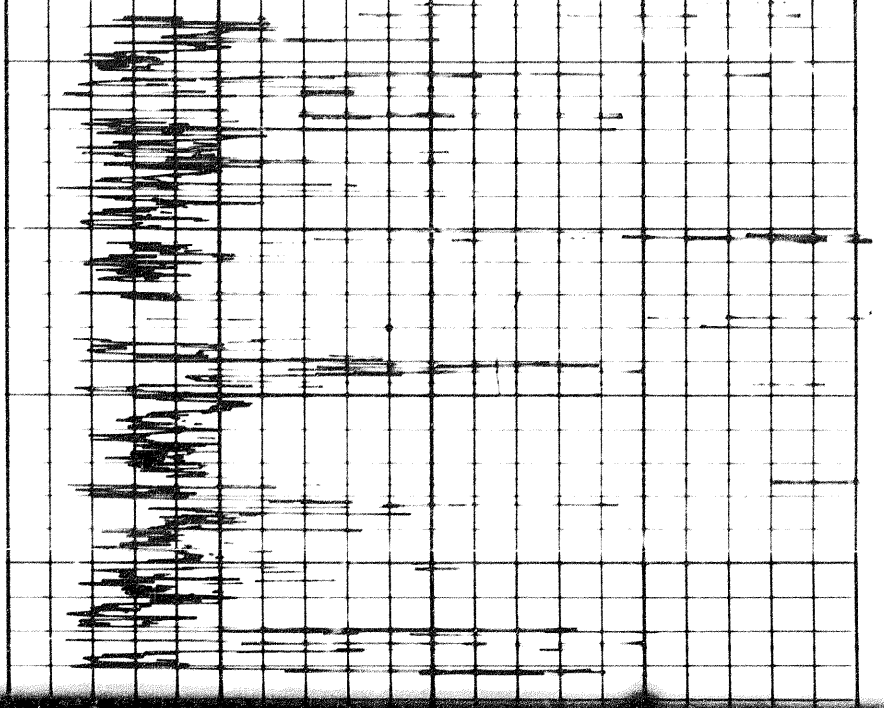

1100

1200

Handwritten text, possibly a patient name or notes, written vertically on the grid paper.

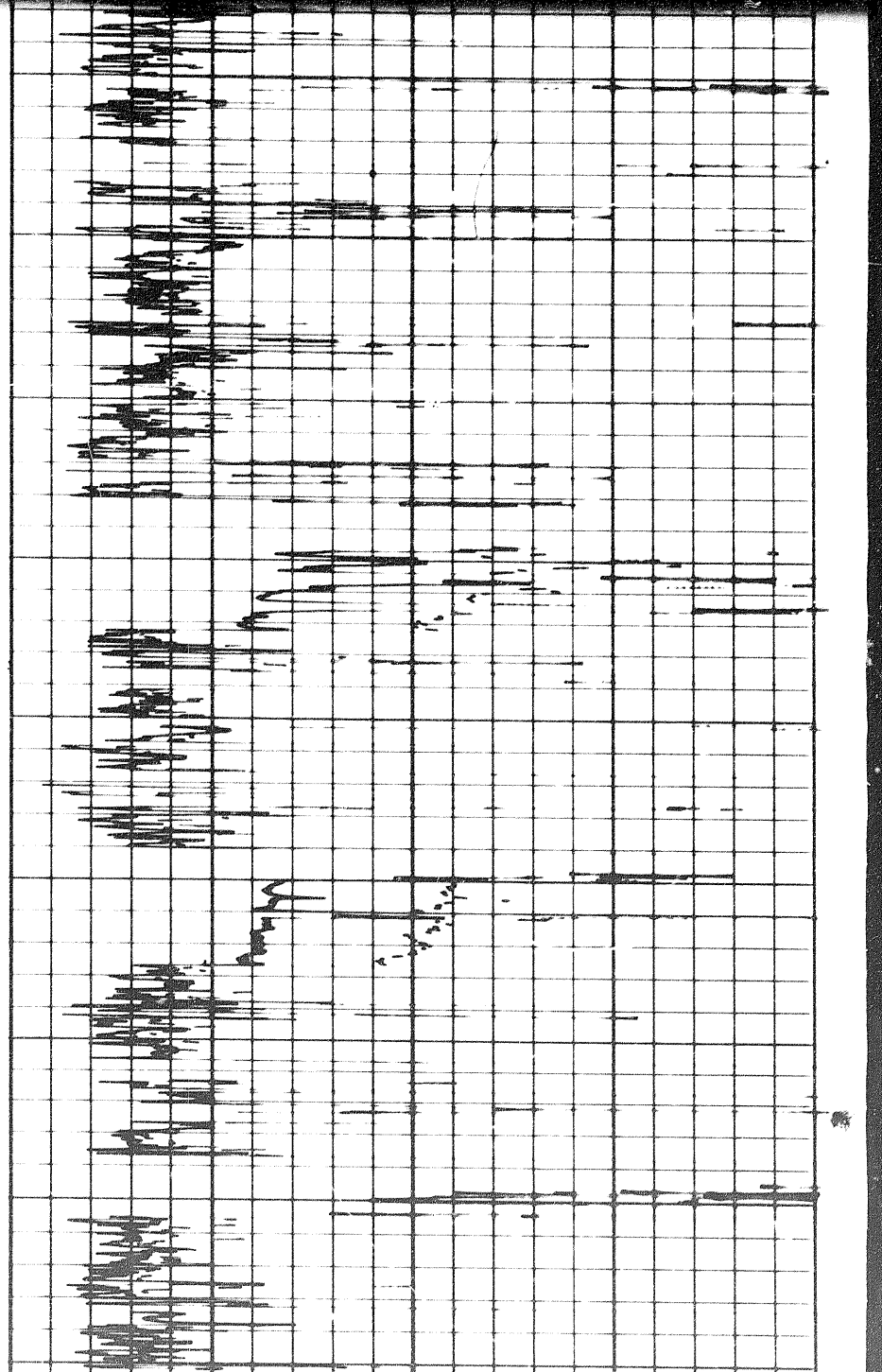

1200

1300

1400

1500

Handwritten text, possibly a patient name or notes, written vertically on the grid paper.

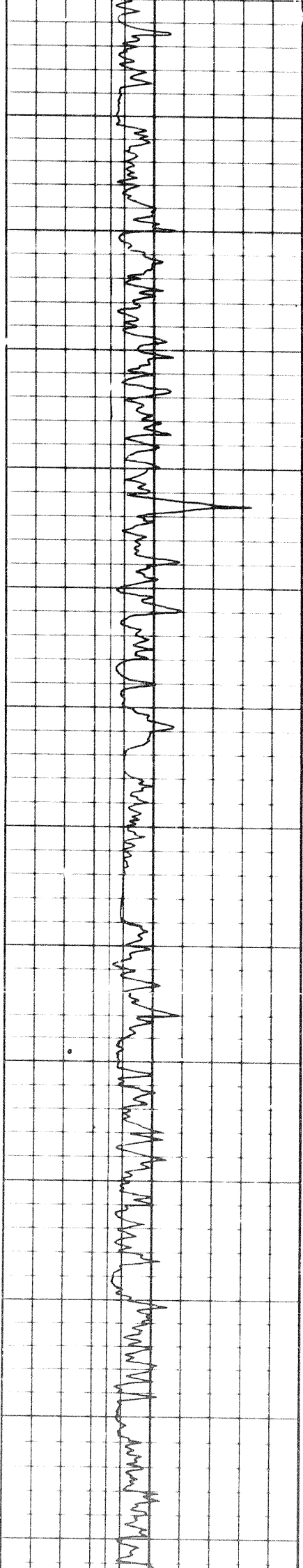
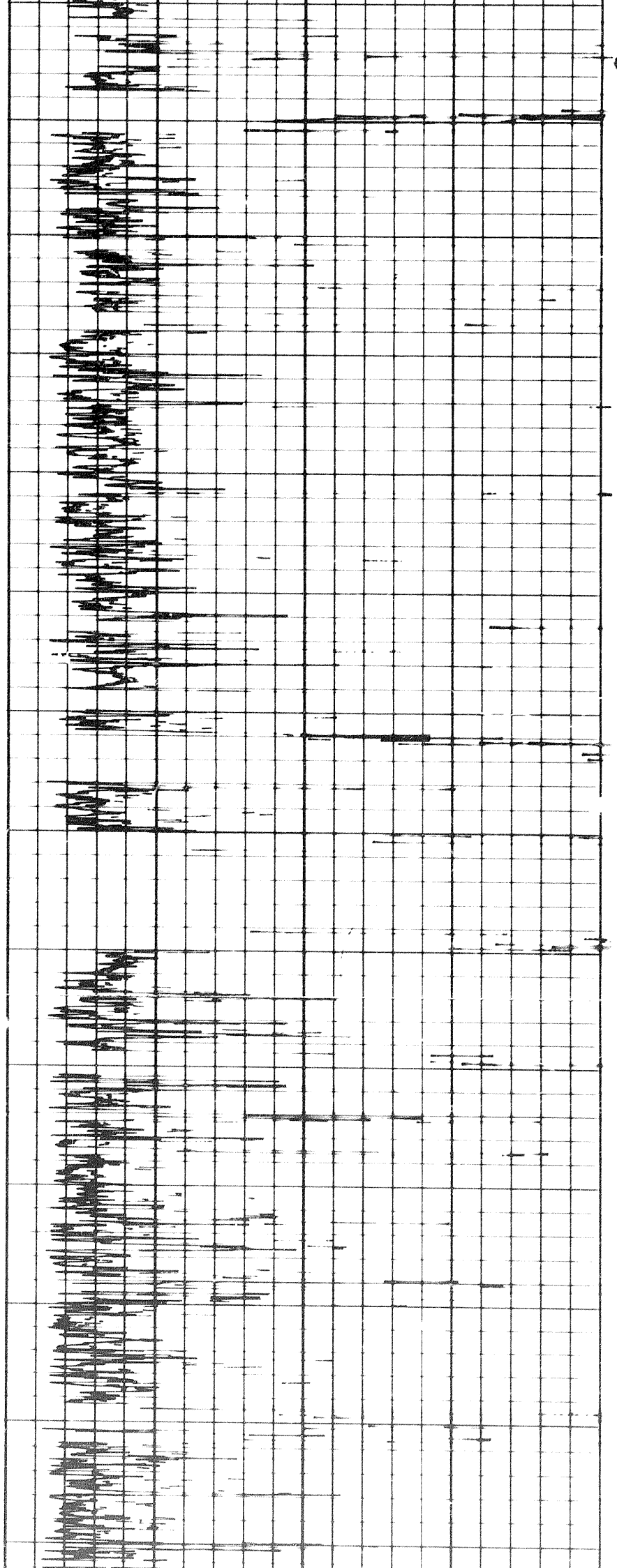

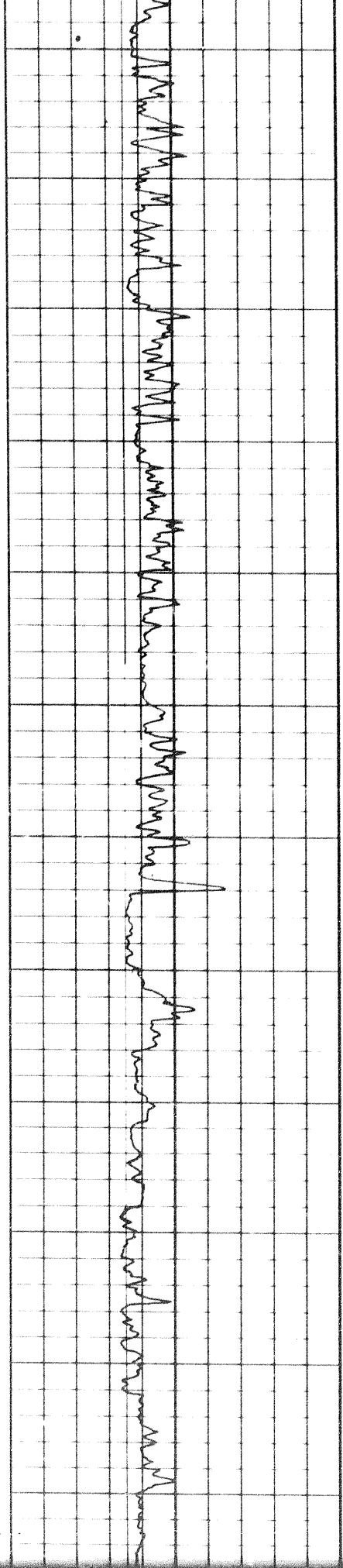
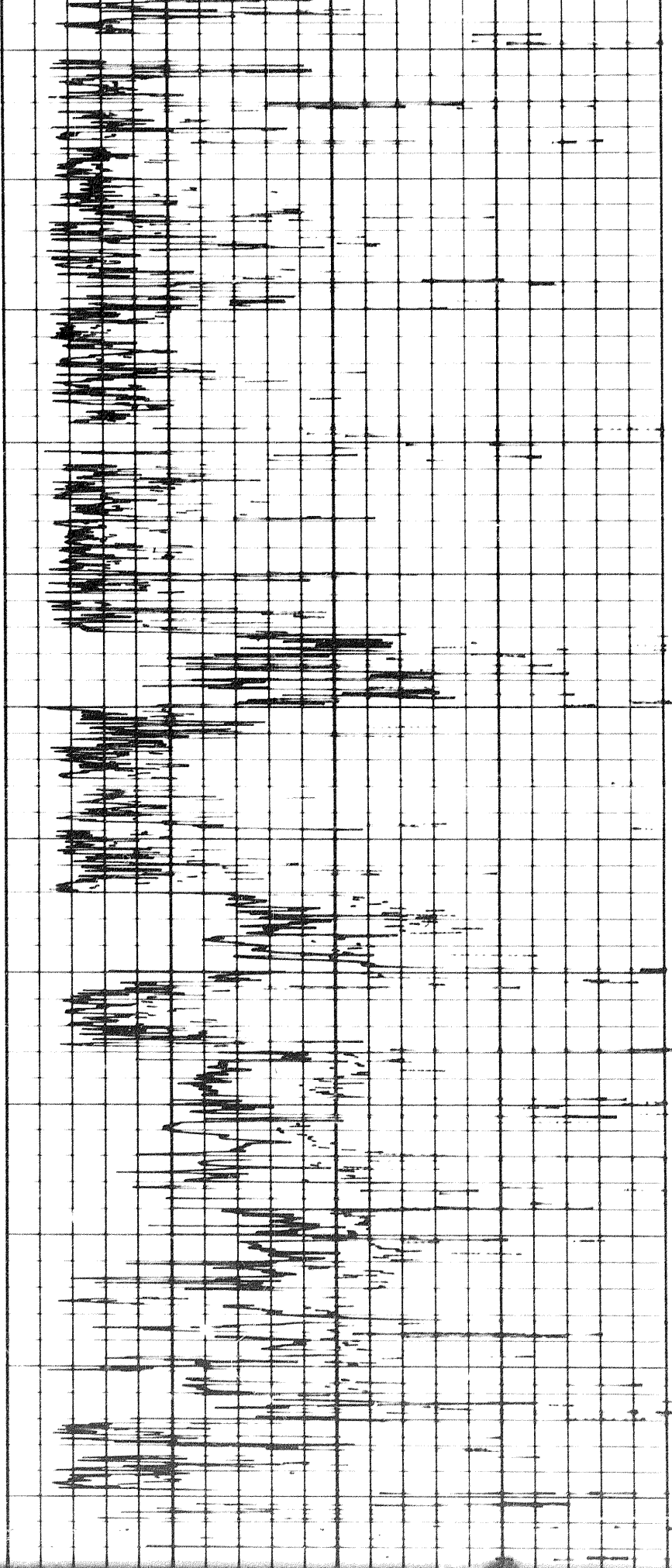

202

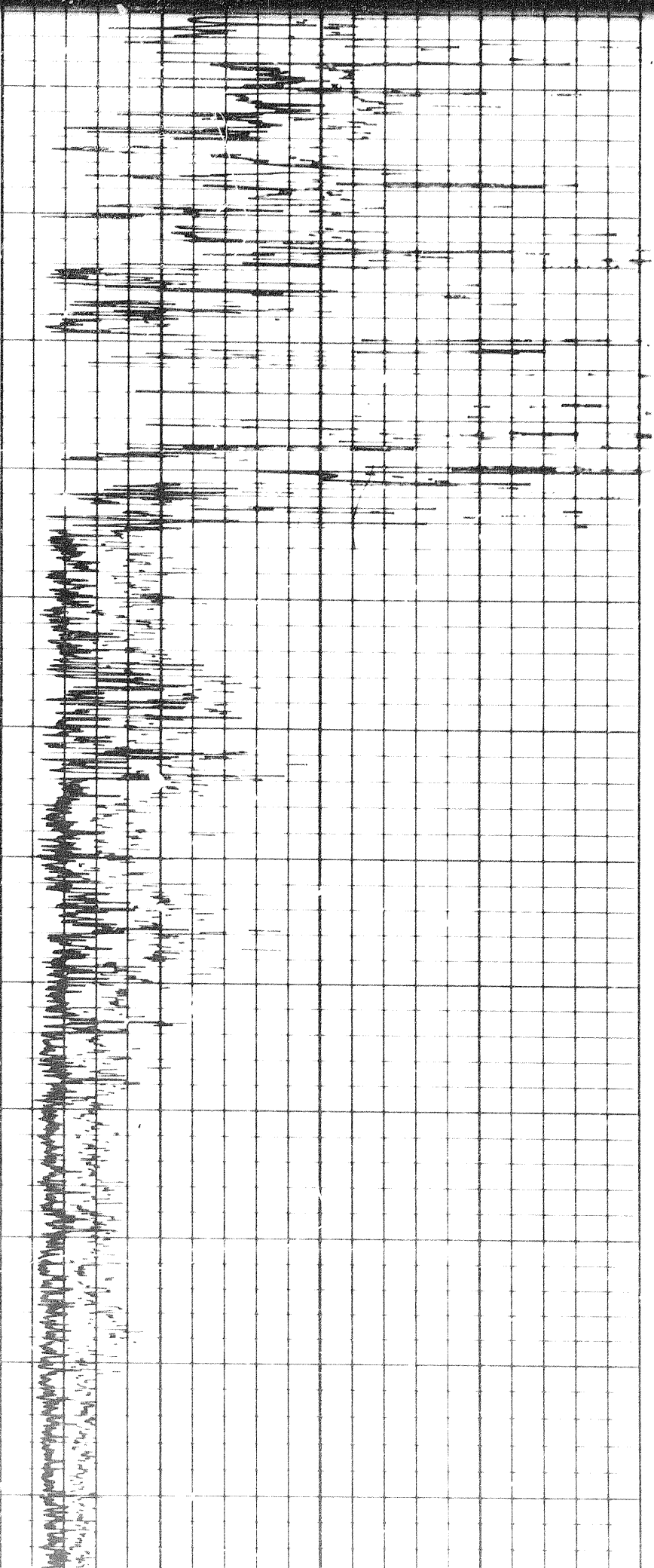

2400 2500 2600 2700 2800 2900

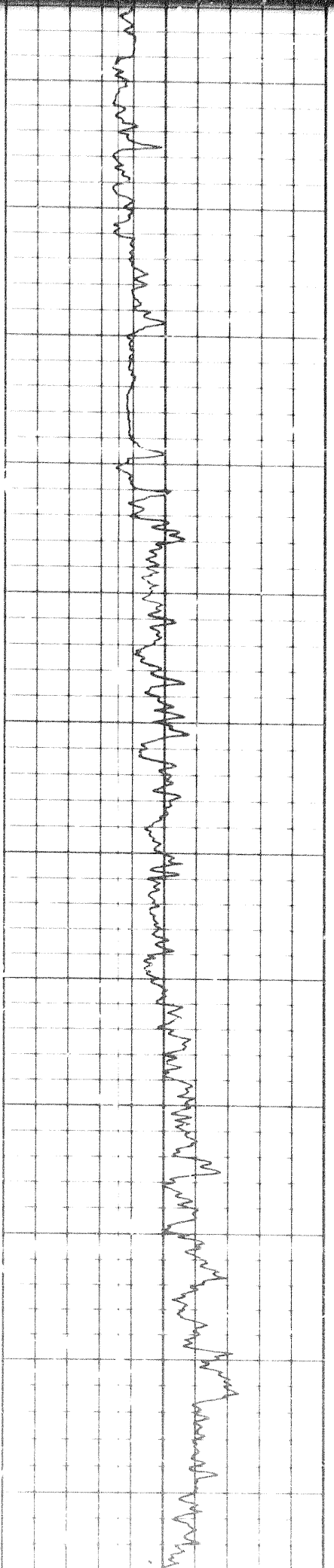

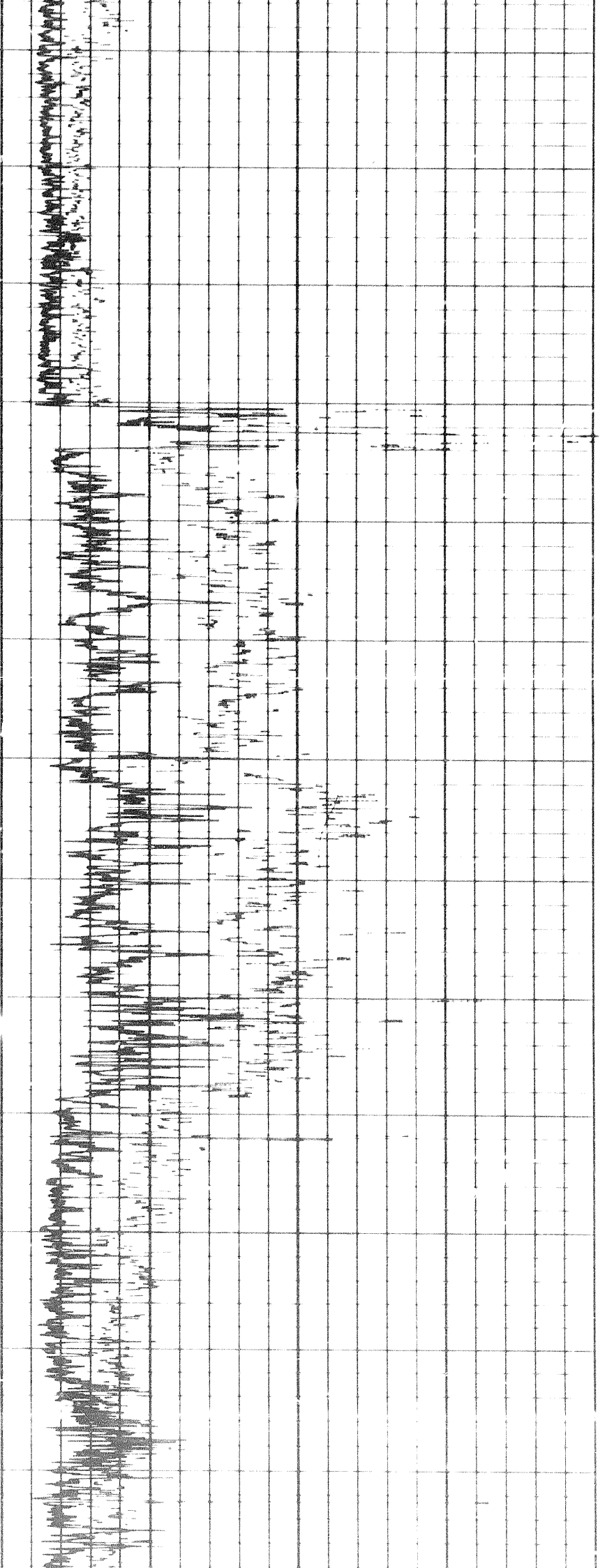

2900

3000

3100

3200

3300

3400

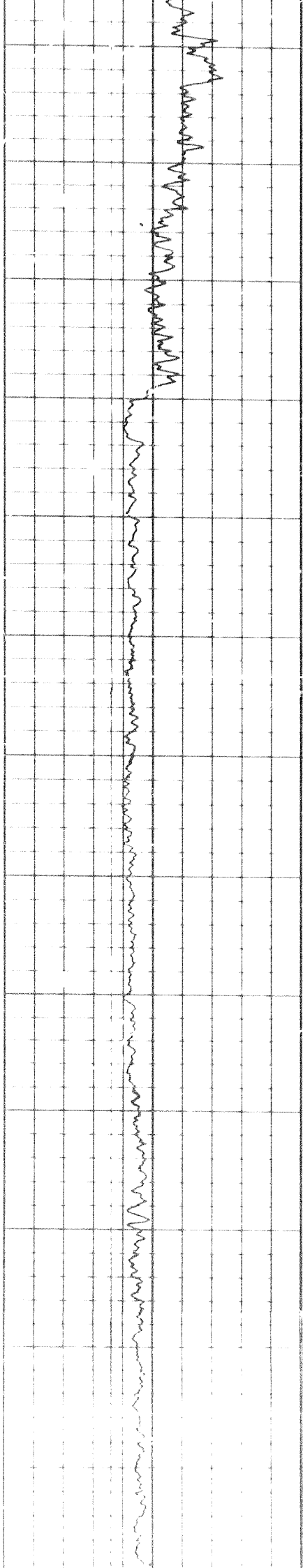

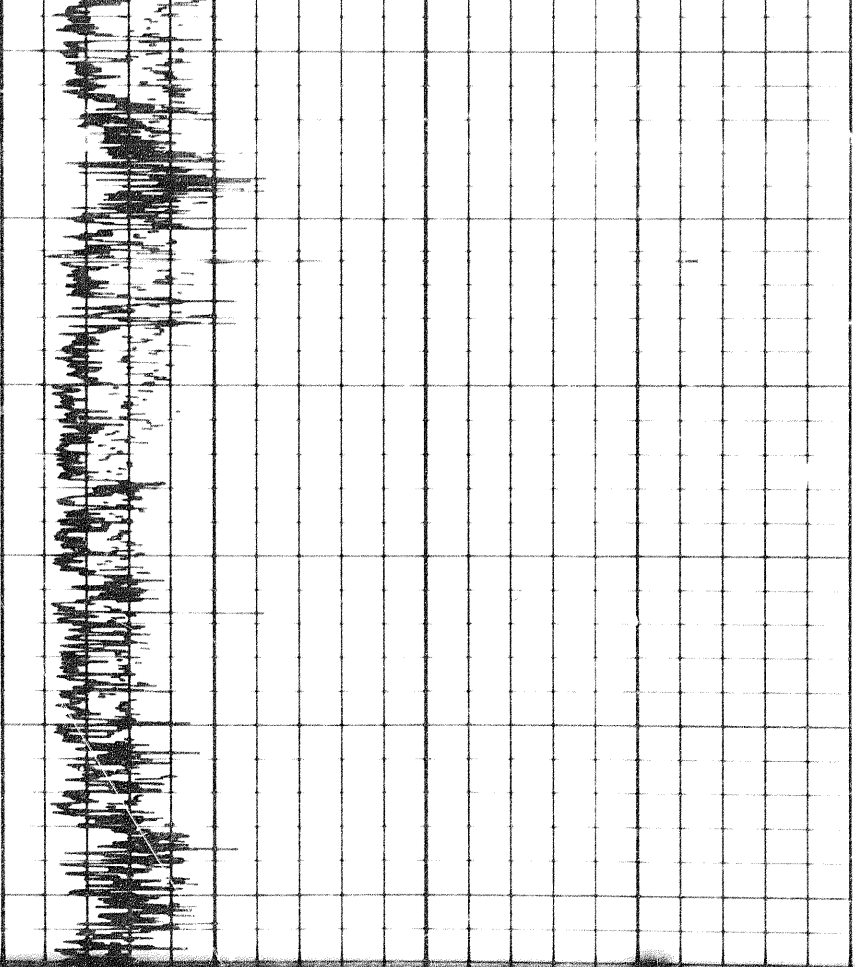

3400

3500

3600

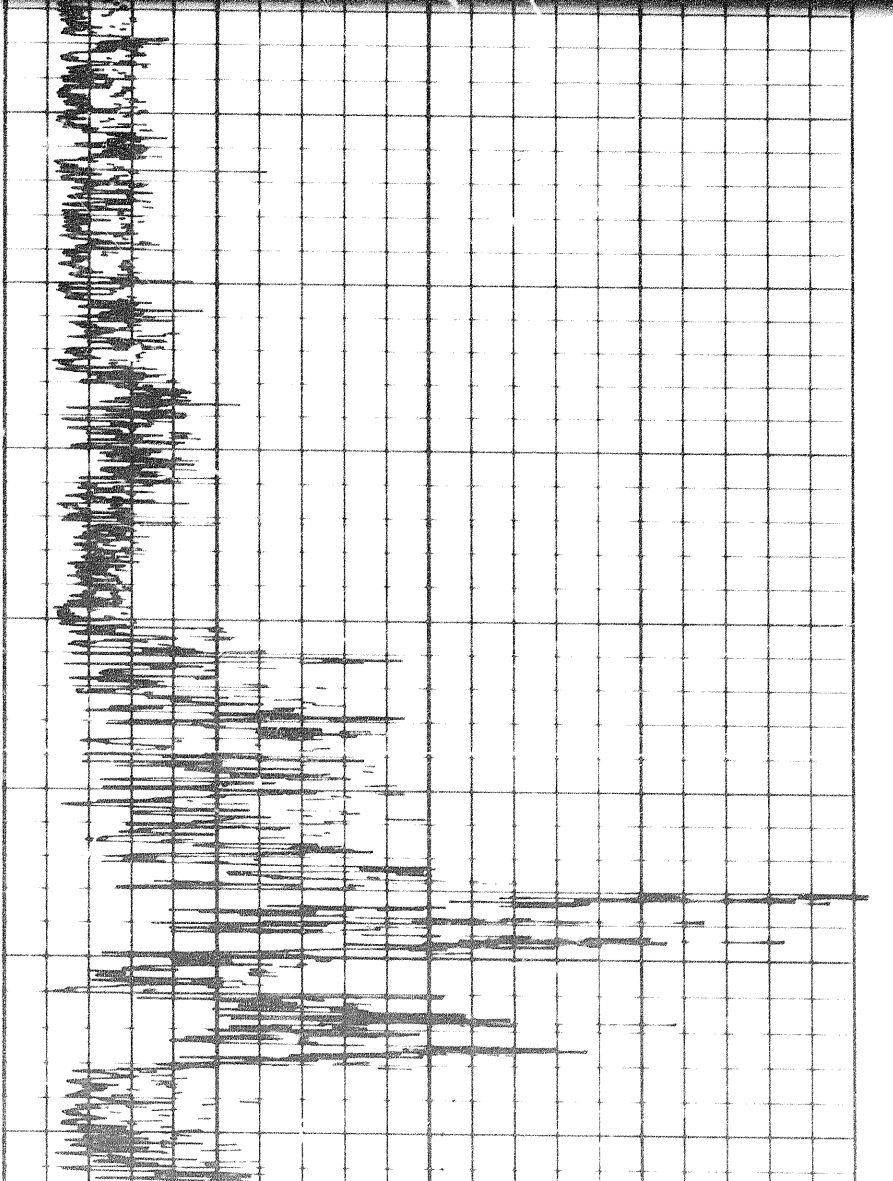
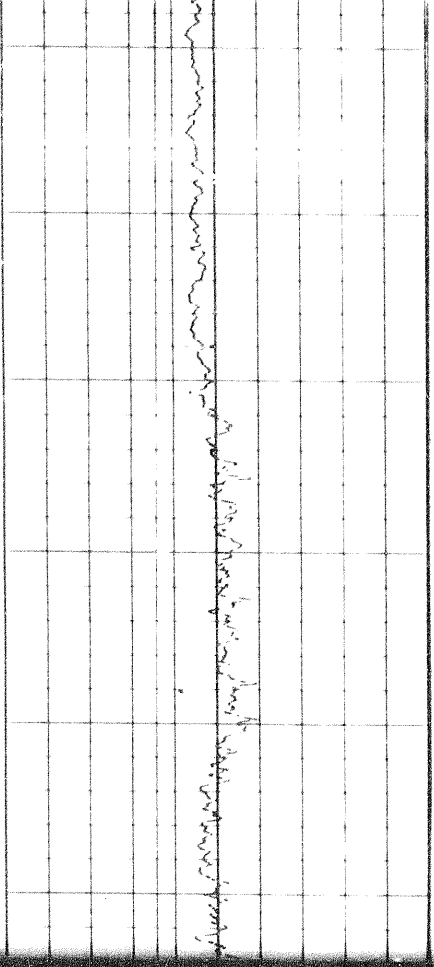

3600

3700

3800

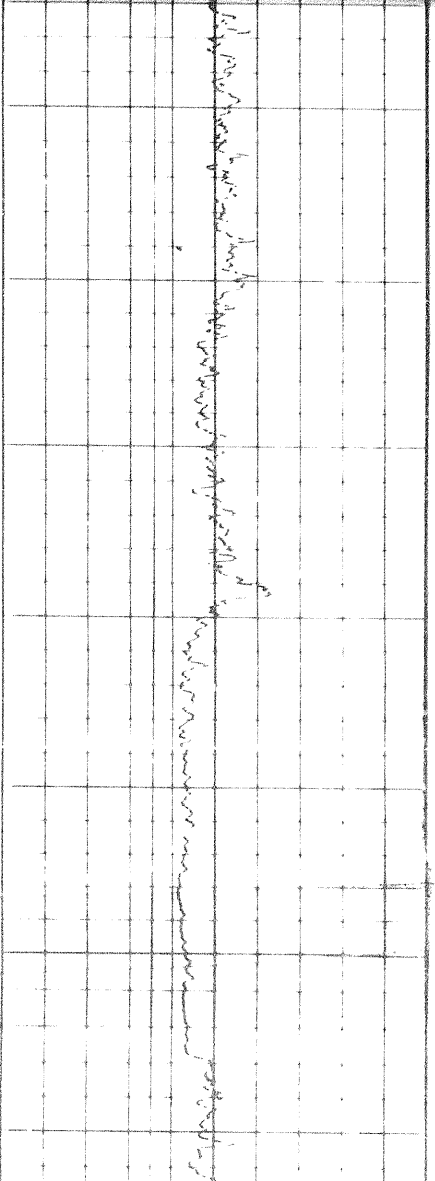

3 of

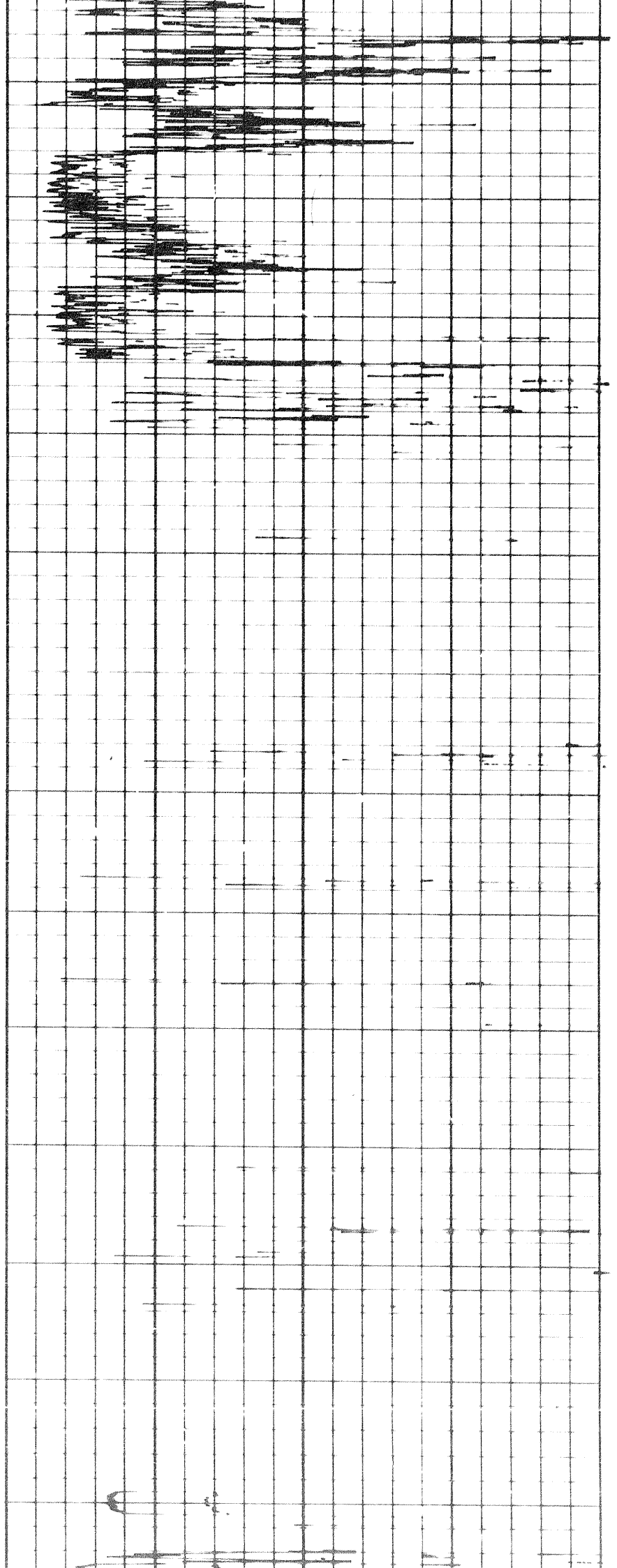

3800 3900 4000 4100 4200 4300 4400

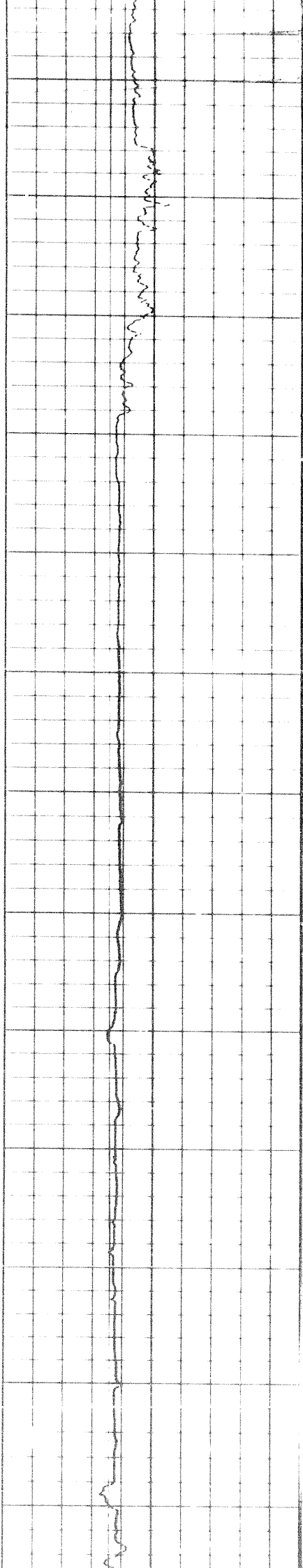

4 of

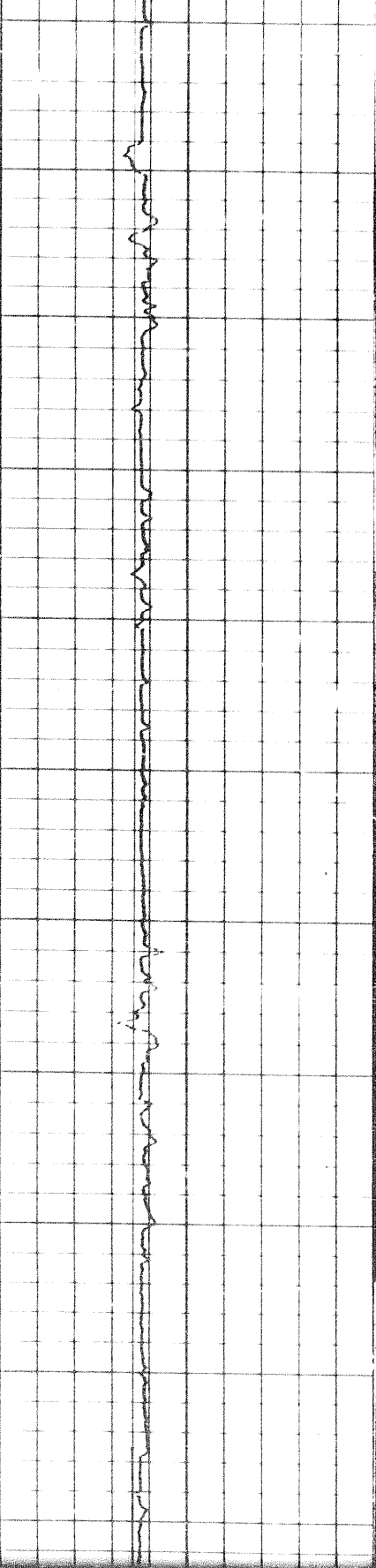

4400

4500

4600

4700

4800

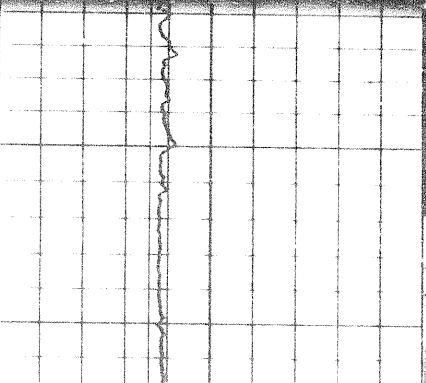
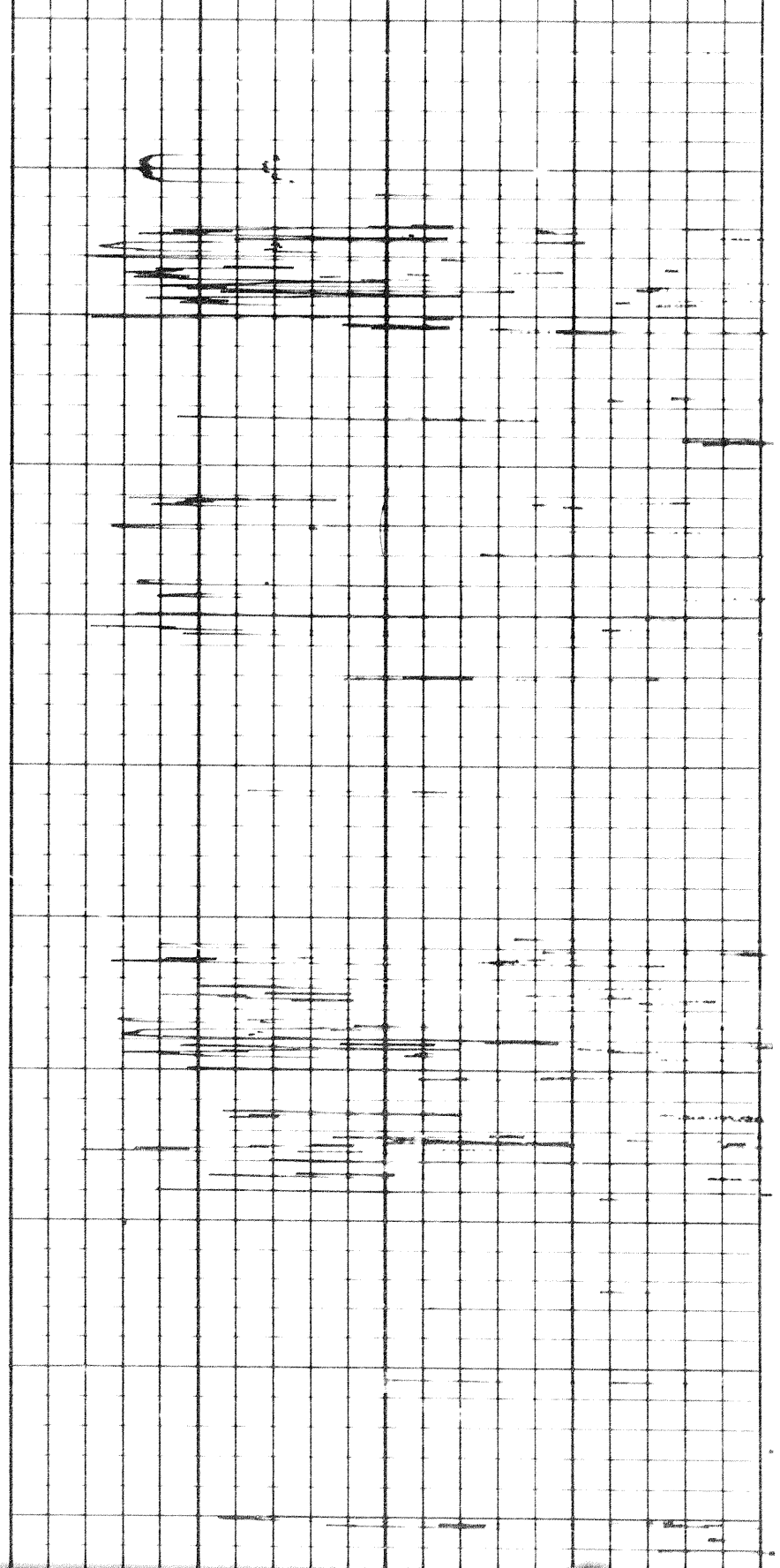

4800

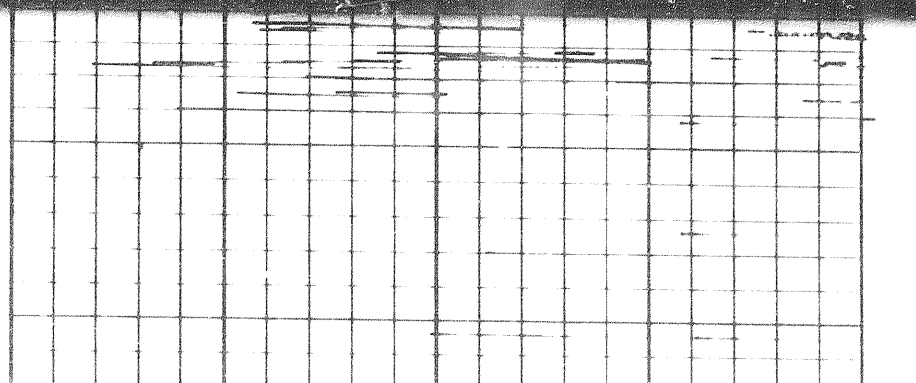

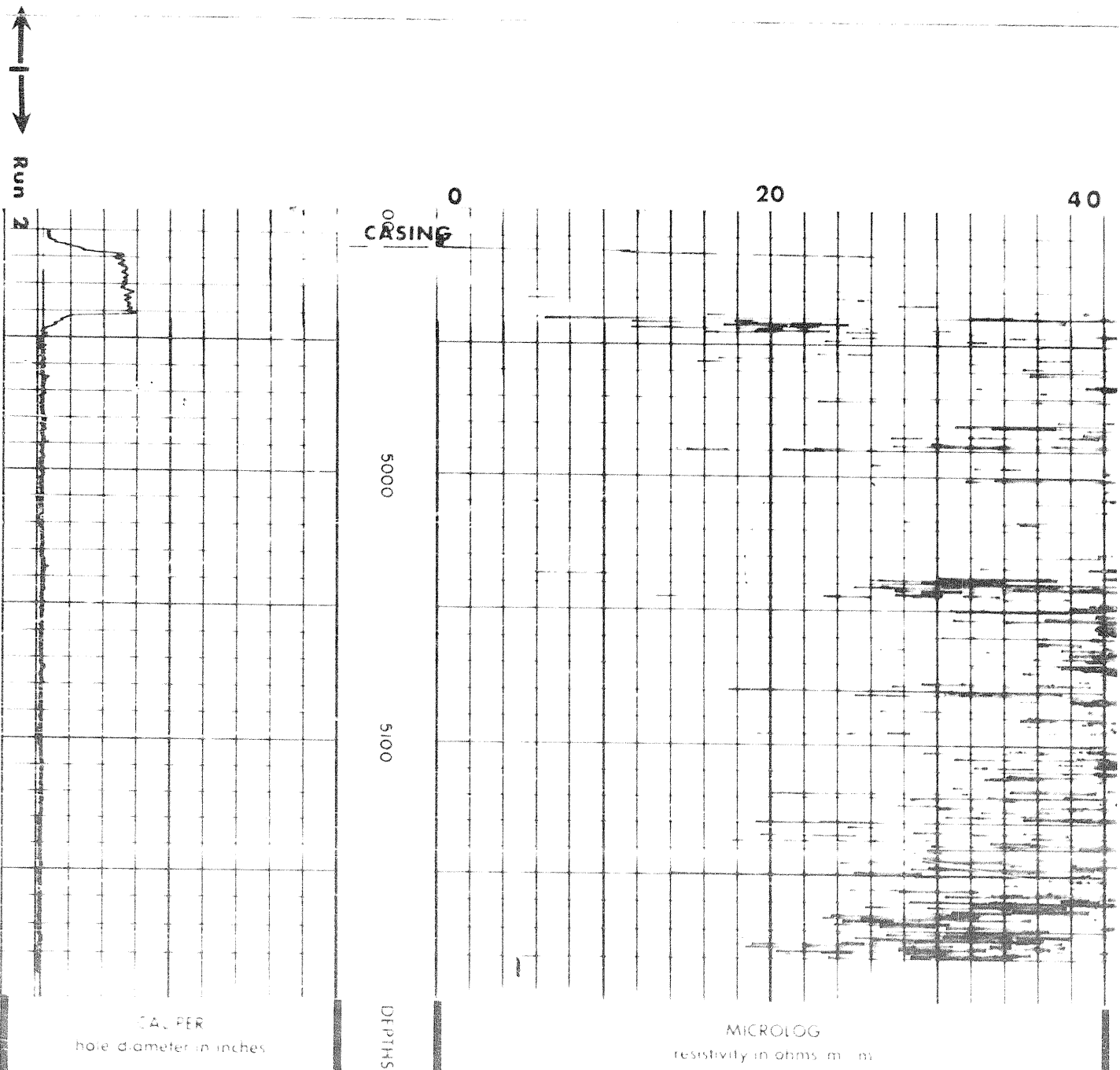
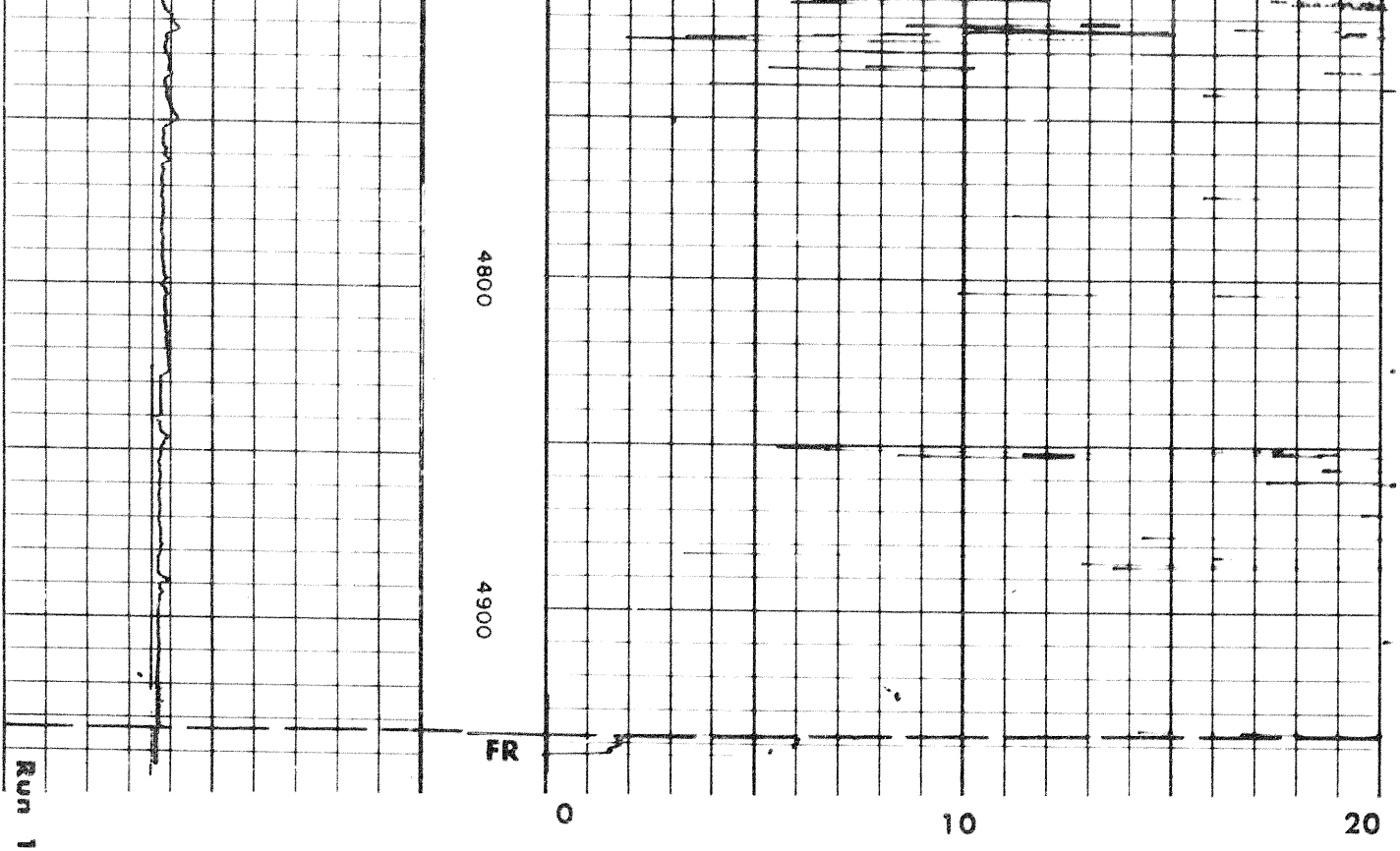

CALIPER
hole diameter in inches

6 7 8 9 10 11 12 13 14

→ Speed in FPM →

DEPTHS

MICROLOG
resistivity in ohms m m

Micro Inverse 1 x 1
10 20

Micro Normal 2
10 20

3800

Mesh Zero

0900

Run 1 →

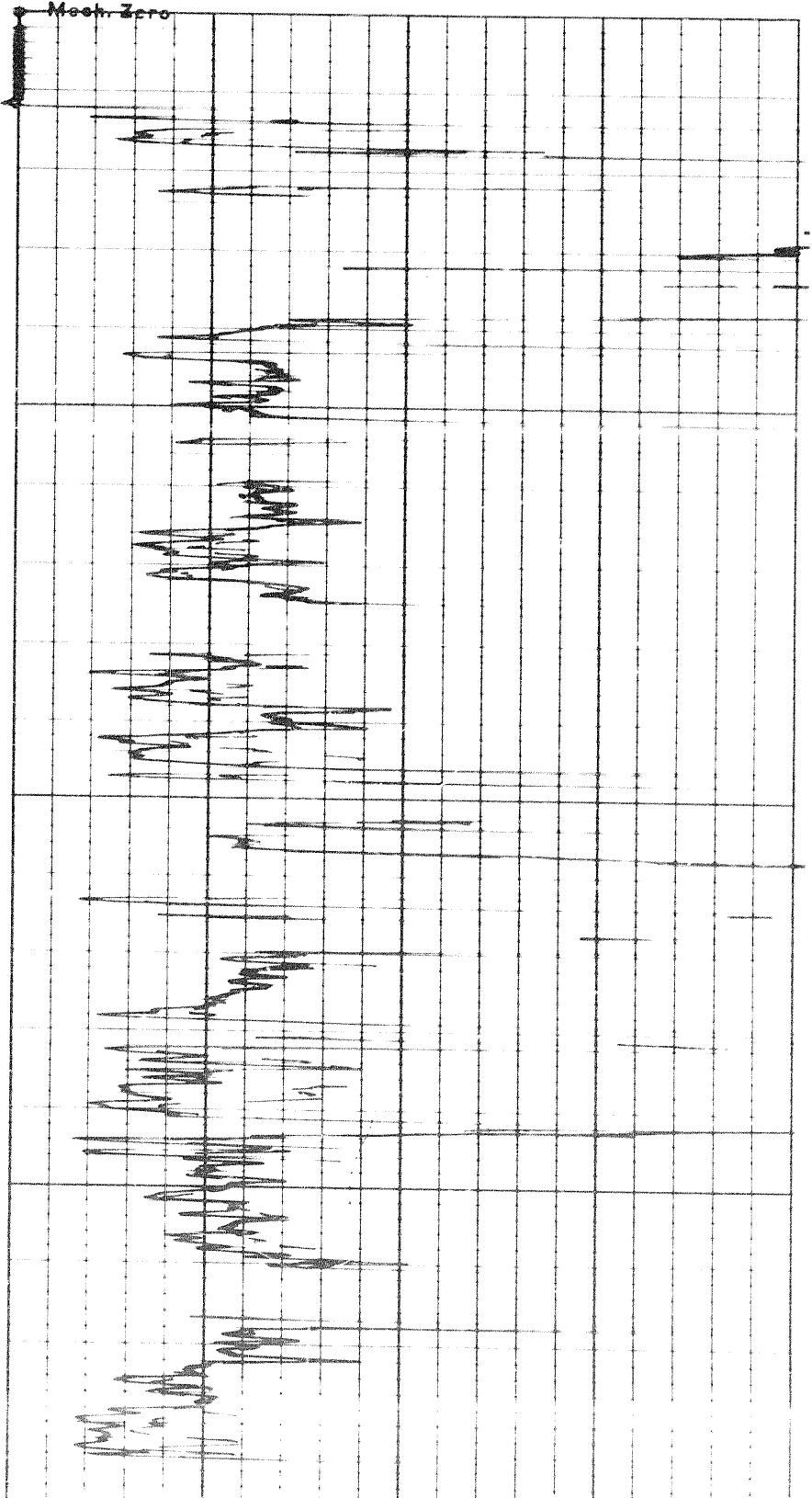
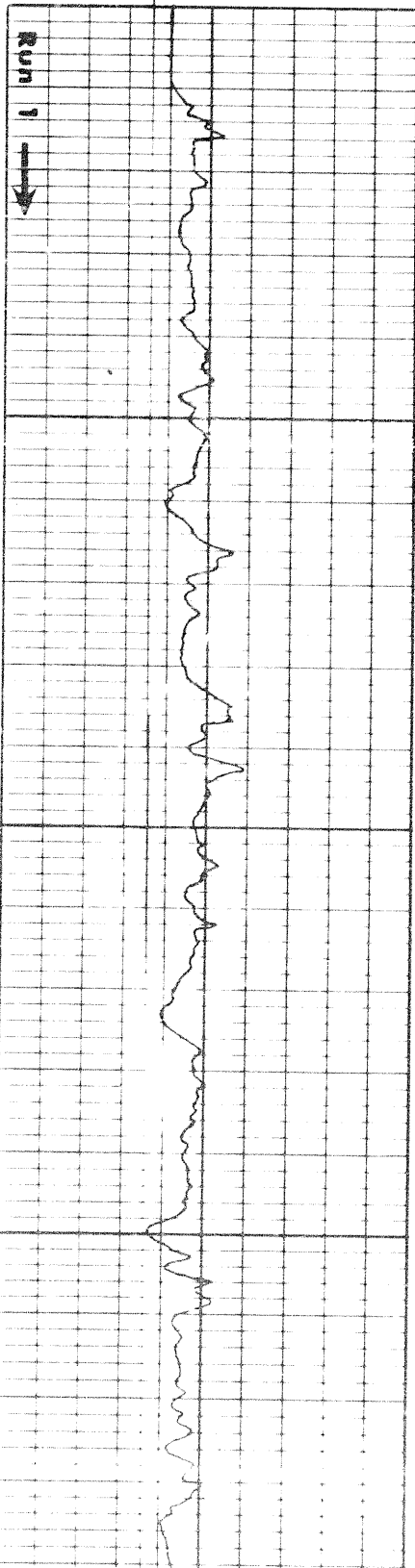

5 of

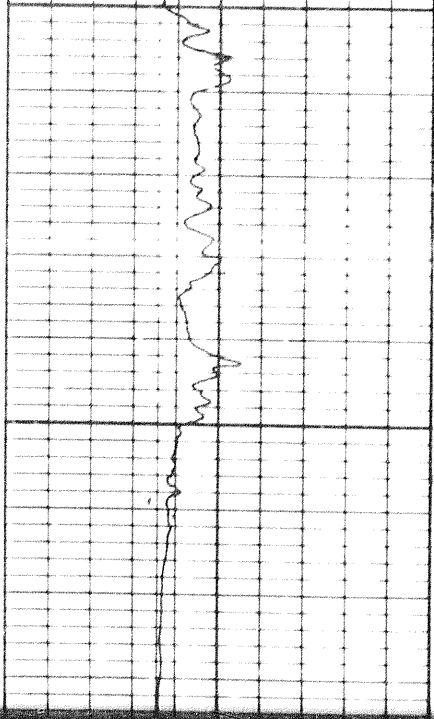

1000

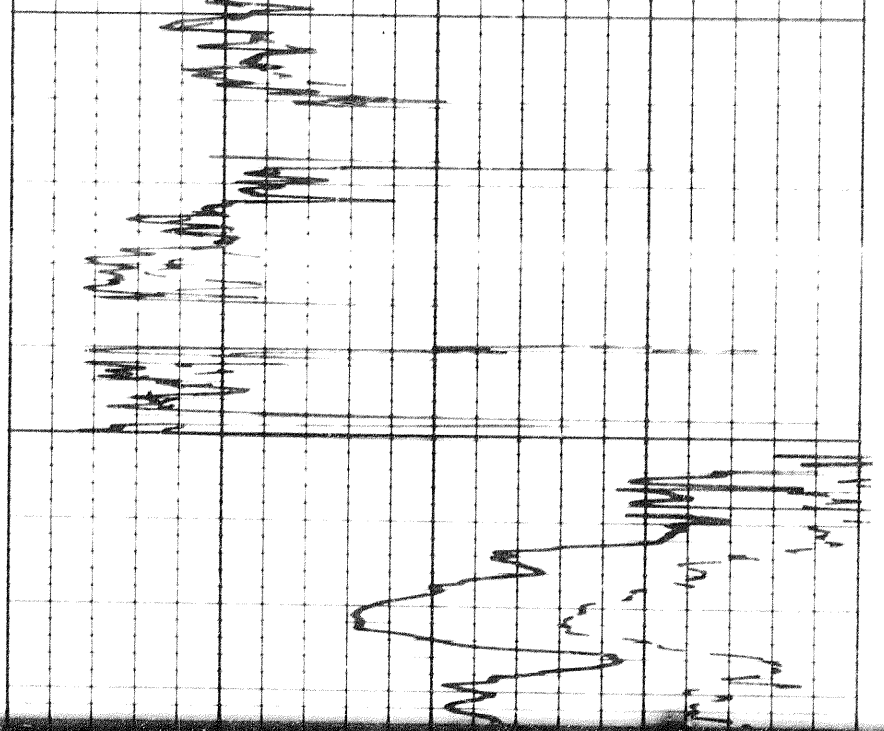

1000

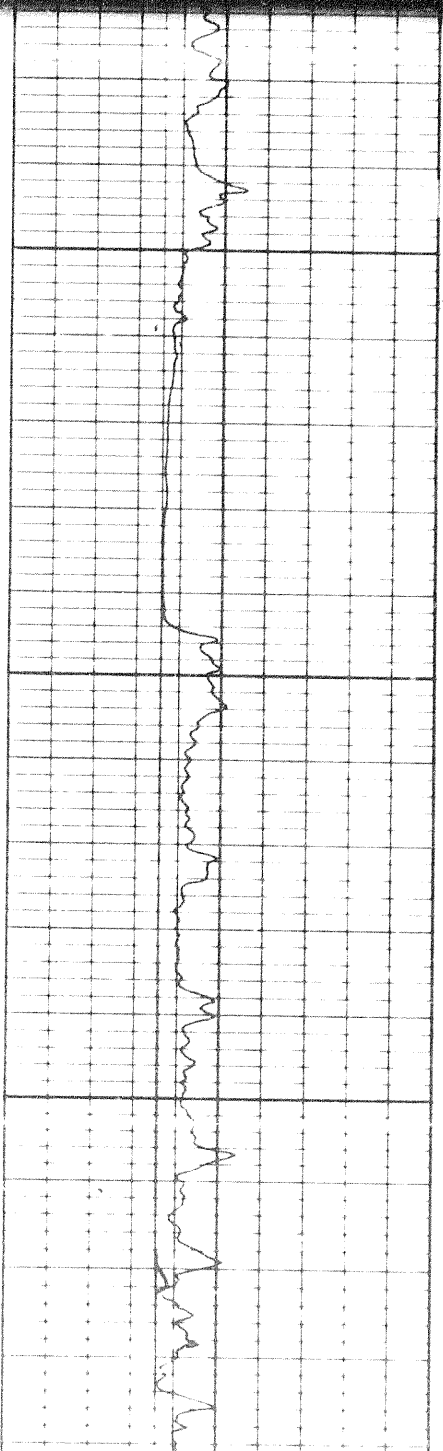

1000

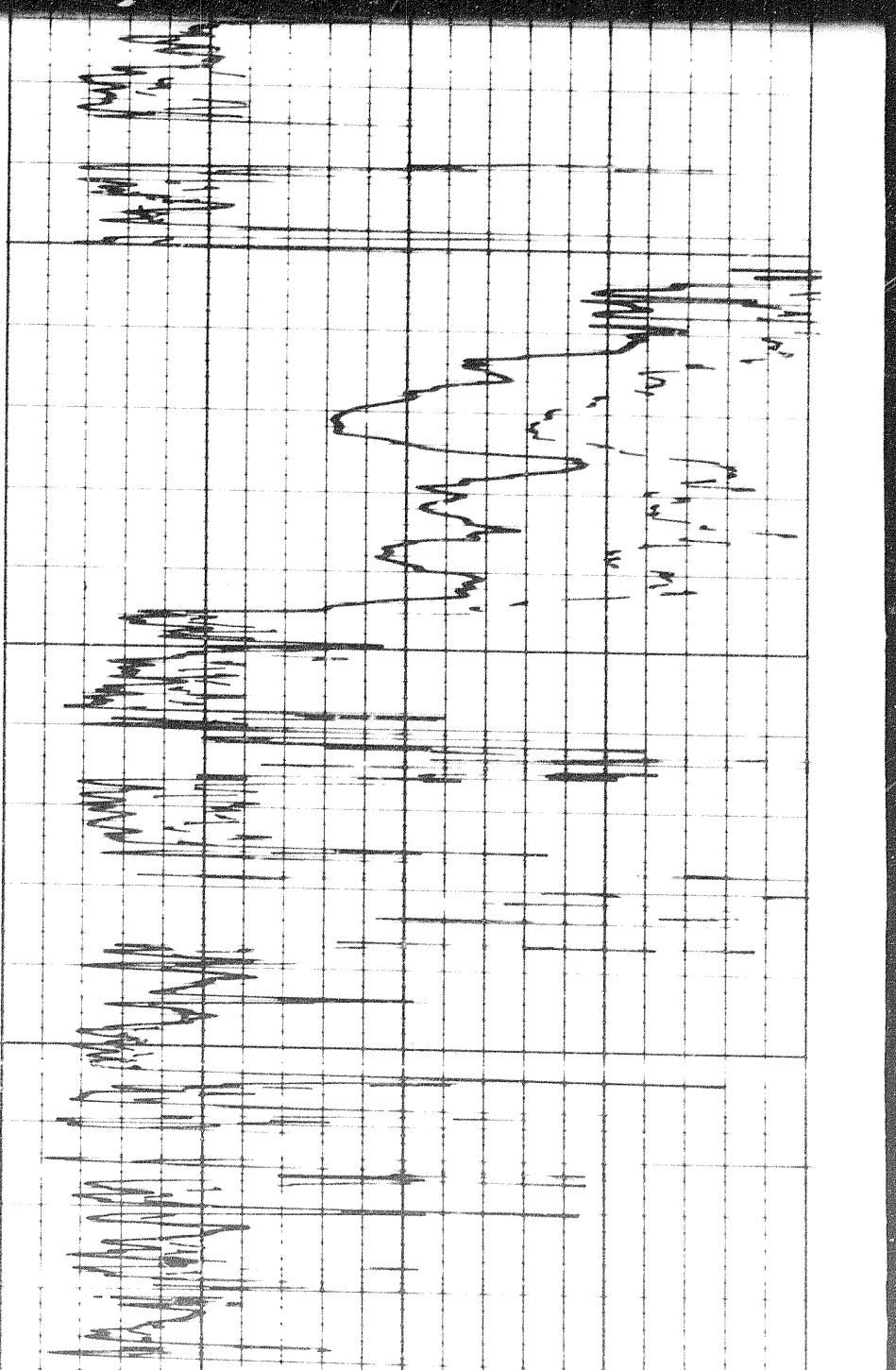

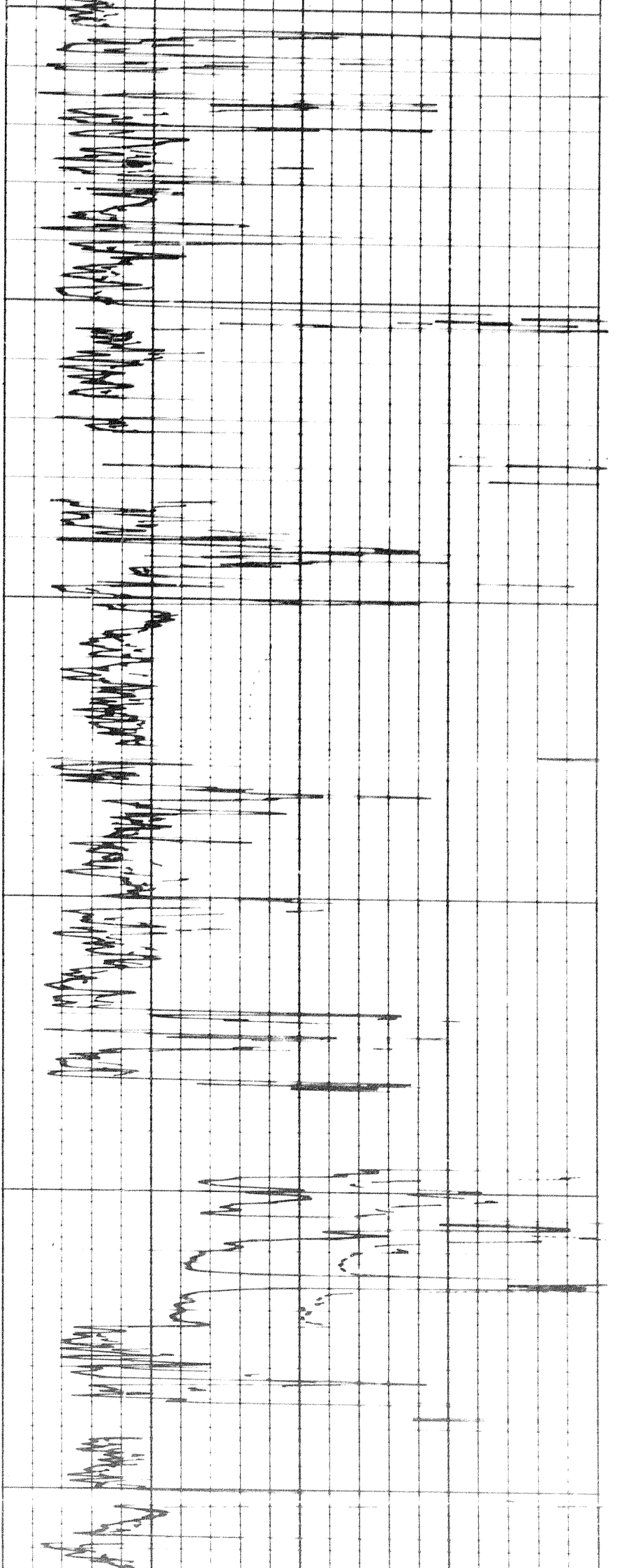

200

1300

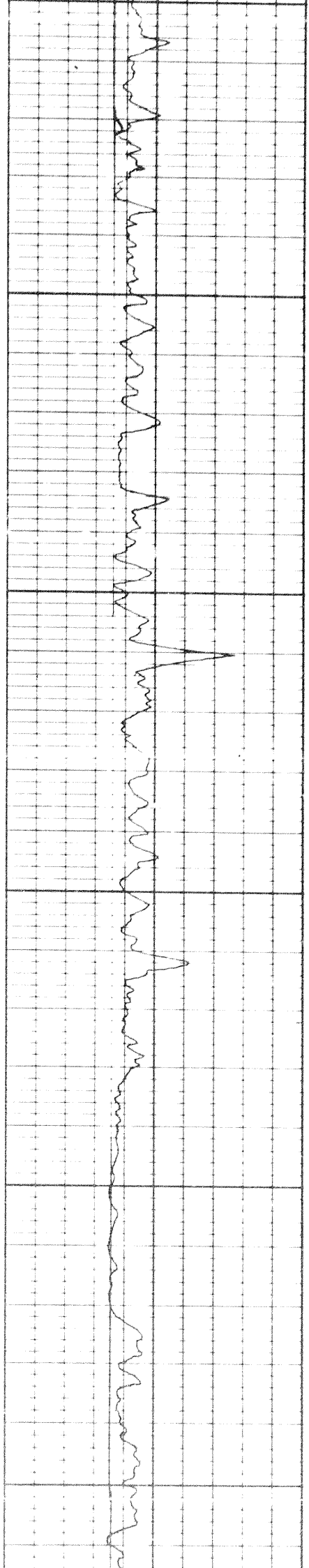

6 of

1400

1500

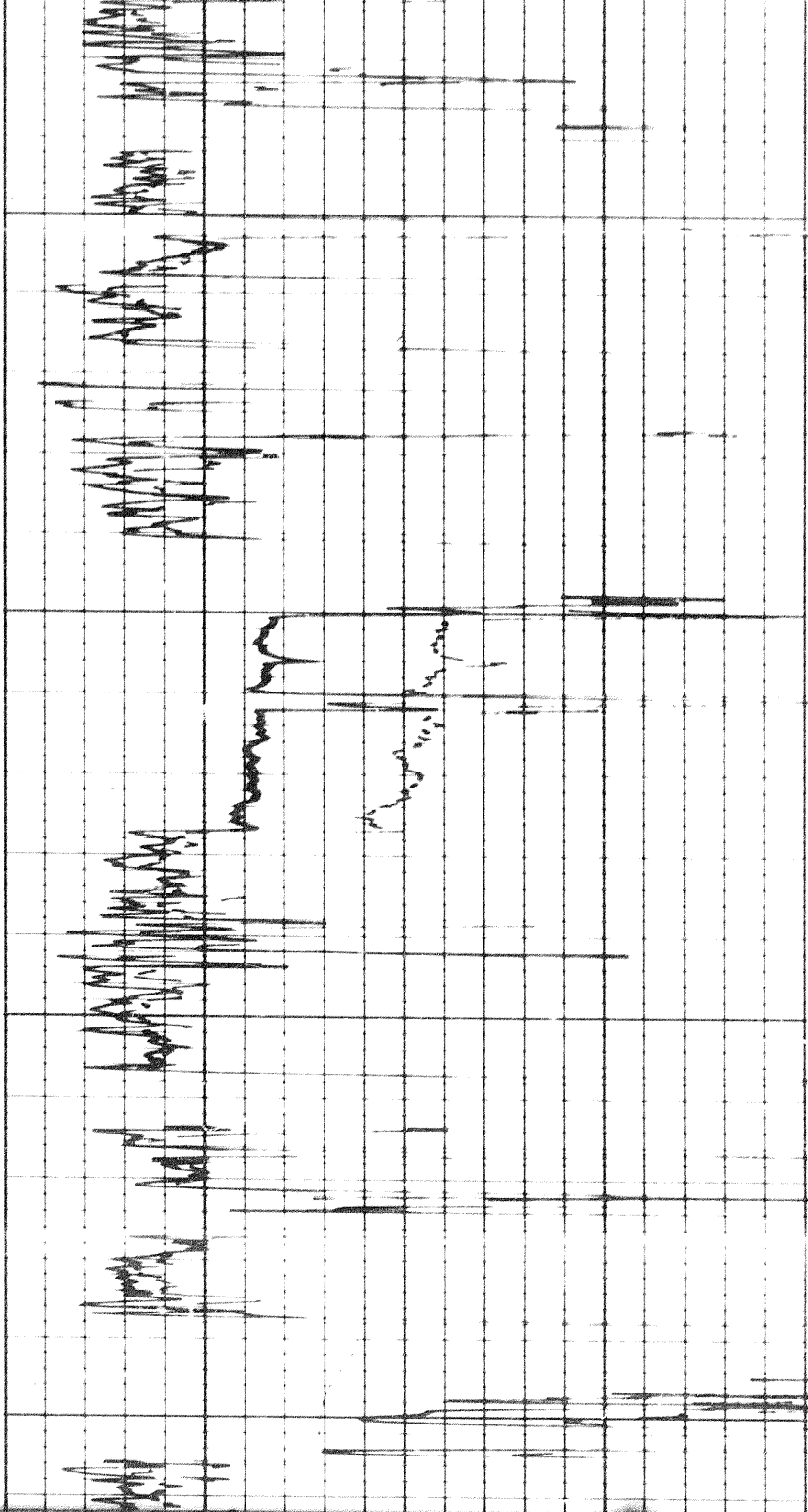

1500

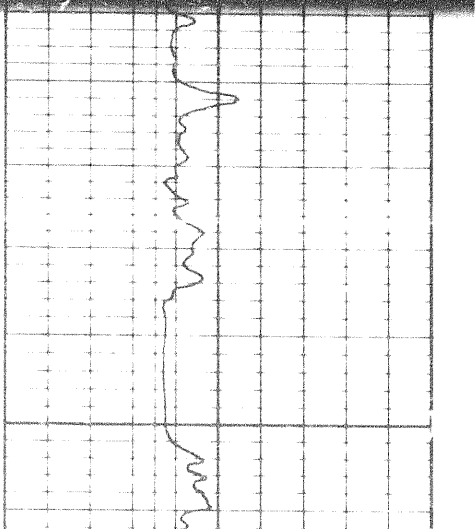
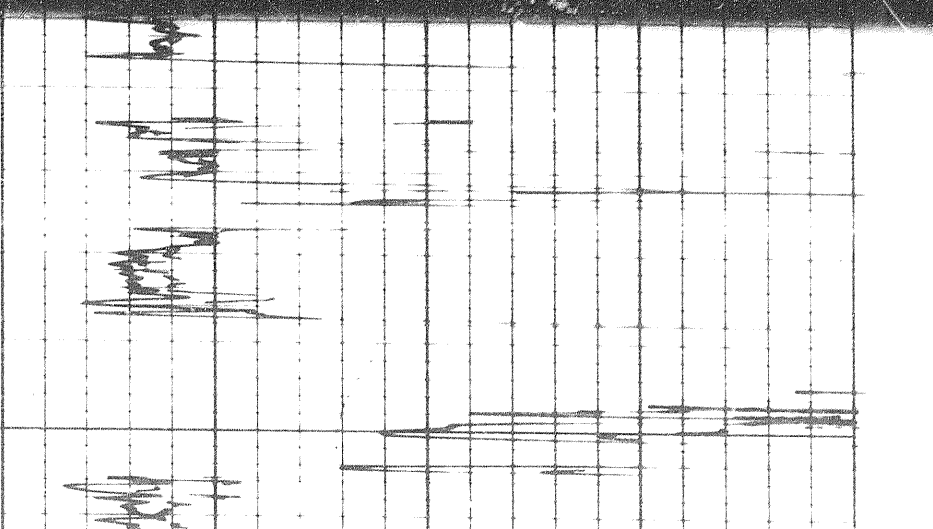

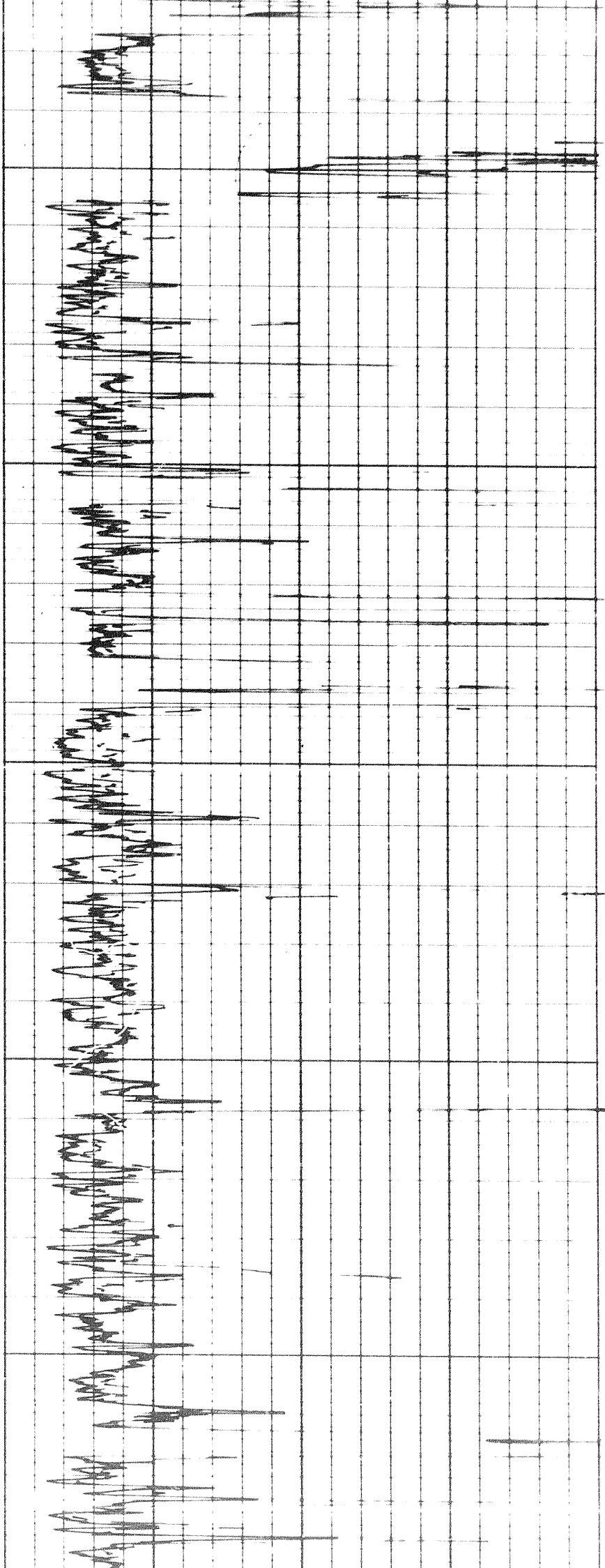

1500

1600

1700

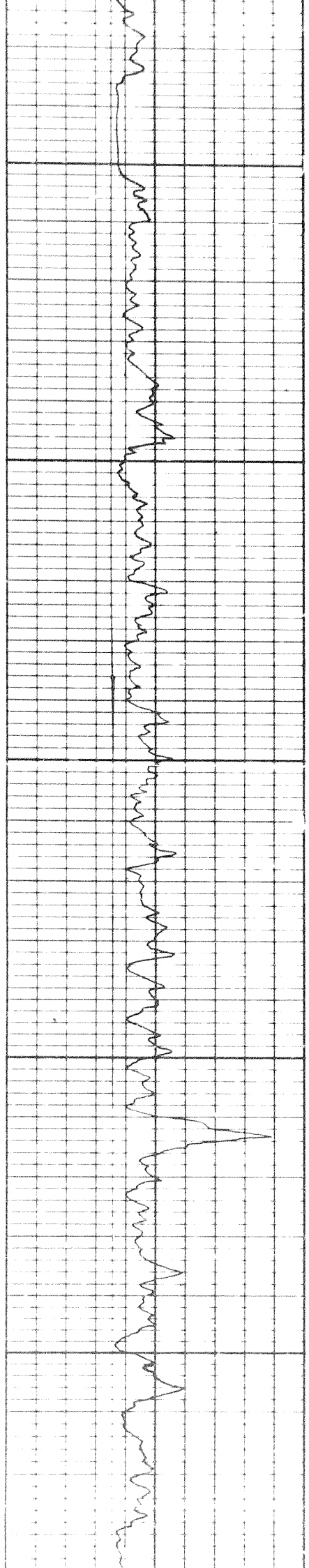

5

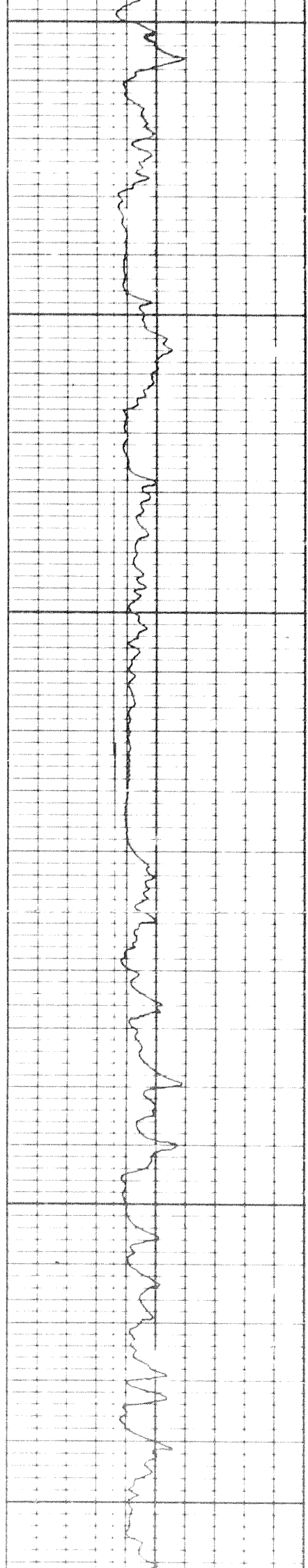

1700

1800

1900

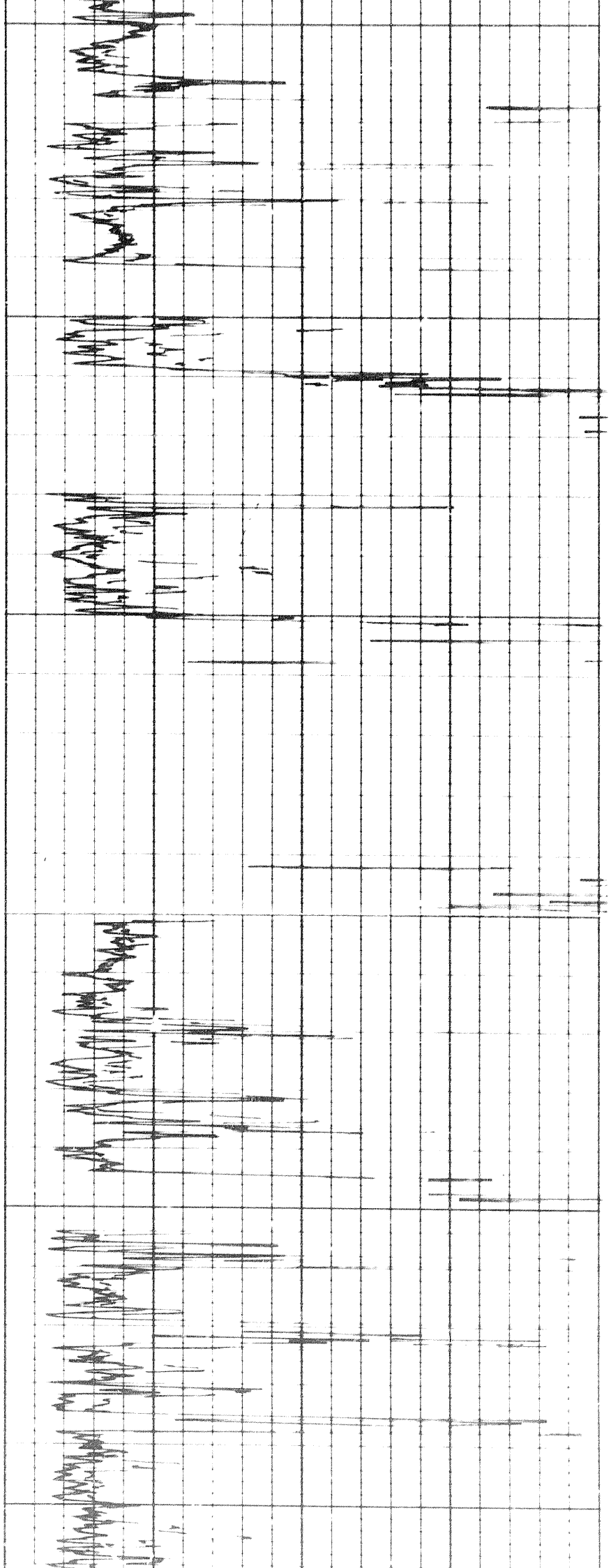

3 of 4

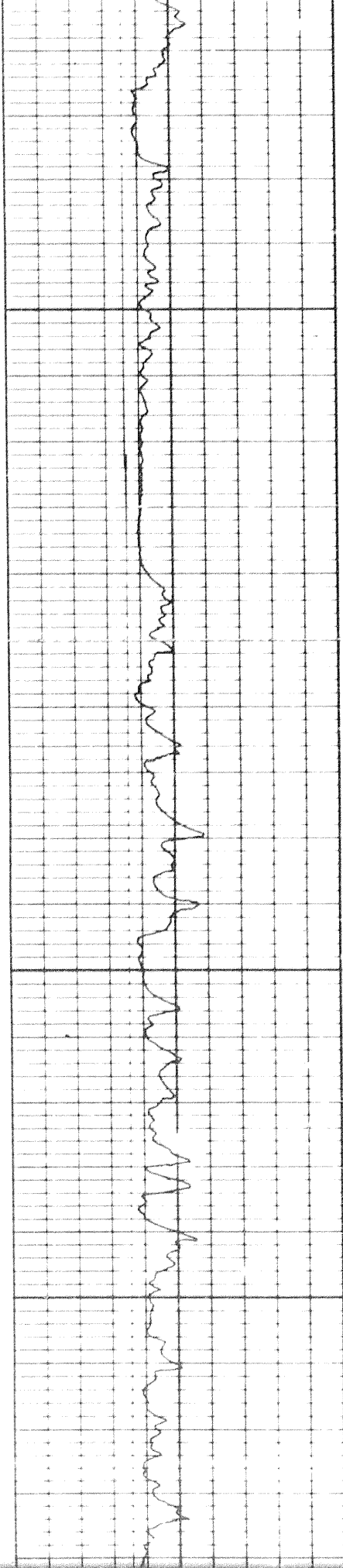

1800

1900

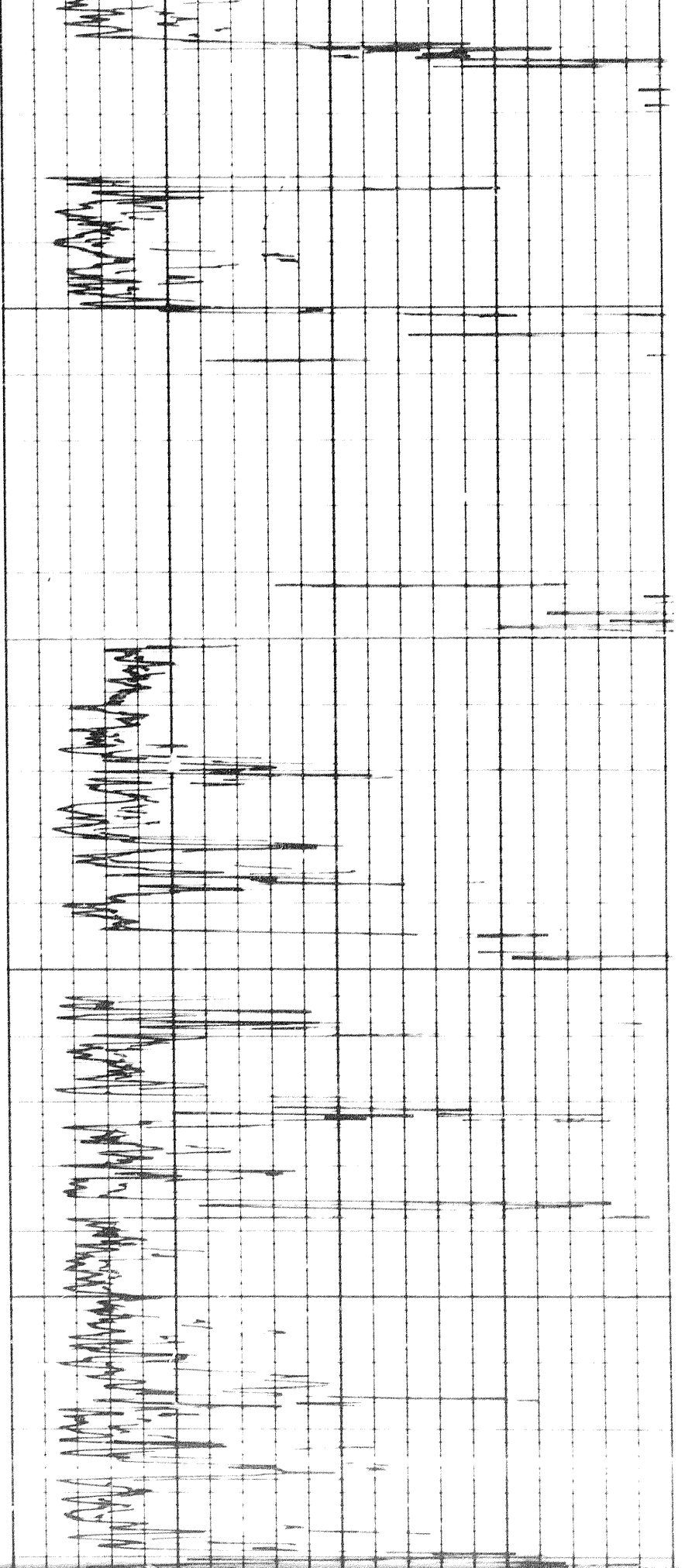

3 of 4

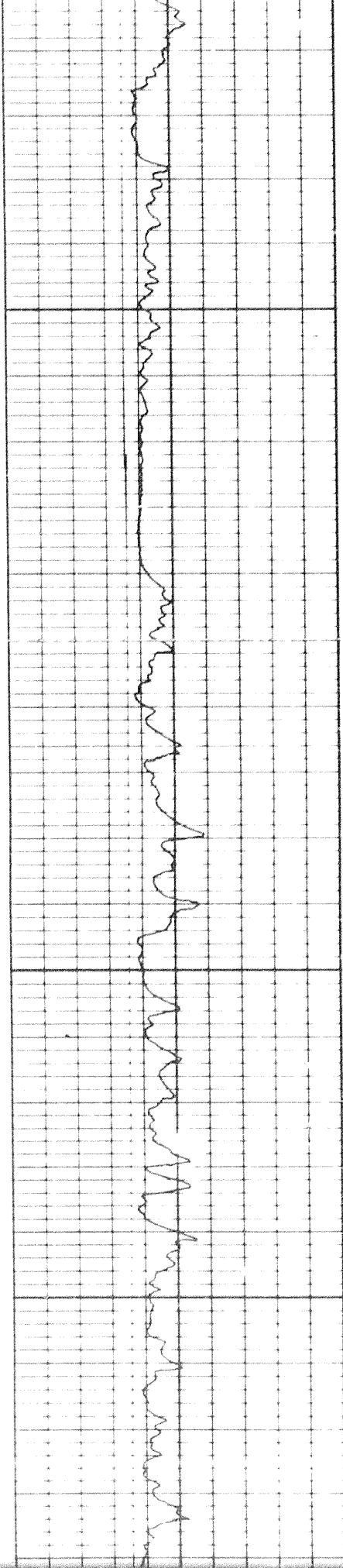

1800

1900

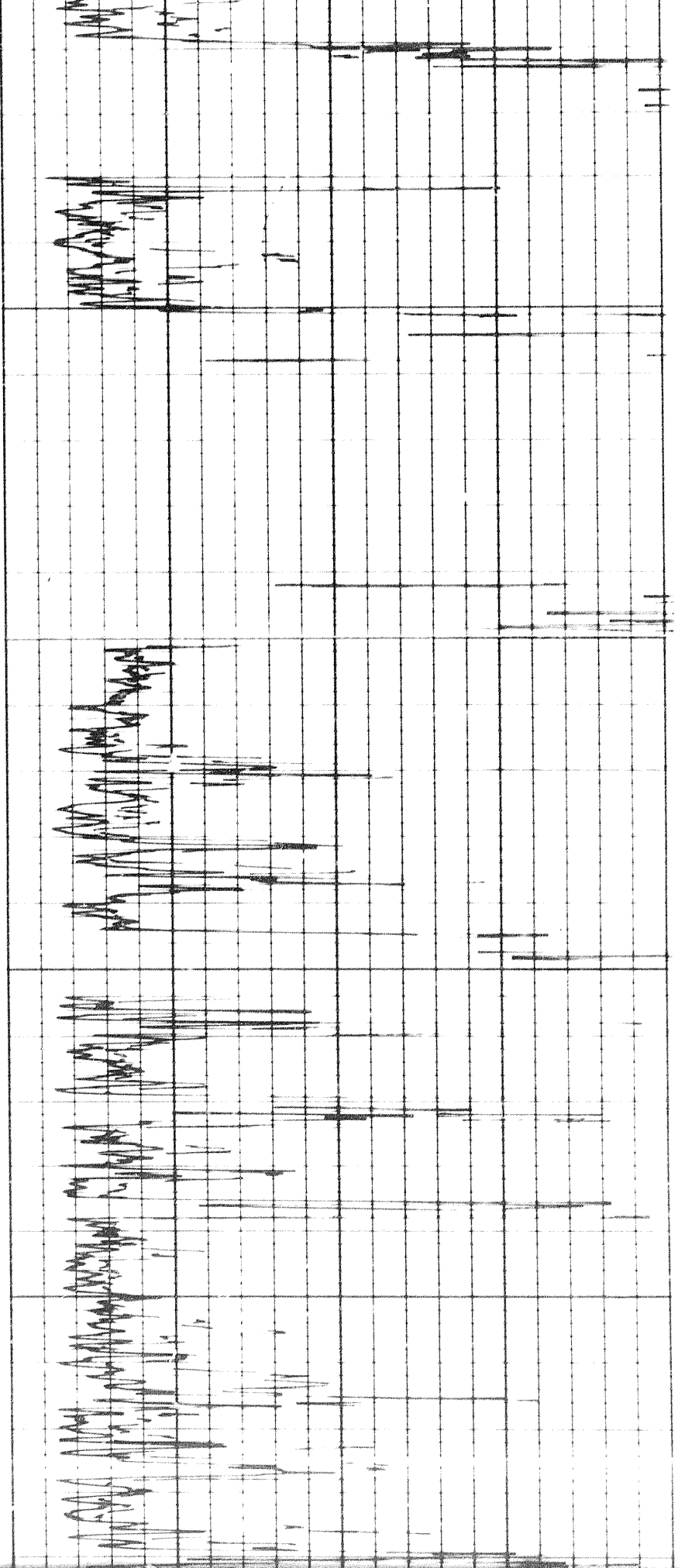

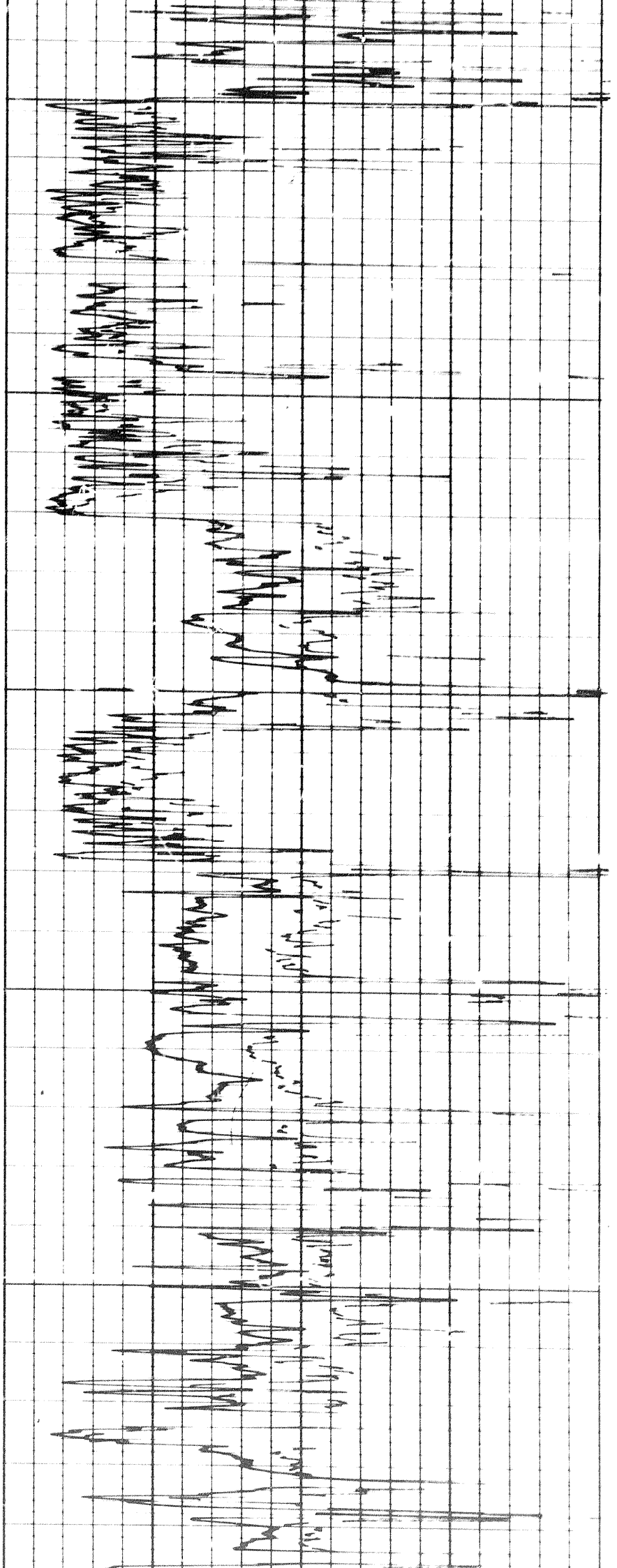

2200

2300

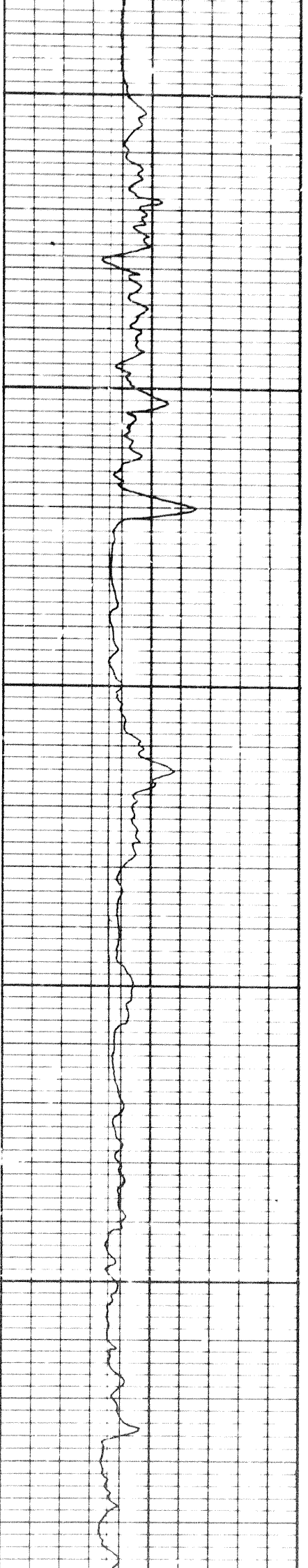

2

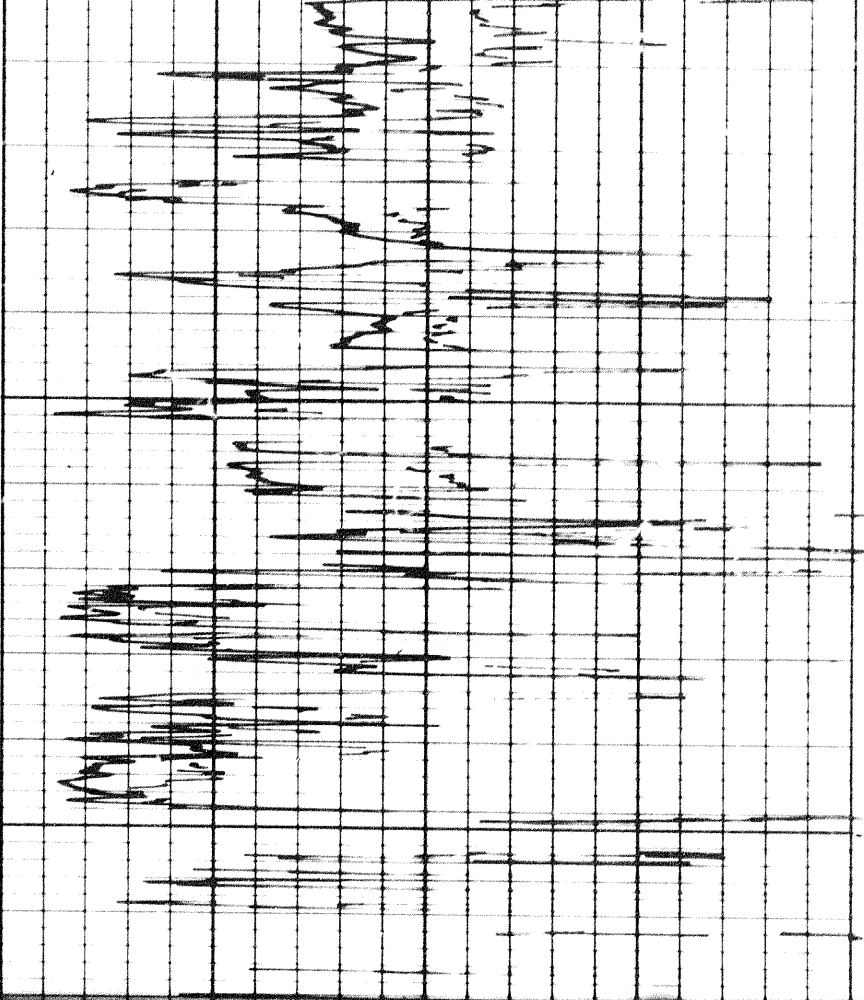

2400

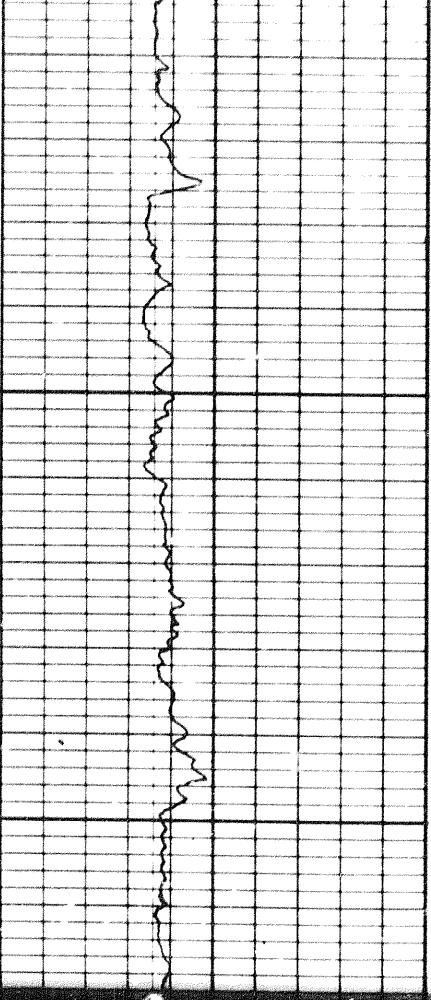

2500

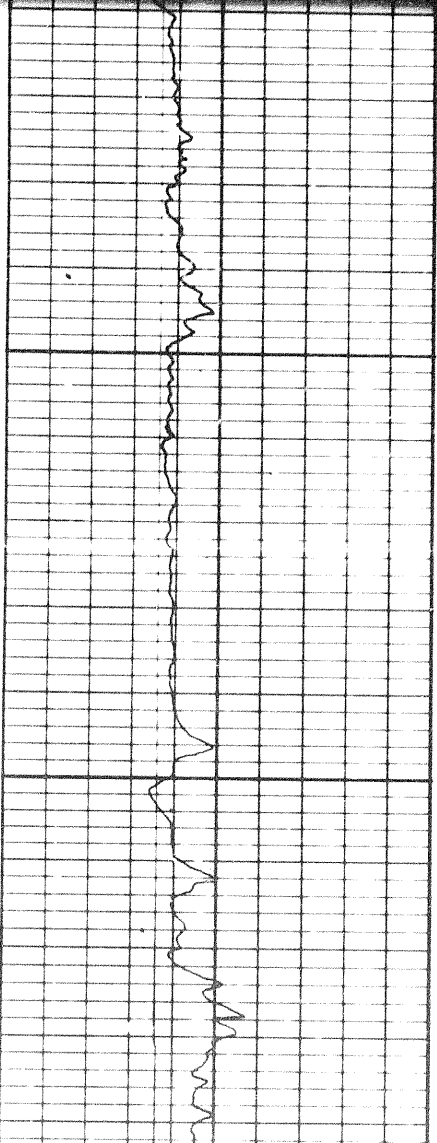
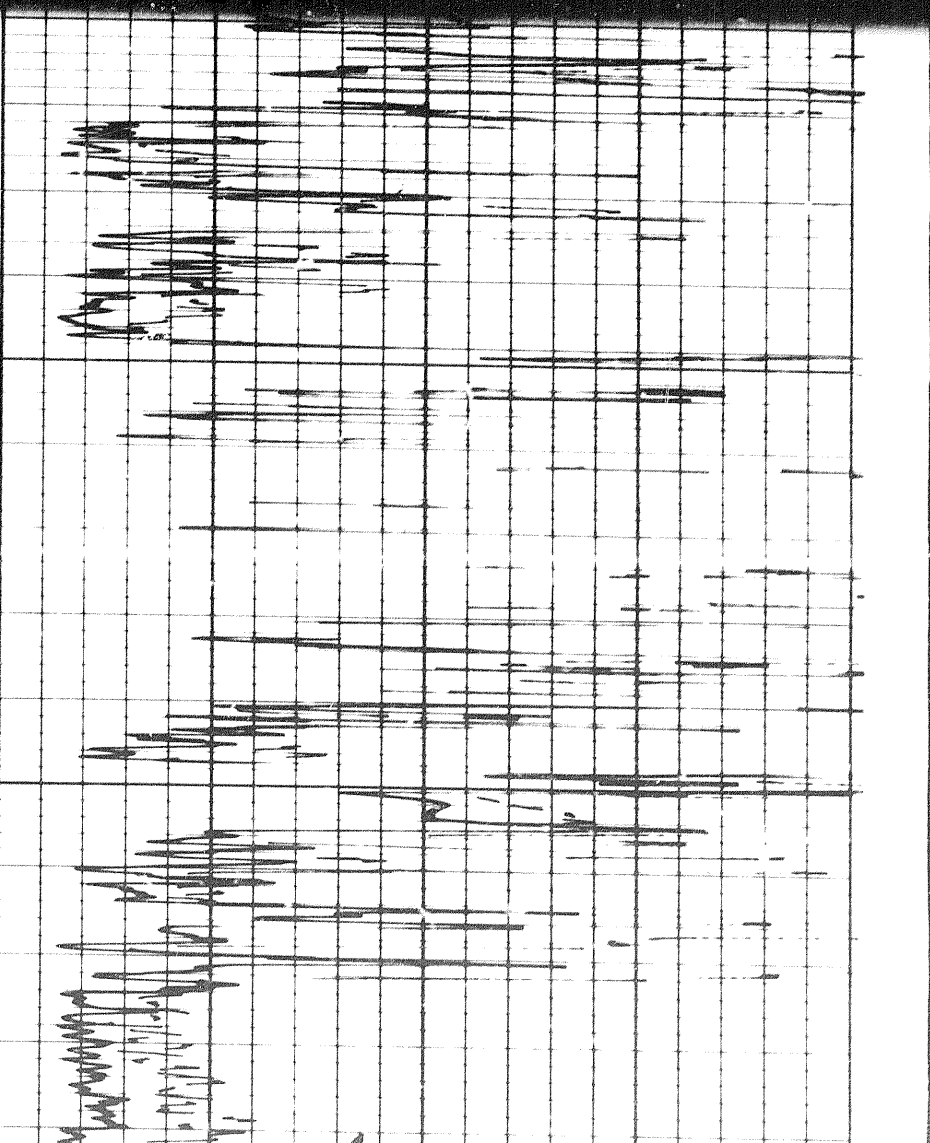

sid

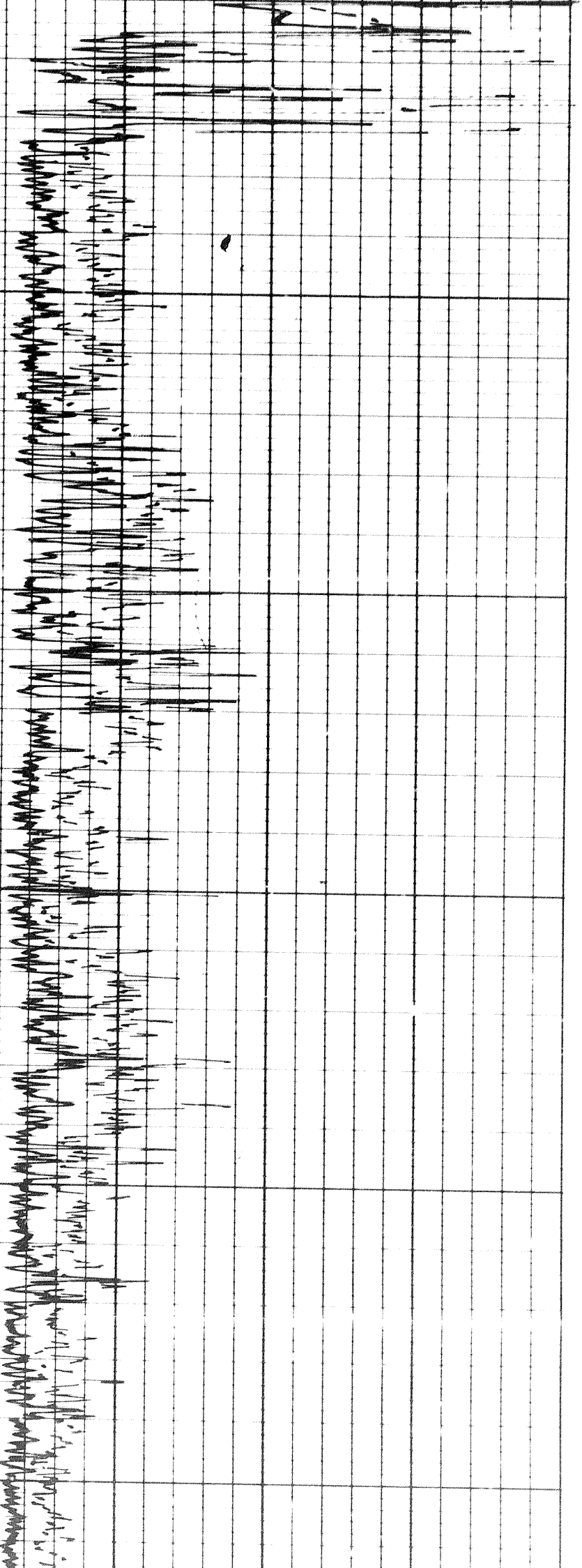

2500

2600

2700

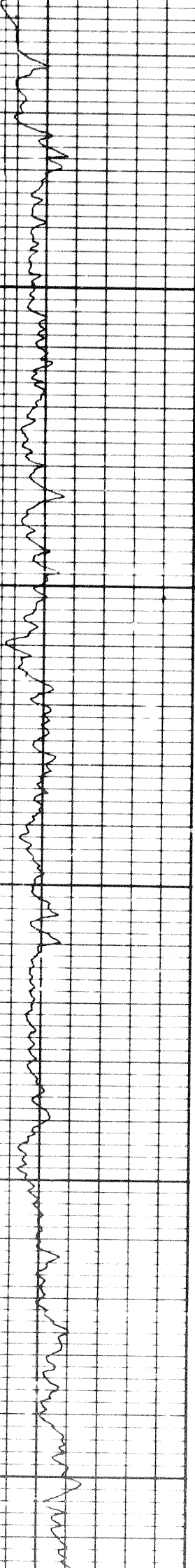

71

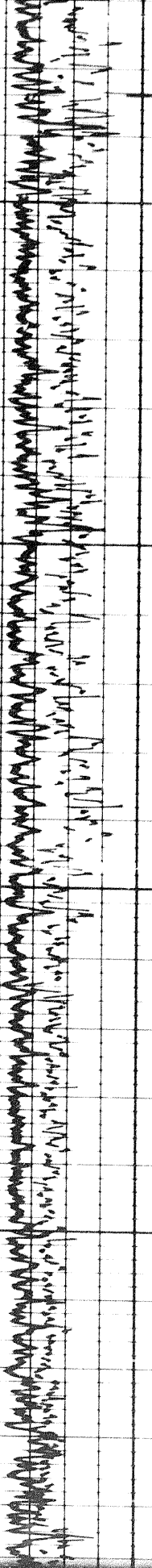

2800

2900



2900

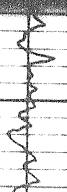

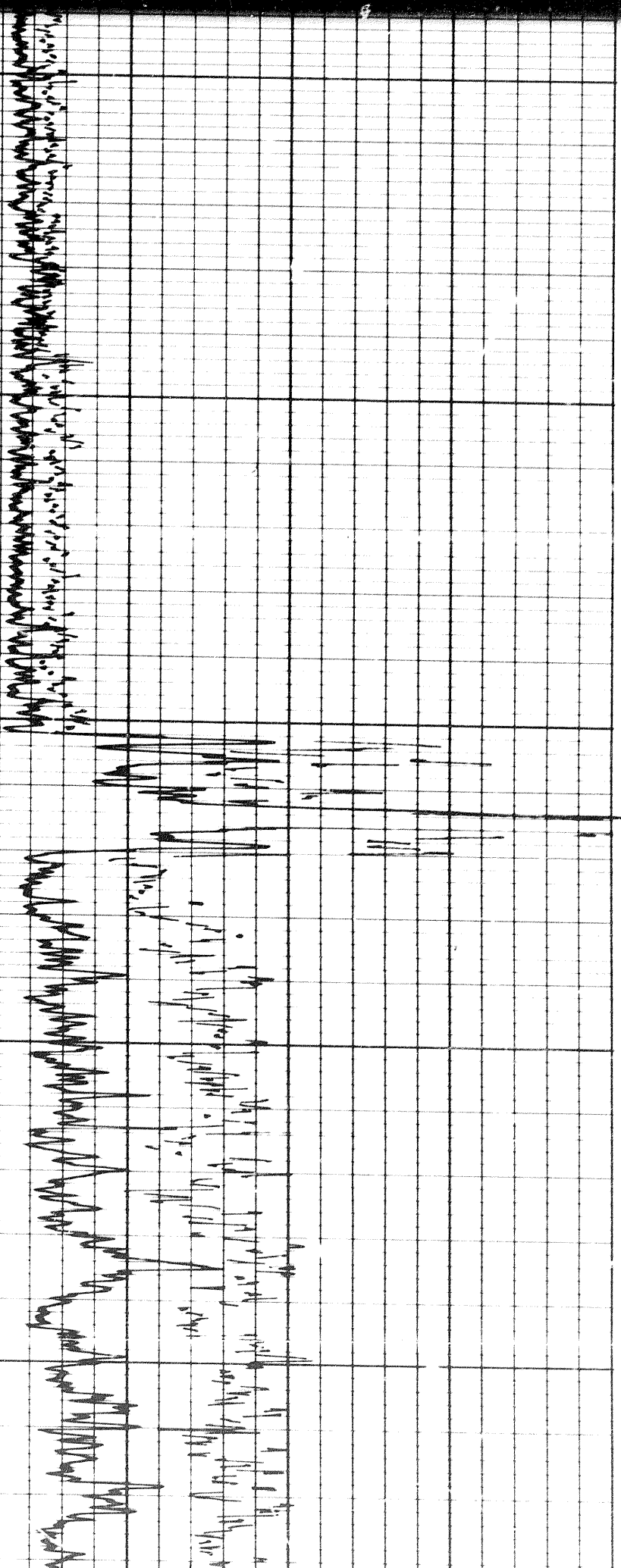

2900

3000

3100

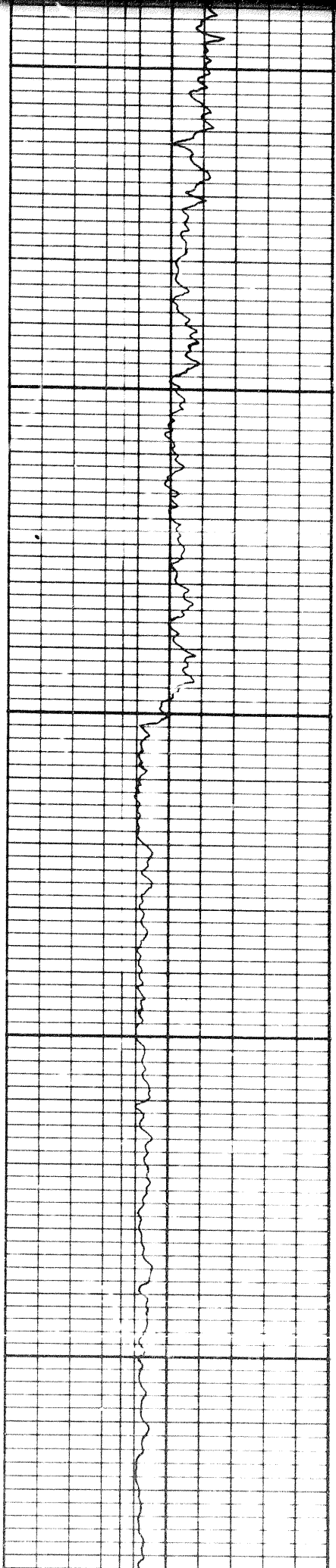

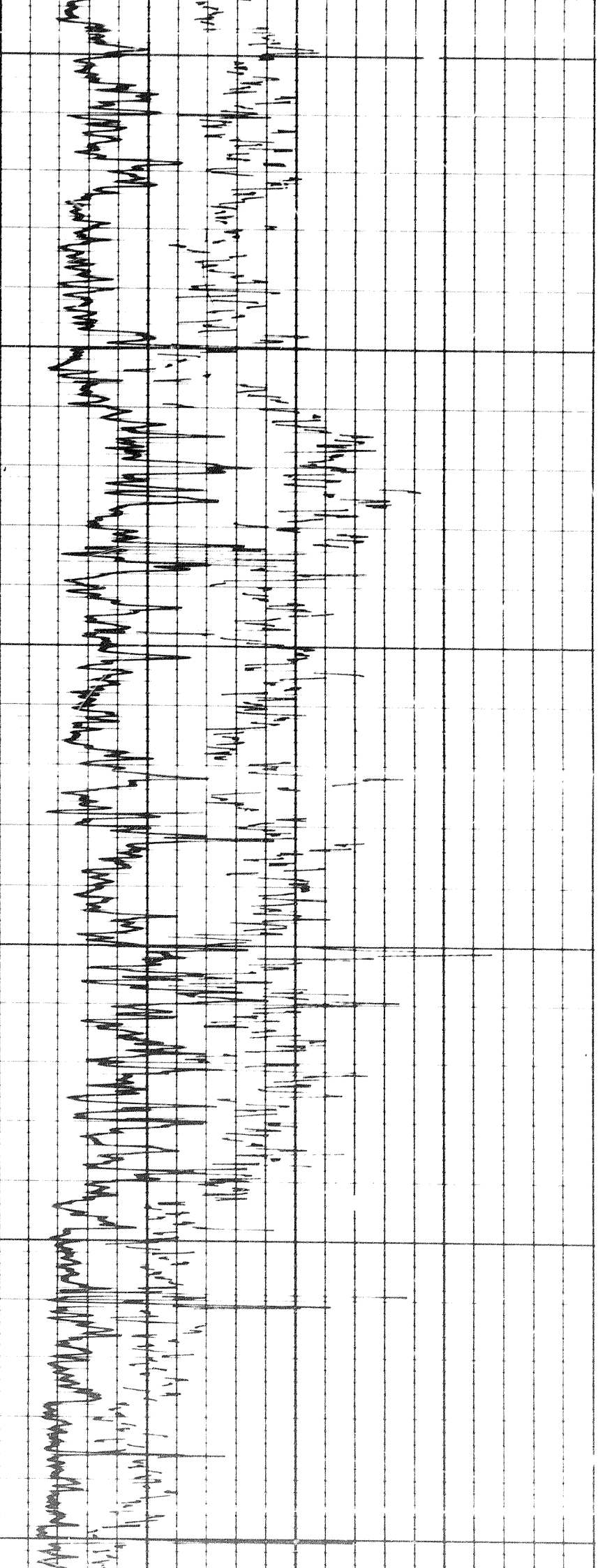

3100

3200

3300

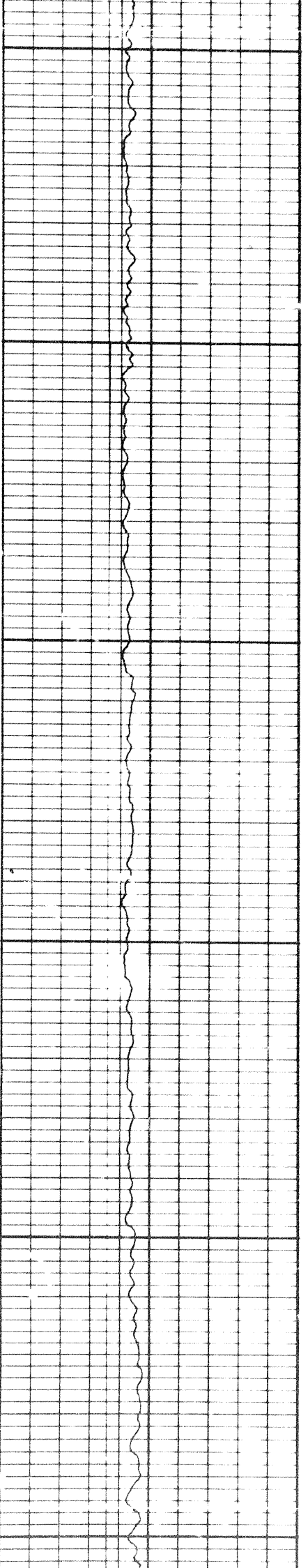

109

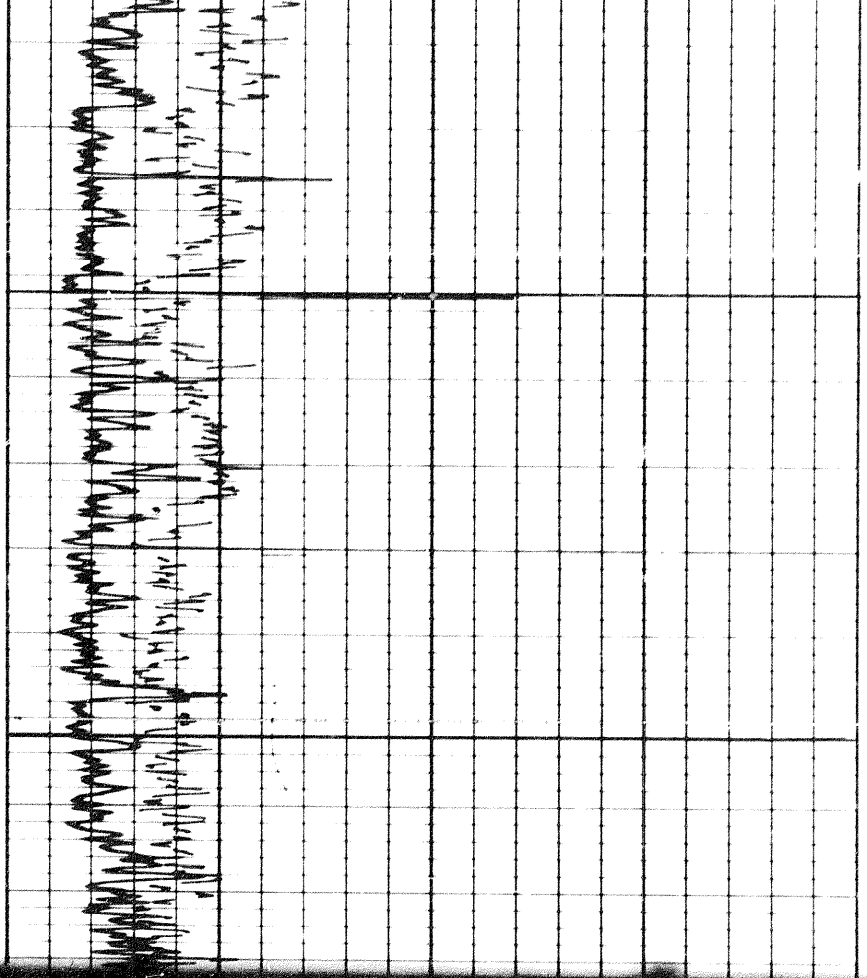

3400

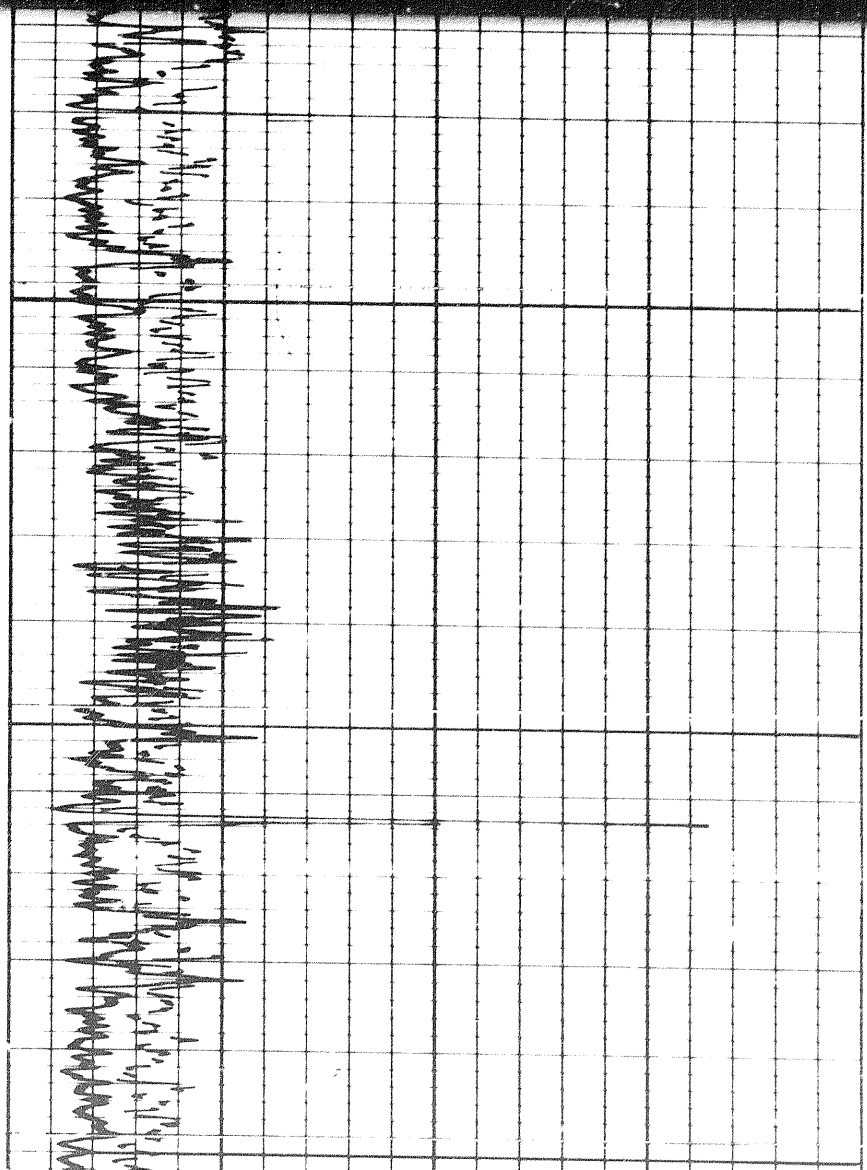
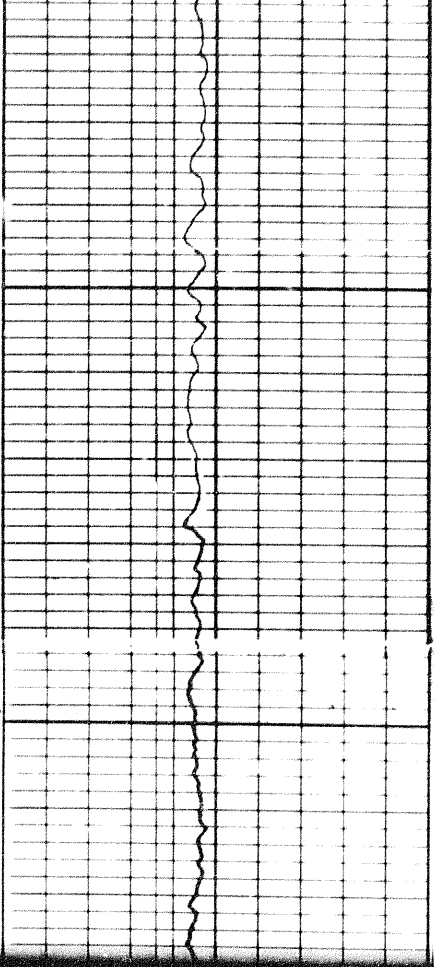

3400

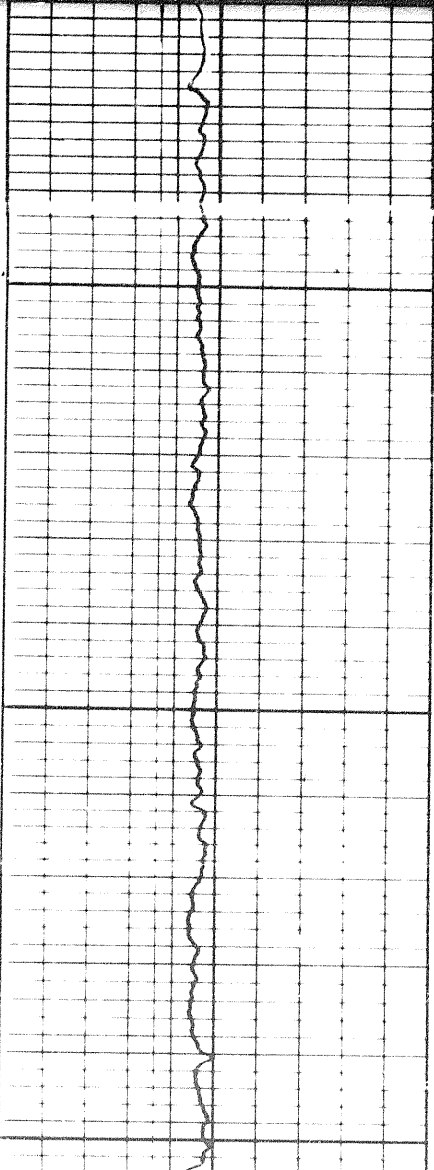

3500

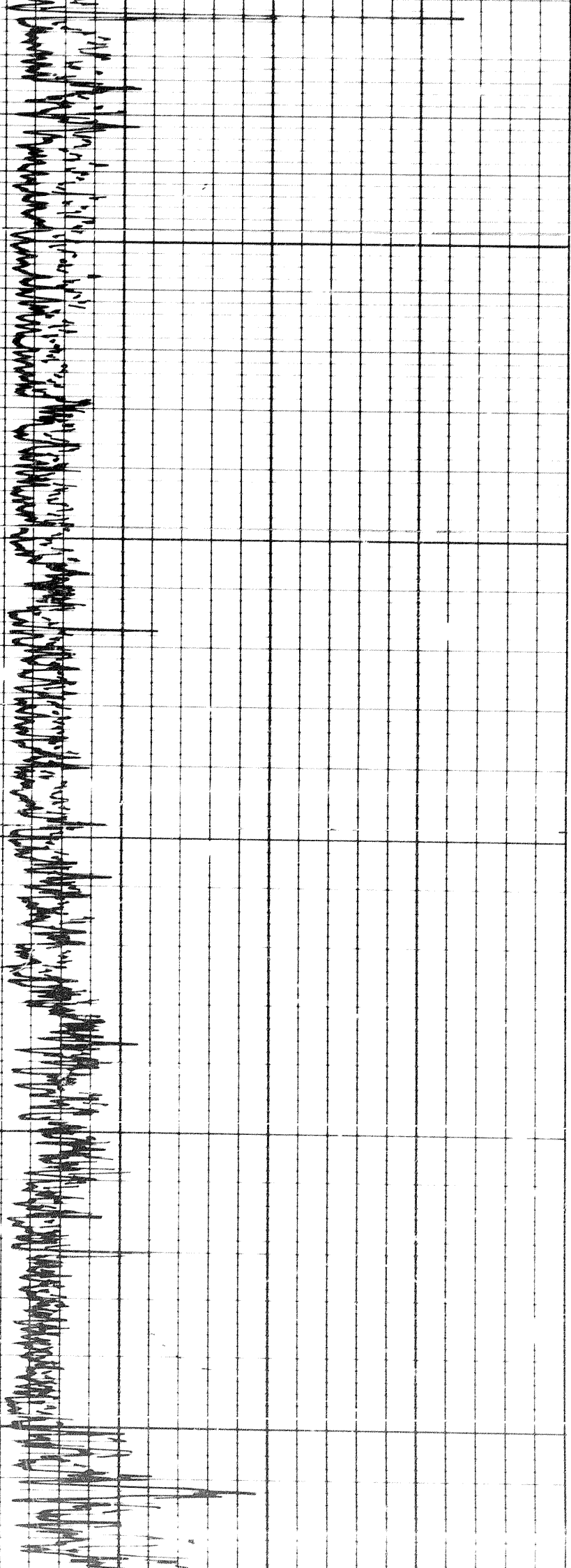

3500

3600

3700

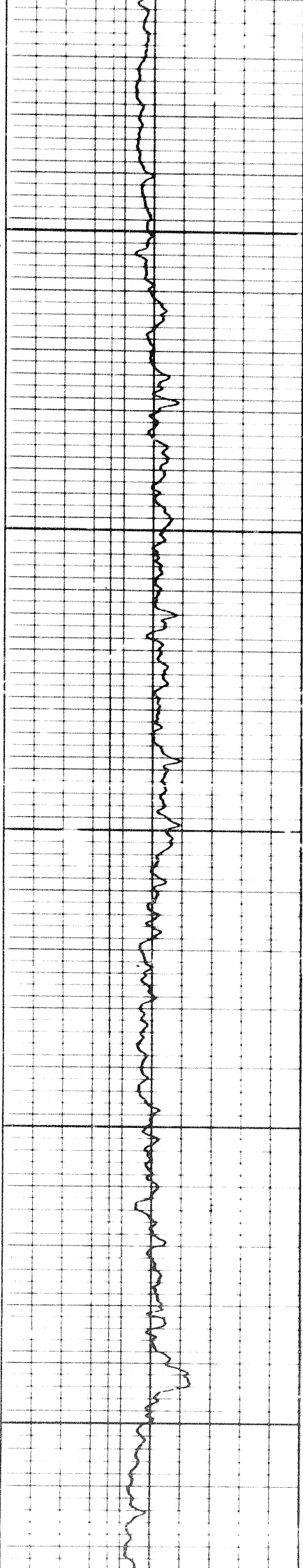

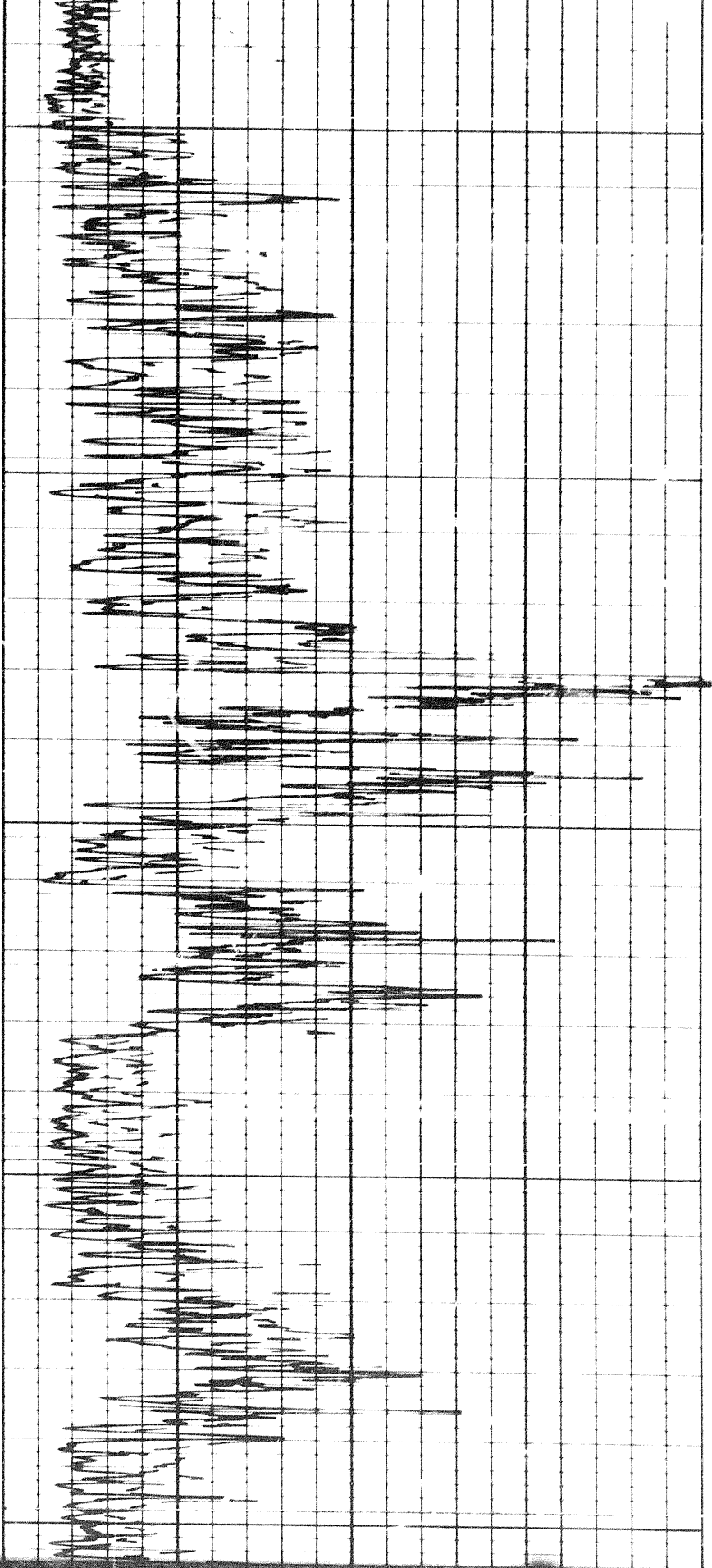

3700

3800

3900

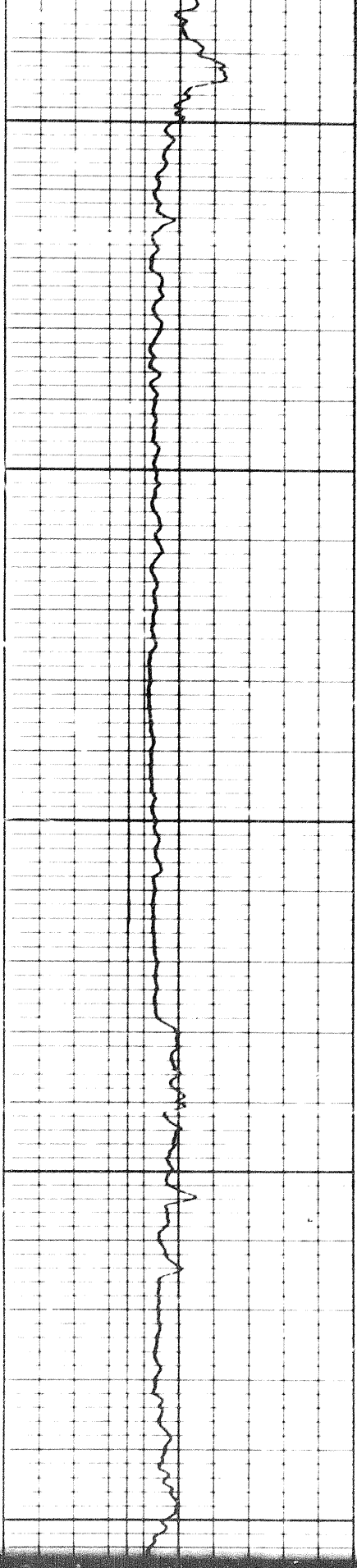

114

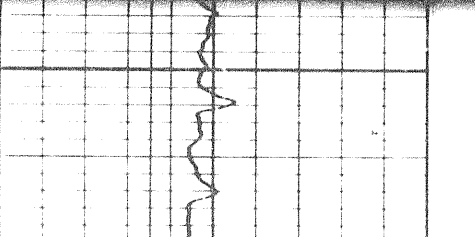
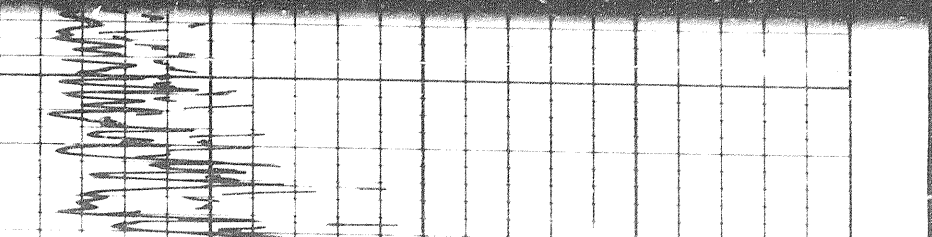

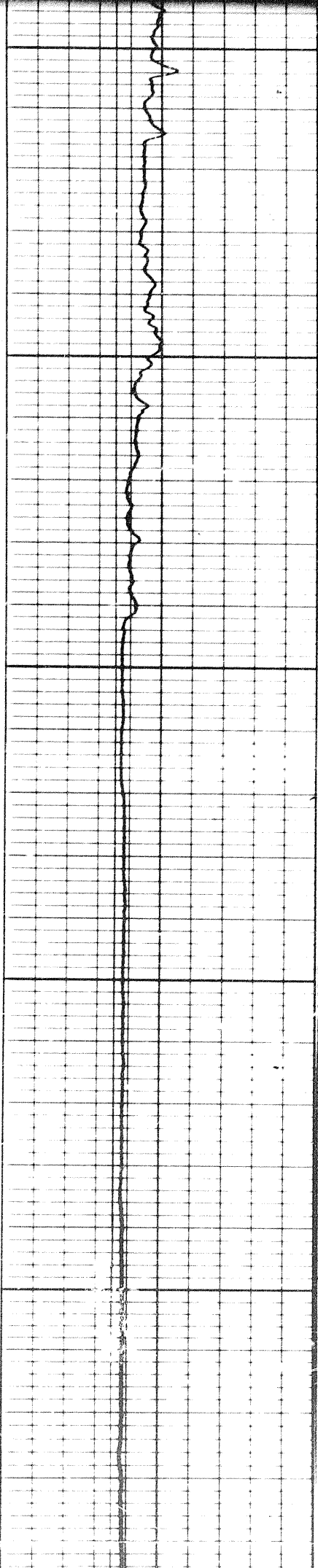

3900

4000

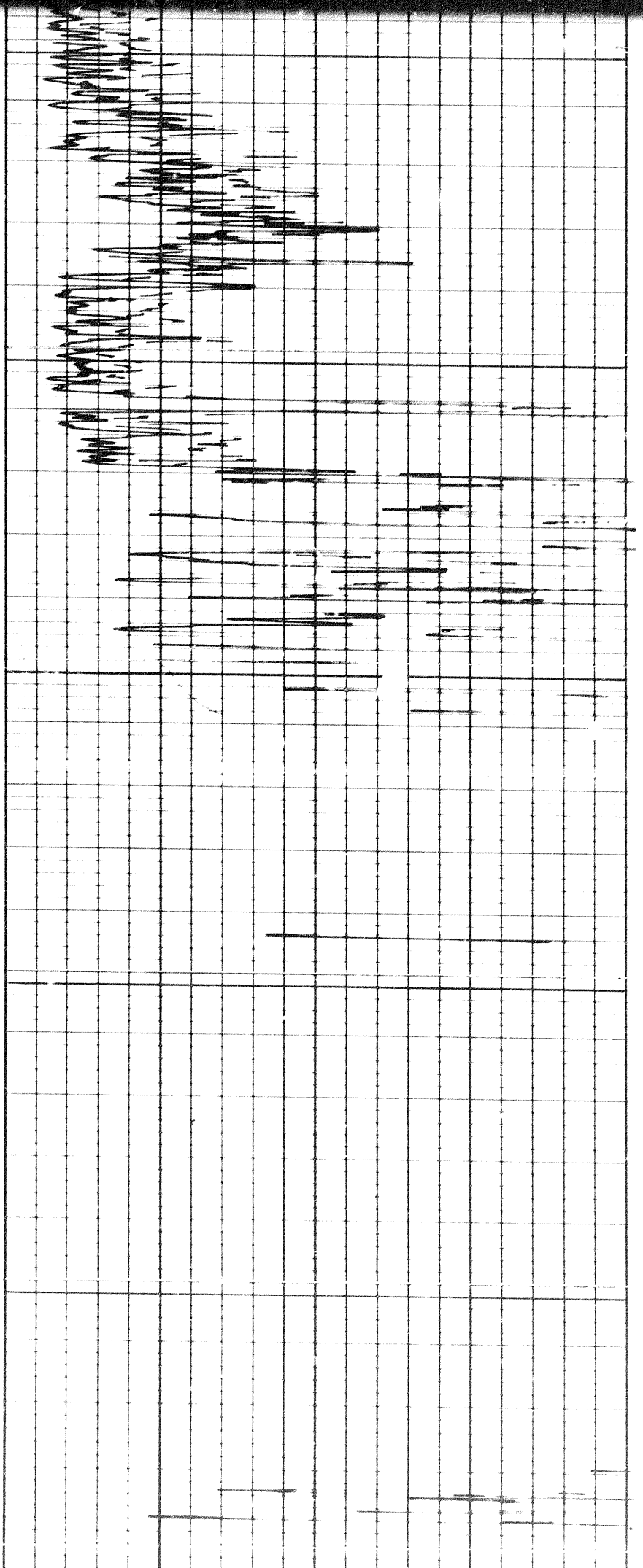

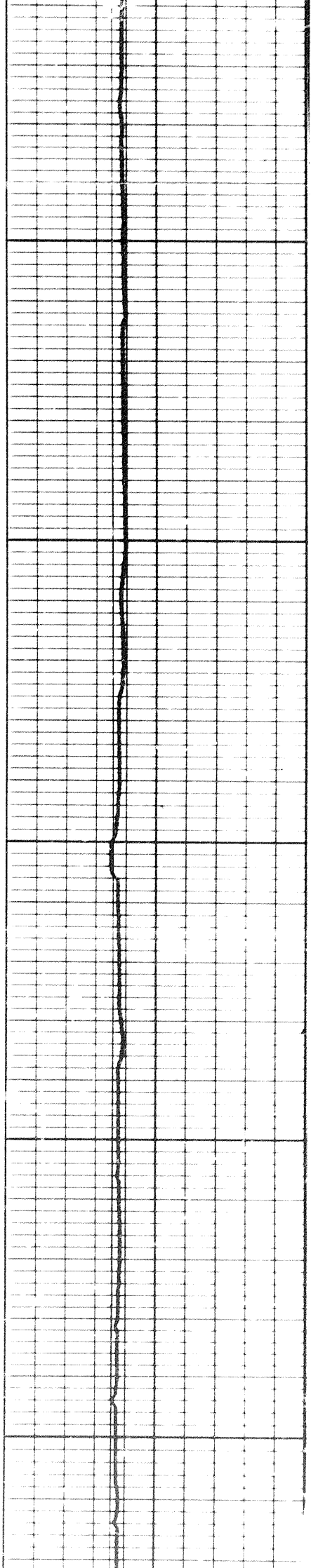

4100

4200

4300

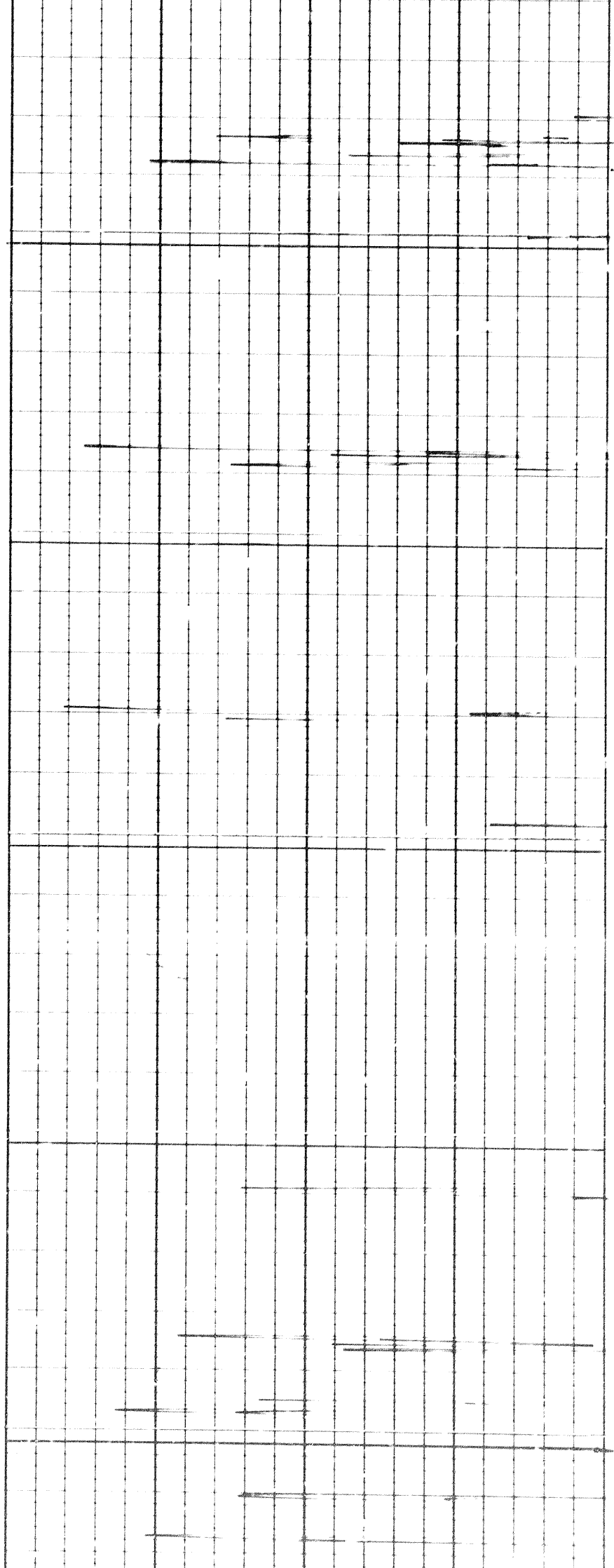

178

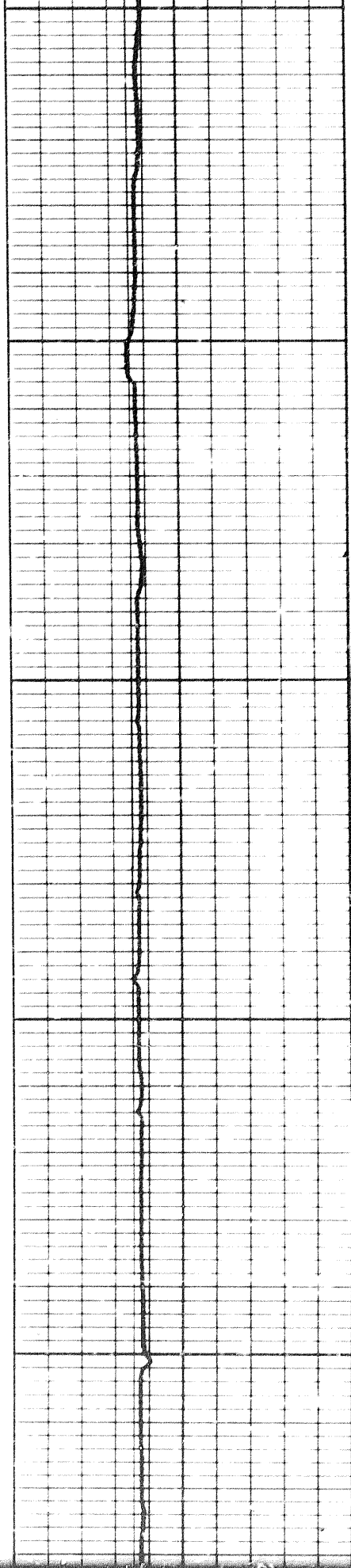

4200

4300

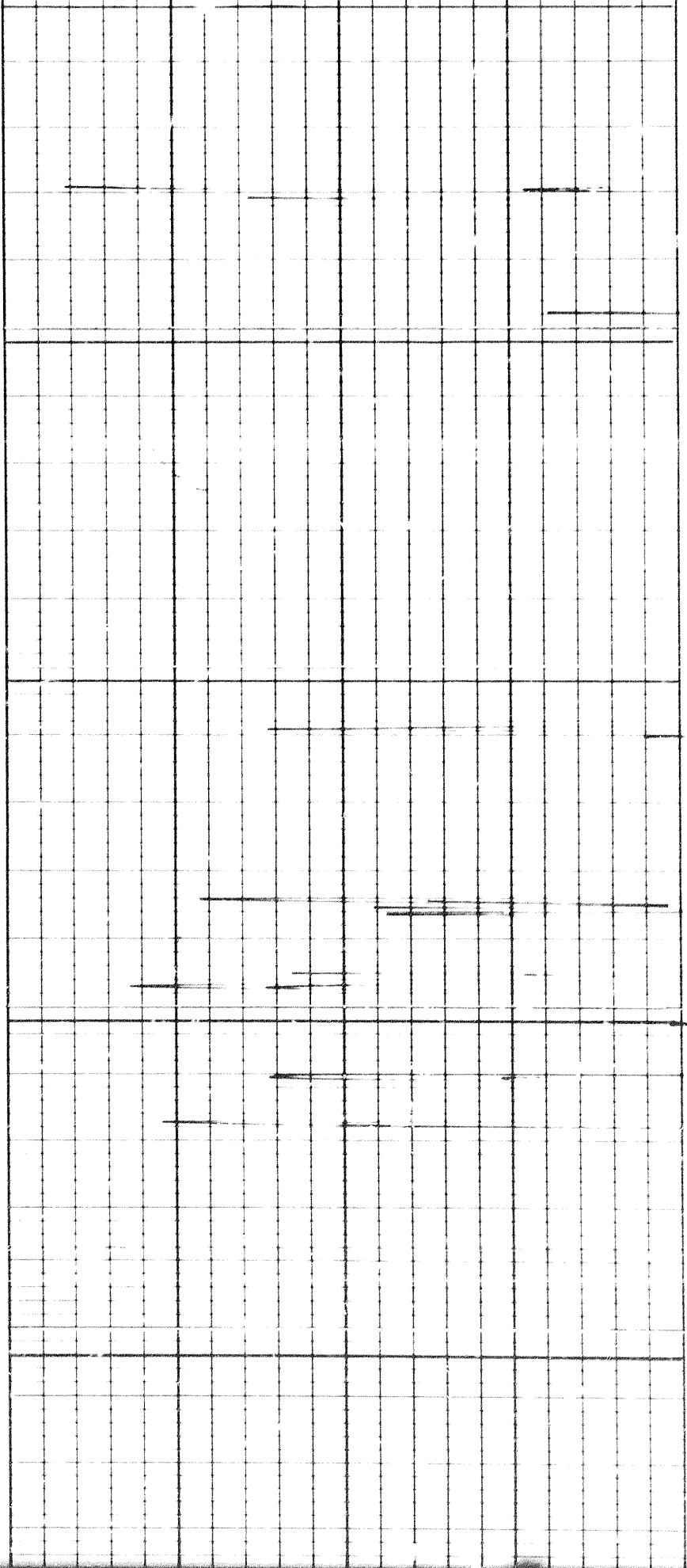

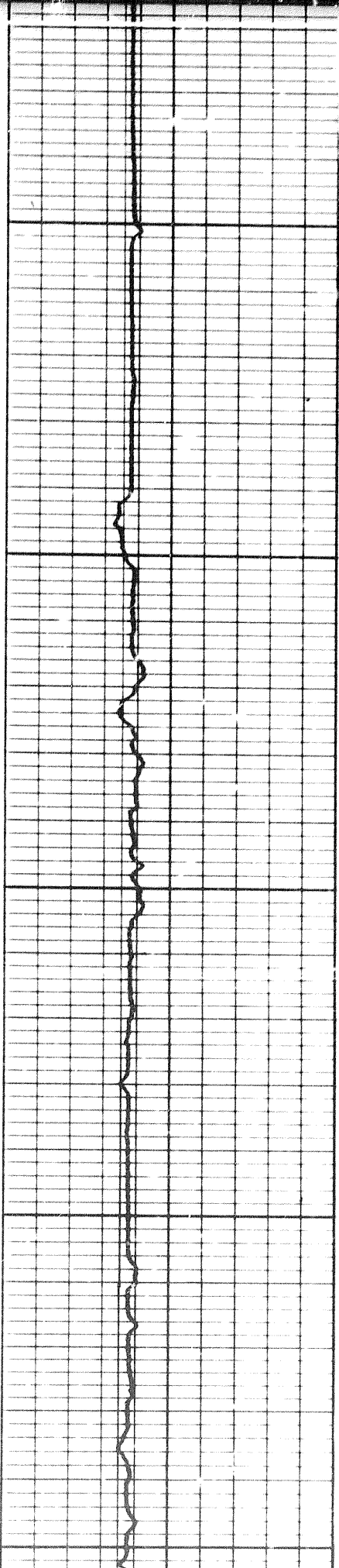

4400

4500

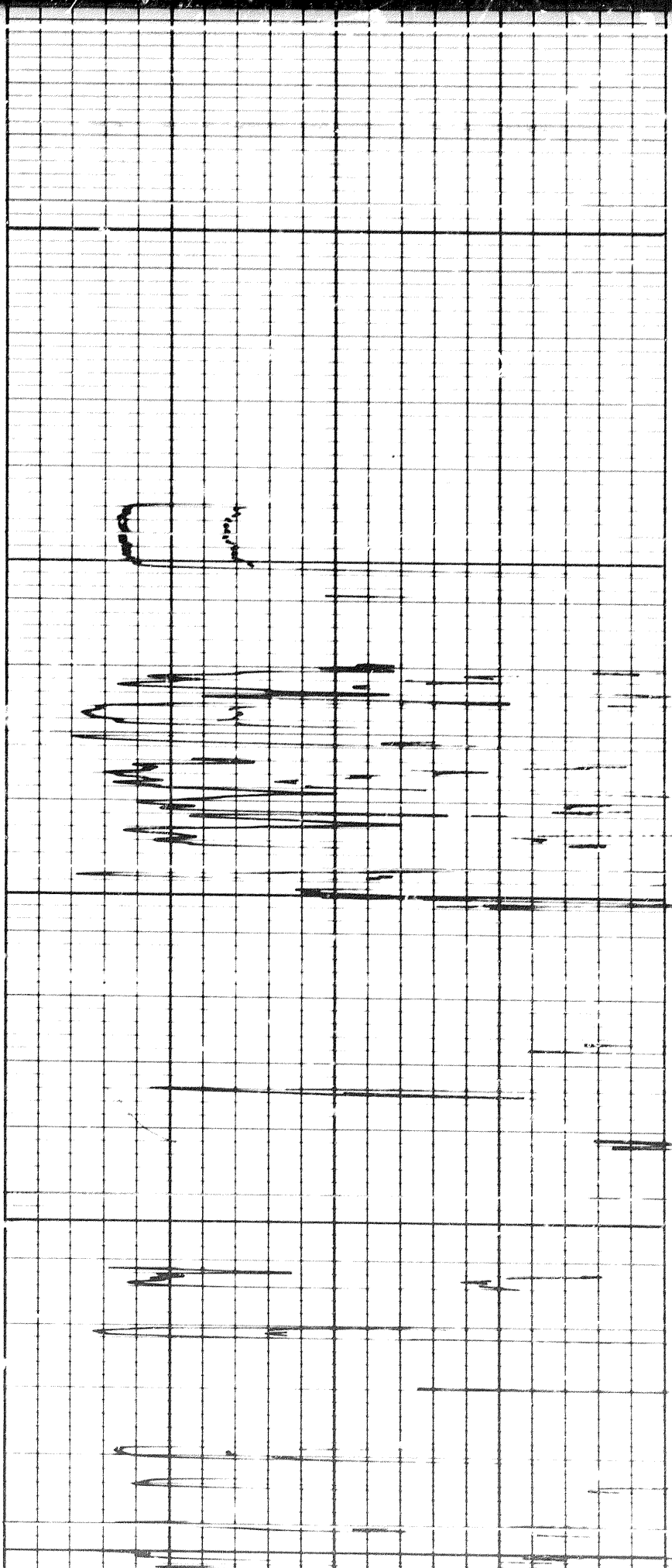

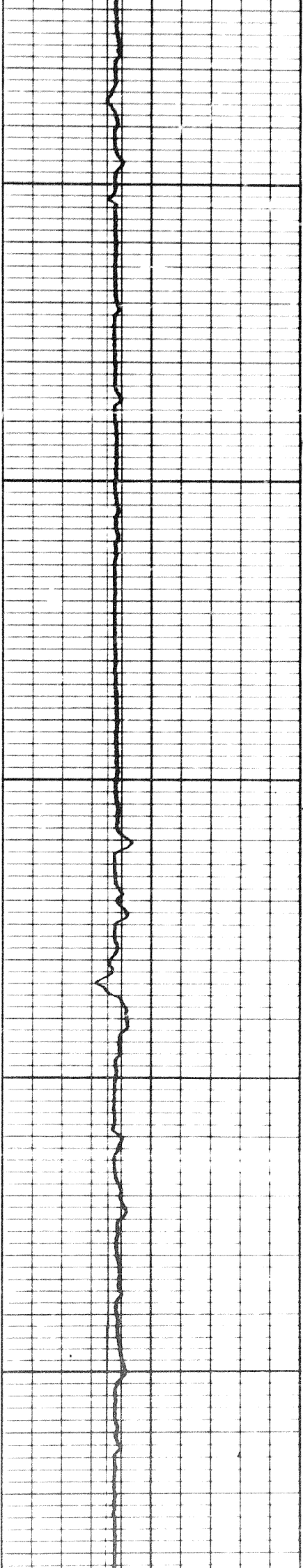

4600

4700

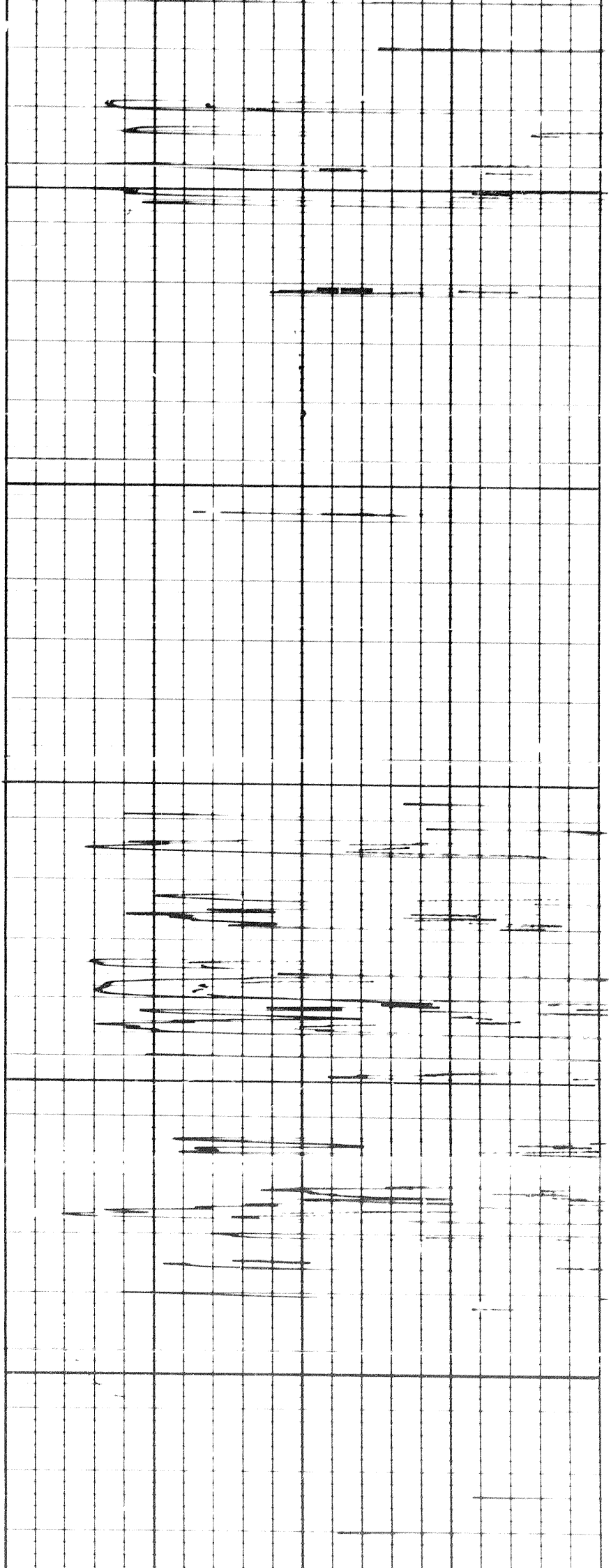

134

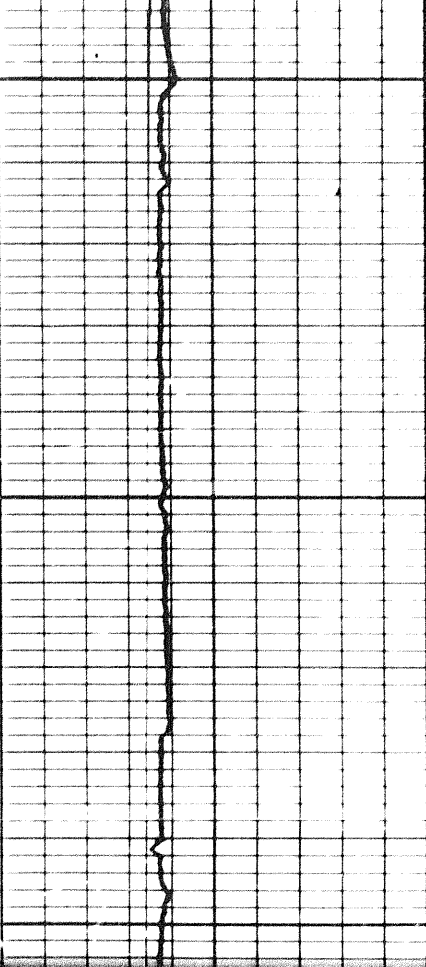

4800

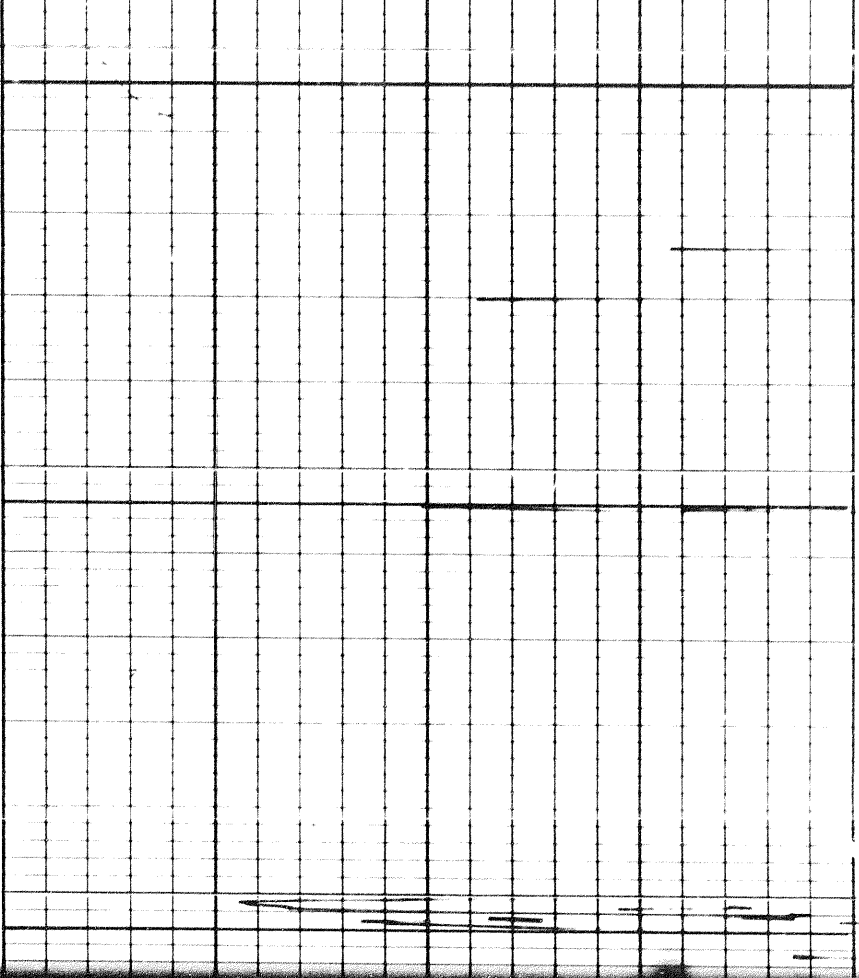

4800

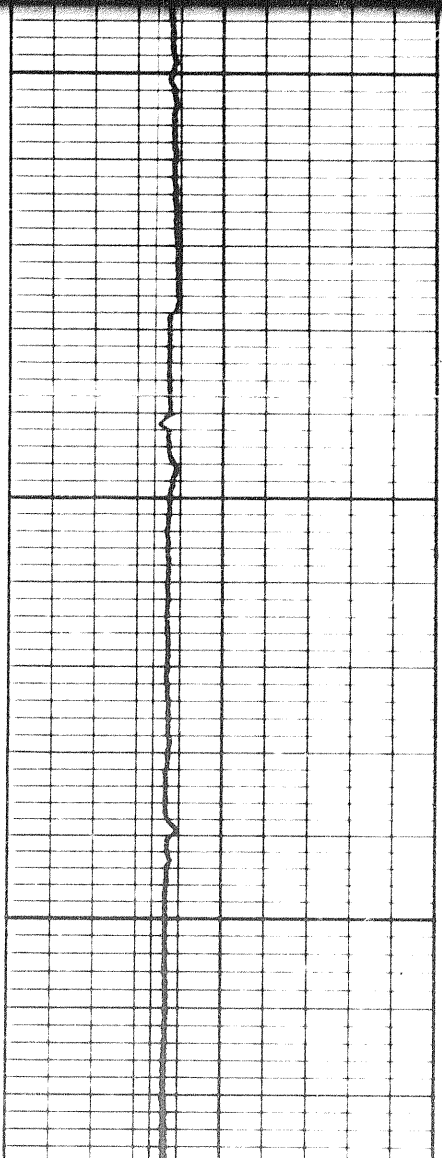

4900

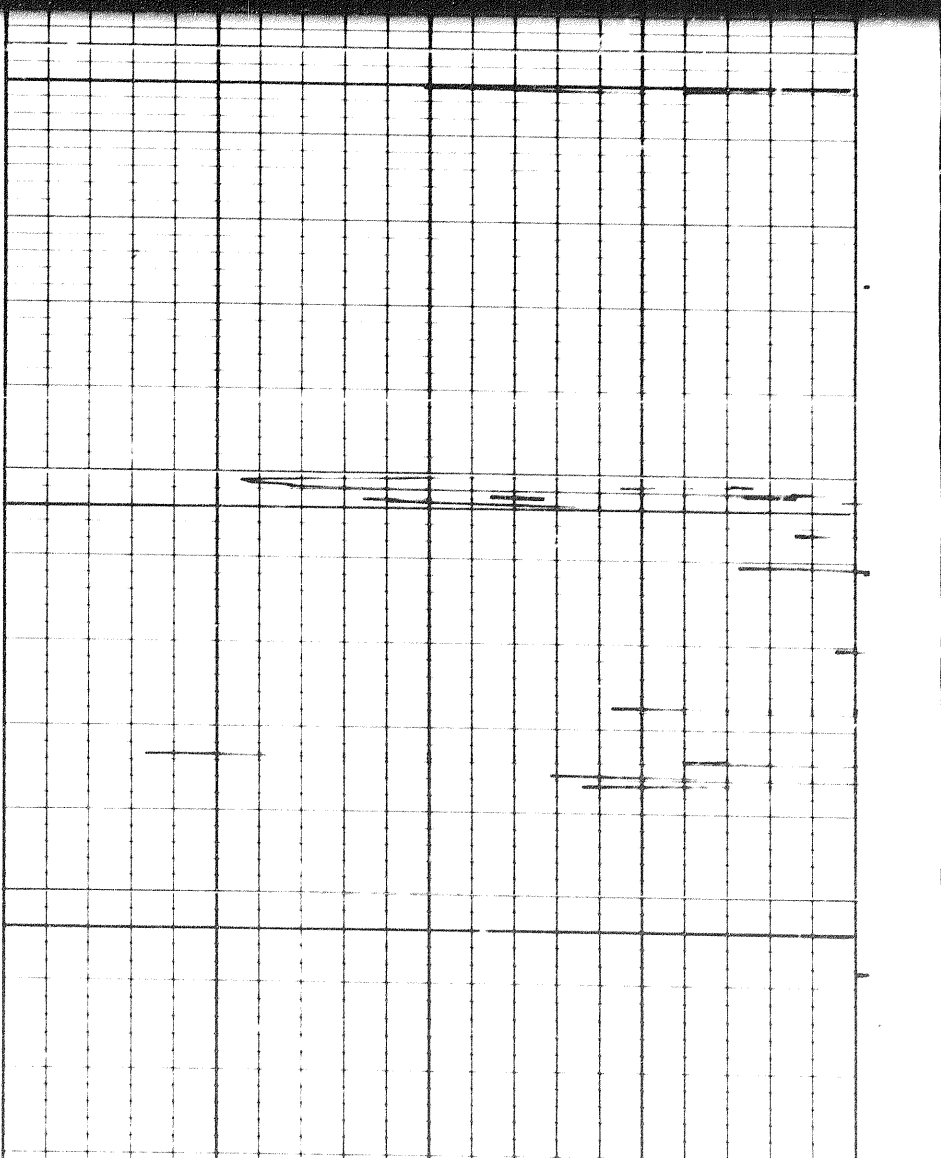

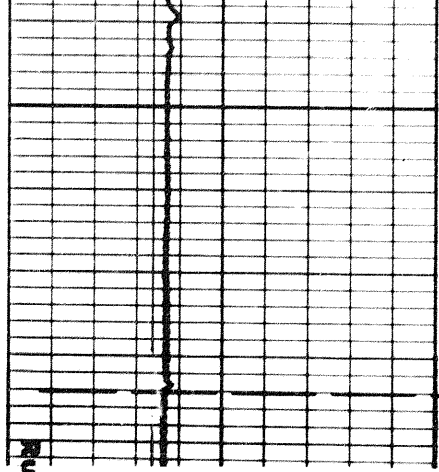

4900

FR

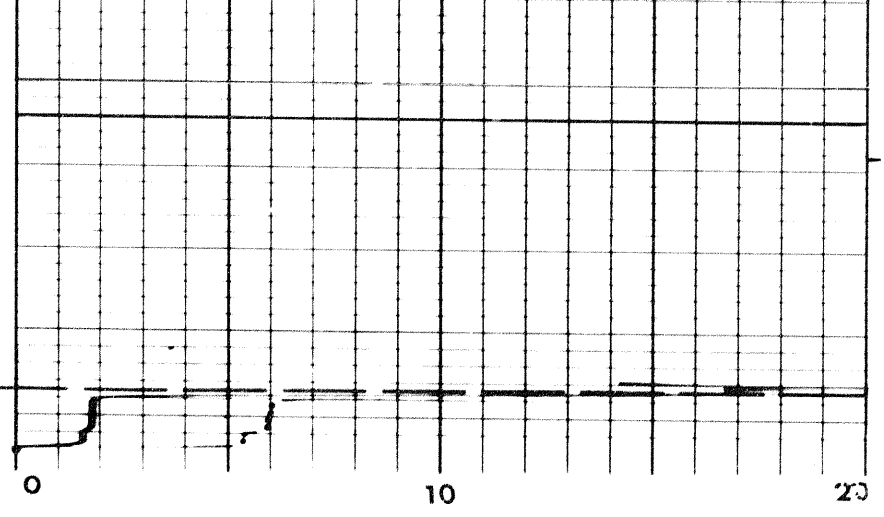

Run 1



Run 2

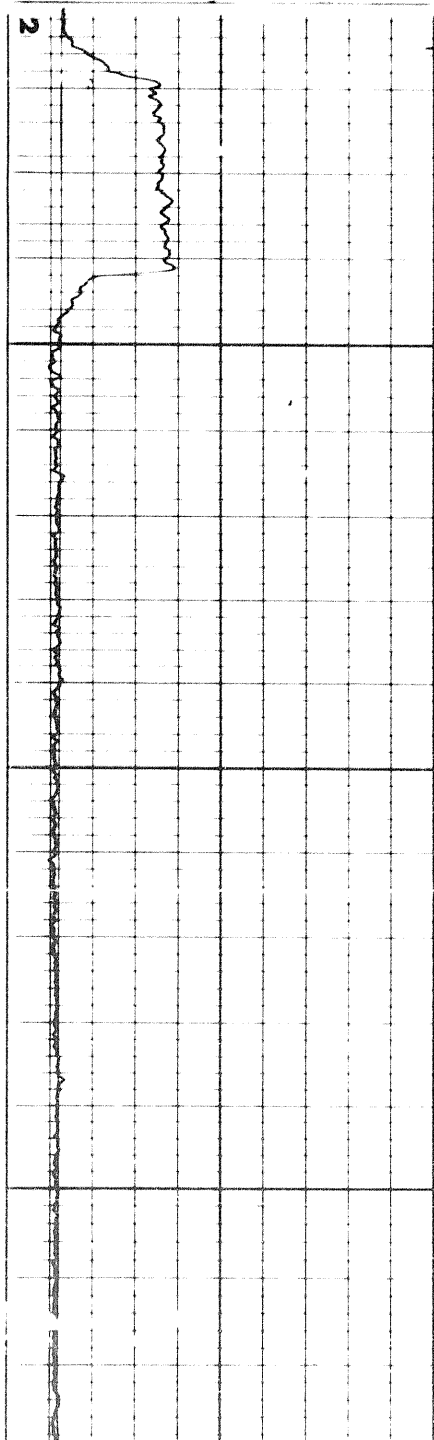

CASING

5000

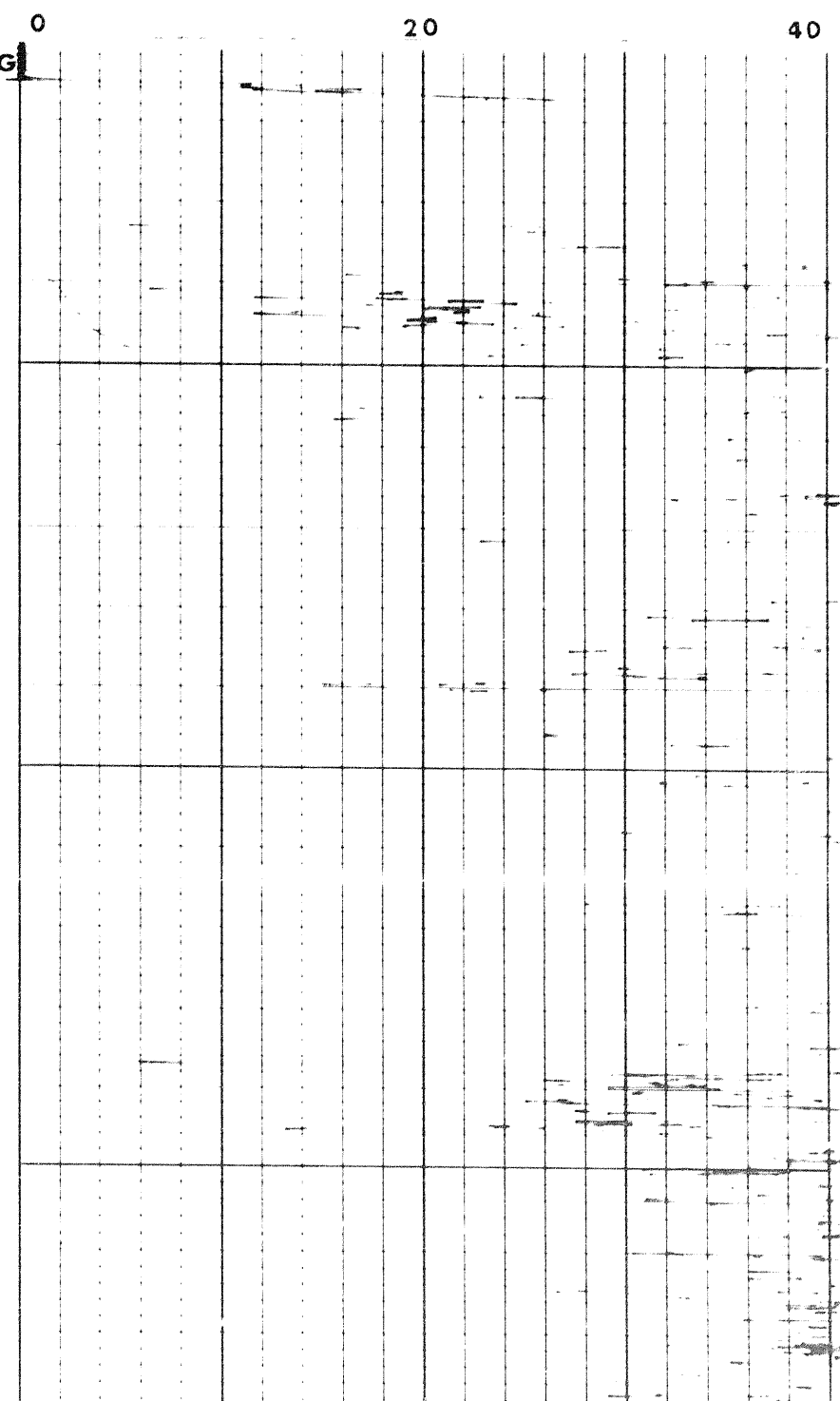

5100

Speed in FPM

6 7 8 9 10 11 12 13 14

0	20	40
0	Micro Normal 2	40
	20	40
	Micro Inverse 1 x 1	

CALIPER
hole diameter in inches

DEPTHS

MICROLOG
resistivity in ohms m m

MUD LOG WITH SONDE COLLAPSED

Apparent Rm .80 Ohm /m
 Depth 5150 ft.

RESISTIVITY
 ohms m m
 3

5000

5000

5100

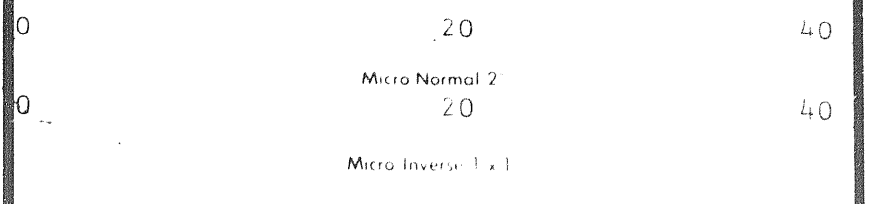
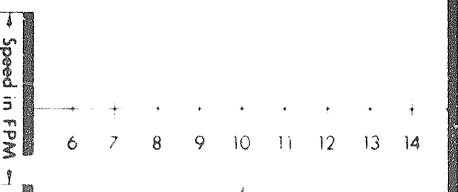
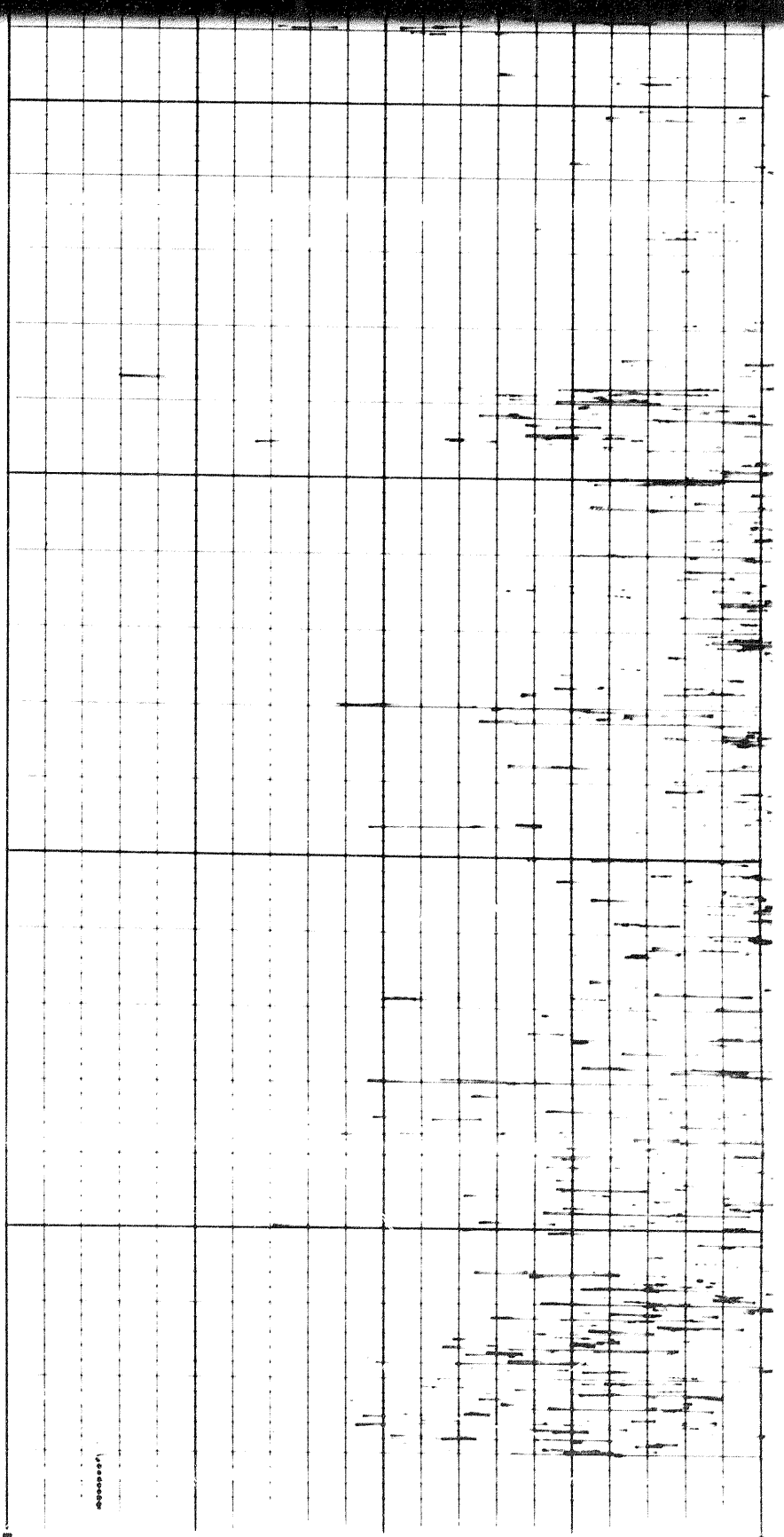
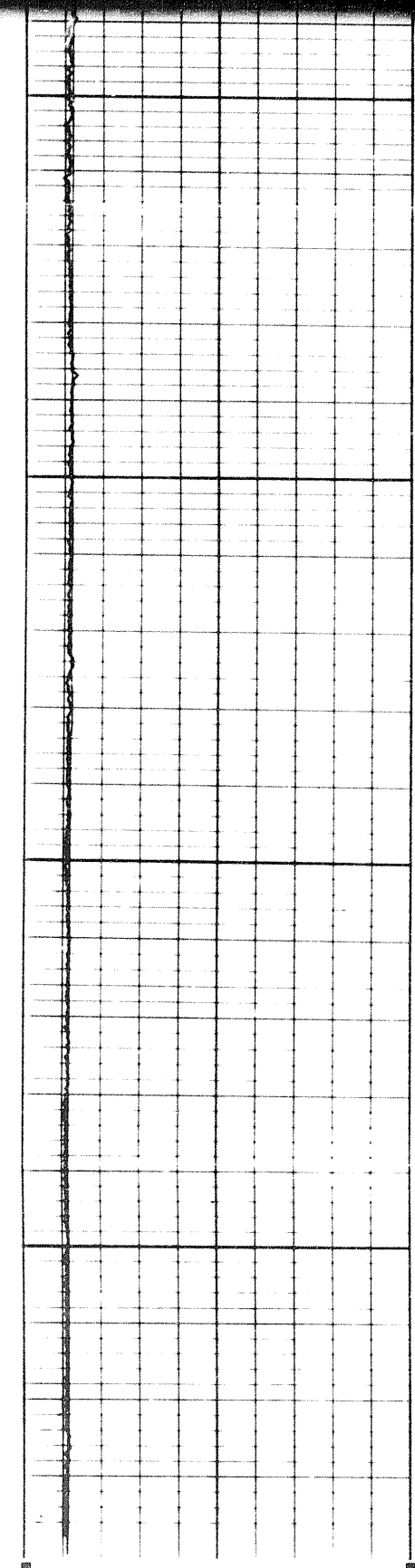

CALIPER
hole diameter in inches

DEPTH

MICROLOG
resistivity in ohms m m

Speed in FPM

6 7 8 9 10 11 12 13 14

0
0

20
Micro Normal 2"
20
Micro Inverse 1 x 1"

40
40

CALIPER
hole diameter in inches

DEPTHS

MICROLOG
resistivity in ohms m /m

MUD LOG WITH SONDE COLLAPSED

Apparent Rm .80 Ω m/m
Depth 5150 ft.

RESISTIVITY
ohms m /m

0

3

6

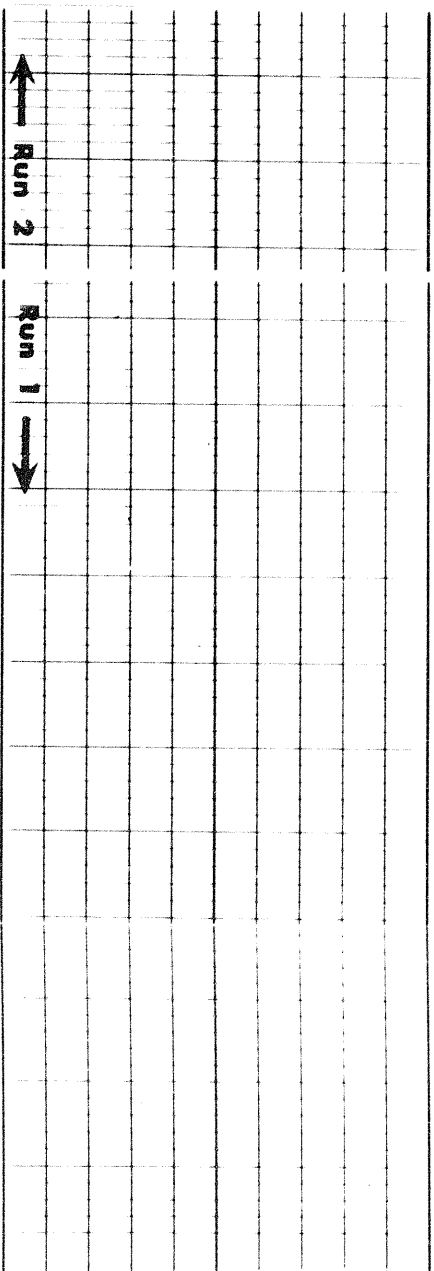

5100
5000
4800
4700
4600
4500
4400
4300

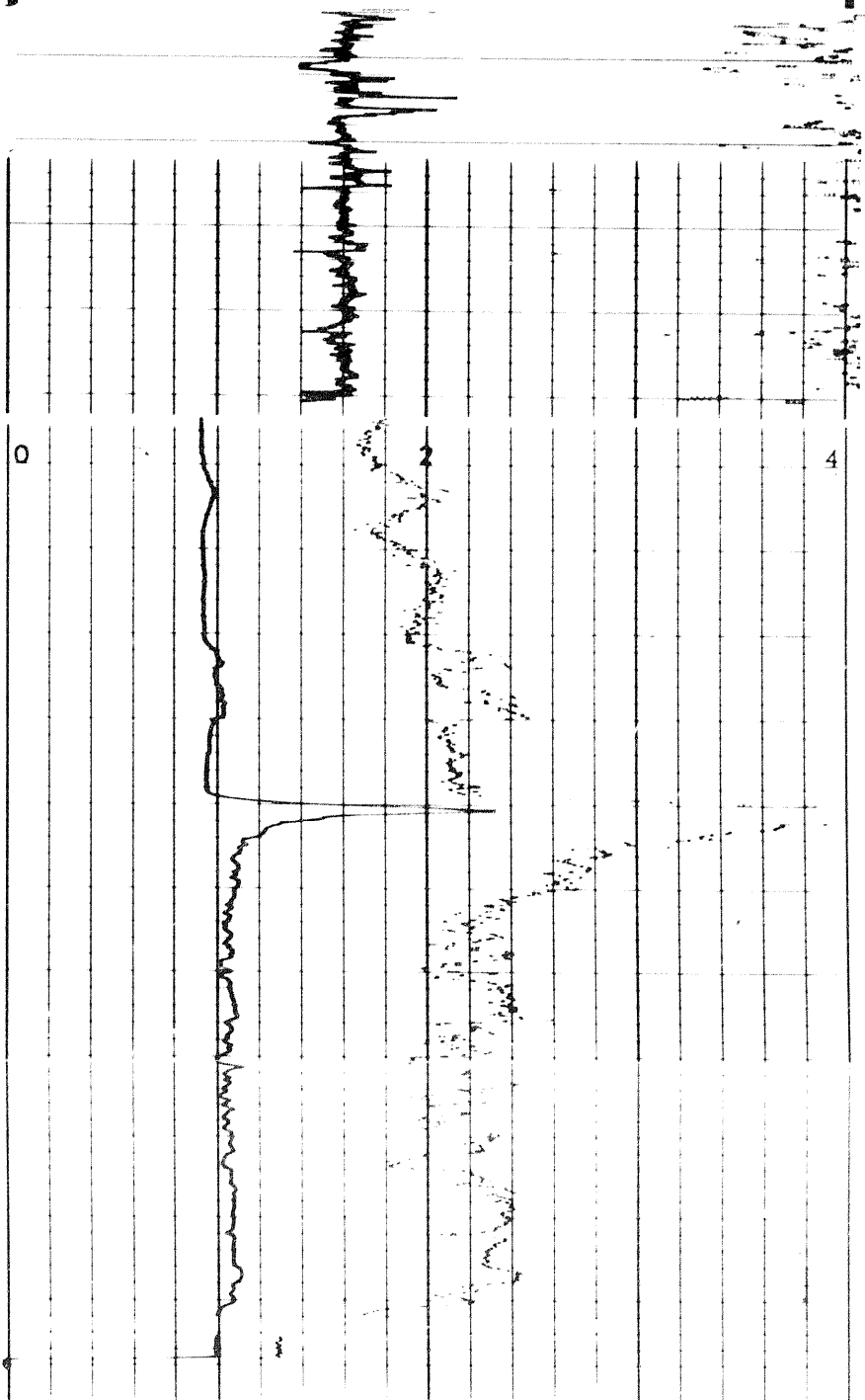

COMPANY SOCONY MOBIL OIL
OF CANADA LIMITED

WELL SOCONY MOBIL-WESTERN MINERALS CHANCE YT G-8

FIELD WILDCAT PROVINCE YUKON TERRITORY

