

077 MA RAY CAL
 @ API UNITS
 4 1/2" 5 3/4"

372839



DUAL INDUCTION-LAT
 SCHLUMBERGER OF CANADA

PROVINCE YUKON TERRITORIES
 FIELD WILDCAT (EAGLE PLAIN AREA)
 WELL SOLONY MOBIL WESTERN
 MINERALS S. TUTTLE YT N-5
 COMPANY SOLONY MOBIL OIL
 OF CANADA LIMITED

COMPANY SOLONY MOBIL OIL OF CANADA LIMITED	WELL SOLONY MOBIL WESTERN MINERALS S. TUTTLE YT N-5	PROVINCE YUKON TERRITORIES	FIELD WILDCAT (EAGLE PLAIN AREA)
ADDRESS 100-11000 100-11000	ADDRESS 100-11000 100-11000	ADDRESS 100-11000 100-11000	ADDRESS 100-11000 100-11000

COMPANY SOLONY MOBIL OIL OF CANADA LIMITED	WELL SOLONY MOBIL WESTERN MINERALS S. TUTTLE YT N-5	PROVINCE YUKON TERRITORIES	FIELD WILDCAT (EAGLE PLAIN AREA)
ADDRESS 100-11000 100-11000	ADDRESS 100-11000 100-11000	ADDRESS 100-11000 100-11000	ADDRESS 100-11000 100-11000

AL INDUCTION-LATEROLOG
 CAMBERGER OF CANADA
 Calgary, Alberta

MOBILE OIL

COAL LIMITED

MOBILE WESTERN MINERALS

ST N-5

(LEAGUE PLAINS AREA)

ERRITORIES

LOGGING COMPANY
 BSCR-EMUL-GRN, SRS

13.75
 1042.00
 1055.75
 1042.00

AVOID 2570

REMARKS
 Drilling Stopped 0700 25 Circulation Stopped 0800 29 Tool on Bottom 1200 30 1st Run Service Order 26974
 BHT 200

Stand Off - inches
 Cartridge No
 Panel No
 Sonde No
 IAP D No
 SBR

RW DST#1 - 0.190 @ 60°
 NOTE: ILM ZERO ERROR SET IN HOLE BETWEEN 9580-9620
 ILD ZERO ERROR SET AS SURFACE
 SP AFFECTED BY TELLURIC CURRENTS BELOW 9000'

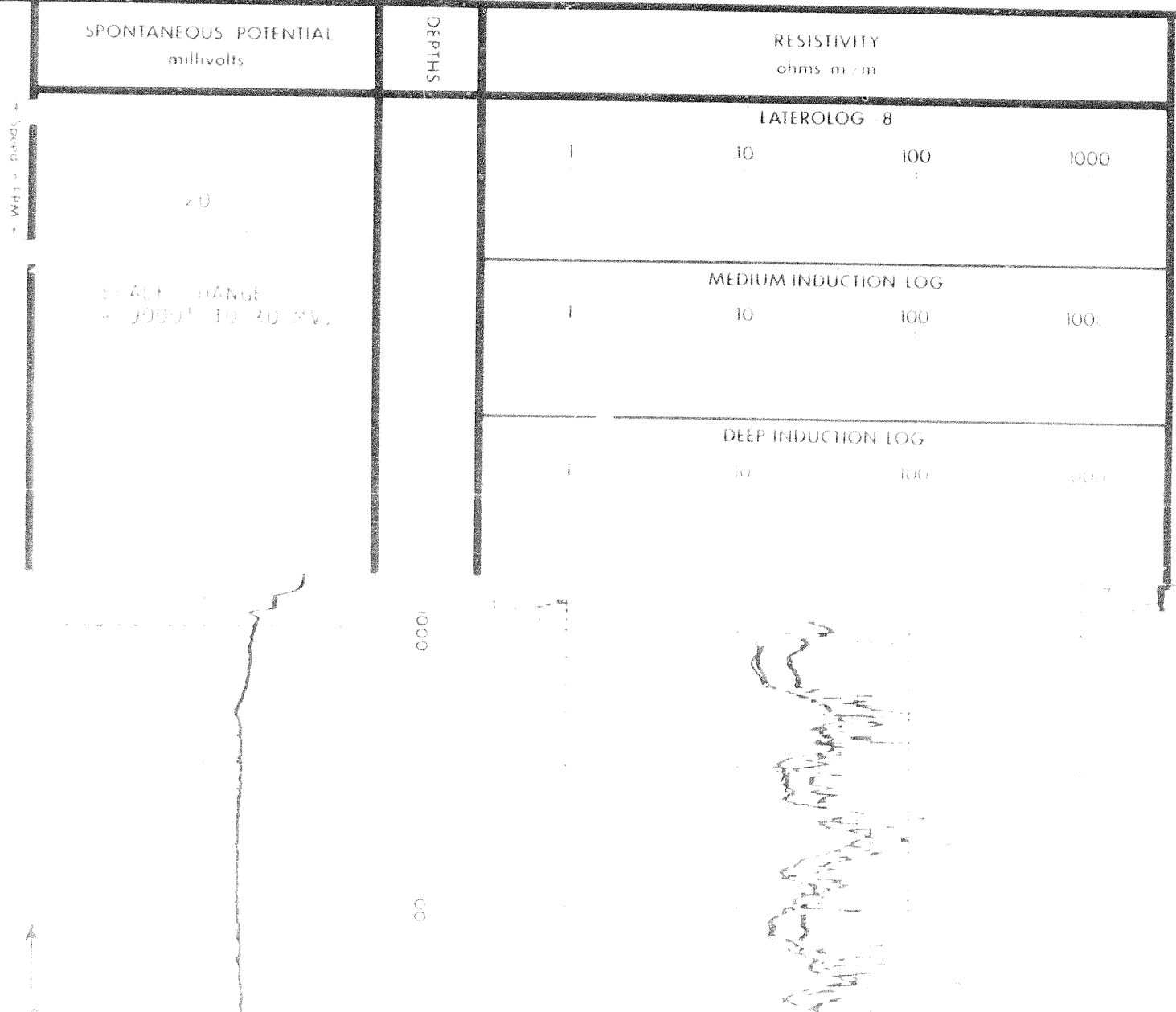

Speed - fpm



Speed in F.P.M. →

1100

1200

1300

1400

1500

1600

1500

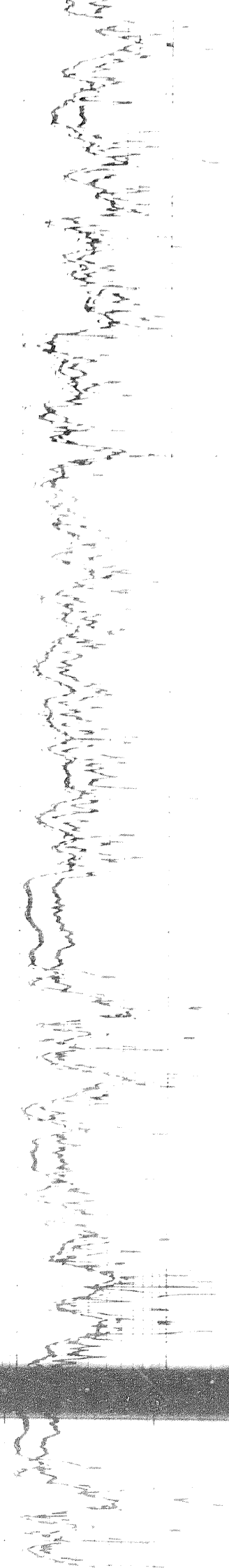

Elec. Shift

1500

1600

1700

1800

1900

2000

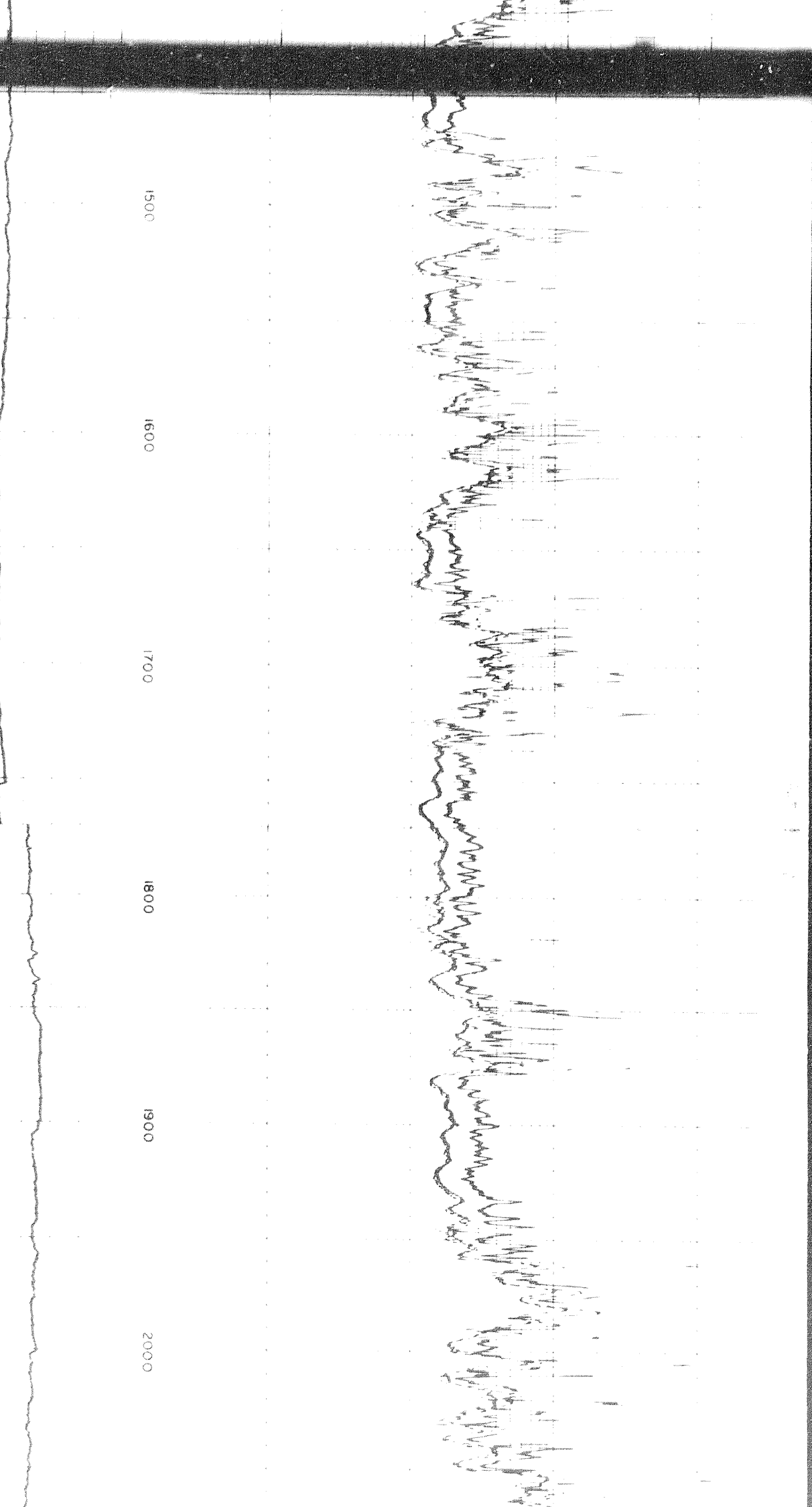

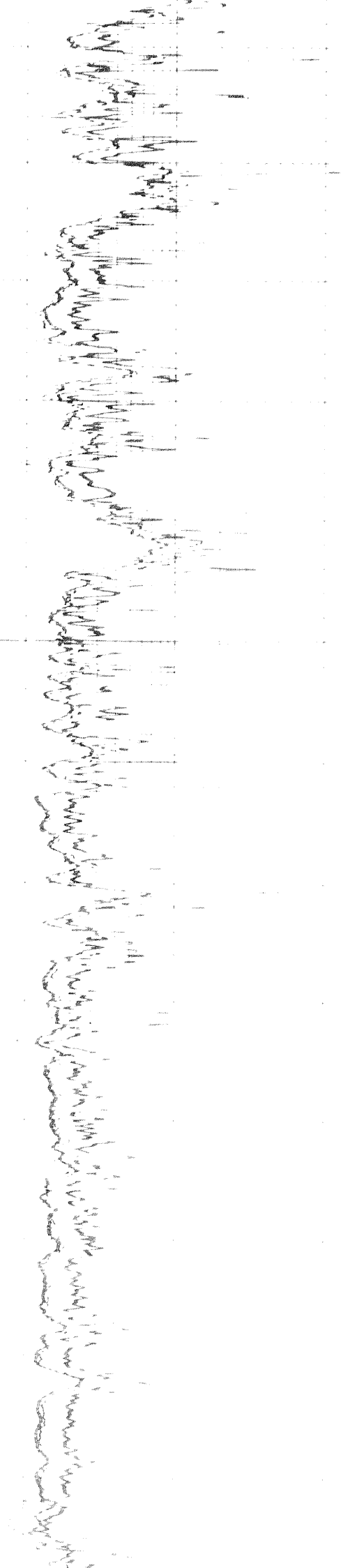

2000 2100 2200 2300 2400 2500 2600



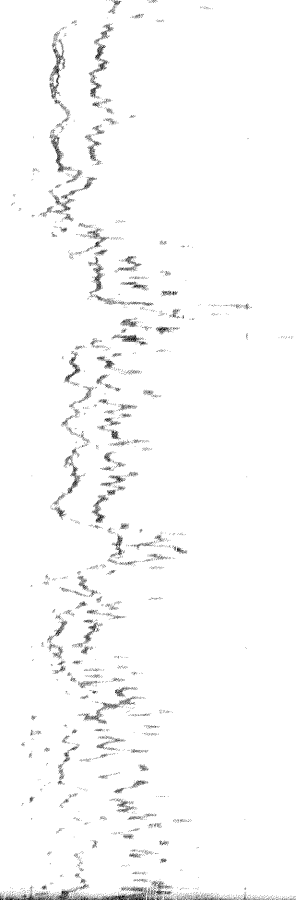

2600

2700

2800



2700

2800

2900

30

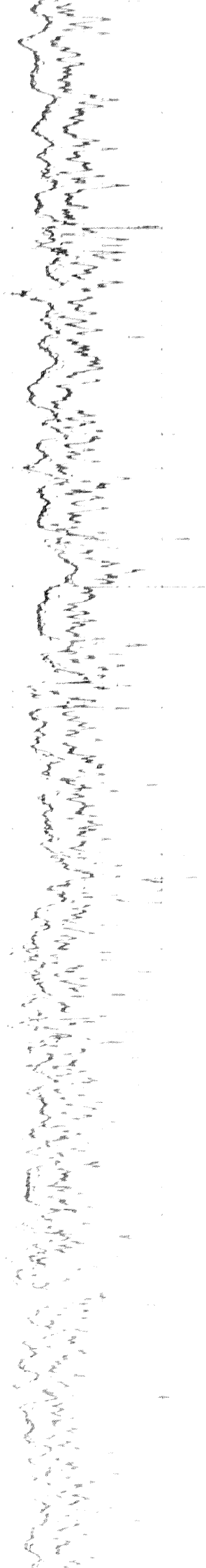

3000

3100

3200

3300

3400

3500