

SCHLUMBERGER

**BOREHOLE COMPENSATED
SONIC LOG**

SCHLUMBERGER OF CANADA Calgary Alberta

PROVINCE YUKON TERRITORY
 FIELD WILDCAT
 WELL SMWM BIRCH Y.T. B-34
 COMPANY SOCONY MOBIL OIL OF CANADA, LTD.

COMPANY SOCONY MOBIL OIL OF CANADA, LTD.
 WELL SMWM BIRCH Y.T. B-34
 FIELD WILDCAT
 PROVINCE YUKON TERRITORY
 LOCATION 66° 03' 03" N 136° 51' 17.51" W
 Permanent Datum G.L. Elev. 2177
 Log Measured From K.B. 13 ft. Above Perm. Datum
 Other Services: IES, SRS, ML, CST, CDM
 ELEV: KB 2190
 GI 2177

Date	Run No.	First Reading	Last Reading	Feet Measured	Depth Reached	Bottom Driller	Csg SOC	Csg Driller	Mud Nature	Dens. Visc.	Mud pH	Water Loss	Res. @ BHT	Ref. Rmc	Bit Size	Span	Op. Rig Time	Truck No.	Recorded By	Witness
24 MAY 65	ONE	5033	5403	600	4800				GEL - CHEM	9.2	103	5.0	1.64 @ 55 %	0.98 @ 91 %	1.48 @ 66 %	2'	5 HRS.	DSU-B-3 DC	THIESSEN	CLARE
3 JUNE 65	TWO	5403	5406	603	603	5052	600	600	GEL	9.2	120	6.2	1.34 @ 50 %	0.77 @ 96 %	2.53 @ 48 %	2'	2 HRS.	DSU-B-3	CRAIN	CLARE

16 JUNE 65 CAL MB

REMARKS
 Drilling Stopped 0400 / 24th / 3rd : Circulation Stopped 0600 / 24th / 3rd : Tool on Bottom 1700 / 24th / 3rd : 1st Run Service Order # 26965
 RUN #2 1200 / 3rd : B.H.T. 94 %
 RUN#2 96
 Caliper No. -
 Cartridge No. A-51
 Panel No. A-88
 Sonde No. A-46
 Centralizer Type SPRING GUIDE
 RUN #1 NOTE: SCALE CHANGE @ 2400'

GAMMA RAY CALIBRATION:

Background CPS	Test Source CPS	Galv. Increase Divisions	Panel Sens. Tap for Cal.
RUN #1 40	420	8.25	500
RUN #2 40	450	8.25	500

GAMMA RAY API UNITS		DEPTHS	SONIC INTERVAL TRANSIT TIME microseconds per foot	
Sens. 300 T.C. 2	Zero 0 div. to left		140	90
120	240	240	190	140

CALIPER hole diameter in inches
 6 7 8 9 10 11 12 13 14

Speed in FPM

120 240

FPM →

CALIPER
hole diameter in inches

6	7	8	9	10	11	12	13	14
---	---	---	---	----	----	----	----	----

1 of

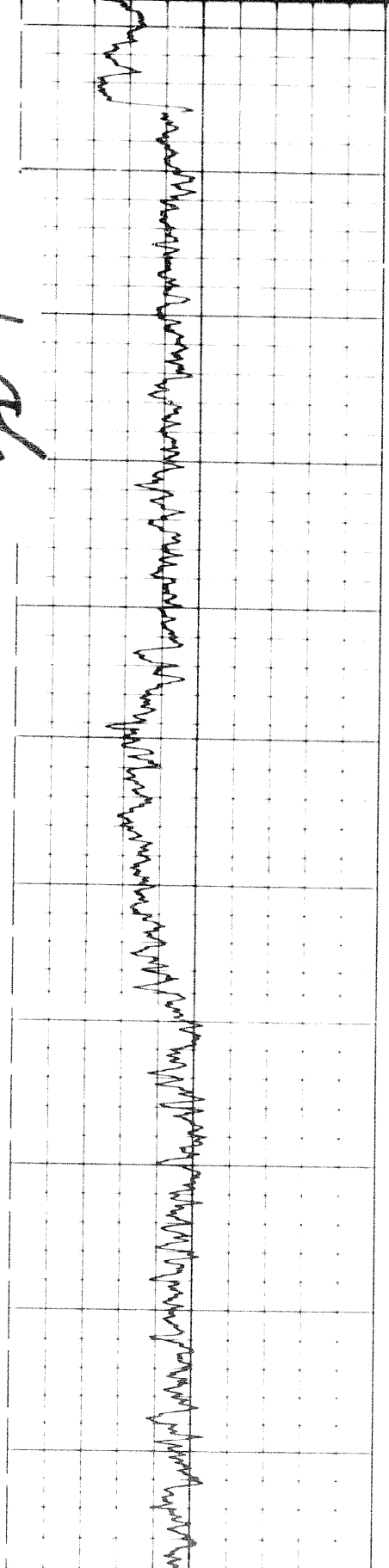

0100 0200 0300 0400 0500 0.500

240 190 140

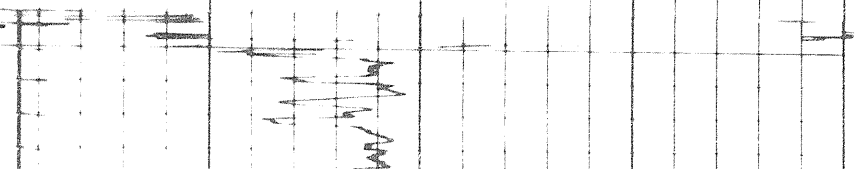
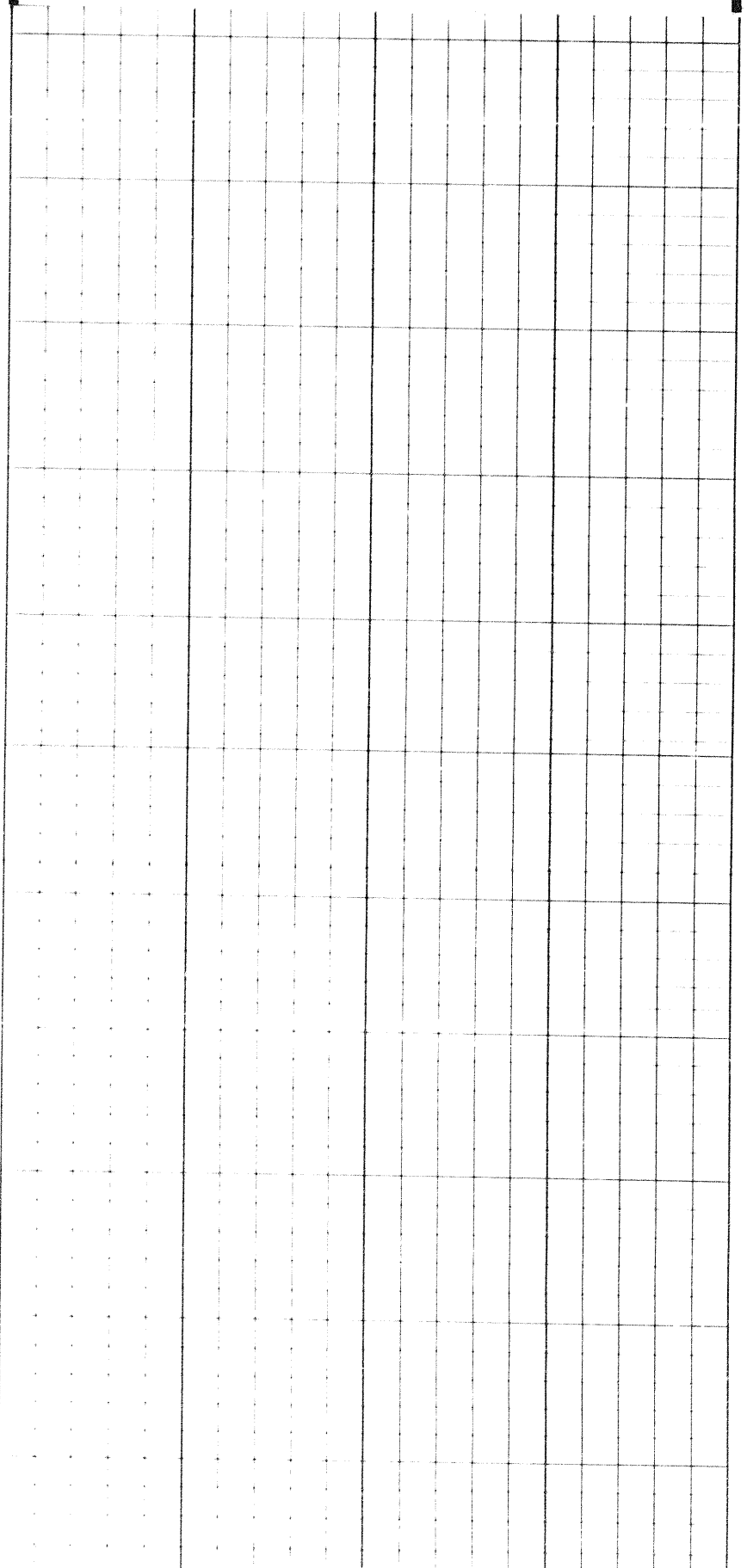

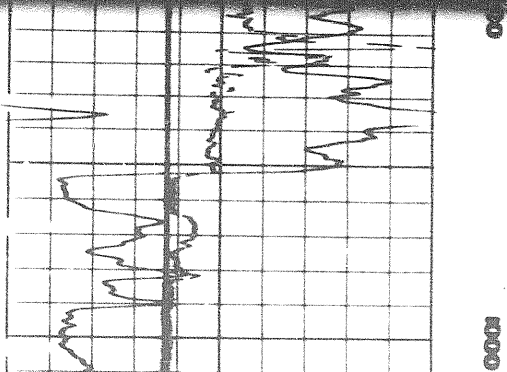

0000

0000

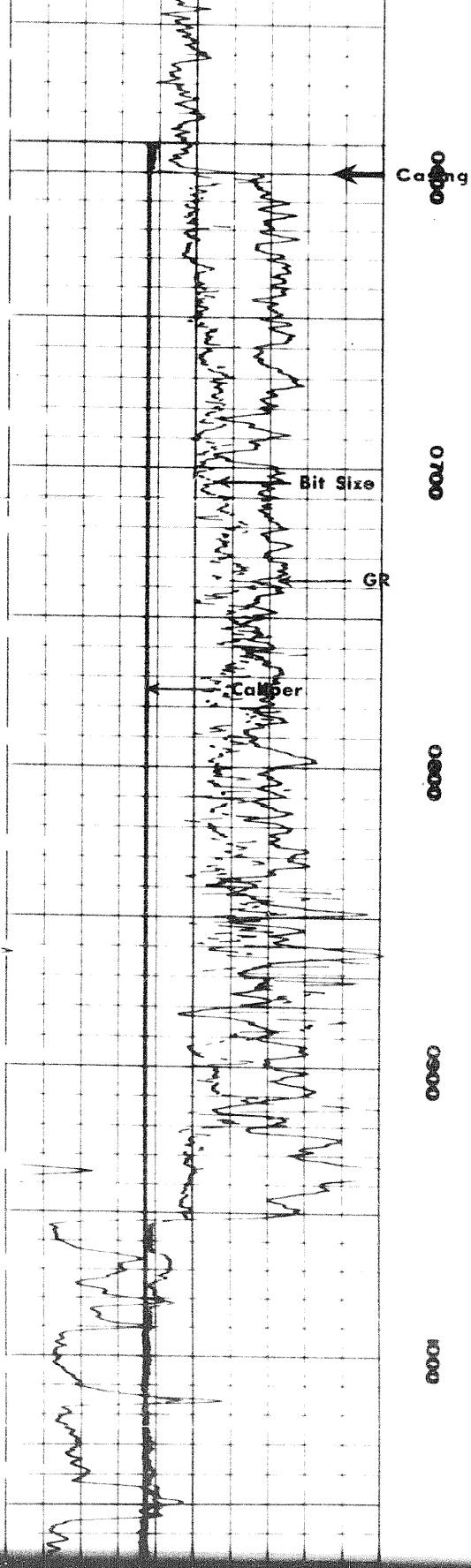

0000

0050

0080

0070

0060

←

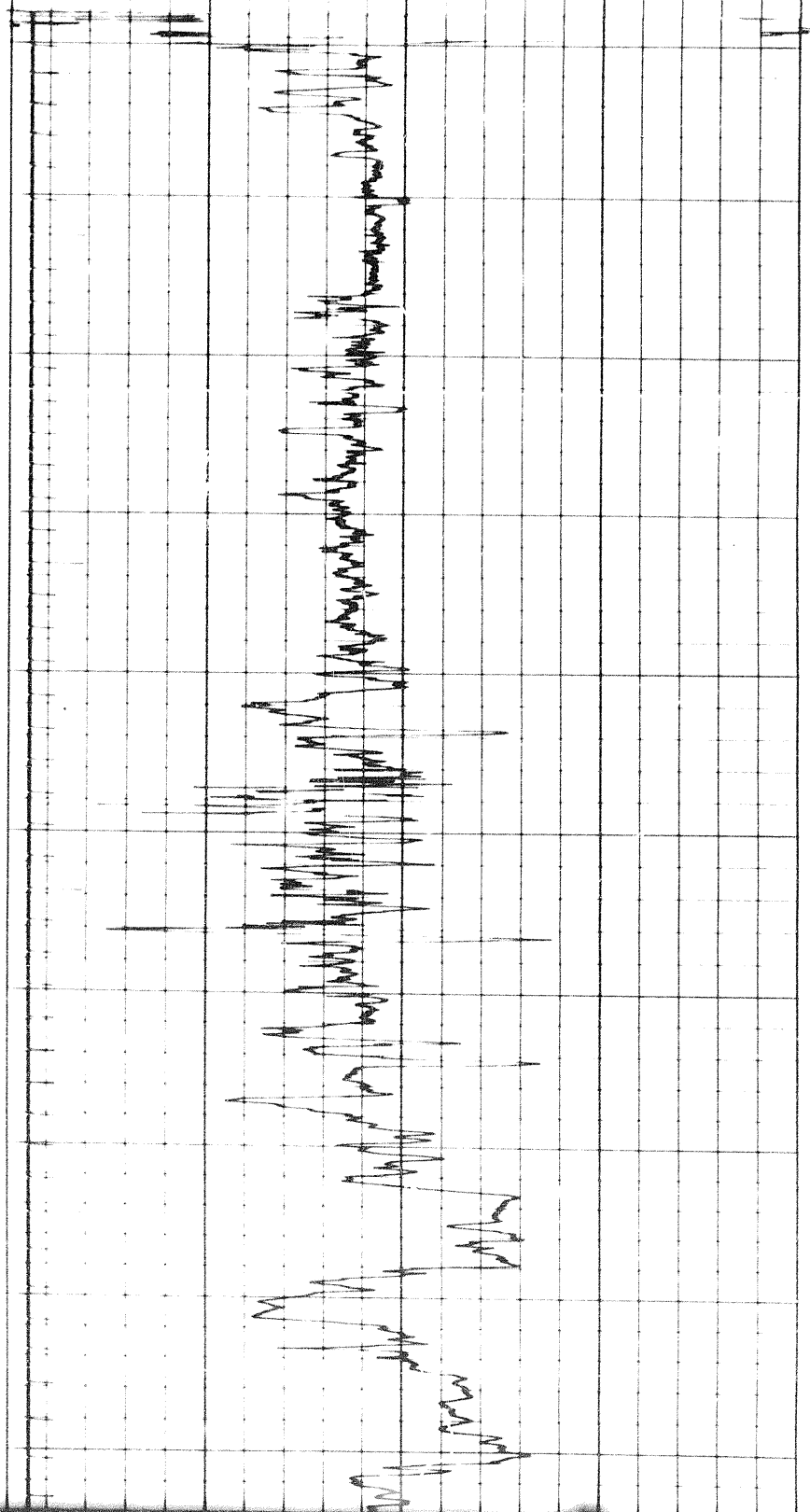
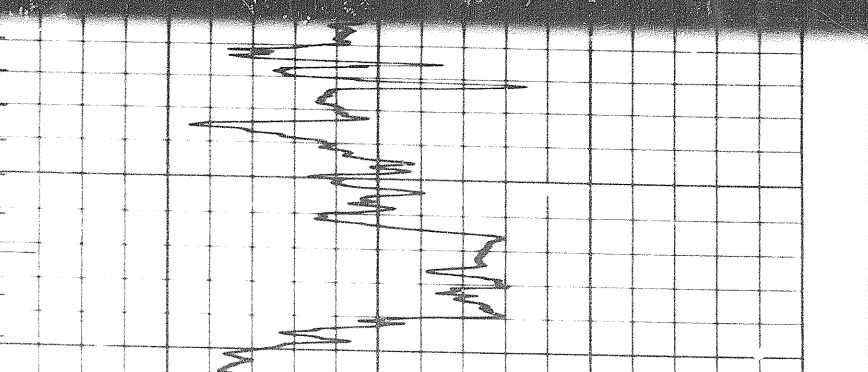

906

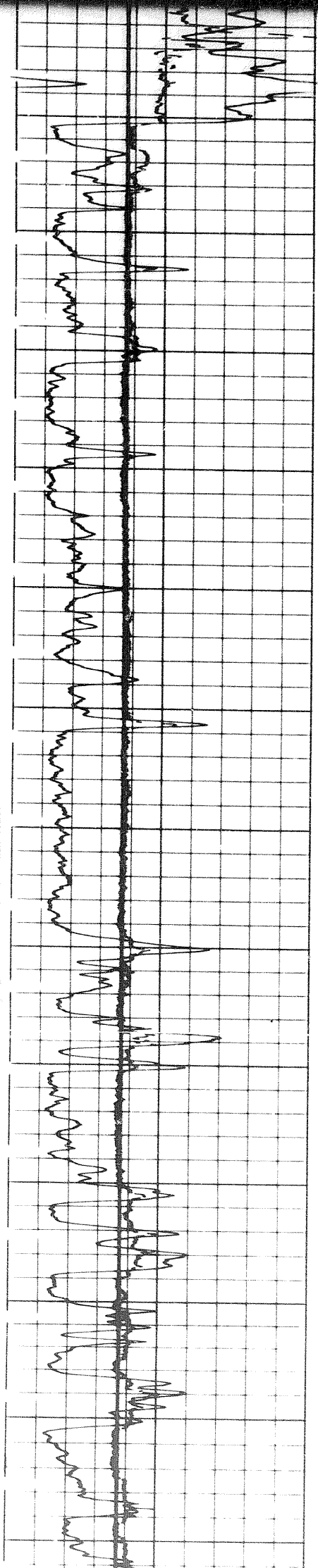

1000 1200 1400 1600

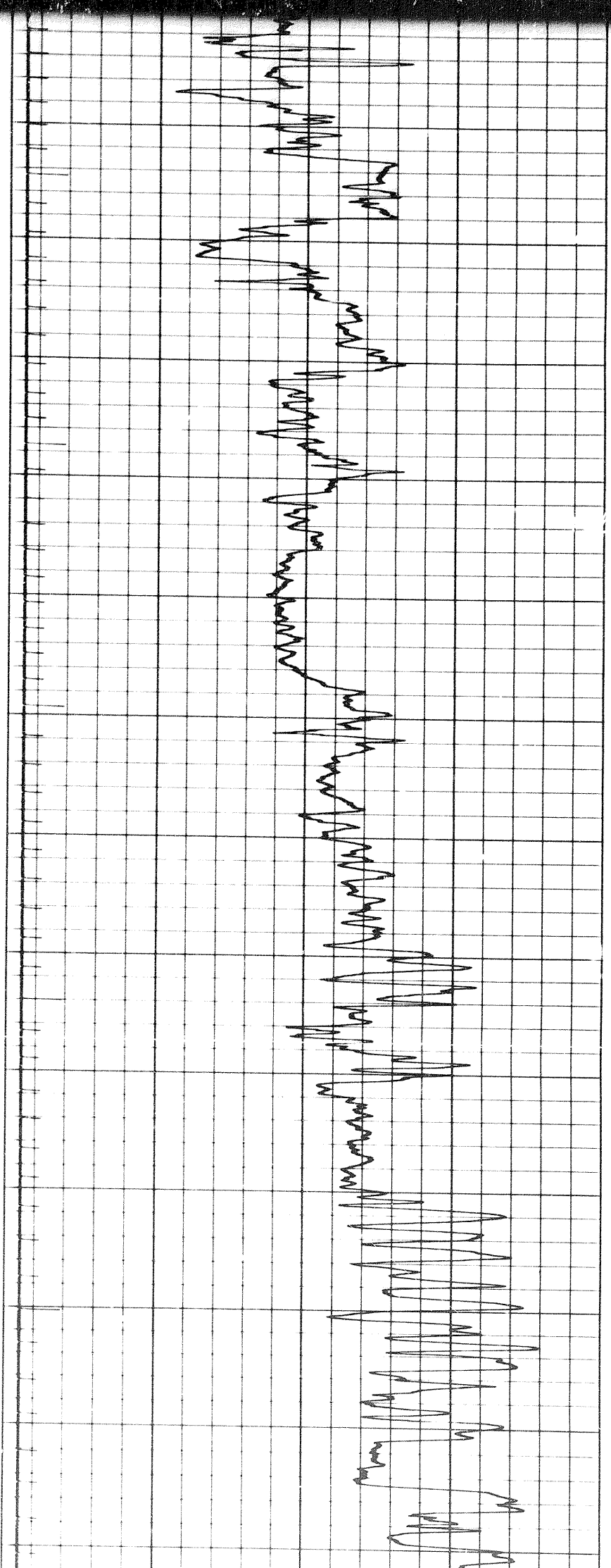

10

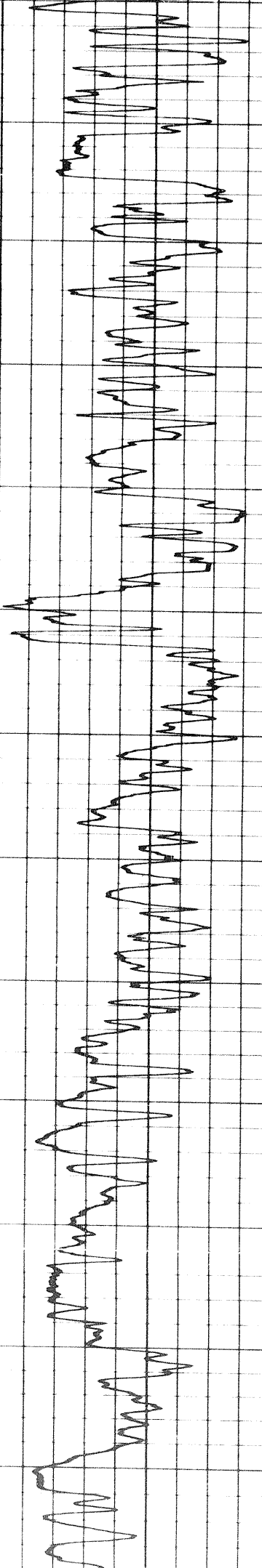

Normal

1500

1600

1700

1800

200

2100

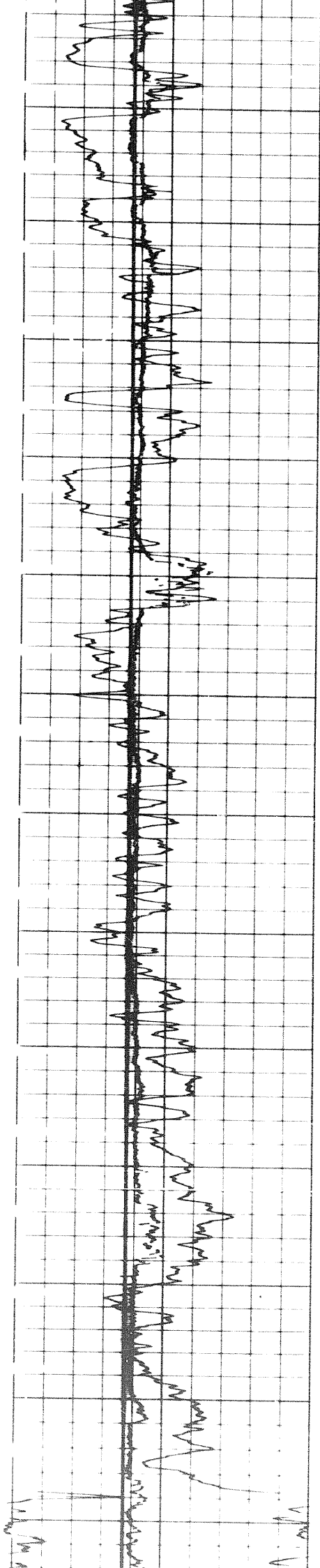

Normal

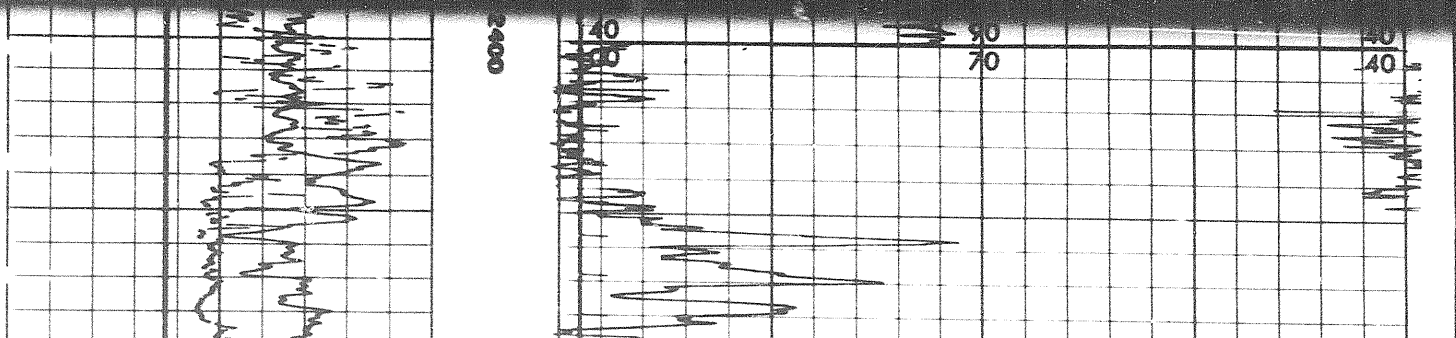
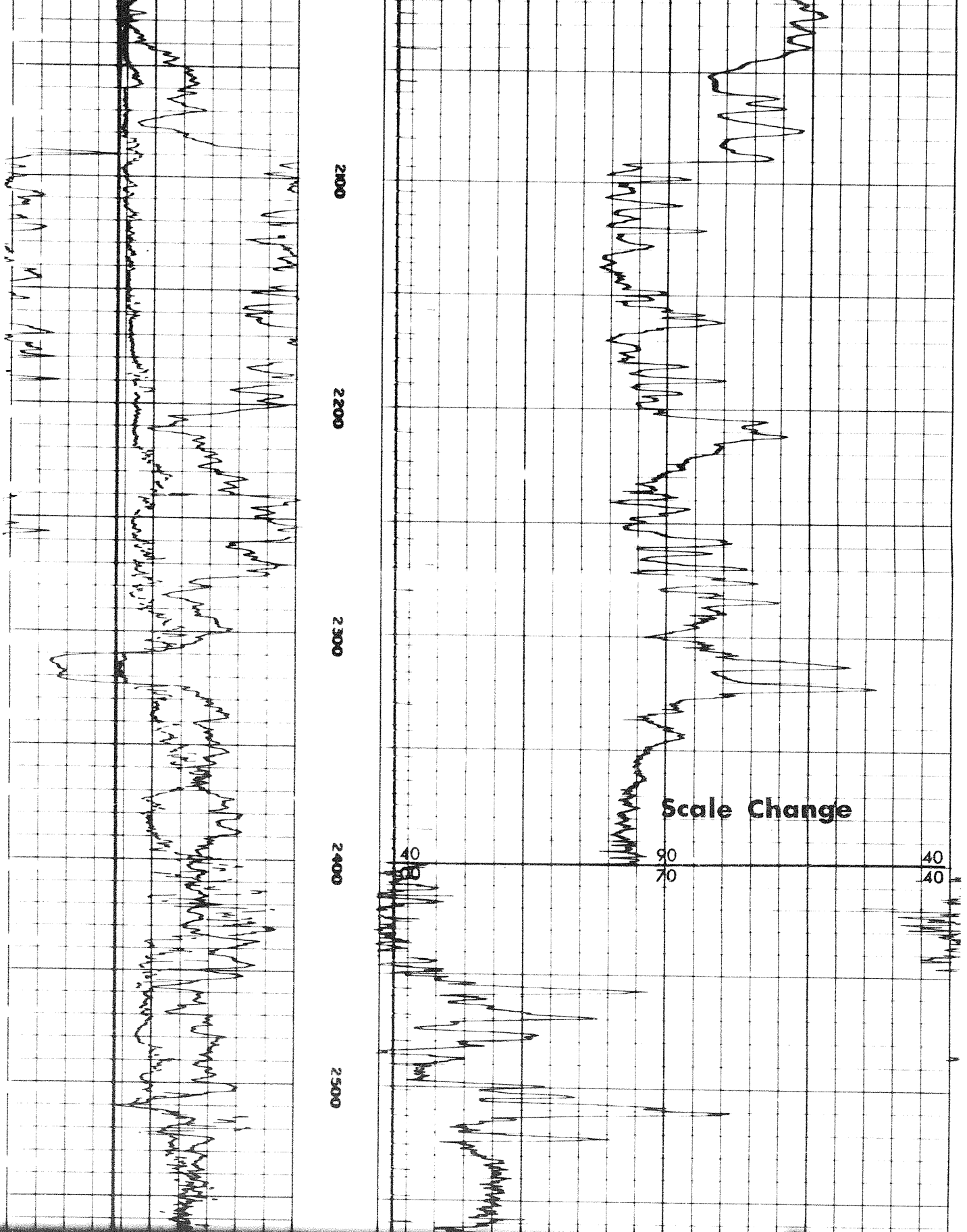

40
40

90
70

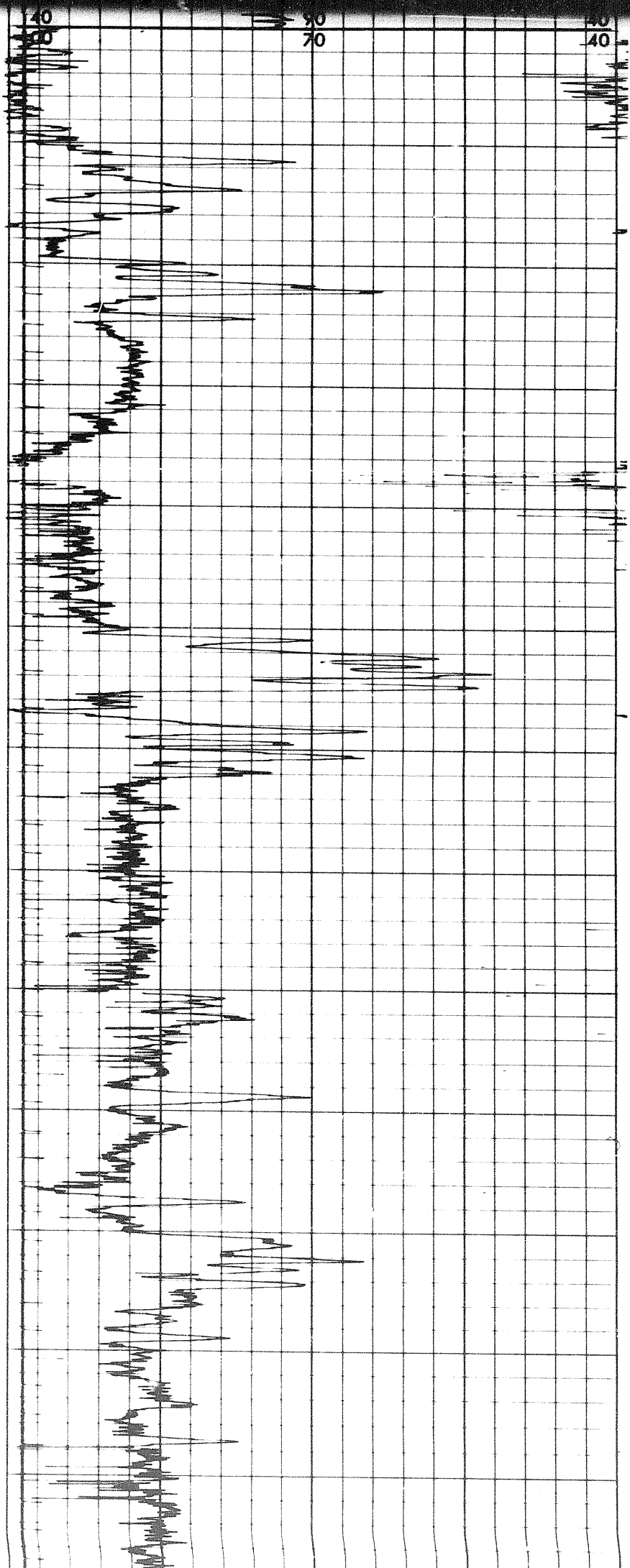

2400

2500

2600

2700

2800

2900

3000

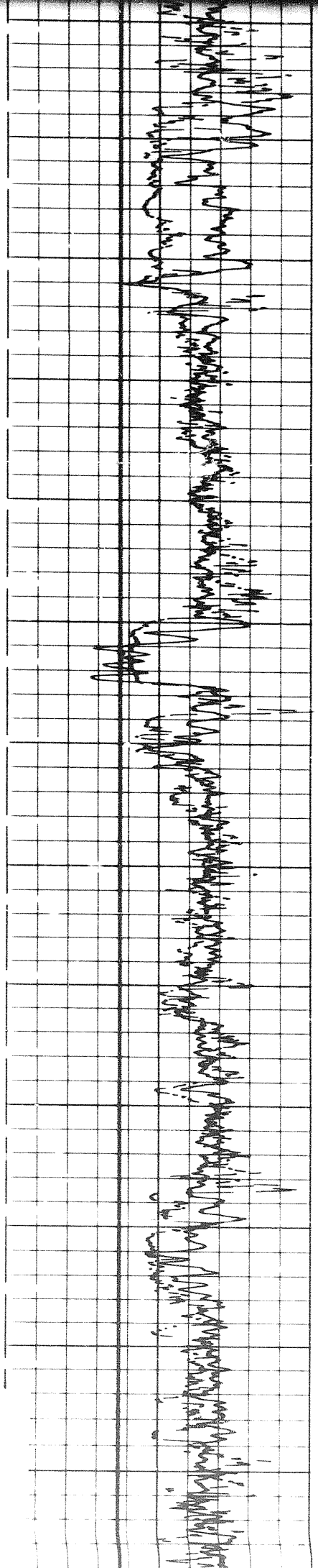

39

3 of

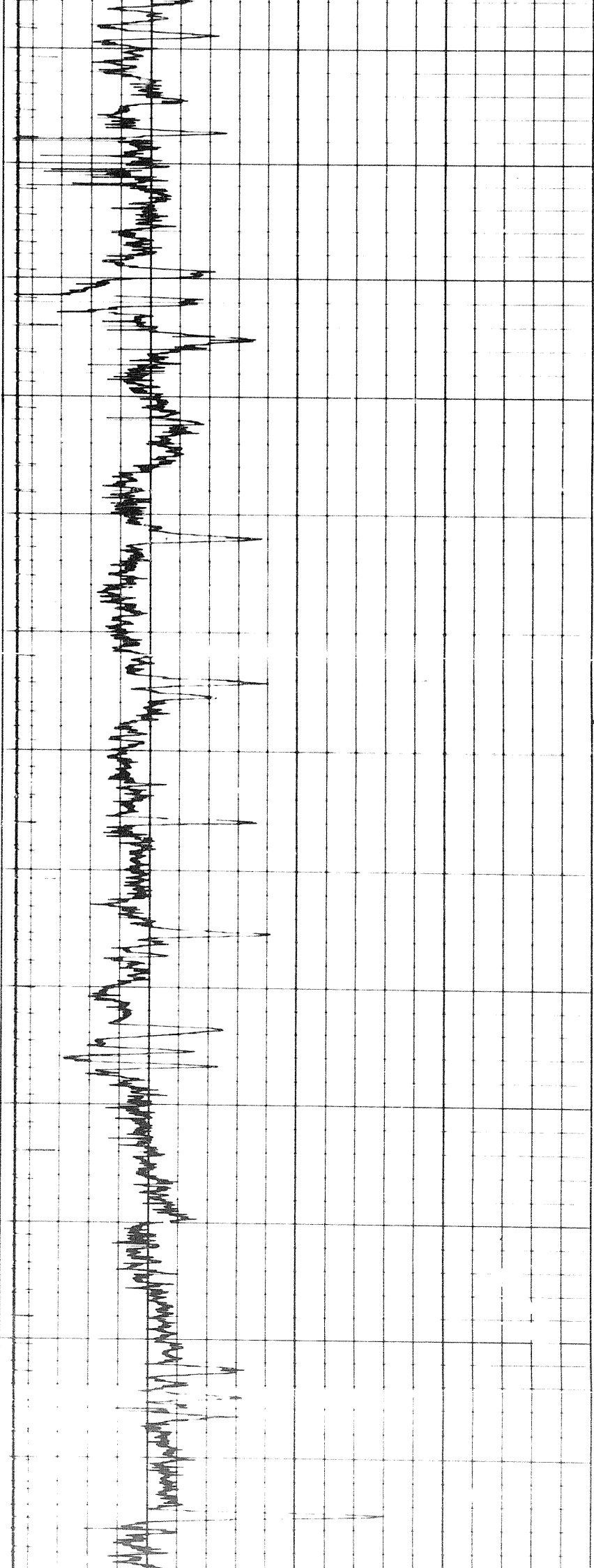
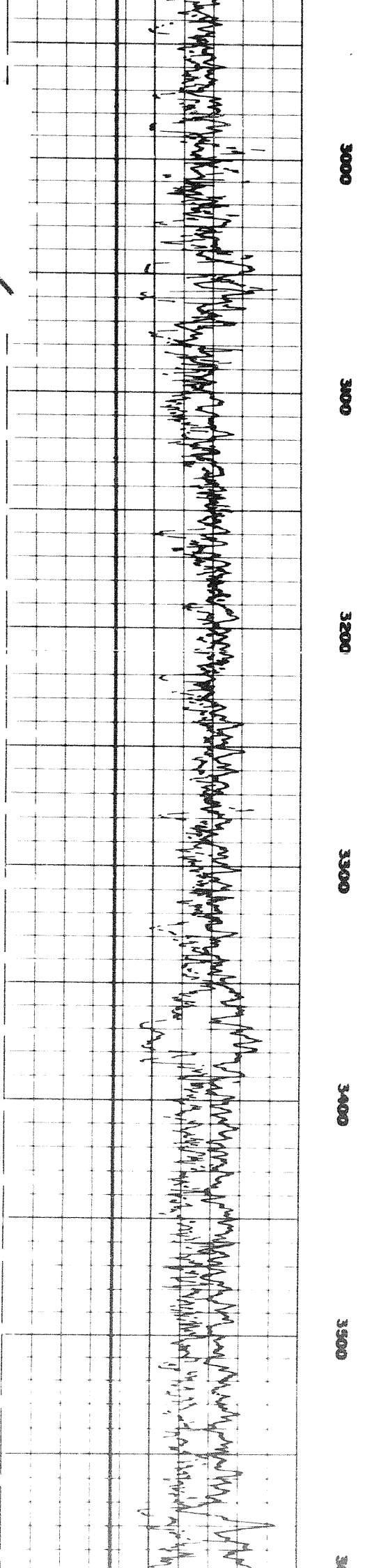

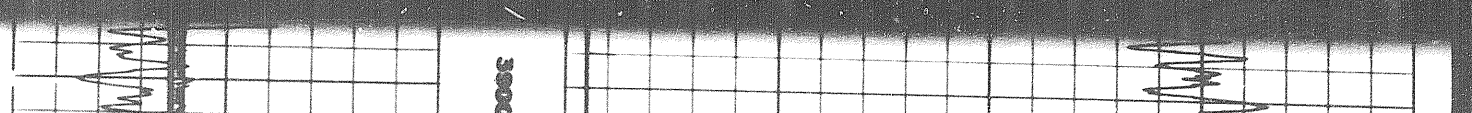
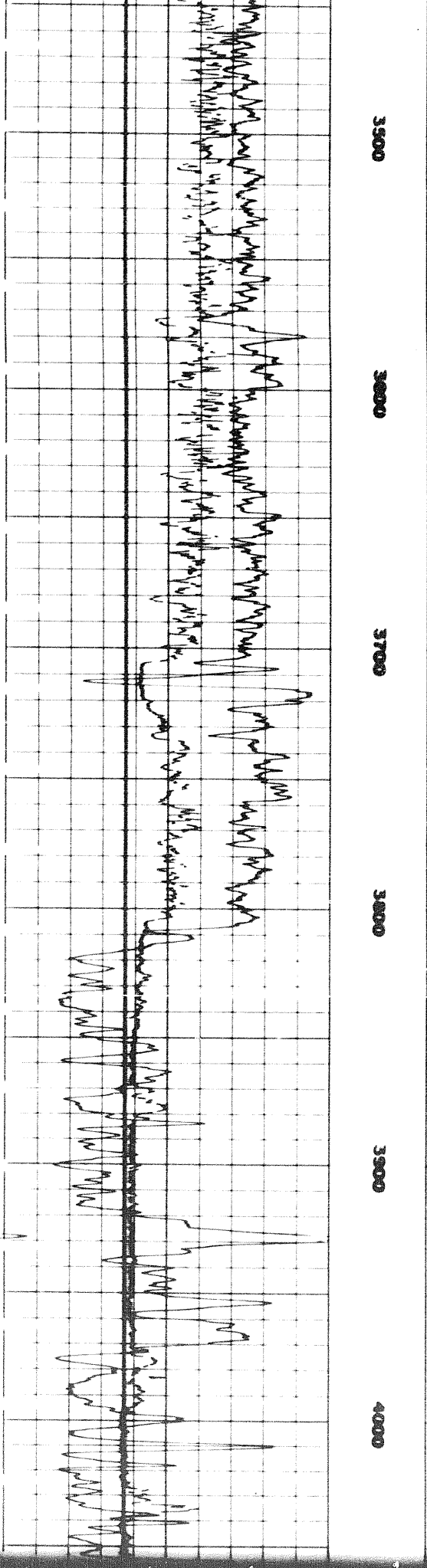
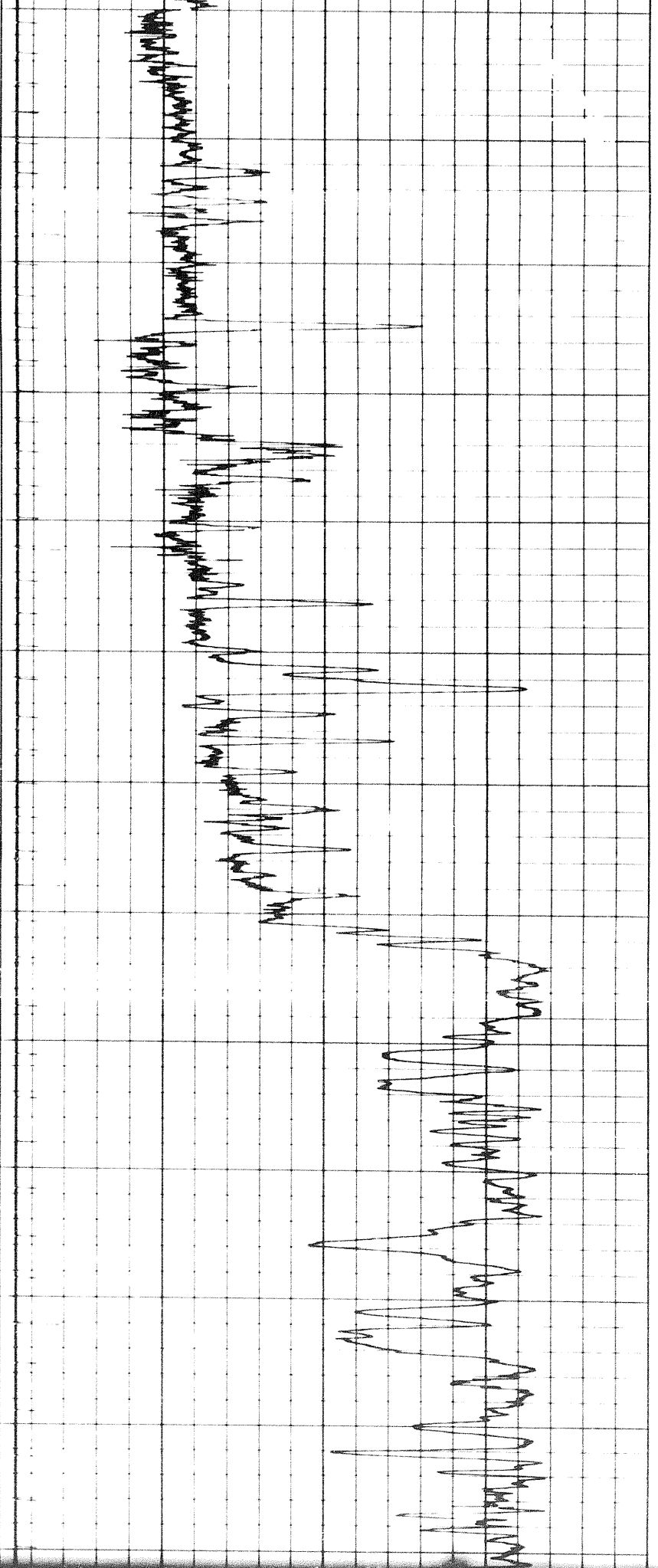

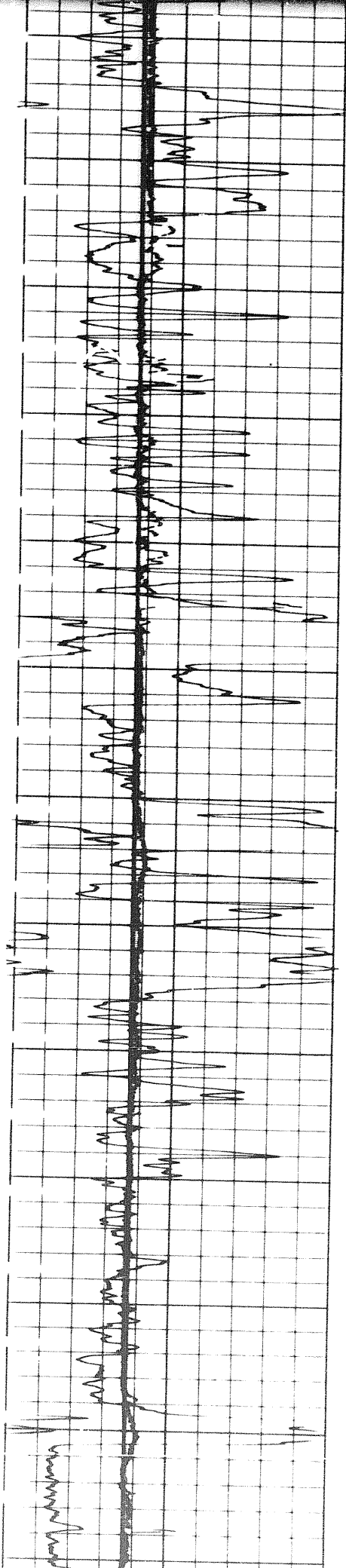
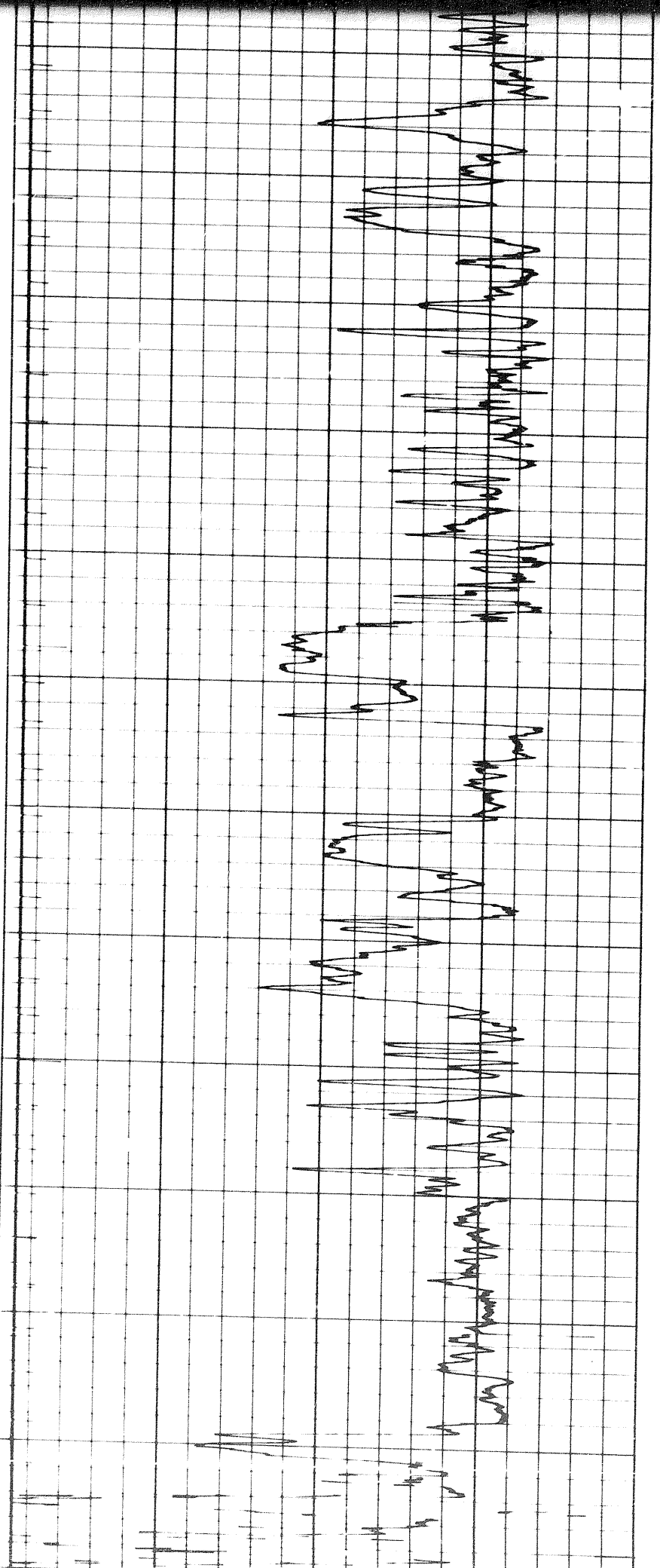

1

4 of

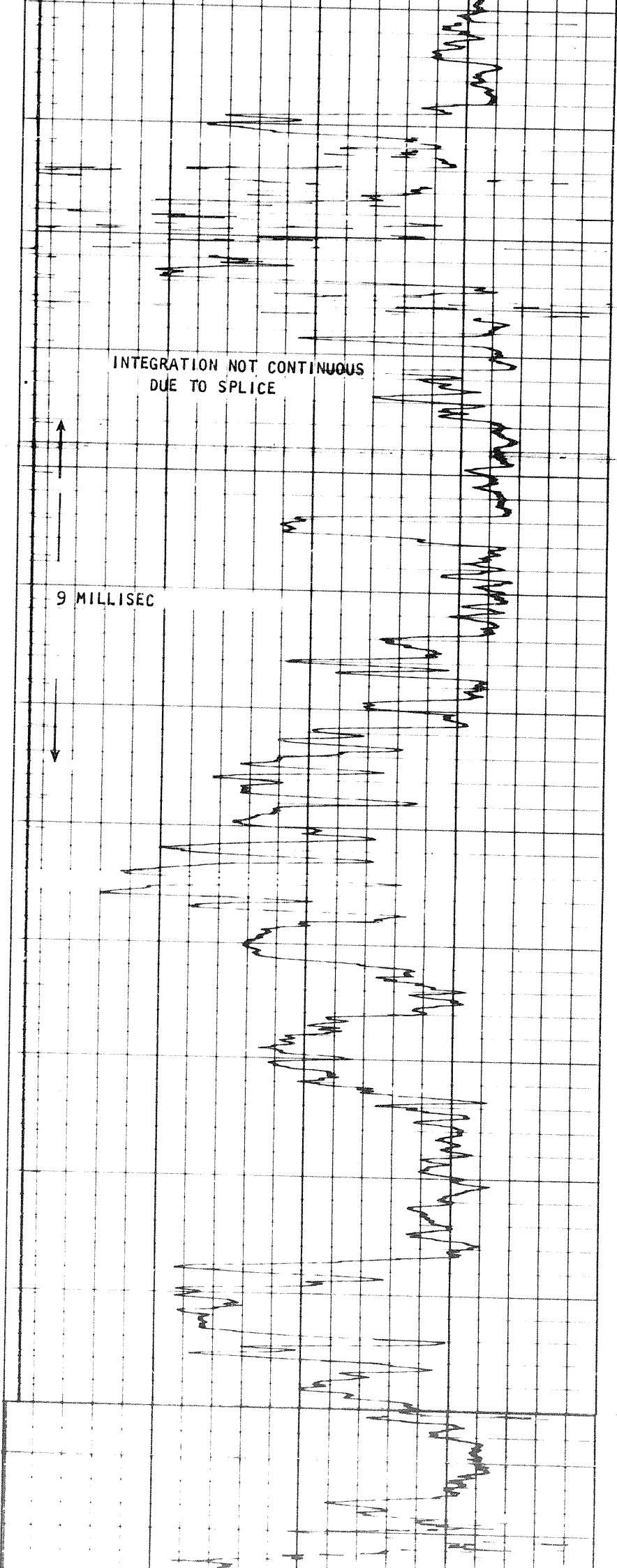
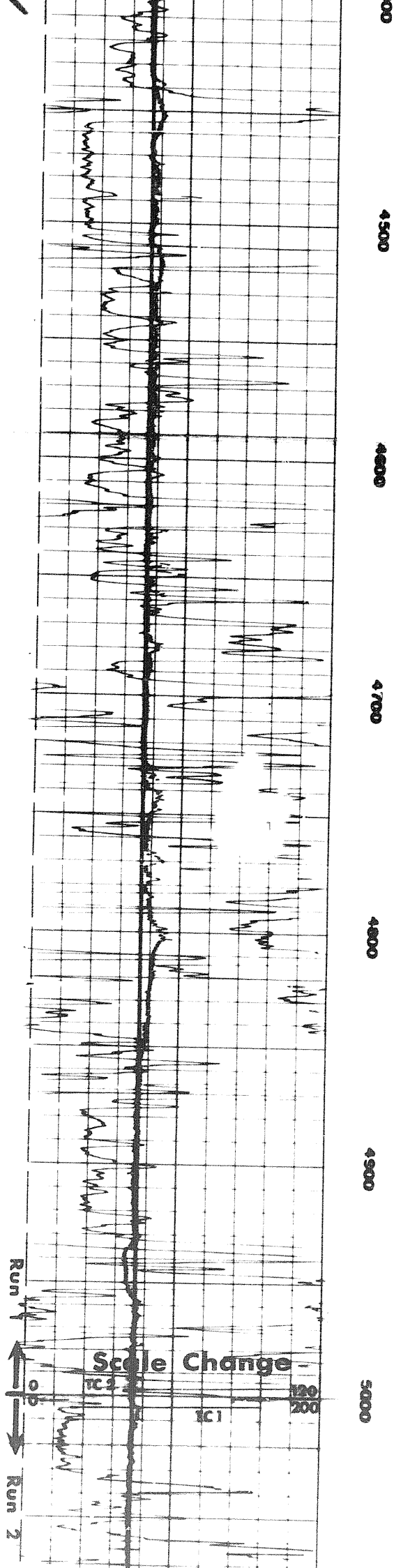

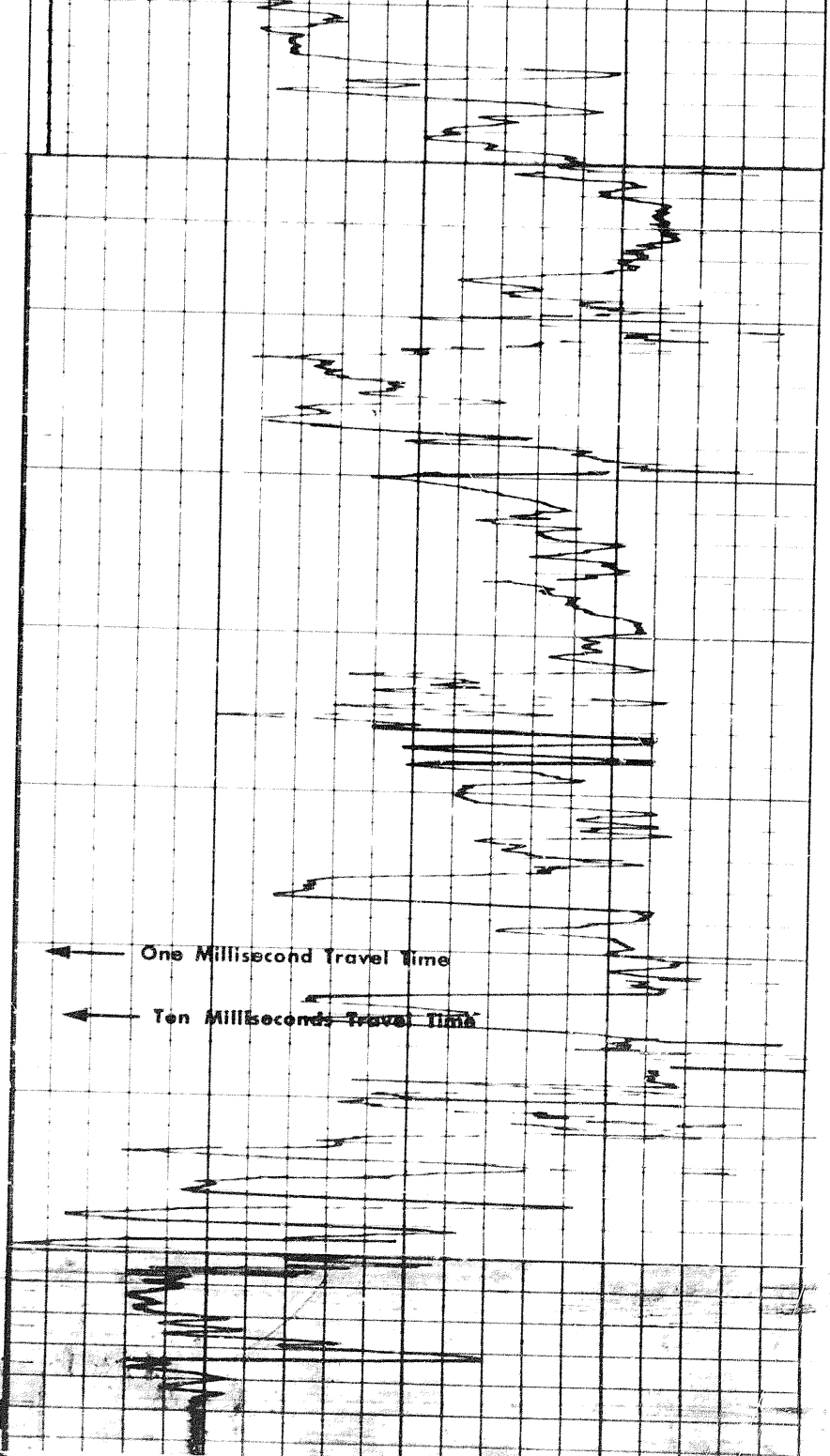
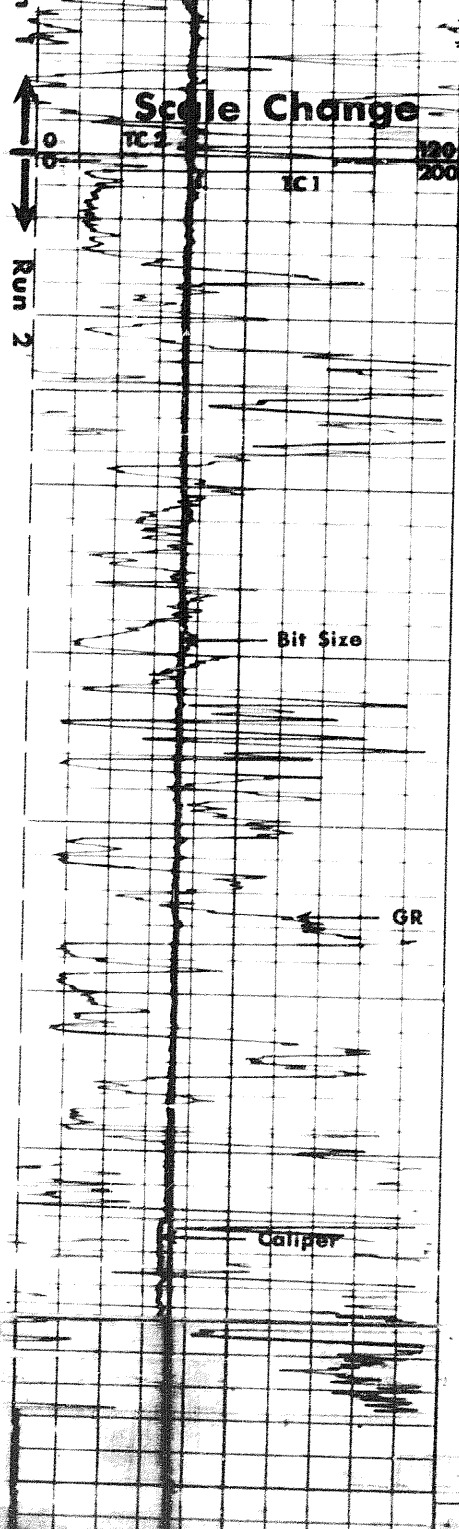

6	7	8	9	10	11	12	13	14	
CALIPER hole diameter in inches									
Sens. 500 T.C. 1									
Zero 0 div to left									
0								200	
200								400	
GAMMA RAY API UNITS			DEPTHS			SONIC INTERVAL TRANSIT TIME microseconds per foot			
			160			130			
			100			70			
						100			
						40			

6 7 8 9 10 11 12 13 14

CALIPER
hole diameter in inches

Sens. 500 T.C. 1
Zero 0 div. to left

0 200
200 400

Speed in FPM

160 130 100
100 70 40

GAMMA RAY
API UNITS

DEPTHS

SONIC
INTERVAL TRANSIT TIME
microseconds per foot

DETAIL LOG

5" = 100'

RUN #1

GAMMA RAY
API UNITS

DEPTHS

SONIC
INTERVAL TRANSIT TIME
microseconds per foot

Sens. 300 T.C. 2
Zero 0 div. to left

0 120
120 240

Speed in FPM

140 90 40
240 190 140

CALIPER
hole diameter in inches

6 7 8 9 10 11 12 13 14

0000

010

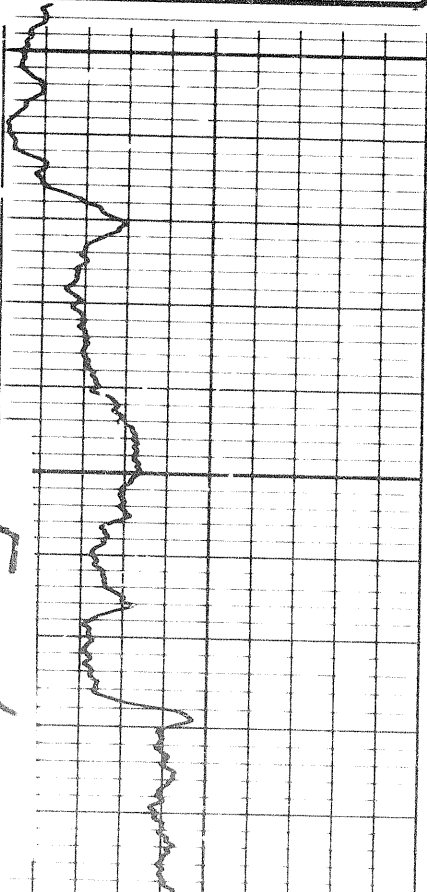

5 of

6-17-65 10 22

5 of

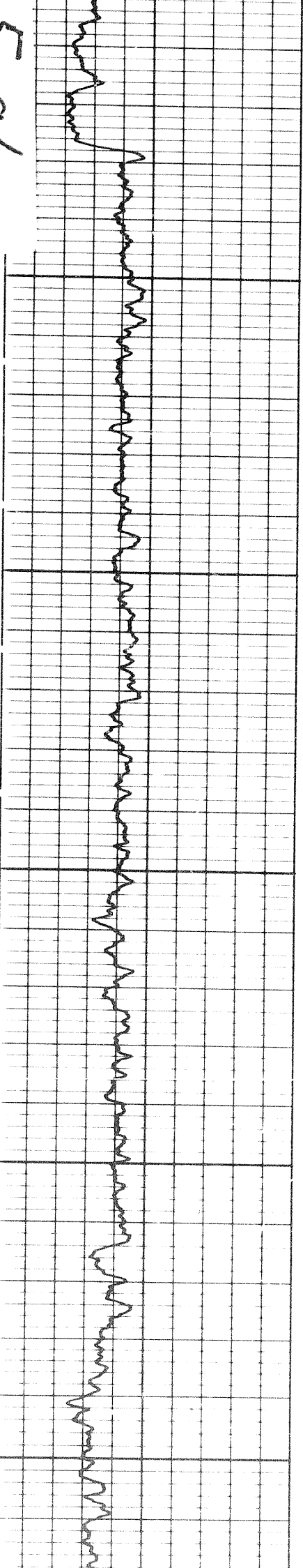

0100

0200

0300

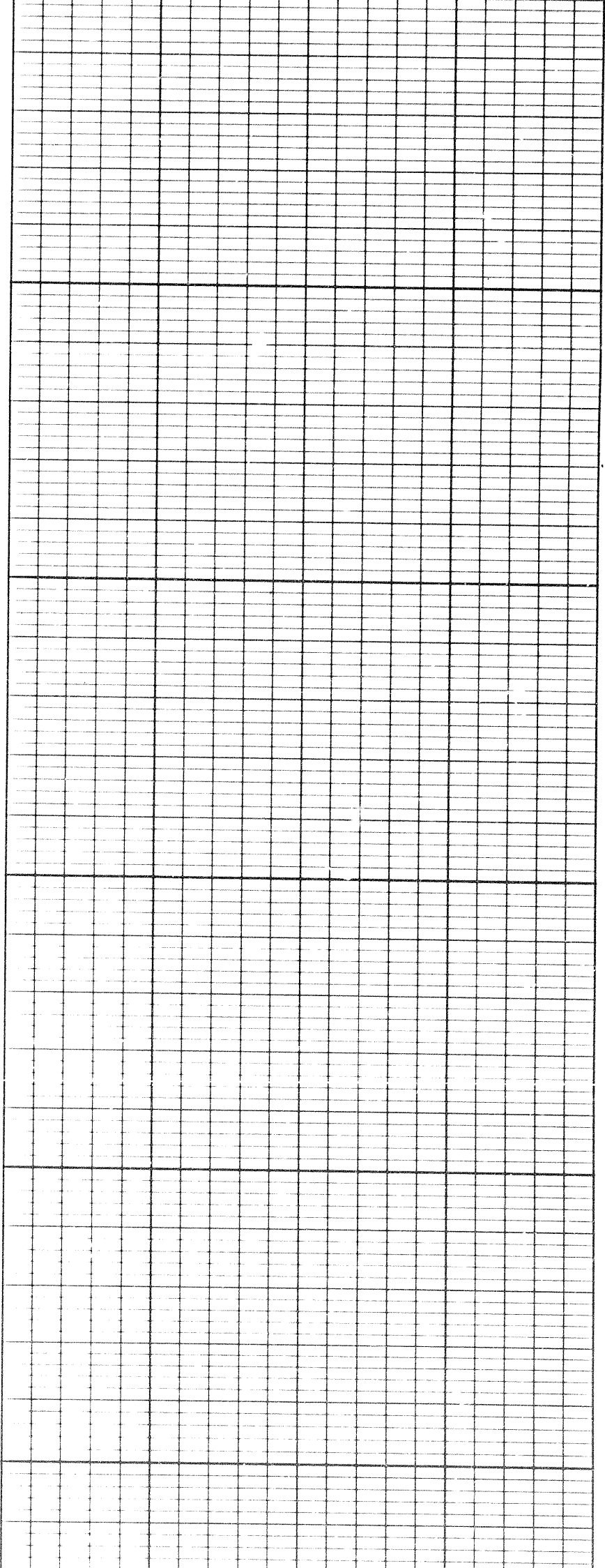

0300

0400

0500

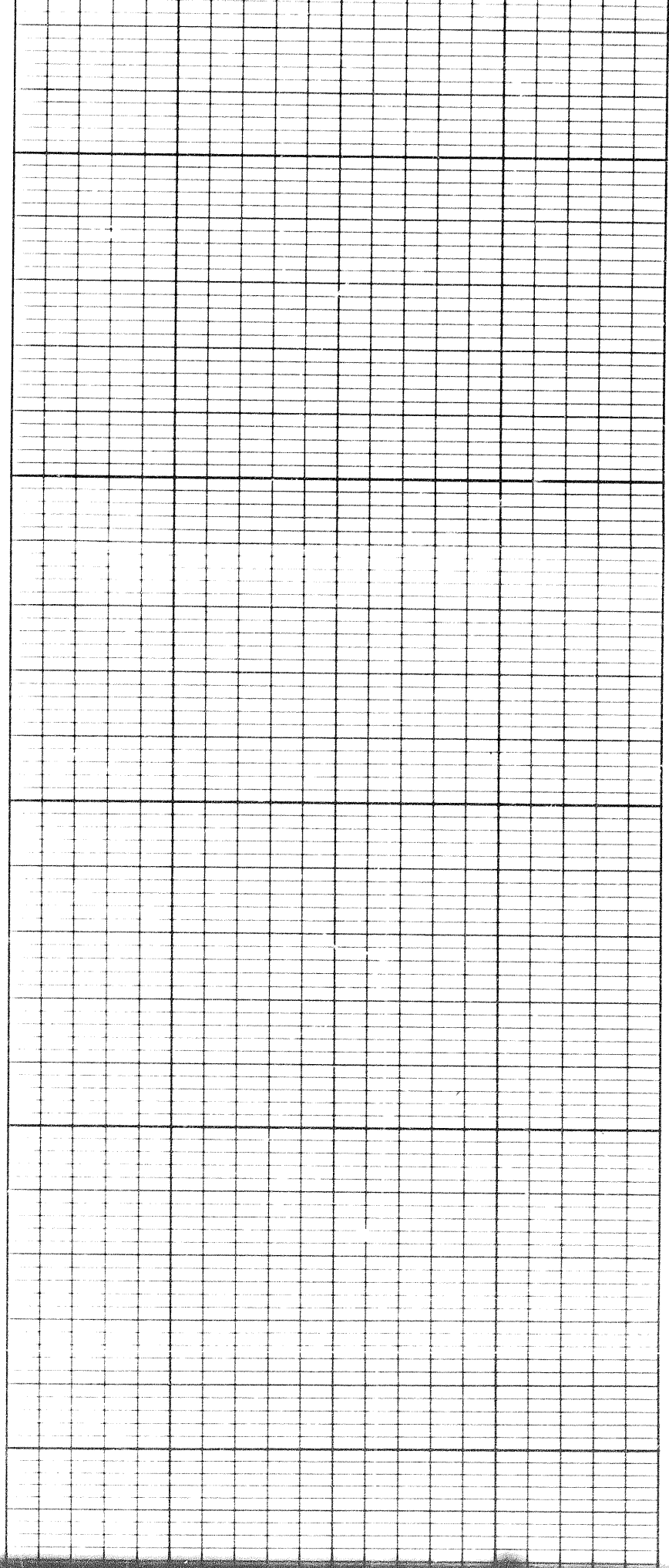
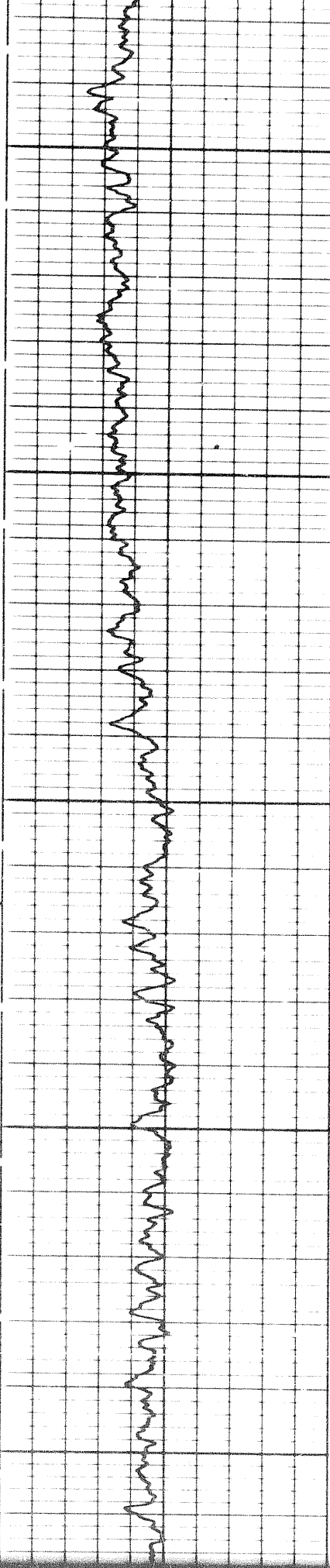

6 of 9

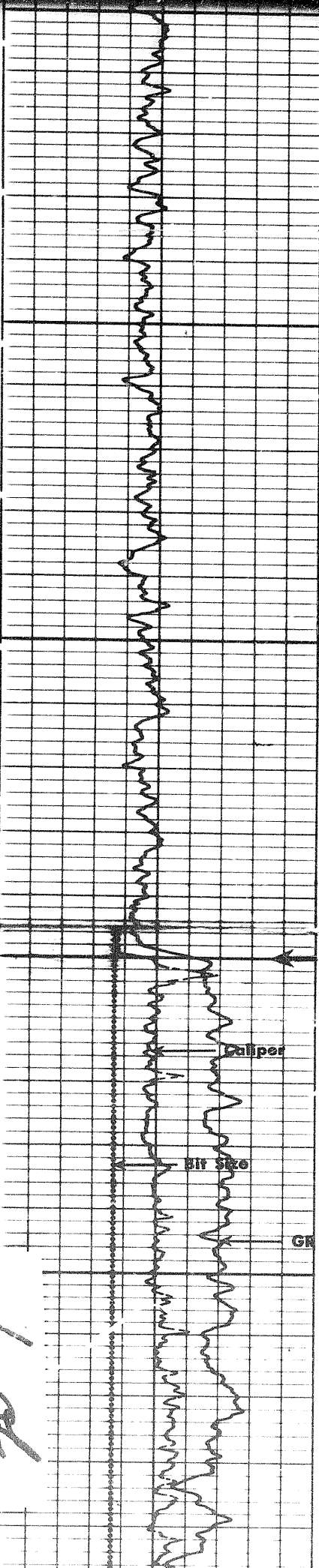

0080

0090

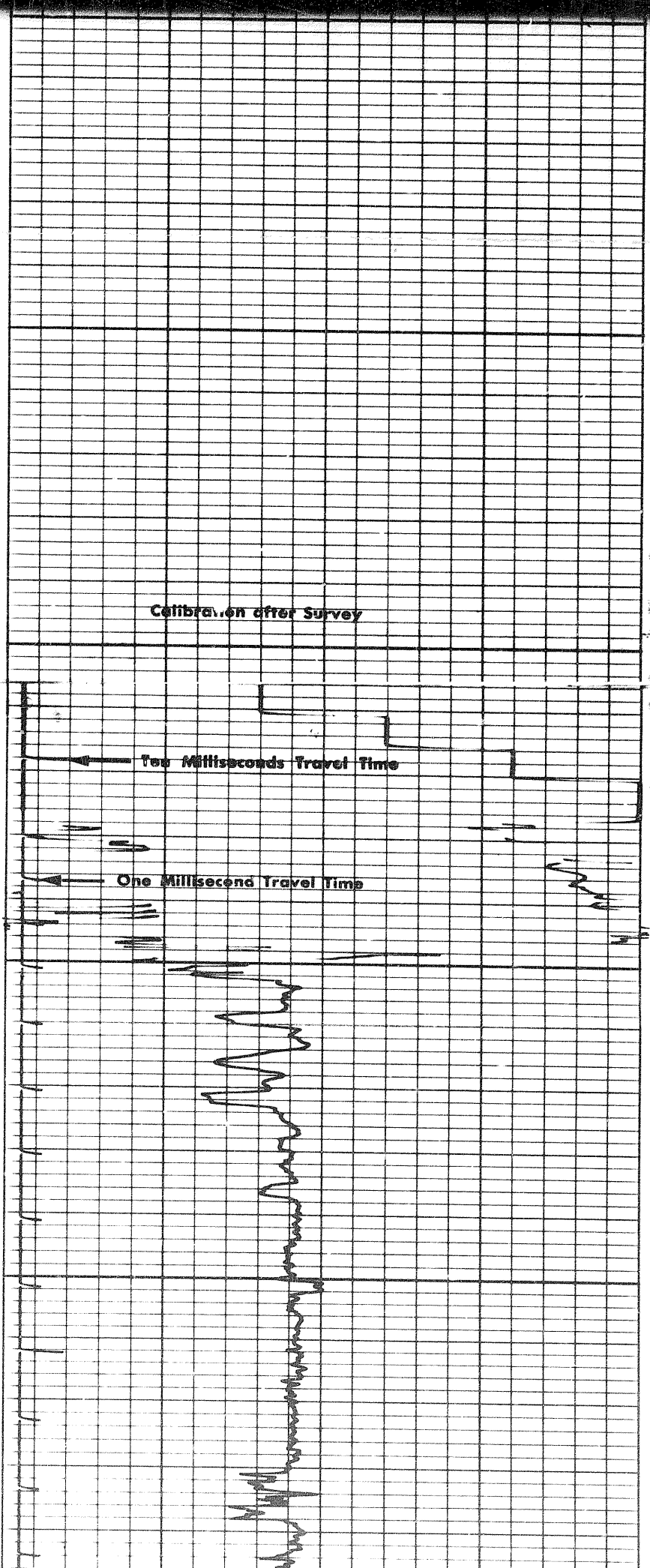

0080-1-9

6 of

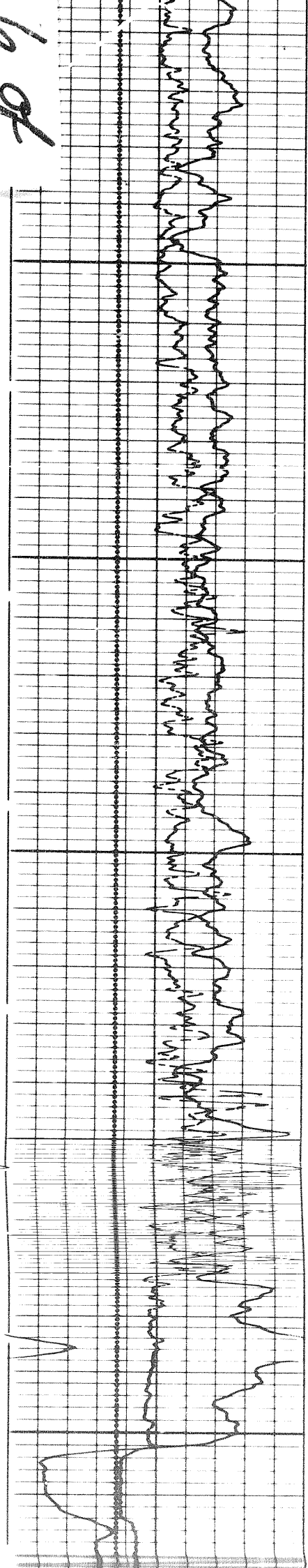

0700

0800

0900

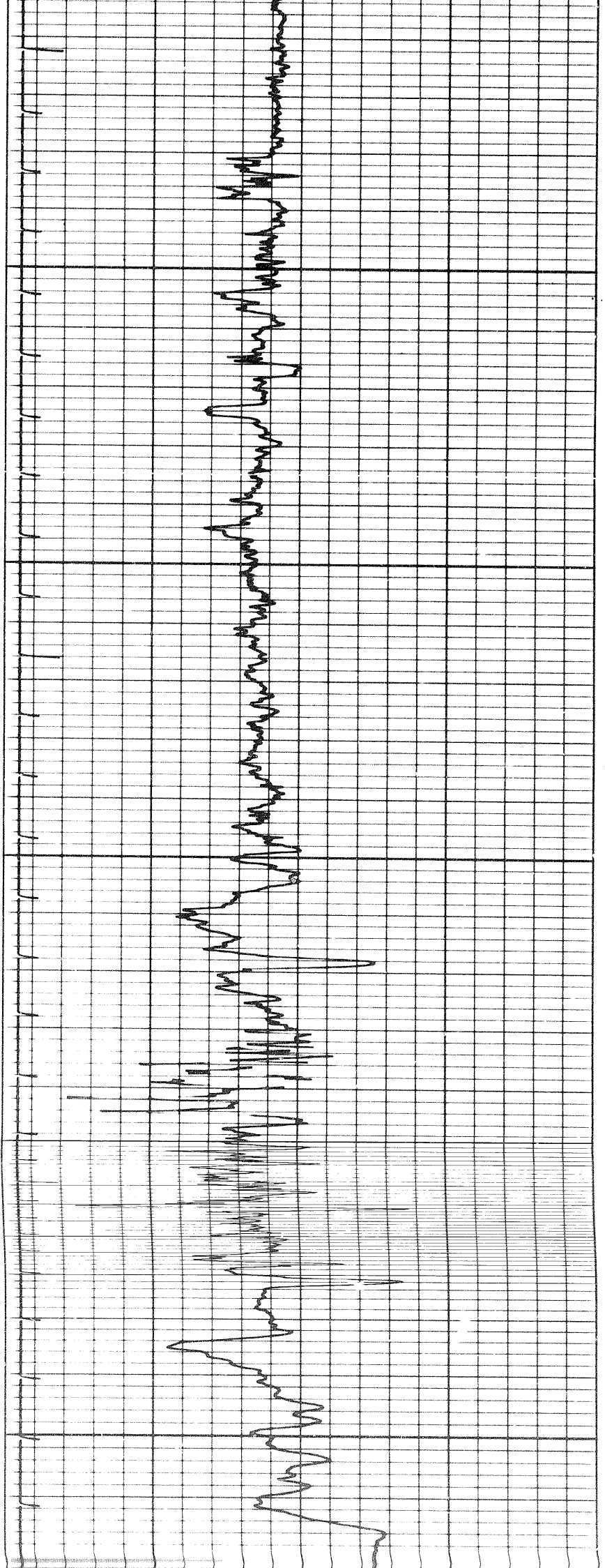

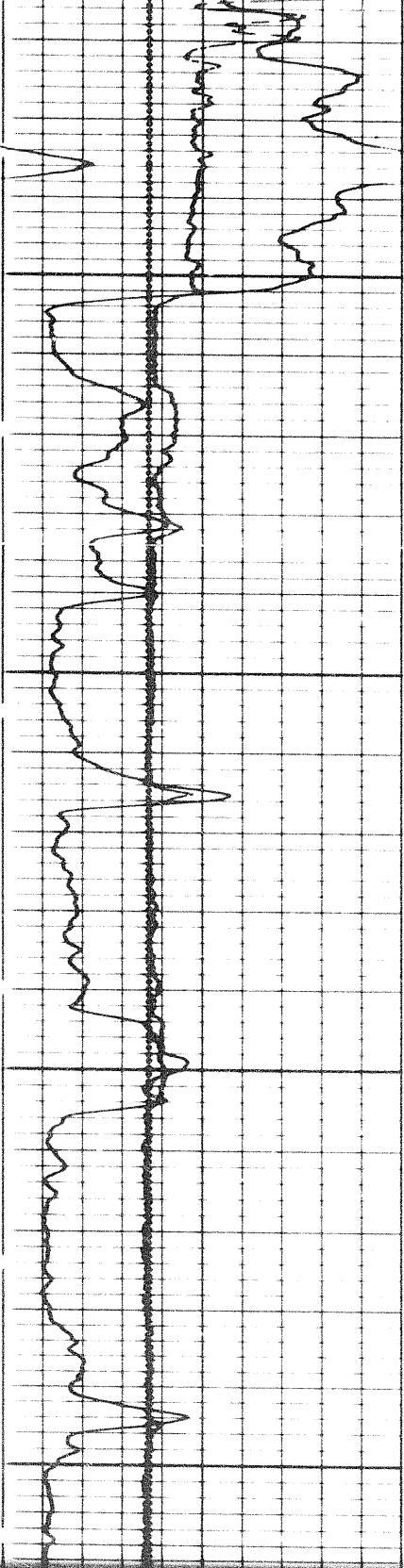

1000

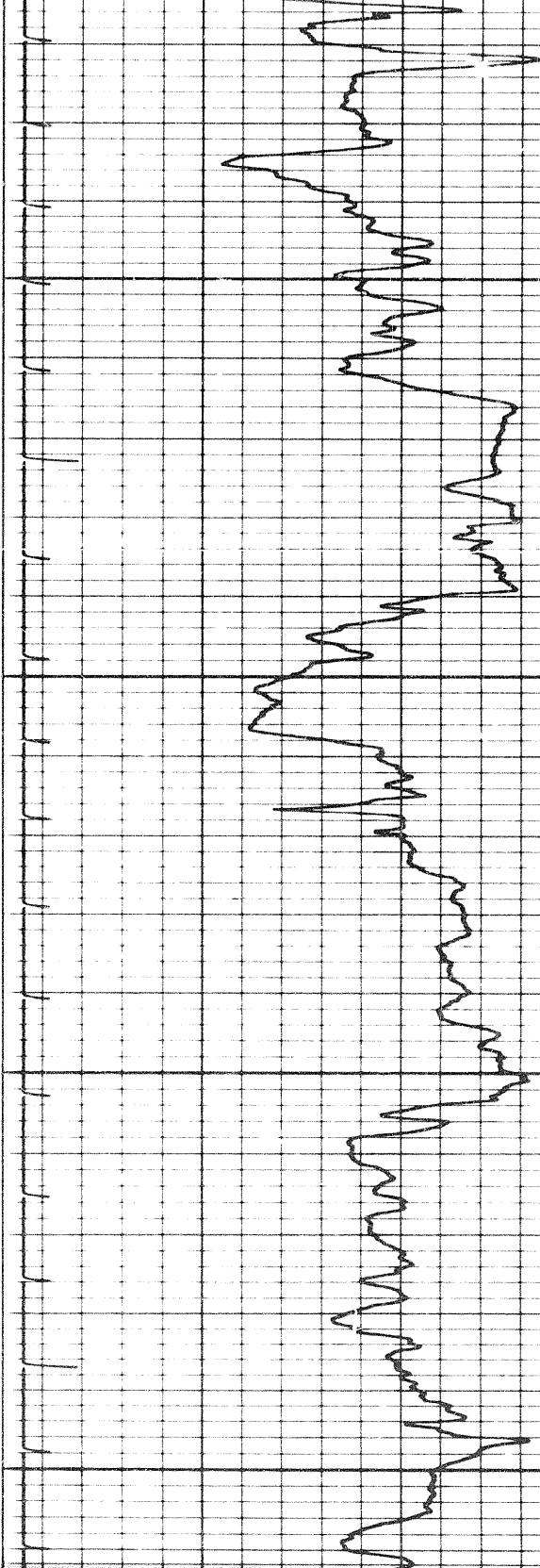

1100

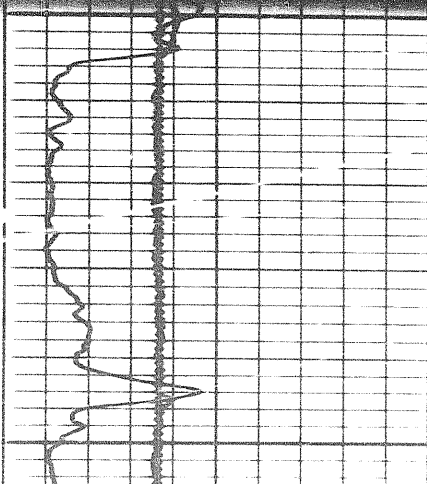

1100

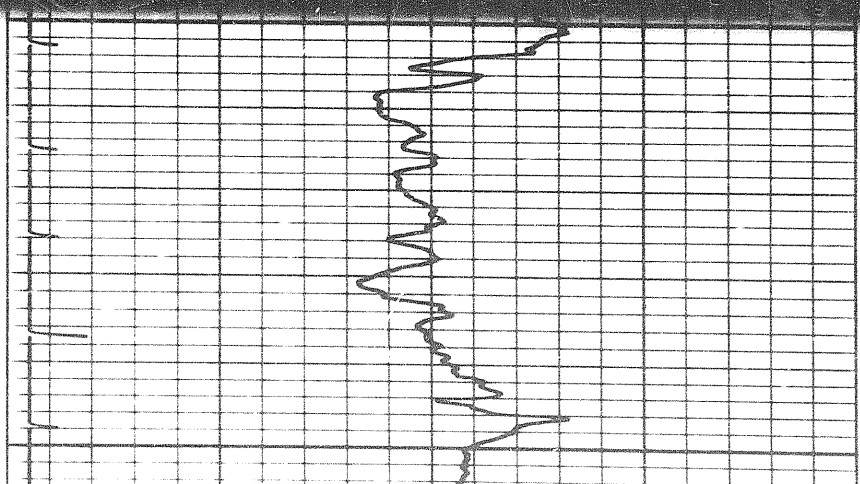

70f

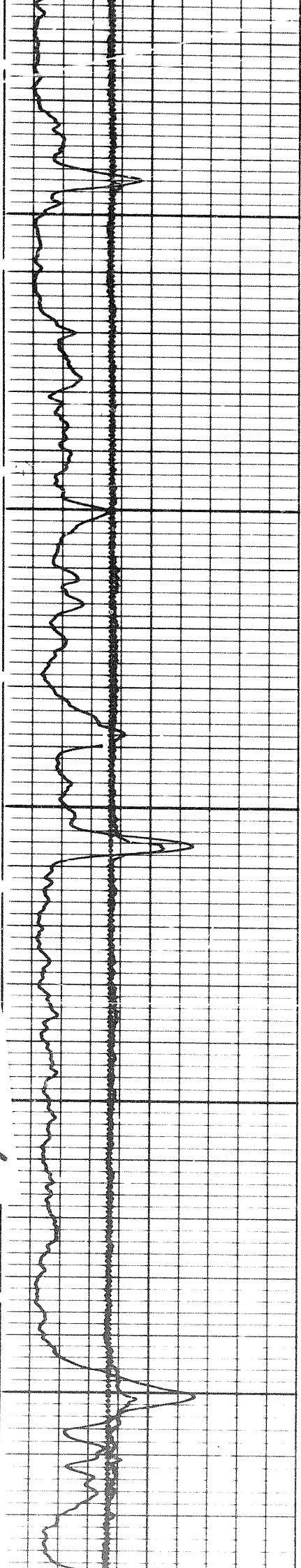

1100

1200

1300

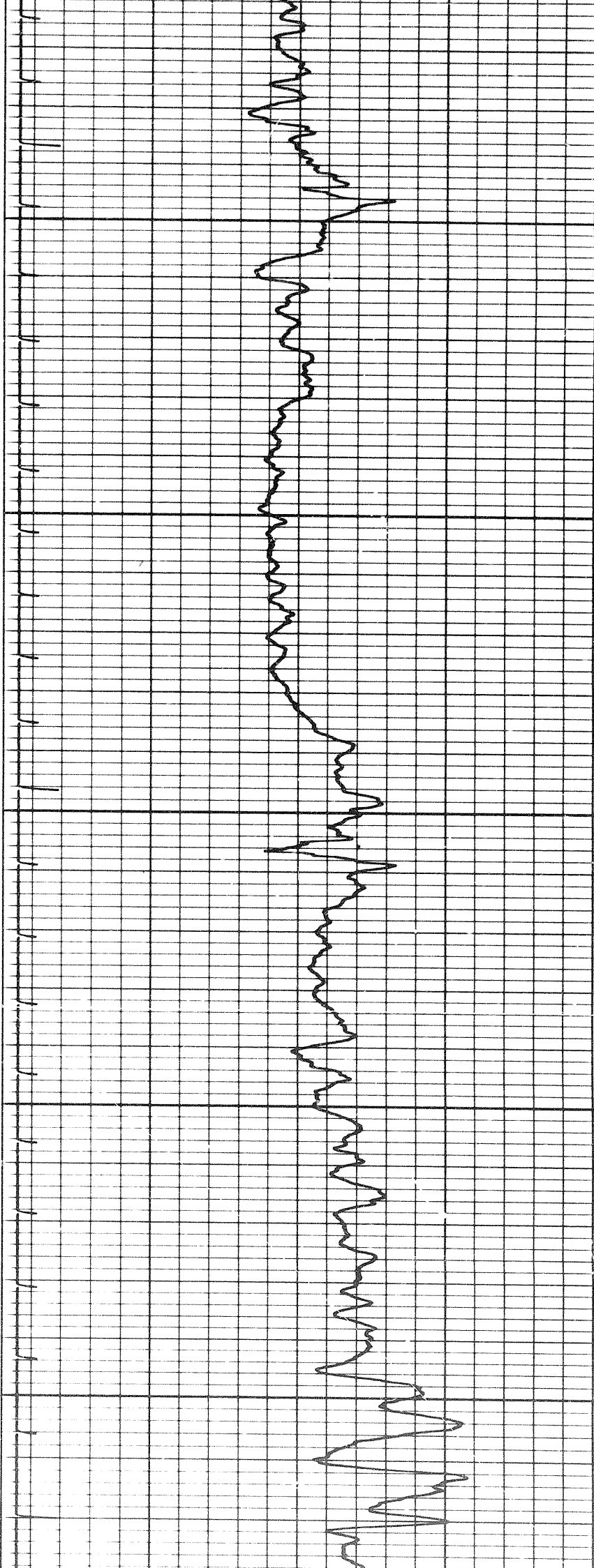

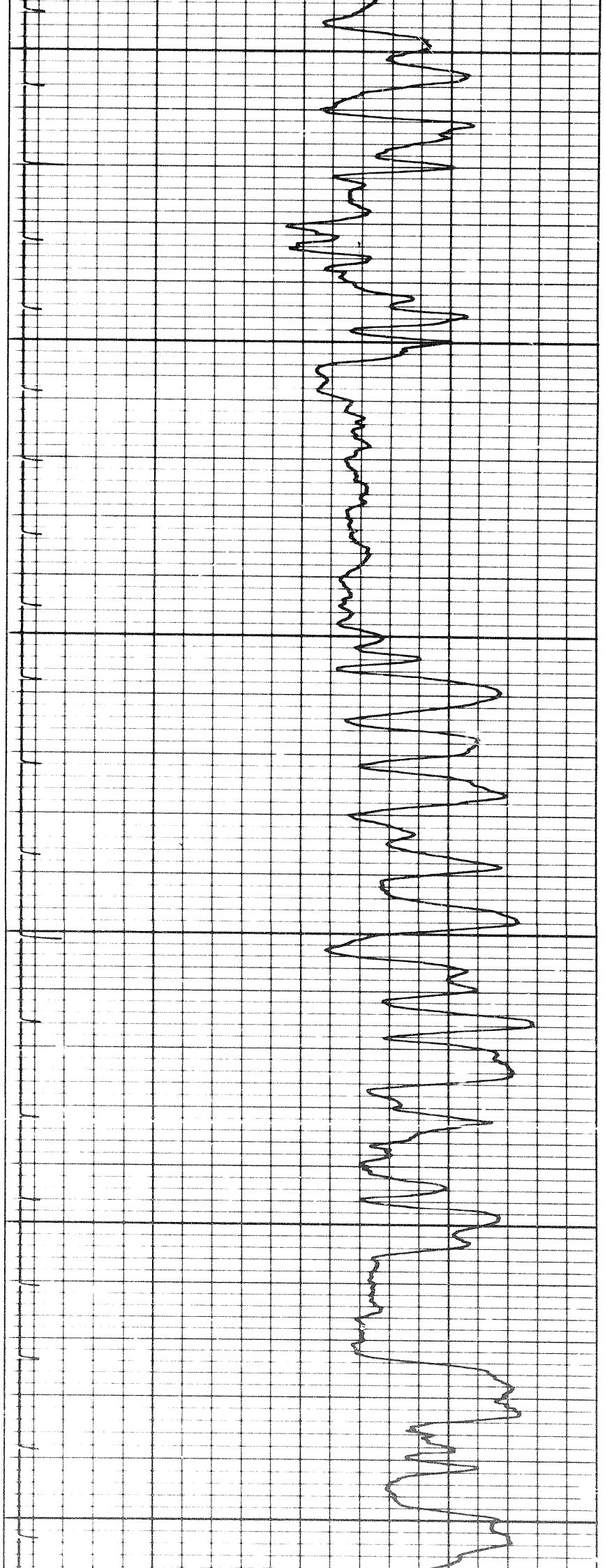

1300

1400

1500

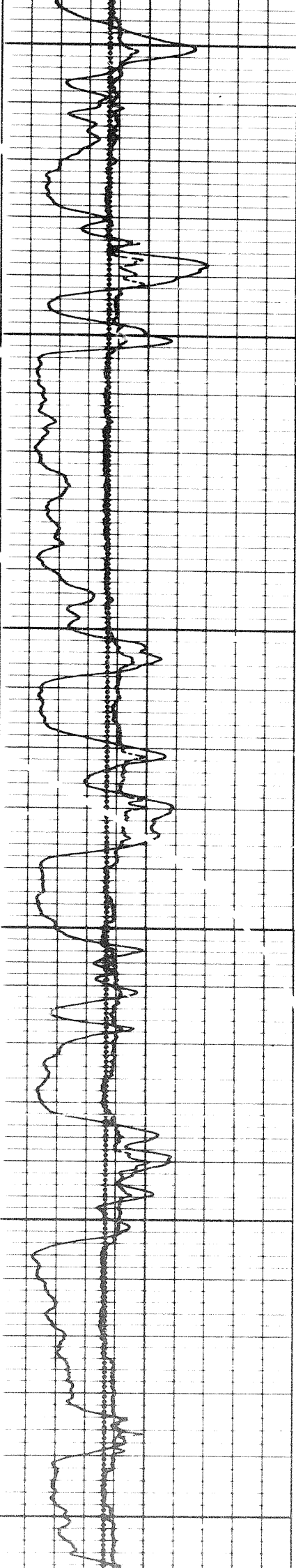

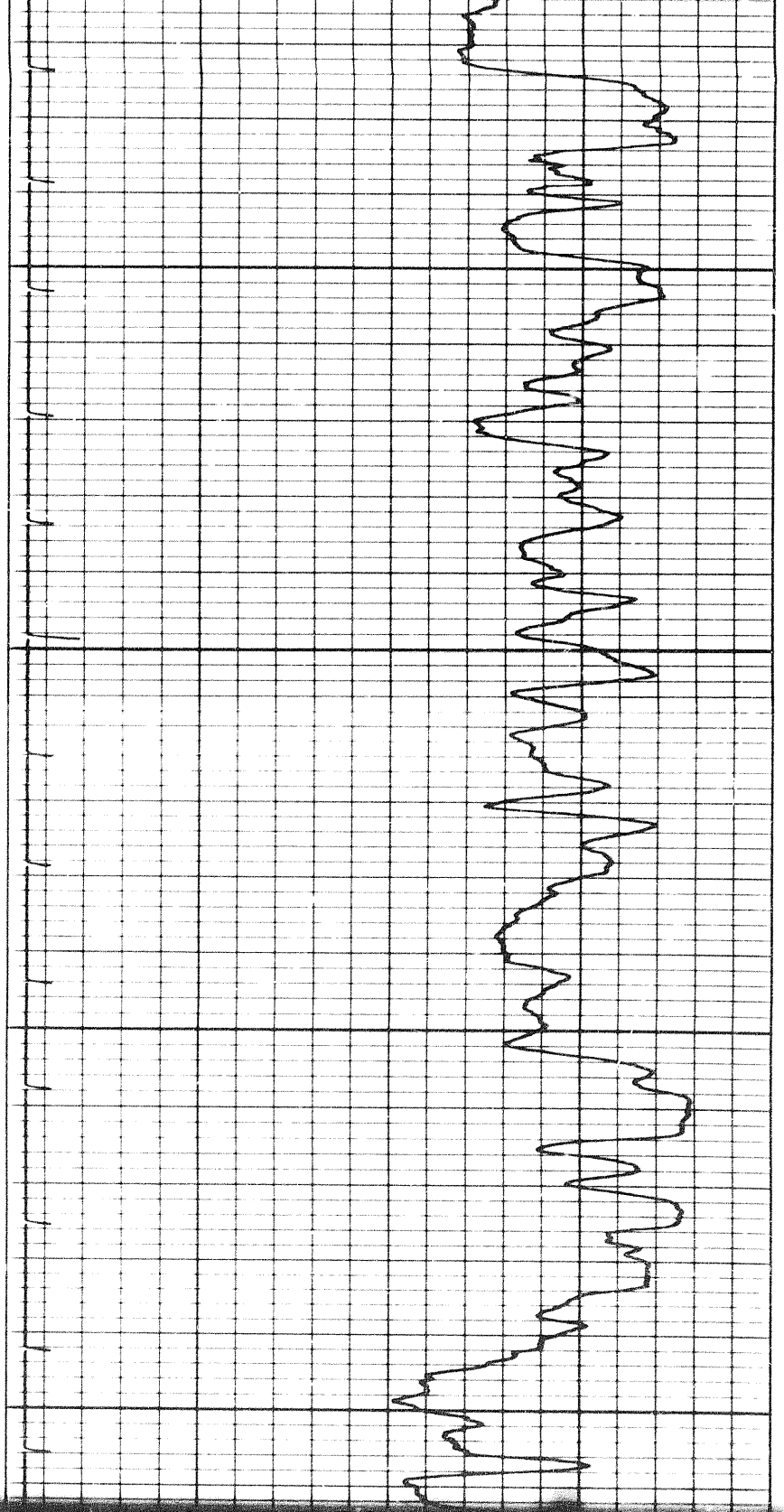

1600

1700

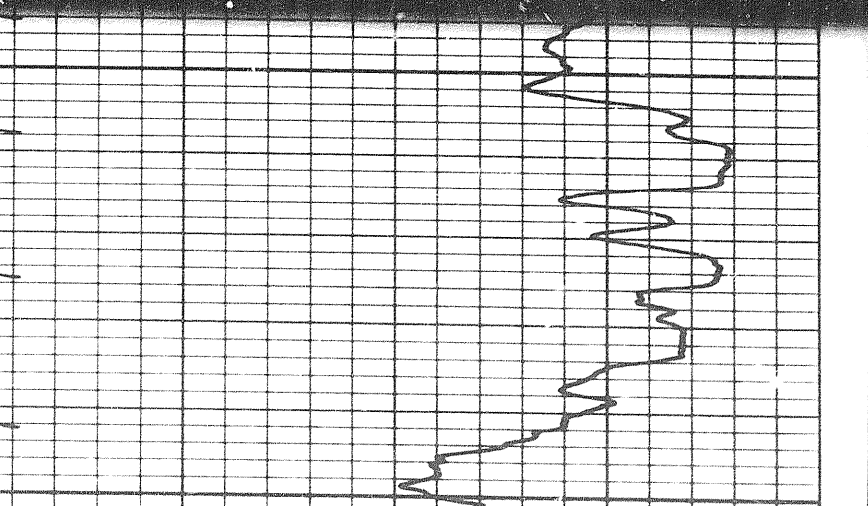

1700

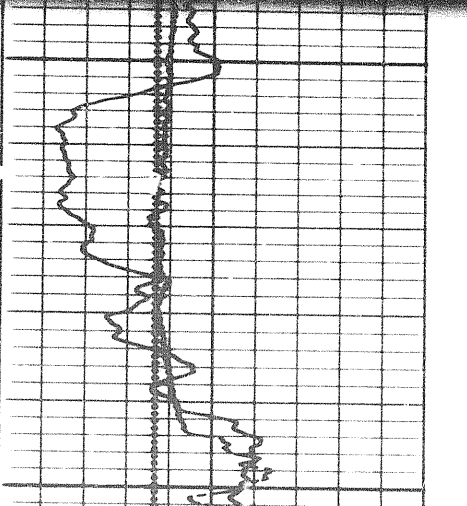
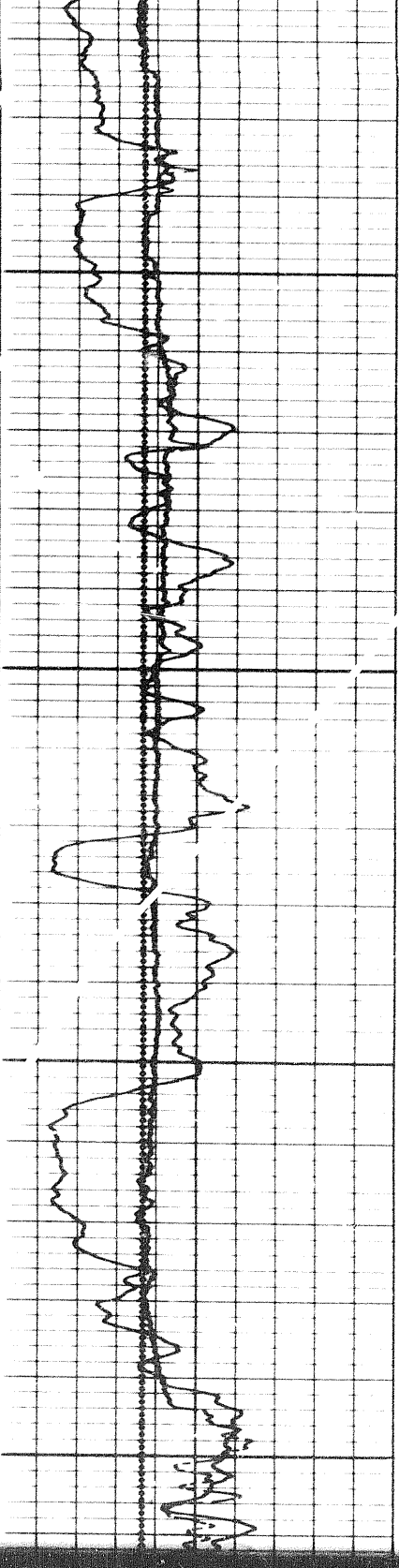

8007

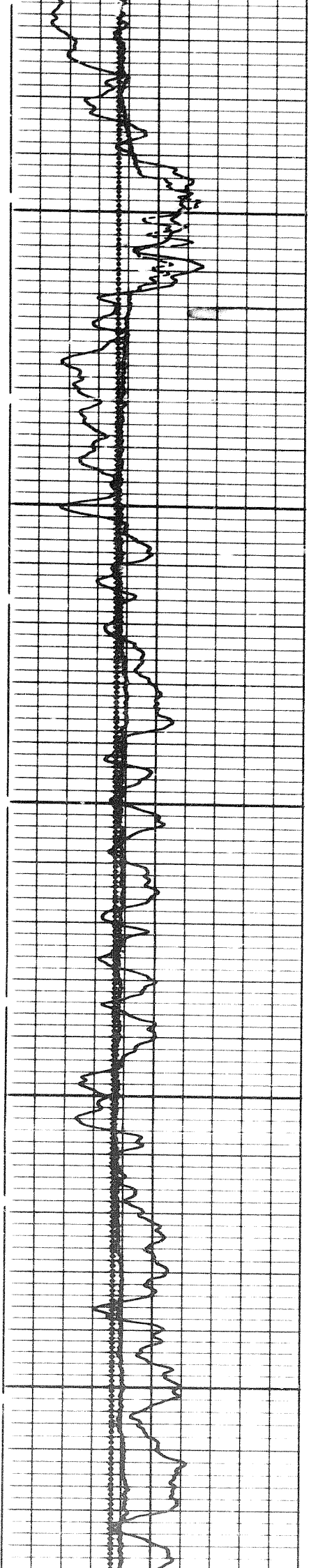

1700

1800

1900

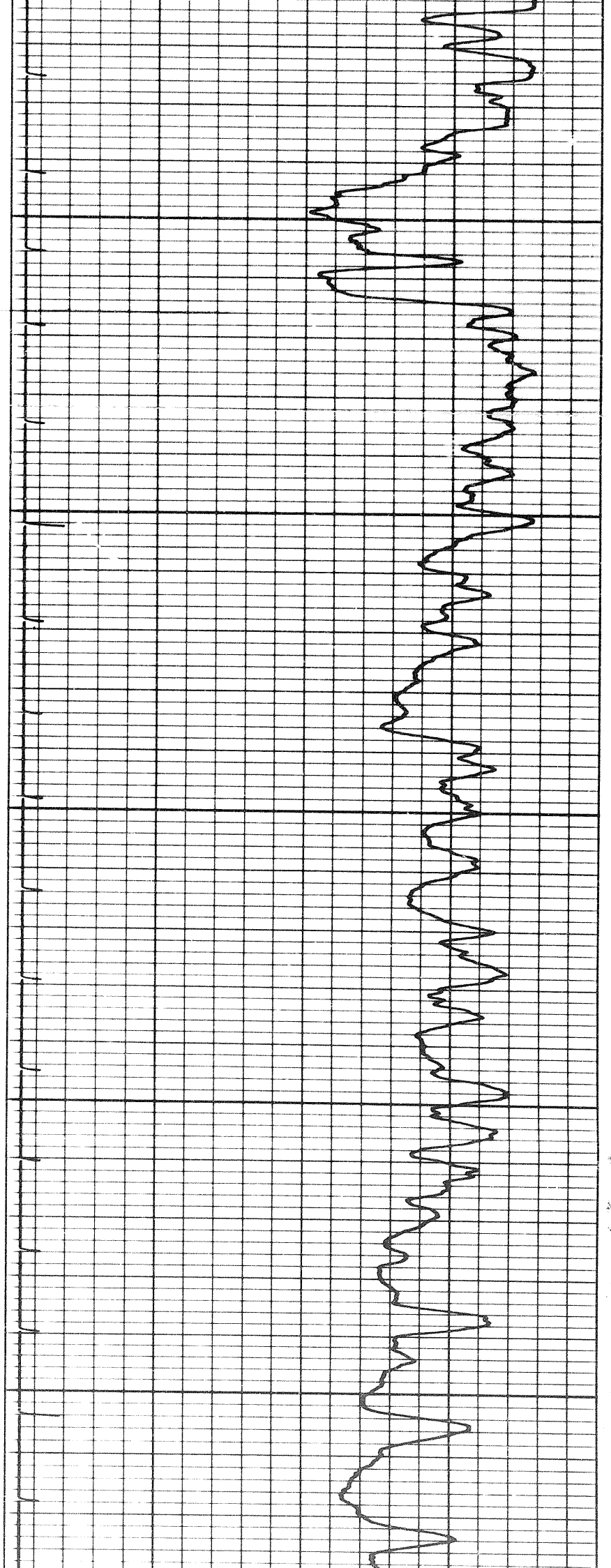

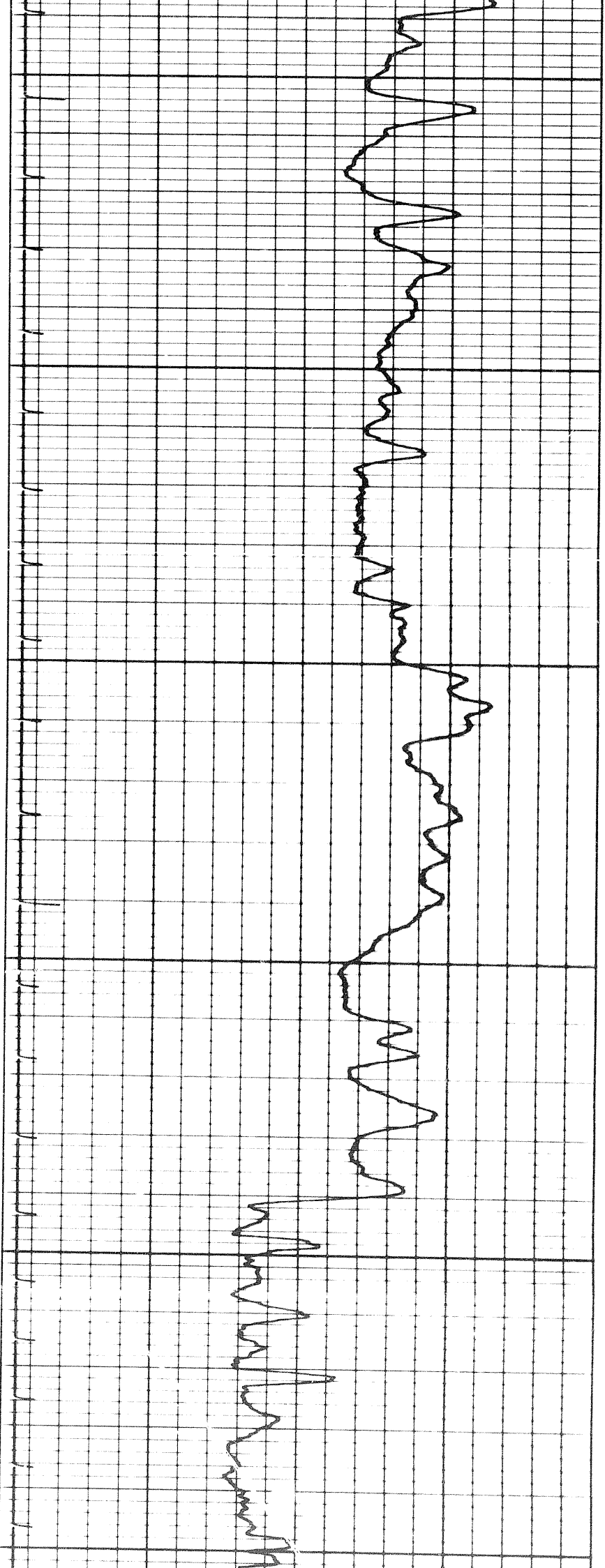

Normal Sinus Rhythm

1900

2000

2100

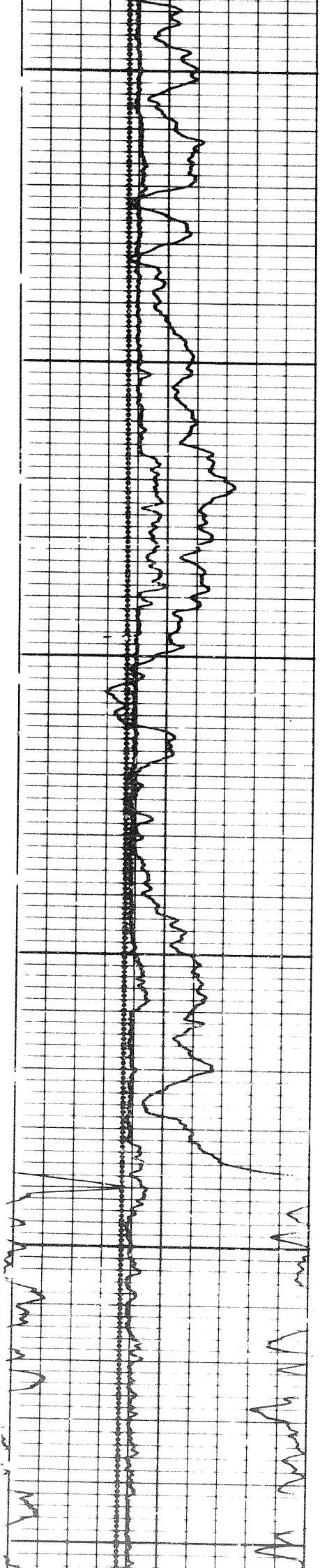

Normal Sinus Rhythm

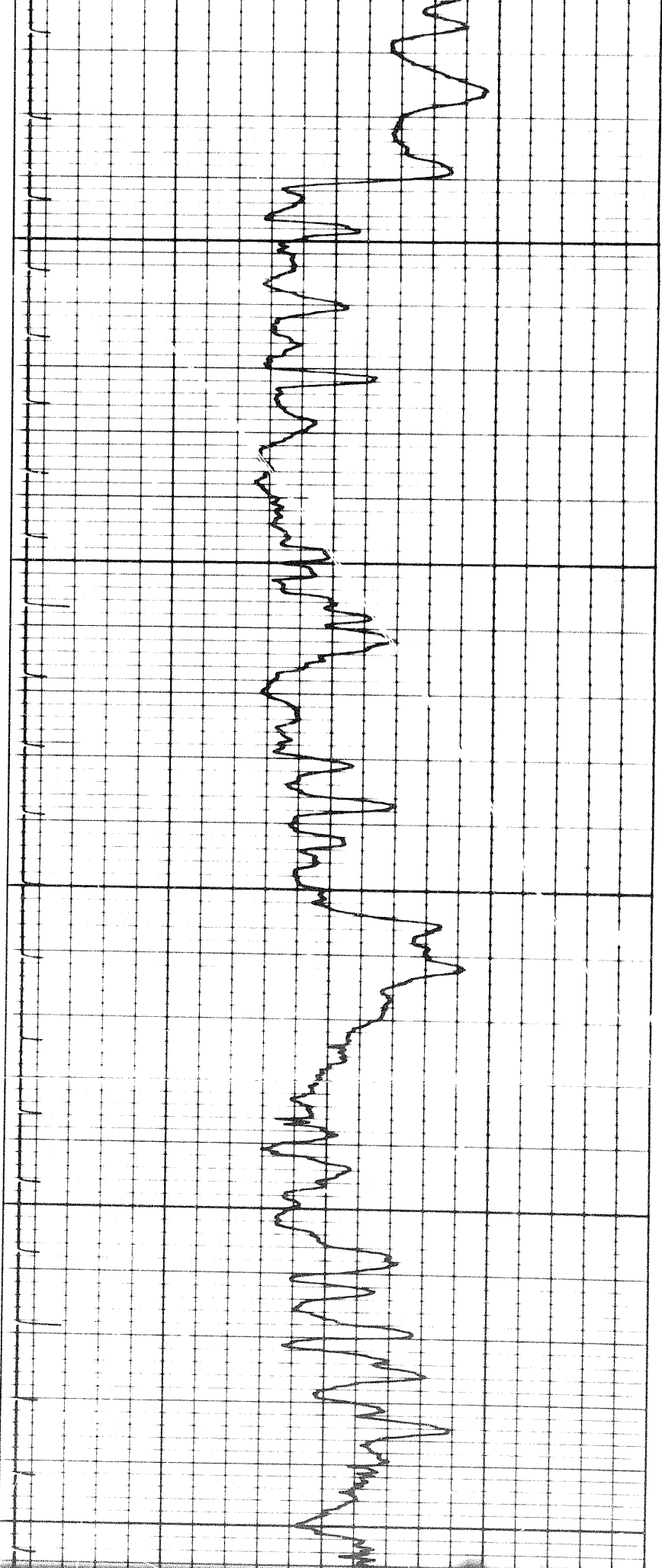

2100

2200

2300

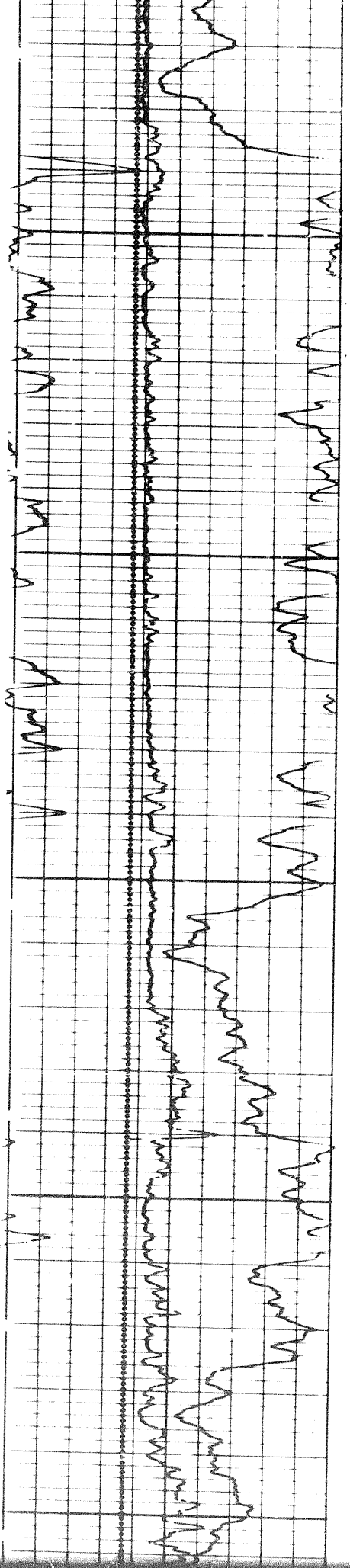

pat

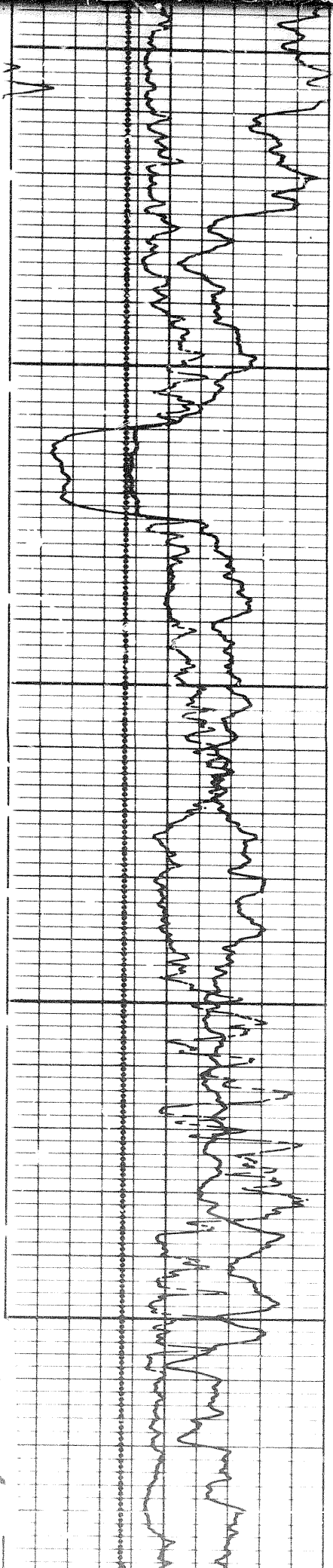

2300

2400

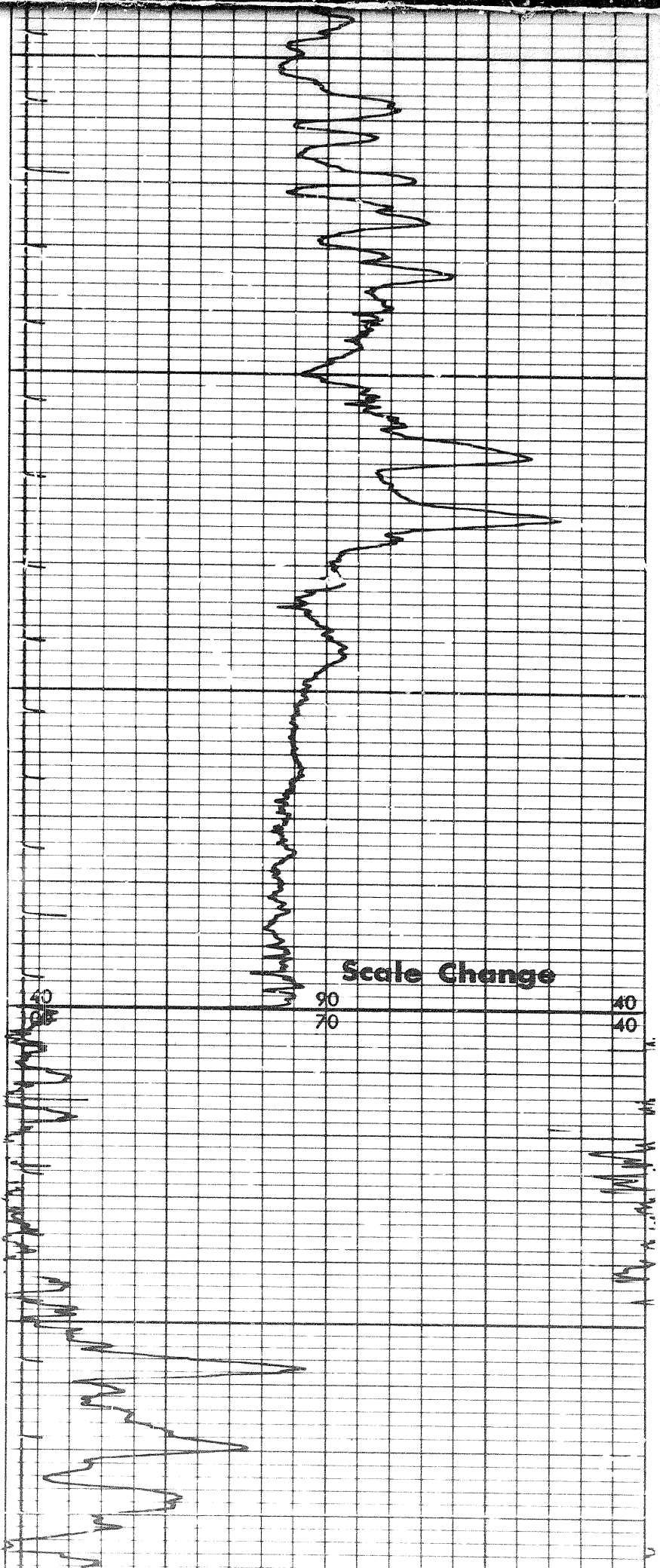

Scale Change

90
70

40
40

92

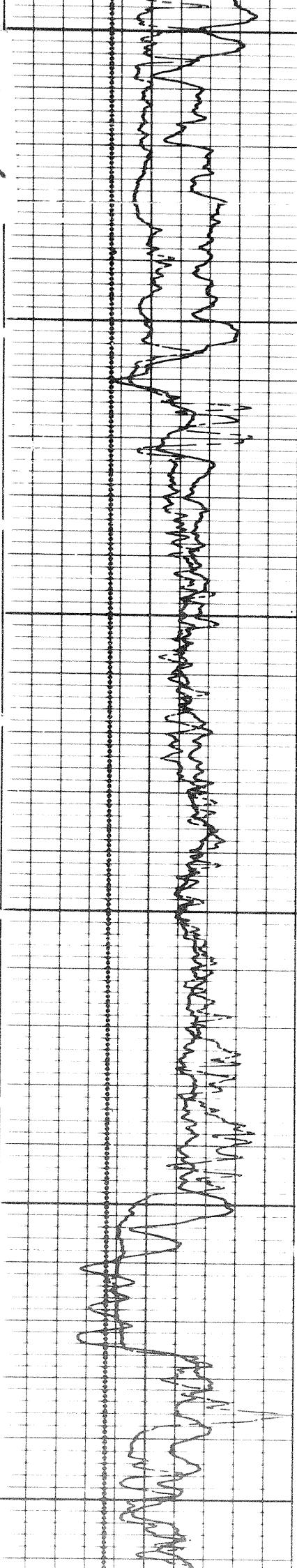

2500

2600

2700

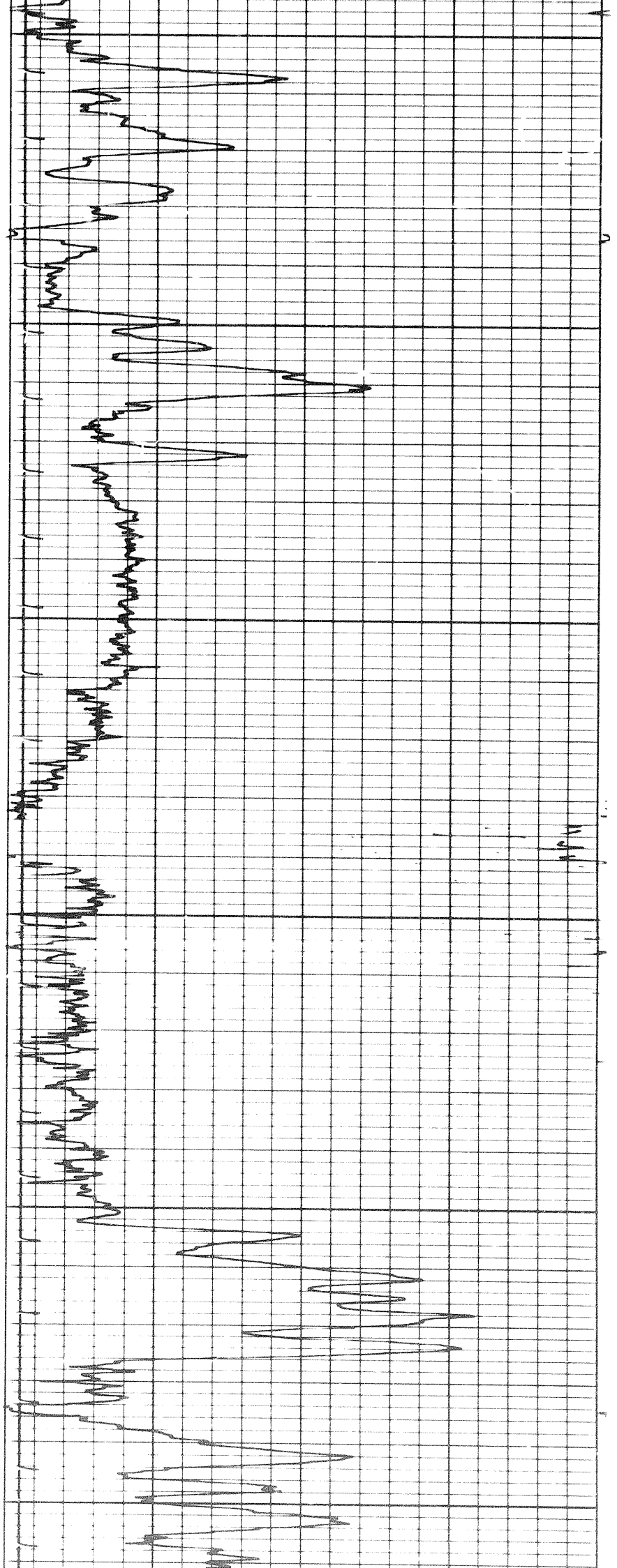

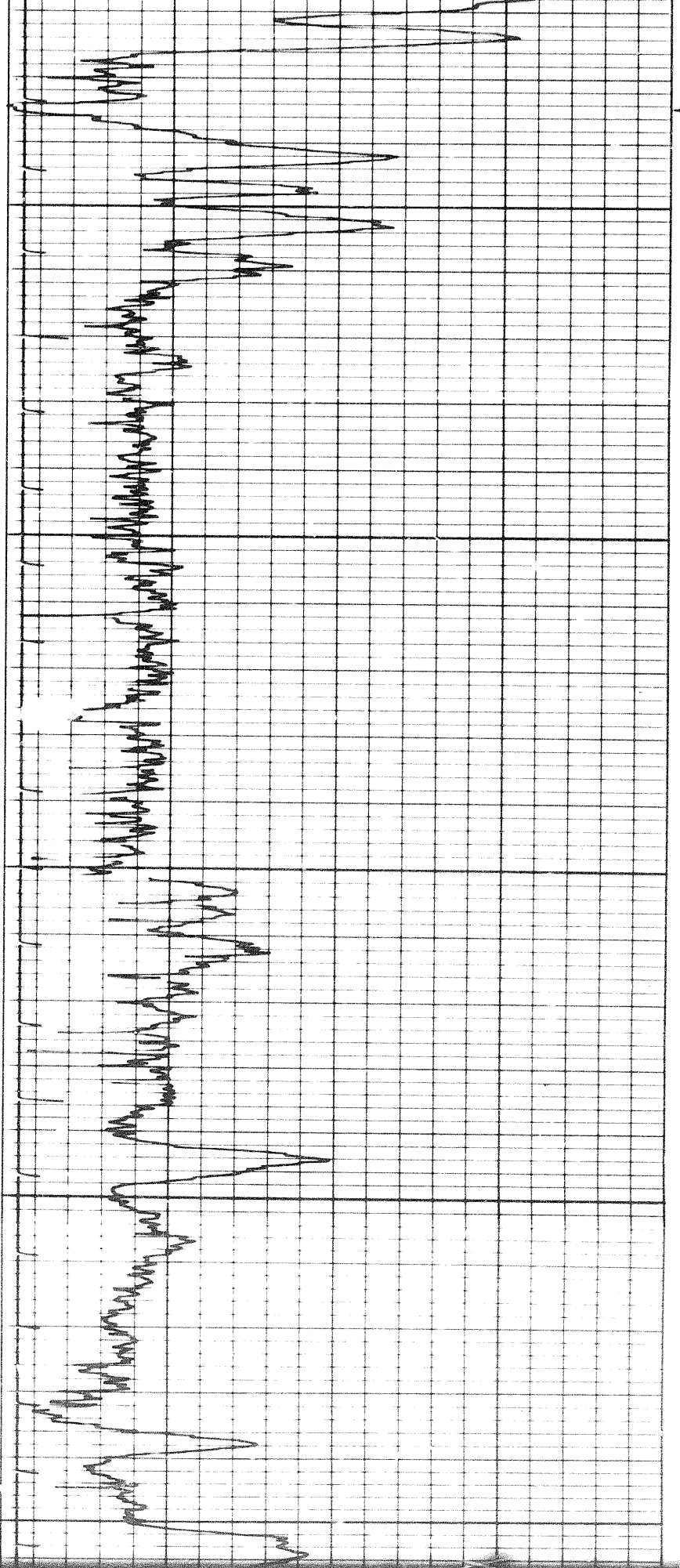

2700

2800

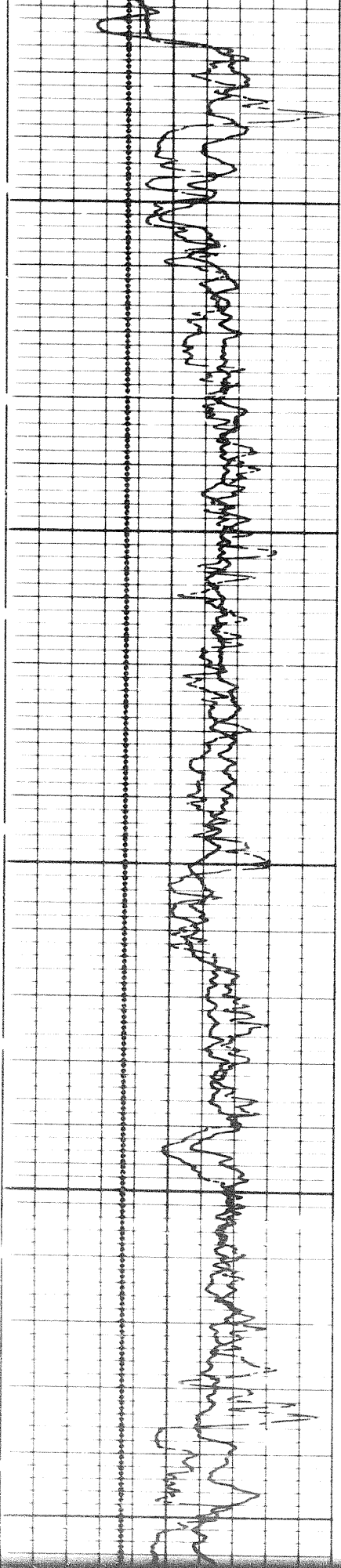

2900



900

2900

3000

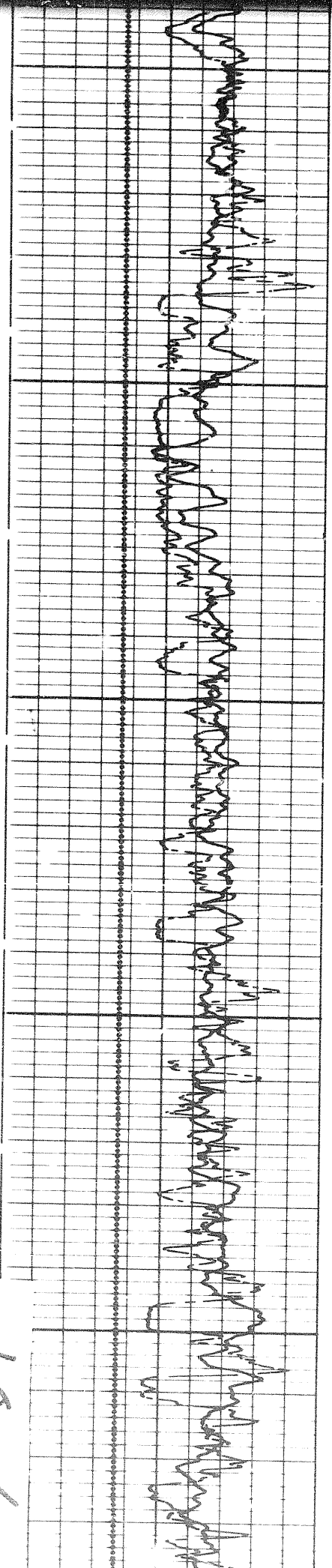
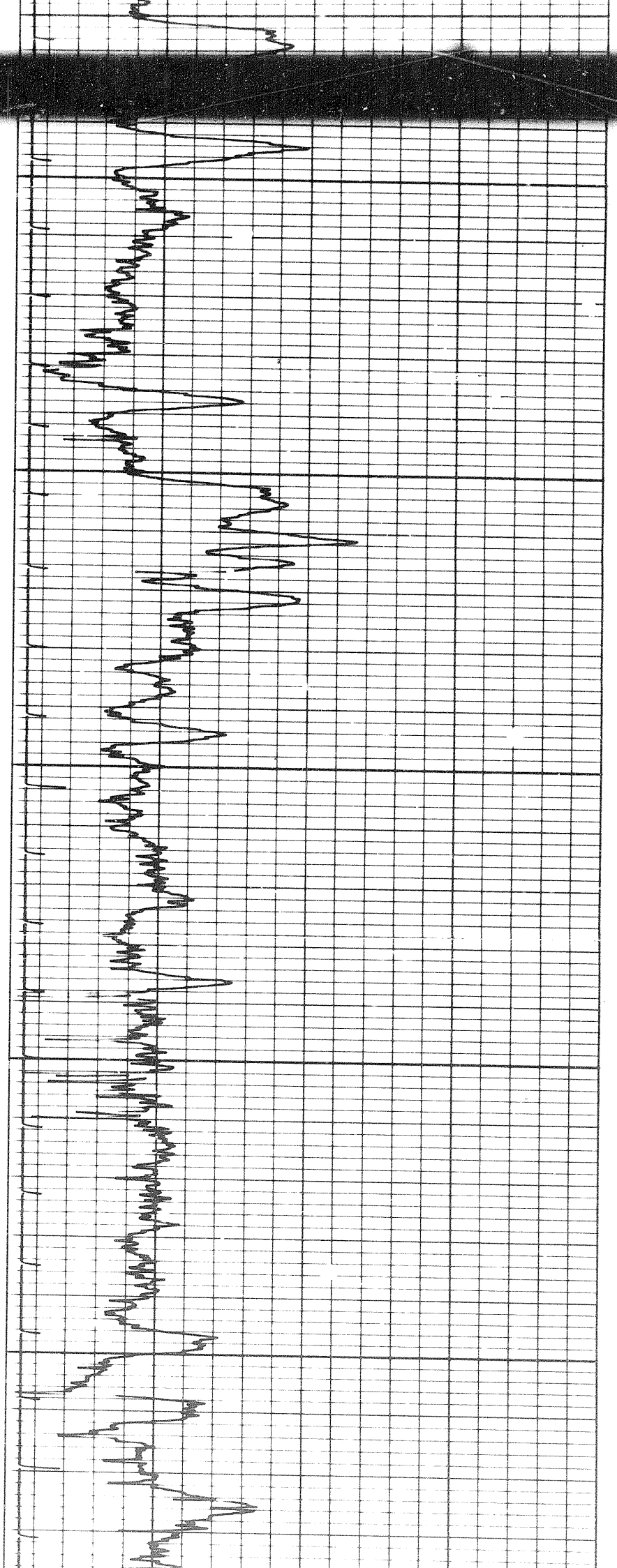

1001

10 of

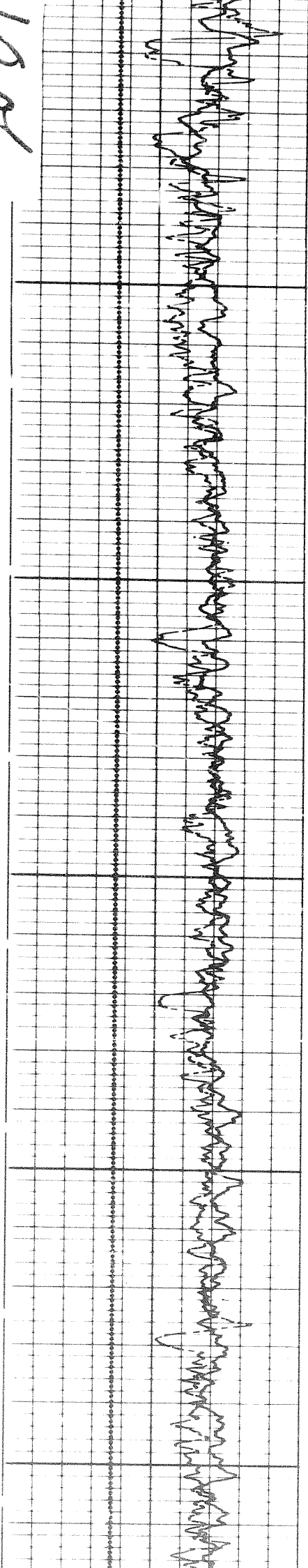

3100

3200

3300

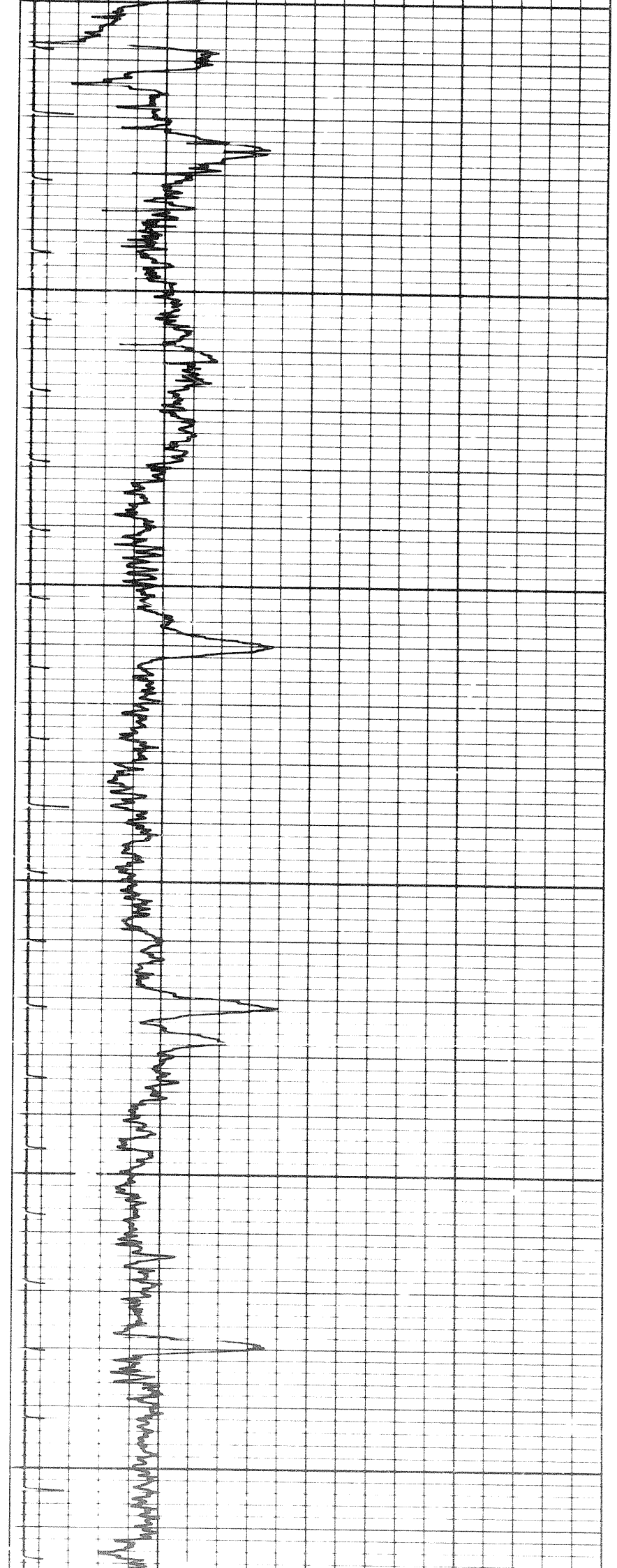

3300

3400

3500

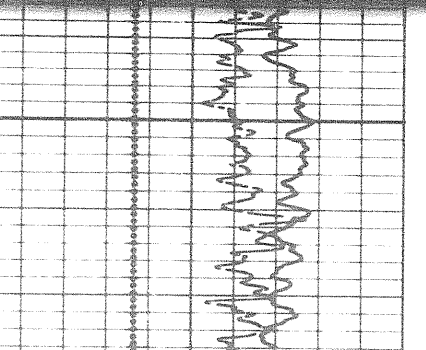
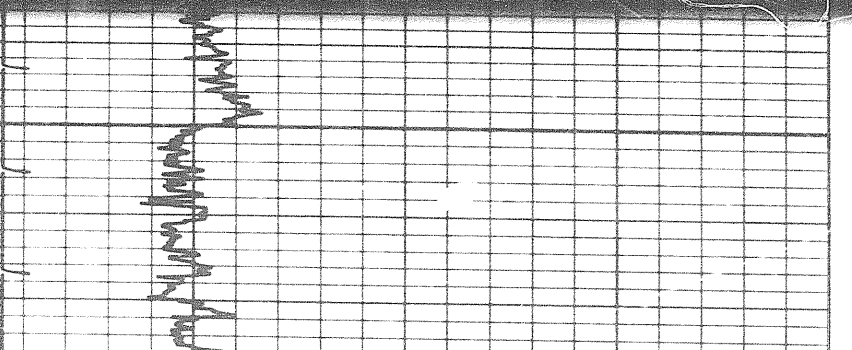
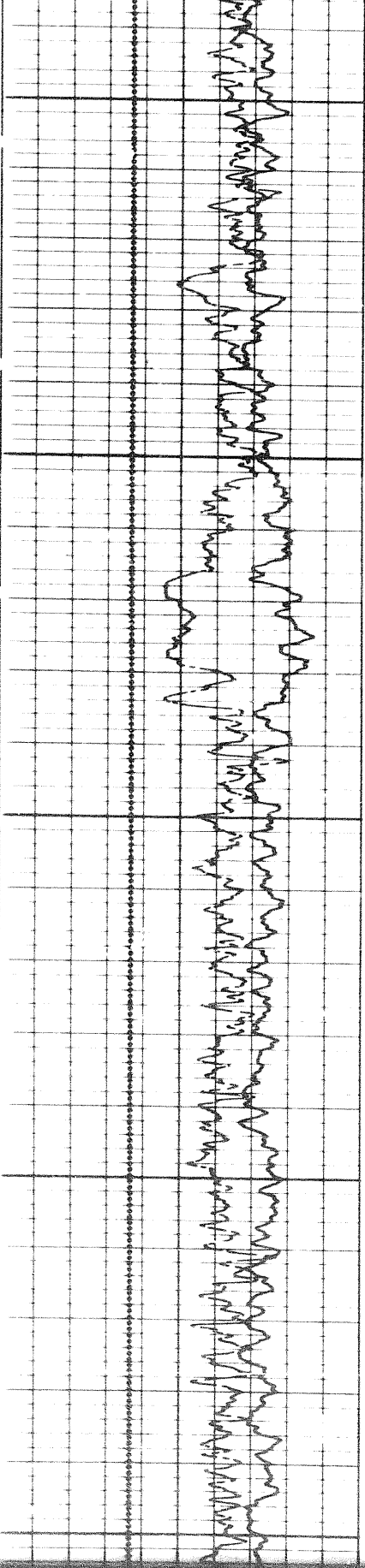
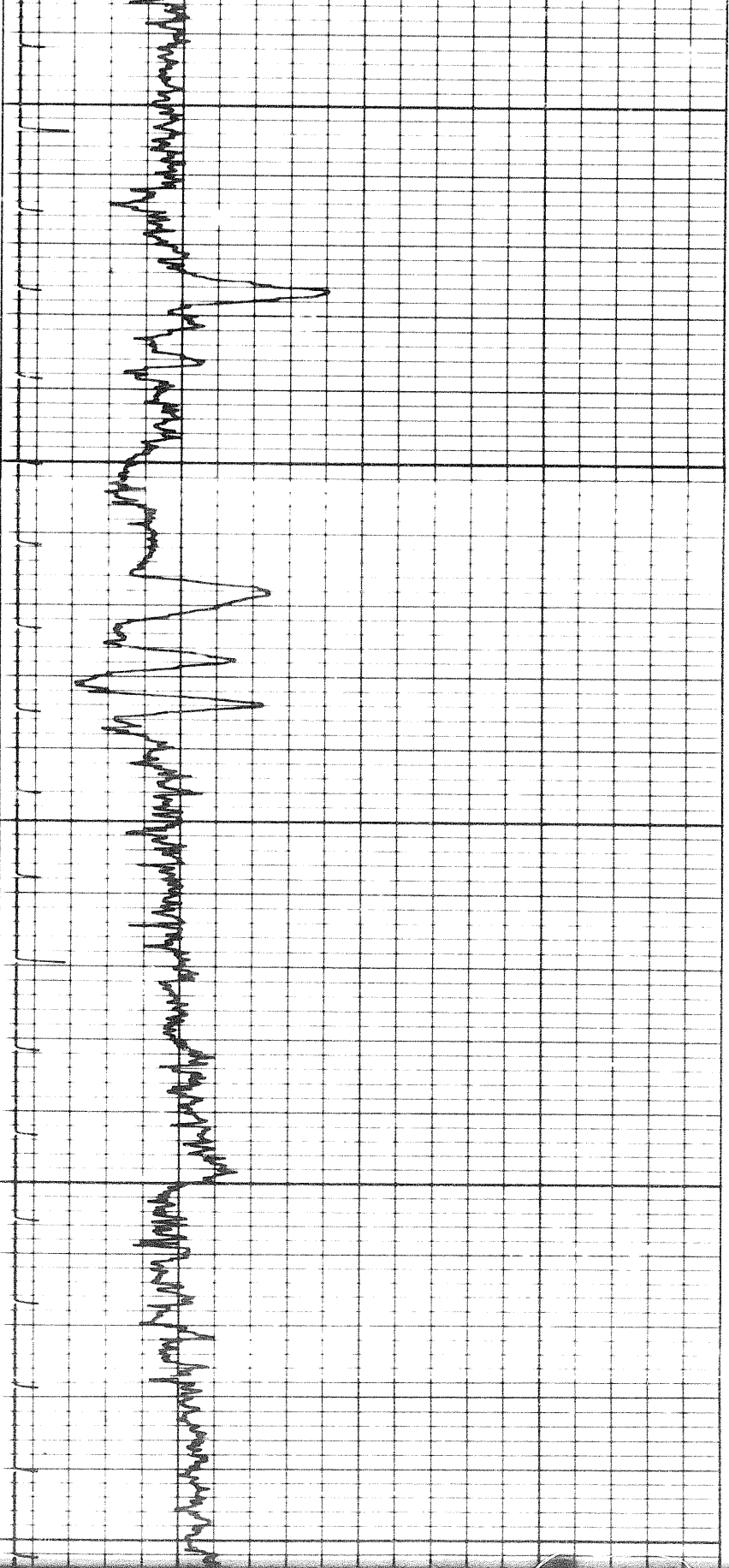

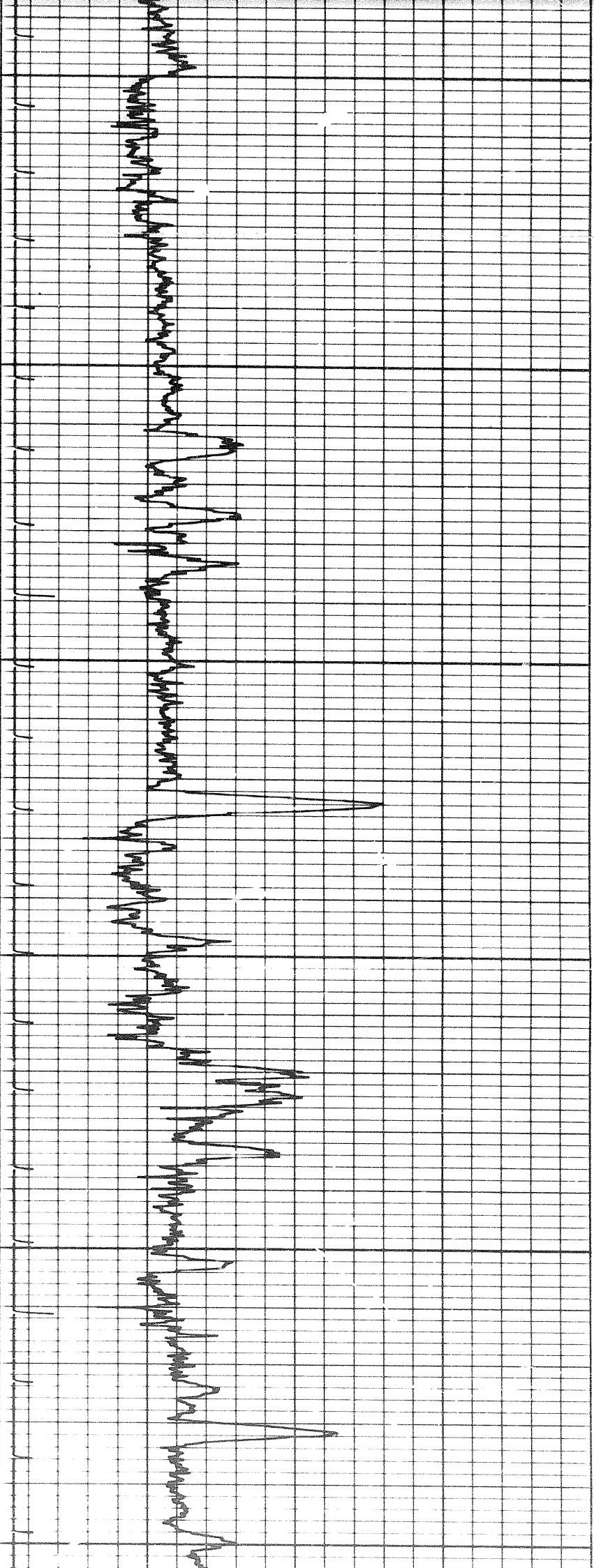

3500

3600

3700

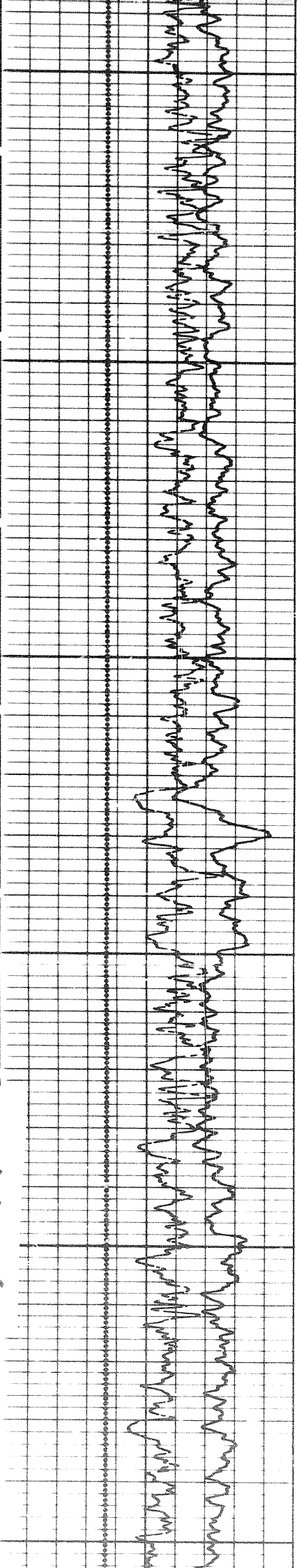

1107

6-13 / 11

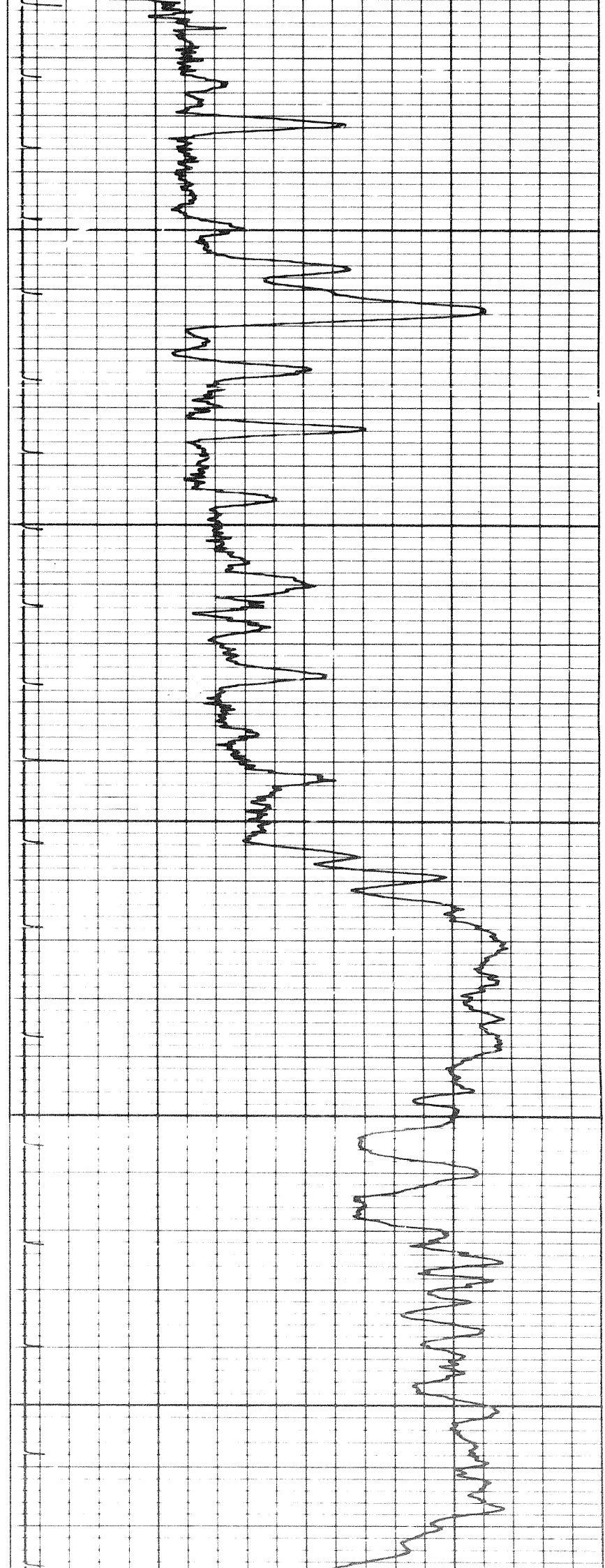

3700

3800

3900

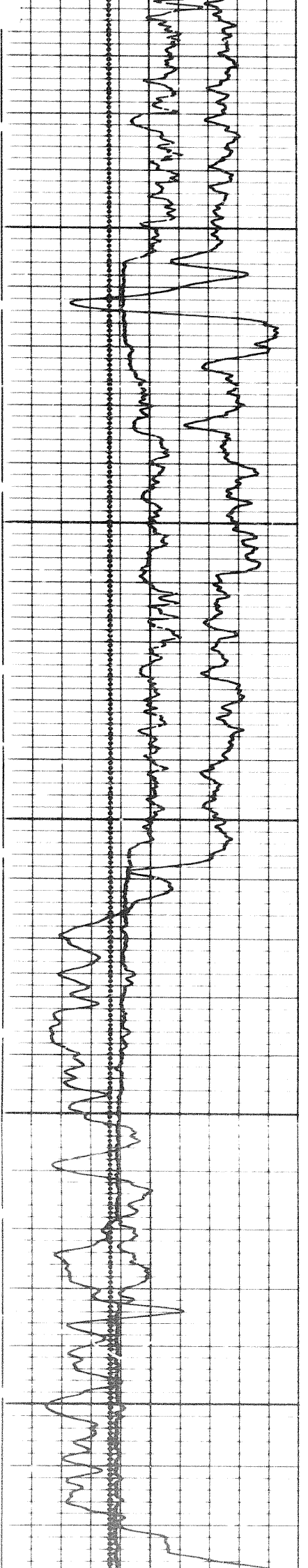

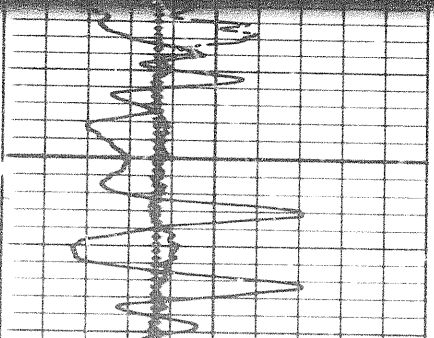
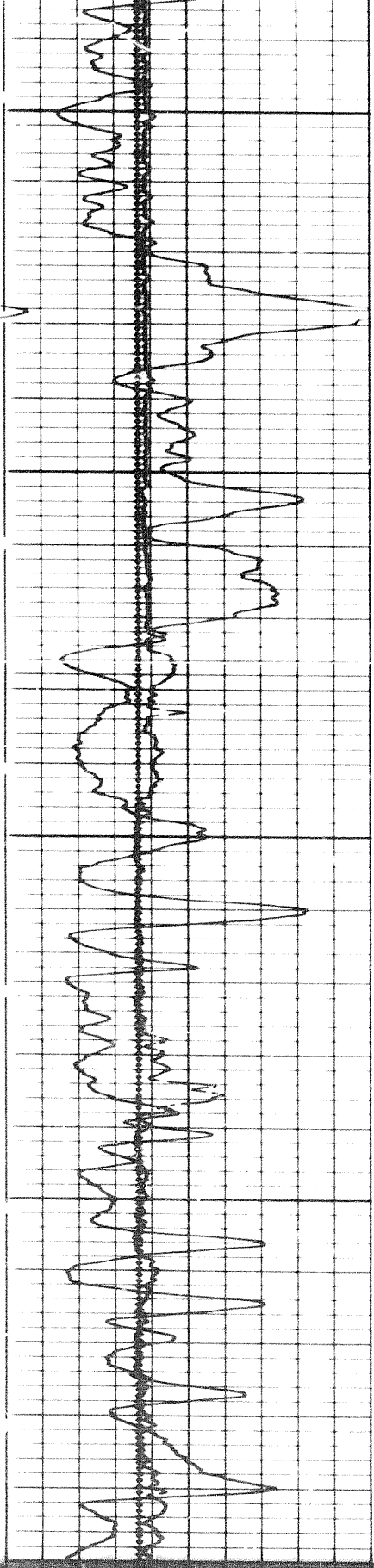
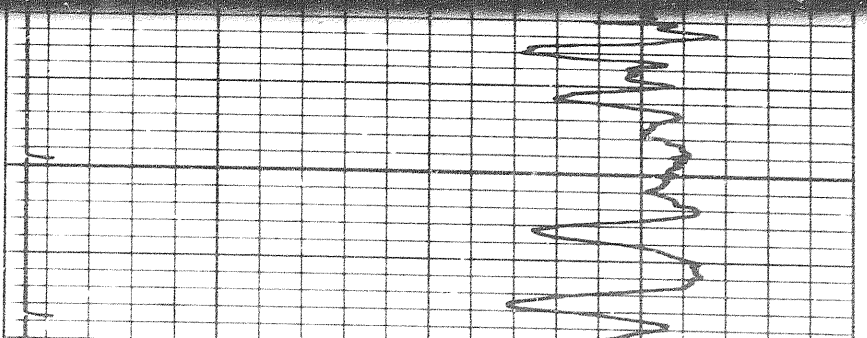
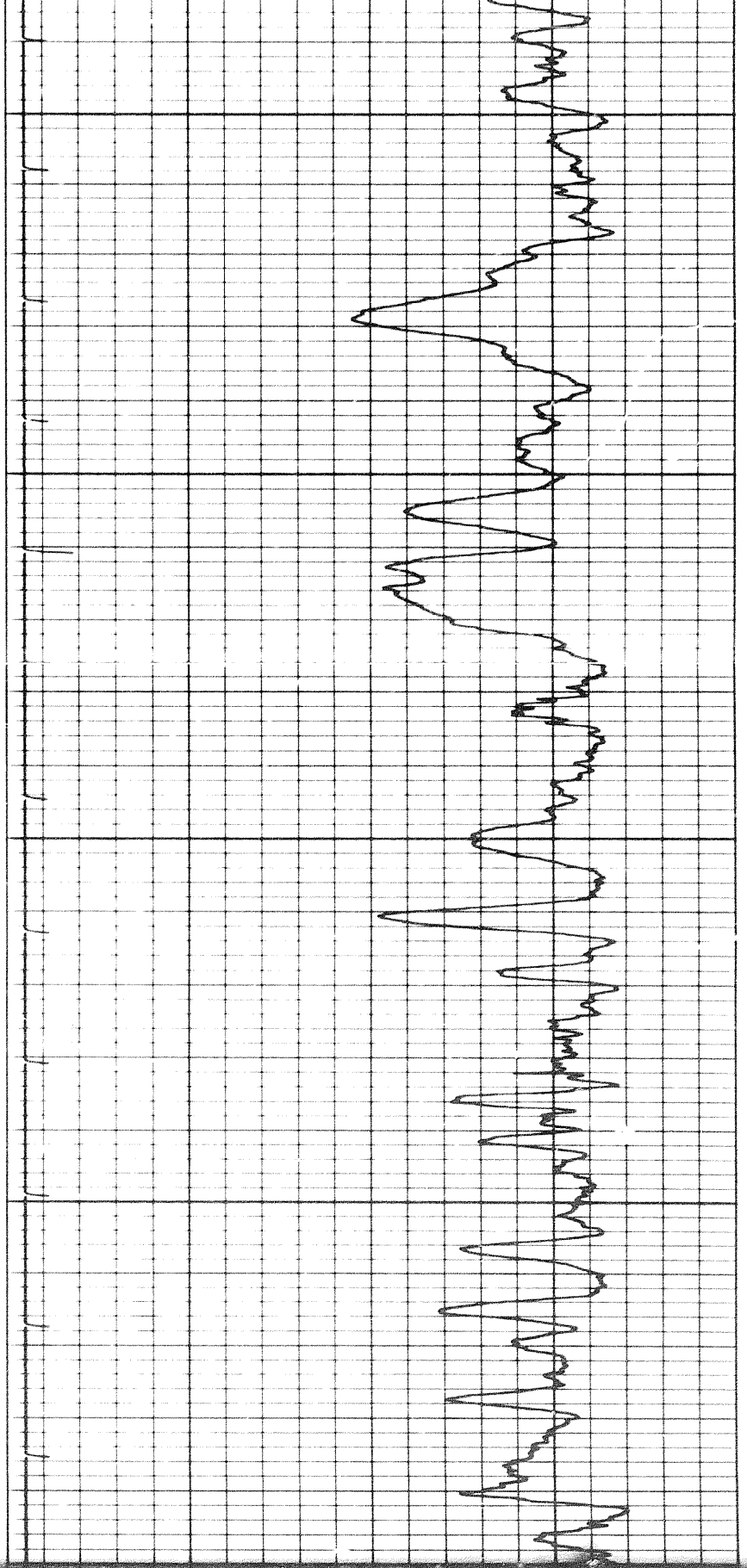

410

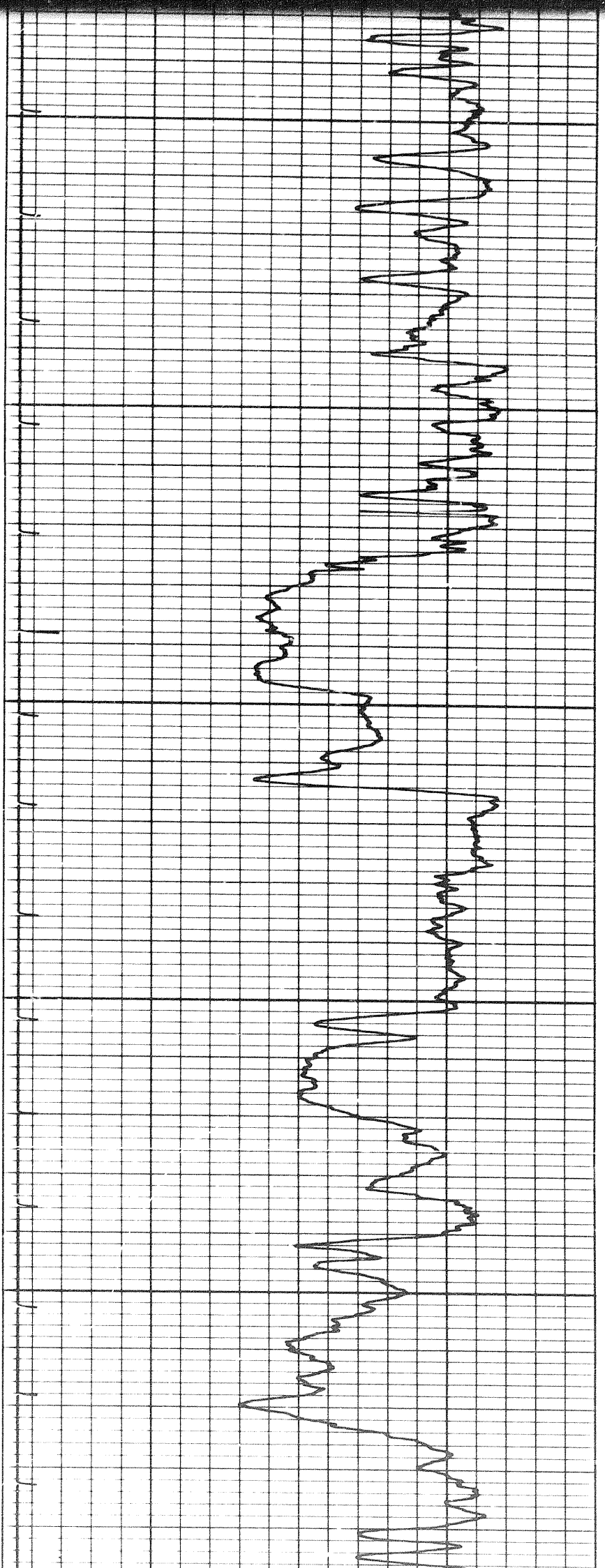

4100

4200

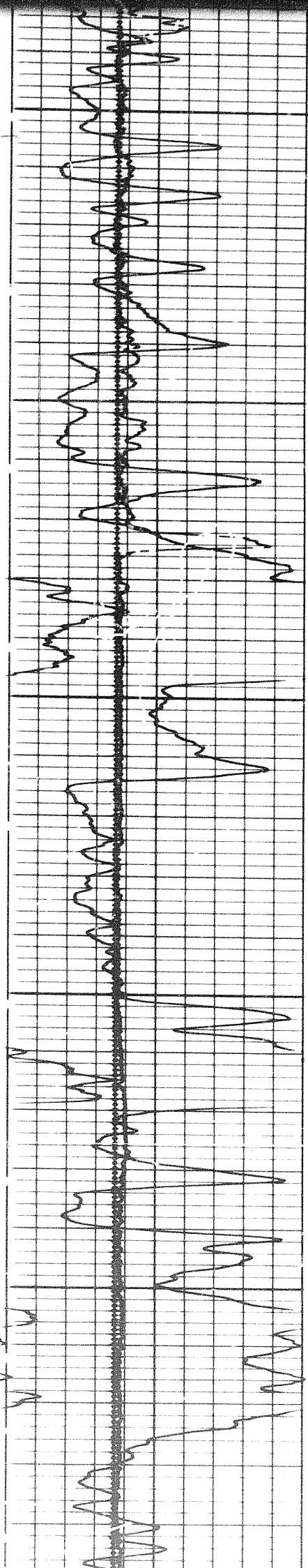

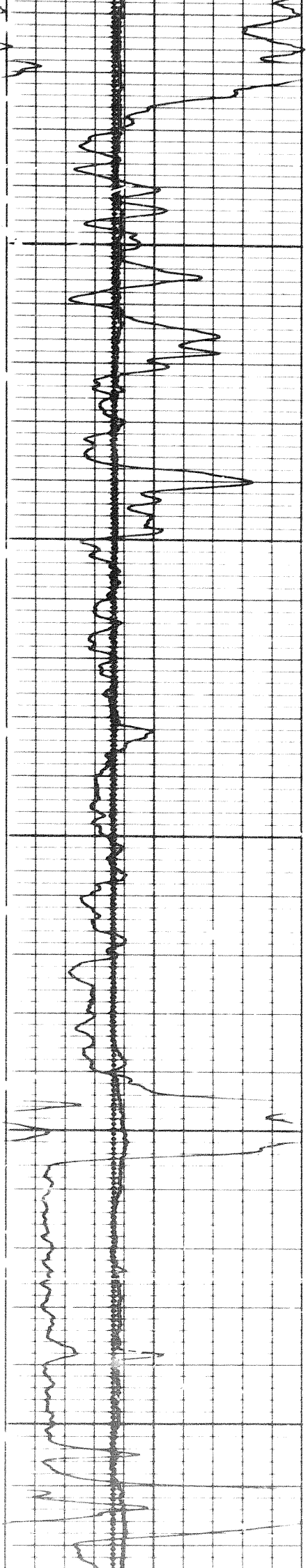
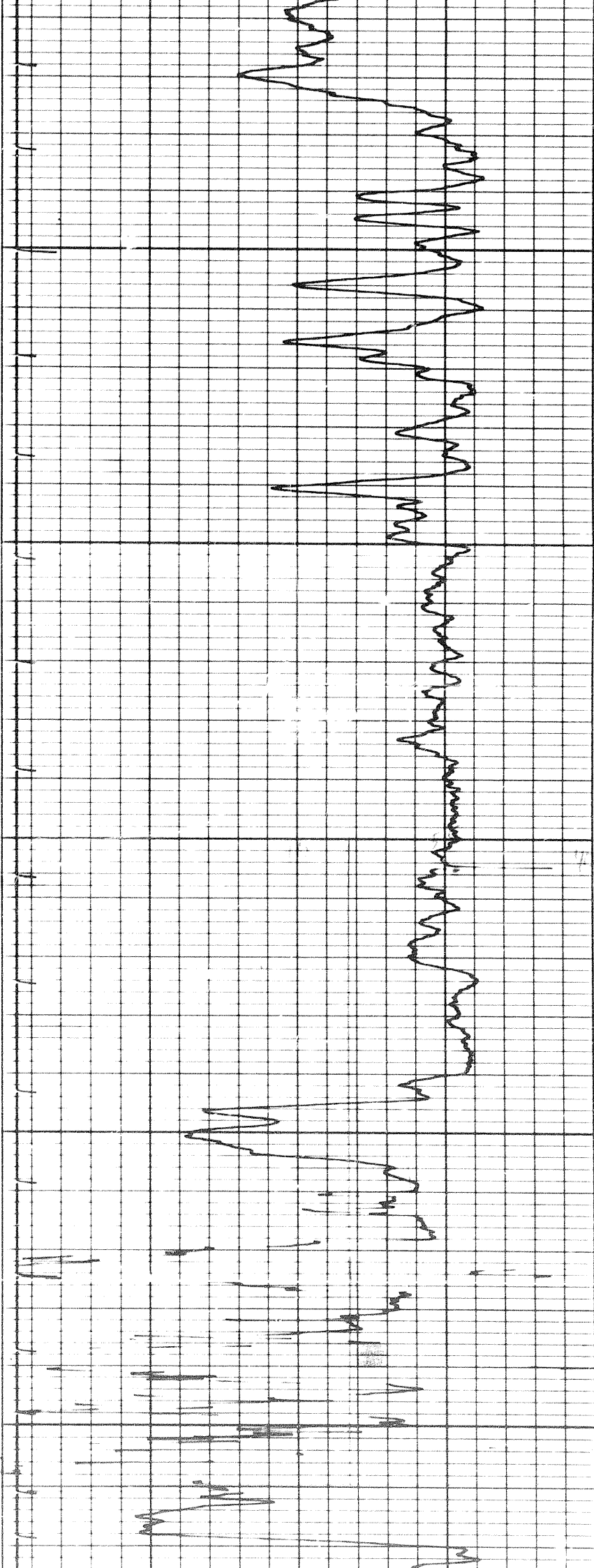

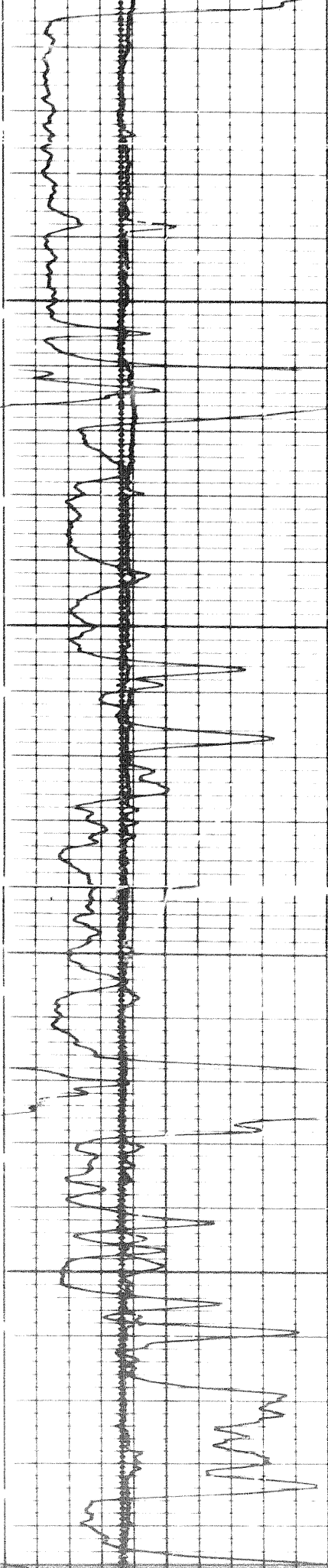

4500

4600

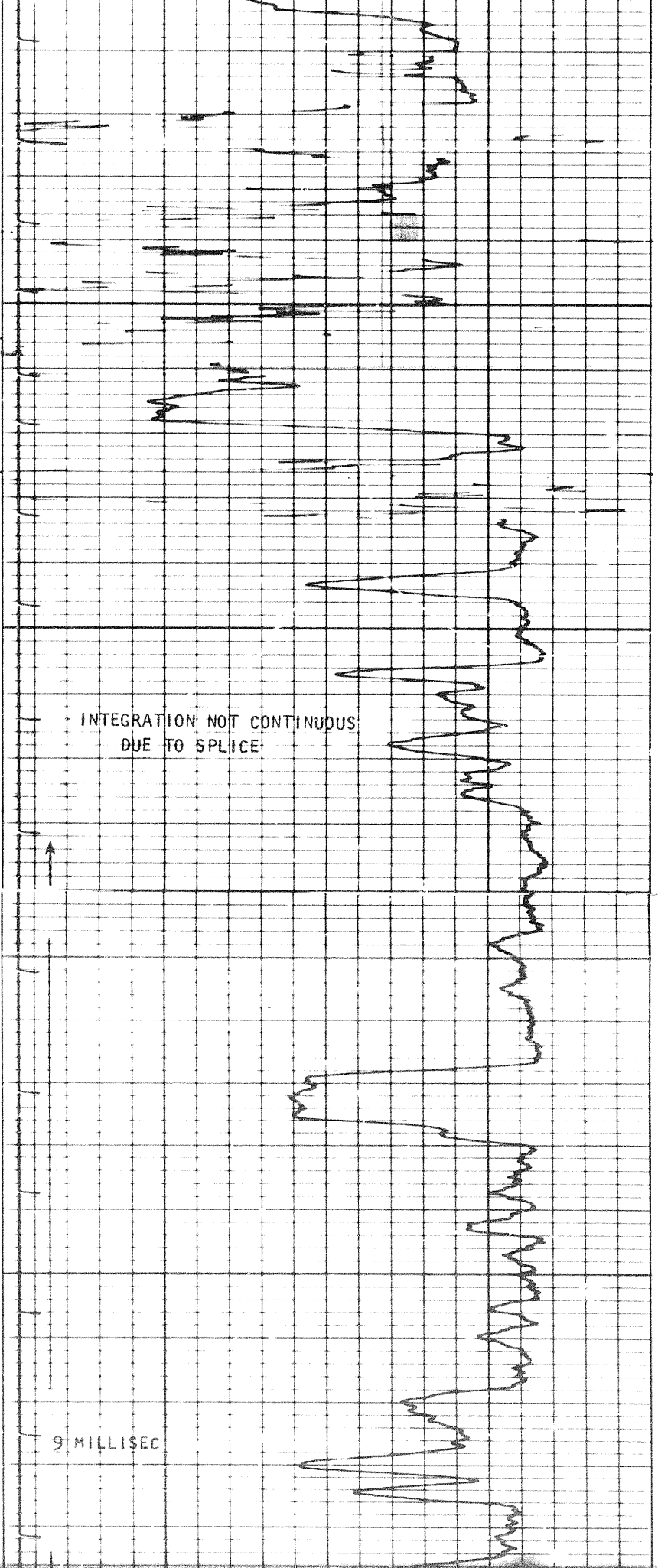

INTEGRATION NOT CONTINUOUS
DUE TO SPLICE



9 MILLISEC

45000

13 of

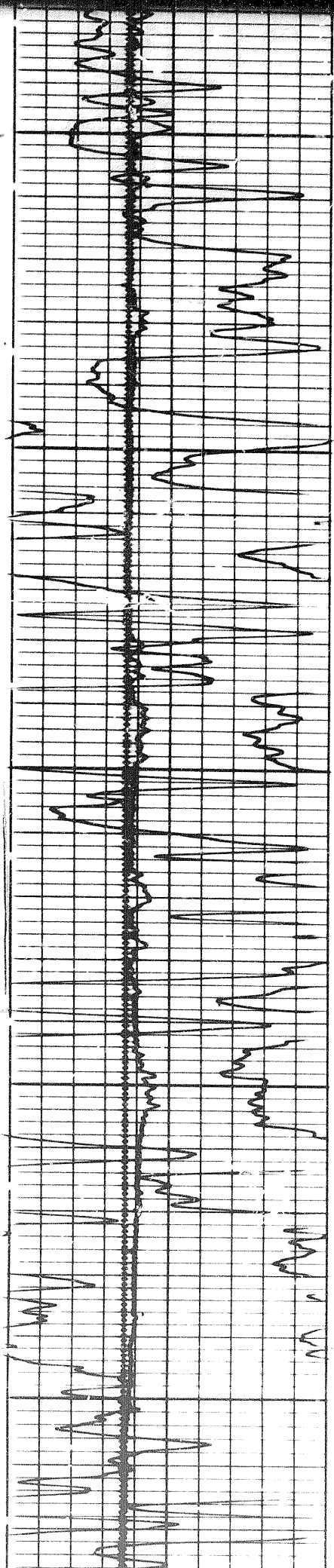

4700

4800

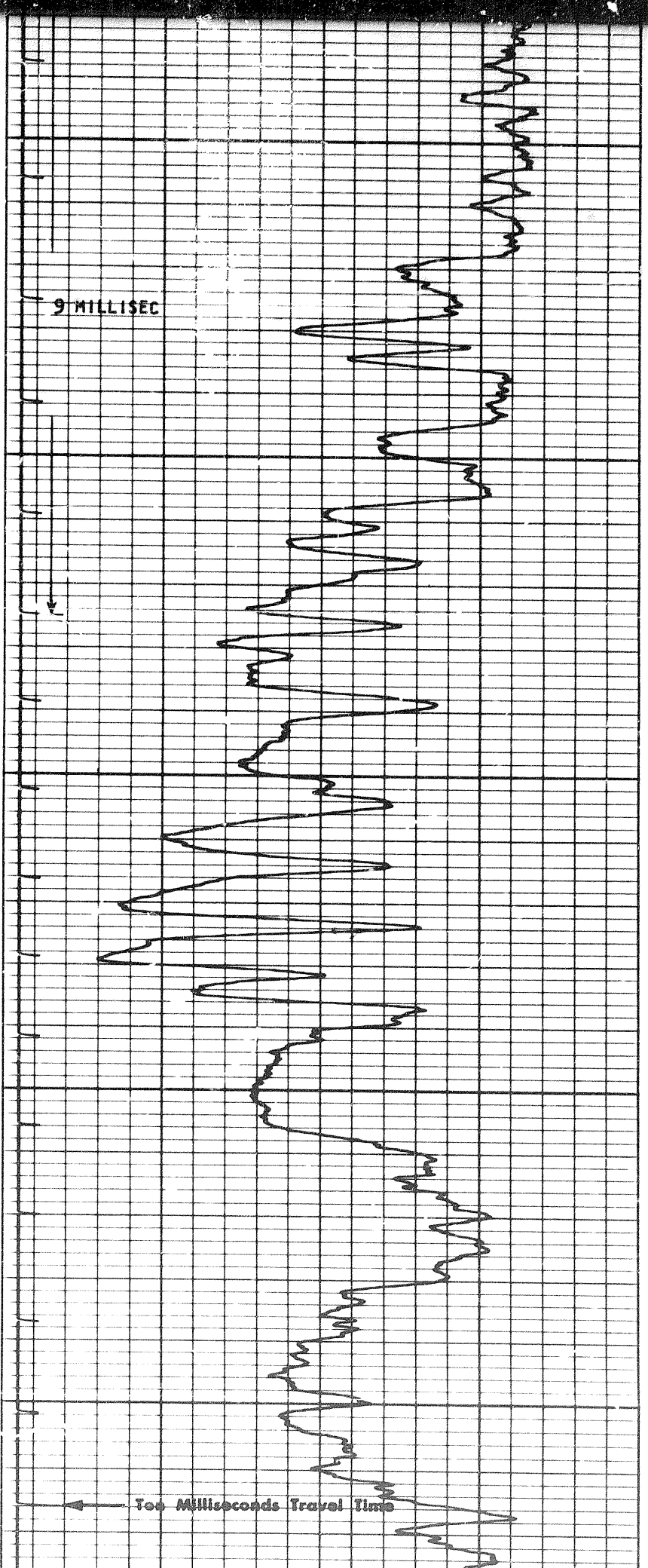

9 MILLISEC

Too Milliseconds Travel Time

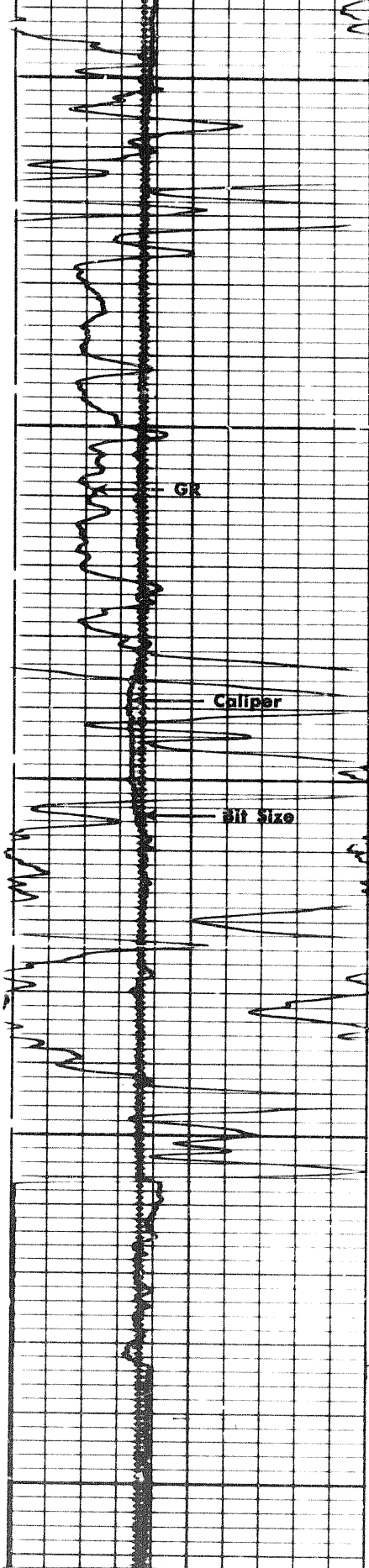

4900

5000

FR

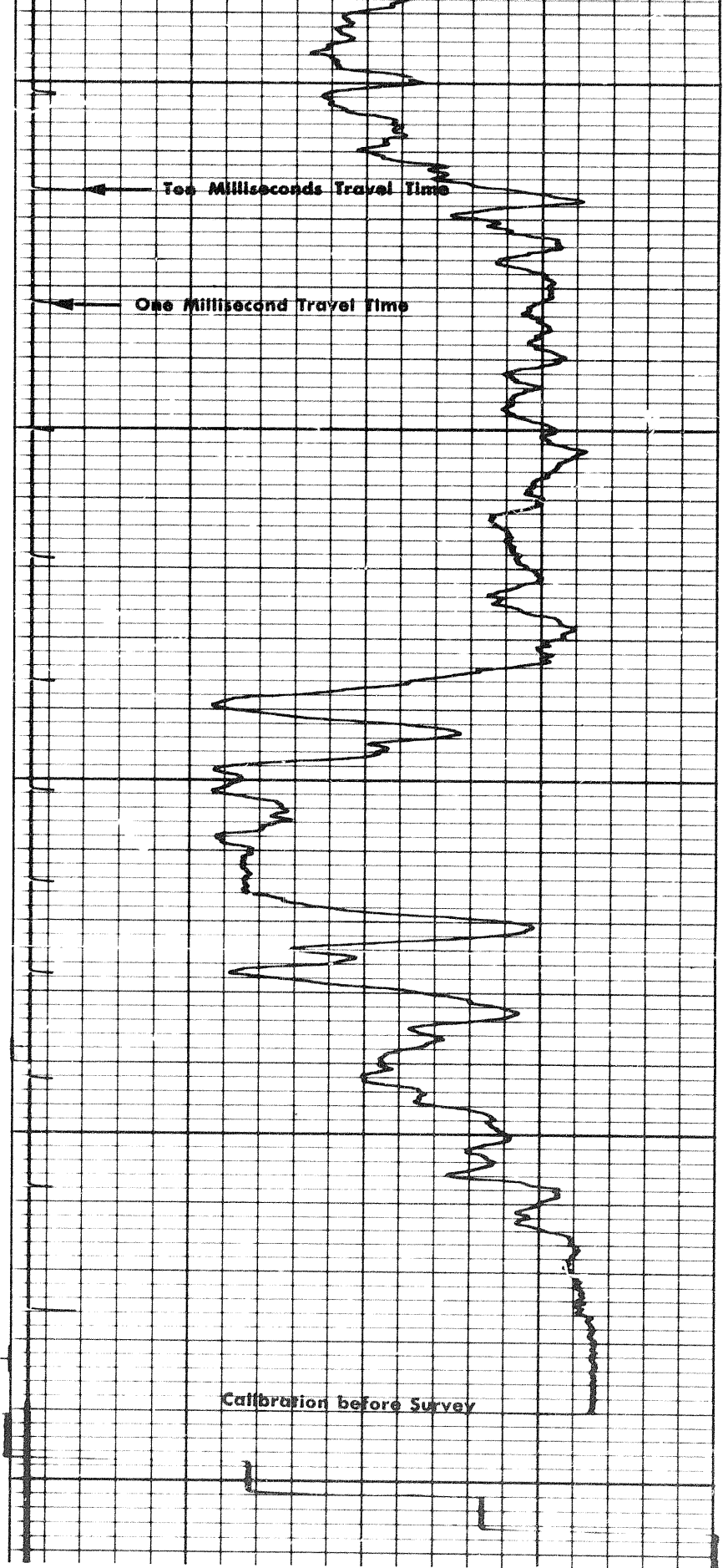

REPEAT SECTION

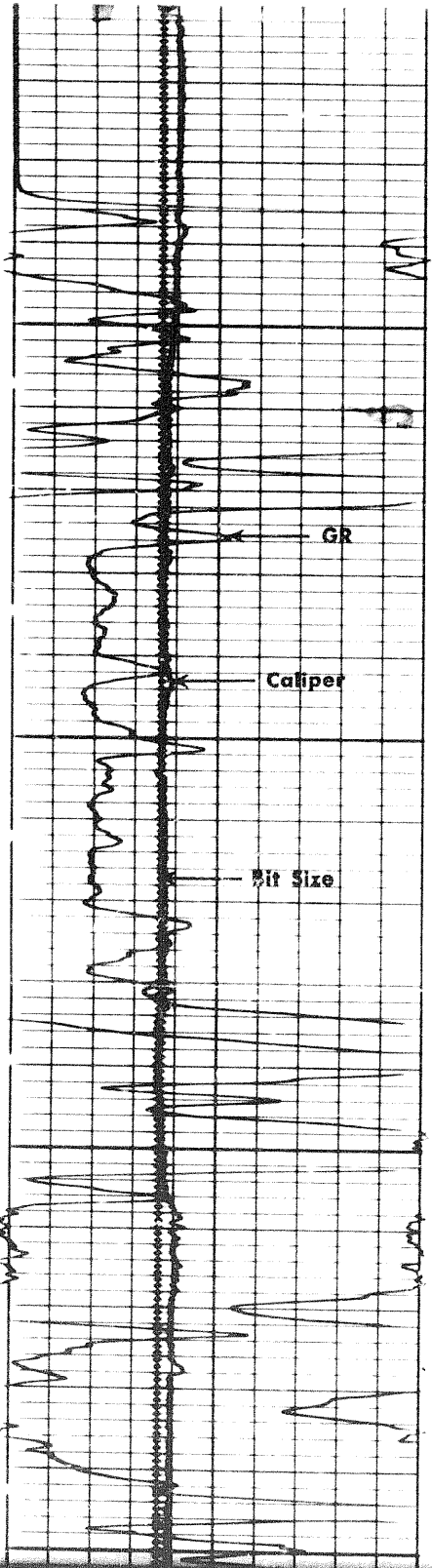

4900

5000

REPEAT SECTION

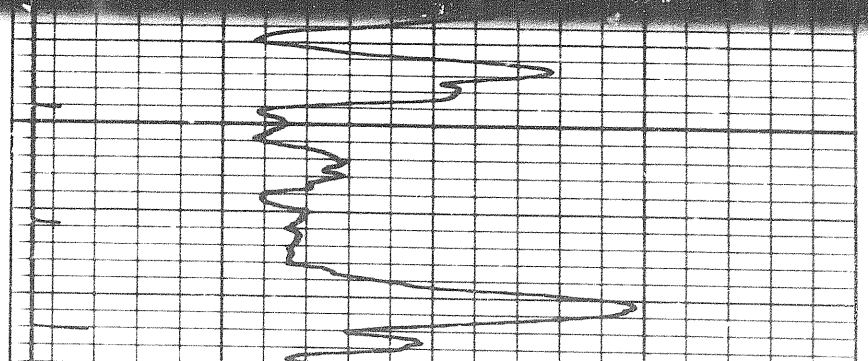
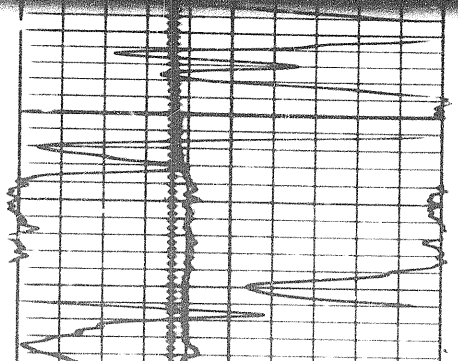
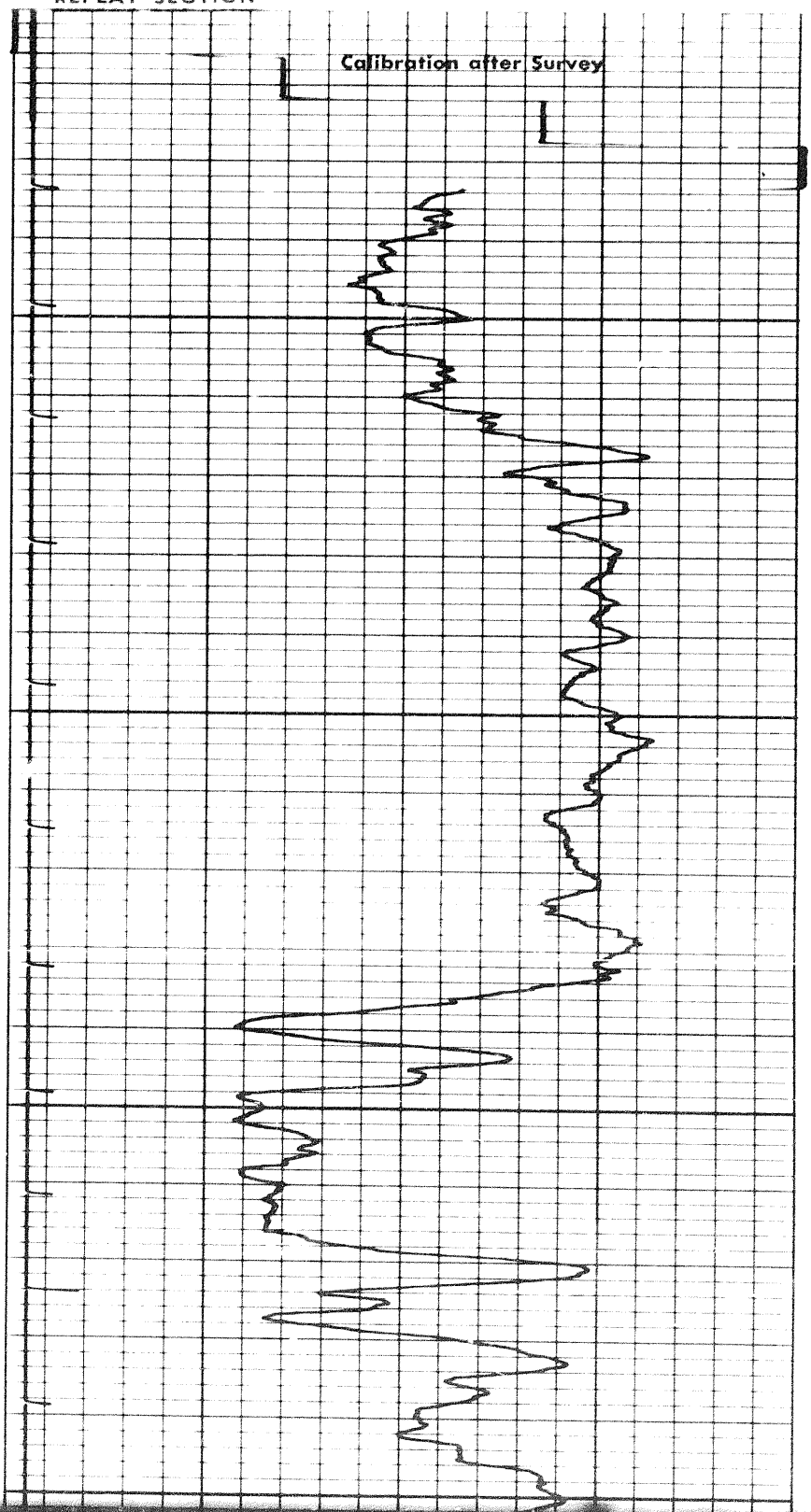

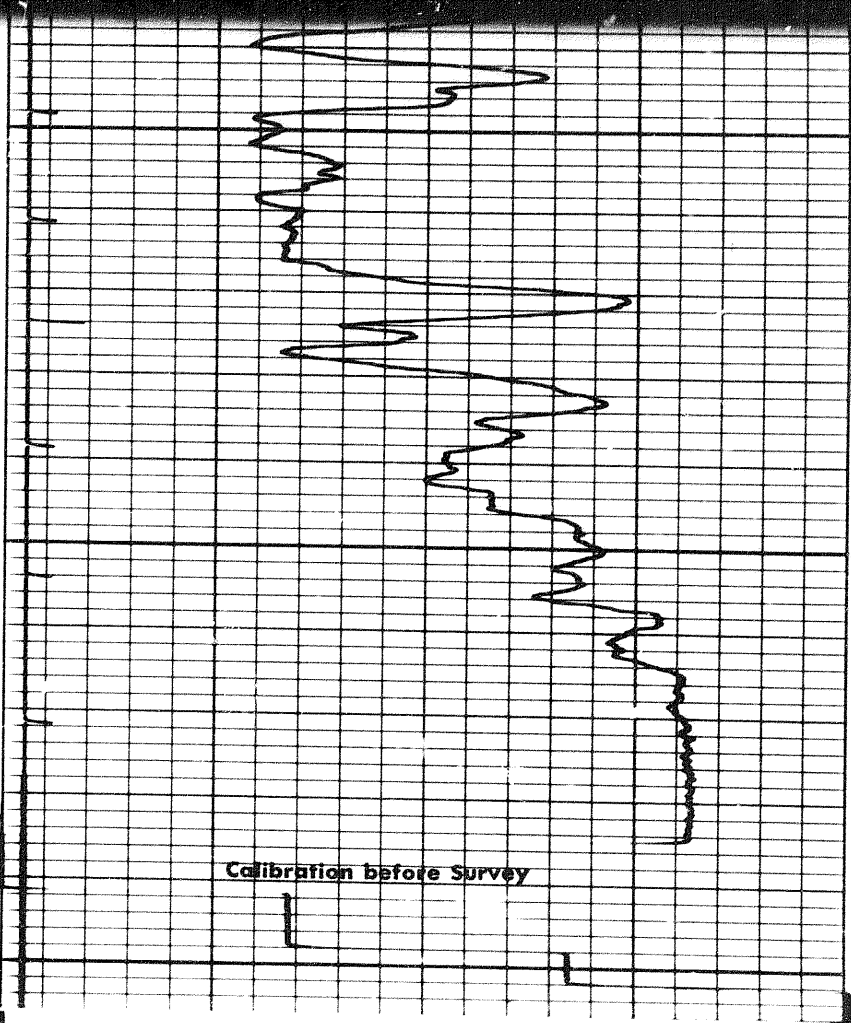
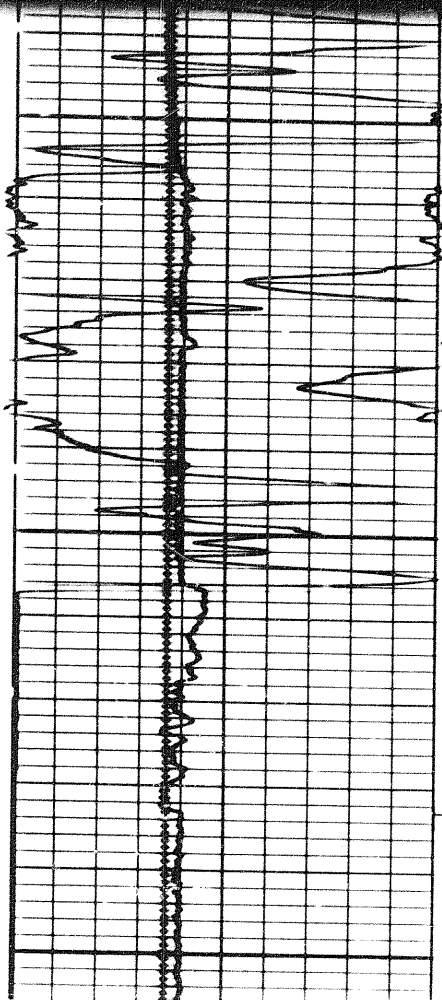

6 7 8 9 10 11 12 13 14

CALIPER
hole diameter in inches

Speed in FPM
 Sens. 300 T.C. 2
 Zero 0 div. to left
 0 120
 240 240

160	130	100
100	70	40

GAMMA RAY
API UNITS

DEPTH

SONIC
INTERVAL TRANSIT TIME
microseconds per foot

DETAIL LOG
5" = 100' RUN #2

GAMMA RAY
API UNITS

DEPTH

SONIC
INTERVAL TRANSIT TIME
microseconds per foot

Speed in FPM
 Sens. 500 T.C. 1
 Zero 0 div. to left
 0 200
 200 400

100	70	40
160	130	100

CALIPER
hole diameter in inches

6 7 8 9 10 11 12 13 14

Calibration after Survey

hole diameter in inches

6 7 8 9 10 11 12 13 14

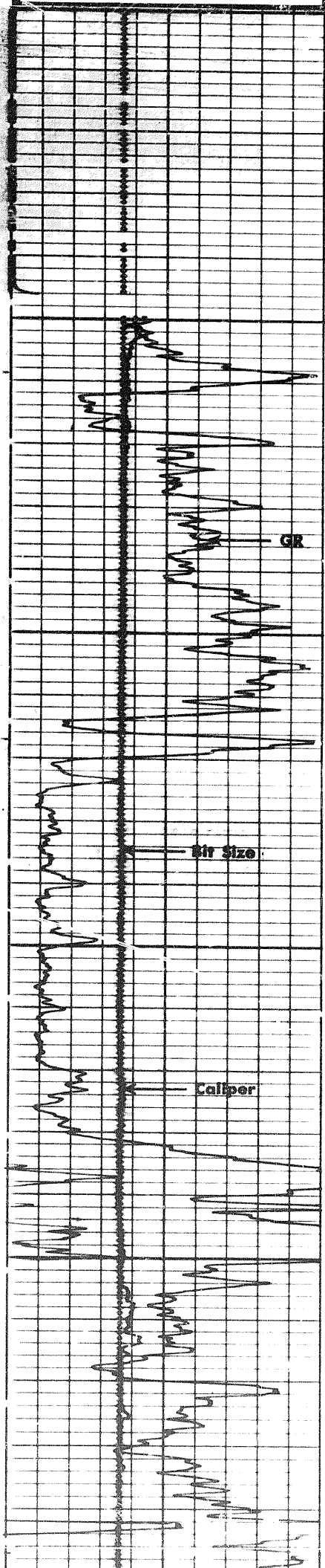

4800

4900

50

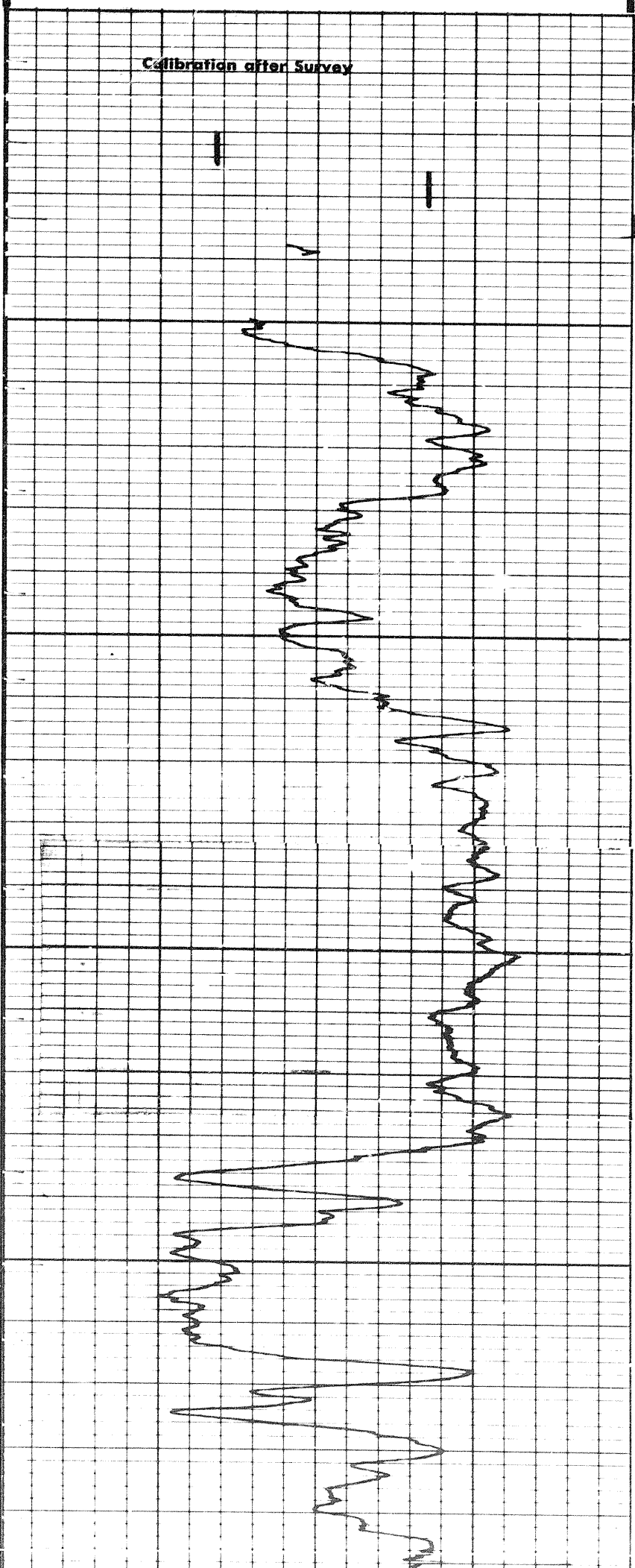

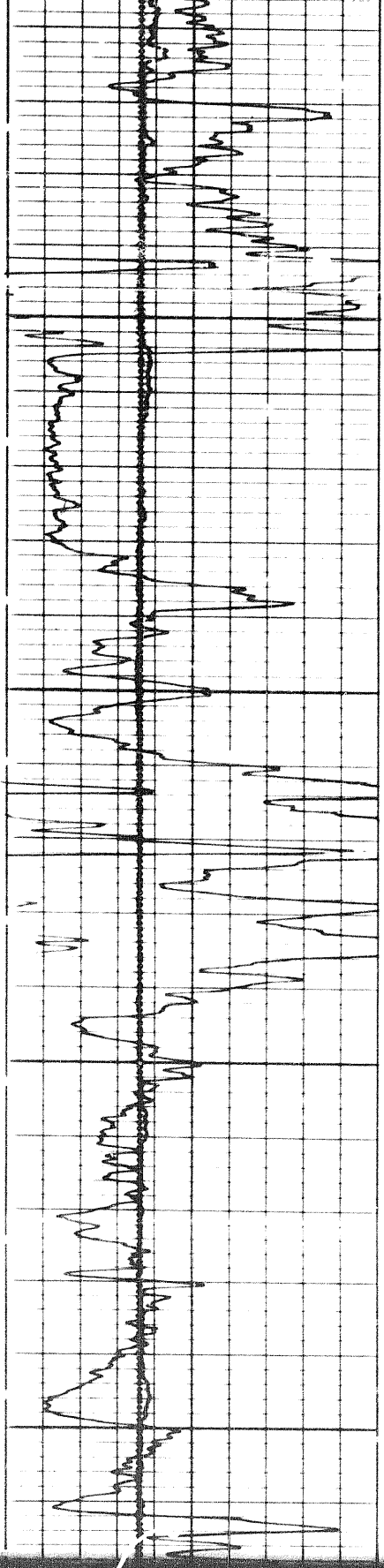

5000

5100

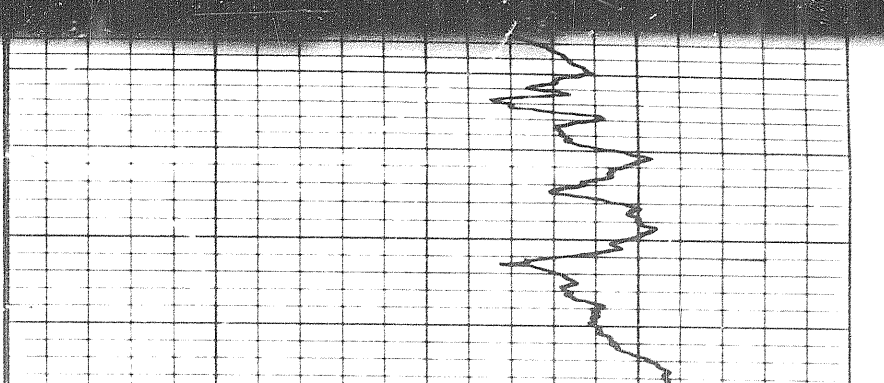
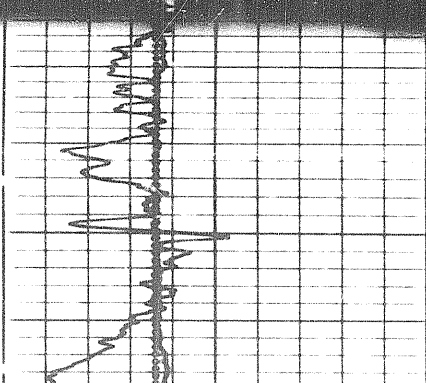
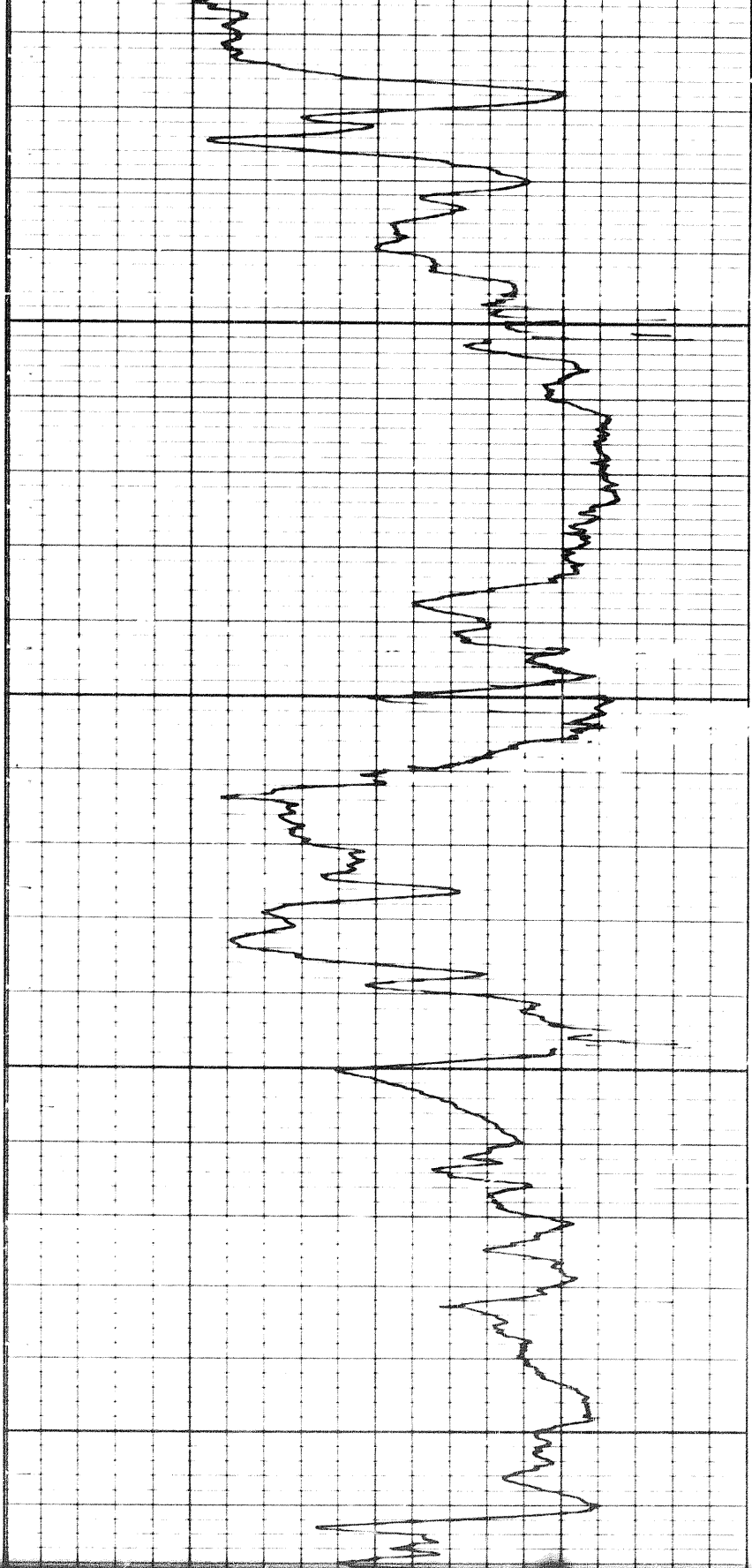

15 of 15

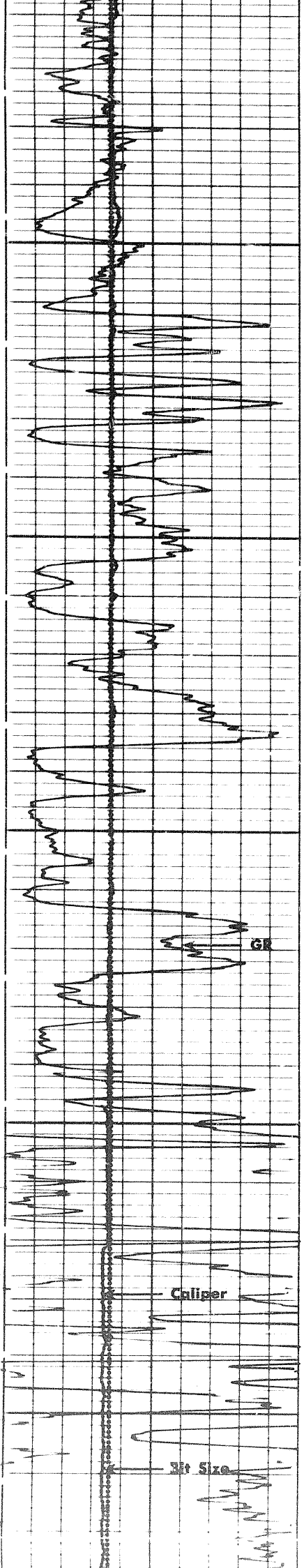

5200

5300

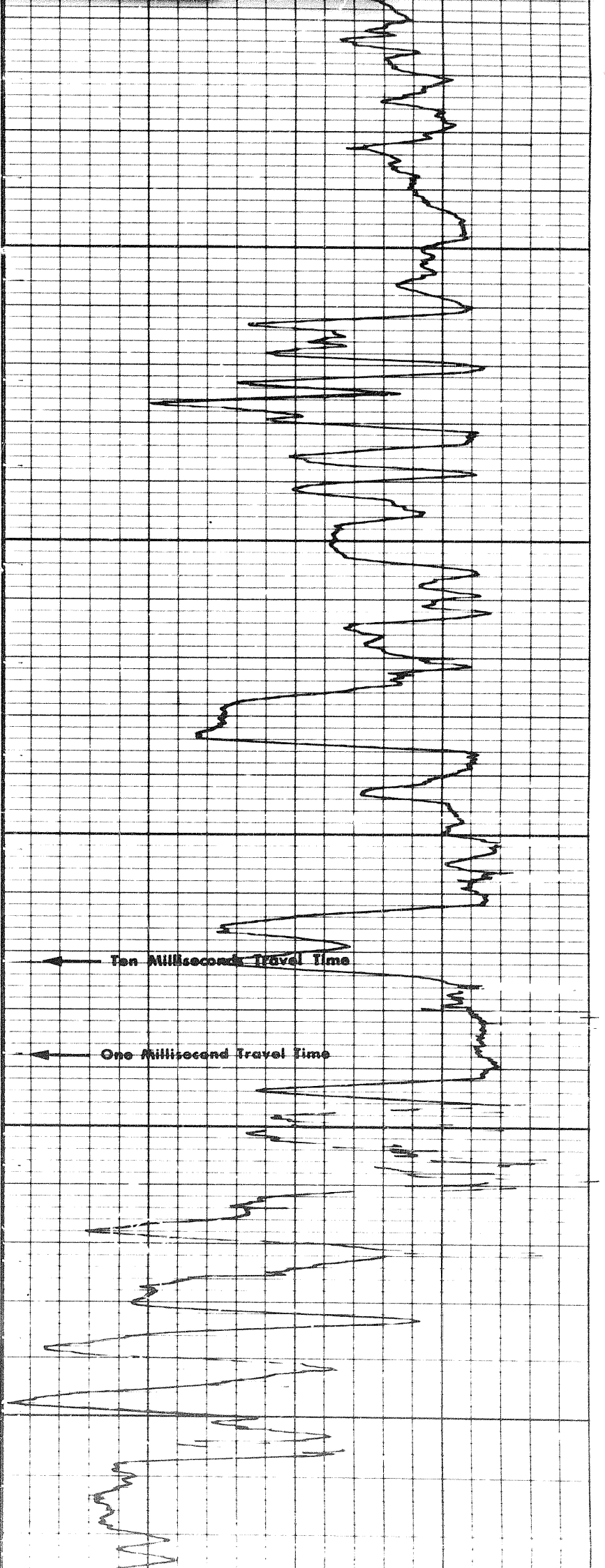

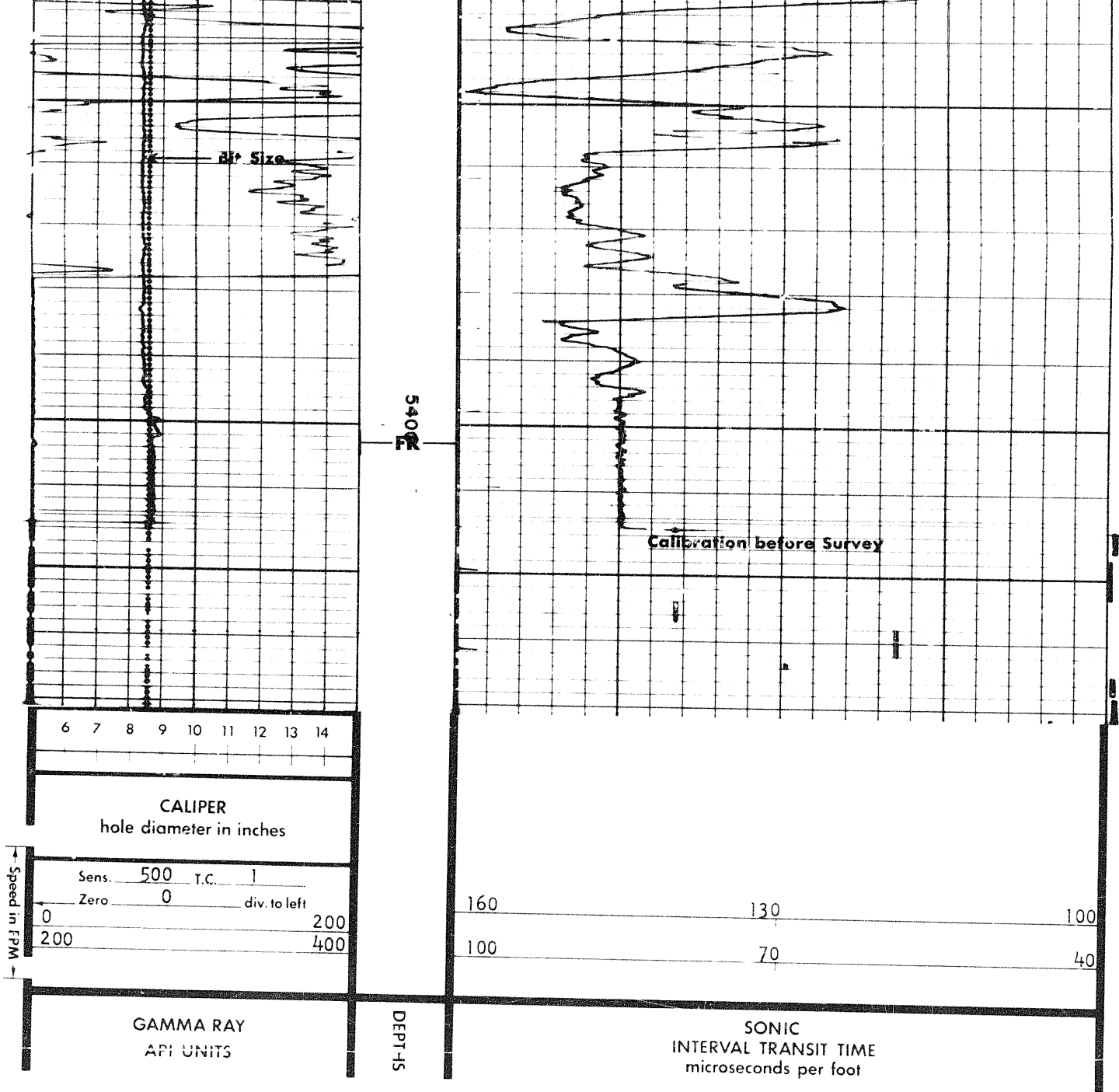

RUN #1 OVERLAP

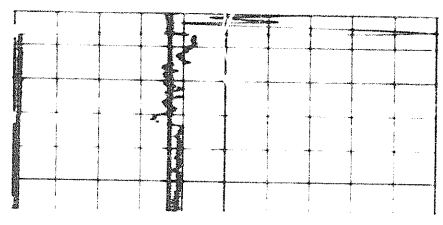

00

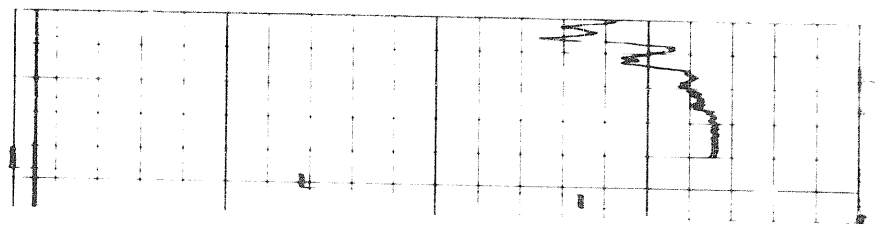

RUN TWO OVERLAP

RUN #1 OVERLAP

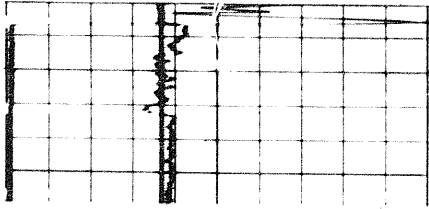

00

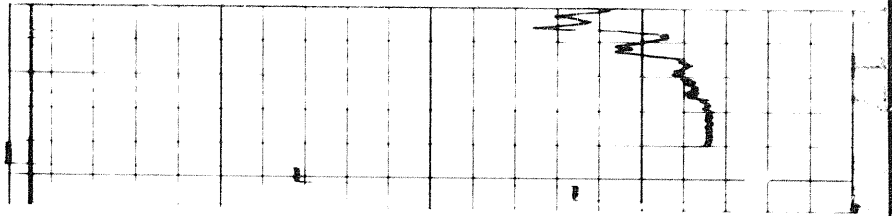

RUN TWO OVERLAP

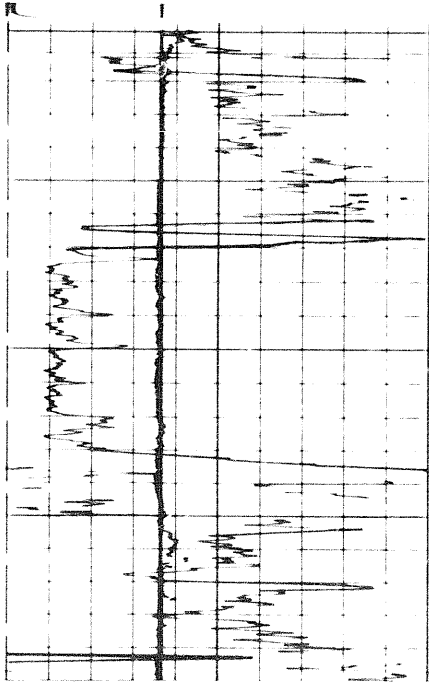

4800

4900

50

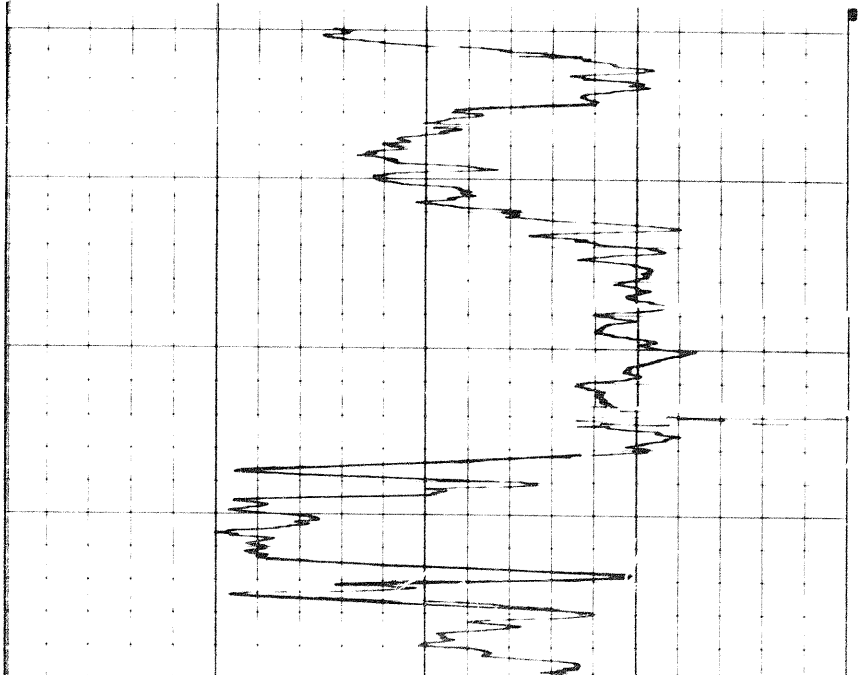

COMPANY SOCONY MOBIL OIL OF CANADA, LTD.

WELL SMWM BIRCH Y.T. B-34

FIELD WILDCAT PROVINCE YUKON TERRITORY

