

SCHLUMBERGER

SCHLUMBERGER OF CANADA Calgary, Alberta

BOREHOLE COMPENSATED SONIC LOG

PROVINCE YUKON TERRITORIES
FIELD WILDCAT
WELL SOCONY MOBIL WESTERN MINERALS ELLEN Y.T. C-24
COMPANY SOCONY MOBIL OIL OF CANADA LIMITED

COMPANY SOCONY MOBIL OIL OF CANADA LIMITED
WELL SOCONY MOBIL WESTERN MINERALS ELLEN Y.T.
FIELD WILDCAT
PROVINCE YUKON TERRITORIES
LOCATION N.A.
Permanent Datum G.L. 1345
Log Measured From K.B. 15 Ft. Above Perm. Datum
ELEV: KB 1360
GL 1345
CBF
Other Services: ML CST SRS IES CDM

Table with columns for Date, Run No., First Reading, Last Reading, Feet Measured, Depth Reached, Bottom Driller, Csg. SOC, Csg. Driller, Mud Nature, Dens., Visc., Water Loss, Res., @ BHT, Rml, Rmc, Bit Size, Spoon, Opt. Rig Time, Truck No., Recorded By, Witness.

13 APR 65 CAL JZ

REMARKS Drilling Stopped: Circulation Stopped: Tool on Bottom: 1st Run Service Order # 26949 B.H.T. °F

Caliper No. C 559
Cartridge No. A 51
Panel No. A 57
Sonde No. A 46
Centralizer Type CME-H & VCD-C

GAMMA RAY CALIBRATION: Background CPS. 35 Test Source CPS. 362 Galv. Increase Divisions 8.25 Panel Sens. Tap for Cal. 500

Table with columns for GAMMA RAY API UNITS, DEPTHS, SONIC INTERVAL TRANSIT TIME microseconds per foot, and CALIPER hole diameter in inches.

Calibration after Survey

CALIPER
hole diameter in inches

6 7 8 9 10 11 12 13 14

Calibration after Survey

Casing

0080

One Millisecond Travel Time

Ten Milliseconds Travel Time

GR

Caliper

006

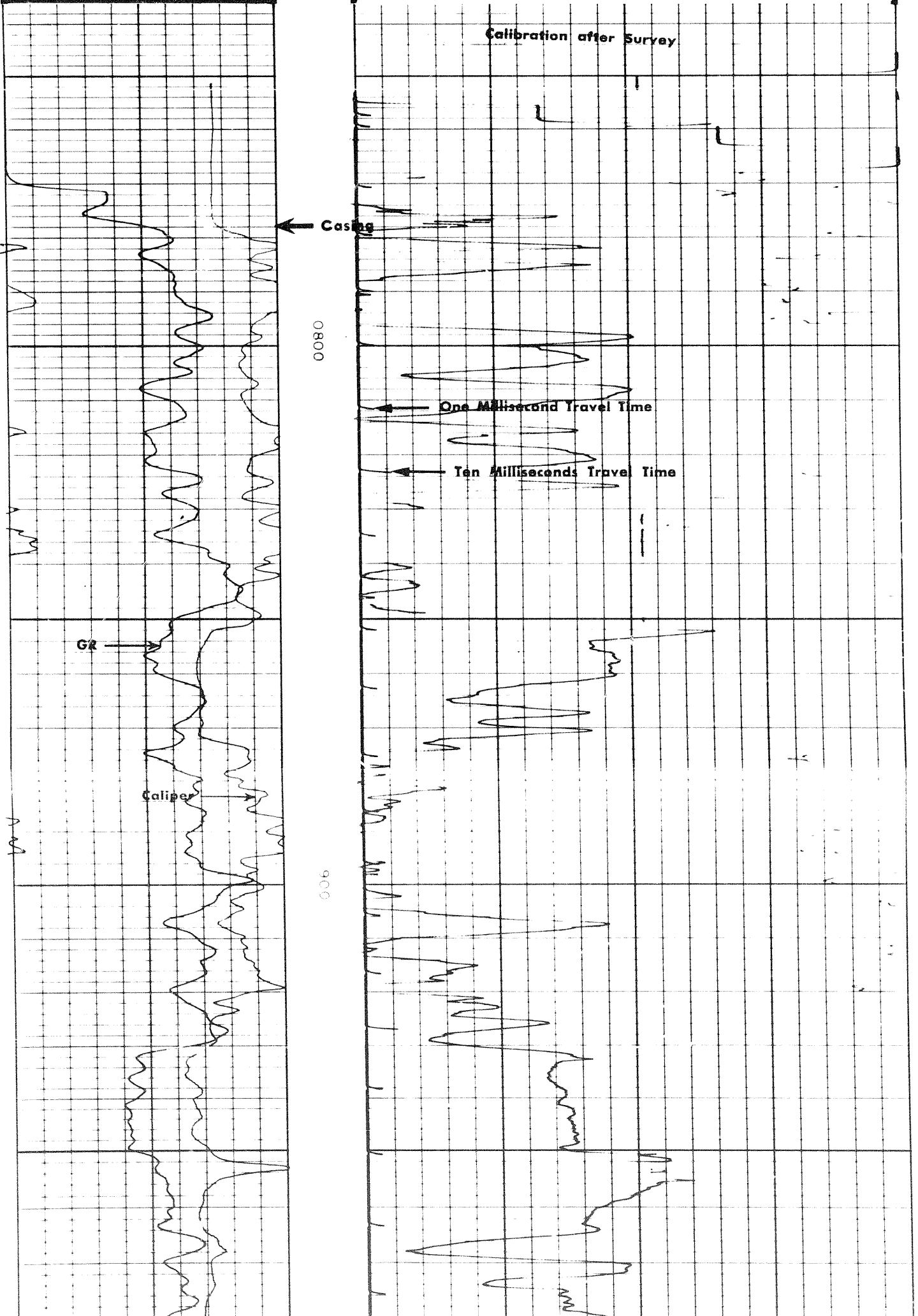

11

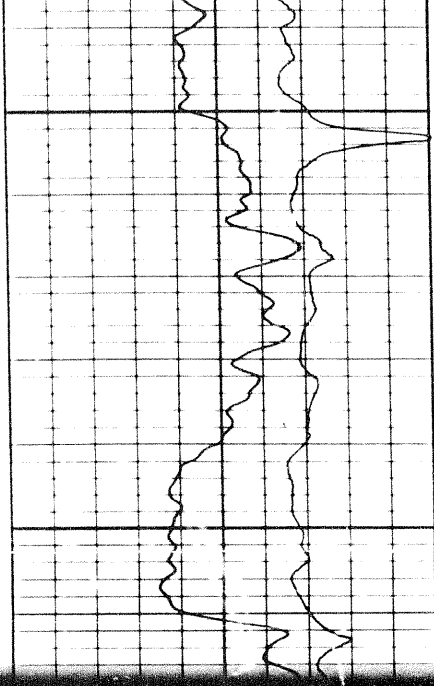

0000

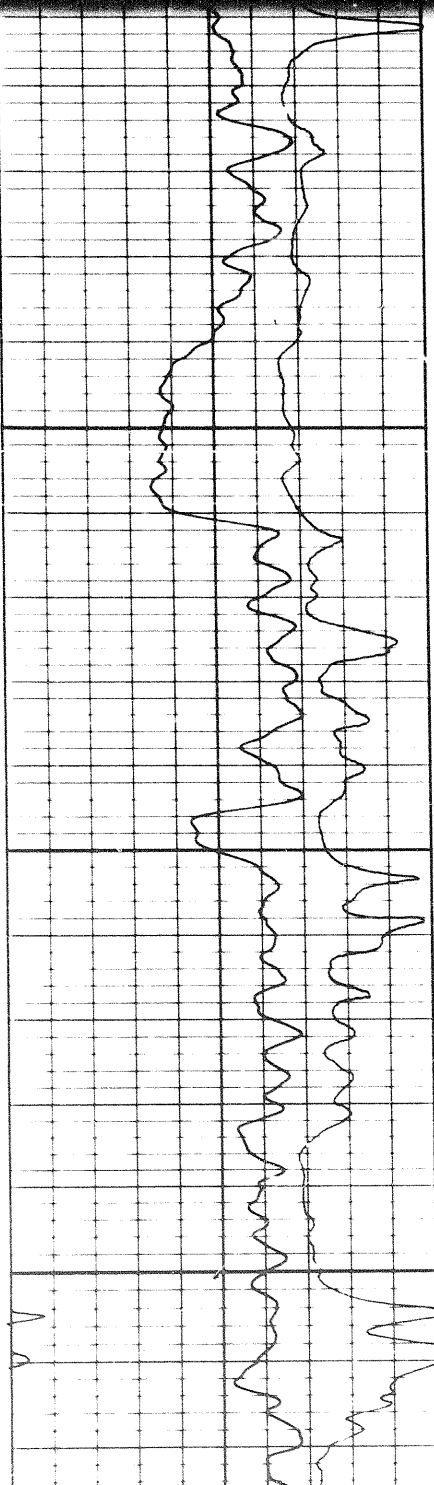
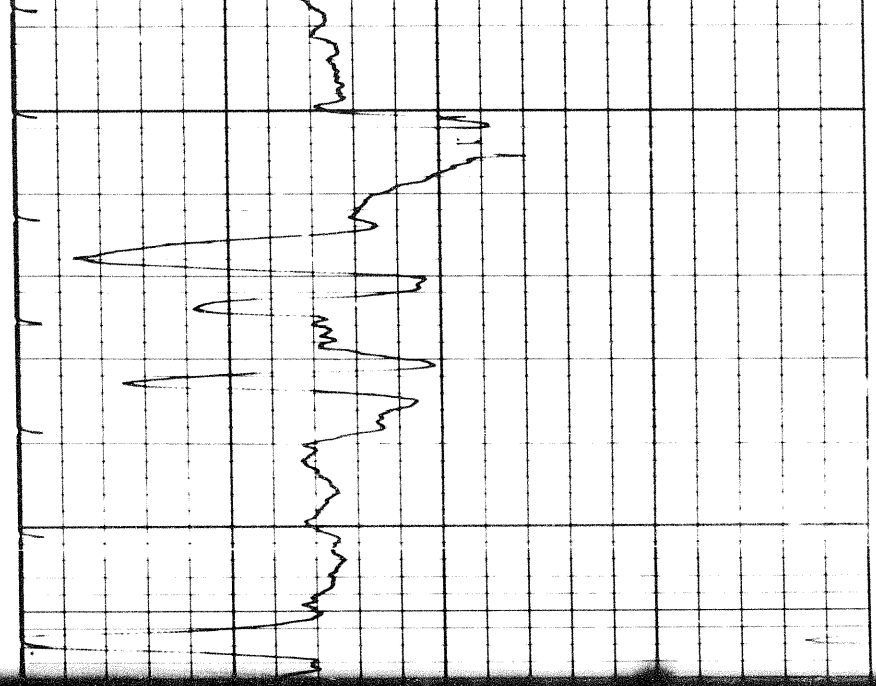

0000

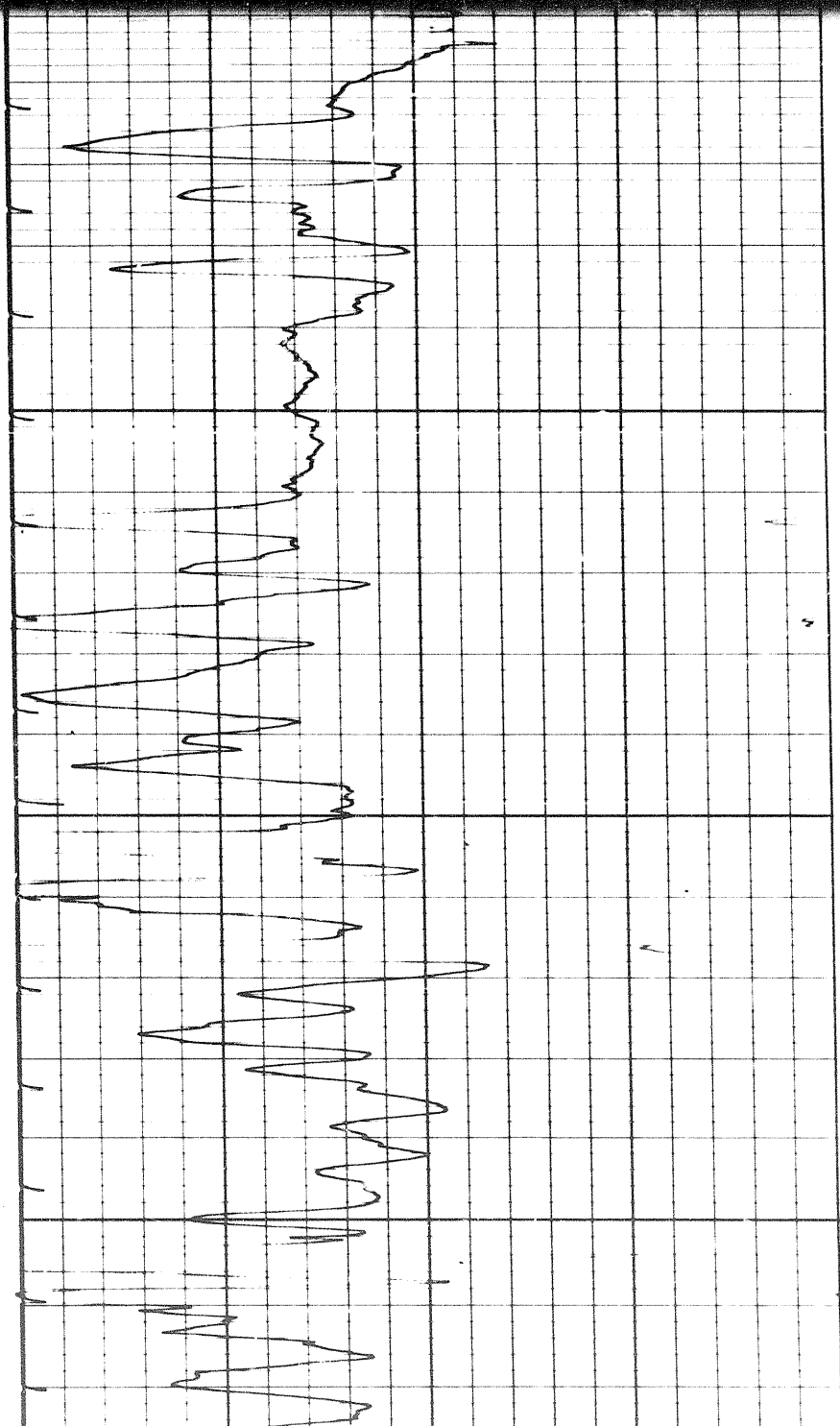

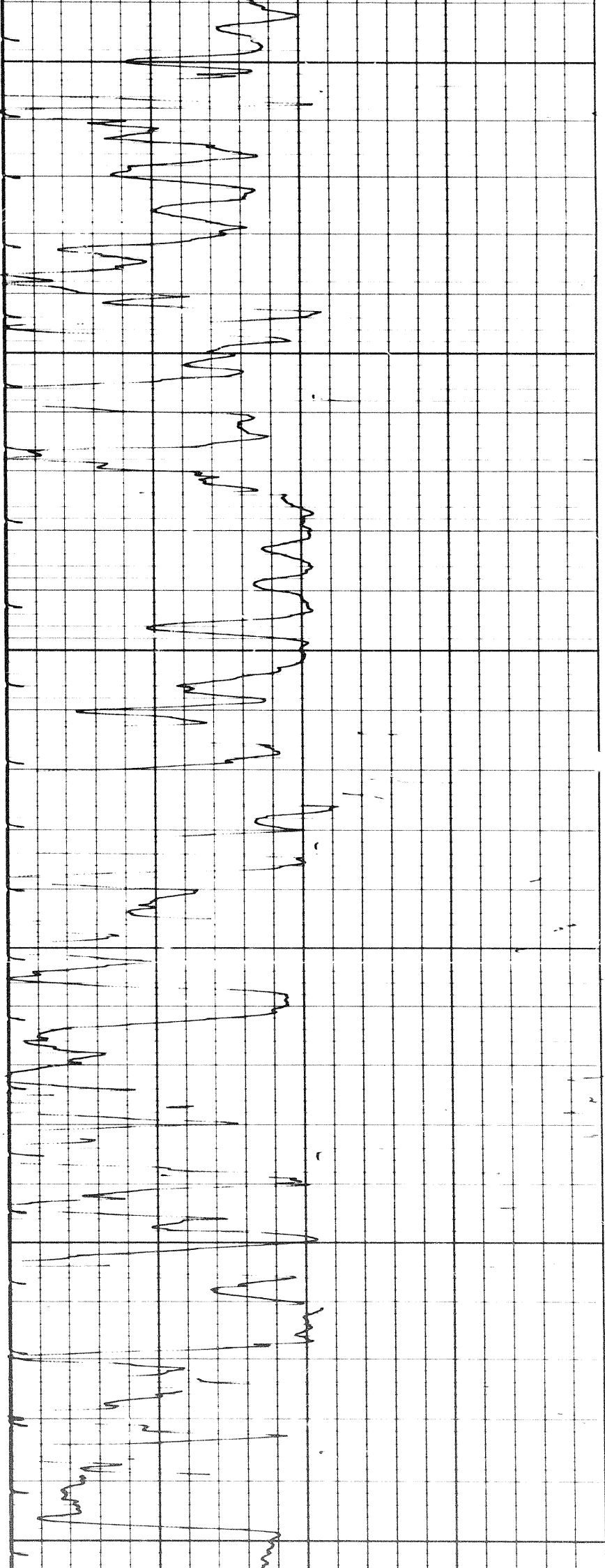

1100

1200

1300

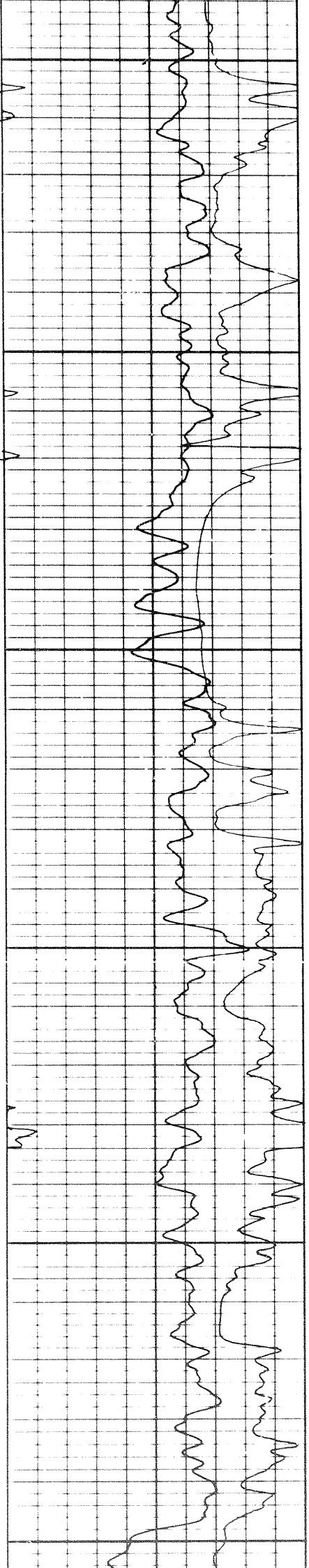

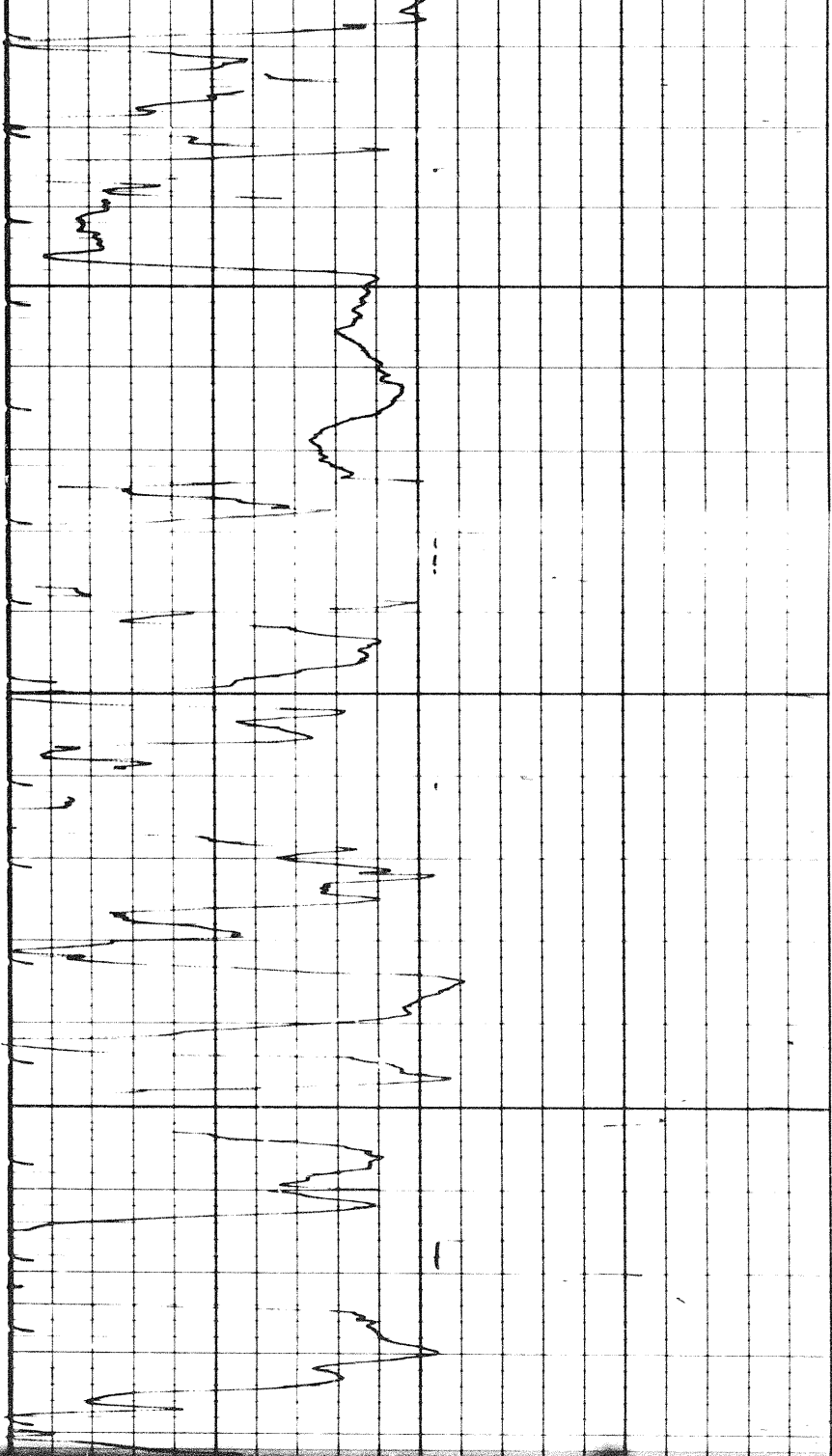

1400

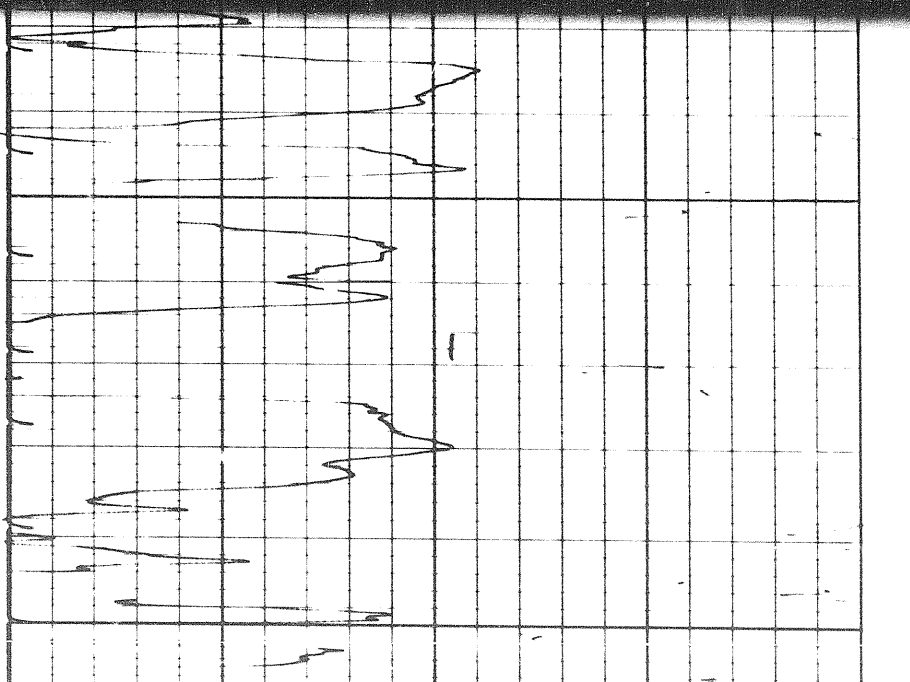

1500

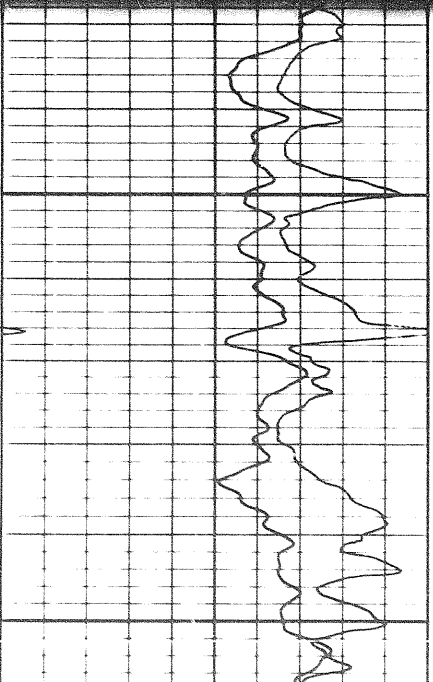
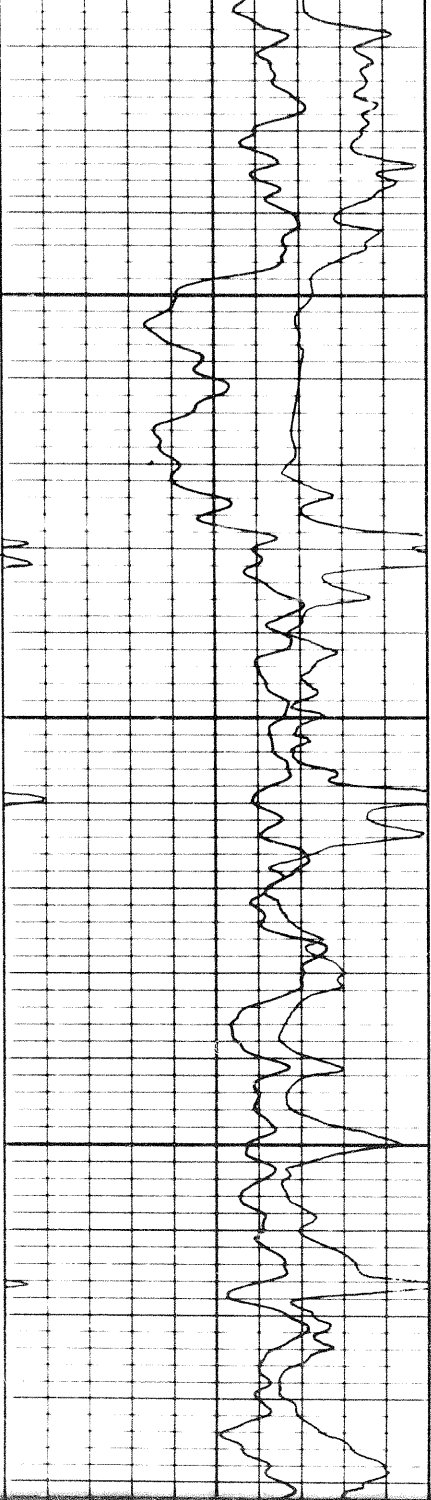

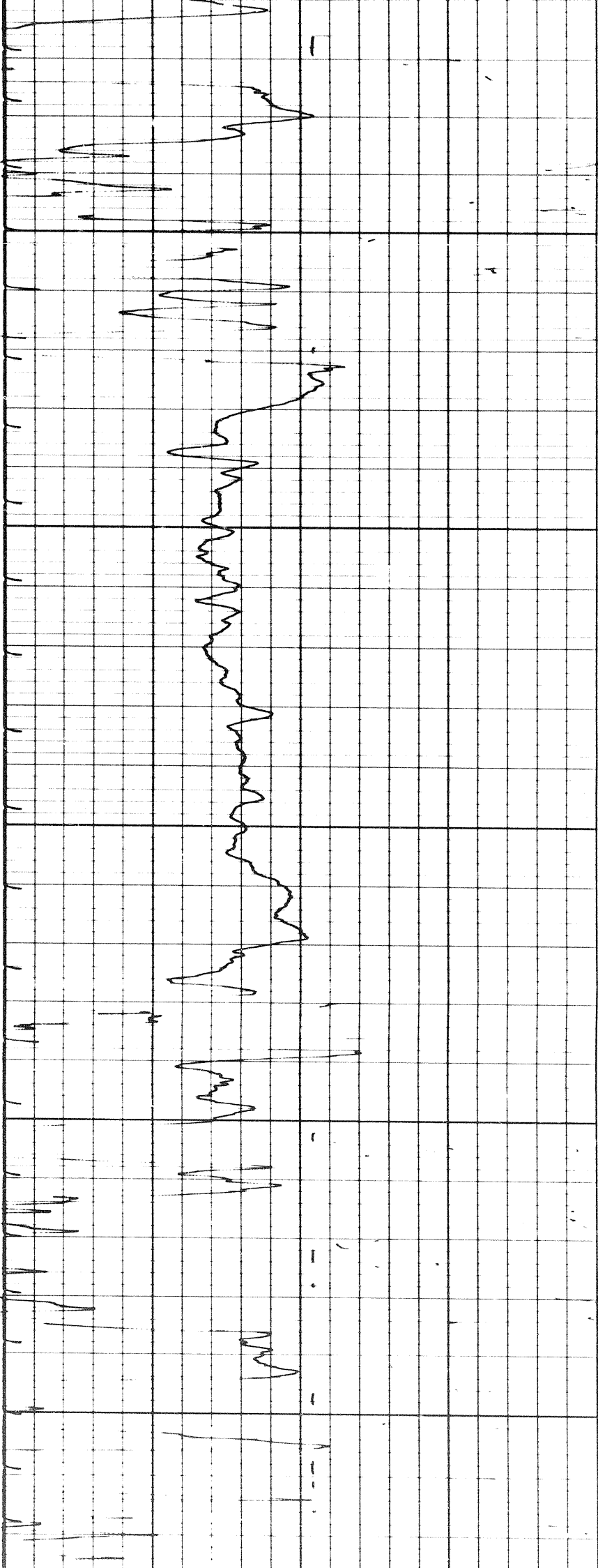

1500

1600

1700

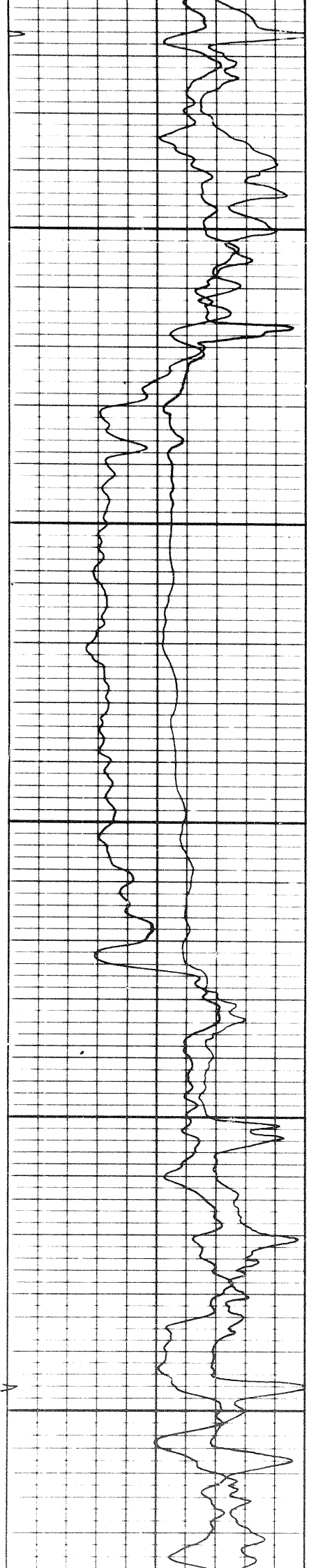

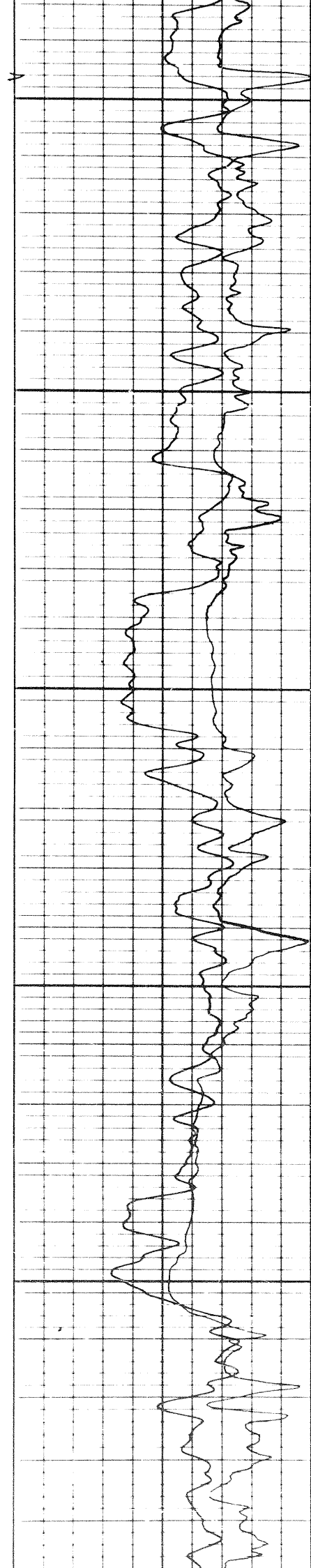

1700

1800

1900

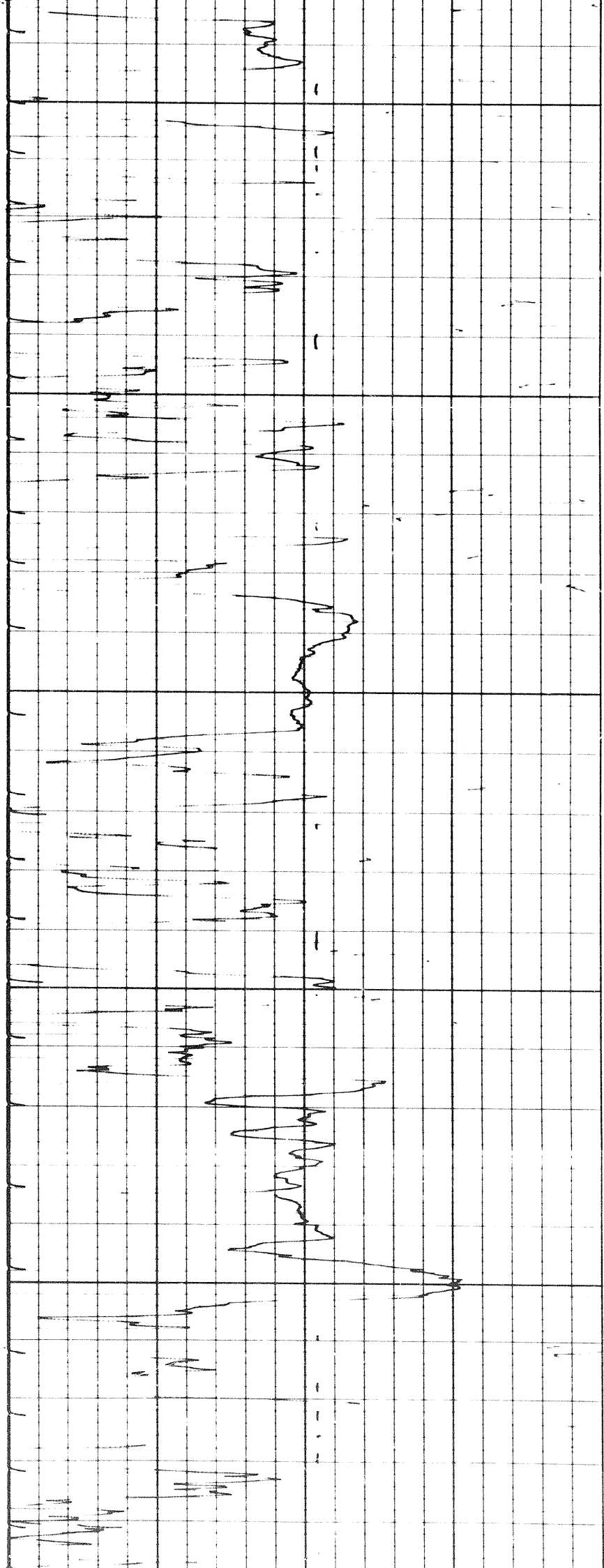

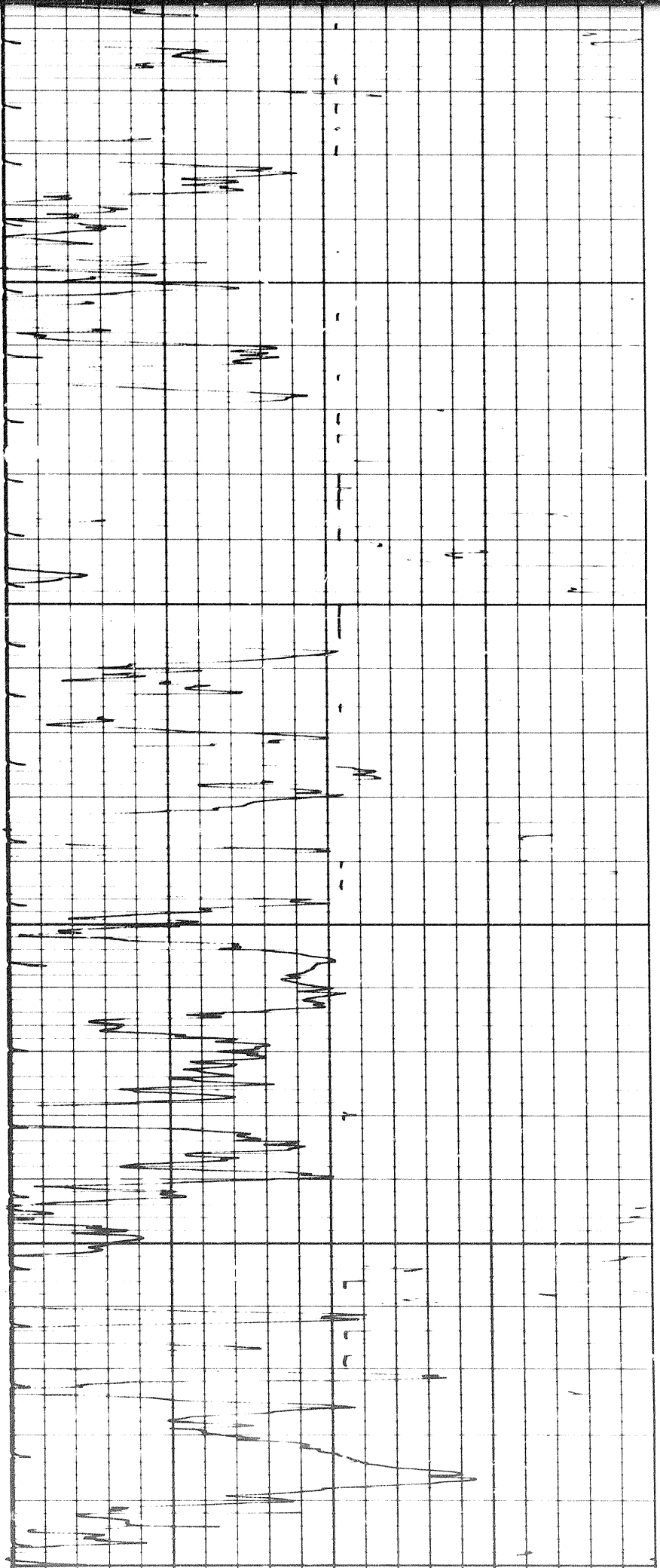

2000

2100

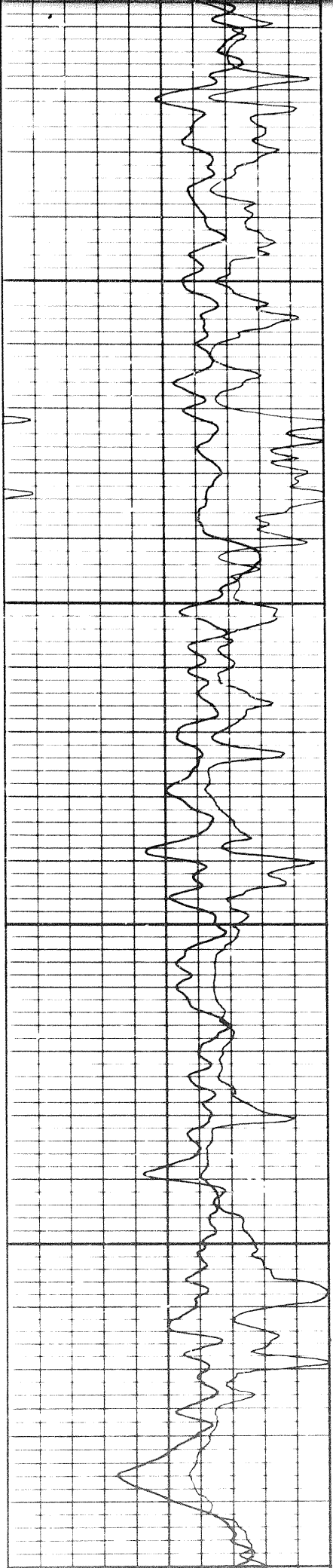

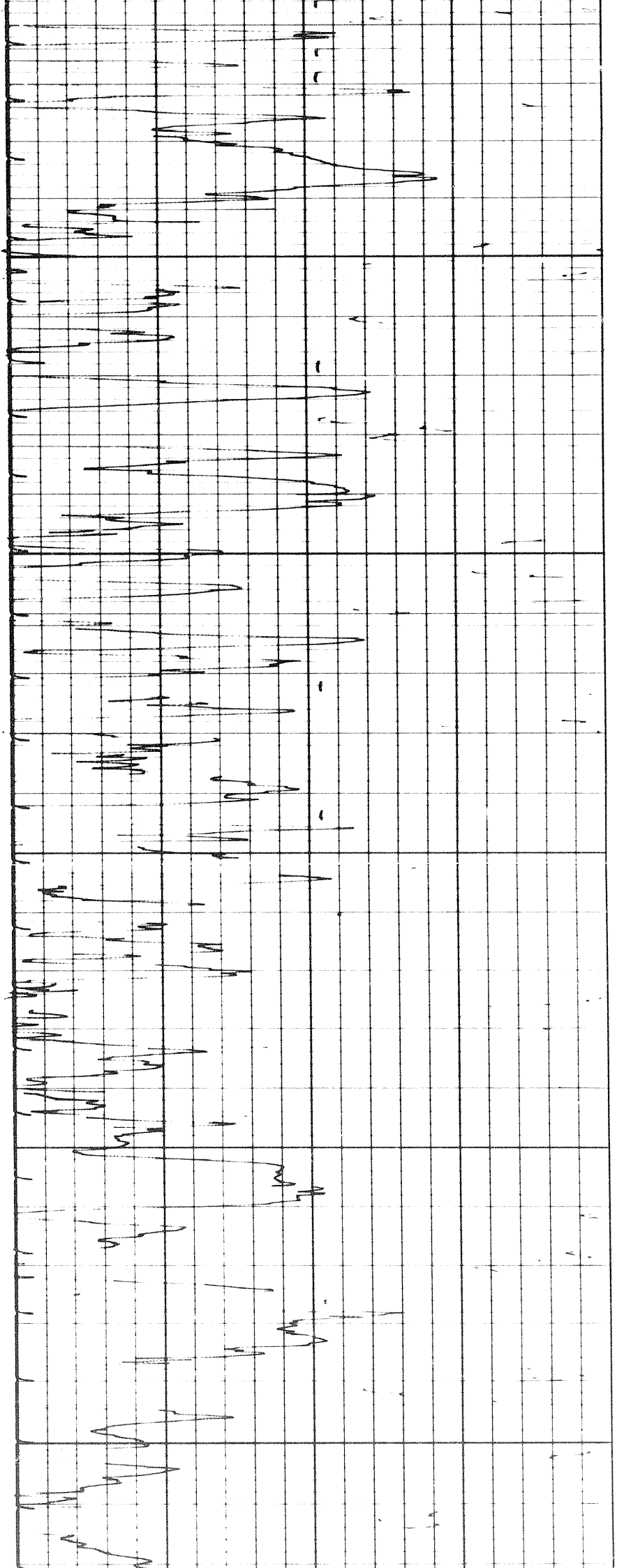

2200

2300

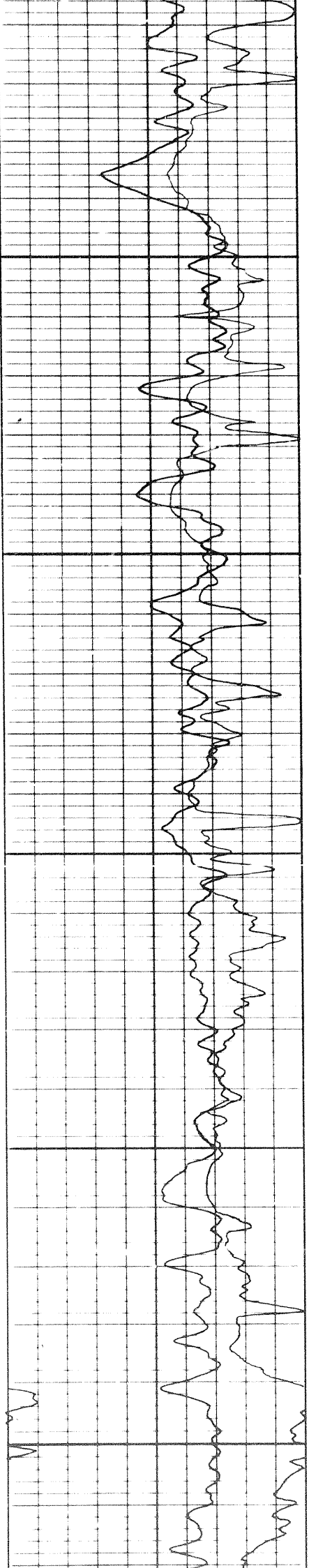

4 of

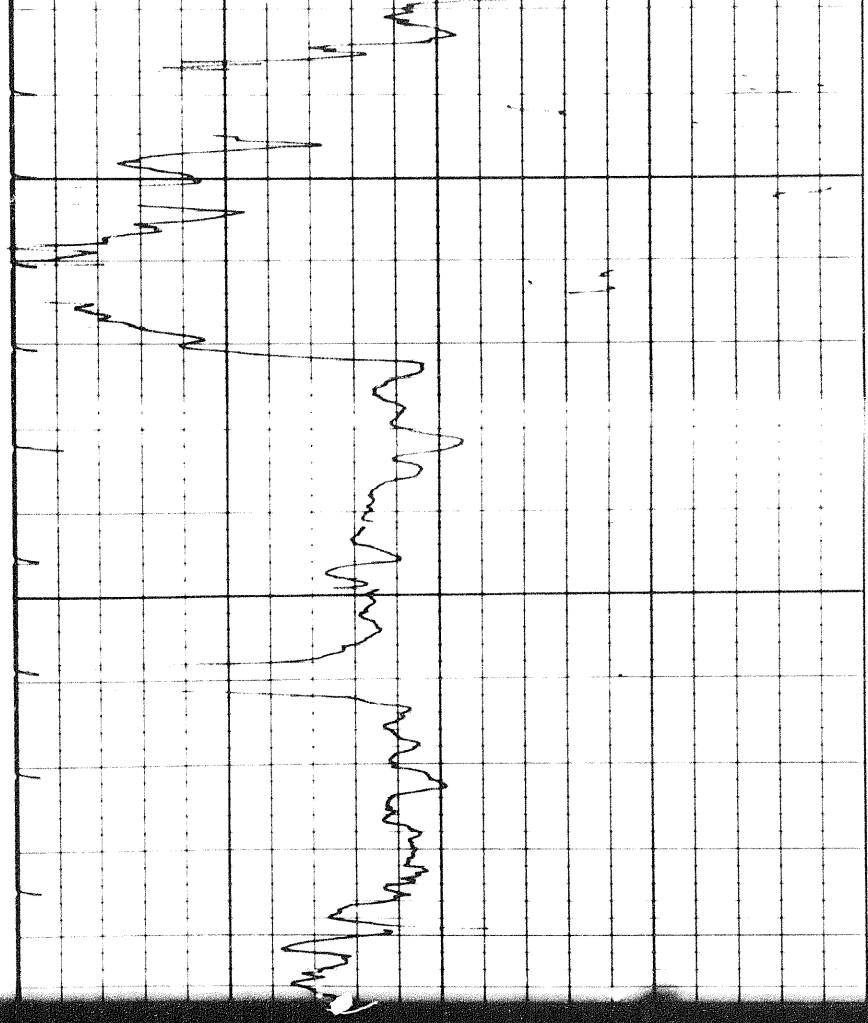

2400

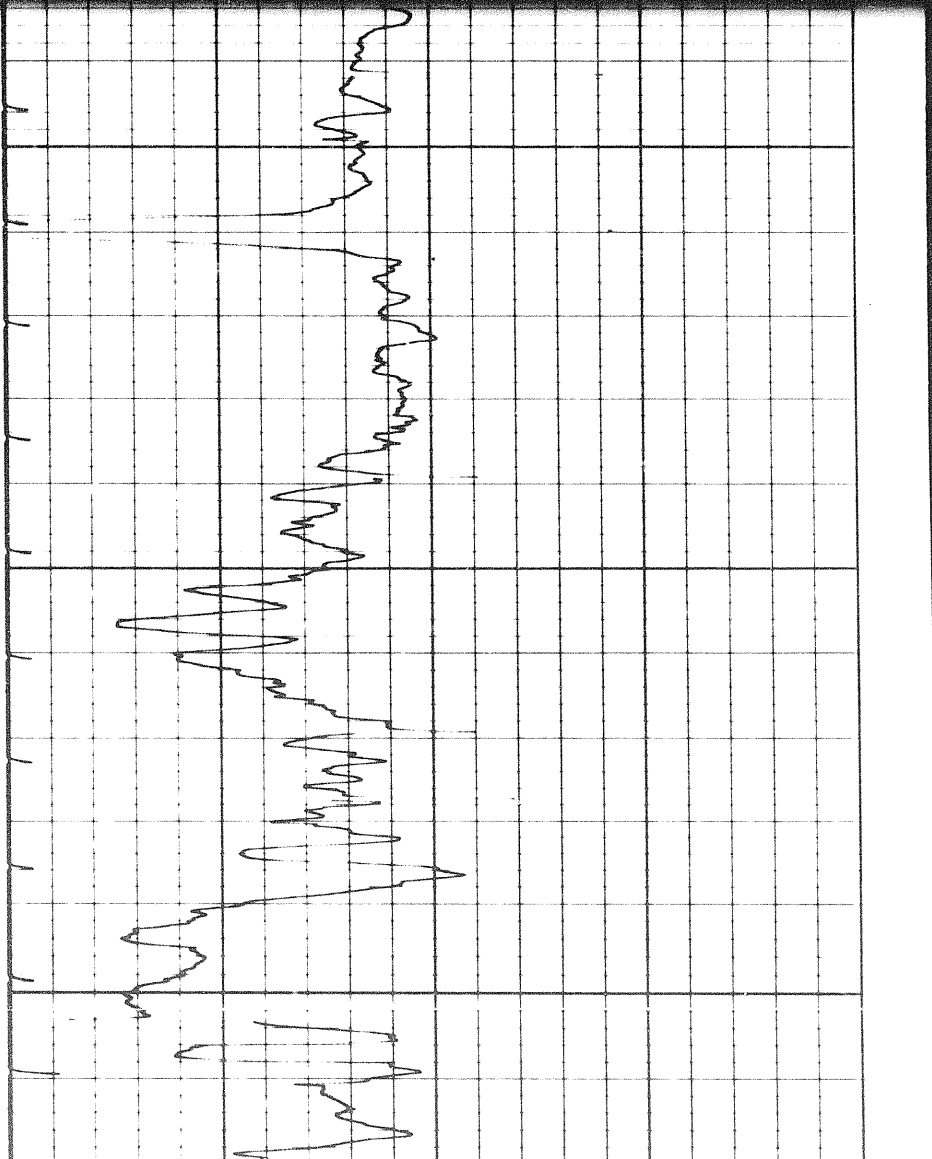
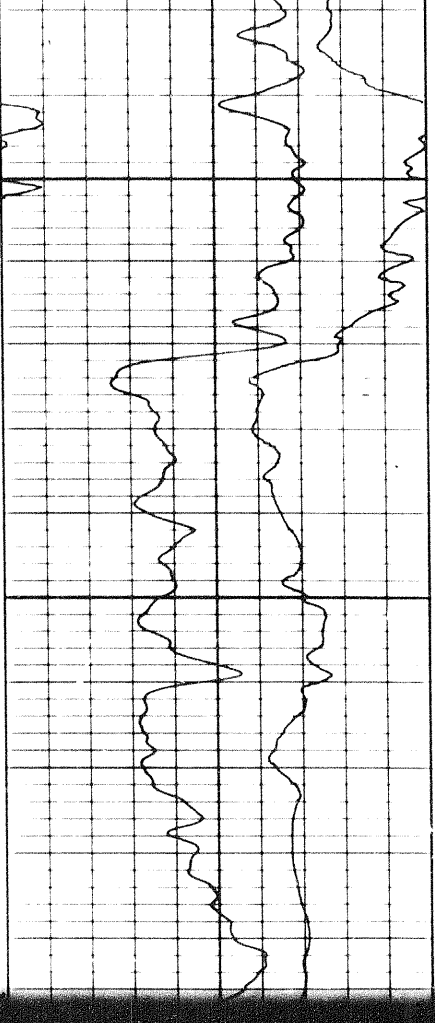

2400

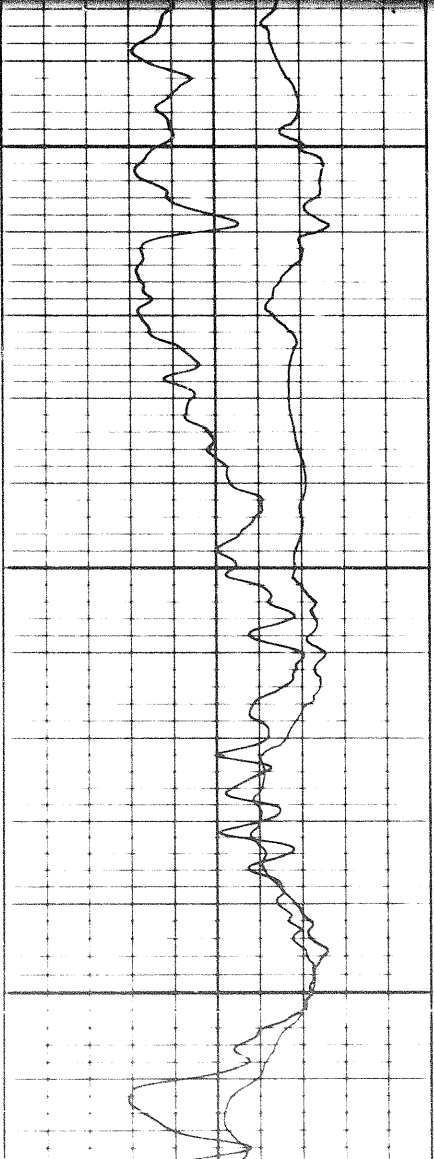

2500

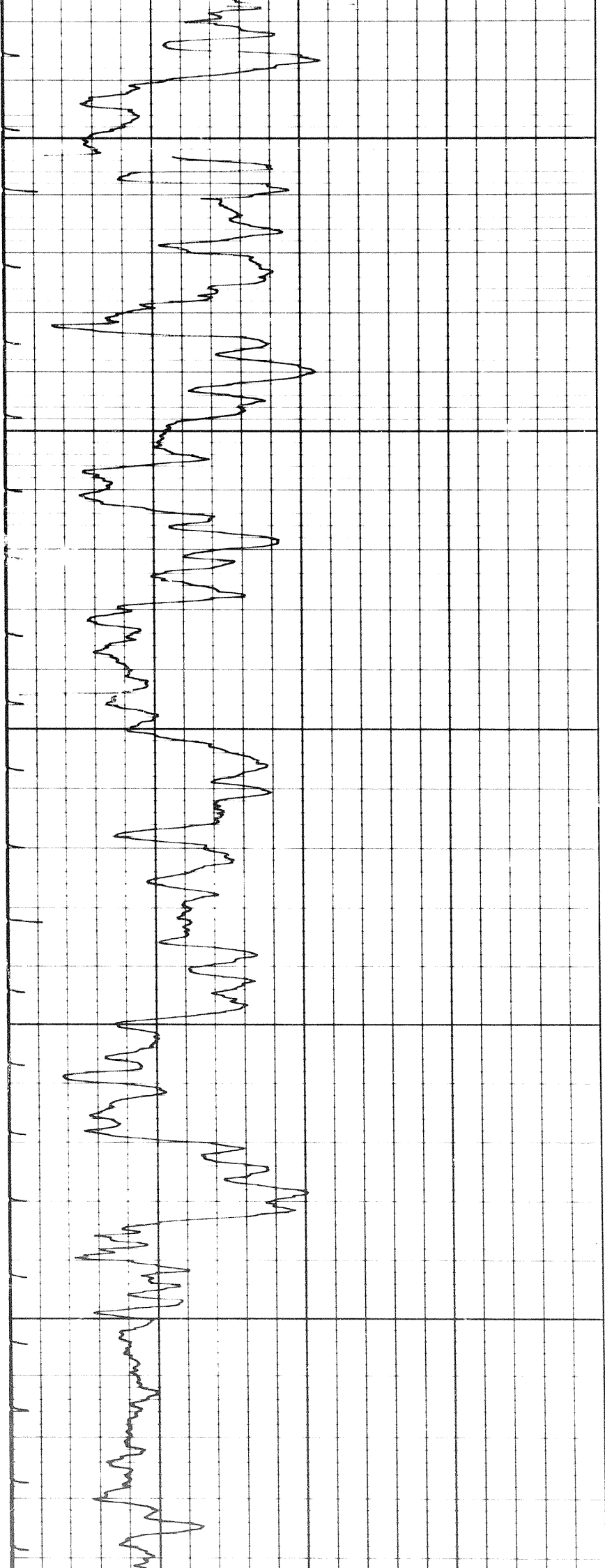

2500

2600

2700

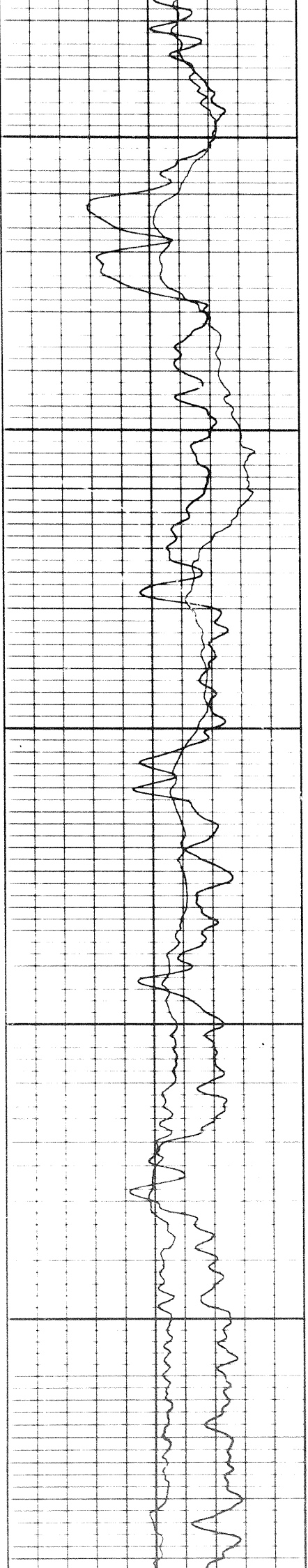

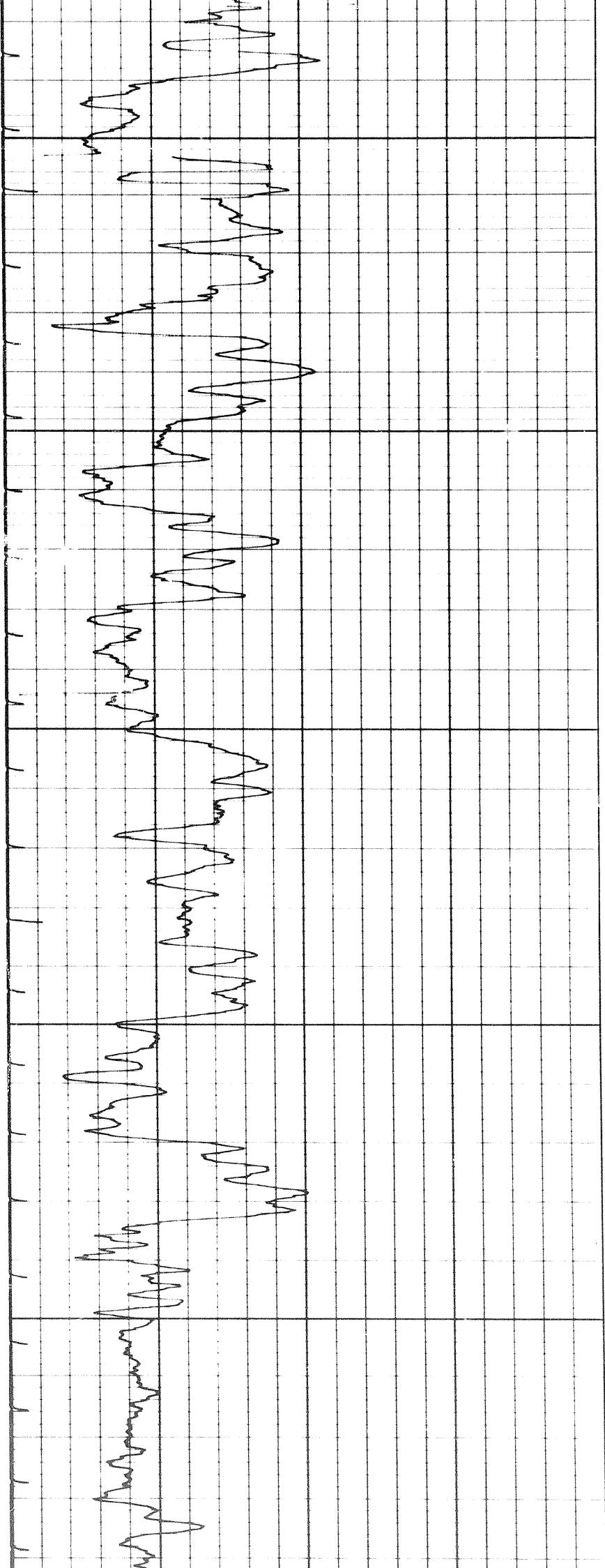

2500

2600

2700

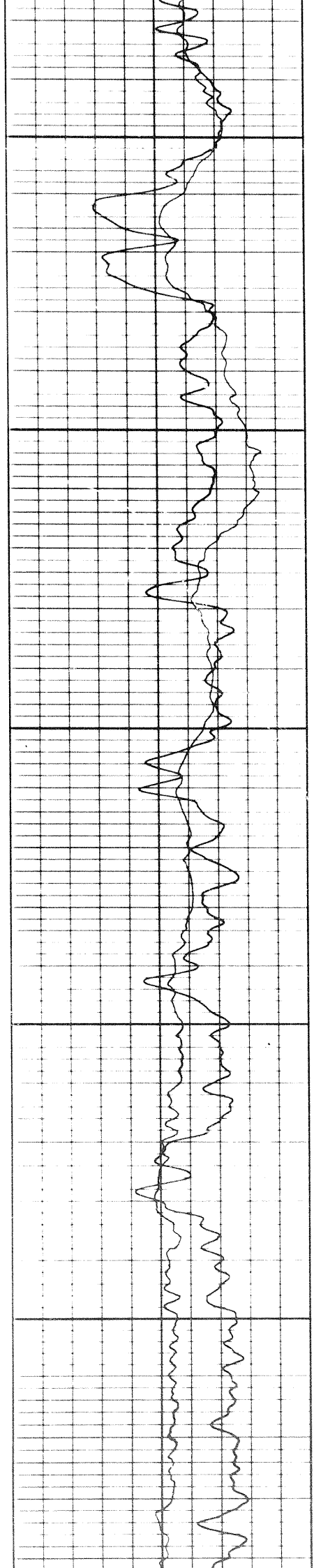

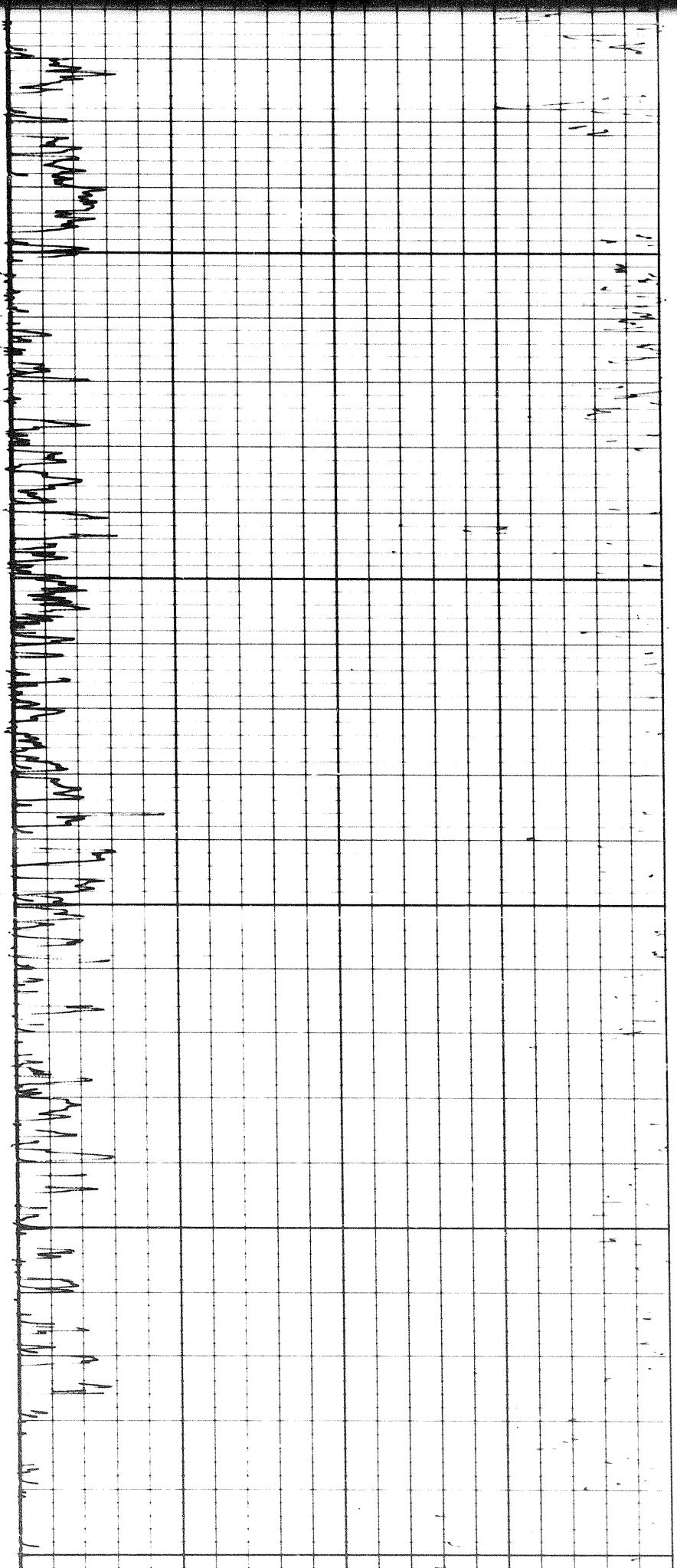

2900

3000

3100

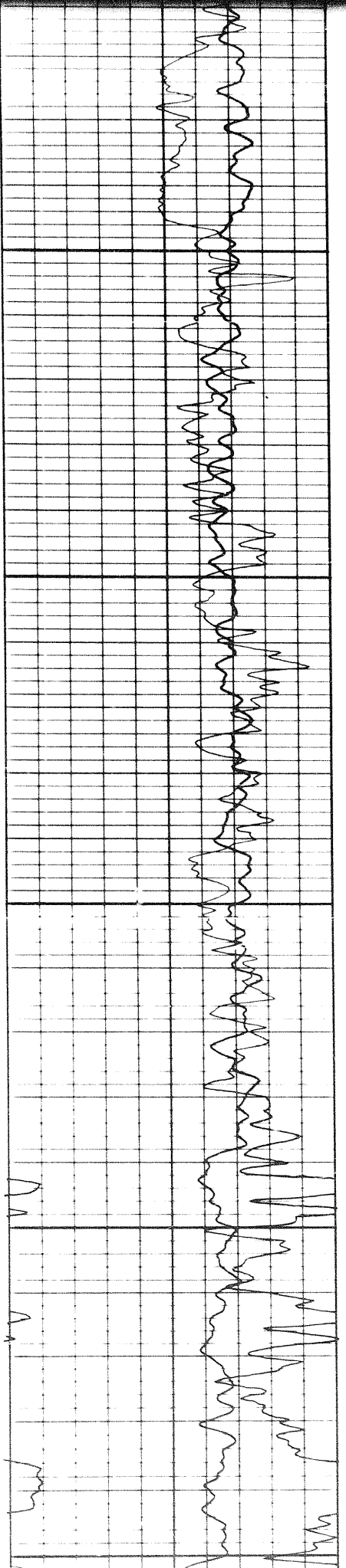

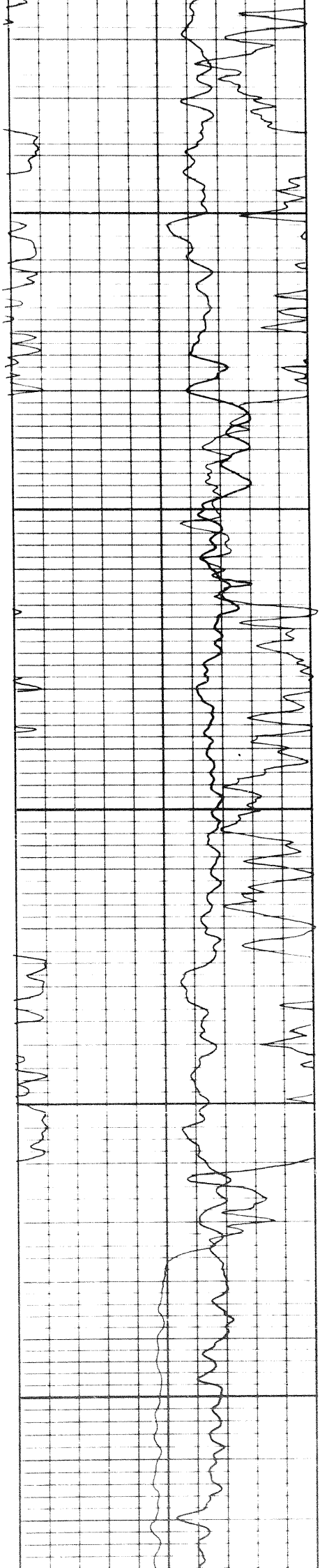

3100

3200

3300

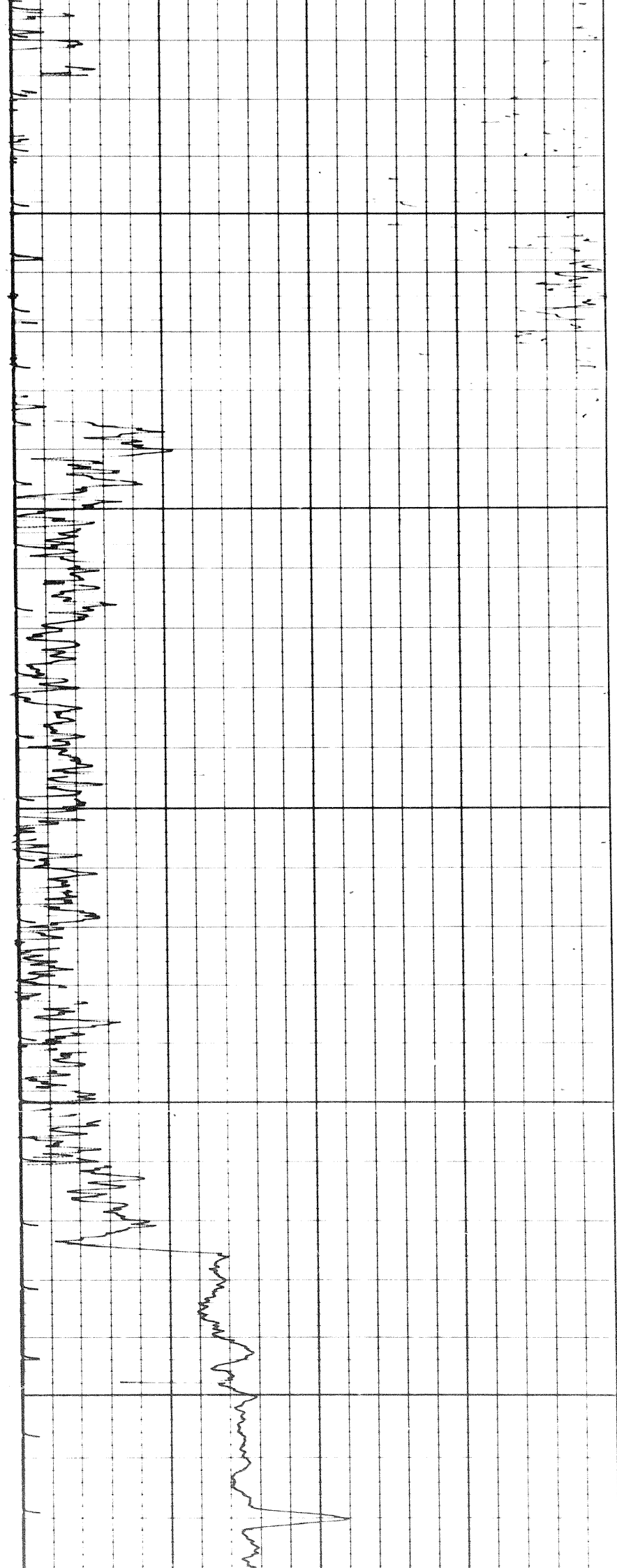

3300

3400

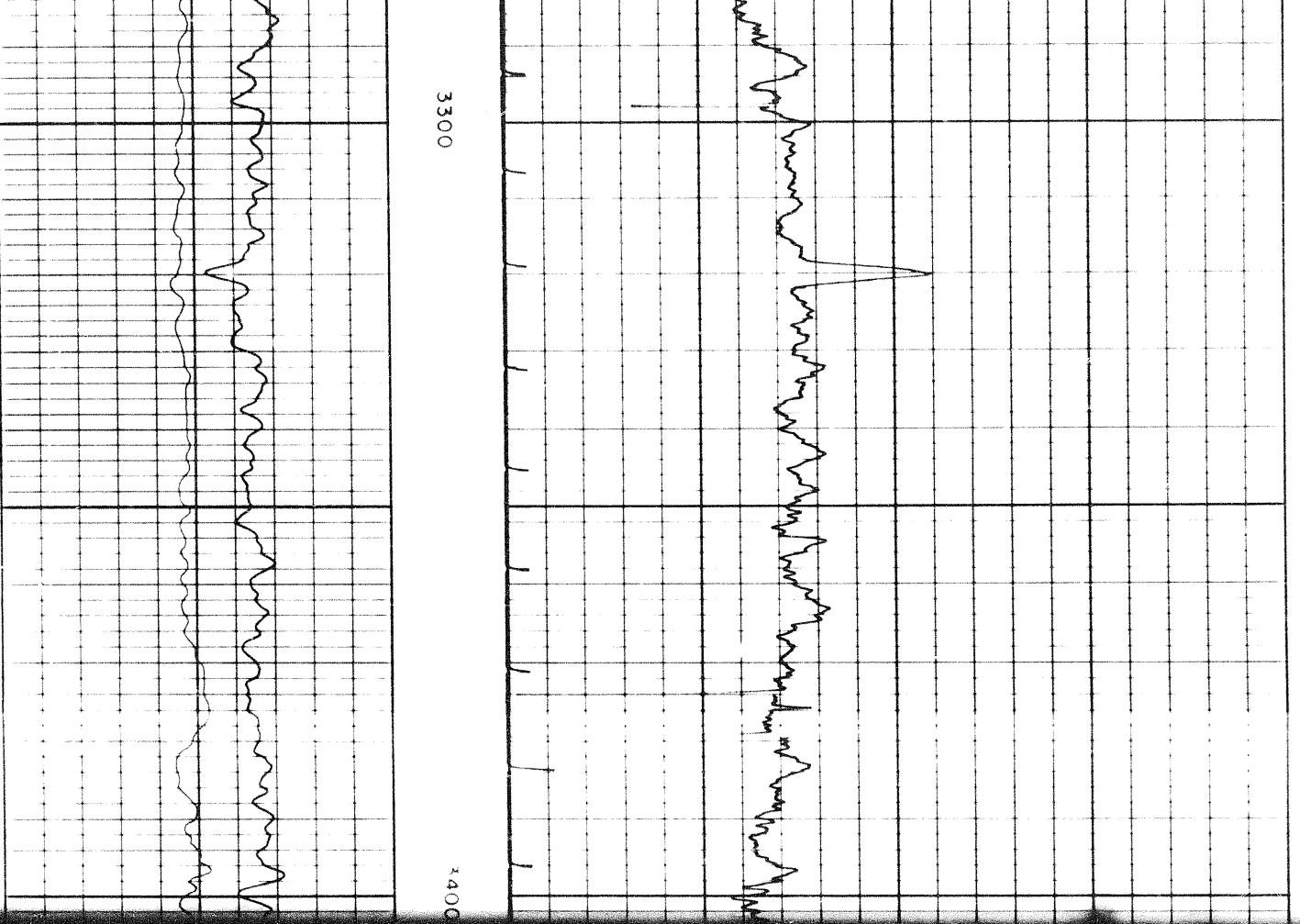

3400

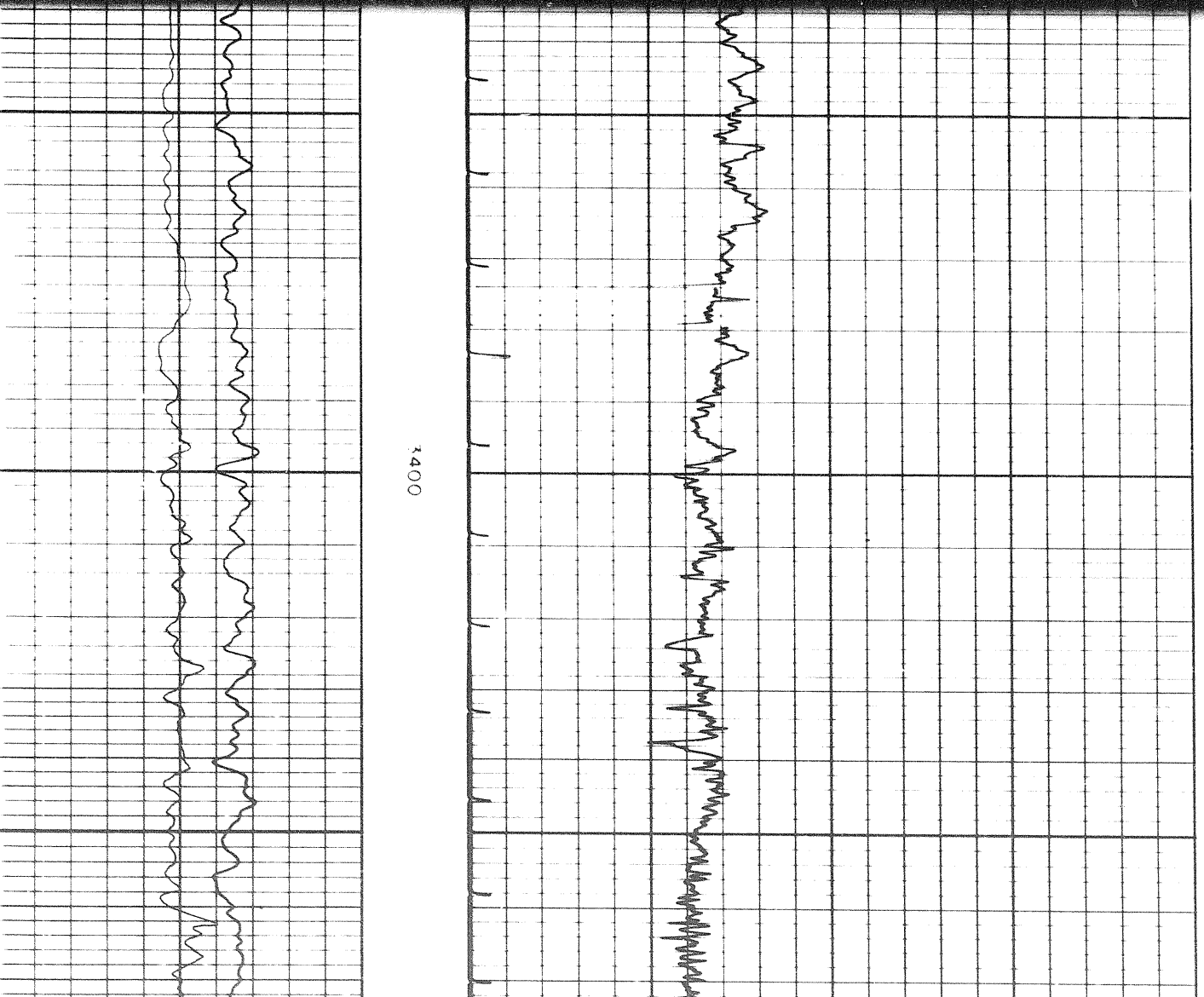

Lead

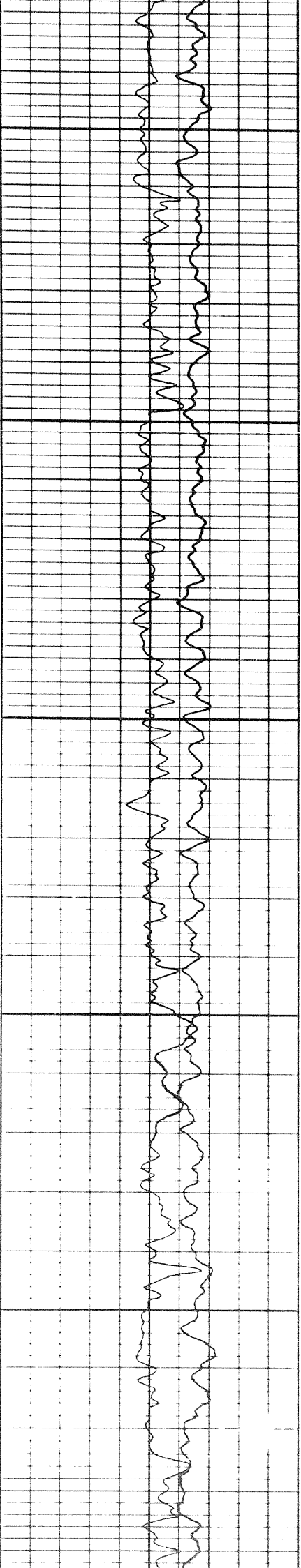

3500

3600

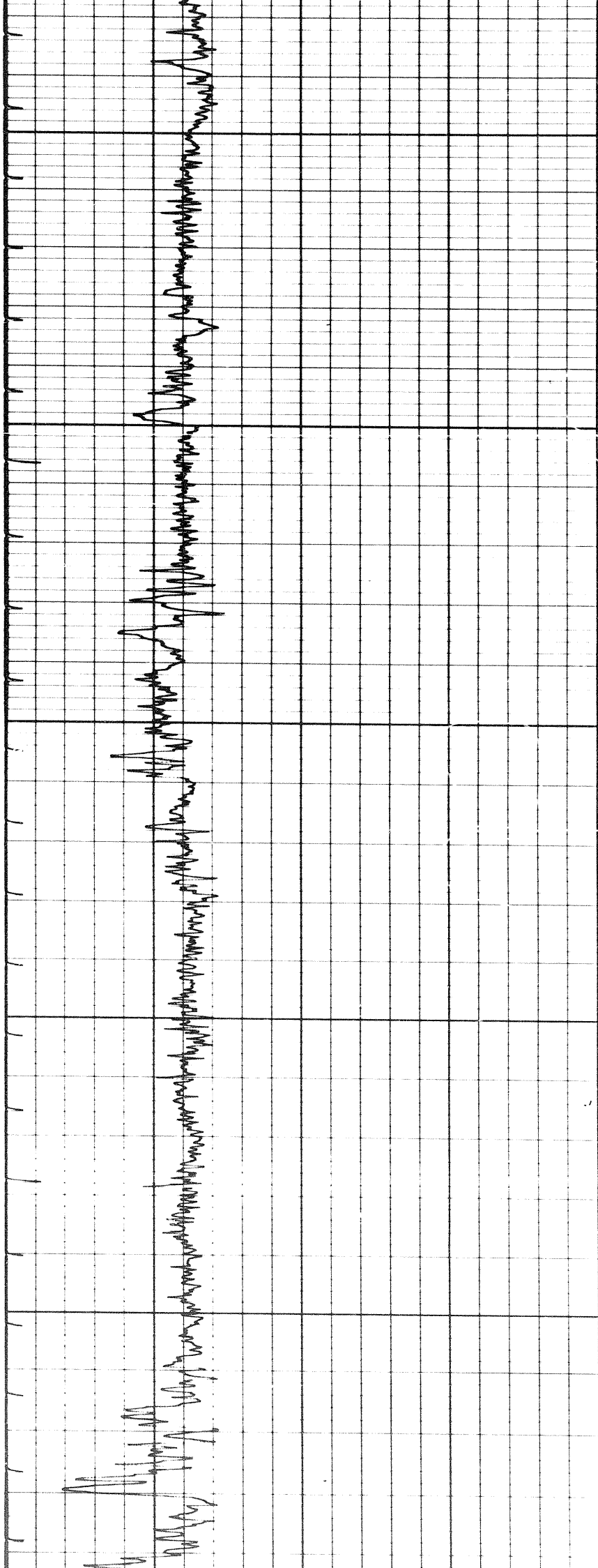

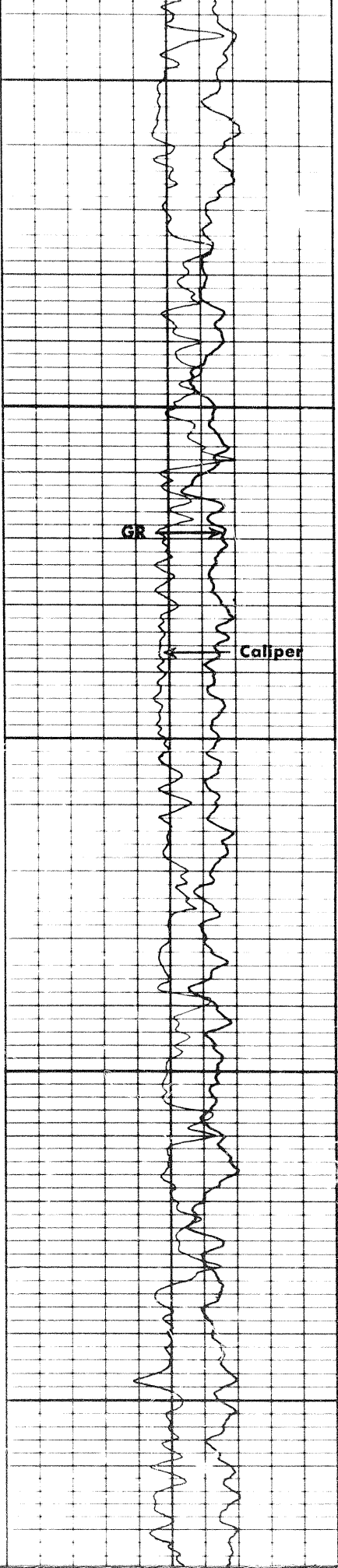

3700

3800

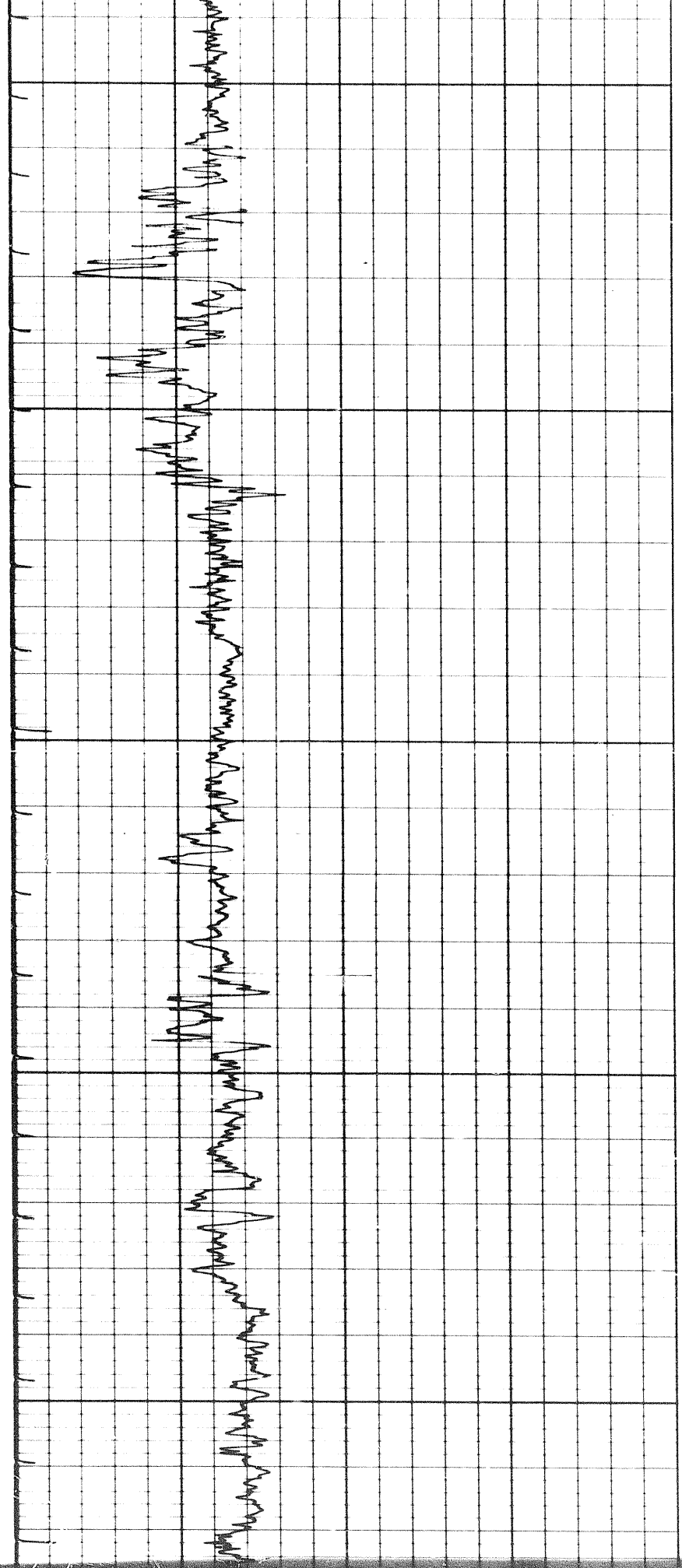

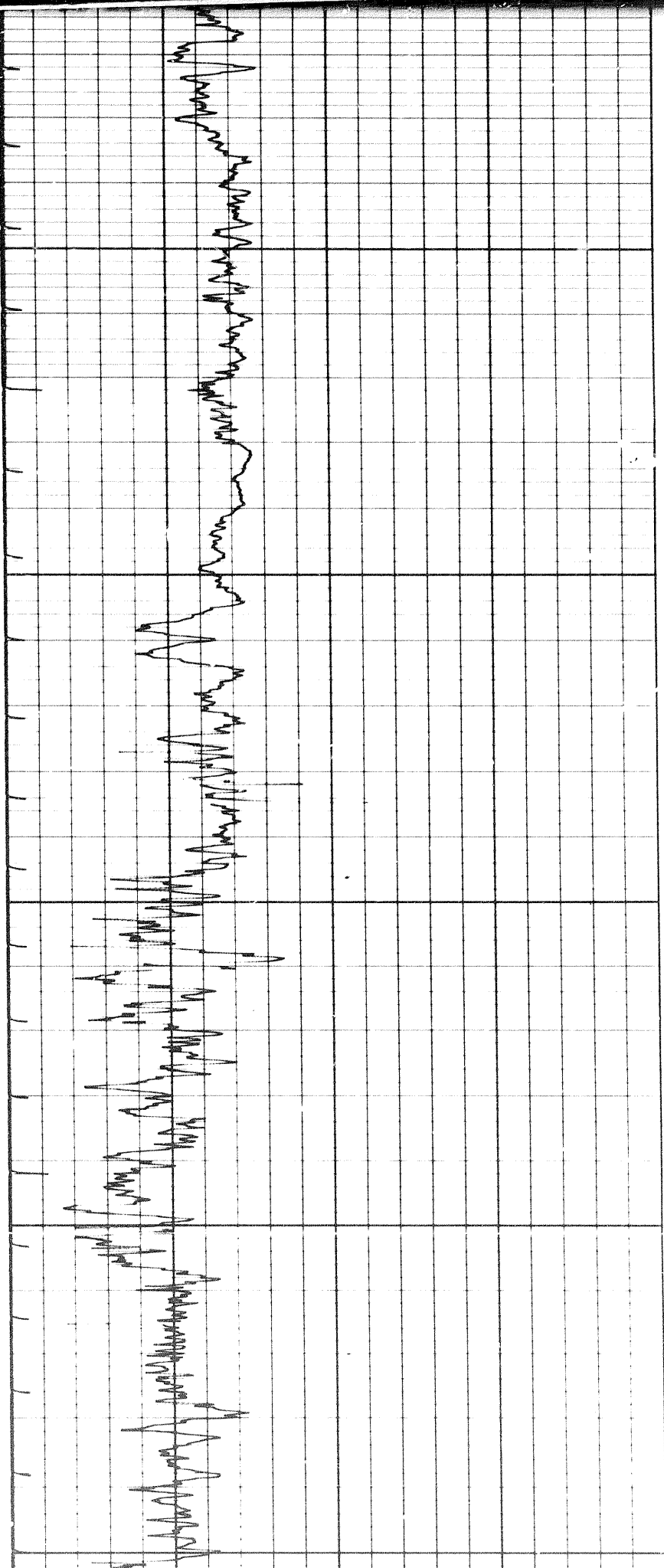

3900

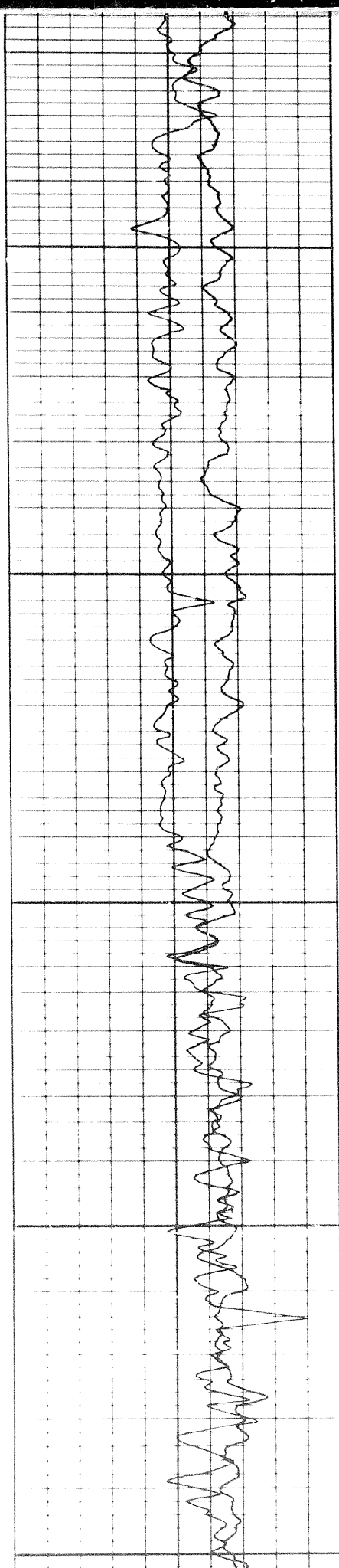

4000

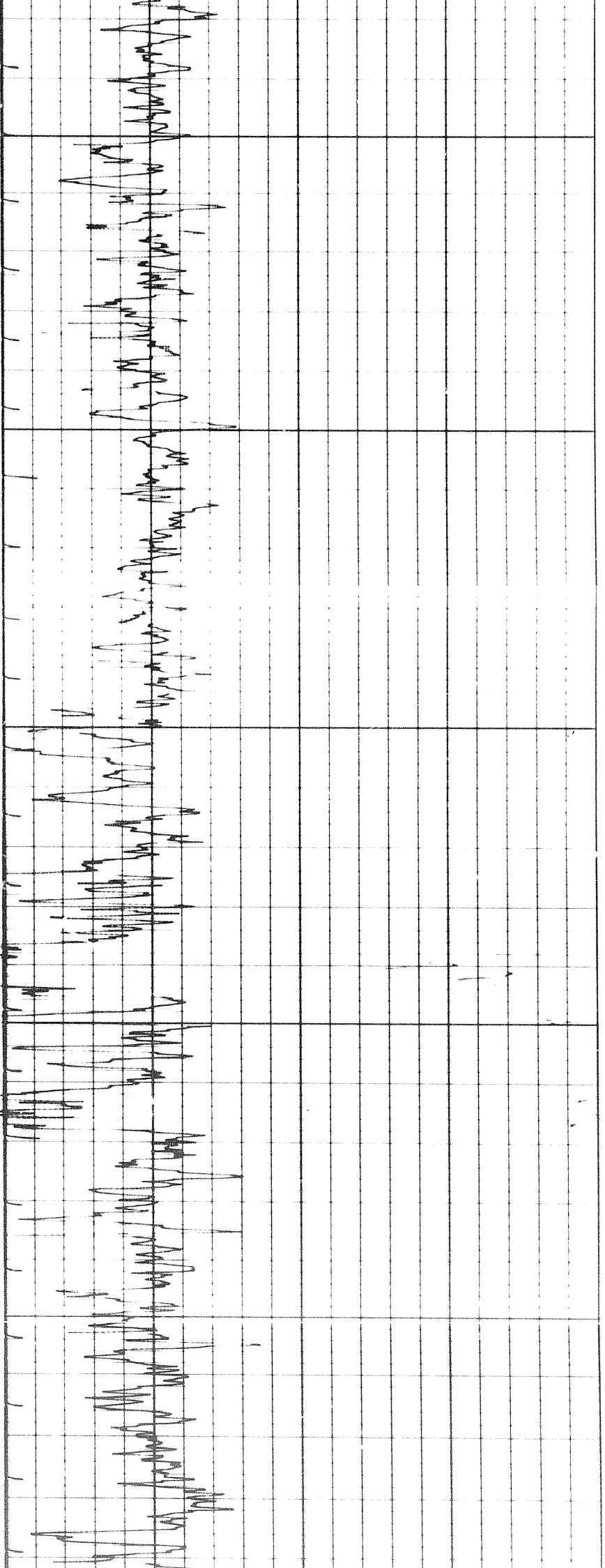

4100

4200

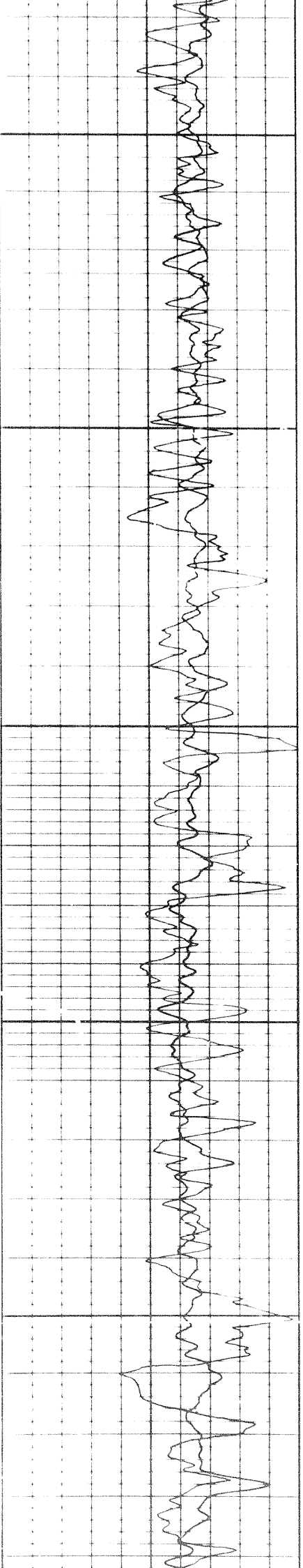

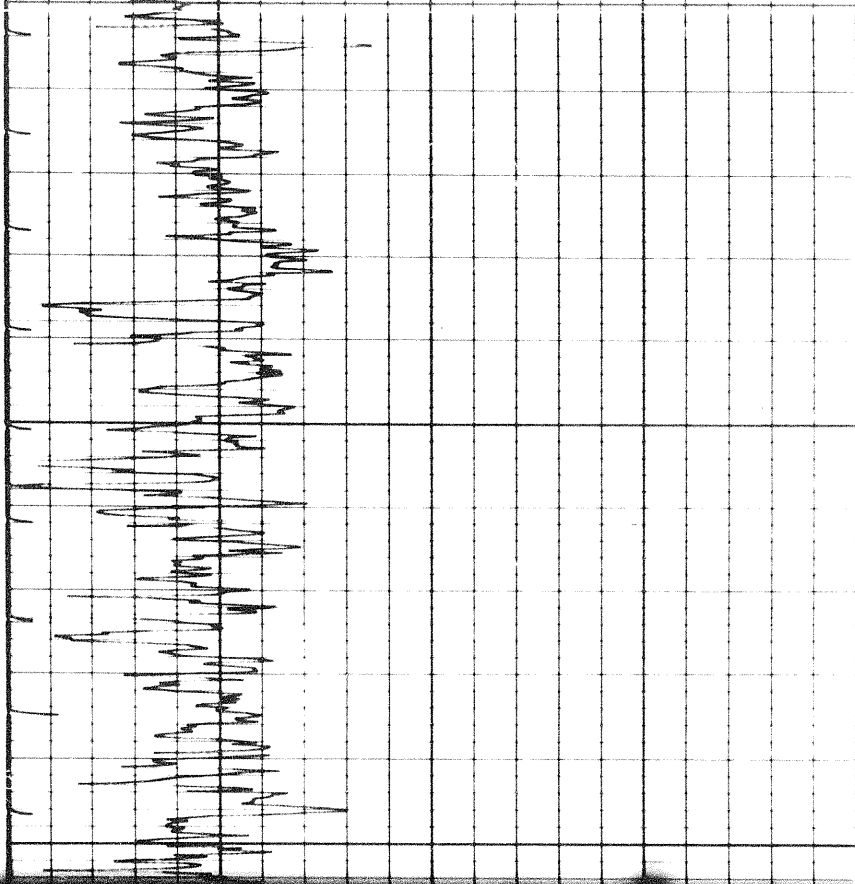

4300

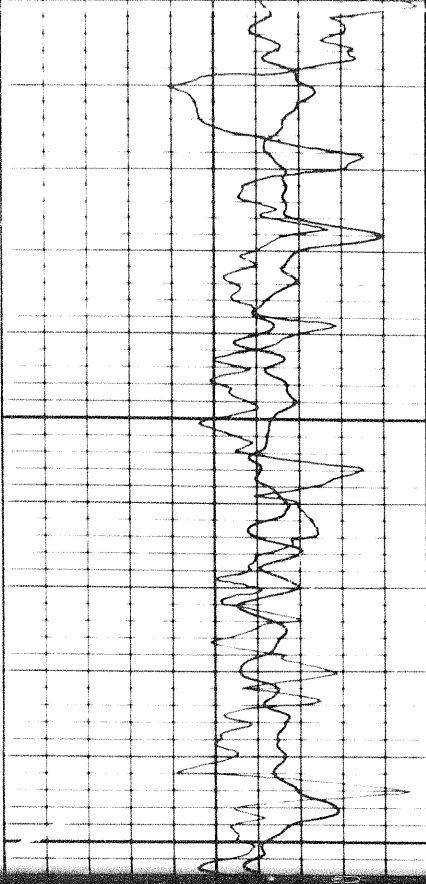

all

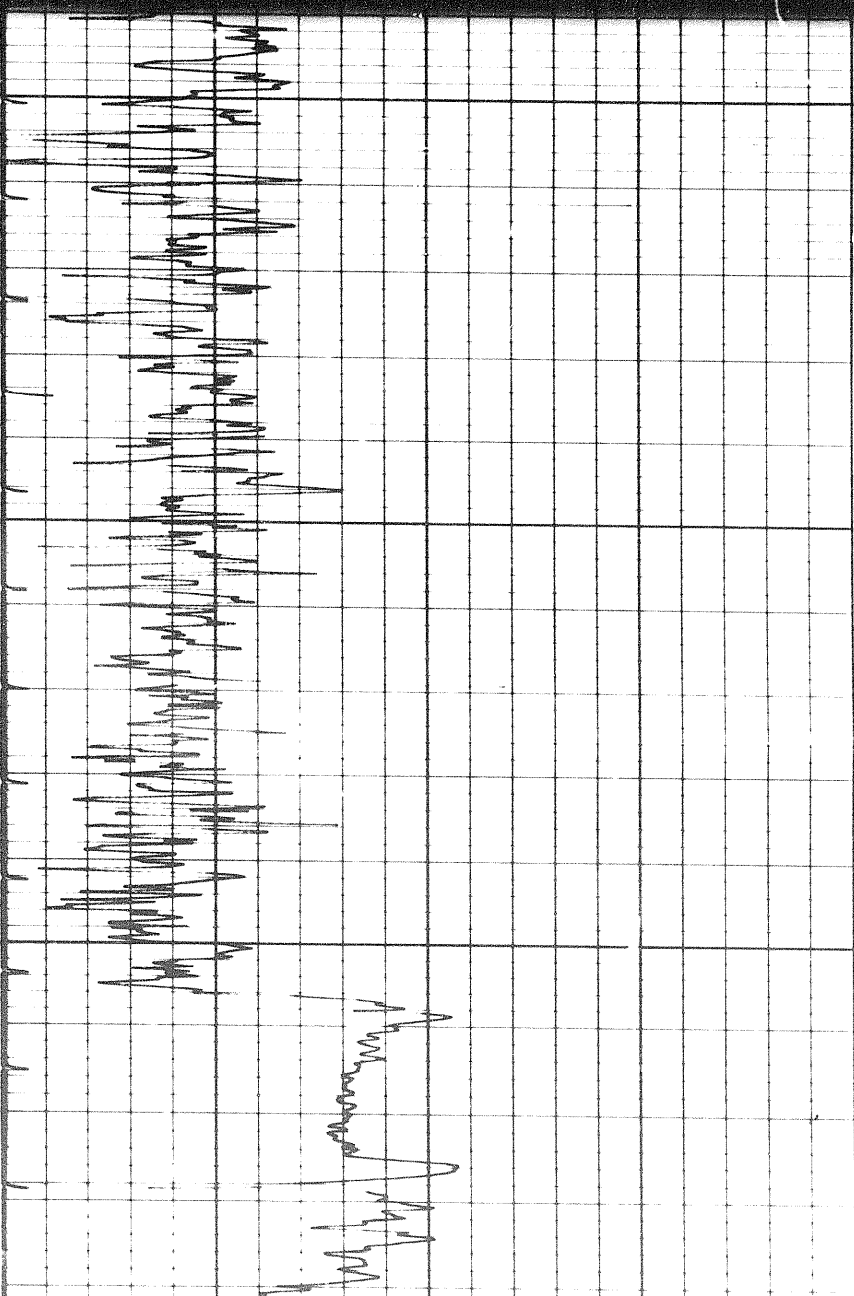

4300

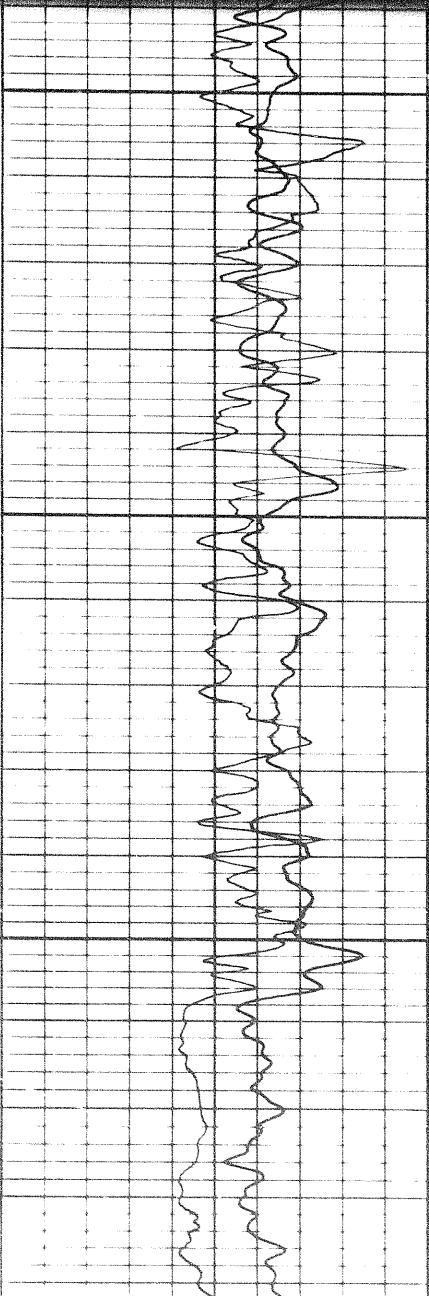

4400

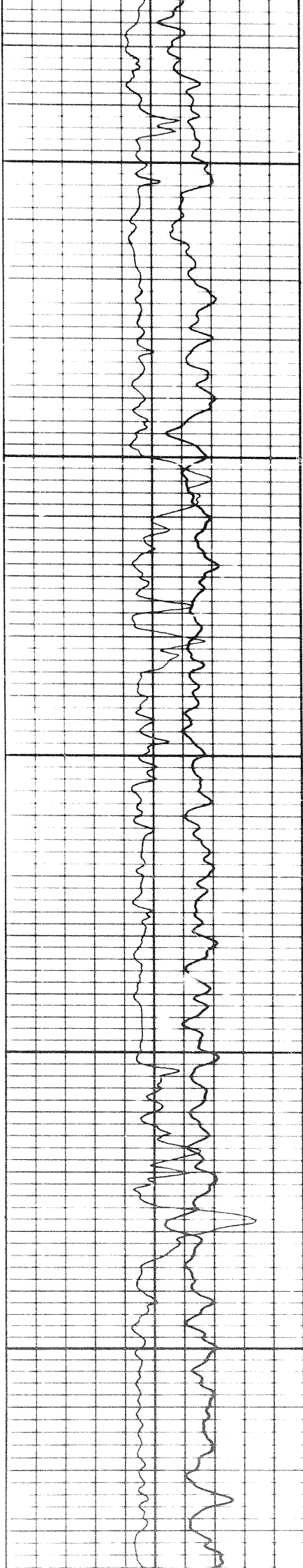

4500

4600

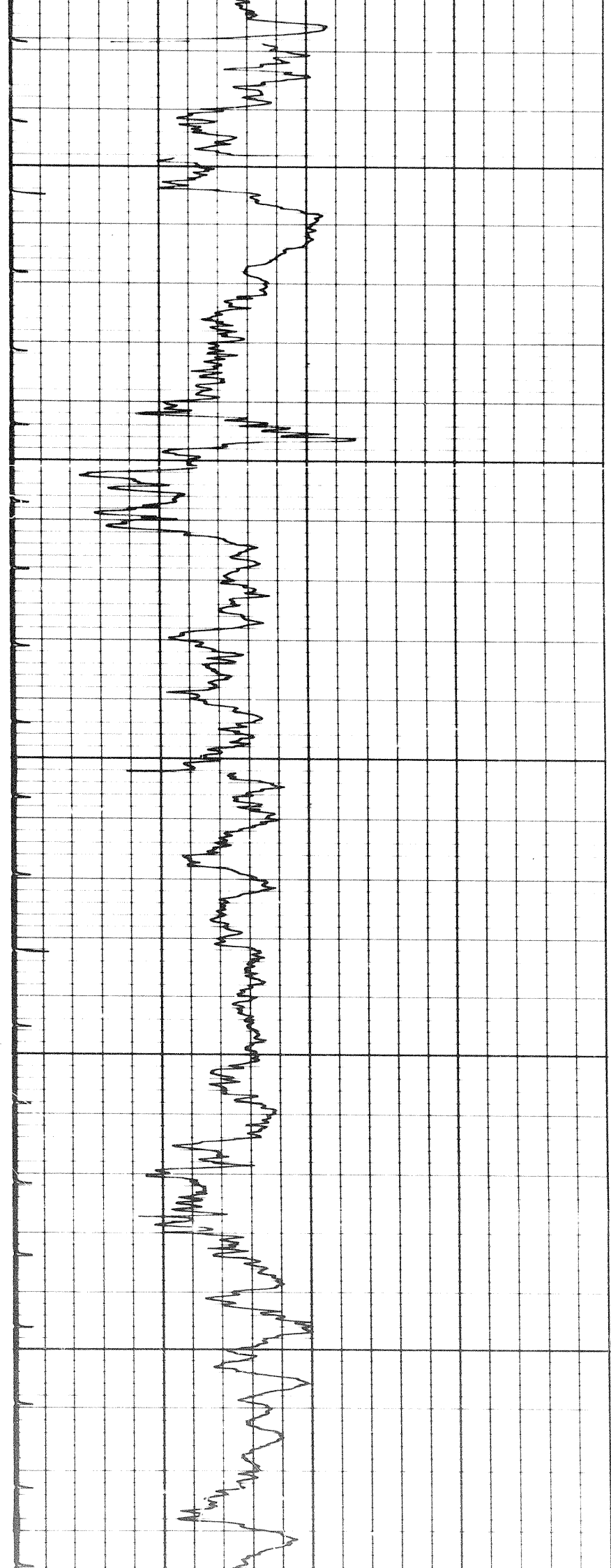

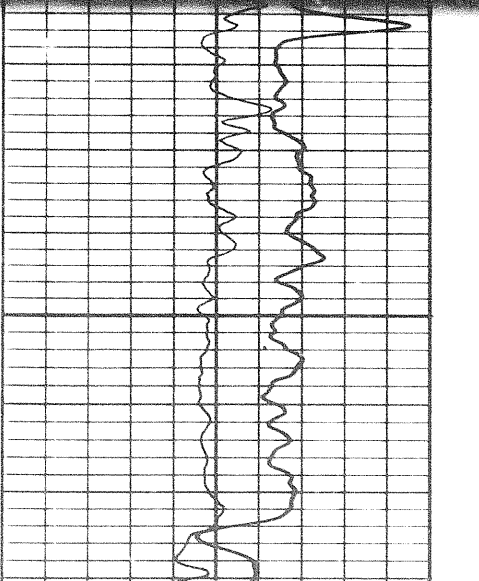
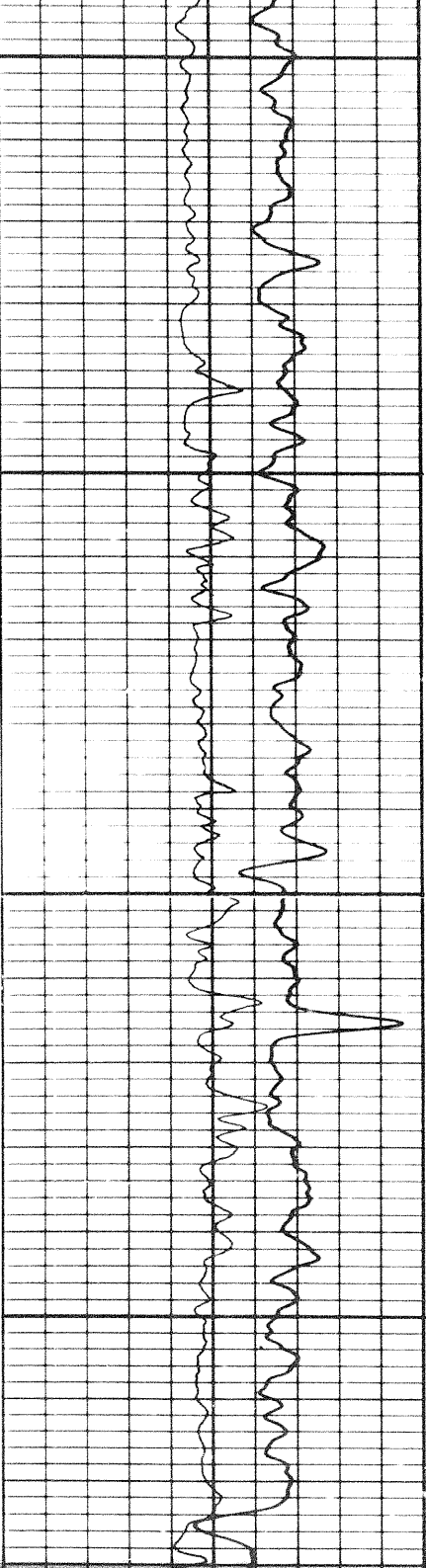
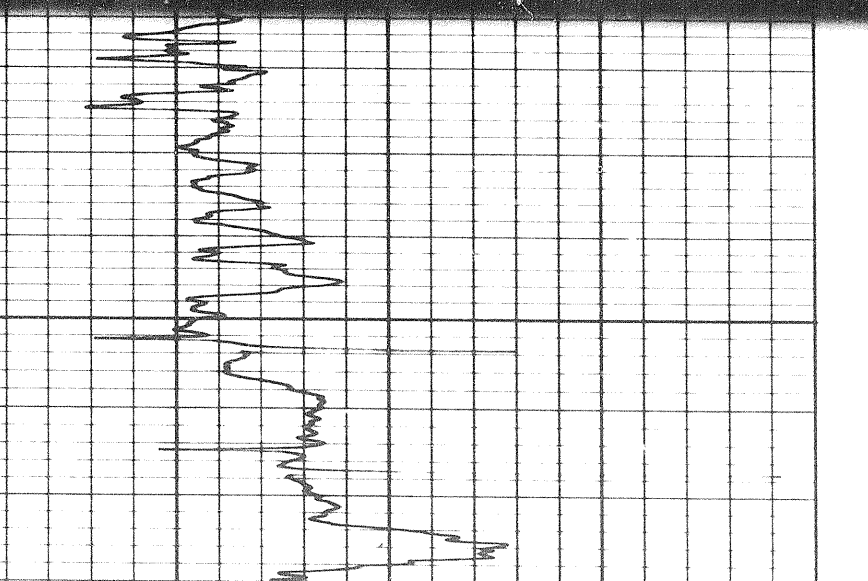
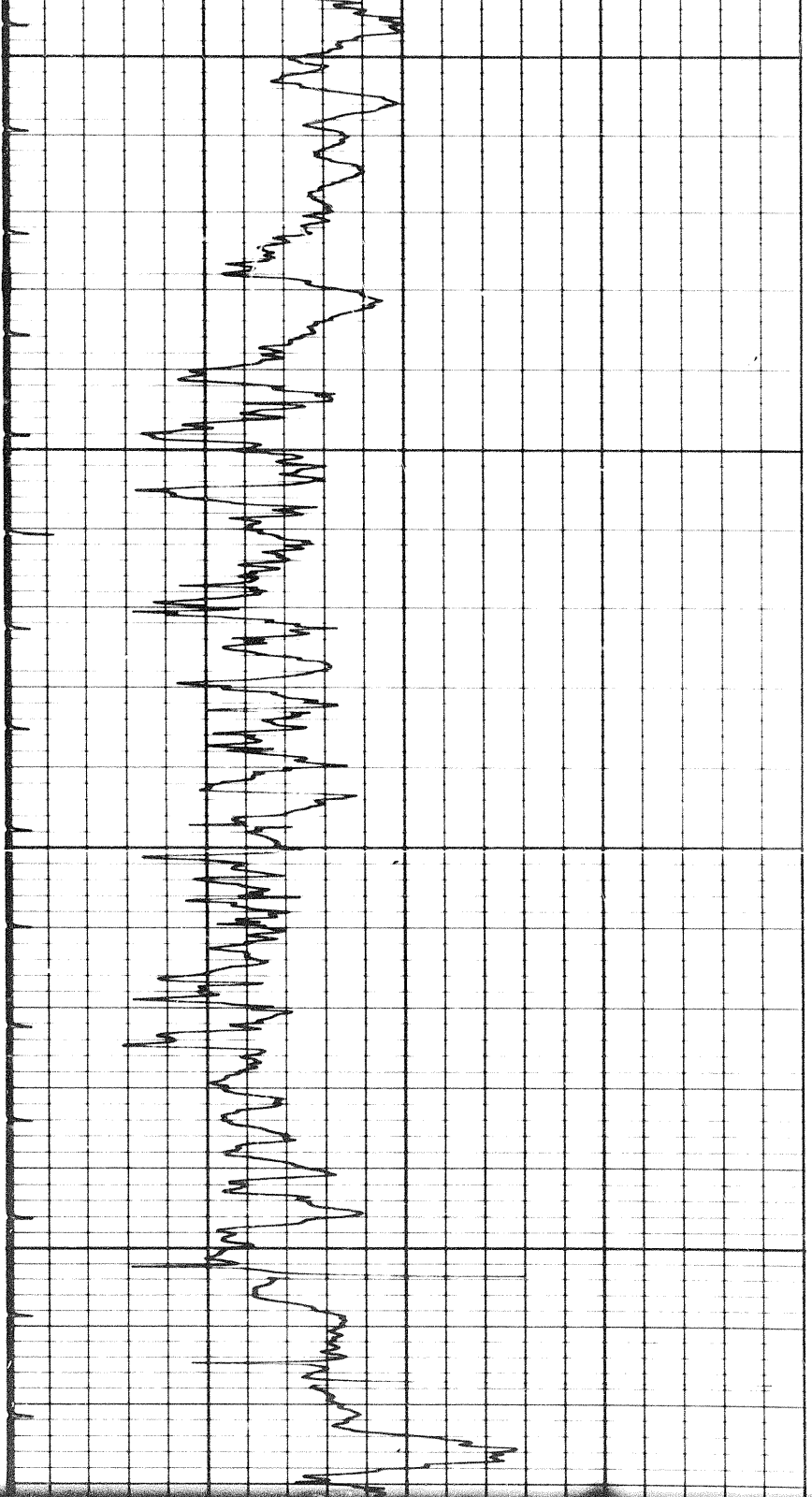

2/1

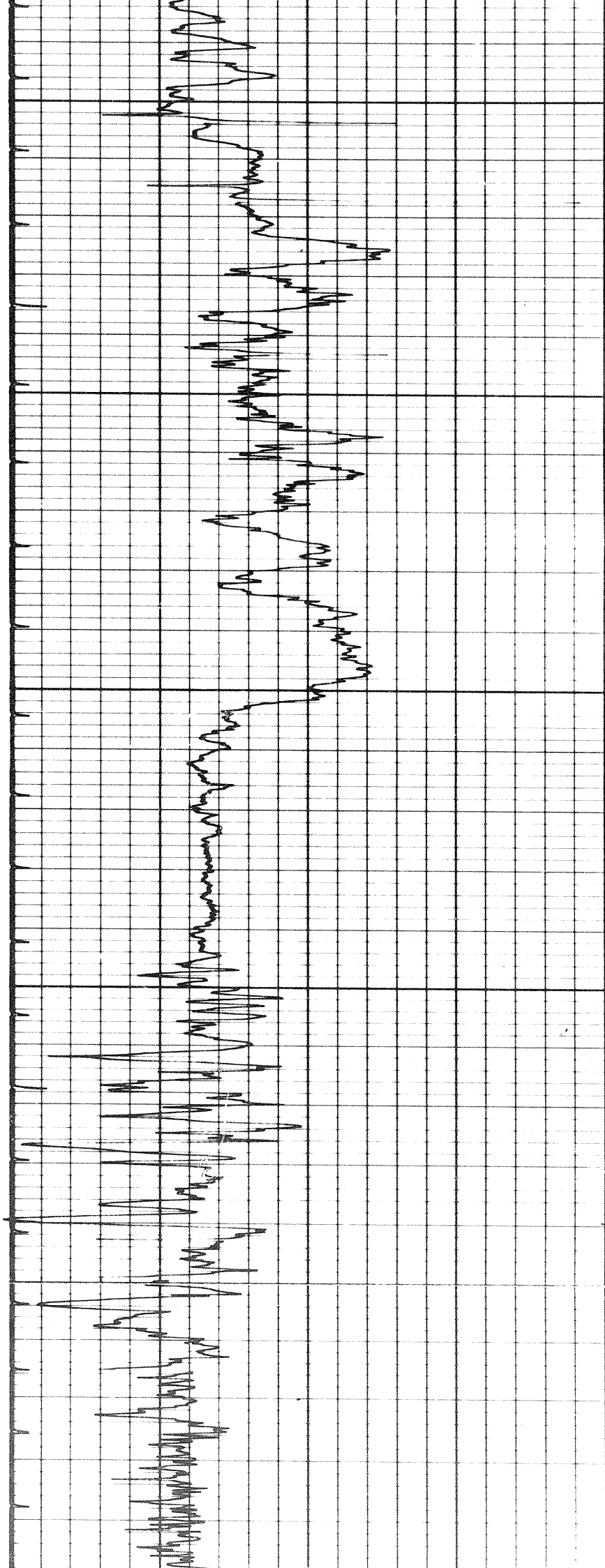

4800

4900

5000

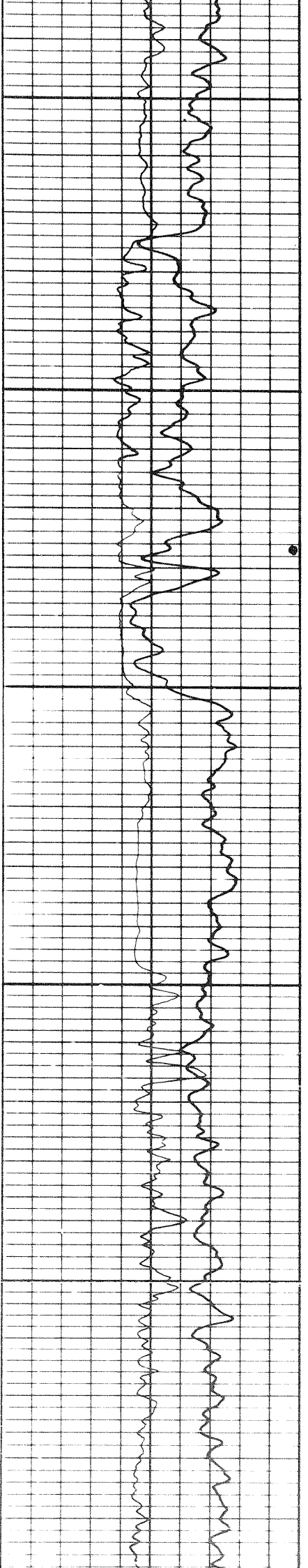

15-1

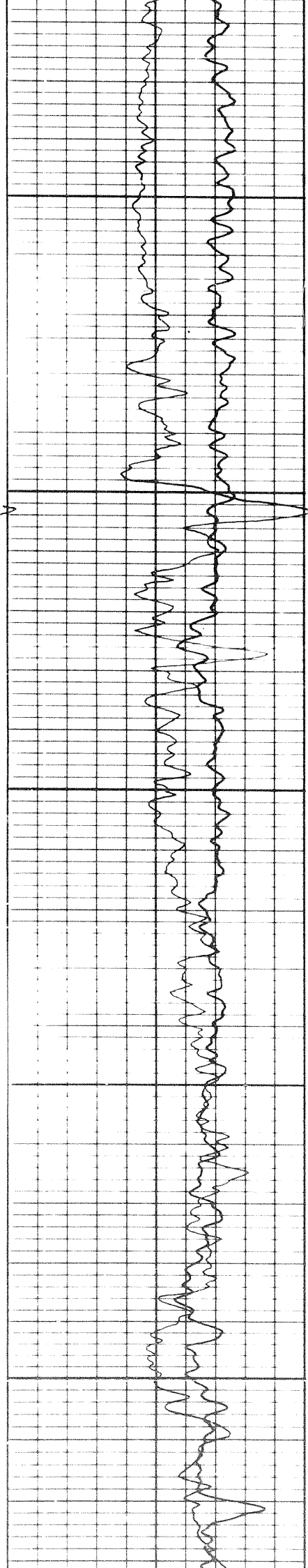

5100

5200

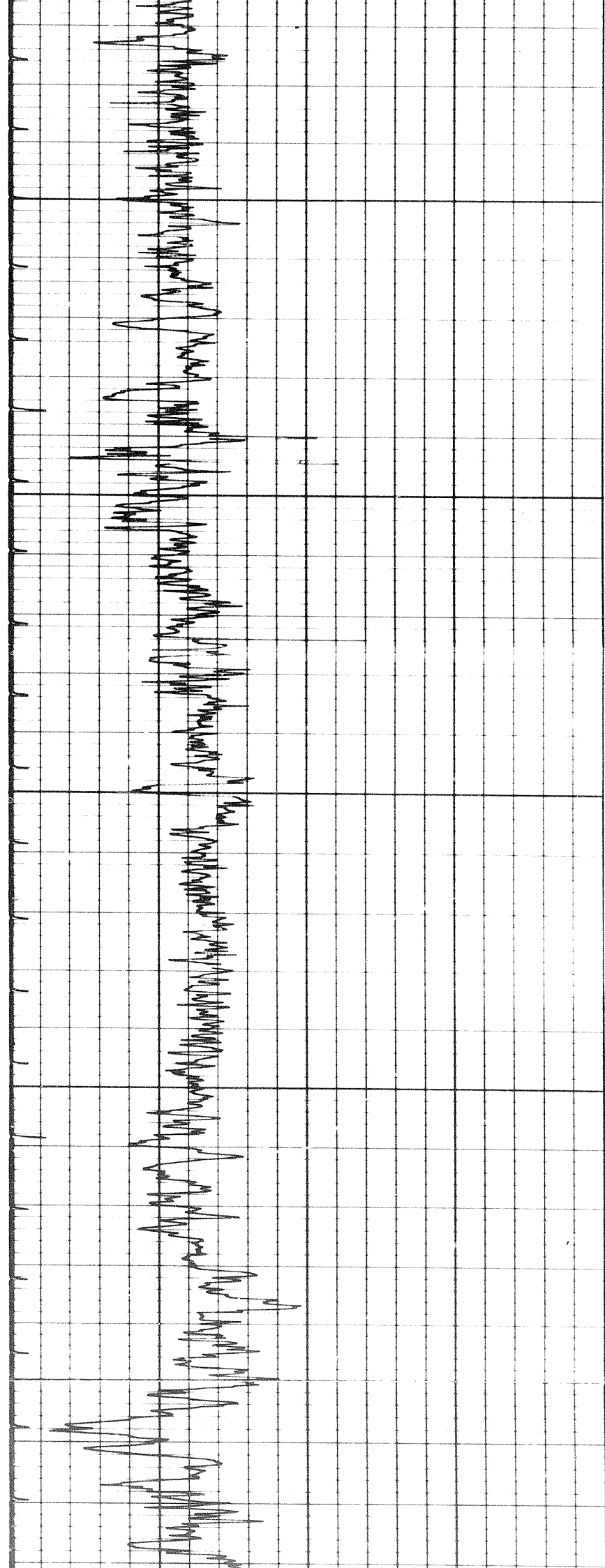

154

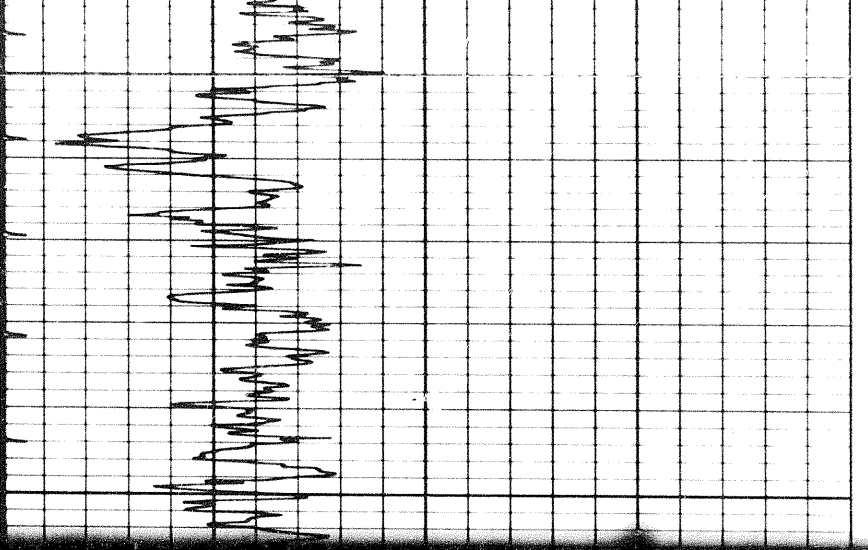

5300

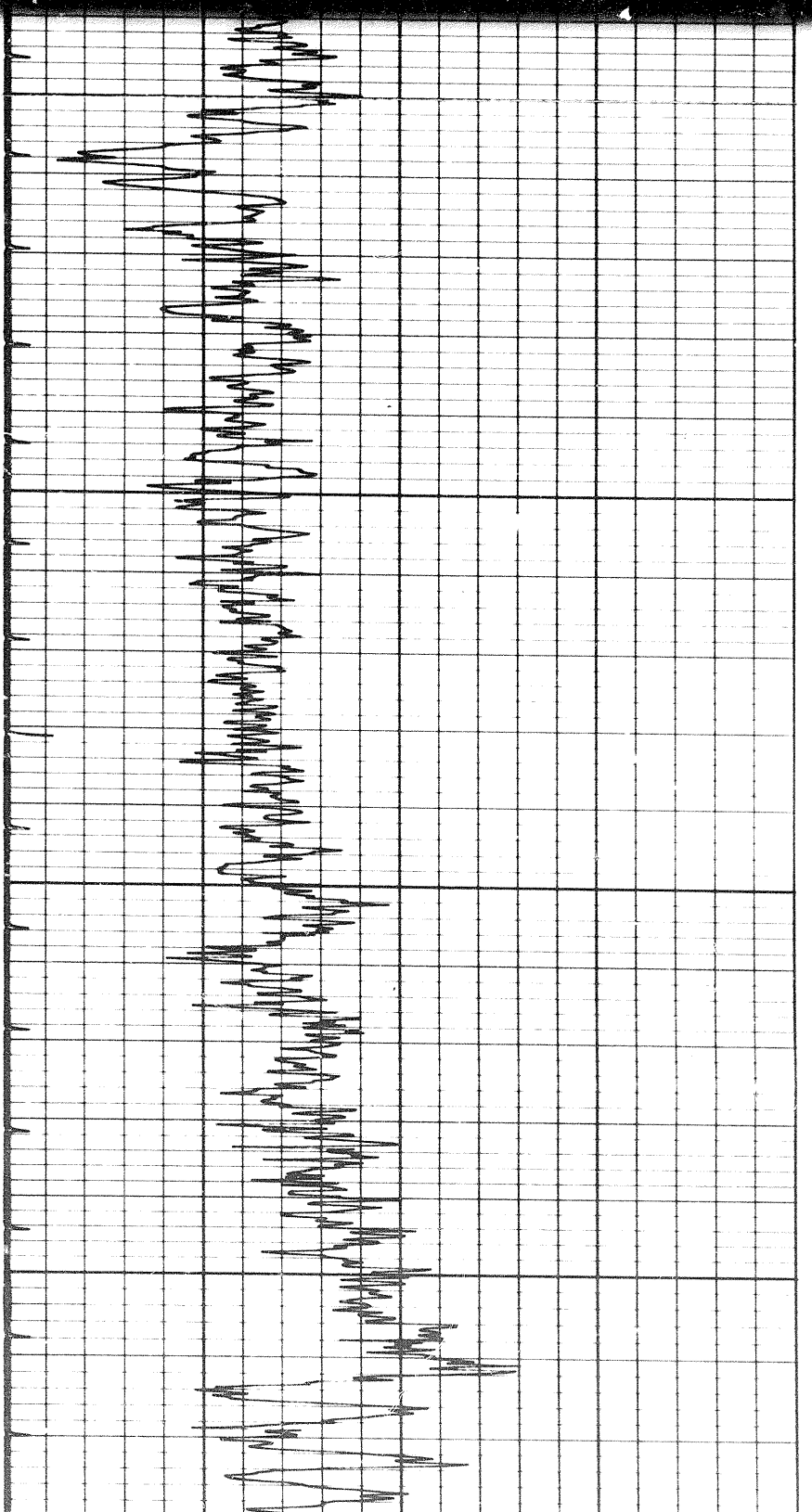

5300

5400

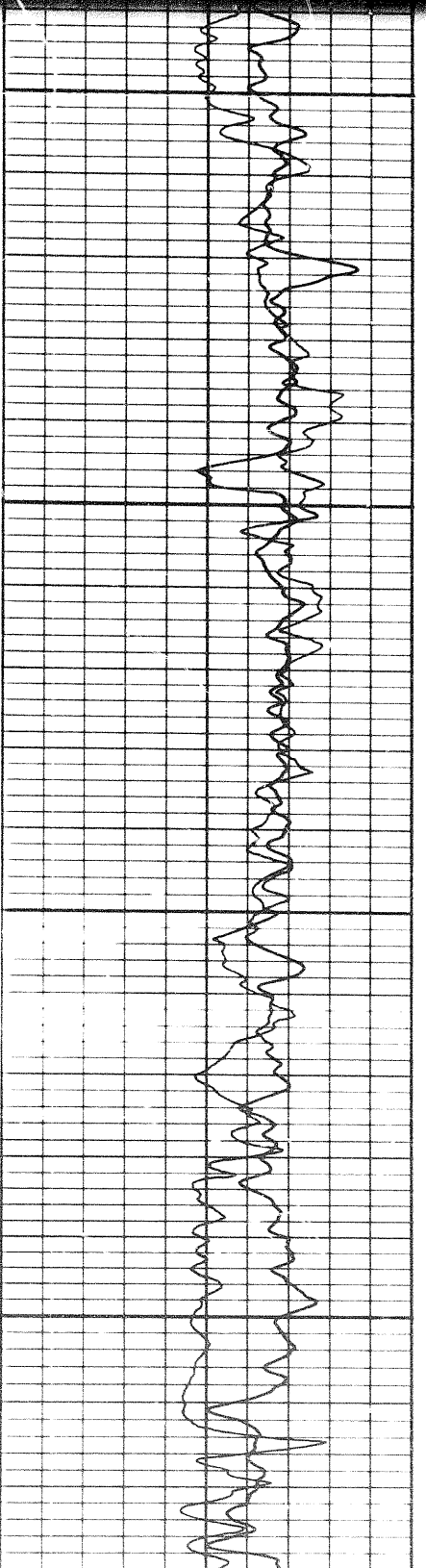
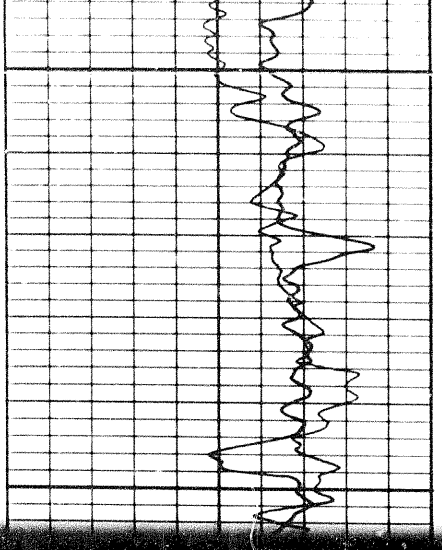

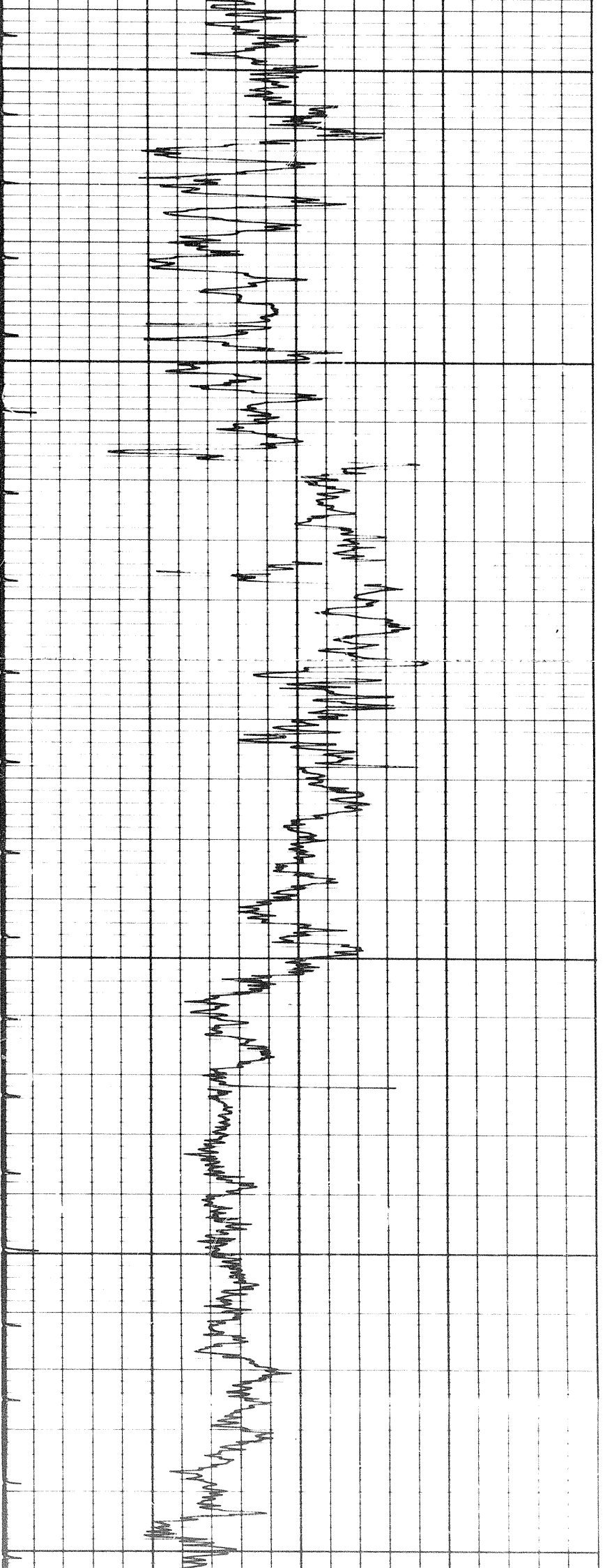

5400

5500

5600

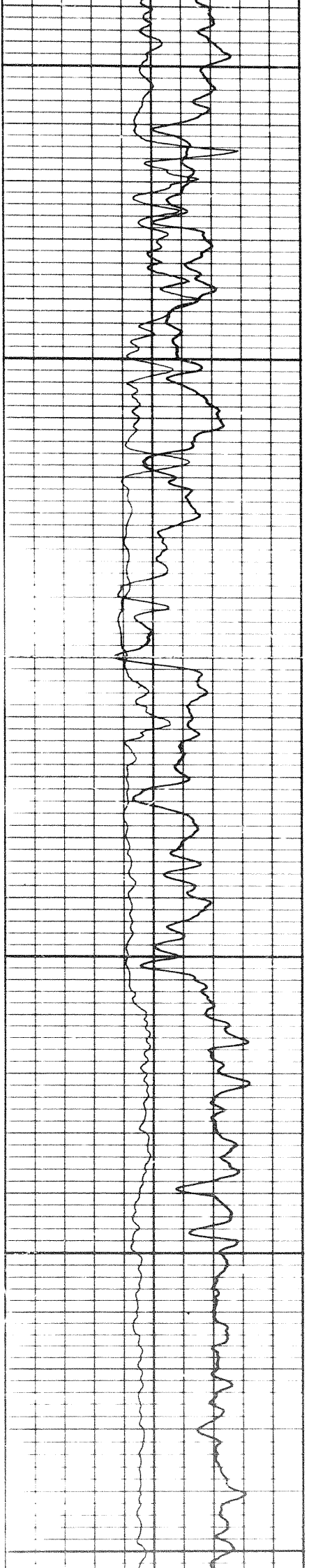

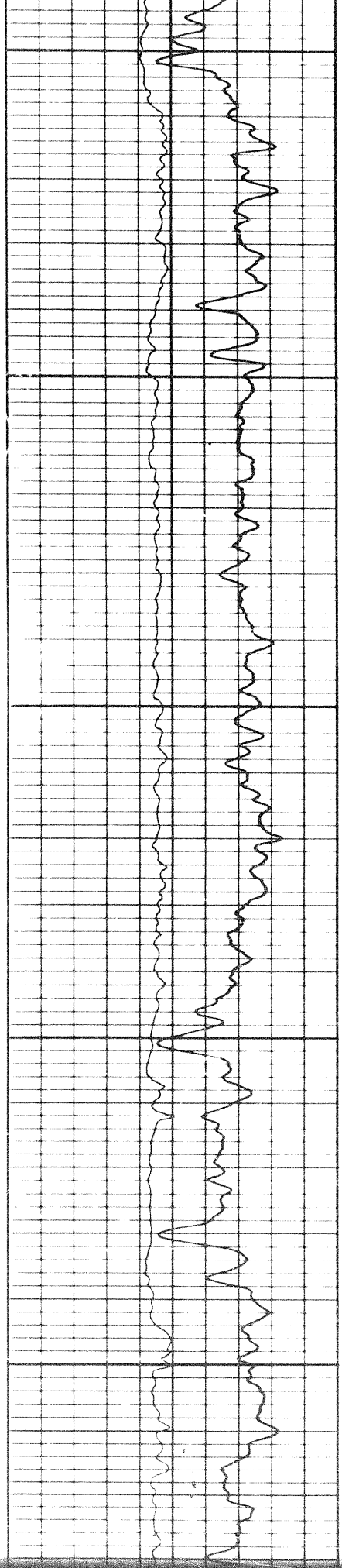

5600

5700

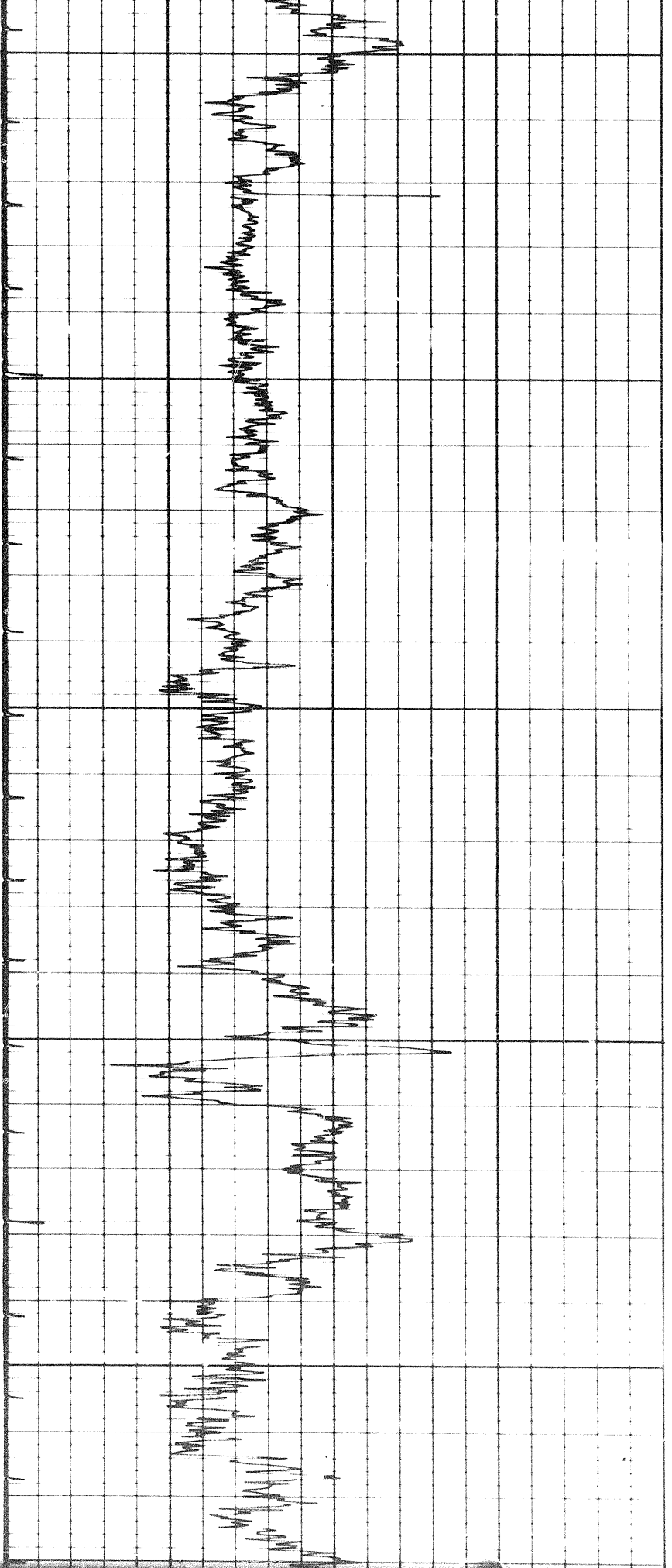

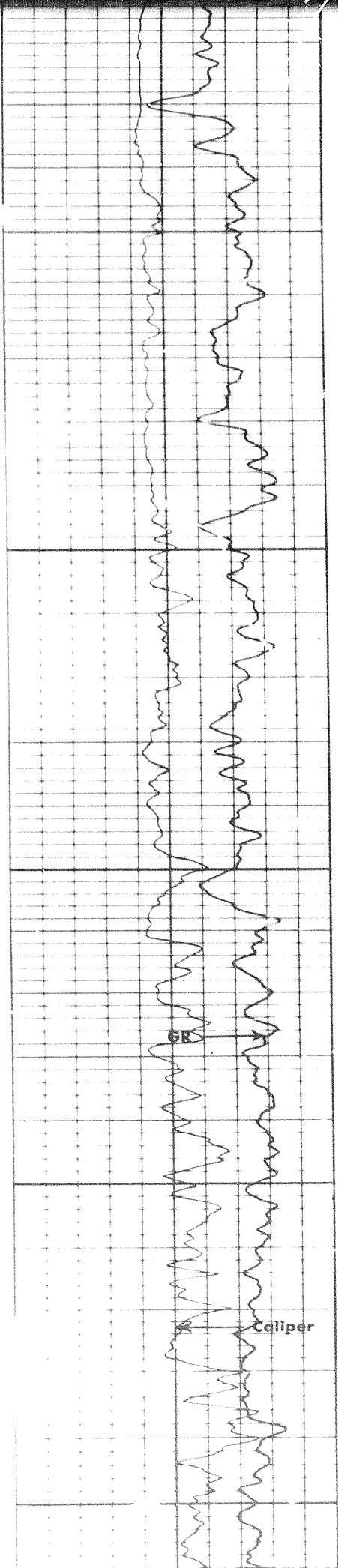

5800

5900

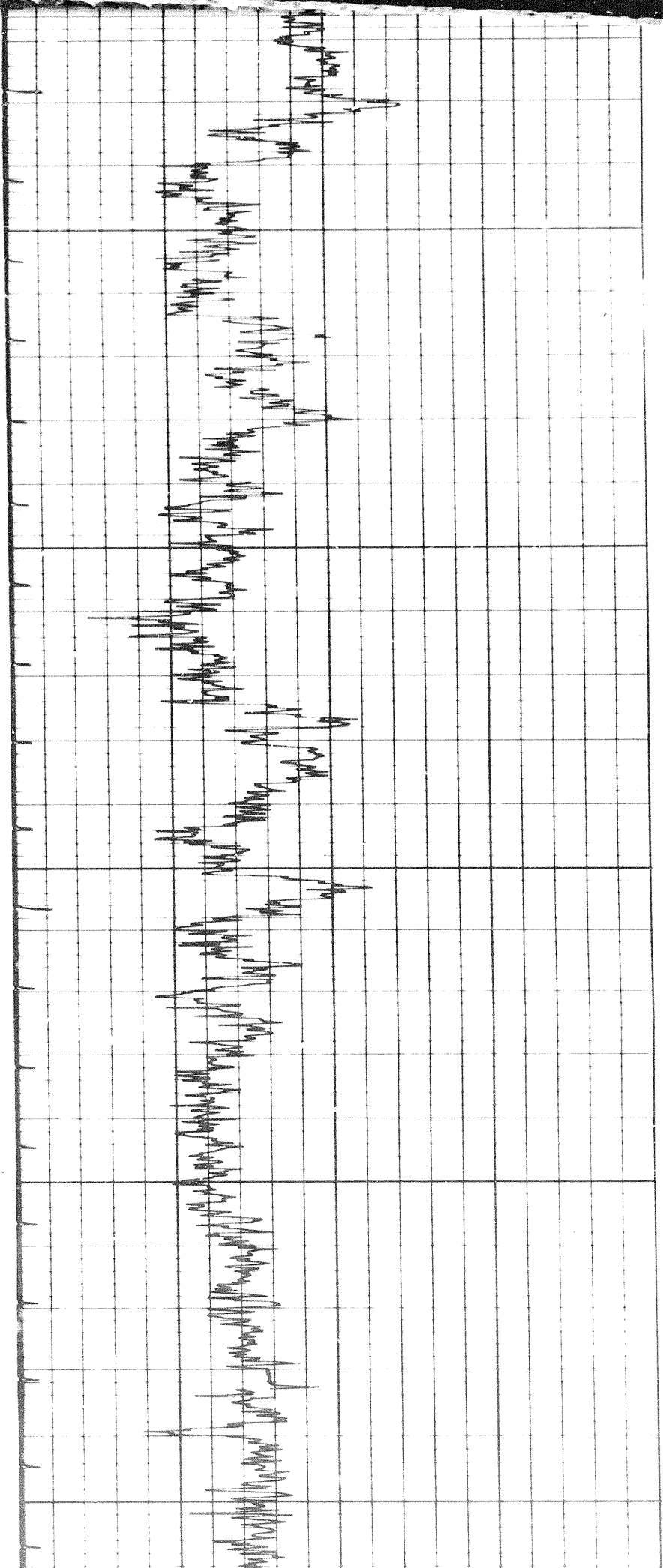

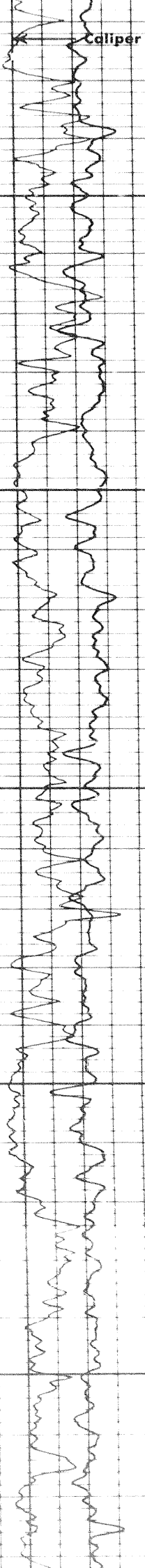

6009

6100

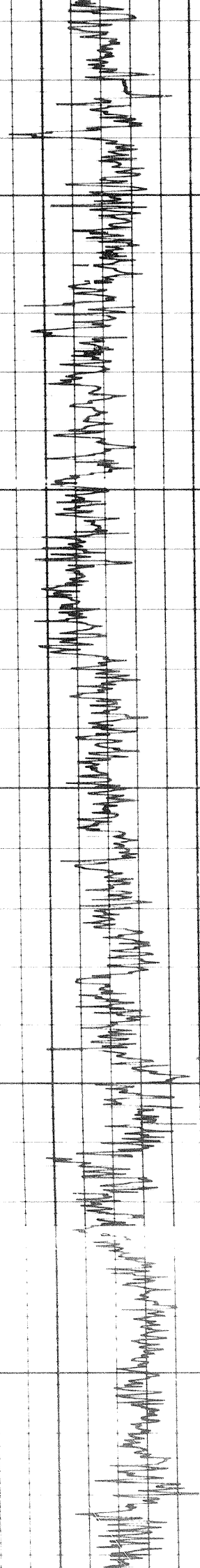

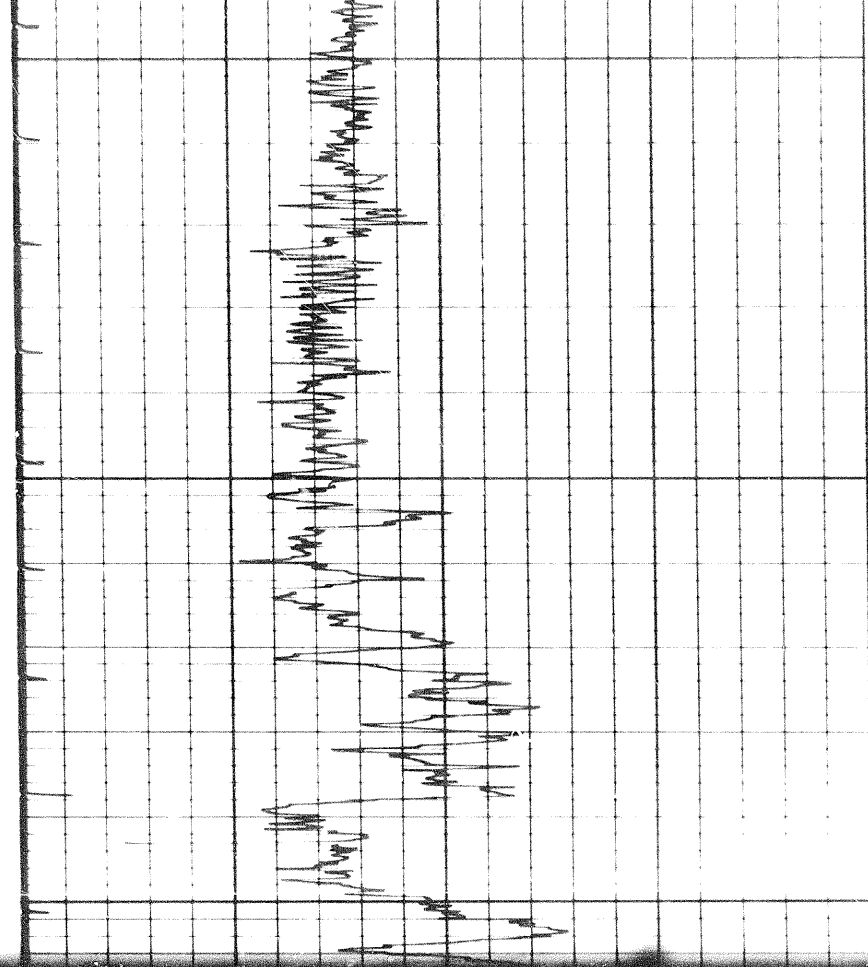

6200

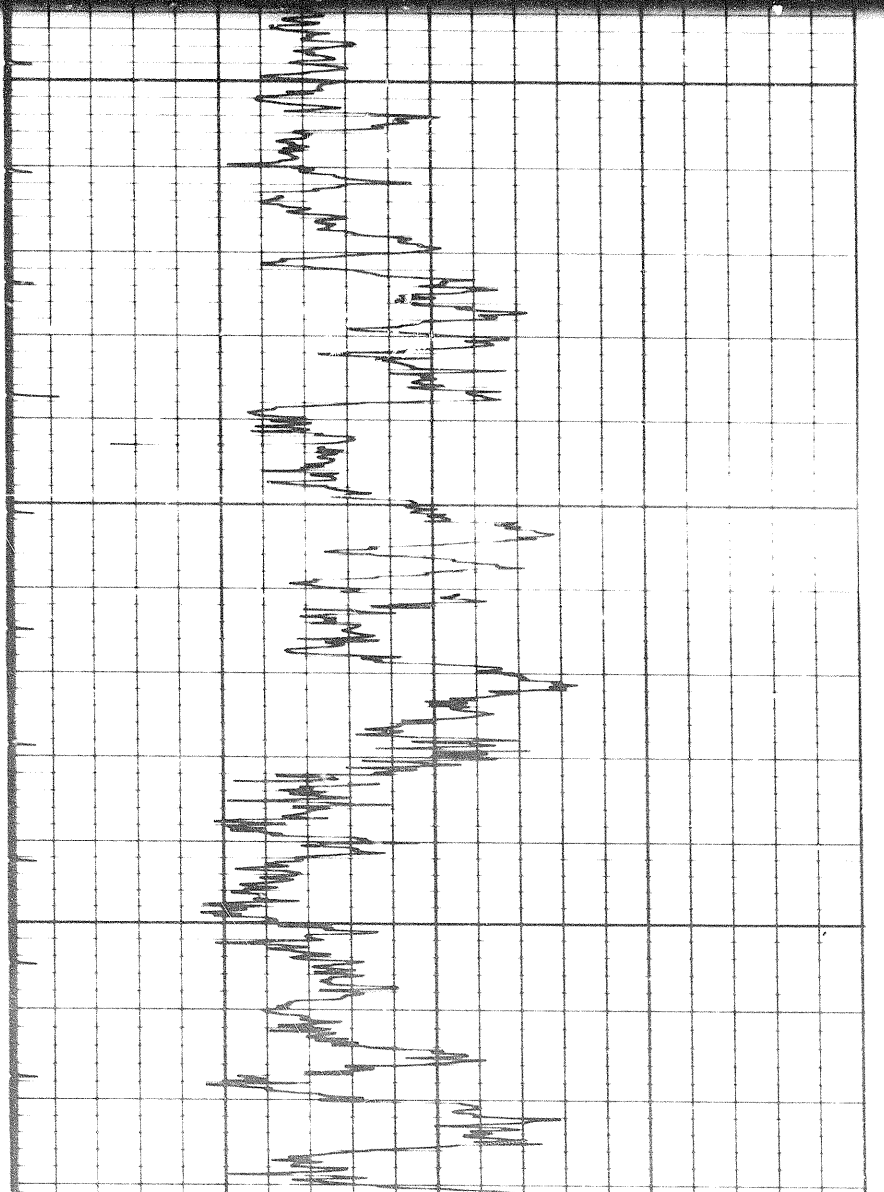
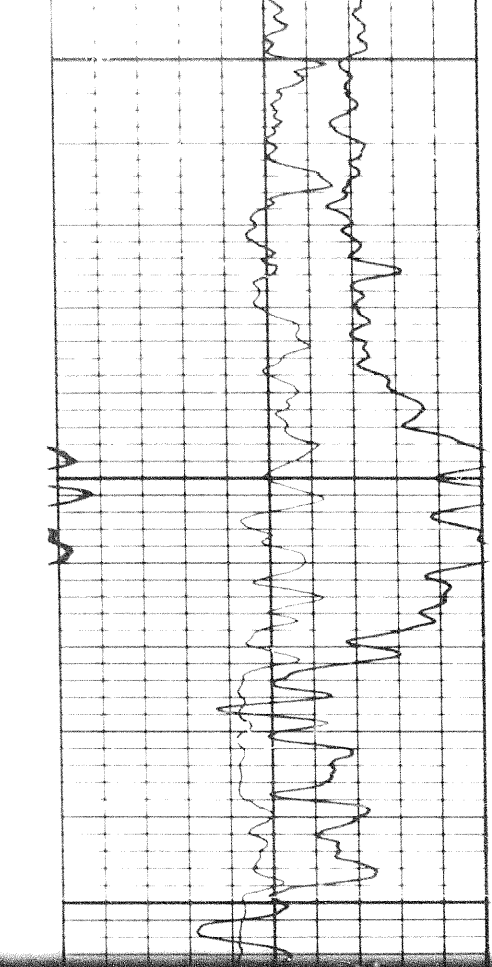

6200

6300

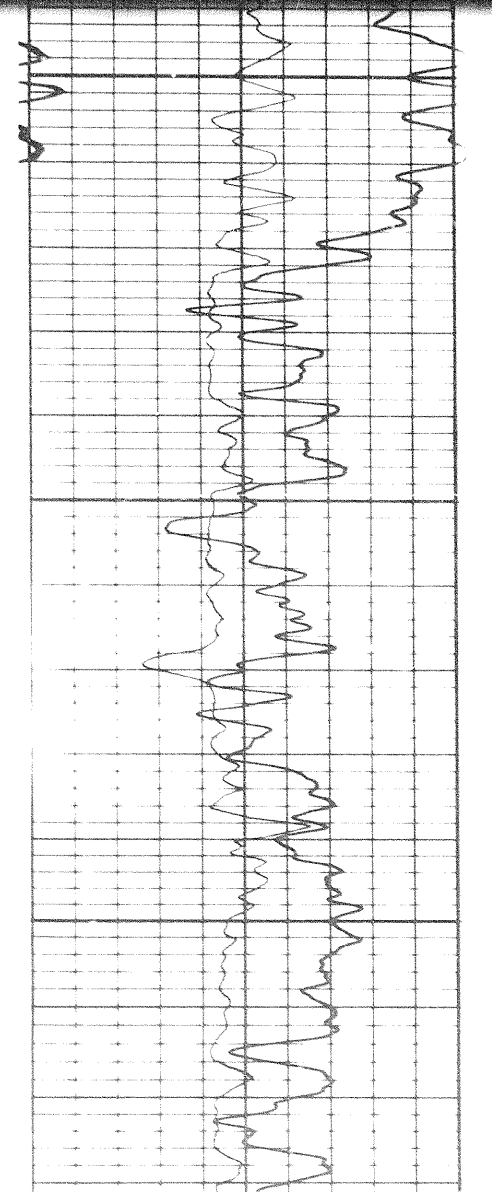

120

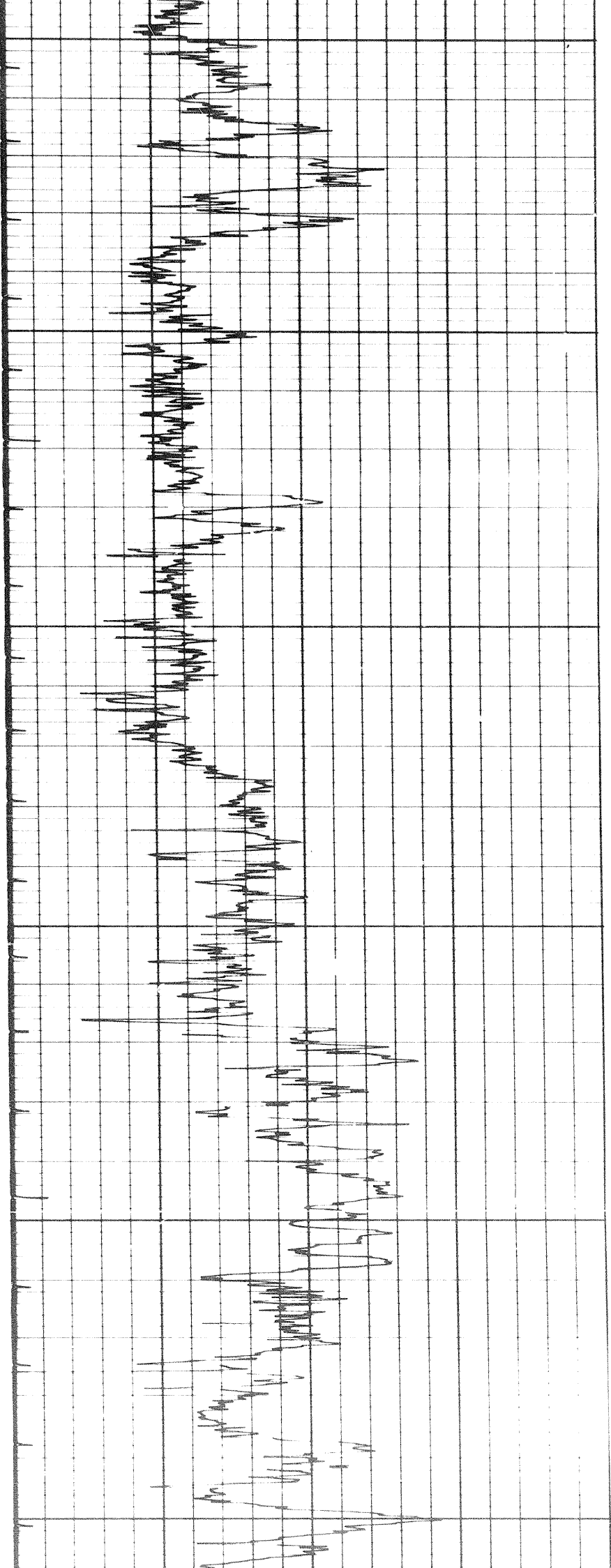

6300

6400

6500

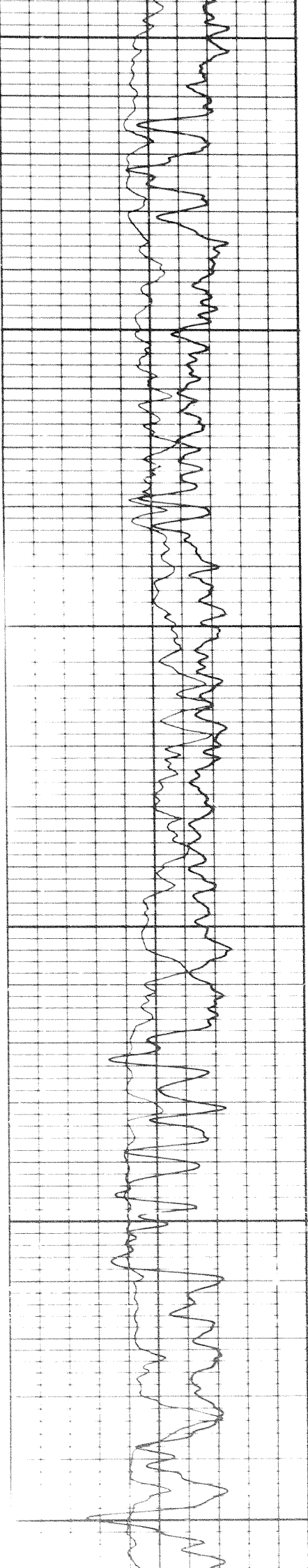

150

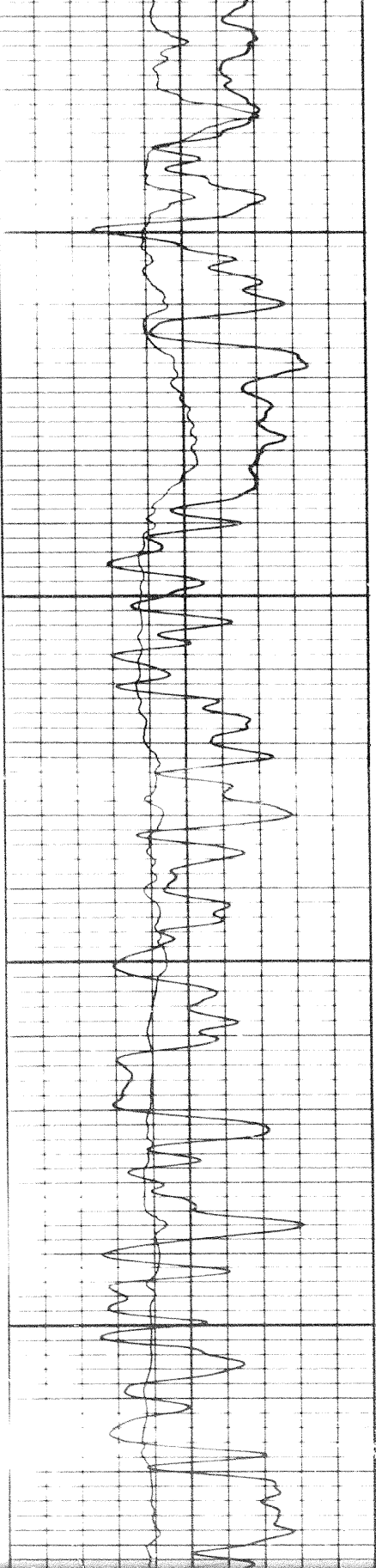

6600

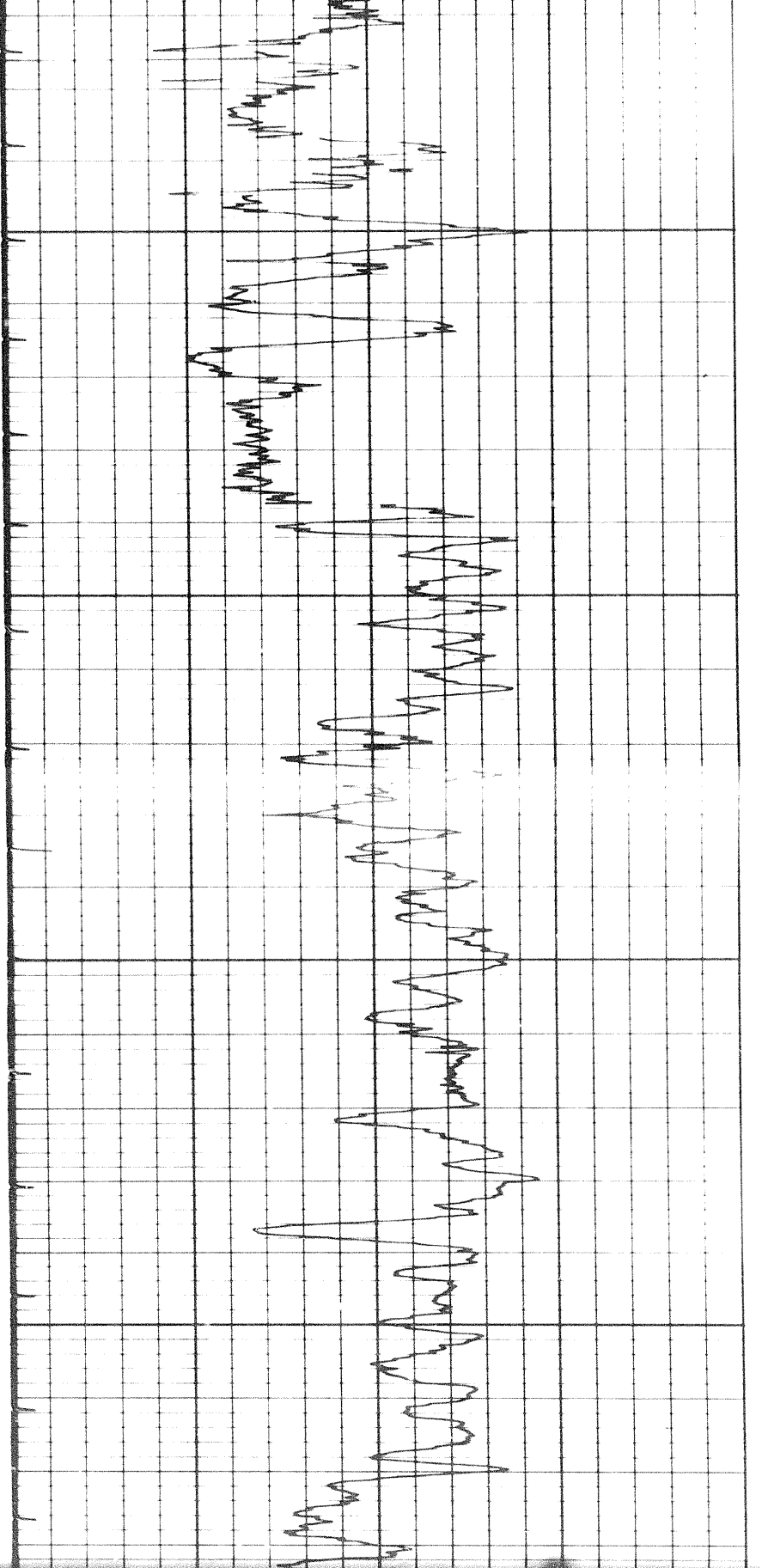

6700

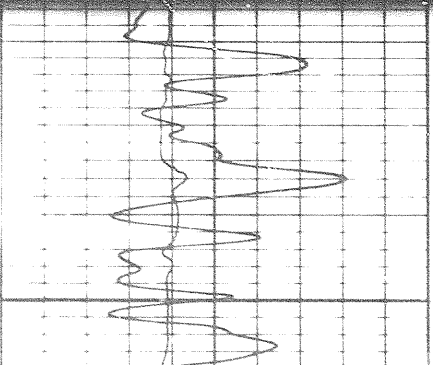

6700

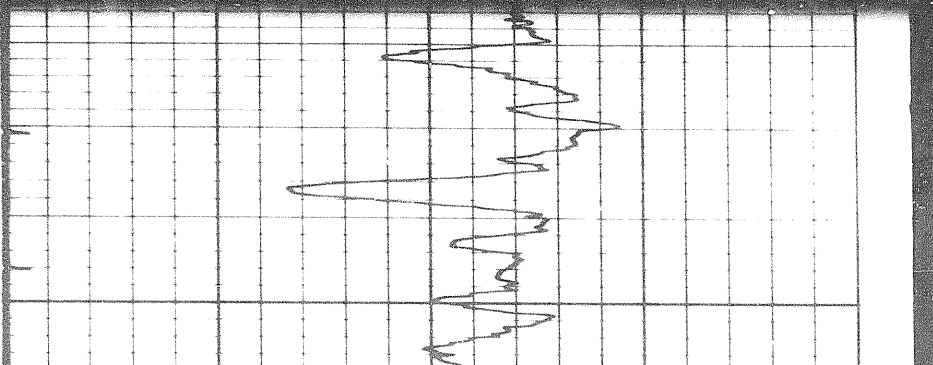

6700

6800

6900

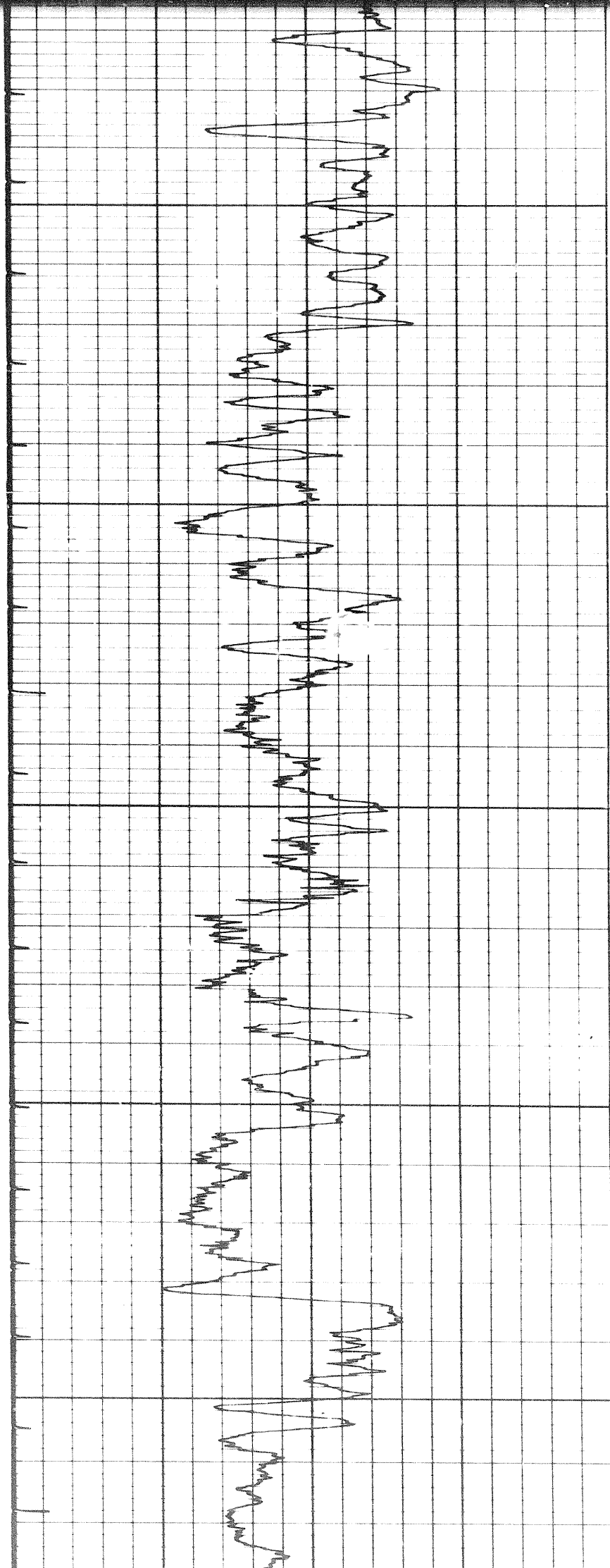
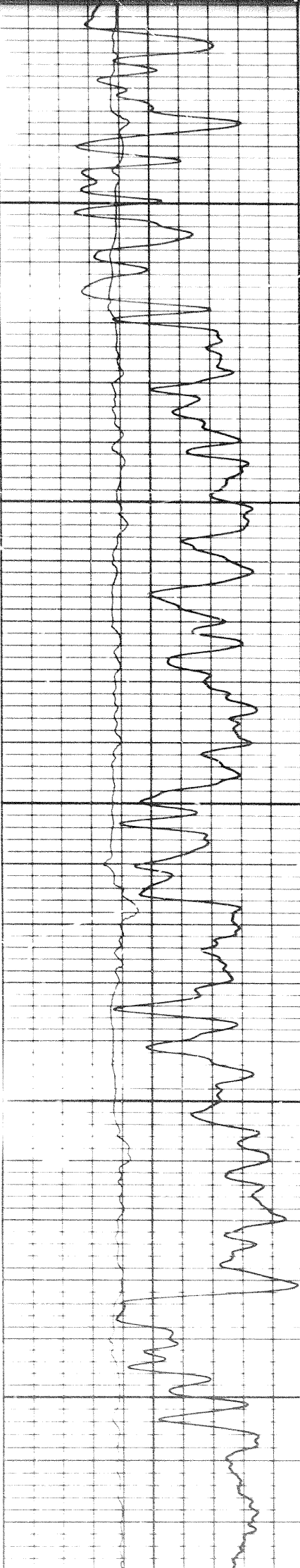

6900

7000

7100

FR

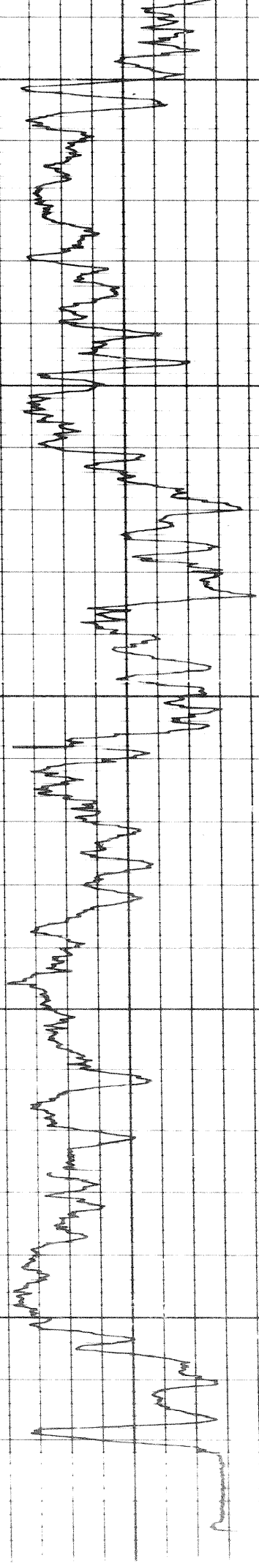
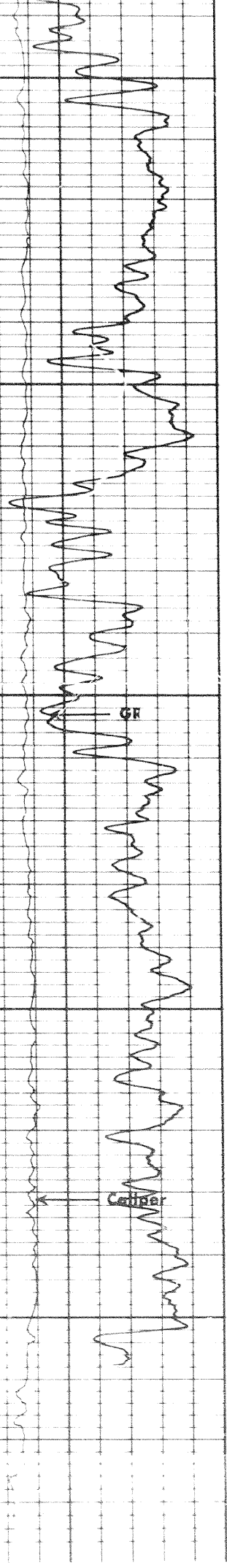

FR

REPEAT SECTION

7000

FR

REPEAT SECTION

7000

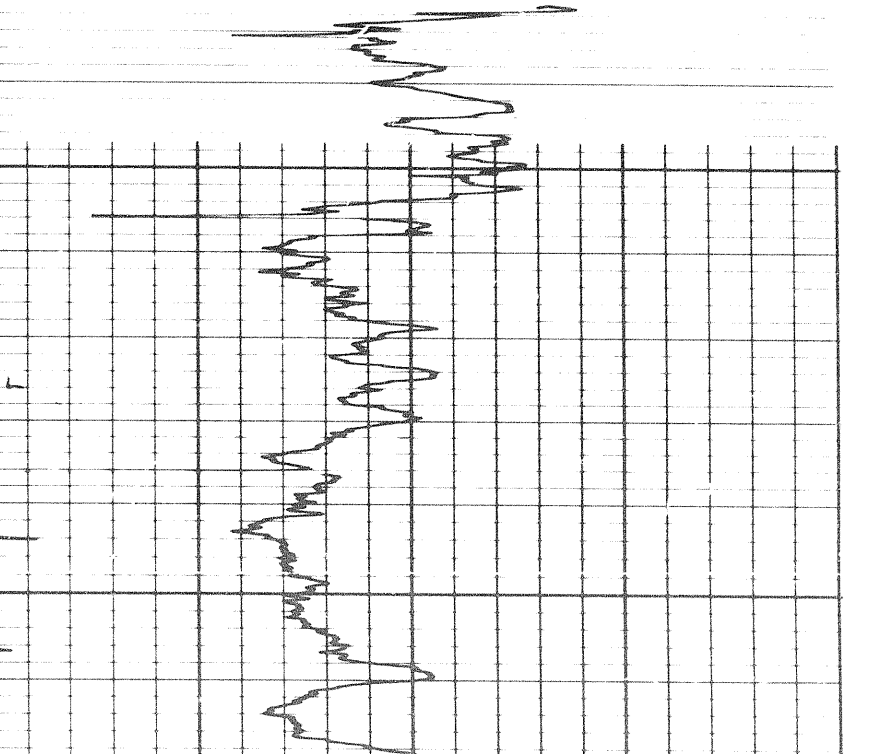
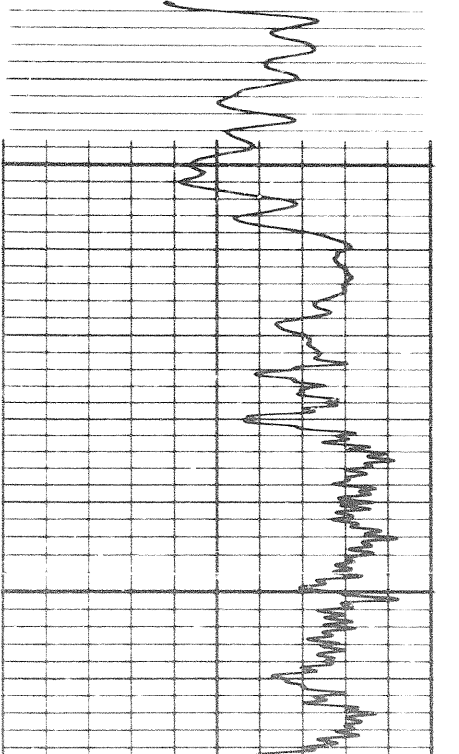
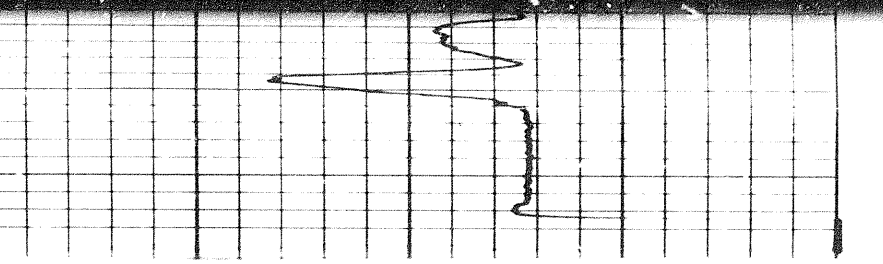
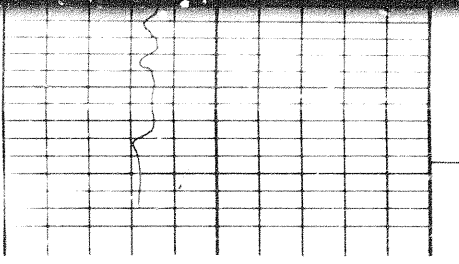
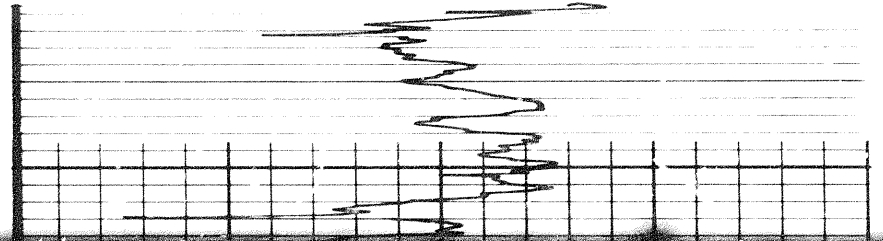
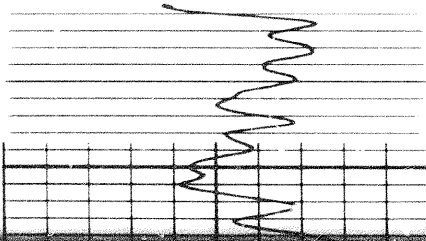
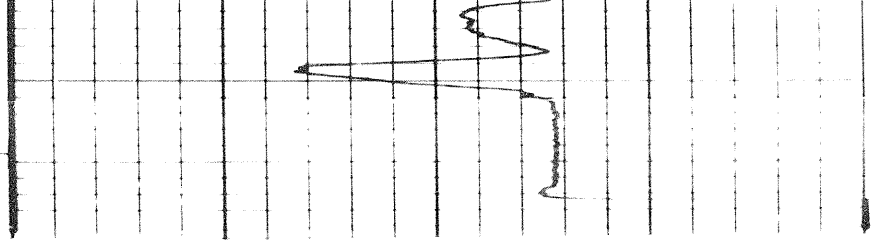
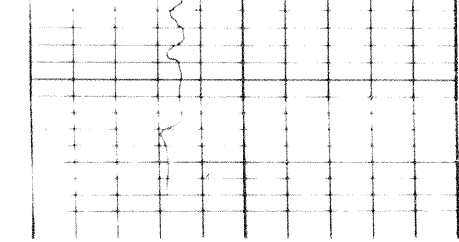

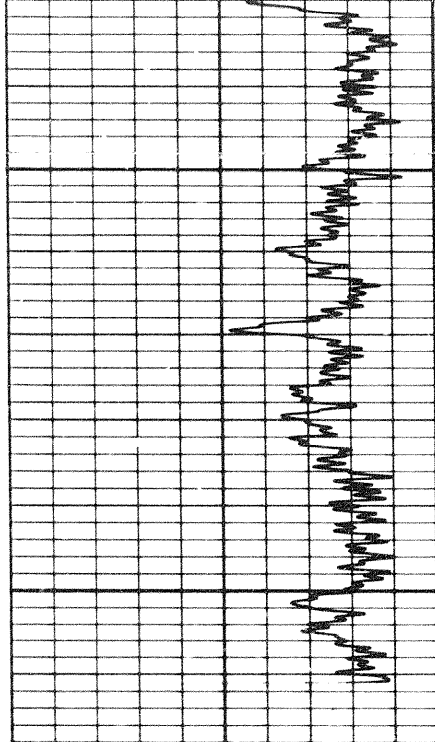

7100

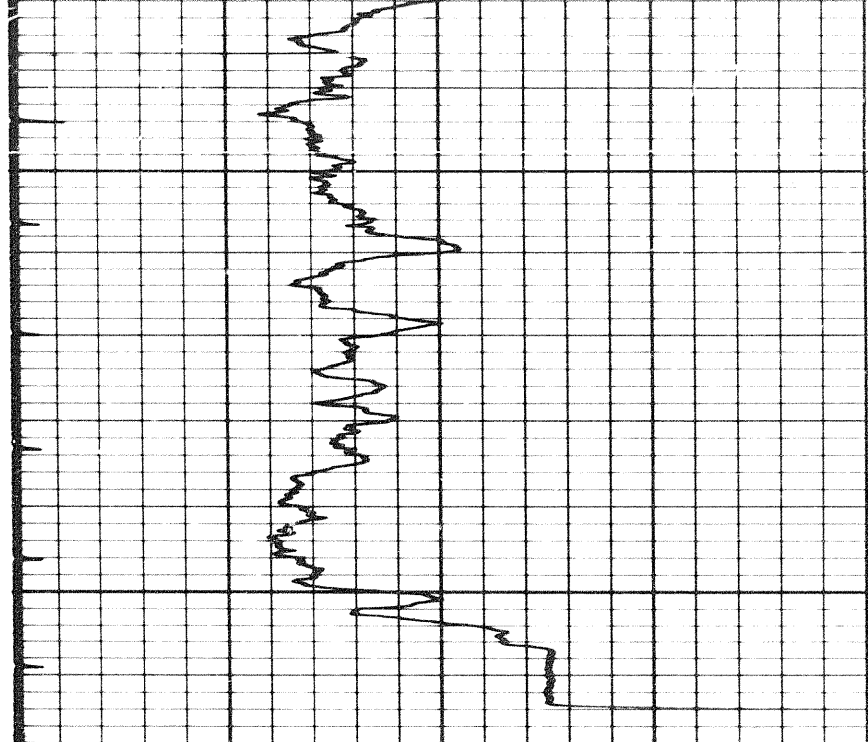

6 7 8 9 10 11 12 13 14

CALIPER
hole diameter in inches

Sens. 300 T.C. 2
Zero 0 div. to left

0 120
120 240

Speed in FPM

160	130	100
100	70	40

GAMMA RAY
API UNITS

DEPTH

SONIC
INTERVAL TRANSIT TIME
microseconds per foot

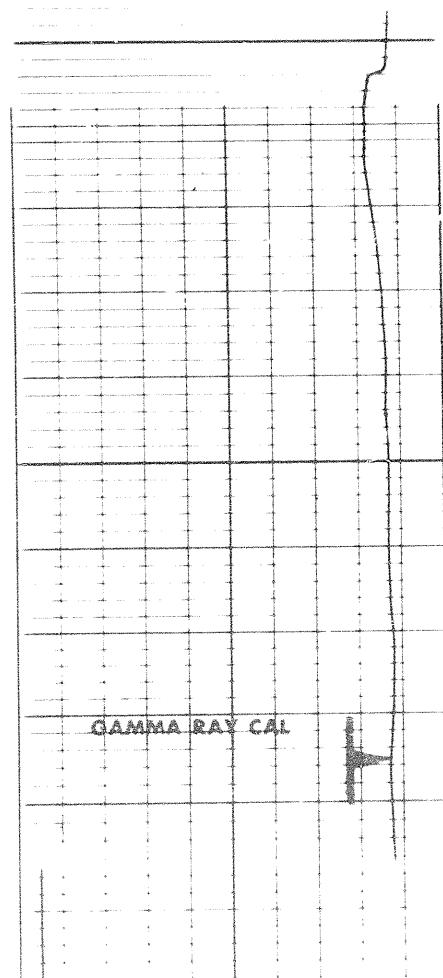

GAMMA RAY CAL

Calibration before Survey

0000

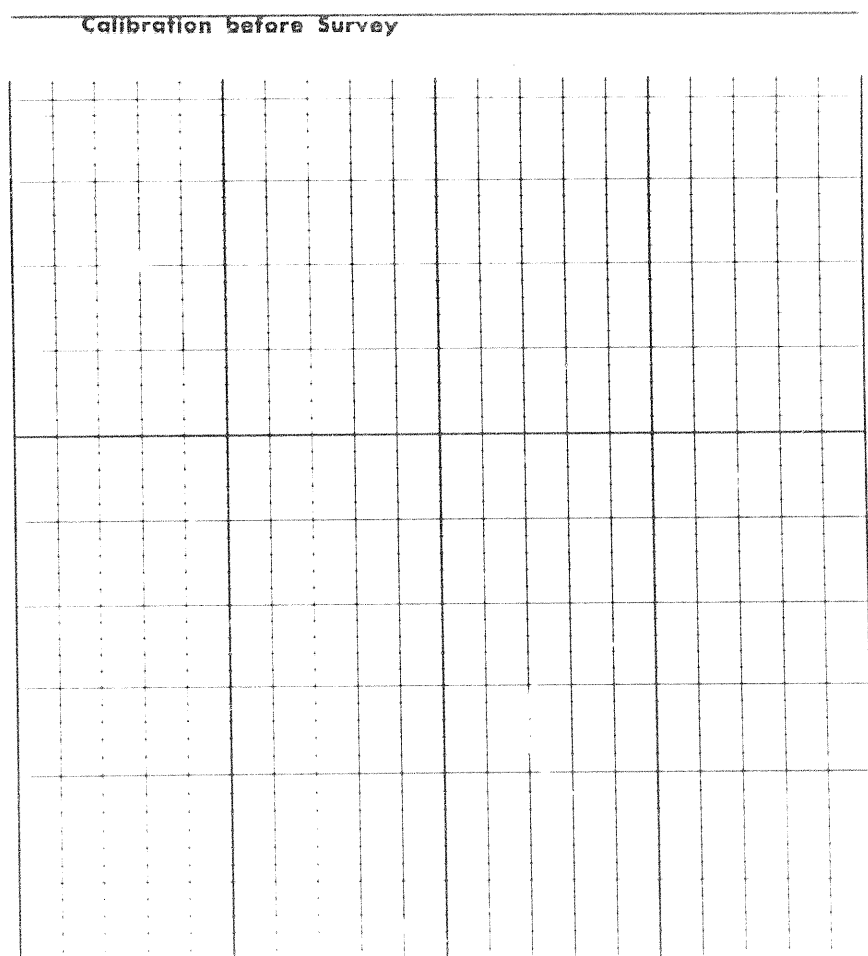

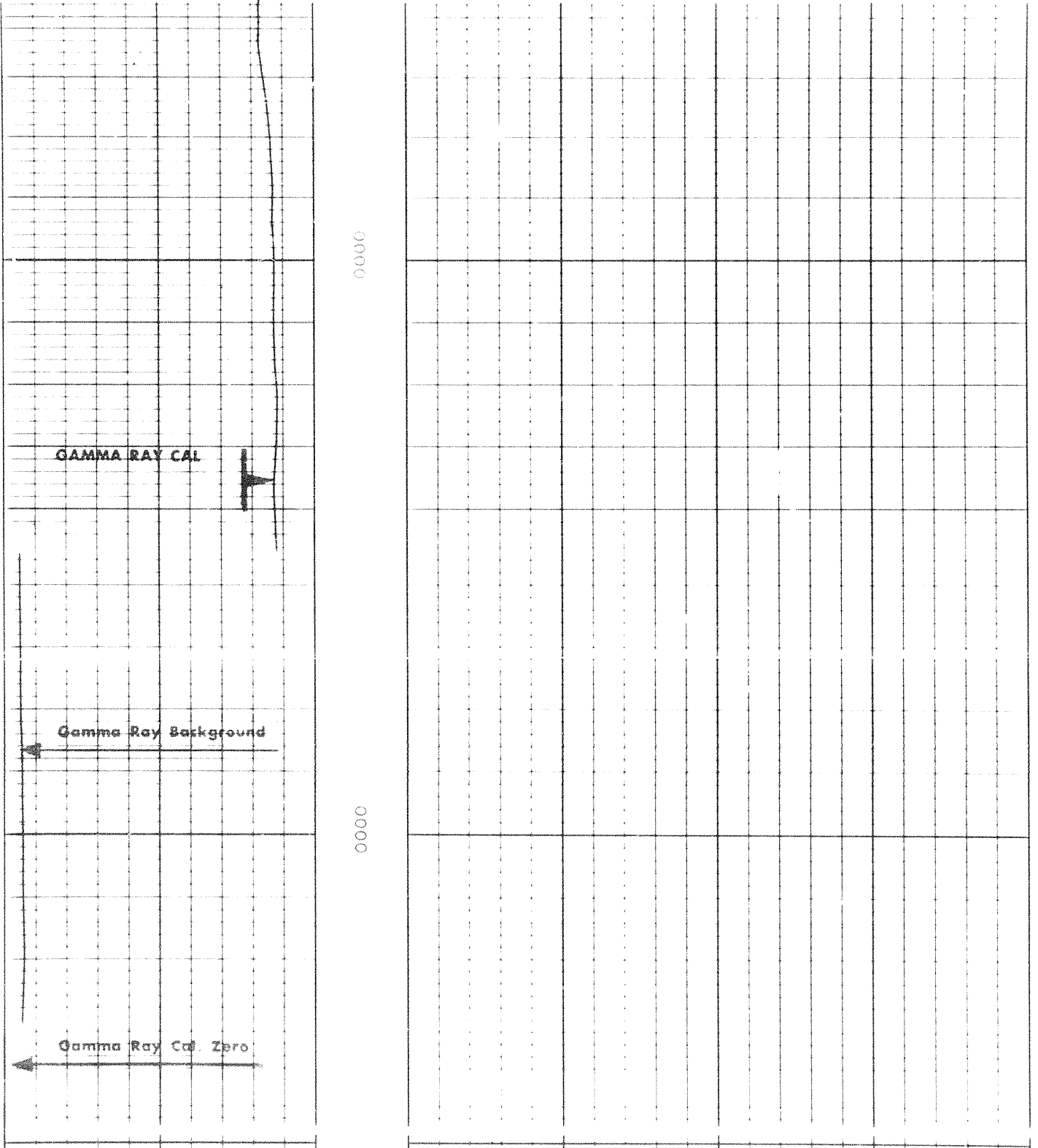

COMPANY SOCONY MOBIL OIL OF CANADA
 LIMITED
 WELL SOCONY MOBIL WESTERN MINERALS ELLEN Y.T. C-24
 FIELD WILDCAT PROVINCE YUKON TERRITORY



159/15