

SCHLUMBERGER

INDUCTION ELECTRICAL LOG
 SCHLUMBERGER OF CANADA Calgary Alberta

PROVINCE YUKON TERRITORIES
 FIELD WILDCAT
 WELL SOCONY MOBIL WESTERN
 MINERALS ELLEN Y.T. C-24
 COMPANY SOCONY MOBIL OIL OF CANADA
 LIMITED

COMPANY SOCONY MOBIL OIL OF CANADA LIMITED
 WELL SOCONY MOBIL WESTERN MINERALS ELLEN Y.T.
 C-24
 FIELD WILDCAT
 PROVINCE YUKON TERRITORIES
 LOCATION N.A.
 Permanent Datum G.L. Elev. 1345
 Log Measured from A.B. 15 Ft. Above Perm. Datum
 Other Services: ML, CST, SRS, COM, BS, GRC, CB

Date	31 MAR 65
Run No.	ONE
First Reading	7132
Last Reading	778
Feet Measured	6354
Depth Reached	7134
Bottom Driller	713.
Gsg. SOC	779
Csg. Driller	780
Mud Nature	GEL-CAUSTIC-CHEM-0 L
Dens: Visc.	10.2 180
Mud pH	9.0
Water Loss	4.4
Res. @ BHT	2.20 @ 60 of
Rmf	1.14 @ 122 of
Rmc	1.41 @ 50 of
Bit Size	1.59 @ 63 of
Spacing - AM	8 5/8"
Ind. Type	16" 16" 34'-6" 6FF40
Op. Rig Time	2.5 HRS.
Truck No.	1511 DC
Recorded By	MOORE
Witness	SOLUHUB & CLARE

13APR65 CAL JZ

REMARKS
 Drilling Stopped 1545 / 30th Circulation Stopped 2330 / 30th Tool on Bottom 0430 / 31st 1st Run Service Order # 26949
 B.H.T. 122 of

Stand Off = Inches	1.5
Cartridge No.	D 84
Panel No.	F
Sonde No.	M 137
IAP-D No.	124
SBR	4

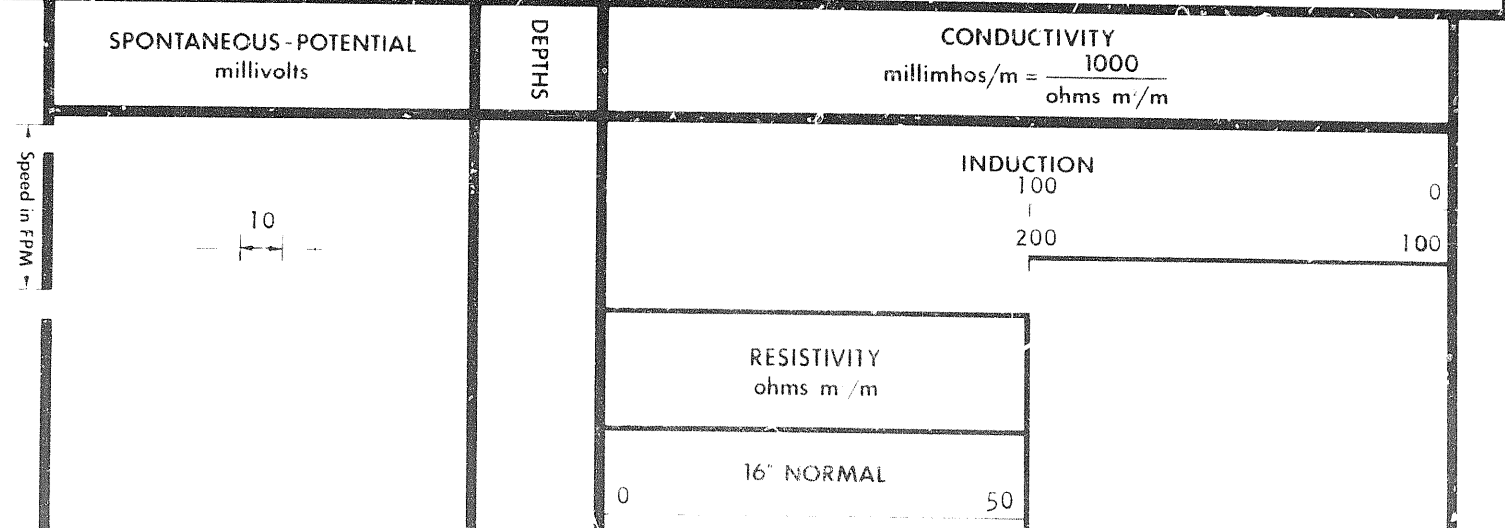

Speed in FPM -

10

INDUCTION

100

0

200

100

RESISTIVITY
ohms m / m

16" NORMAL

0

50

0

500

INDUCTION

0

50

0

500

← Casing

0800

0900

1000

1100

12

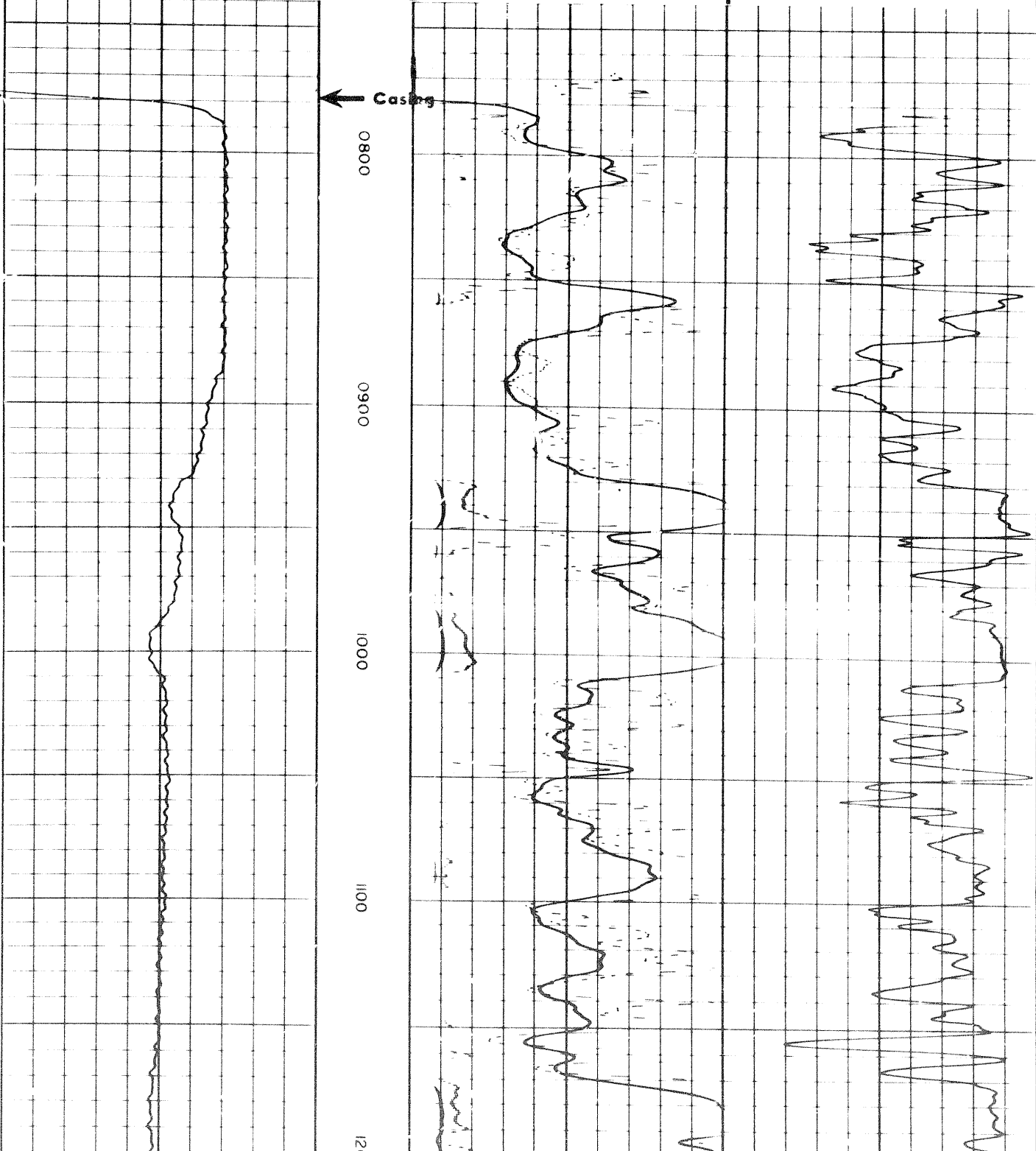

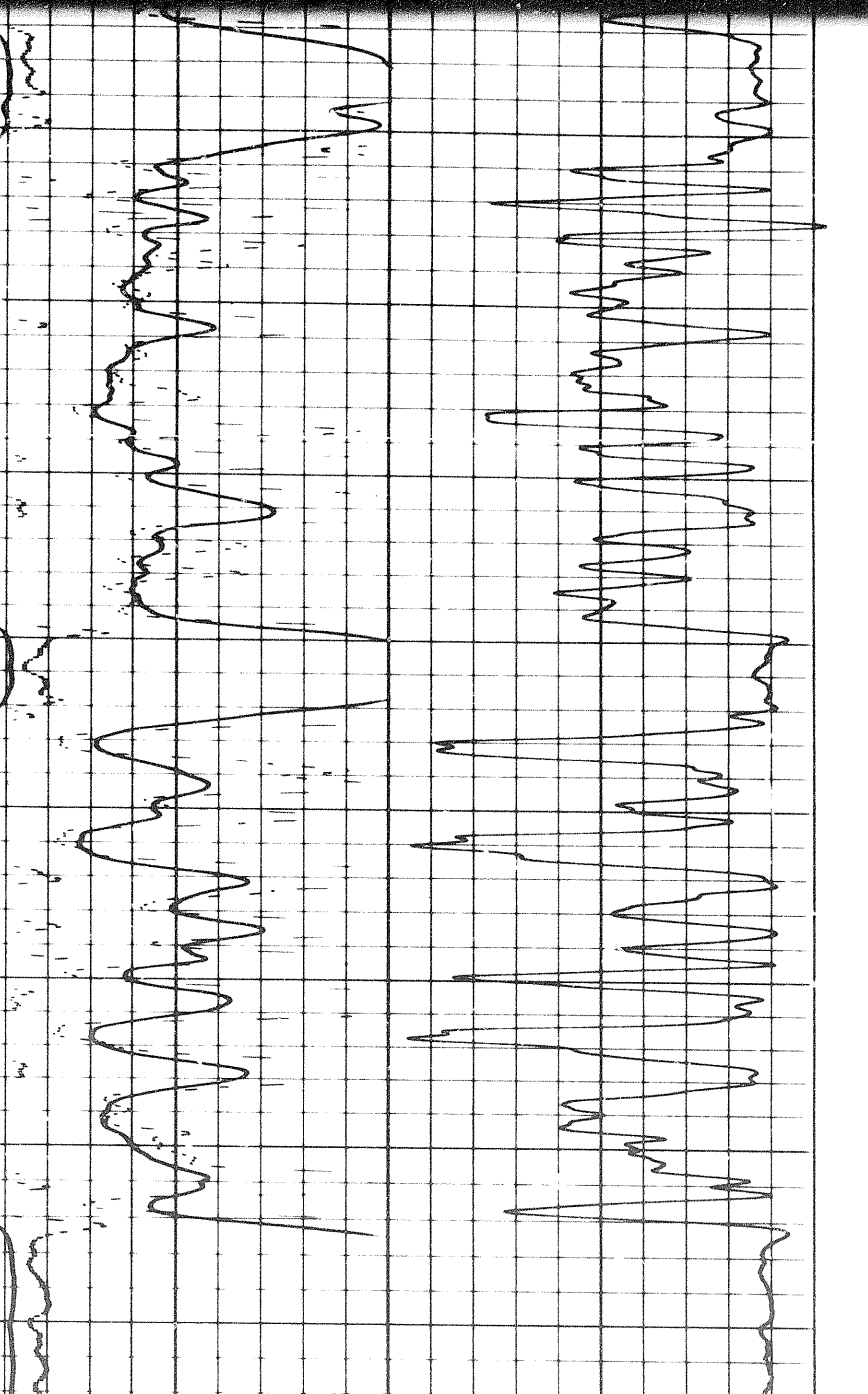
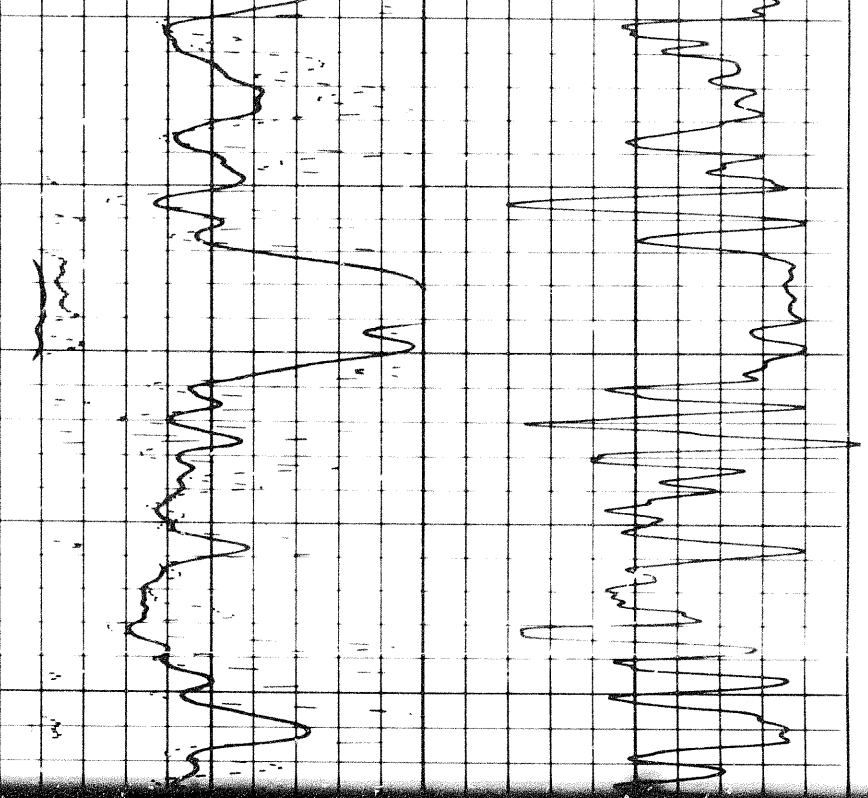

00 1200 1300

1200 1300 1400 1500

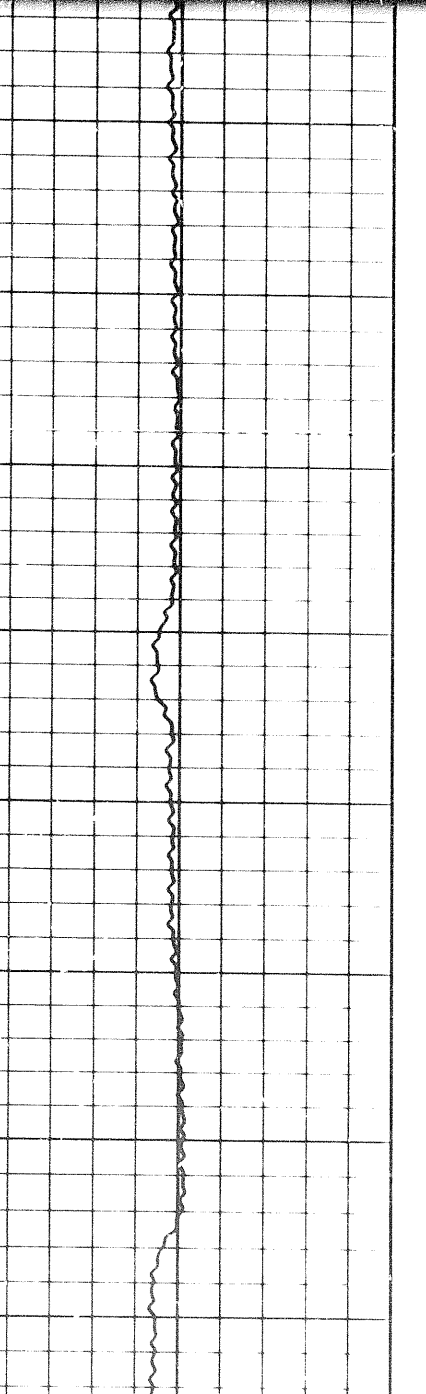
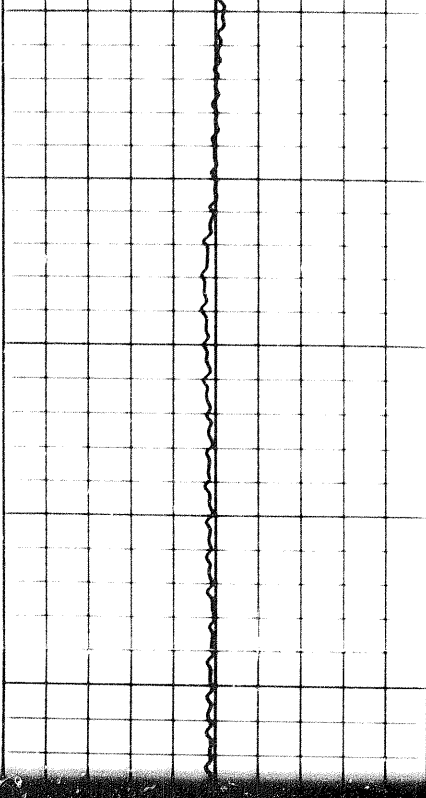

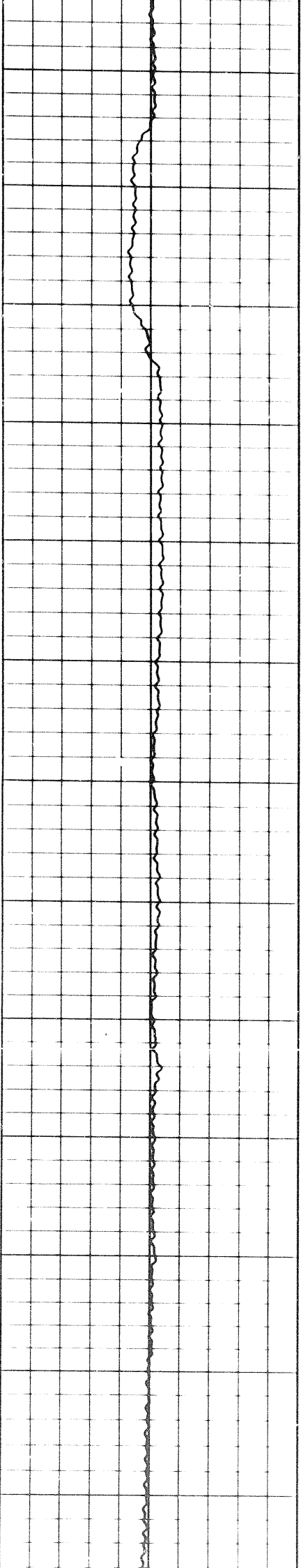

1500

1600

1700

1800

1900

2000

2100



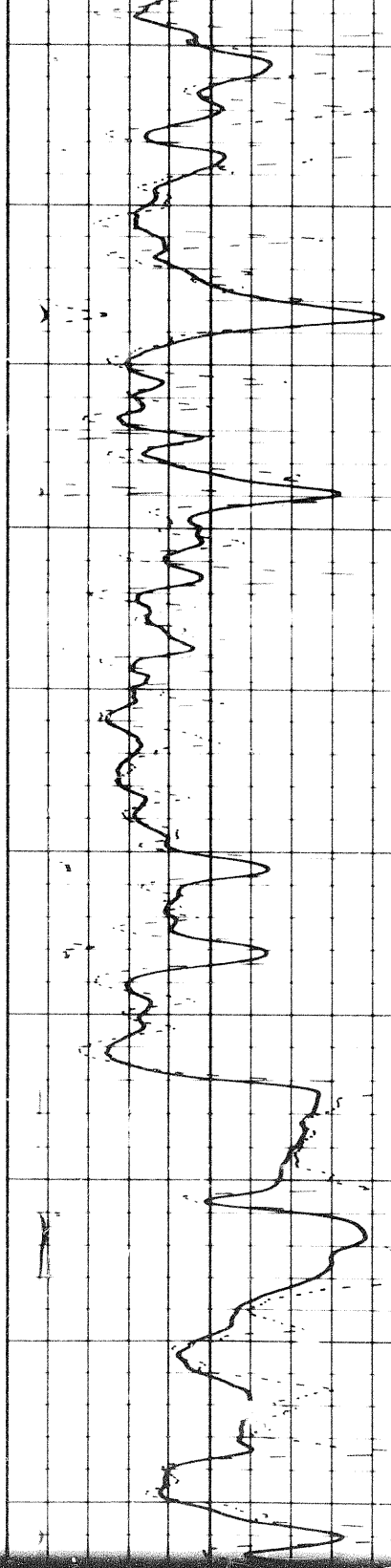
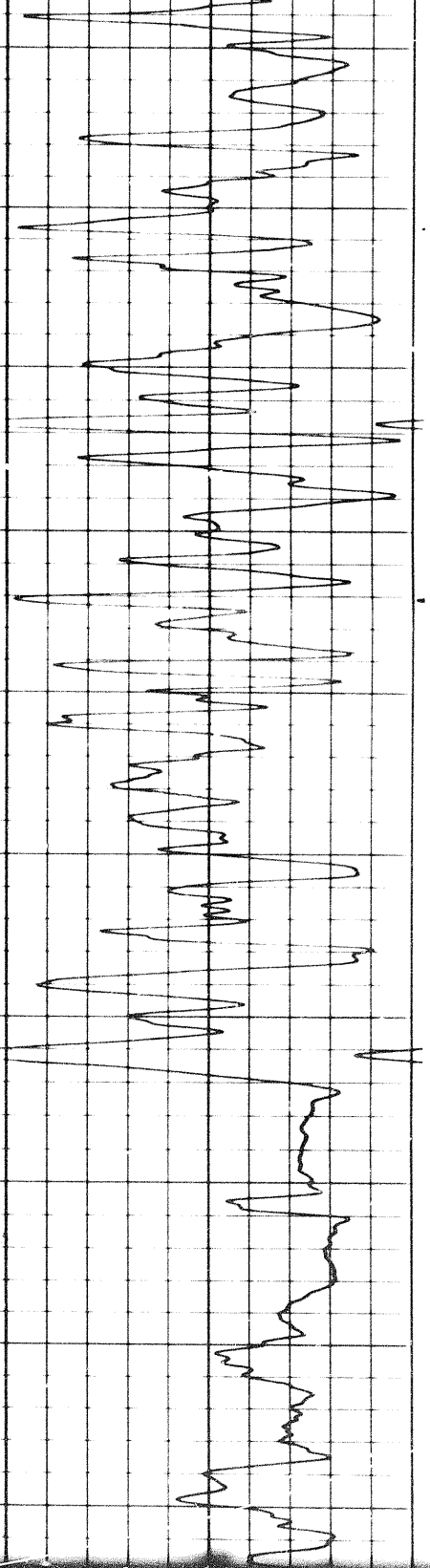

2100

2200

2300

2400

2500

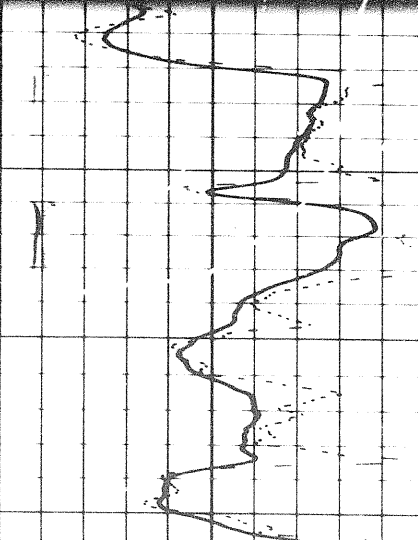
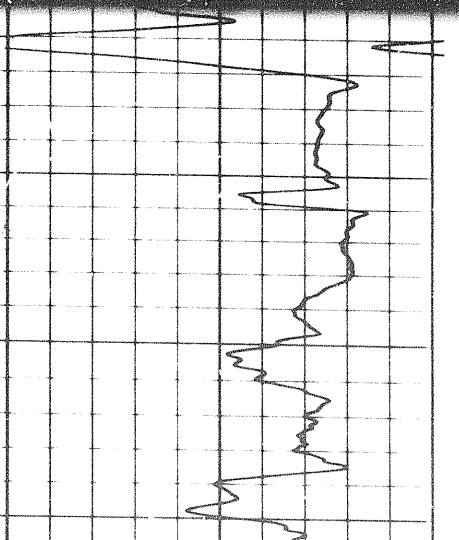
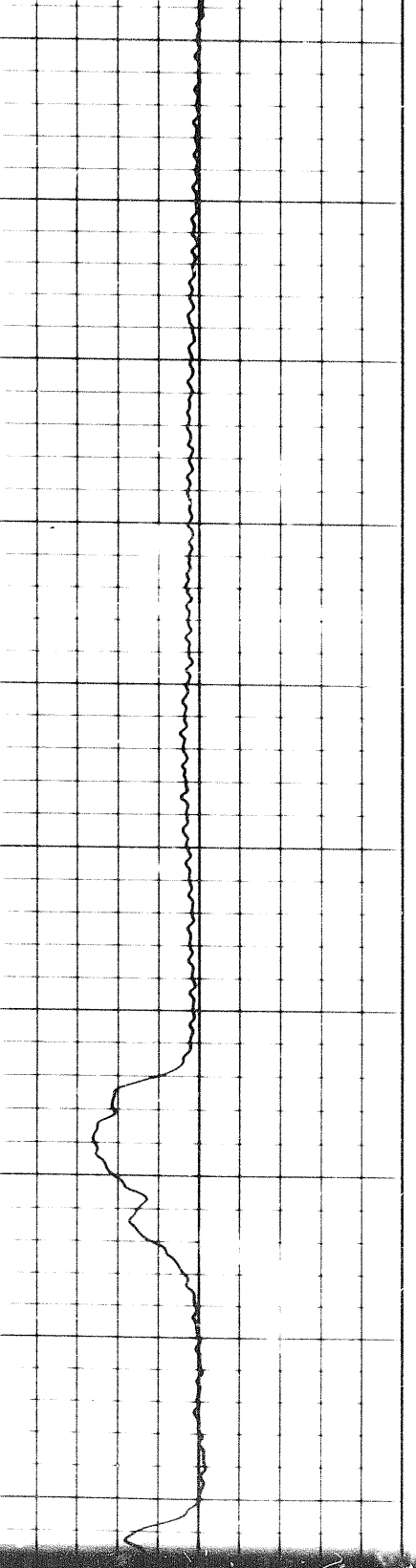

2400

2500

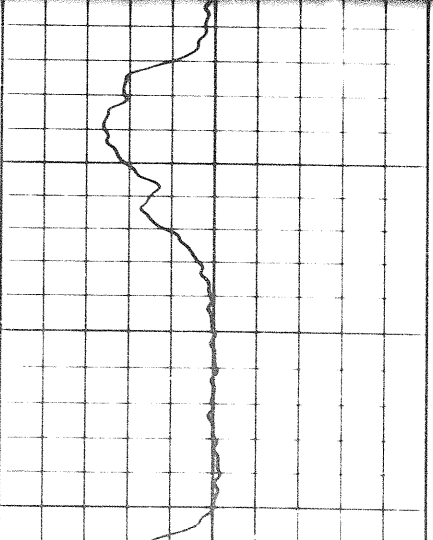

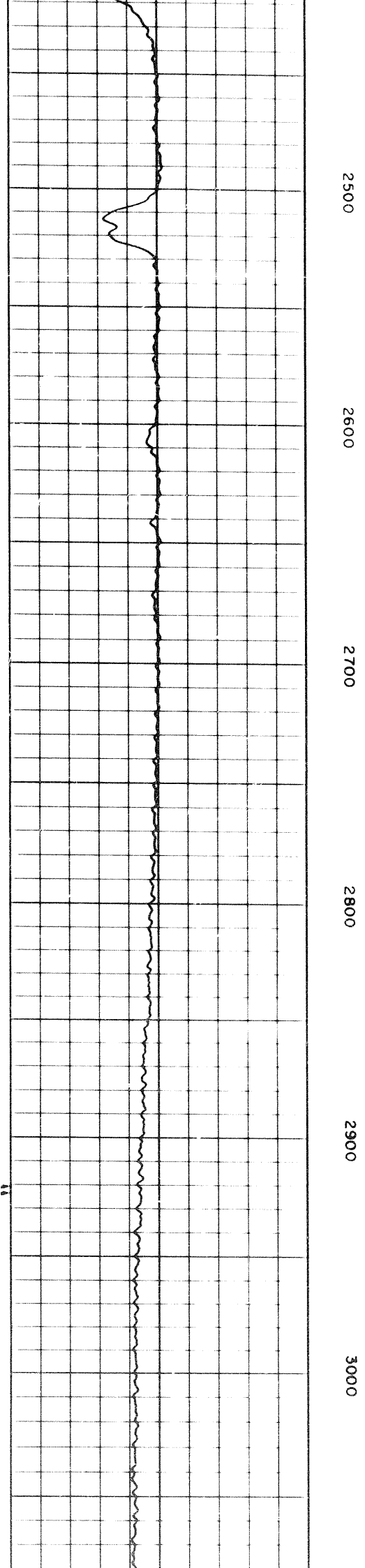
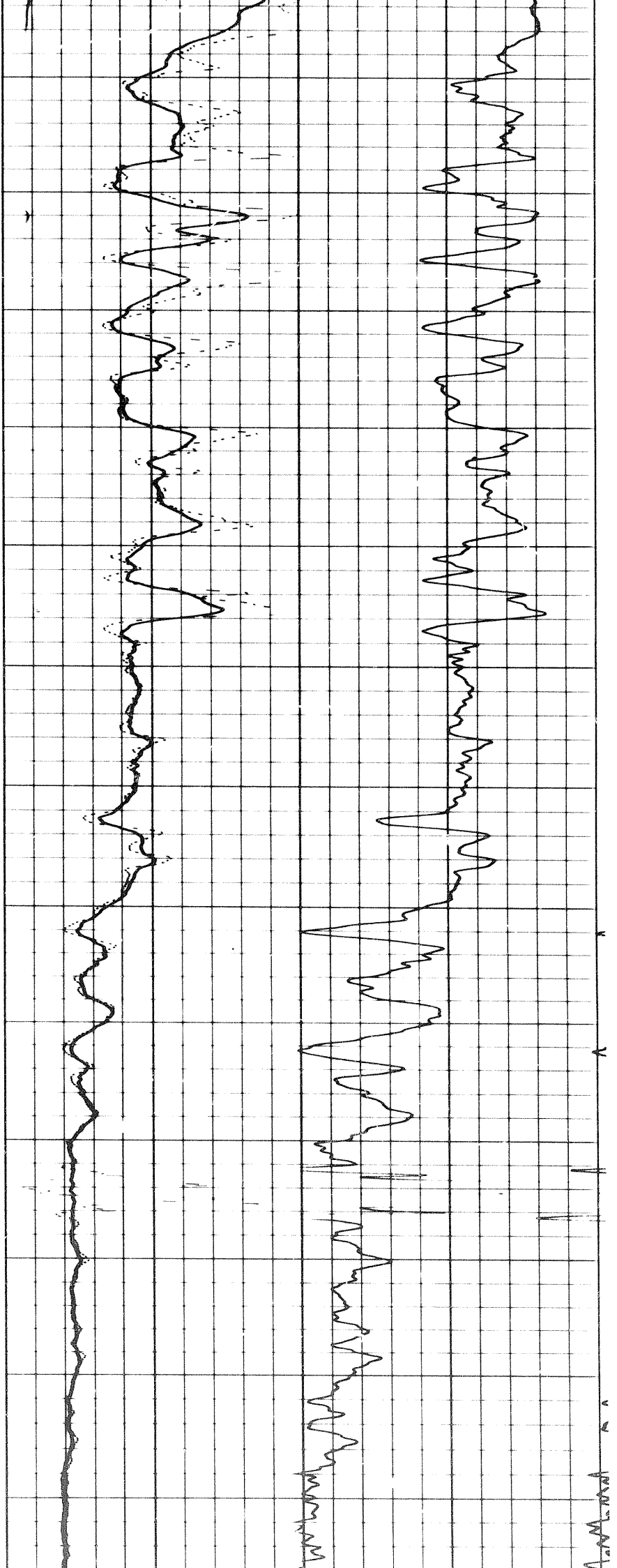

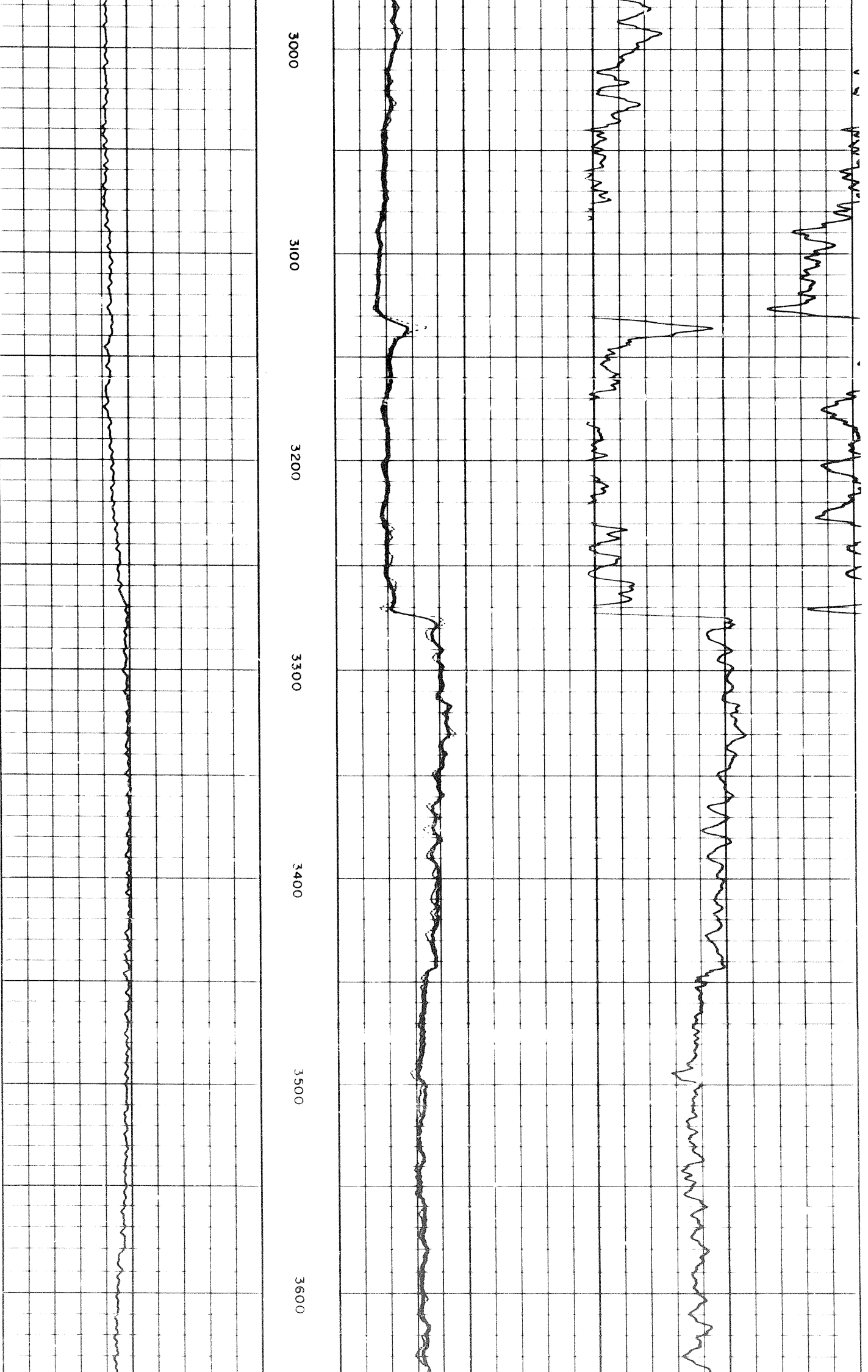

3000 3100 3200 3300 3400 3500 3600

30f

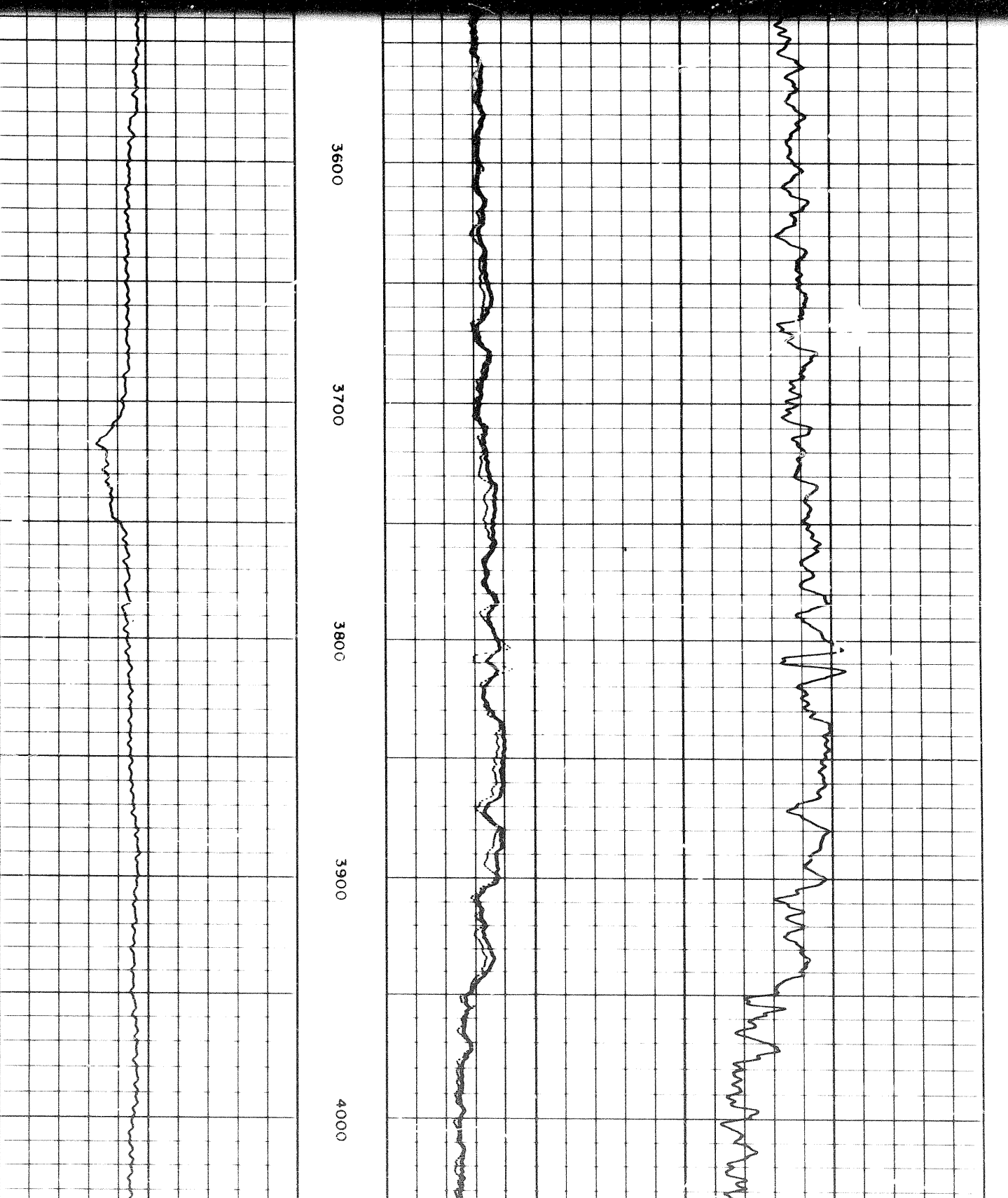
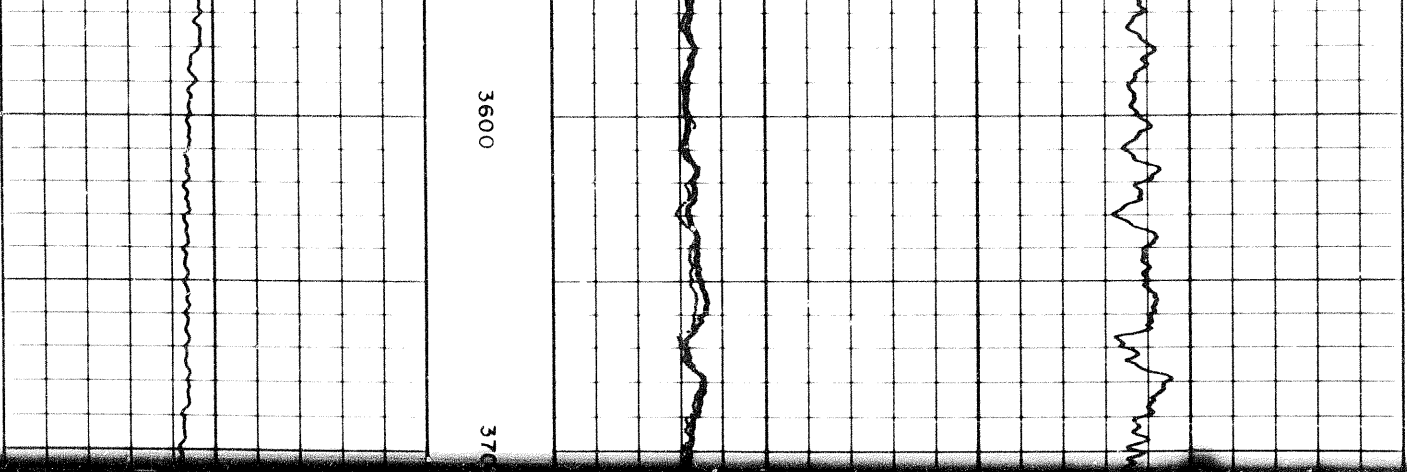

WAVEFORM

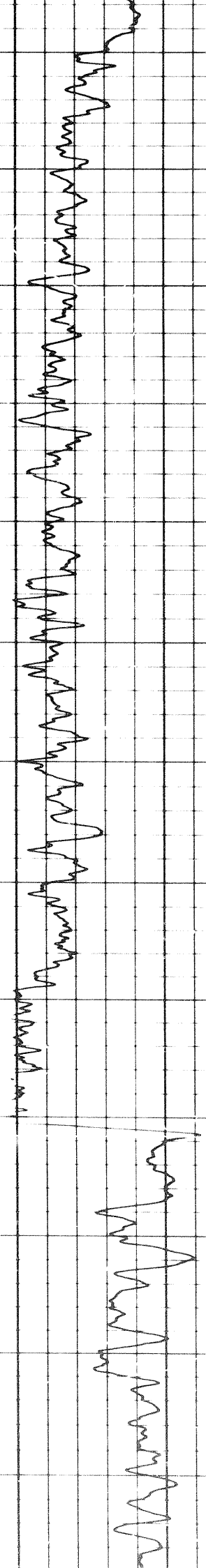

4000

4100

4200

4300

4400

4500

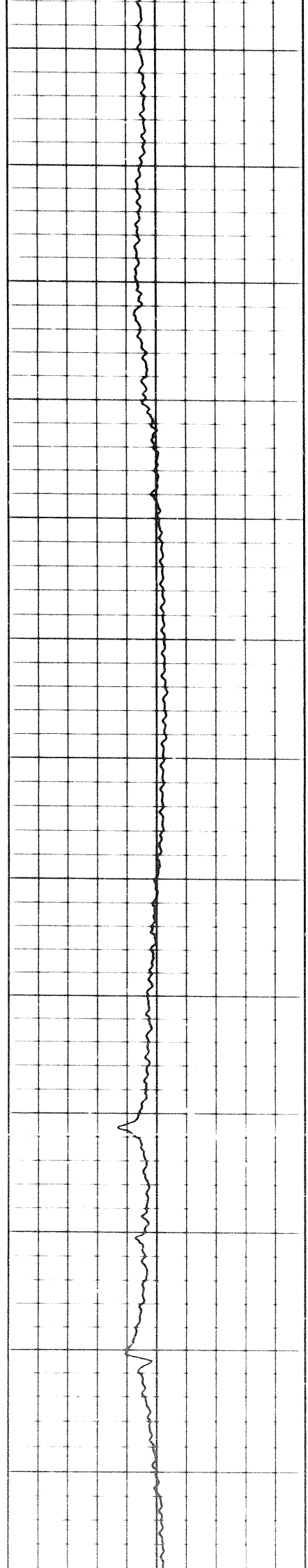

WV

WV

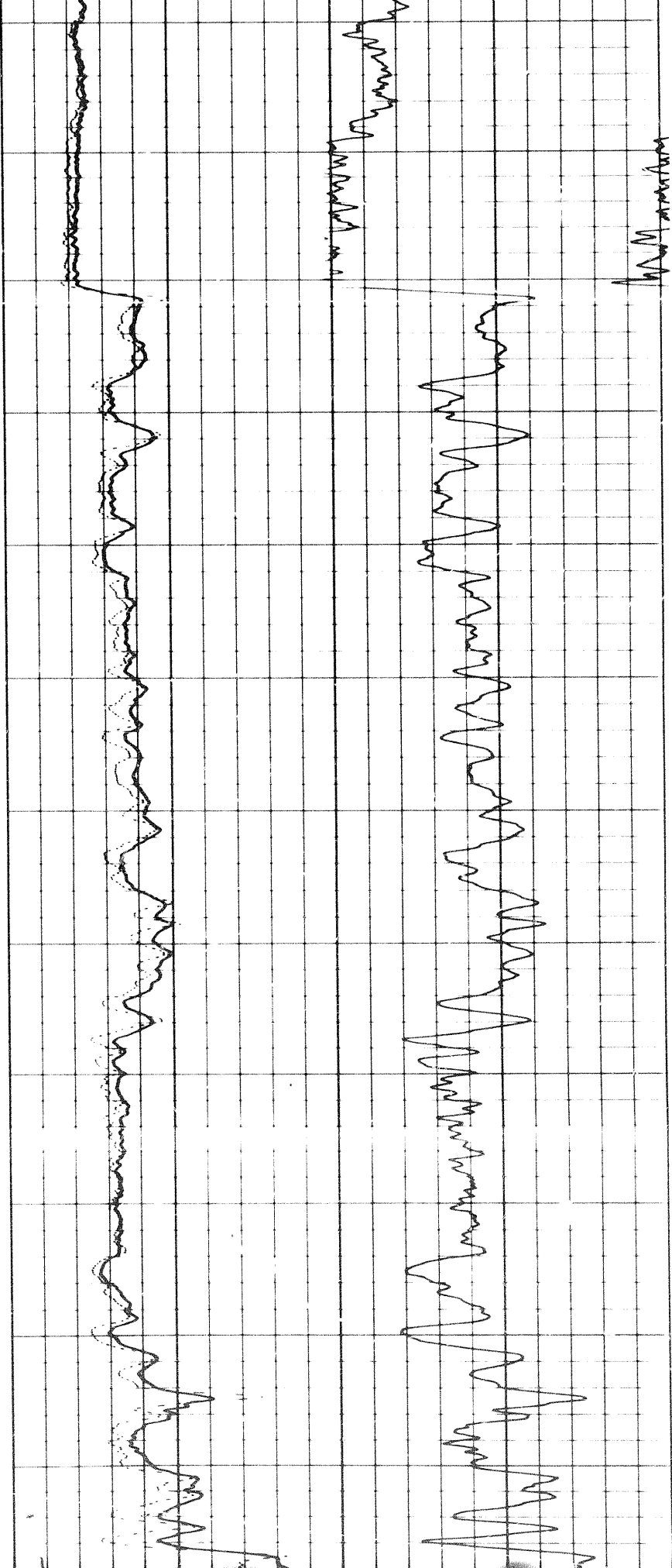

4300

4400

4500

4600

4700

4800

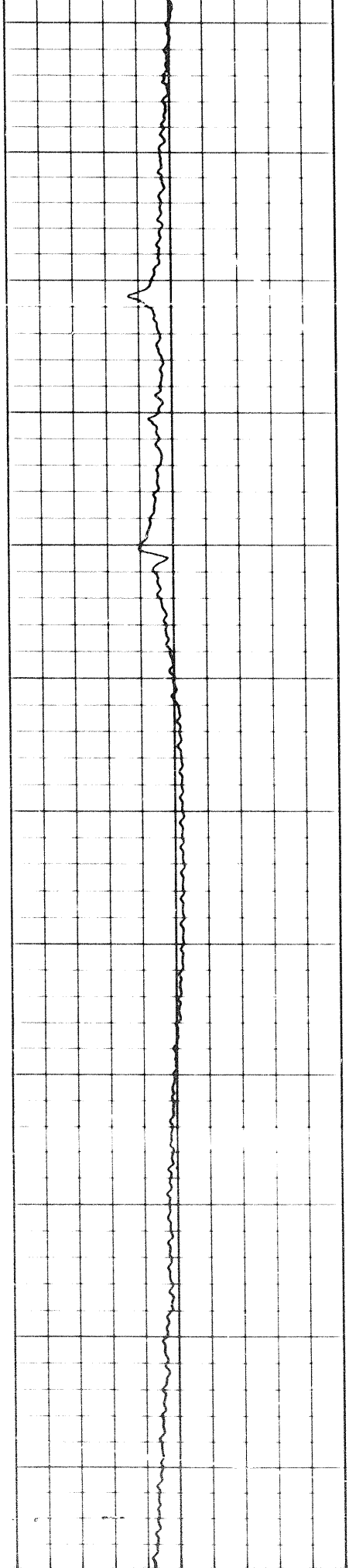

WV

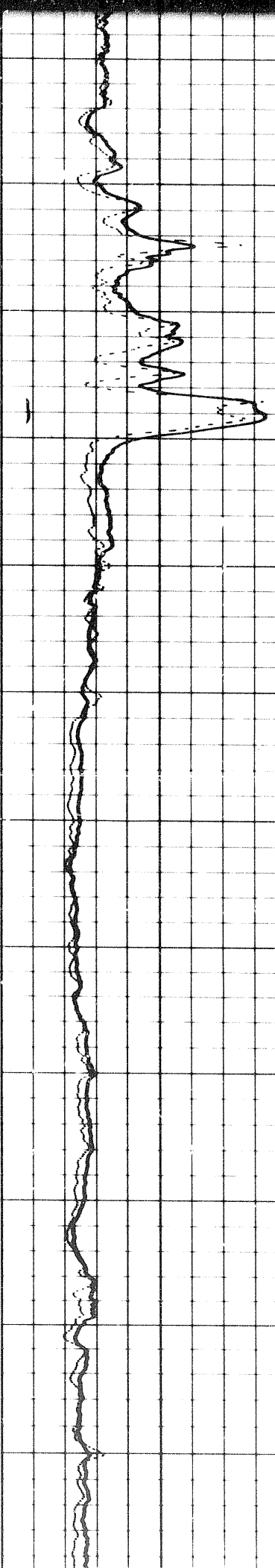
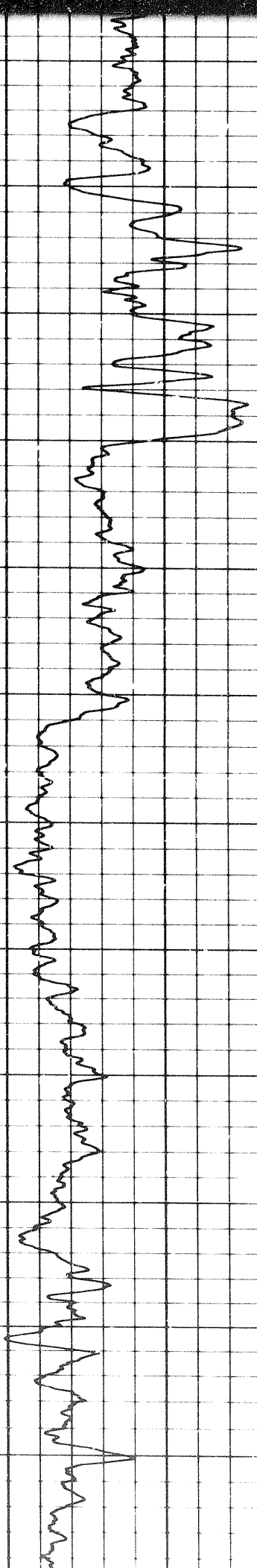

4800

4900

5000

5100

5200

5300

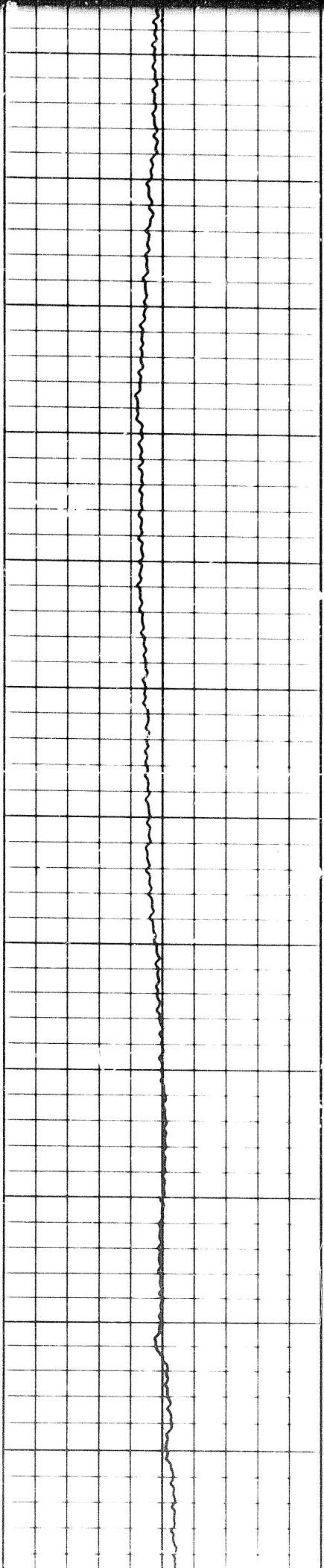

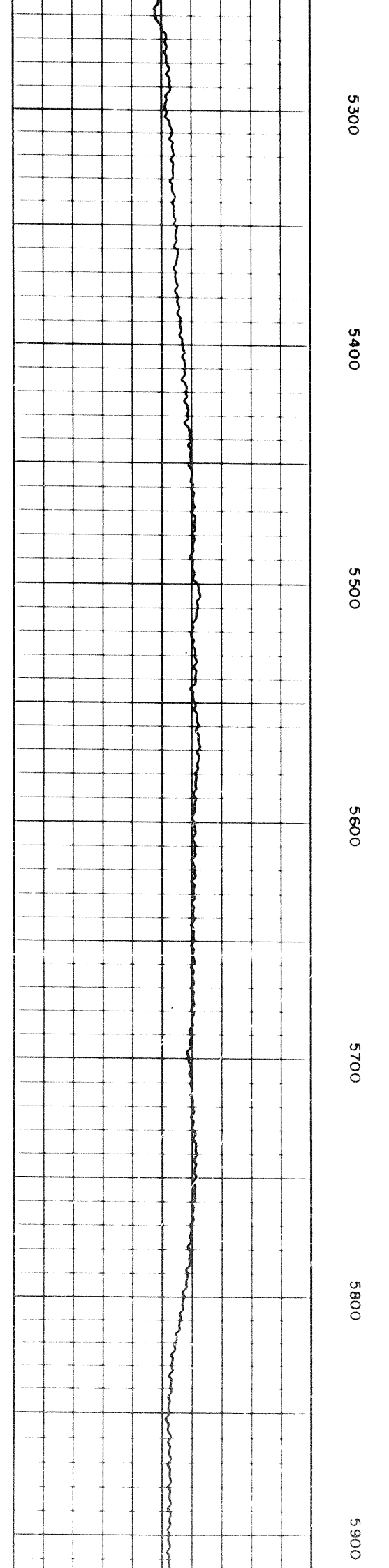
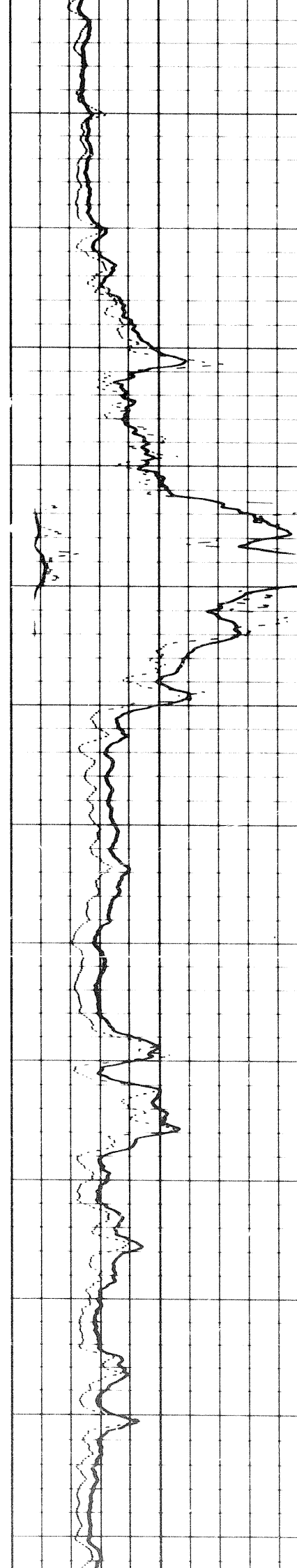
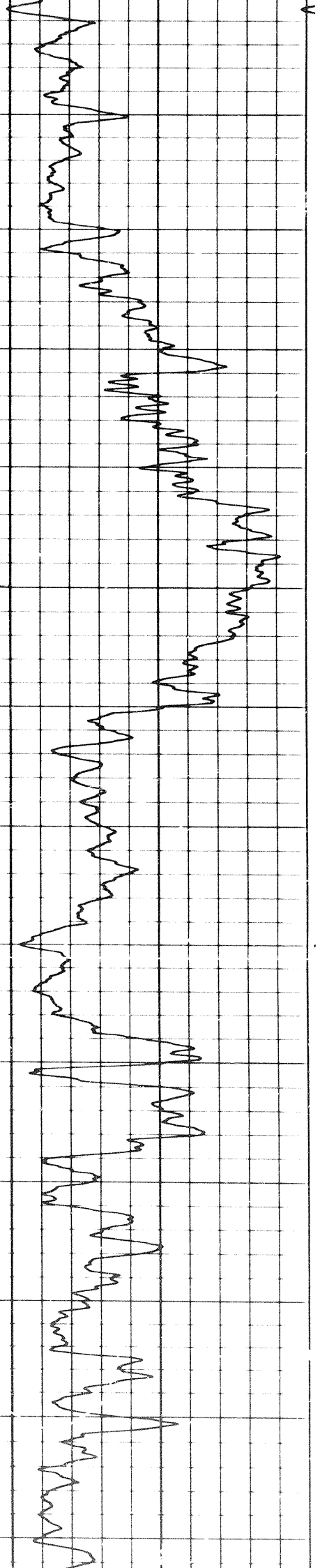

5300

5400

5500

5600

5700

5800

5900

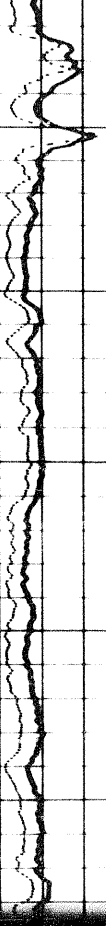
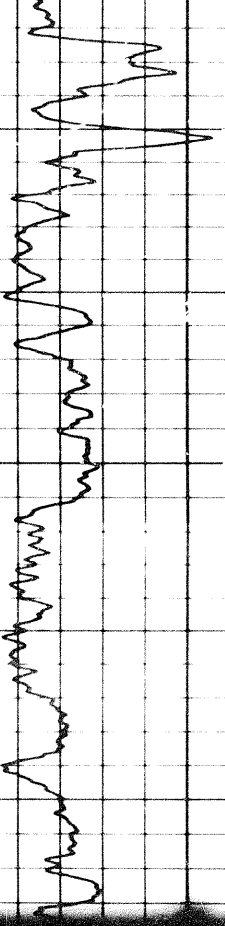

5900

6000

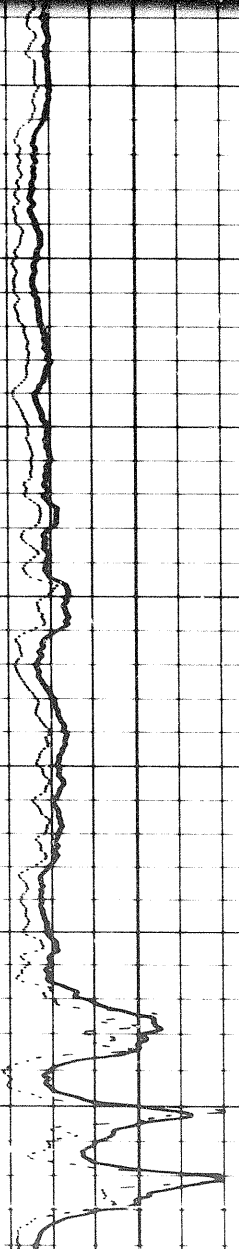
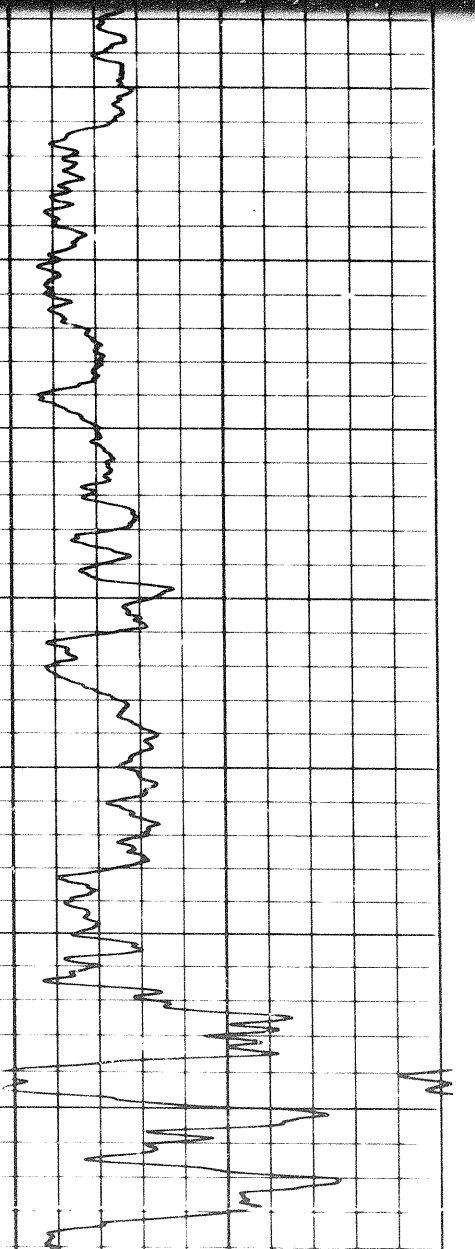

6000

6100

6200

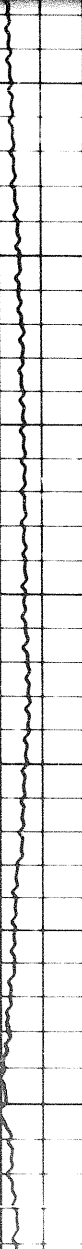

ECG

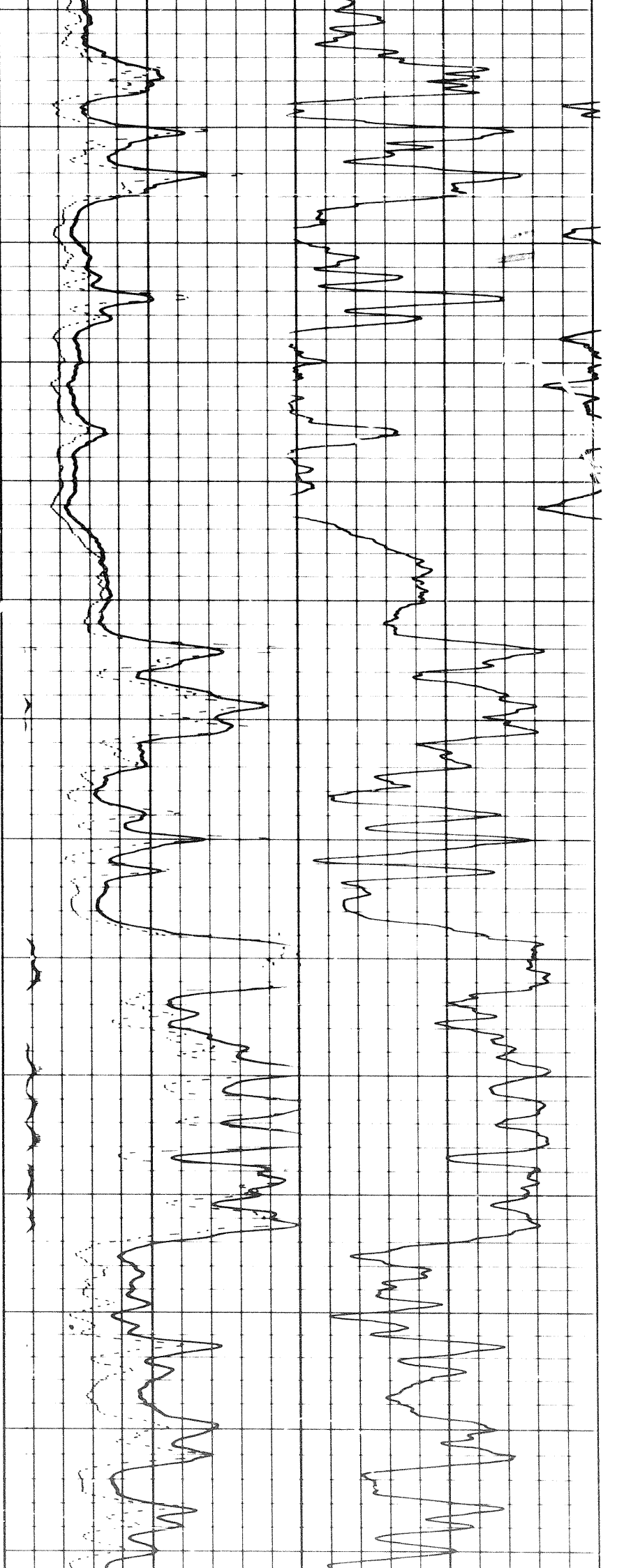

200 6300 6400 6500 6600 6700 6800

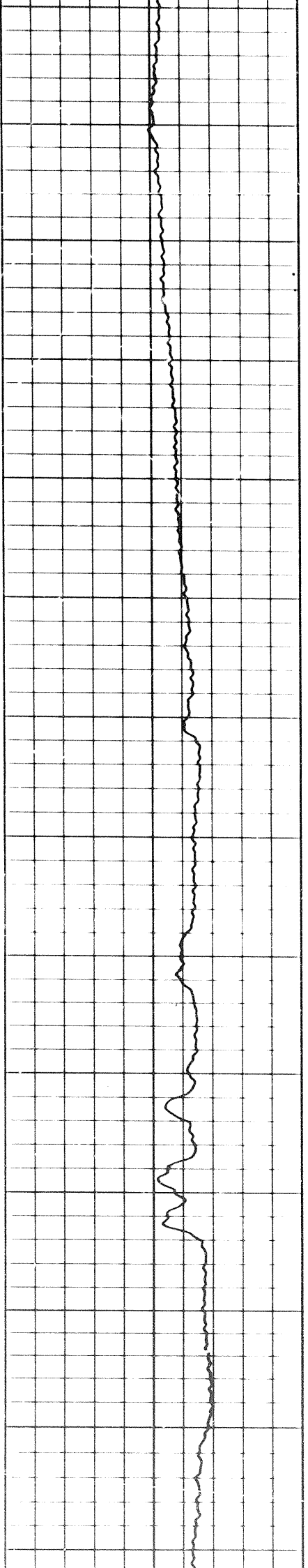

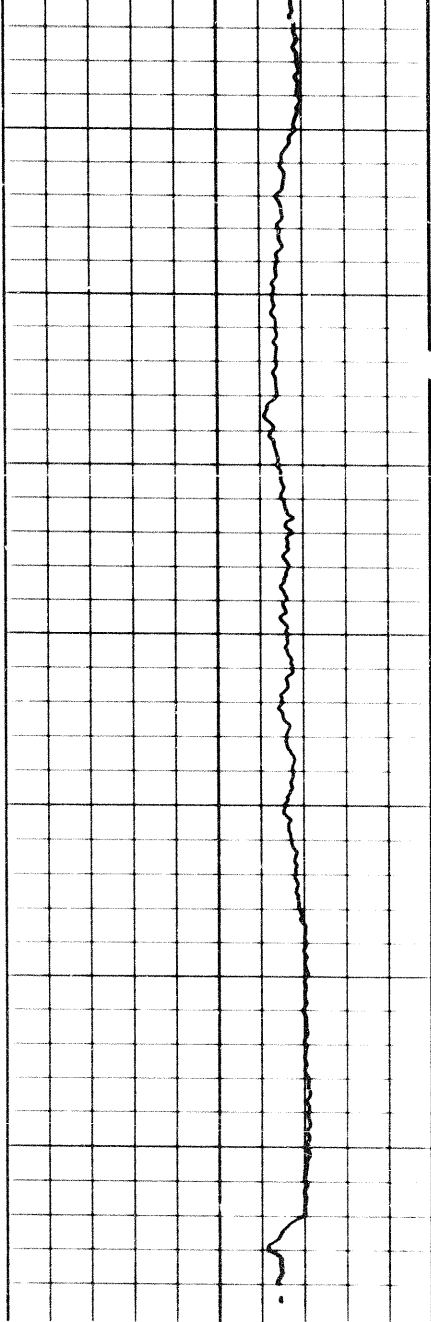

0080

0090

7000

7100

FR

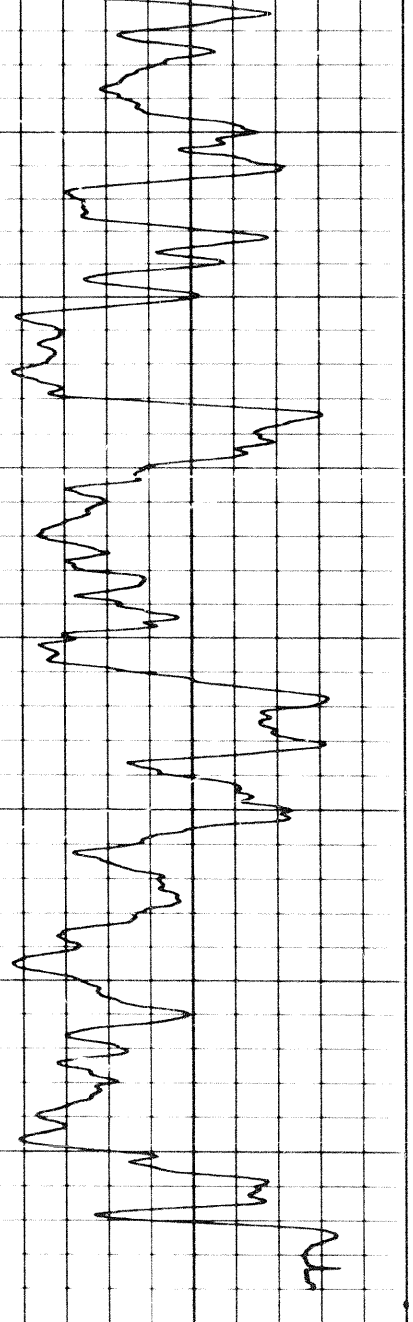
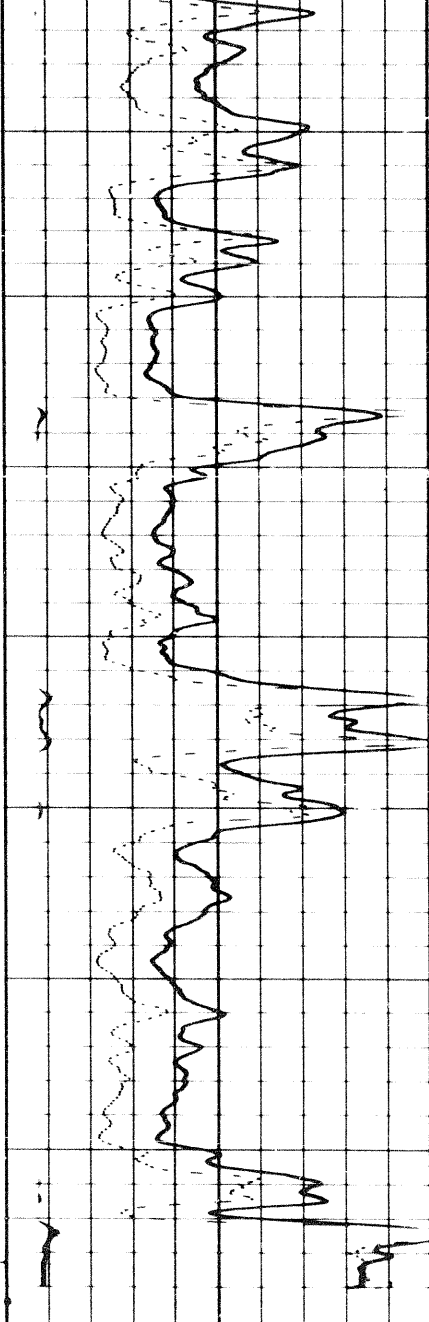

0 500

0 50

INDUCTION

0 500

0 50

16" NORMAL



FR

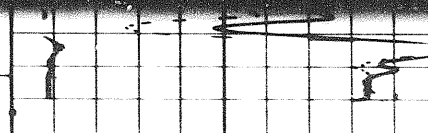

0 500

0 50

INDUCTION

0 500

Speed in FPM



0	500
0	50
INDUCTION	
0	500
0	50
16" NORMAL	
RESISTIVITY ohms m ² /m	



SPONTANEOUS - POTENTIAL
millivolts

DEPTHS

CONDUCTIVITY
millimhos/m = $\frac{1000}{\text{ohms m}^2/\text{m}}$

DETAIL LOG
5" = 100'

SPONTANEOUS - POTENTIAL
millivolts

DEPTHS

CONDUCTIVITY
millimhos/m = $\frac{1000}{\text{ohms m}^2/\text{m}}$

Speed in FPM

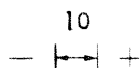

RESISTIVITY
ohms m²/m

16" NORMAL

0	50
0	500
INDUCTION	
0	50
0	500

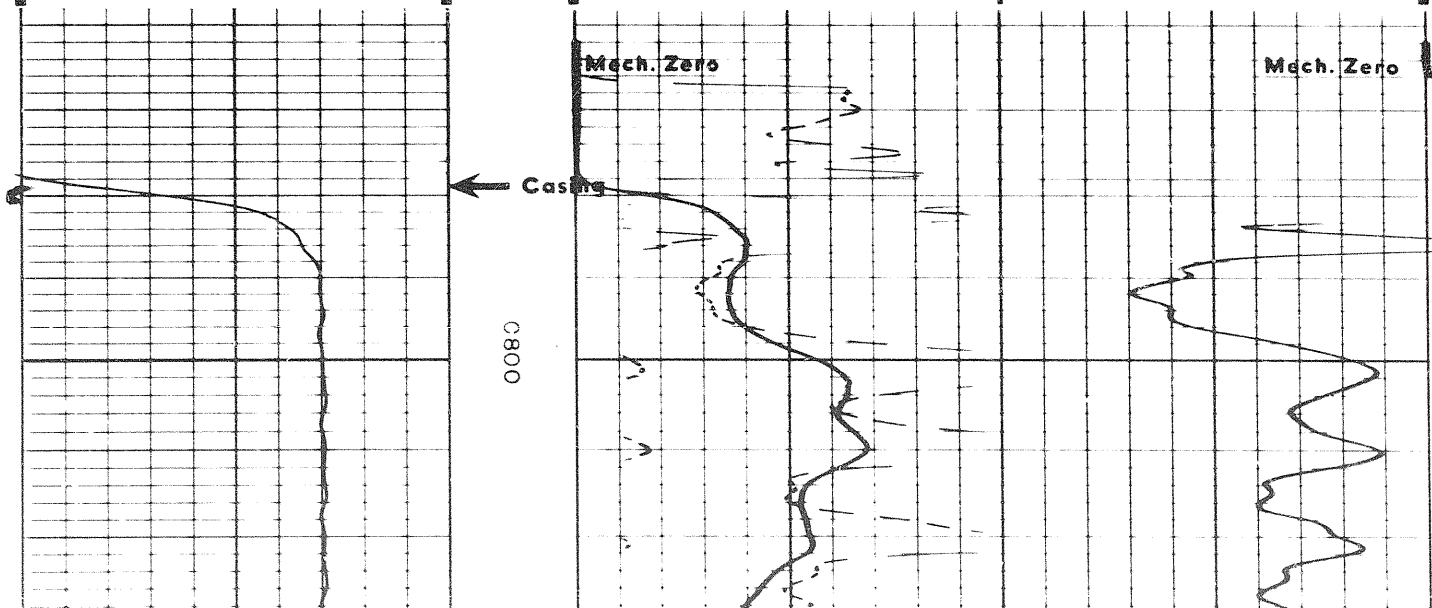

0080

0060

1000

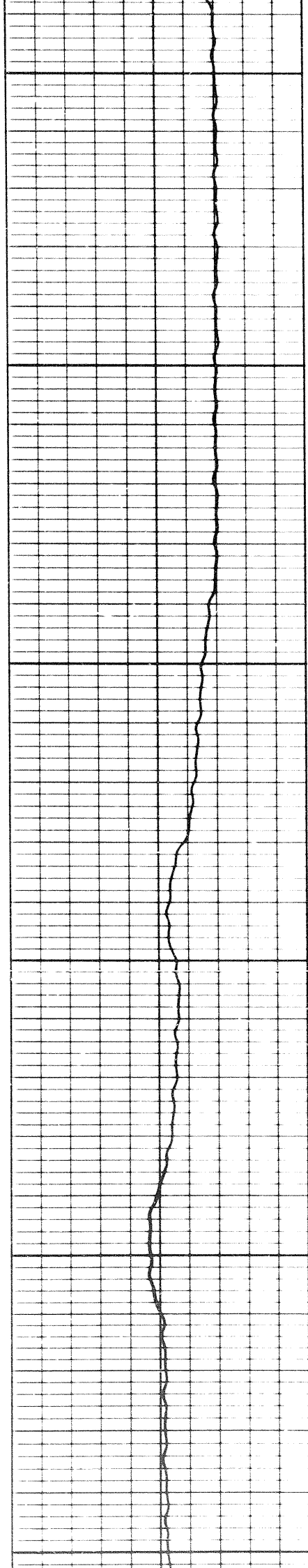
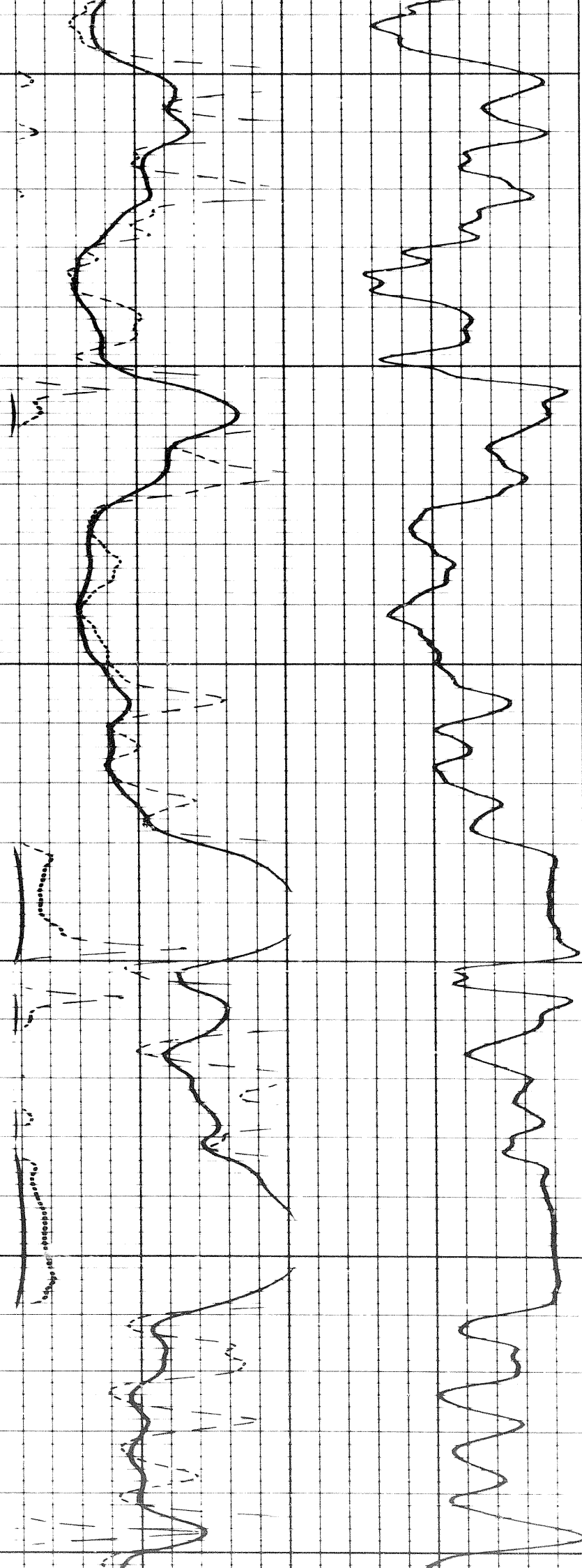

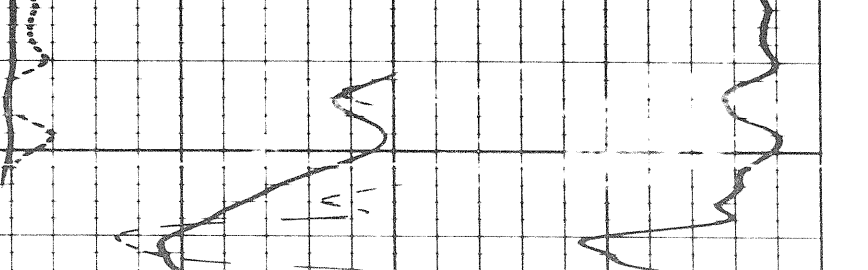
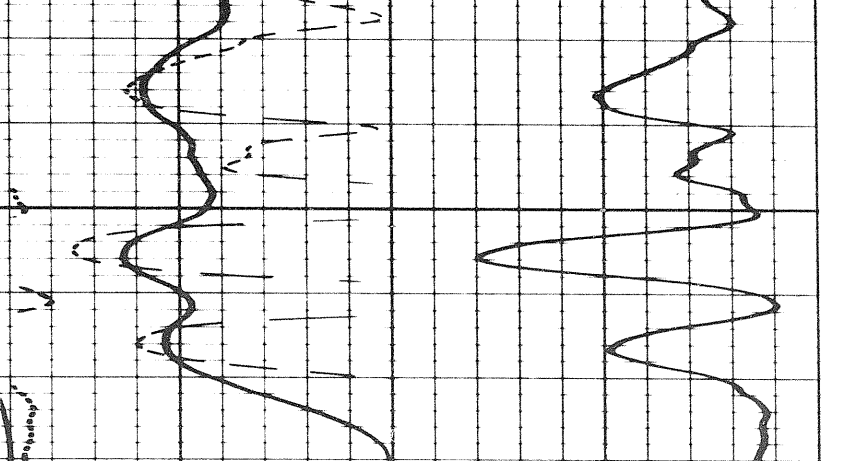
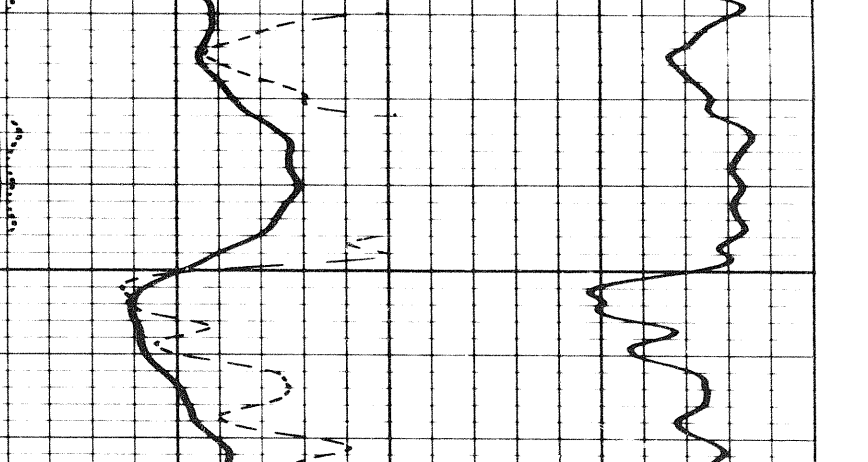
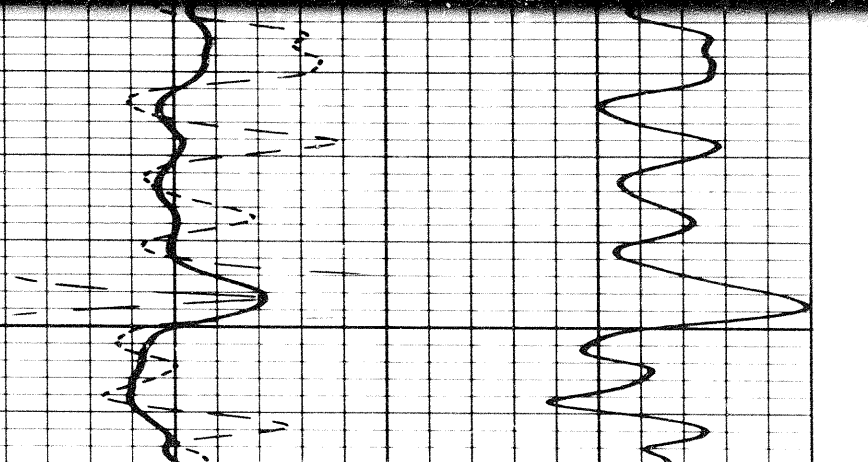
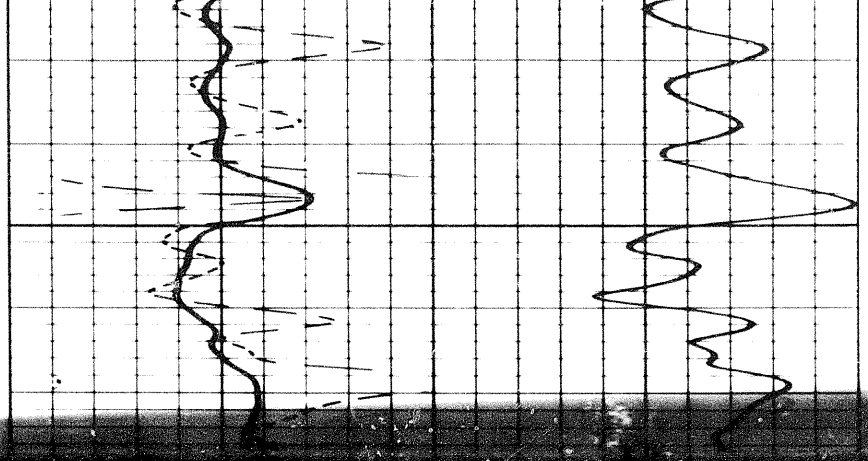

1100

1200

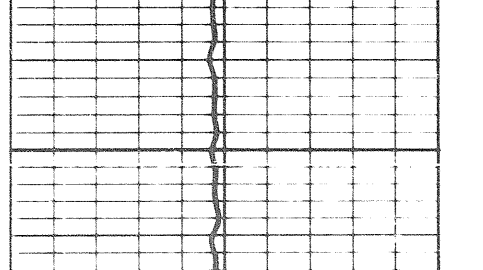
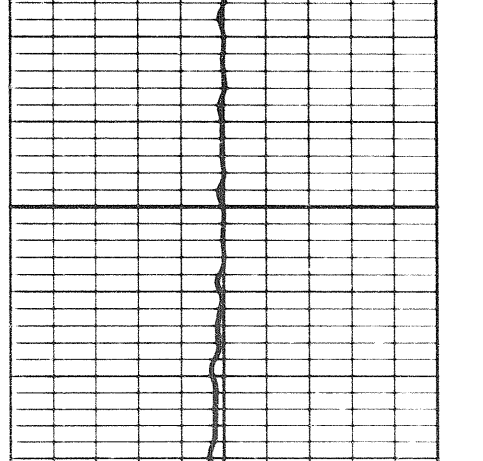
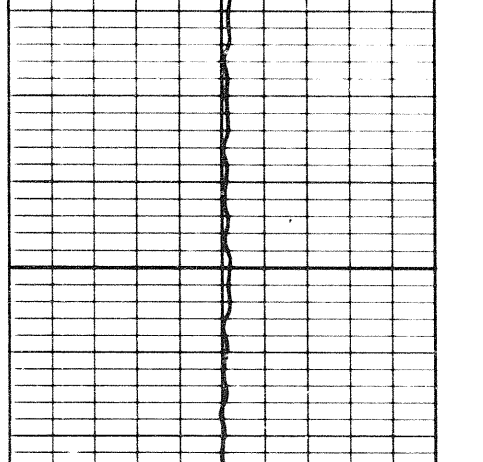
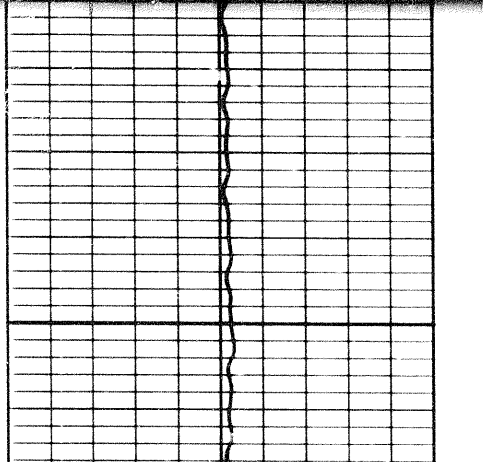
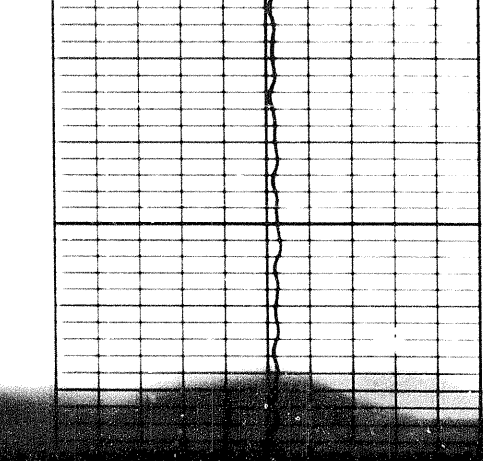

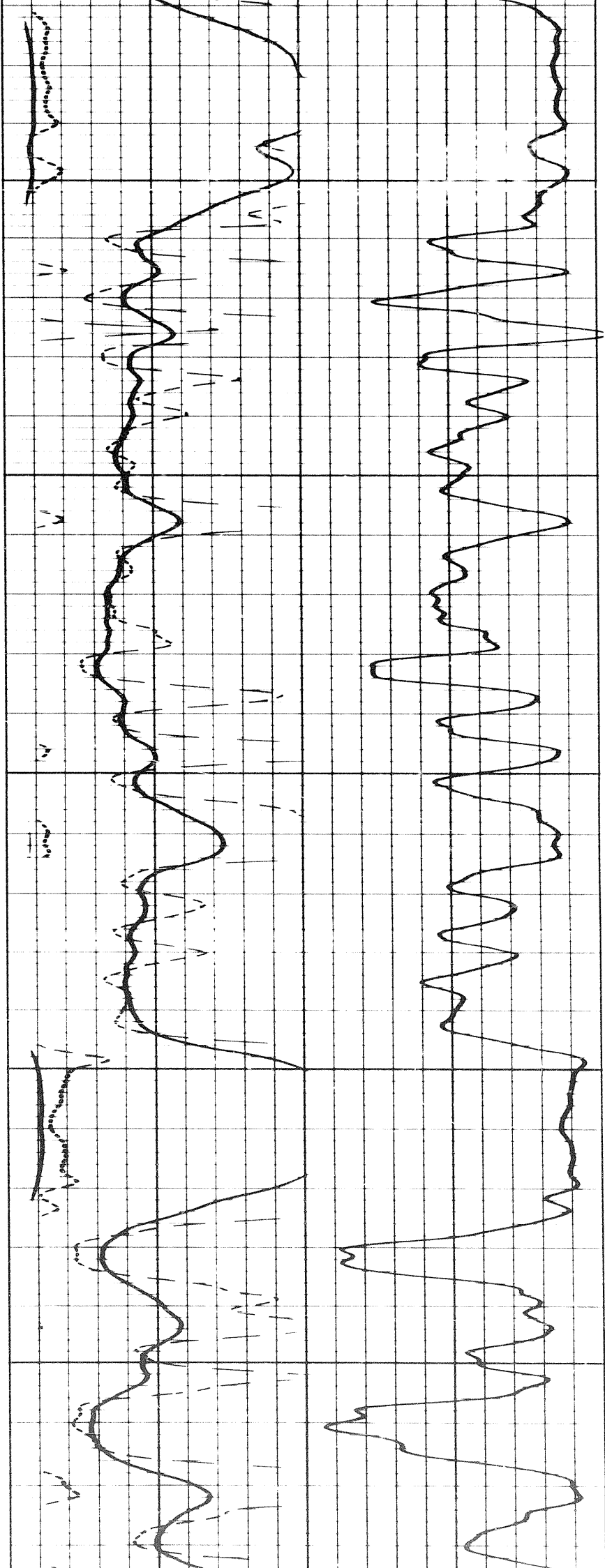

1200

1300

1400

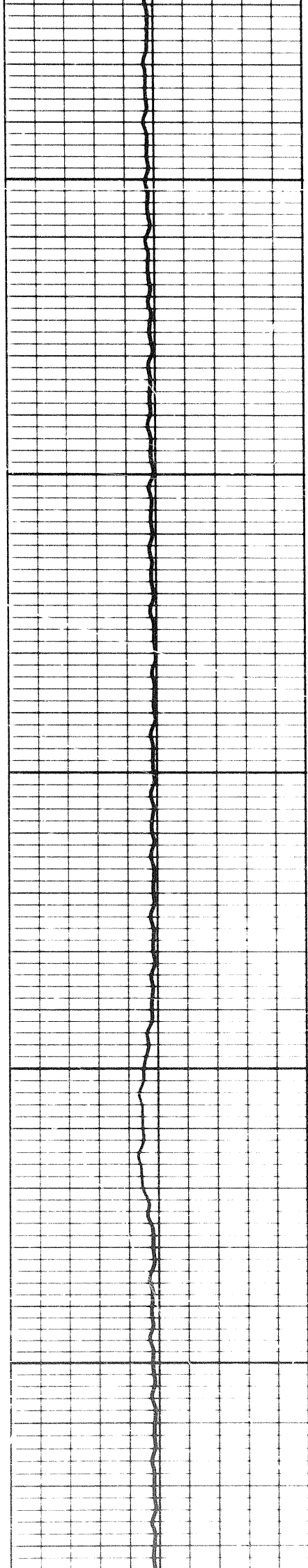

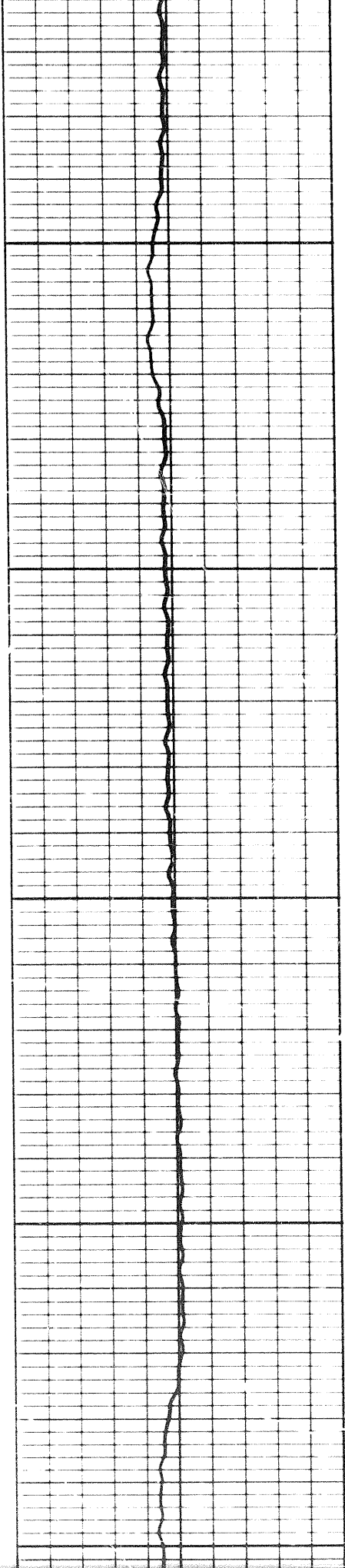

1400

1500

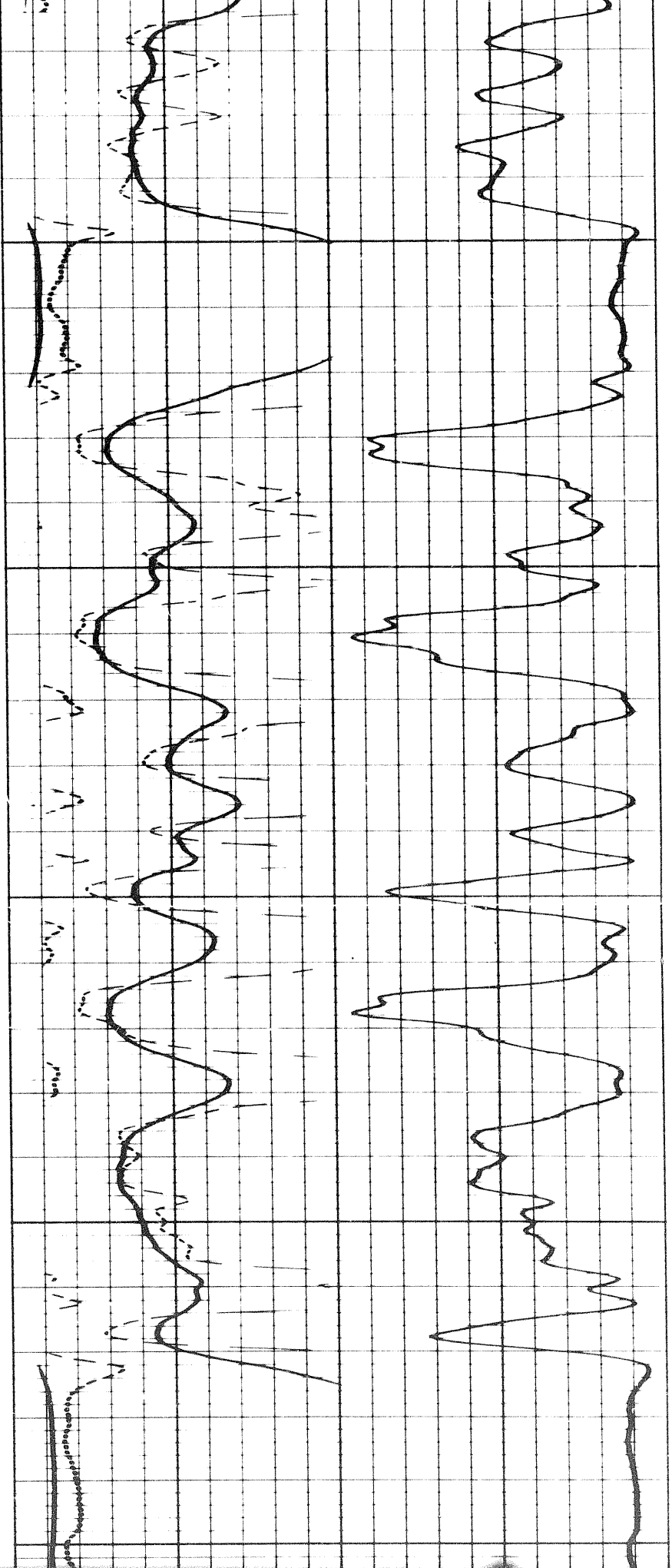

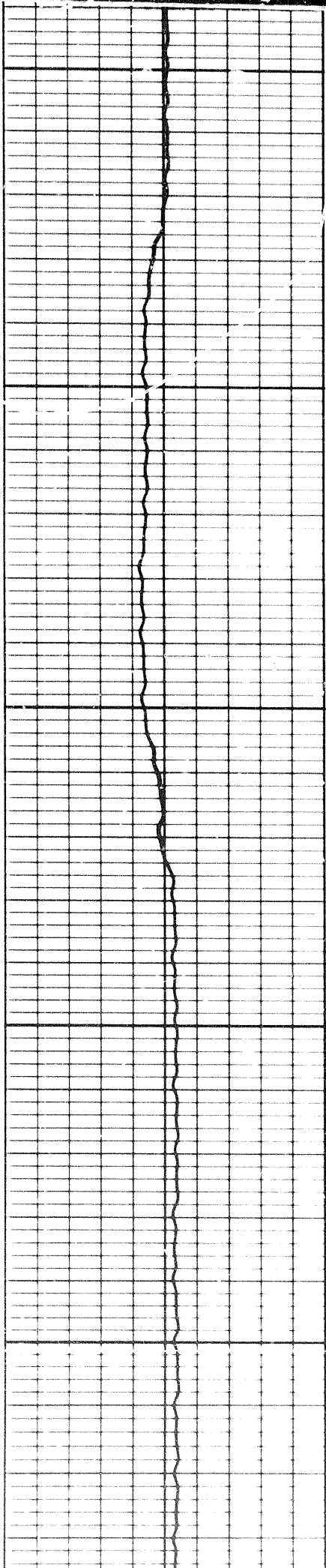

1500

1600

1700

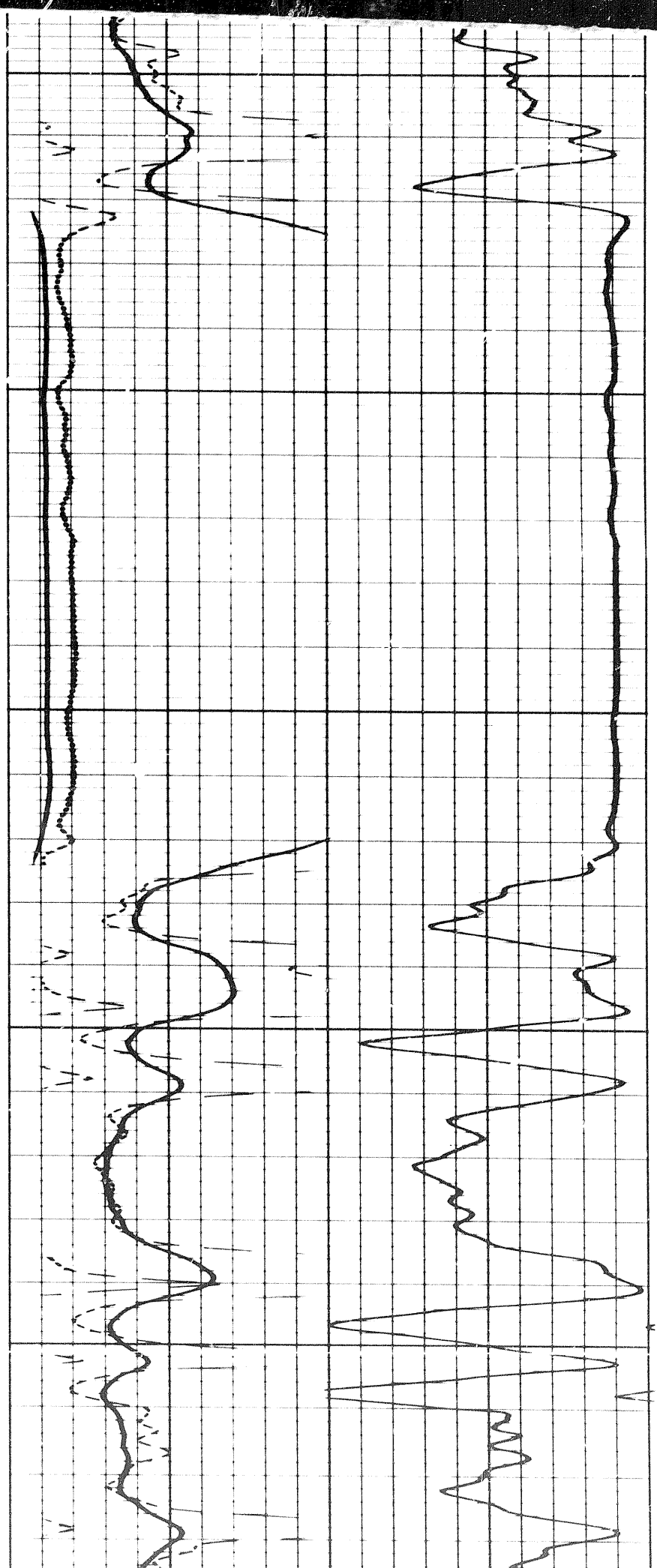

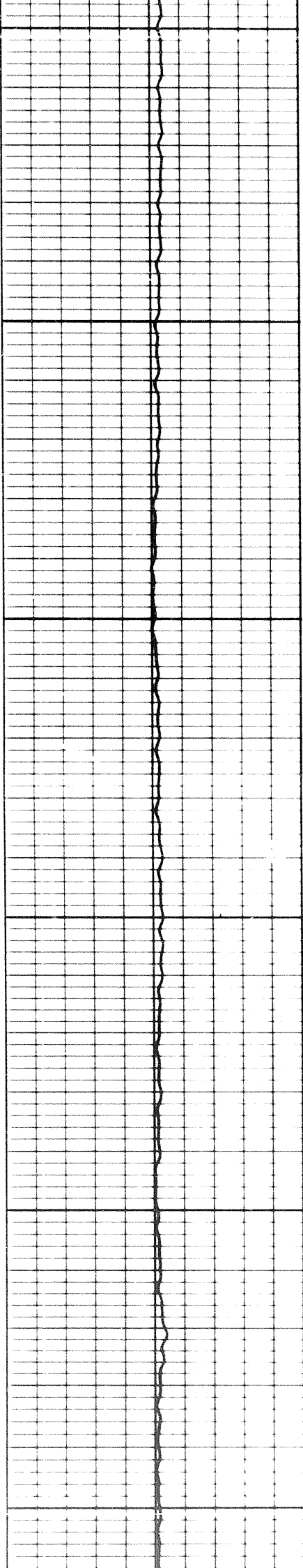

1700

1800

1900

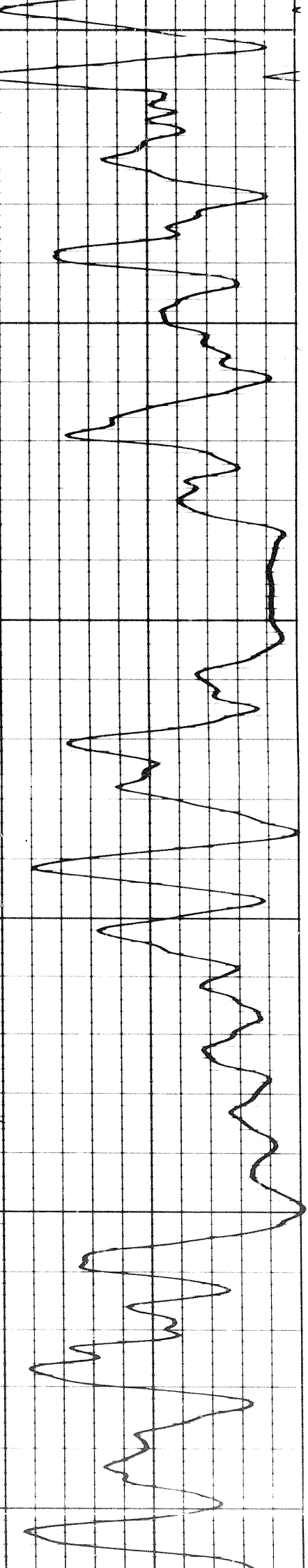
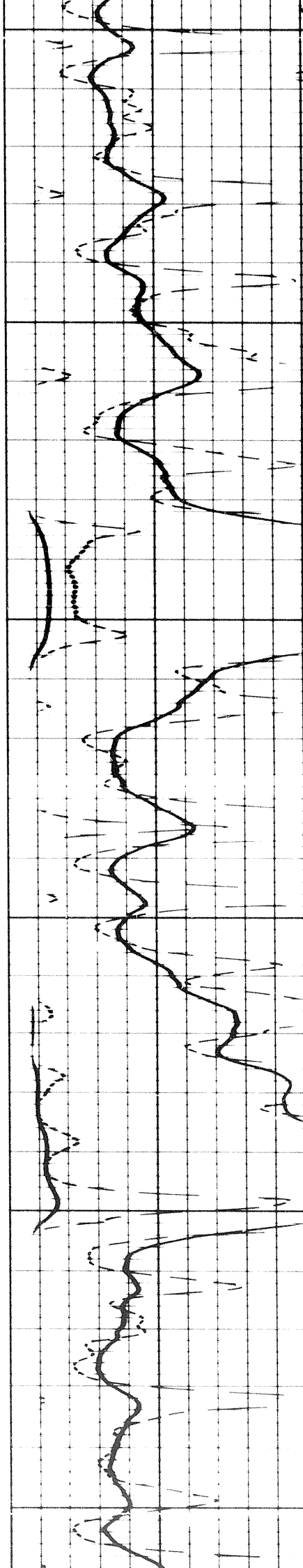

9 of

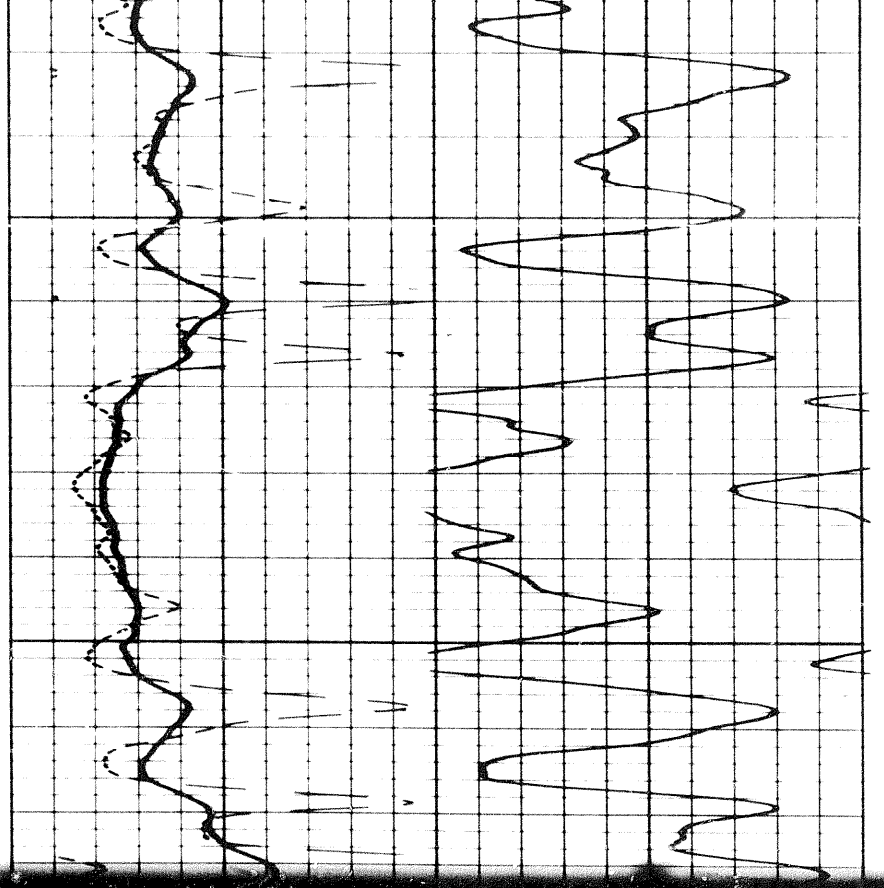

2000

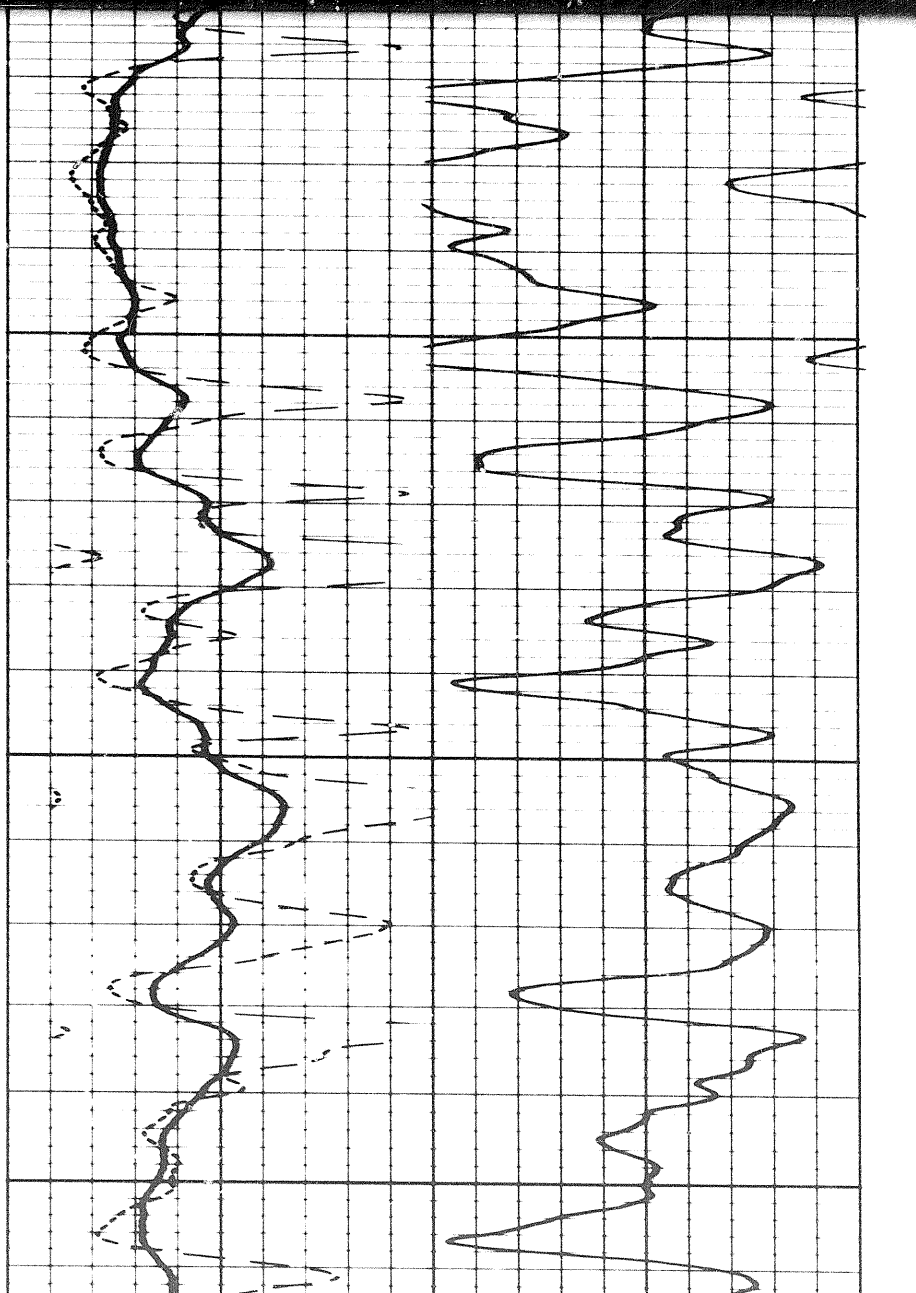
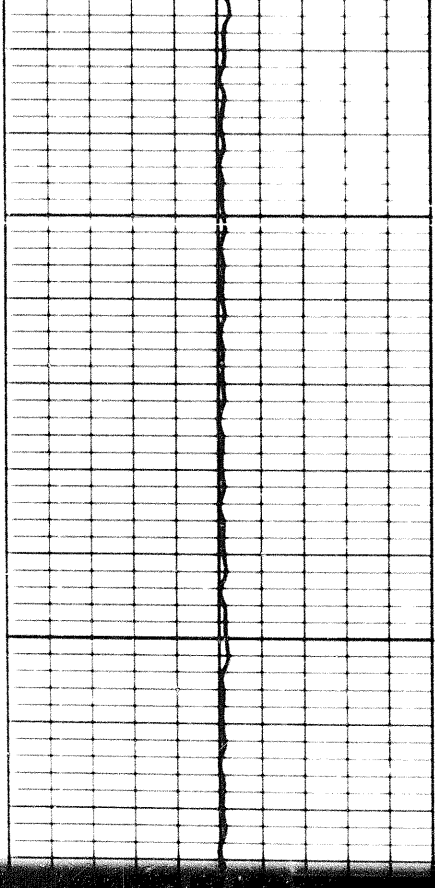

2000

2100

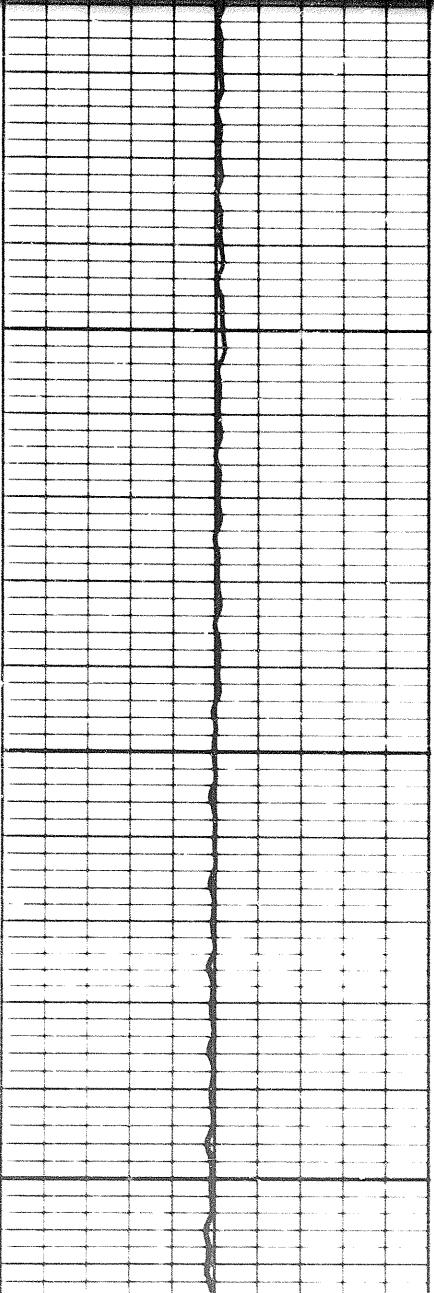

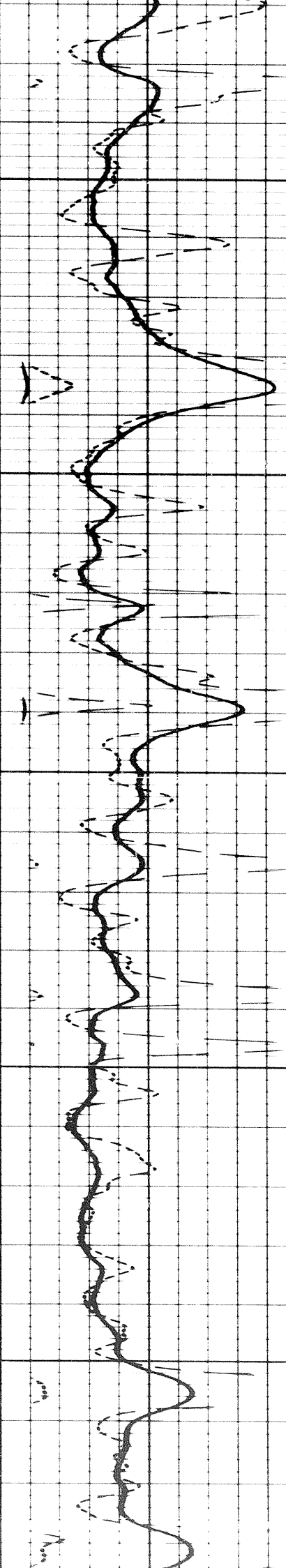
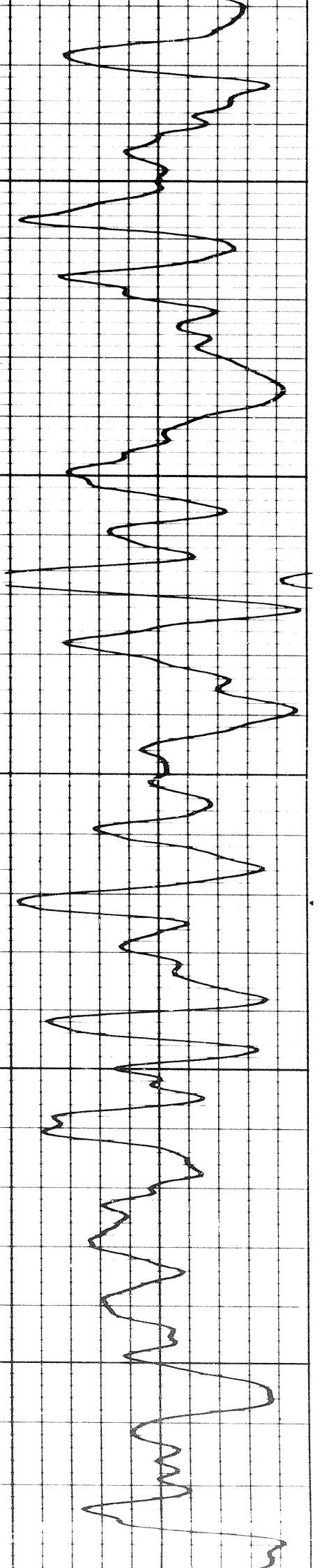

2100

2200

2300

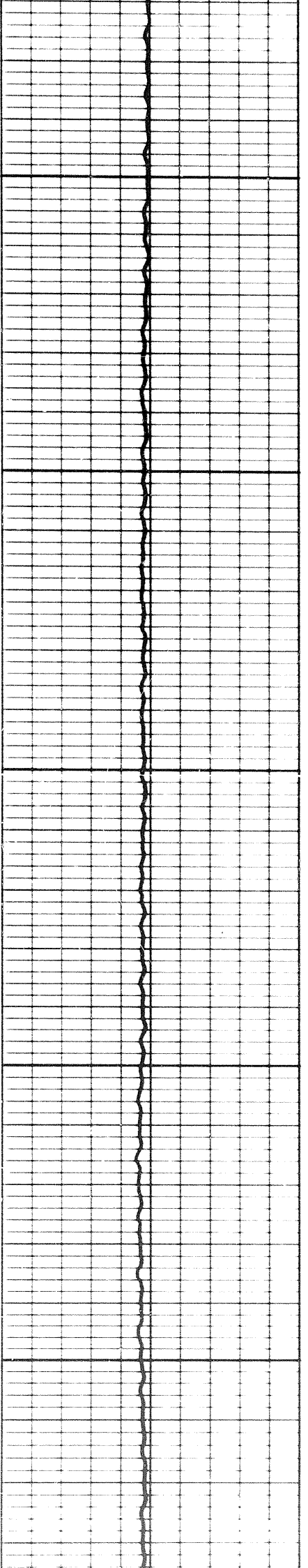

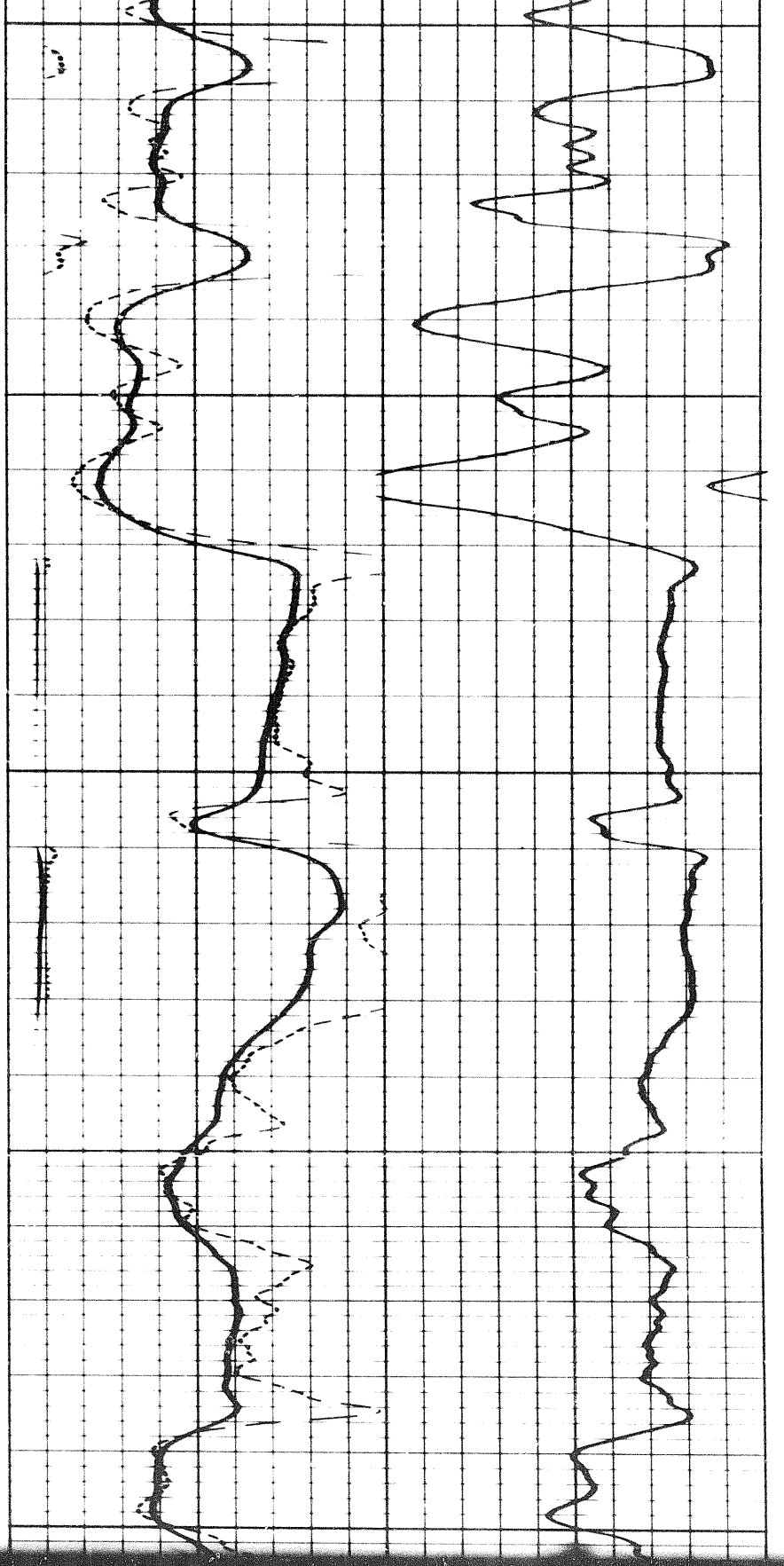

300

2400

2500

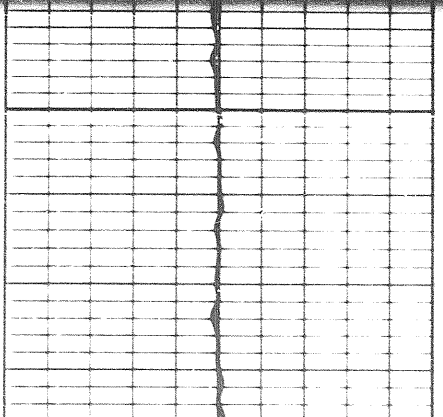
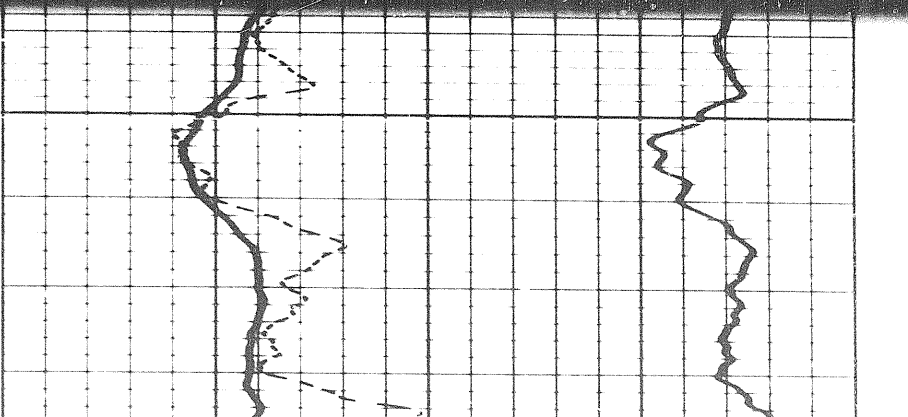
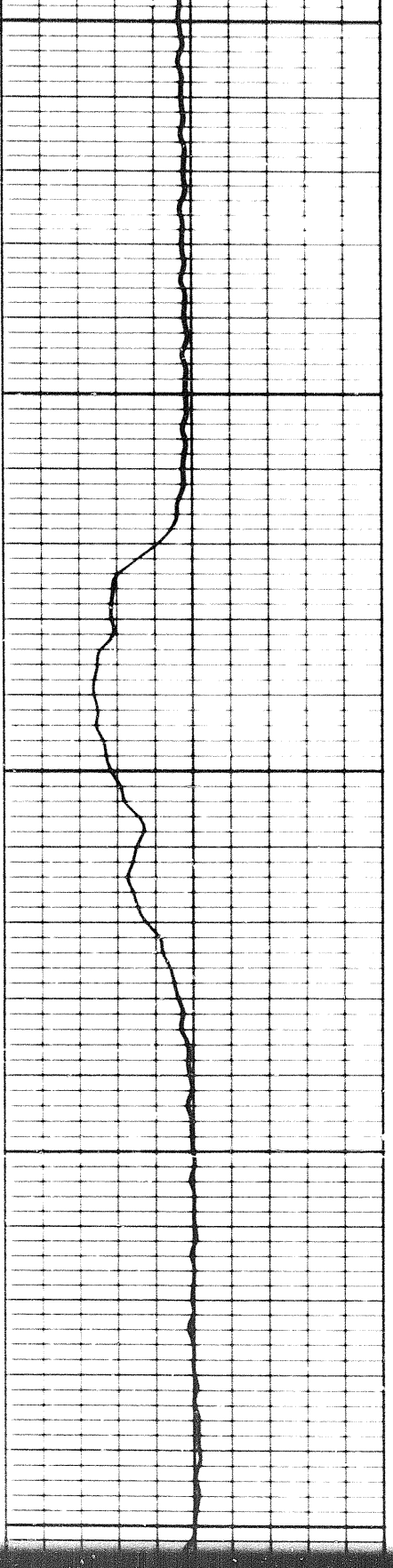

154

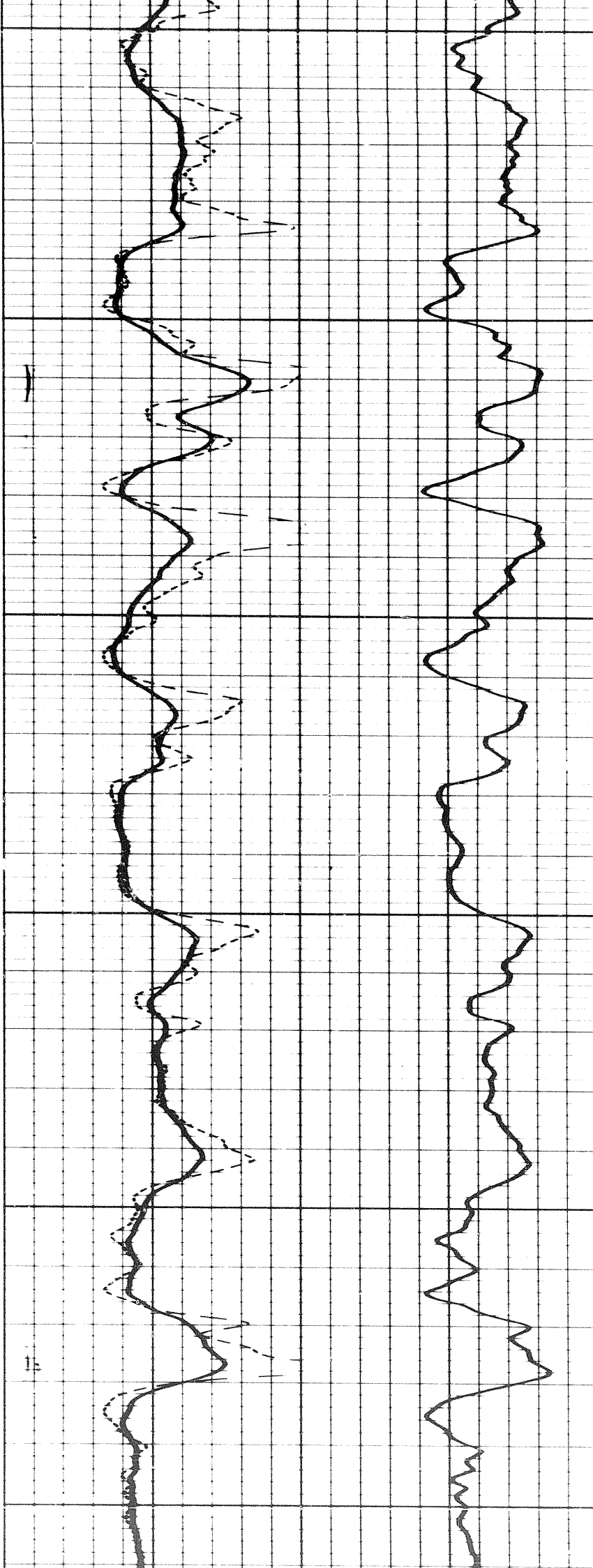

2500

2600

2700

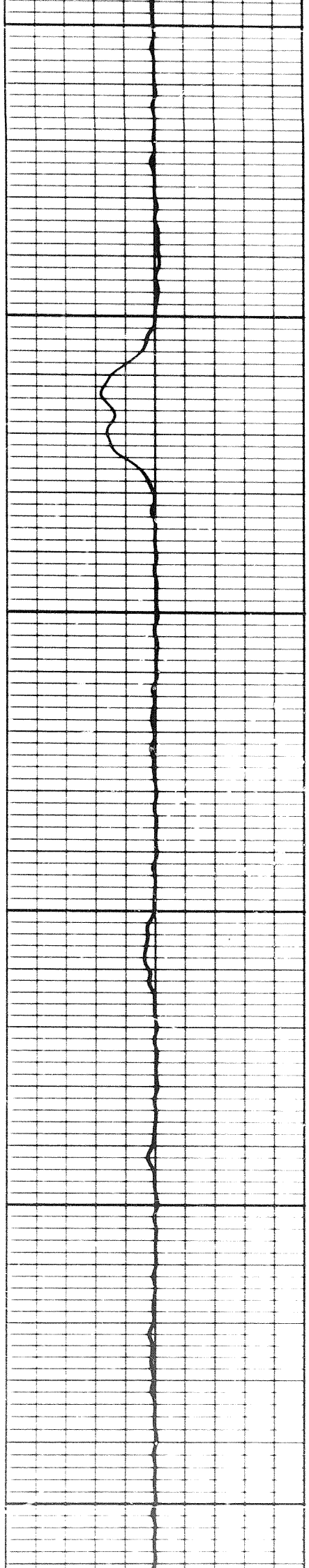

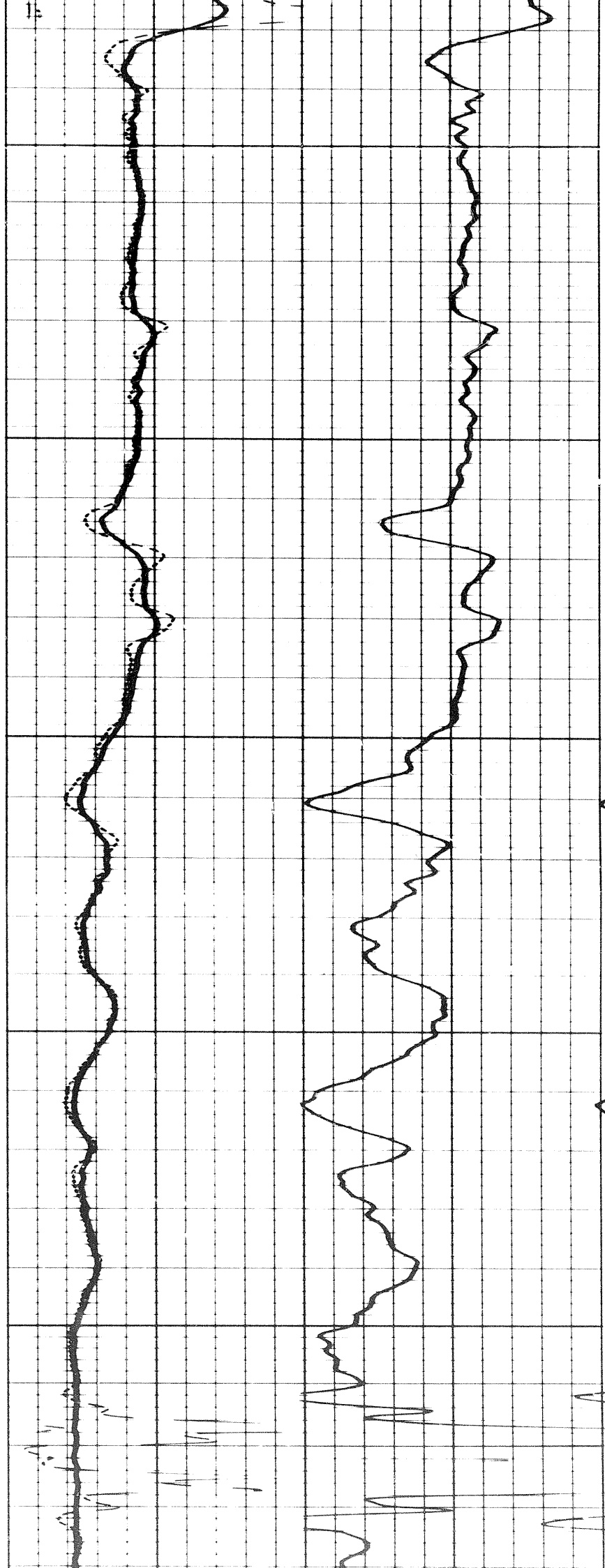

2700

2800

2900

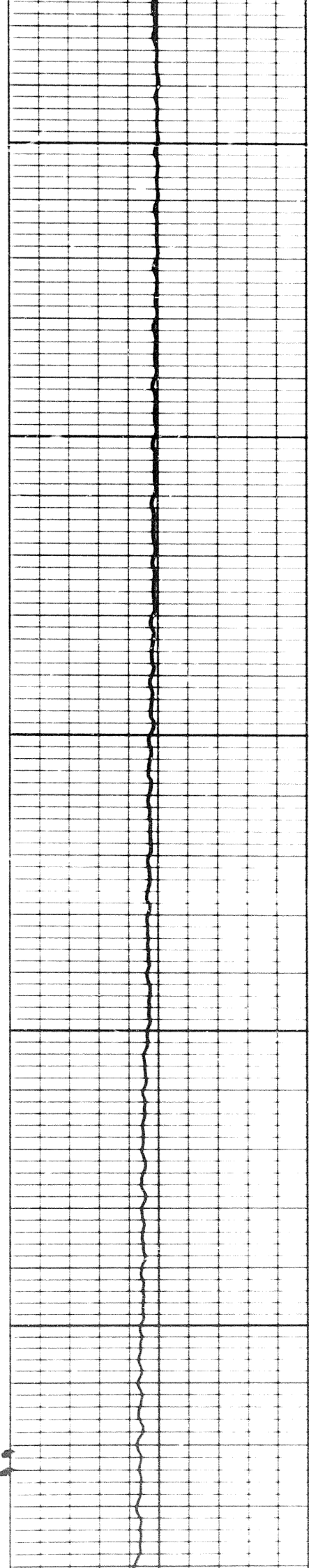

9000

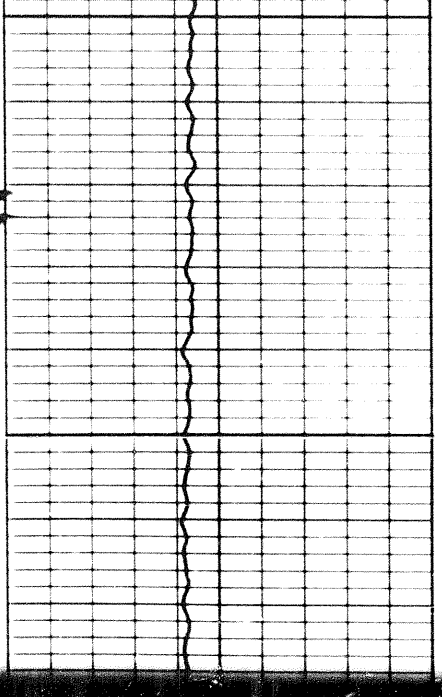
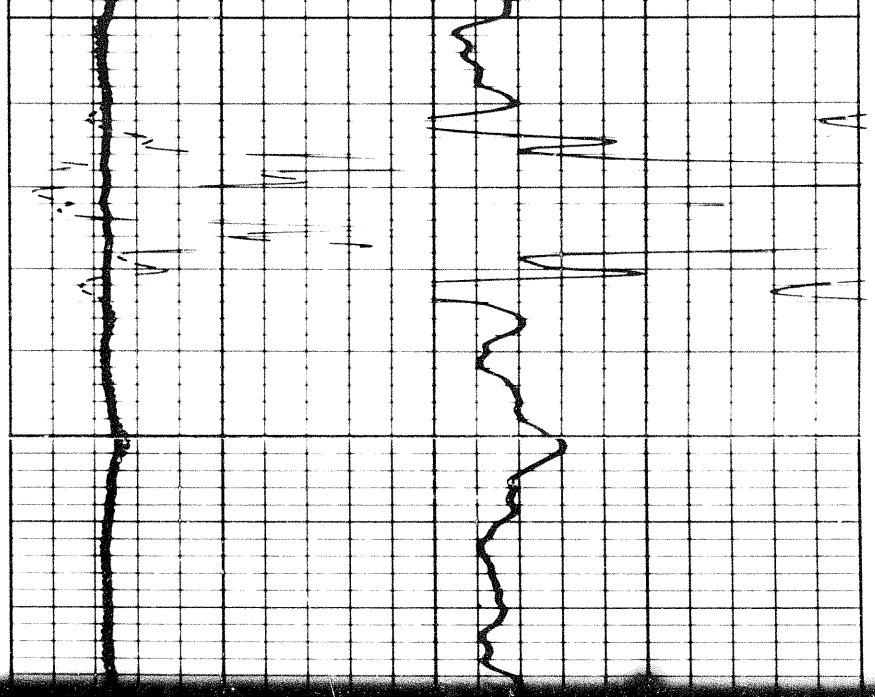

3000

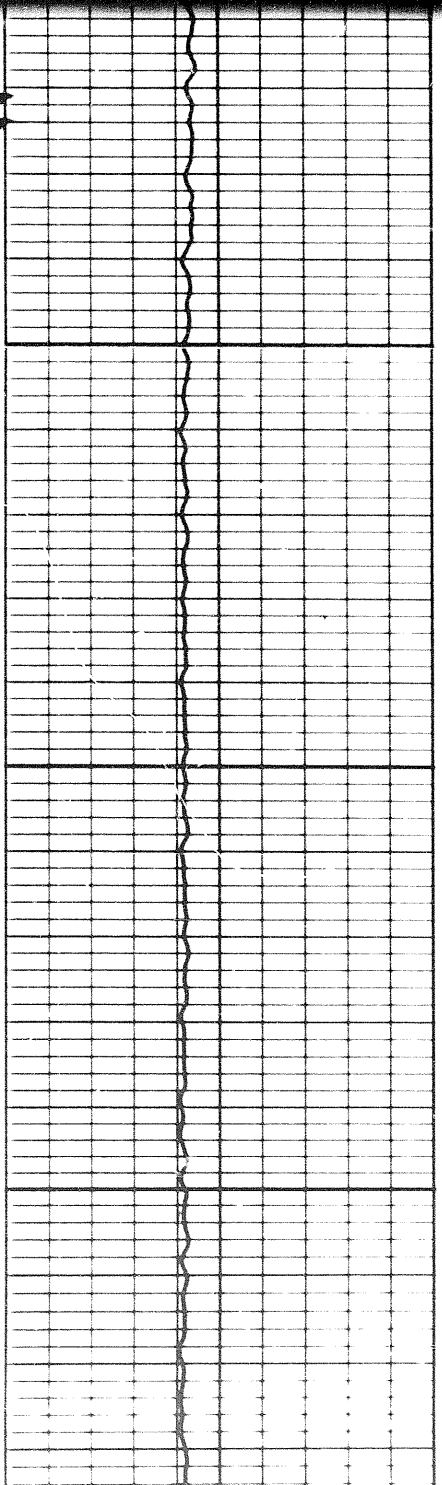
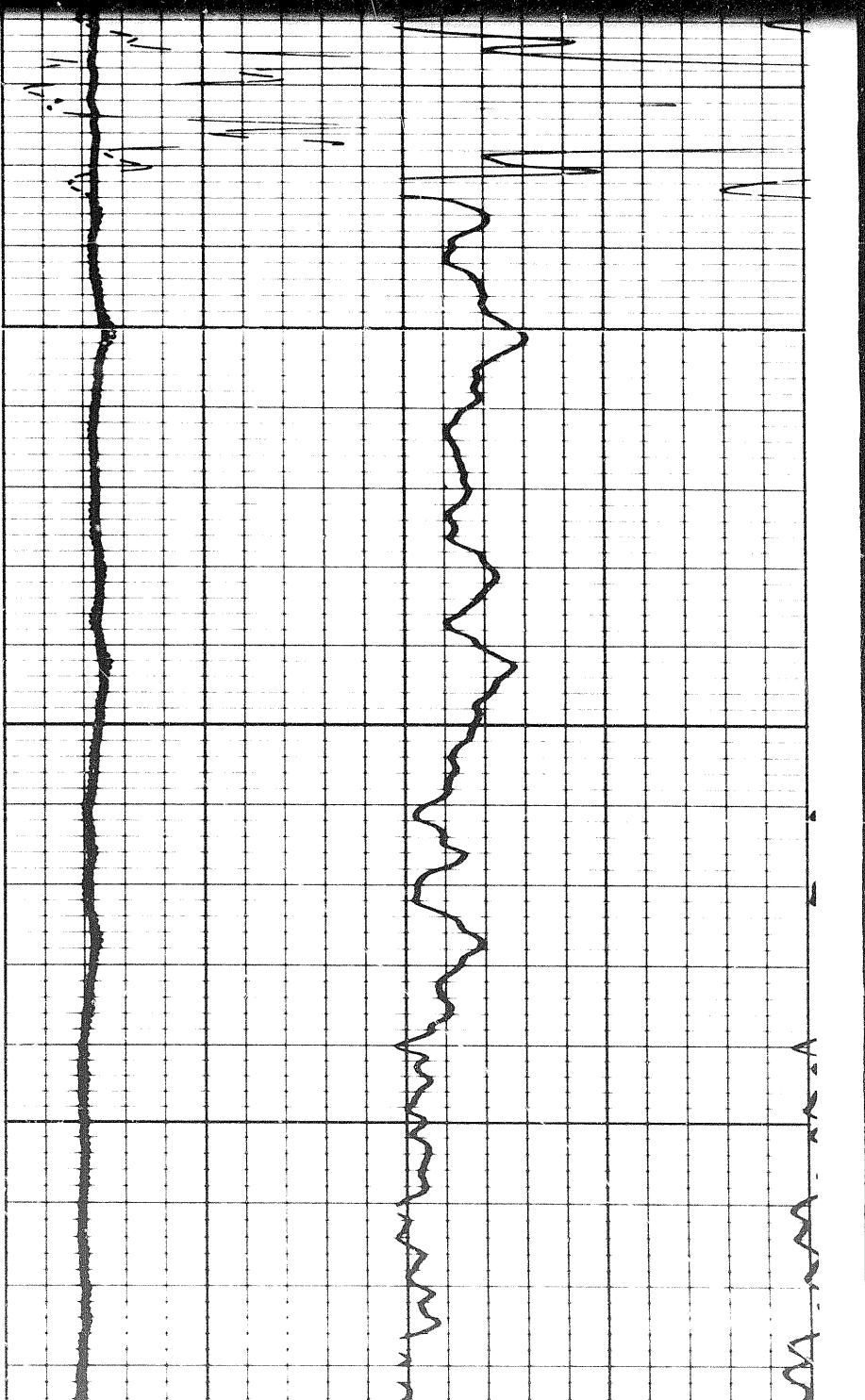

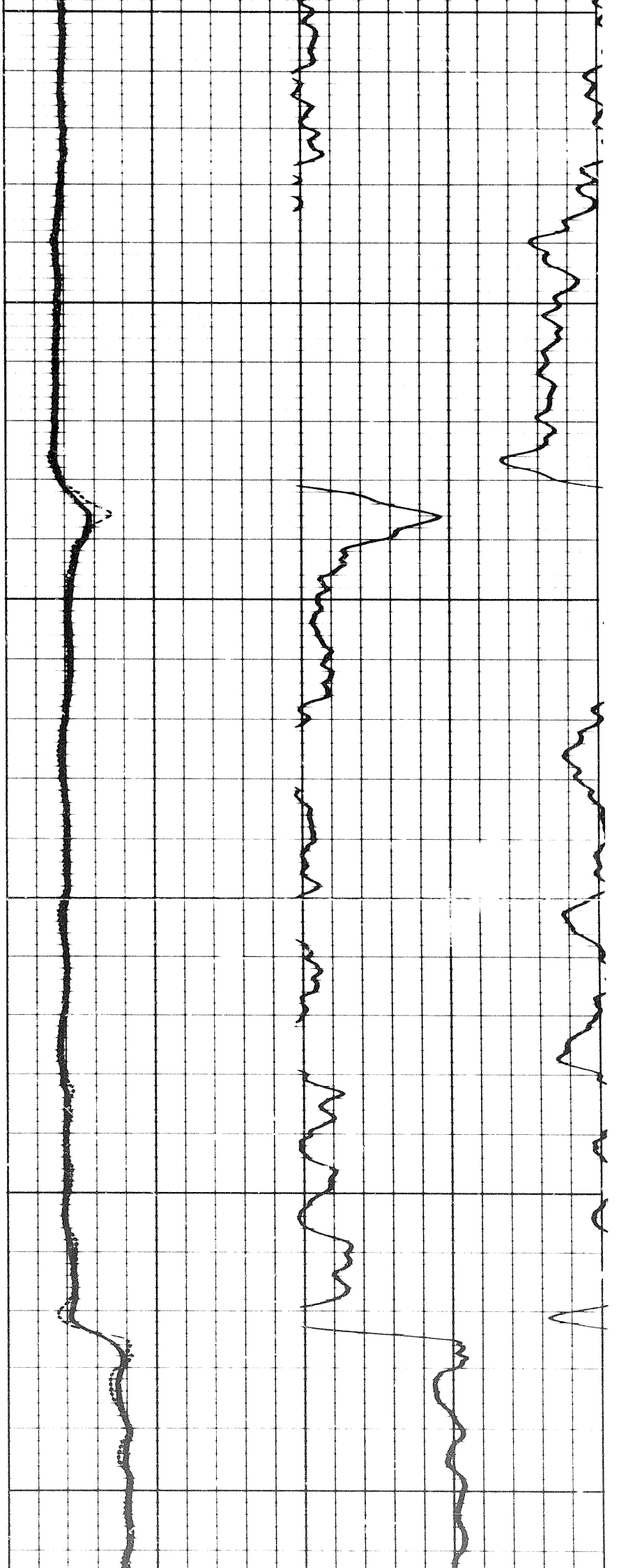

3100

3200

3300

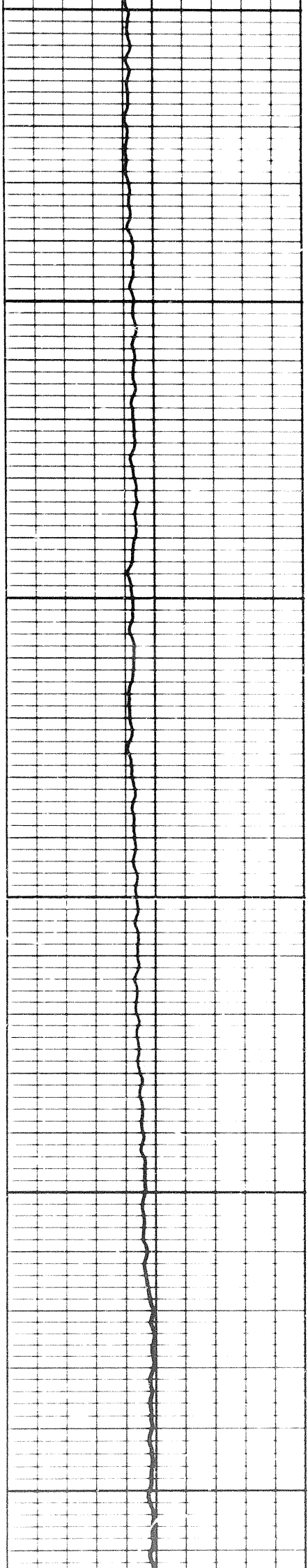

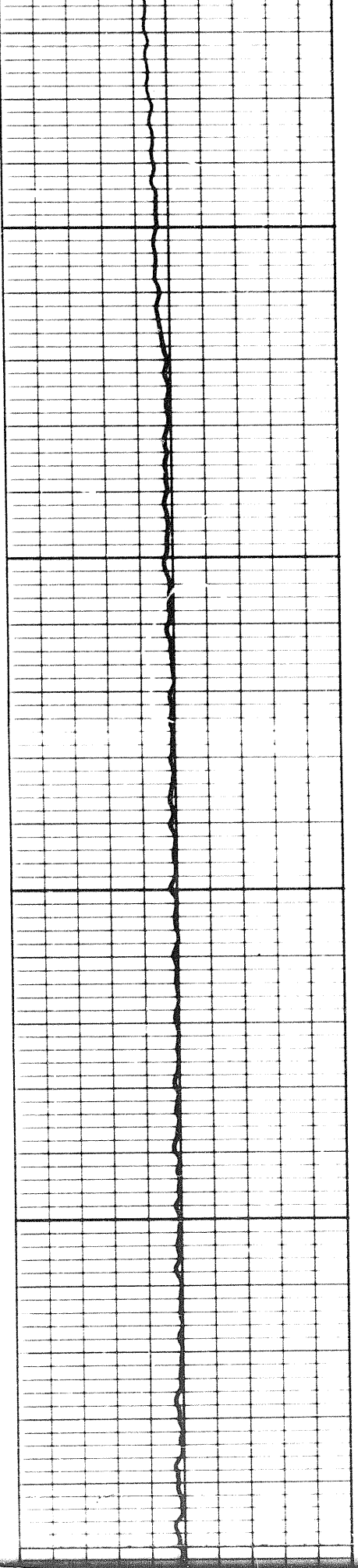

3300

3400

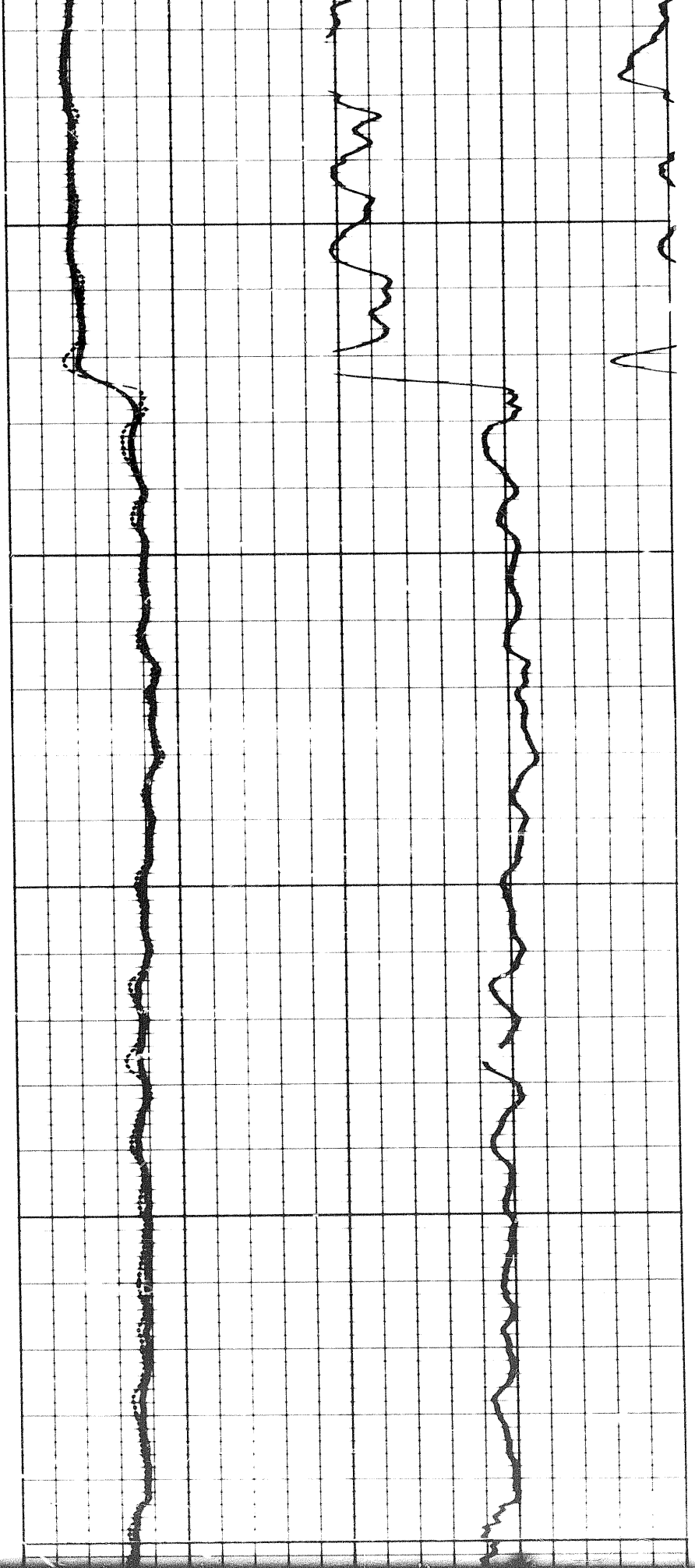

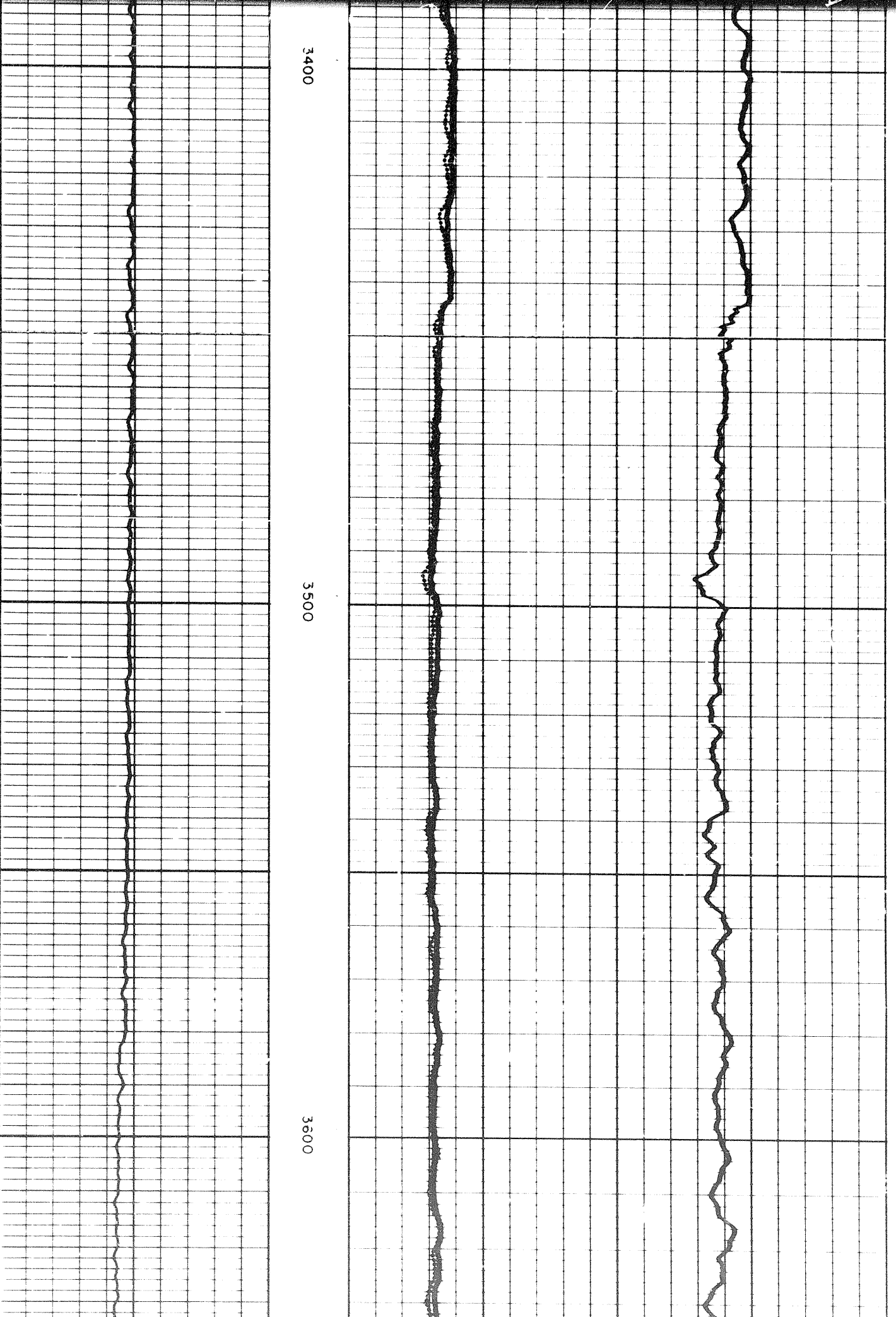

3400

3500

3600



3600

3700

3800

13d

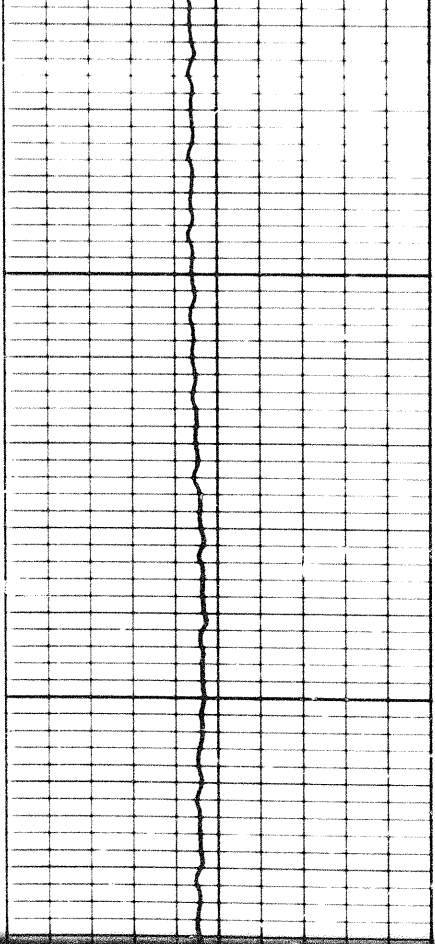

3900

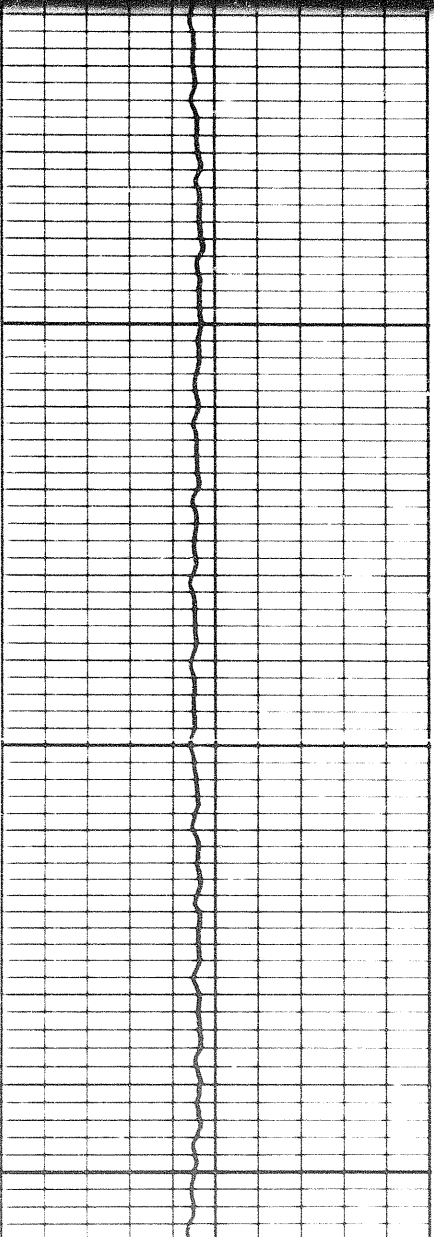
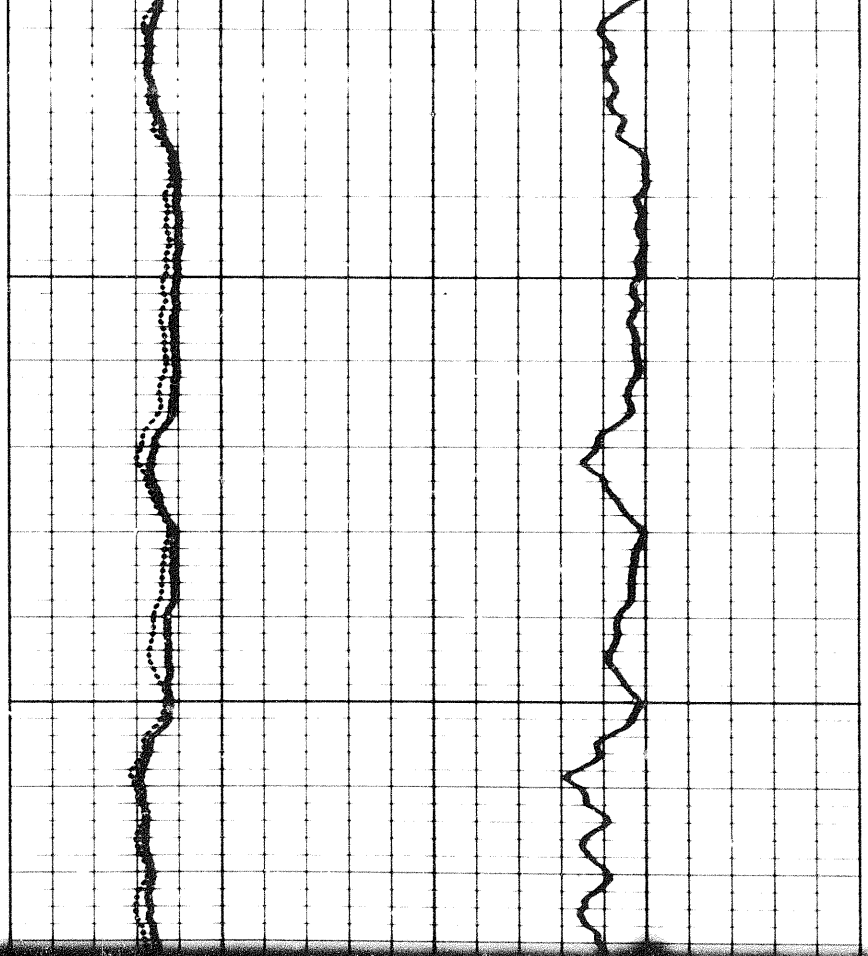

3900

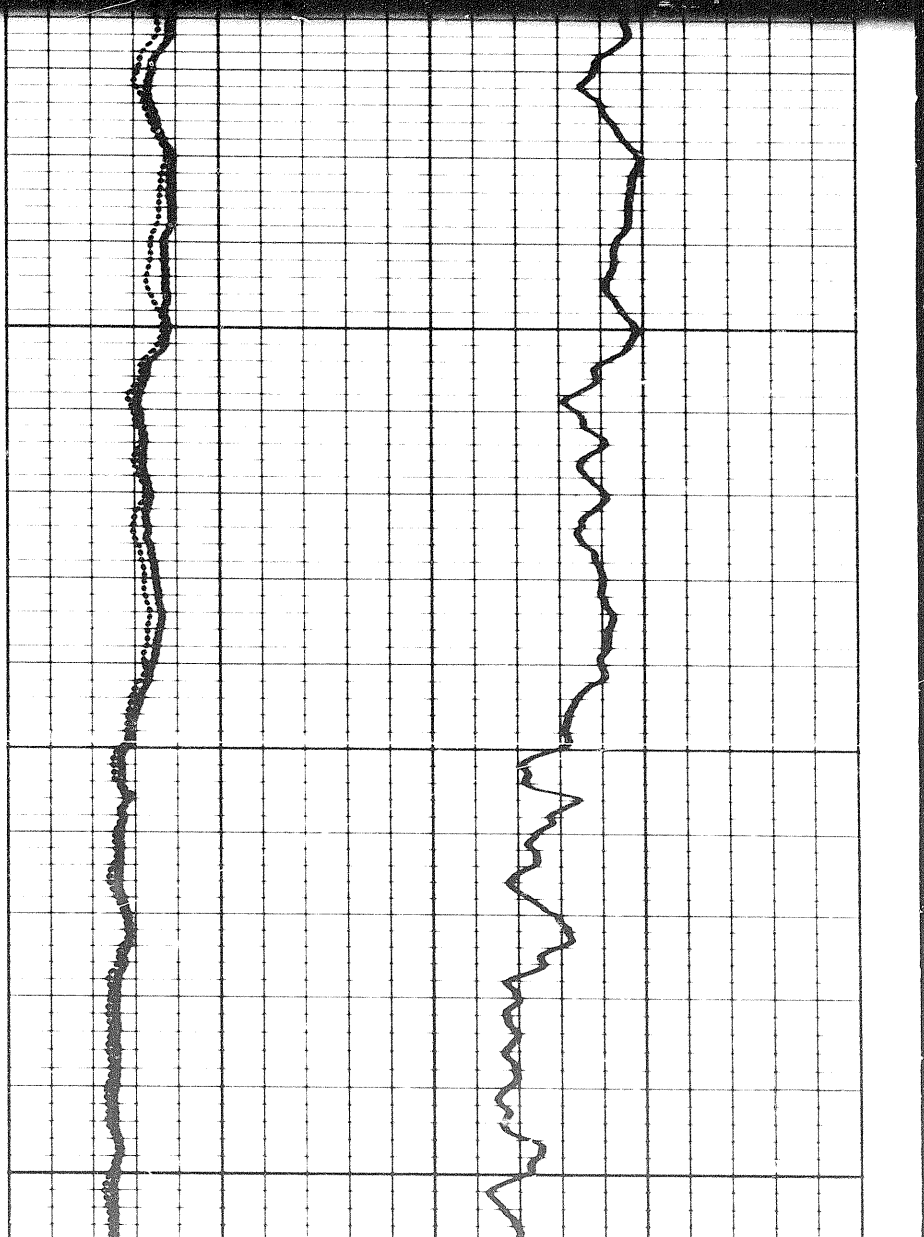

4000

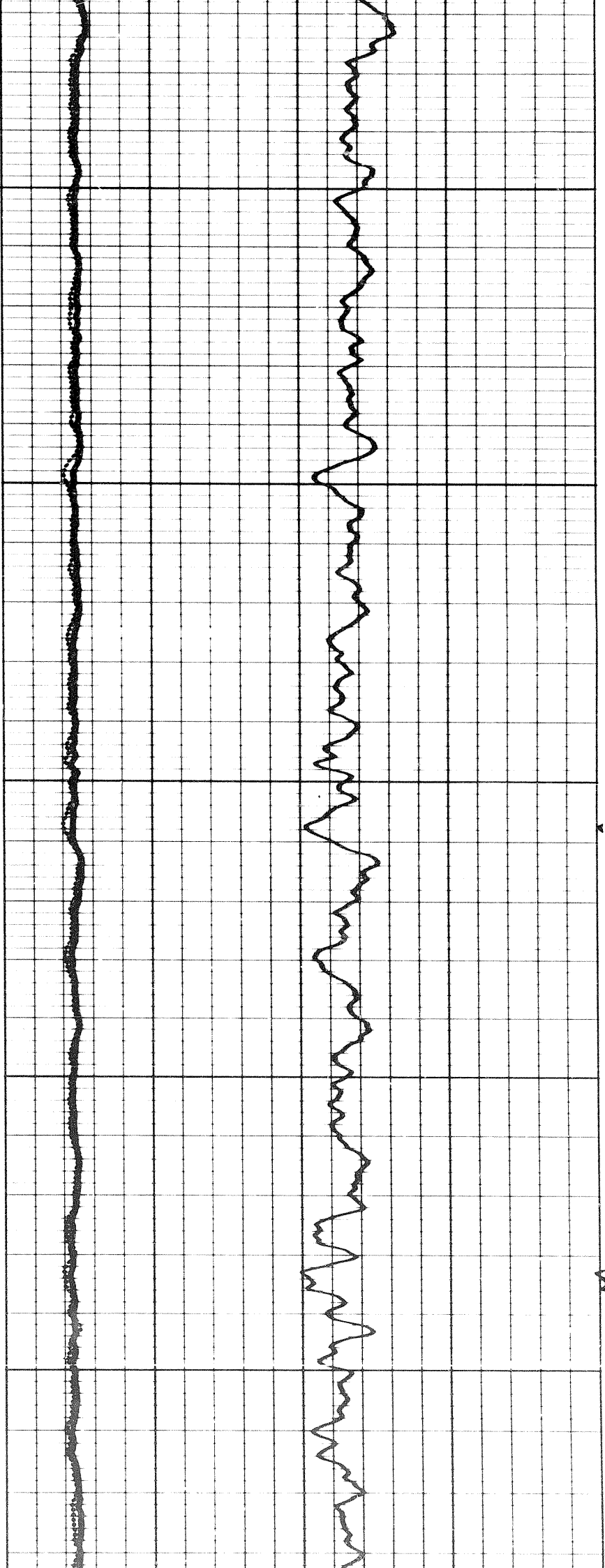

4000

4100

4200

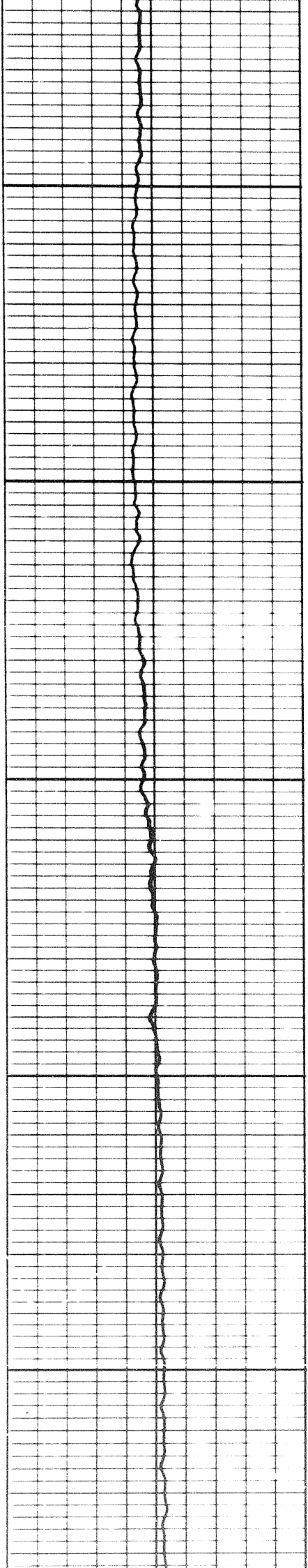

4200 4300 4400

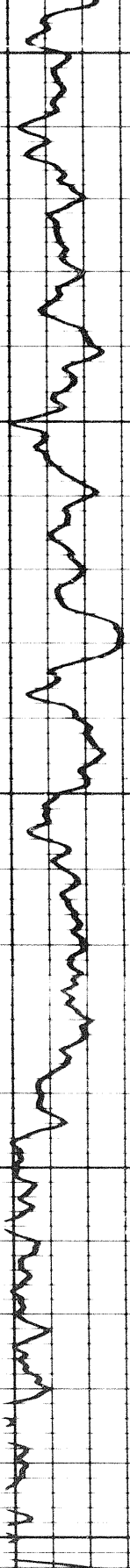

4200

4300

4400



4200 4300 4400



Handwritten scribbles at the top of the page.

Handwritten scribbles at the top of the page.

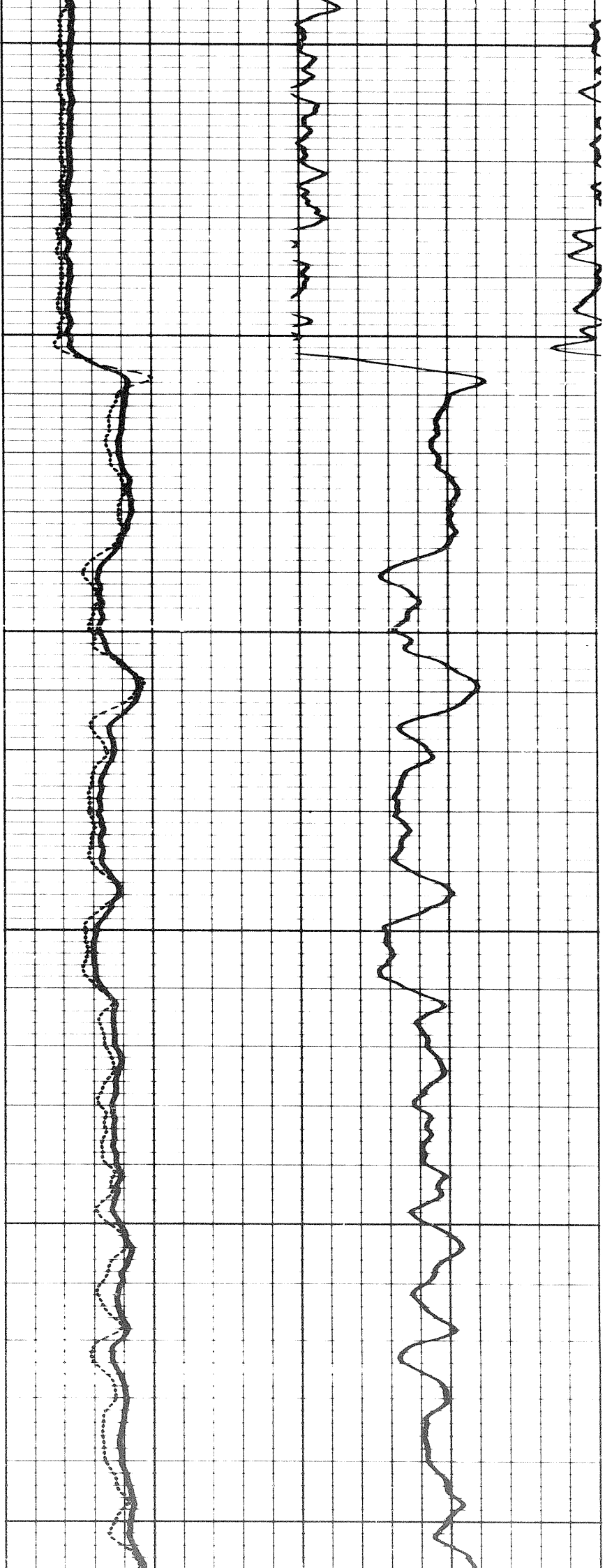

4400

4500

4600

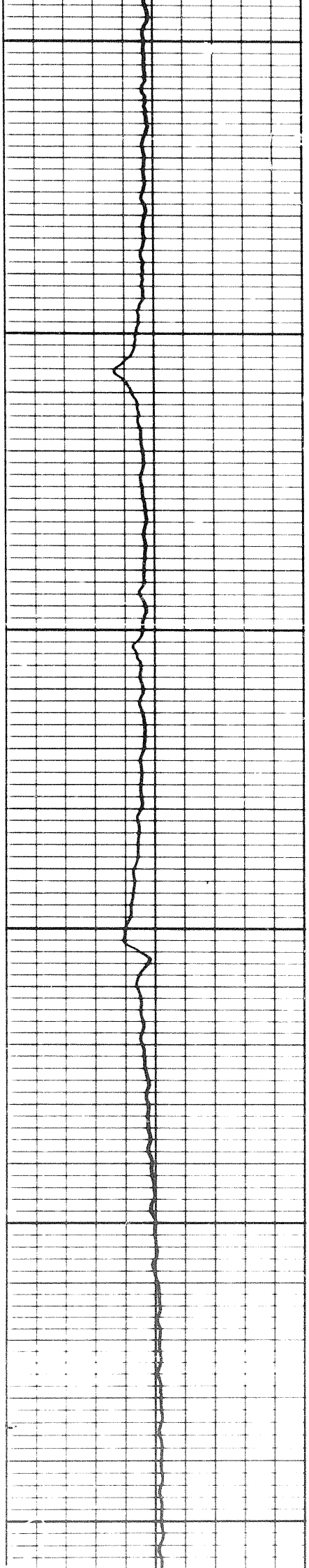

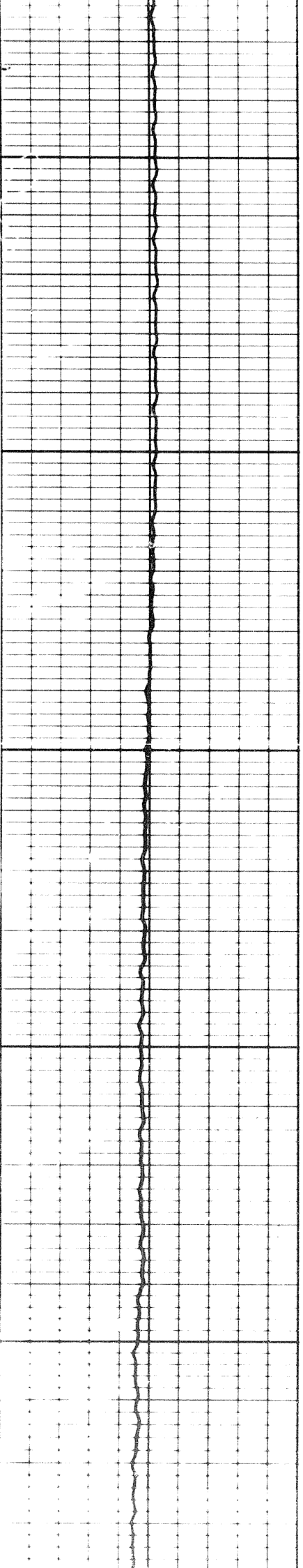

4600

4700

4800

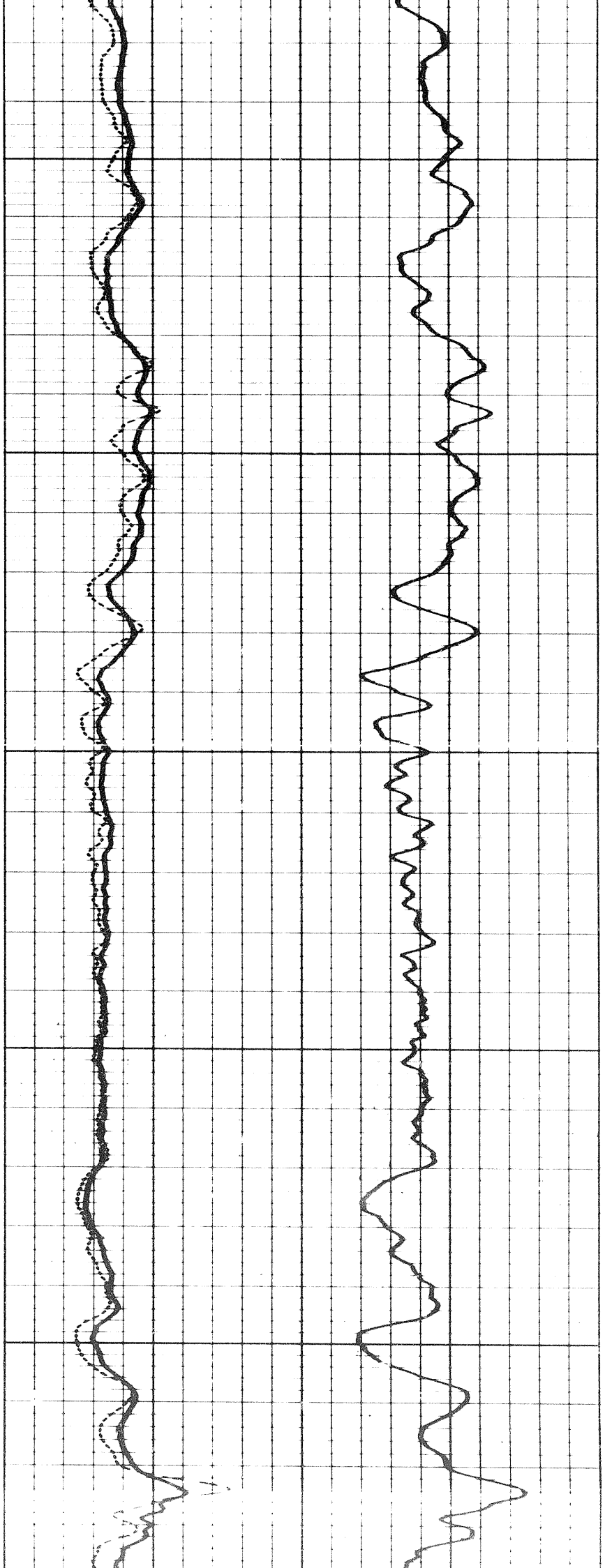

15d

00

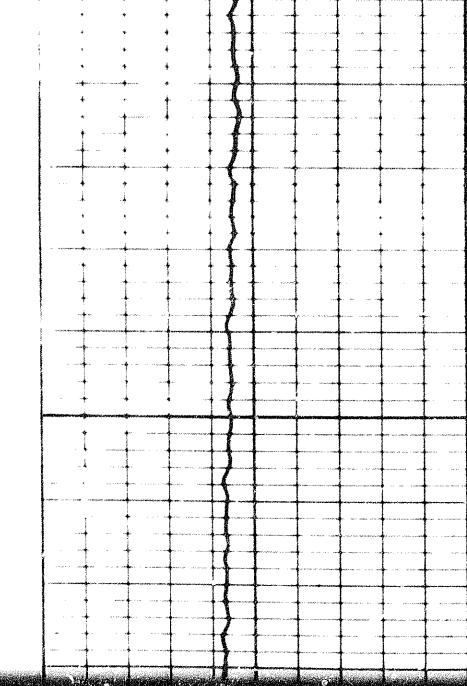
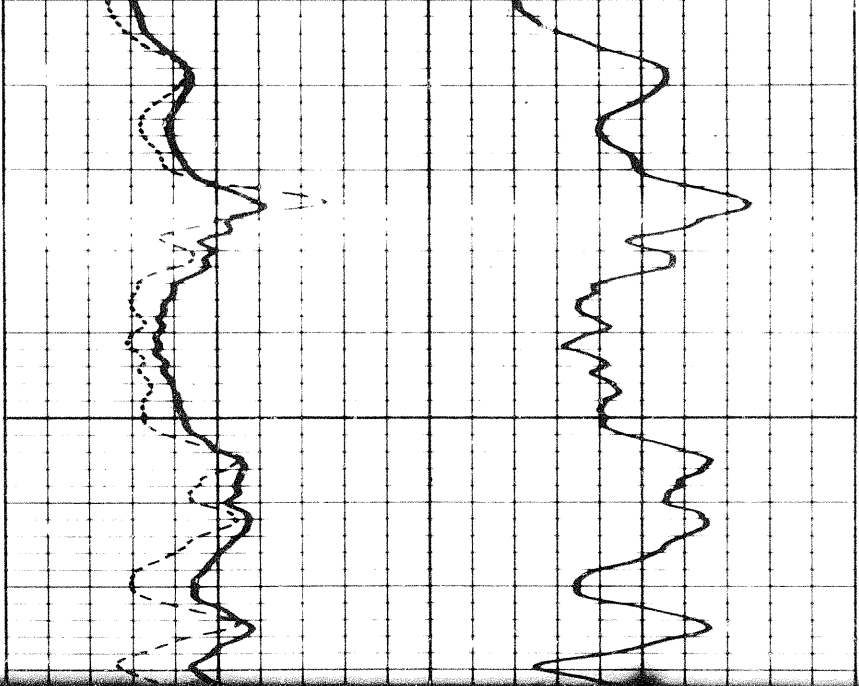

4900

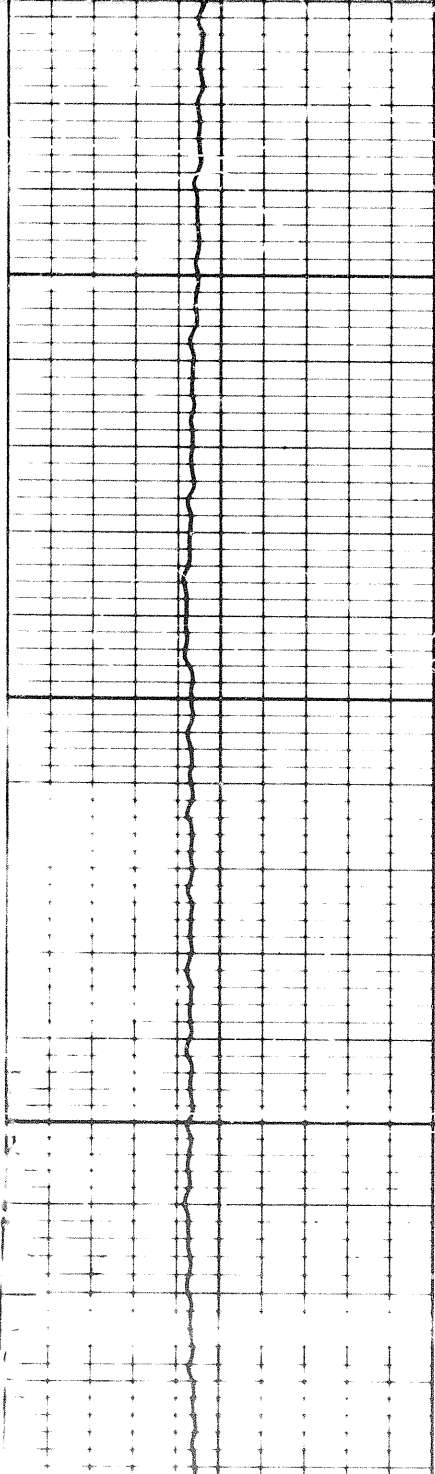
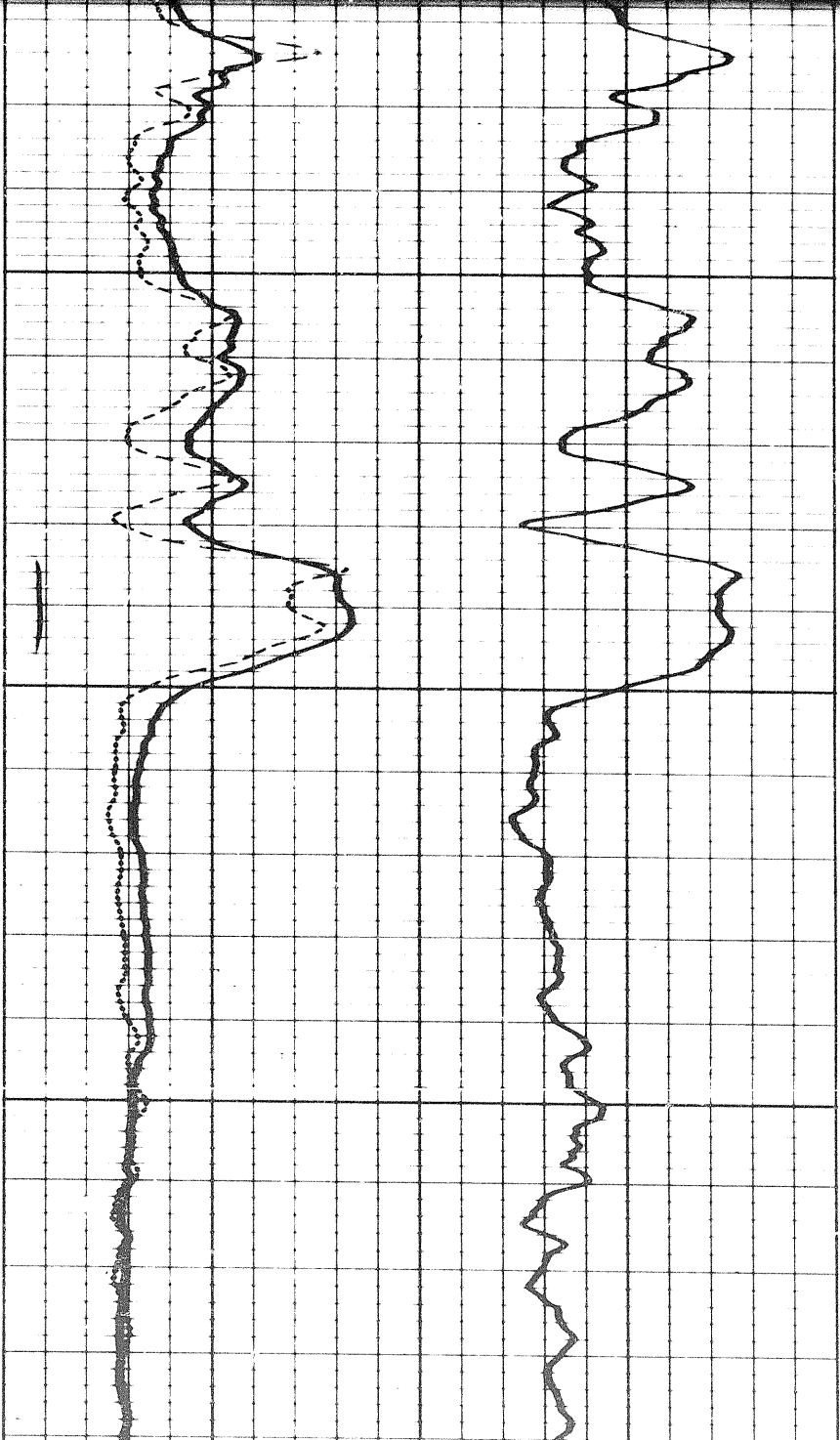

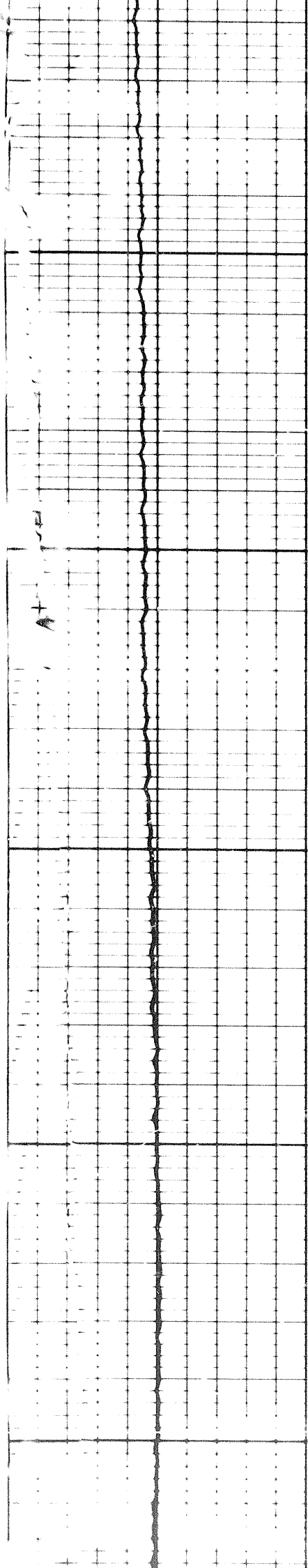

5000

5100

5200

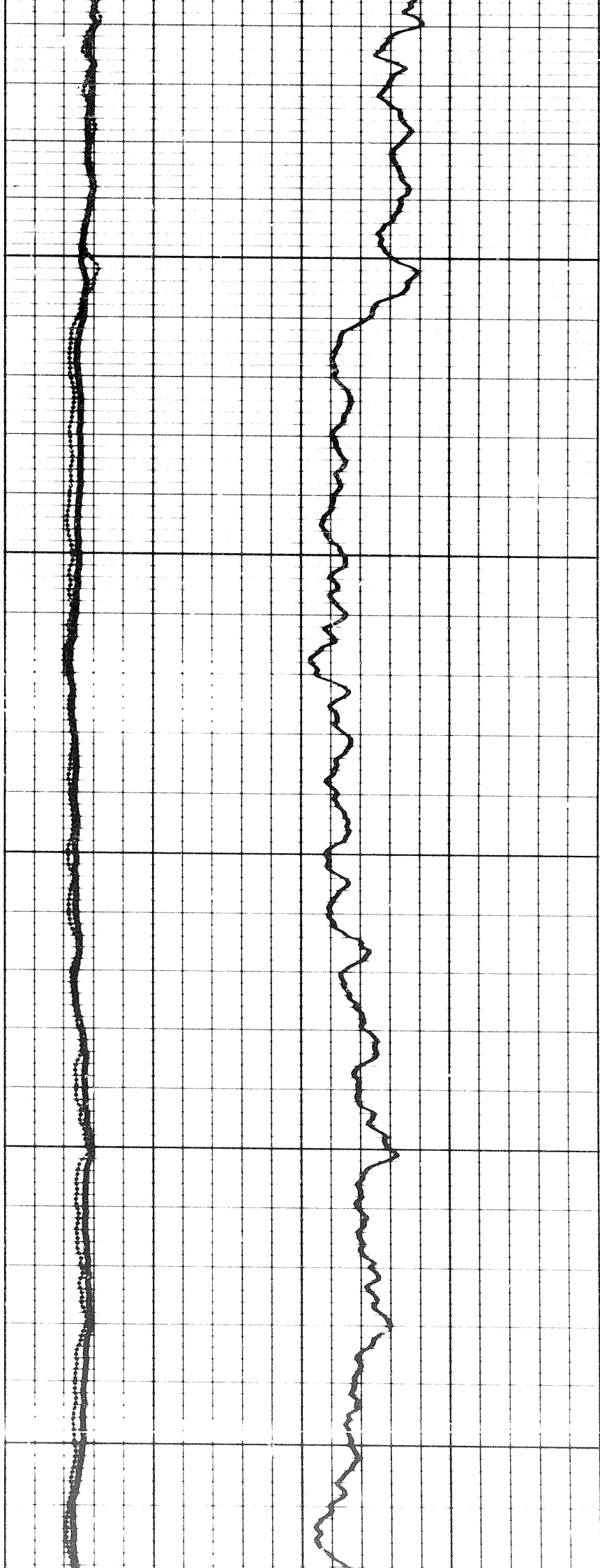

16d

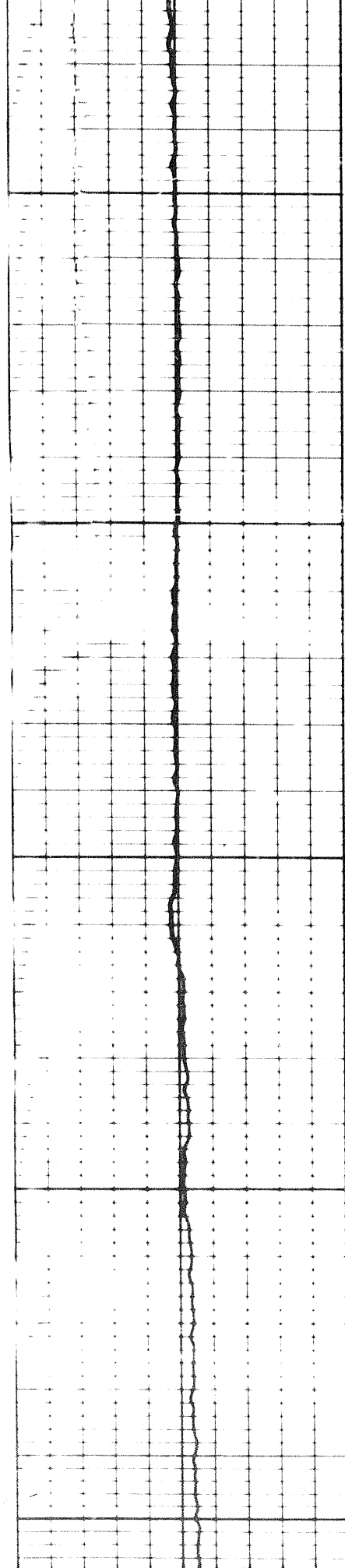

5 200

5 300

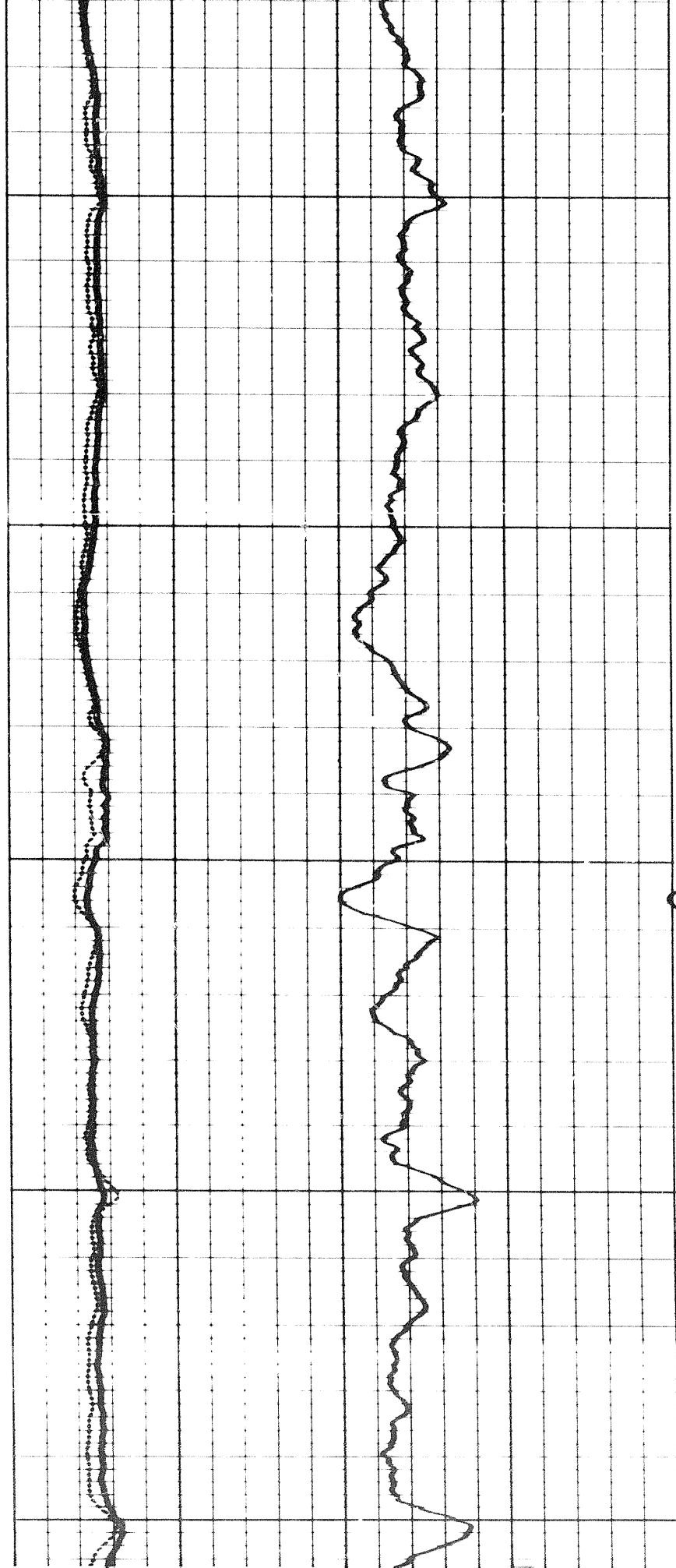

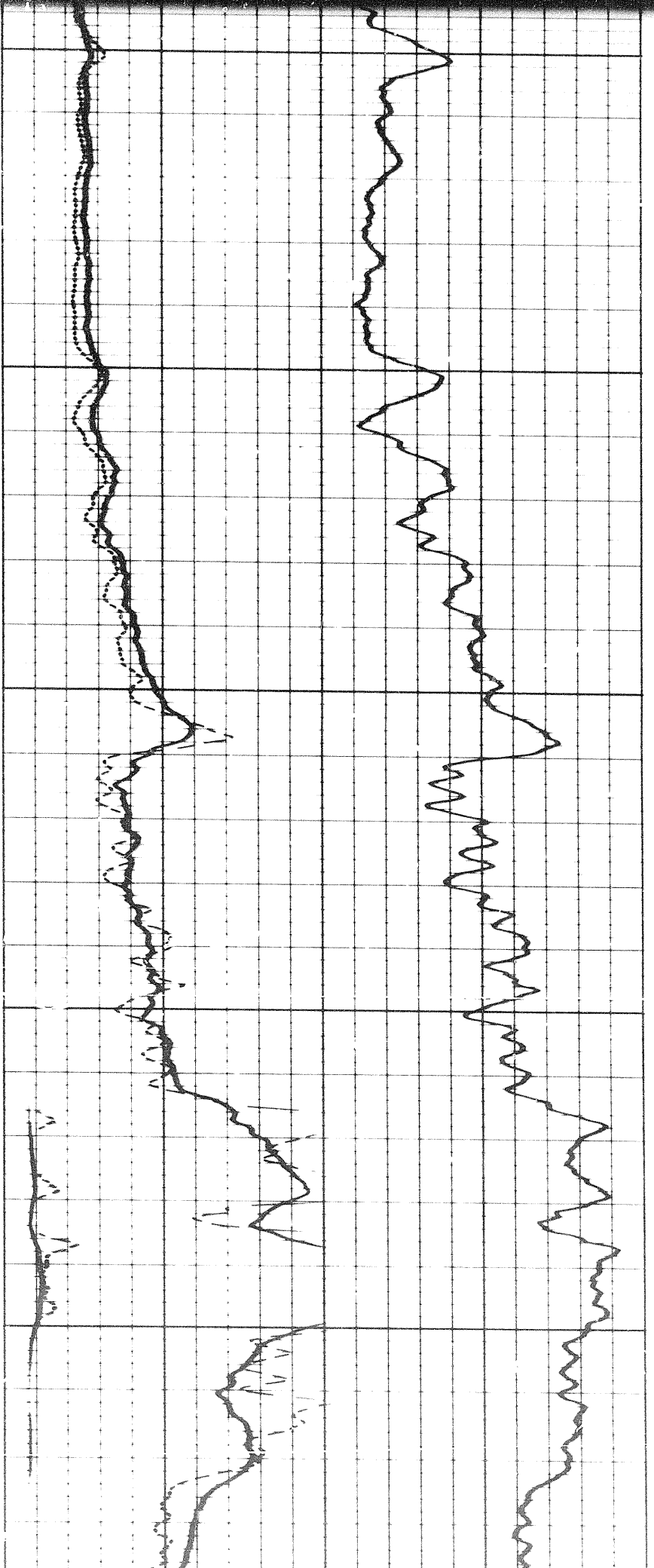

5300

5400

5500

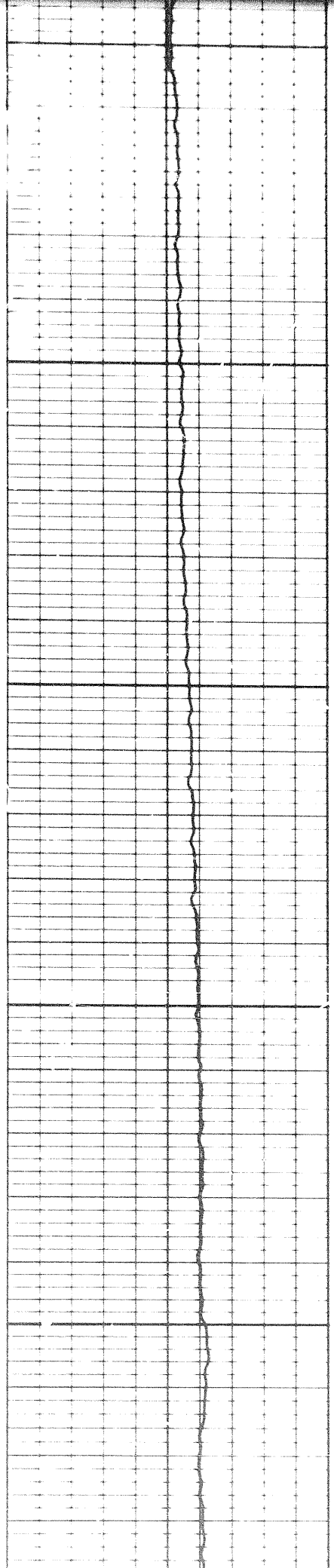

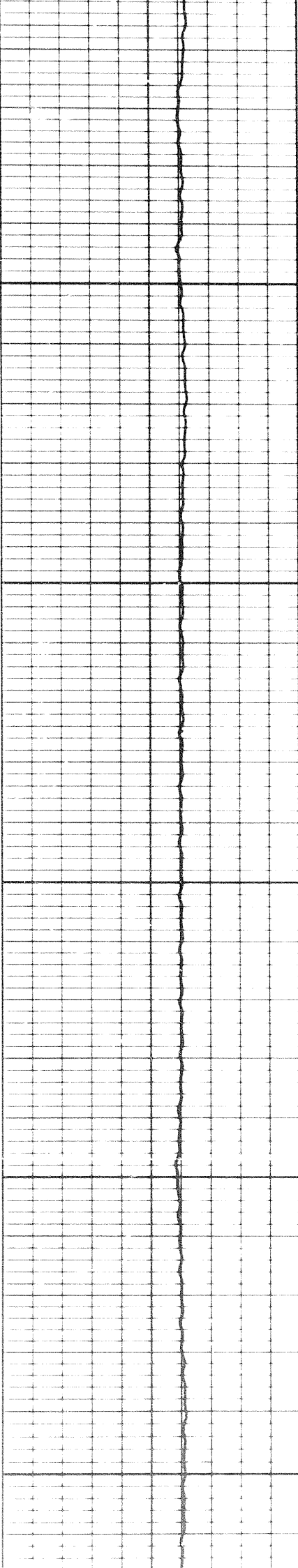

5600

5700

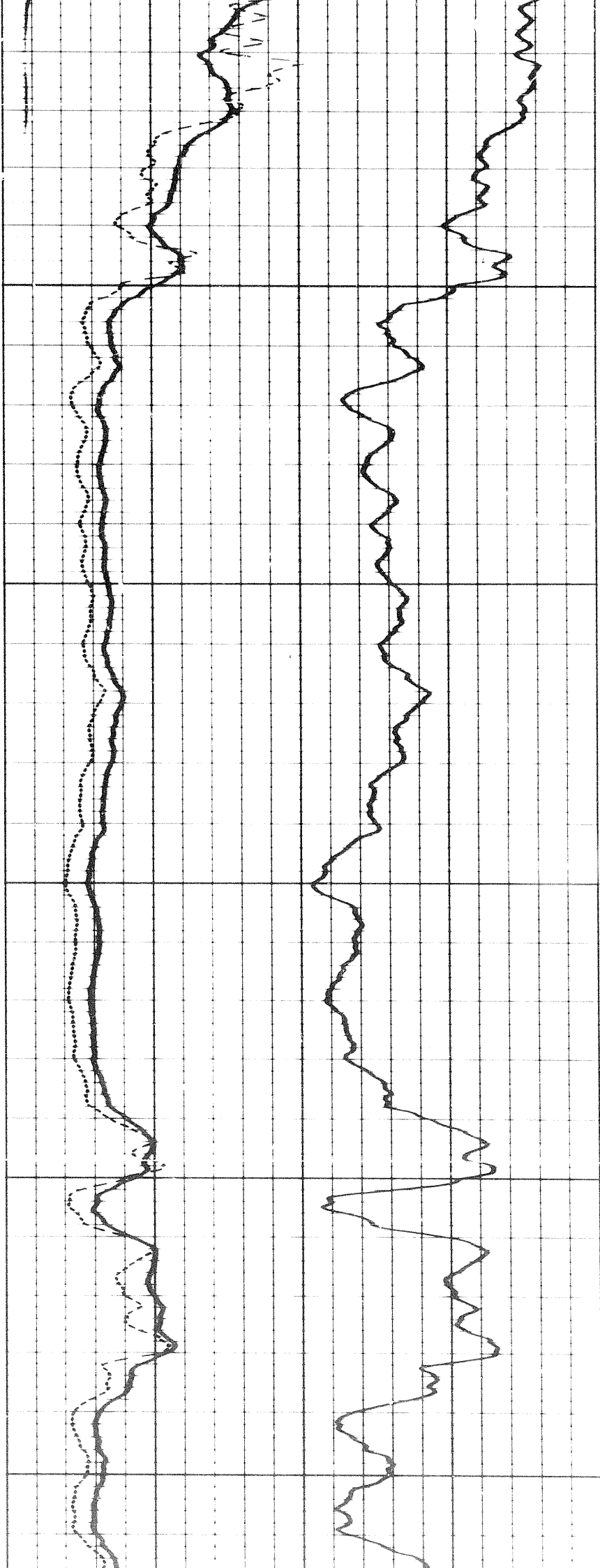

174

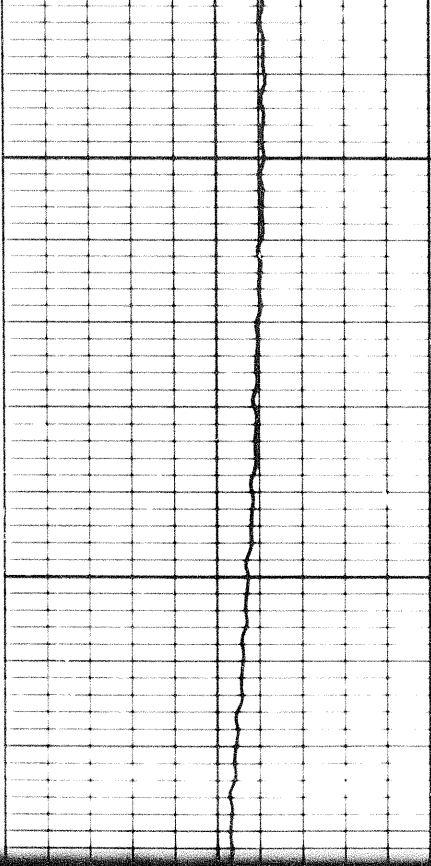

5800

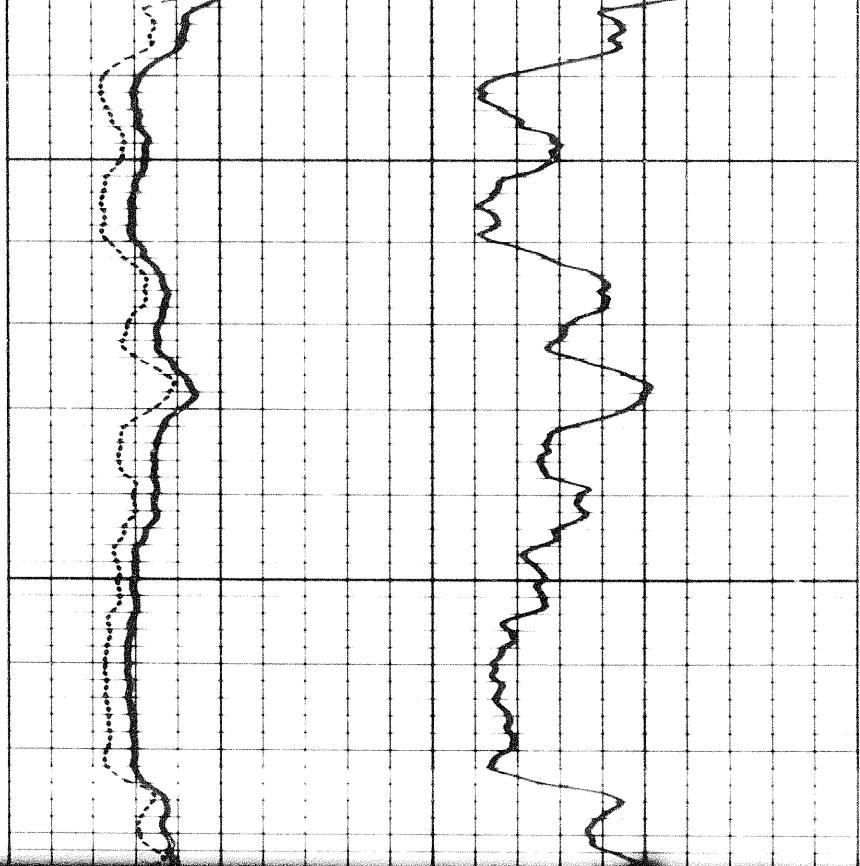

5800

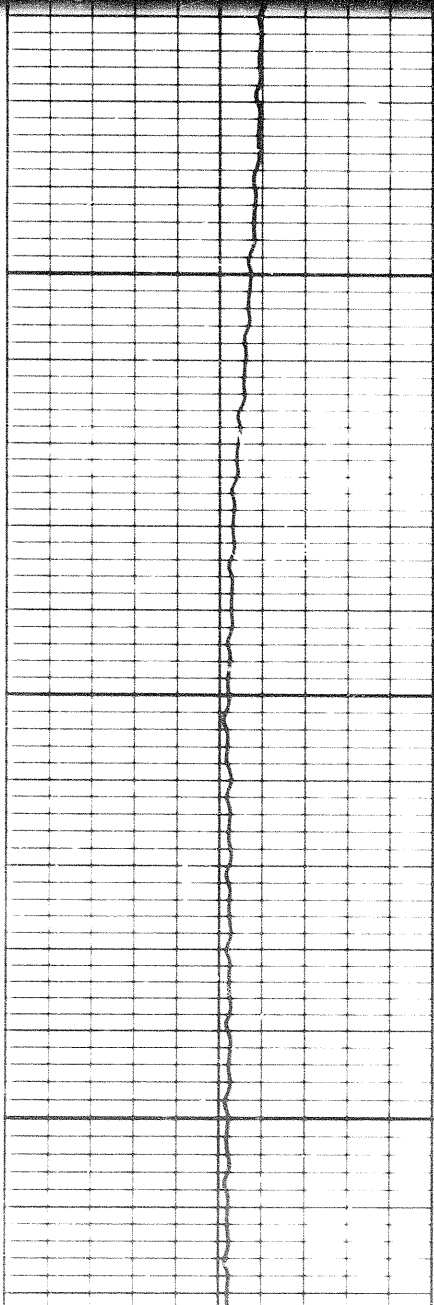

5900

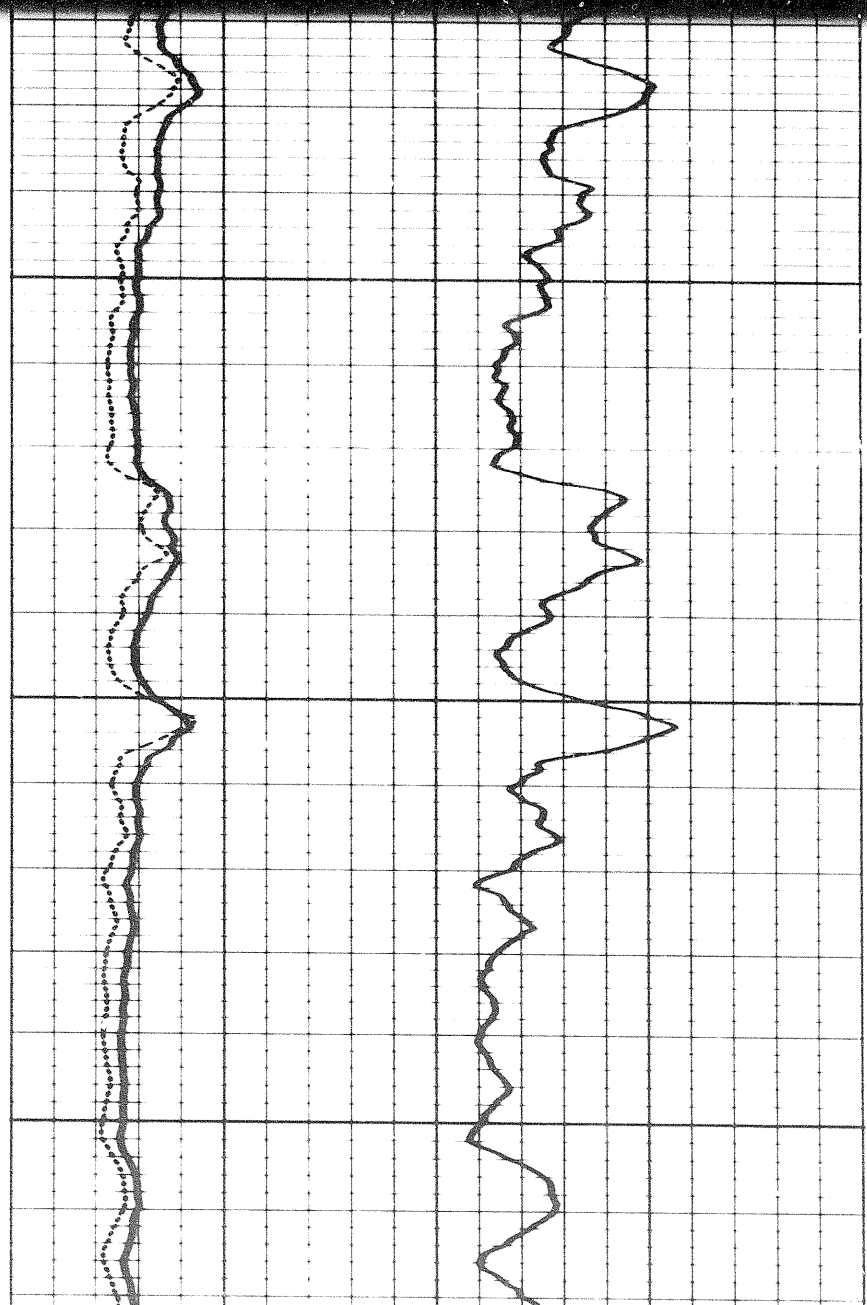

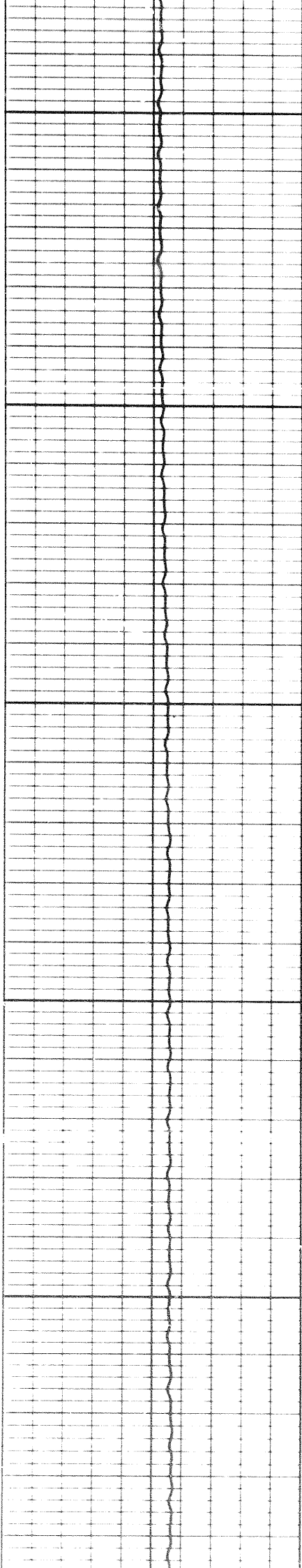

5900

6000

6100

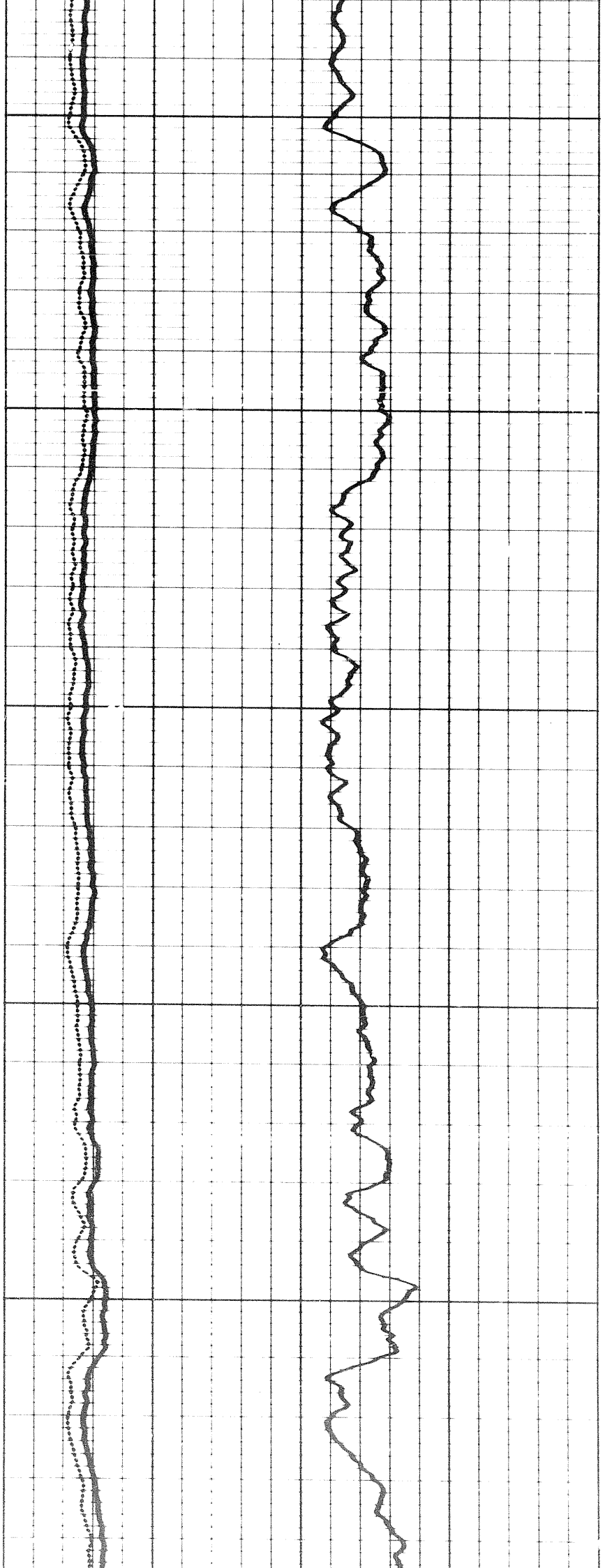

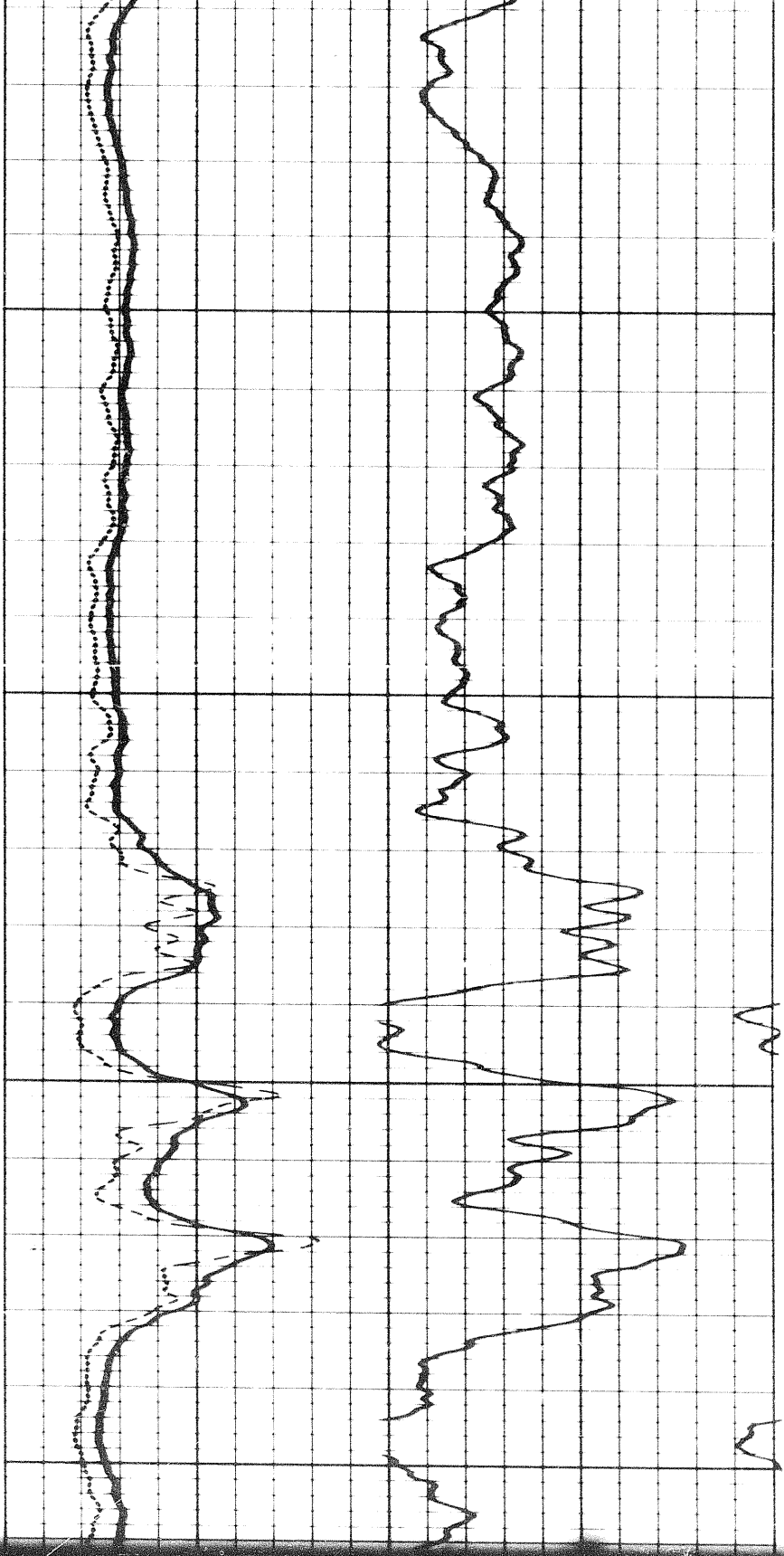

5200

6300

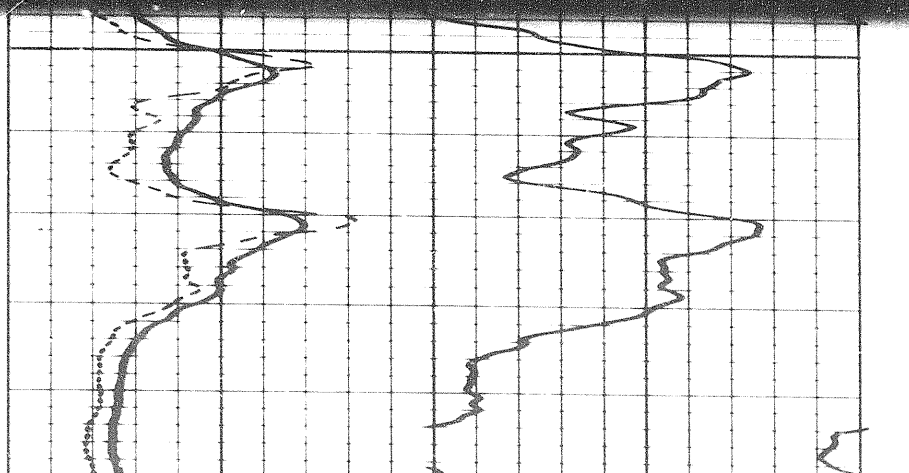

63

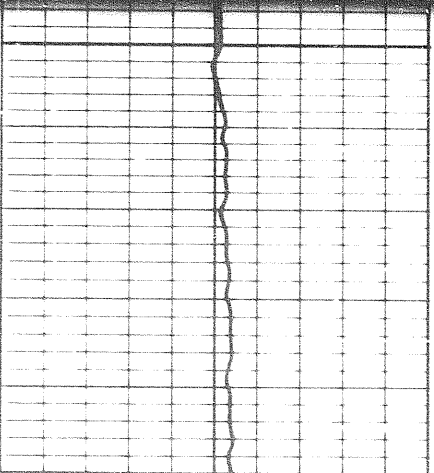
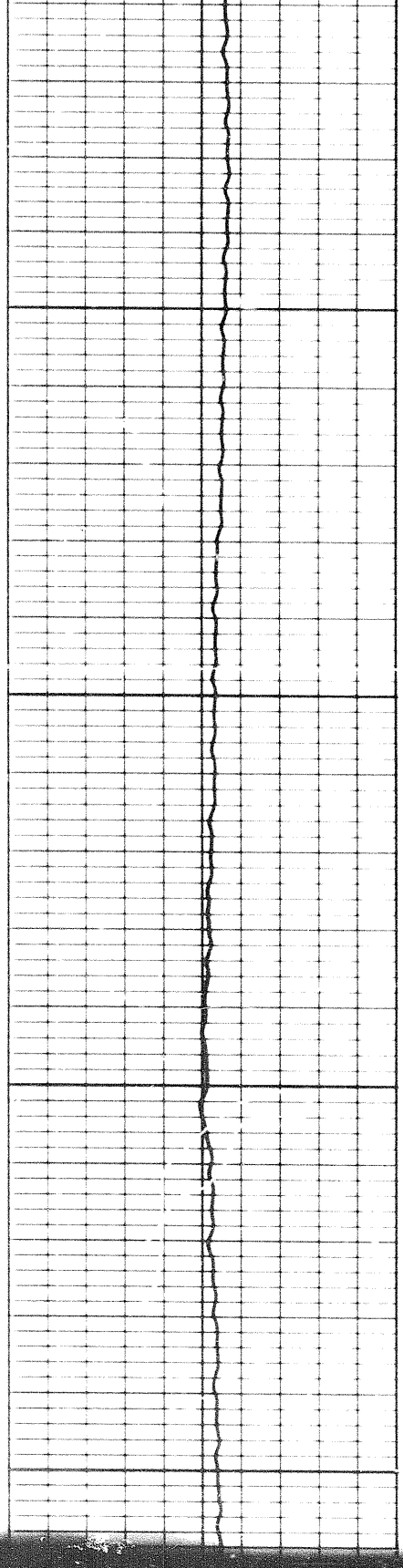

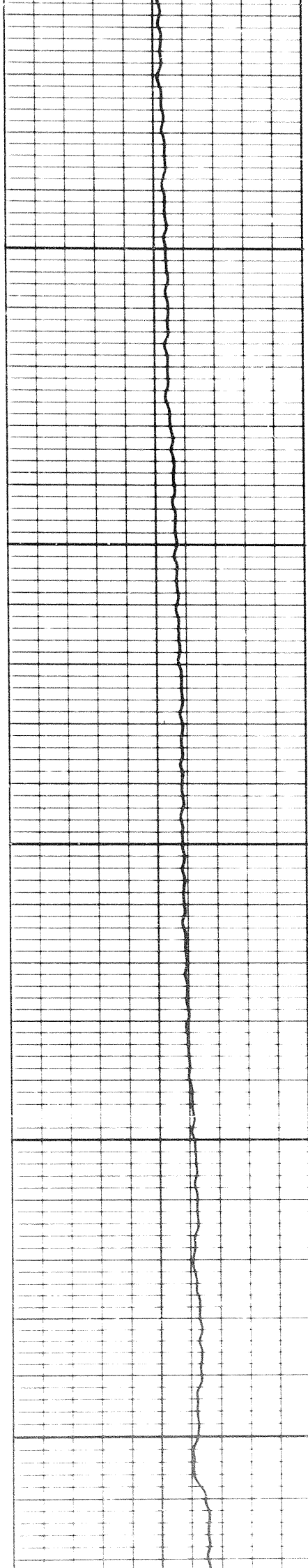

6300

6400

6500

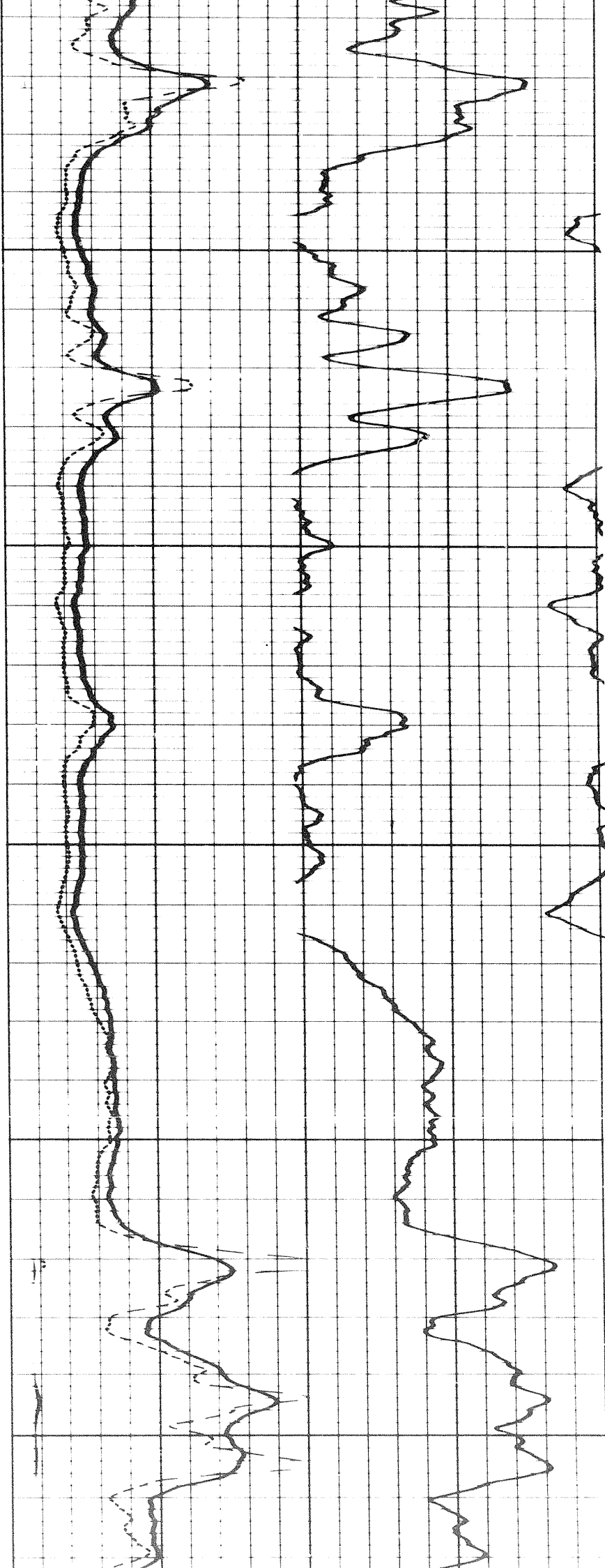

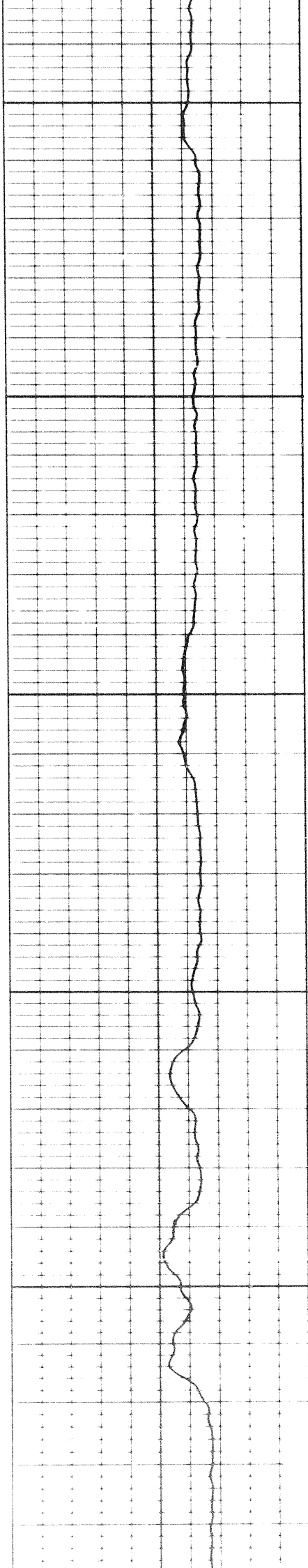

6500

6600

6700

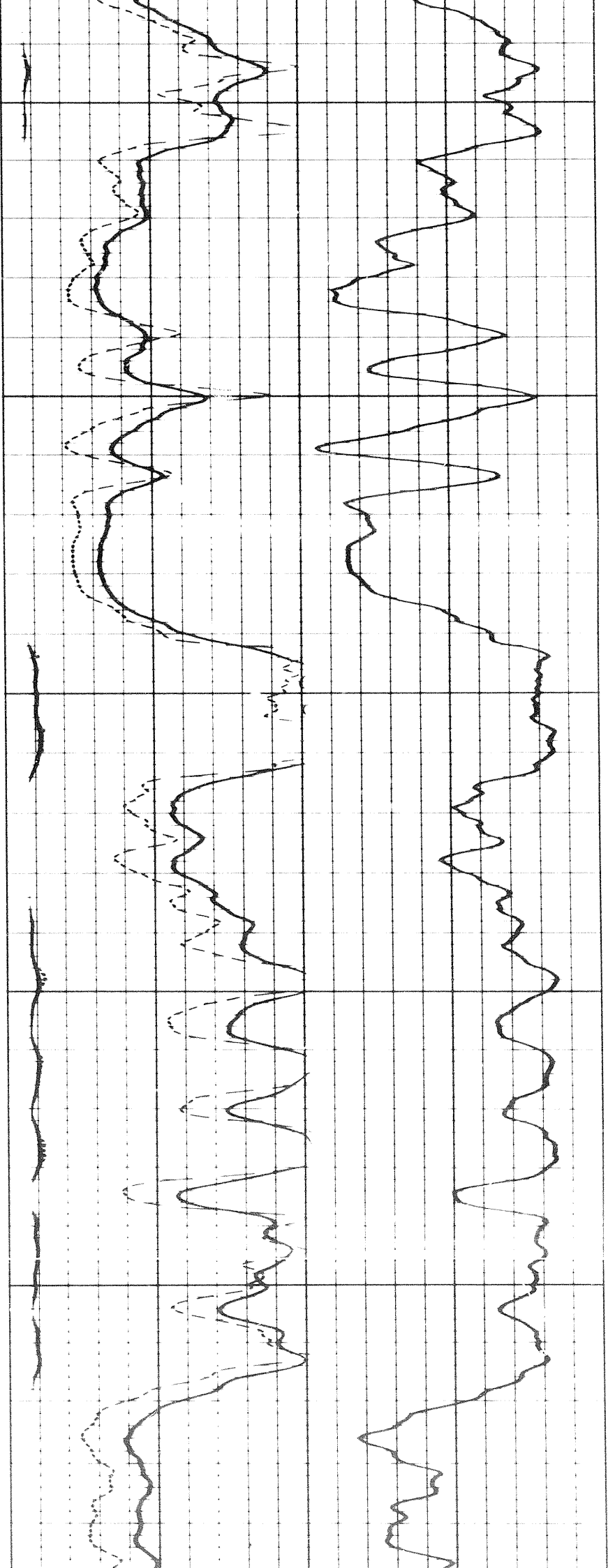

19d

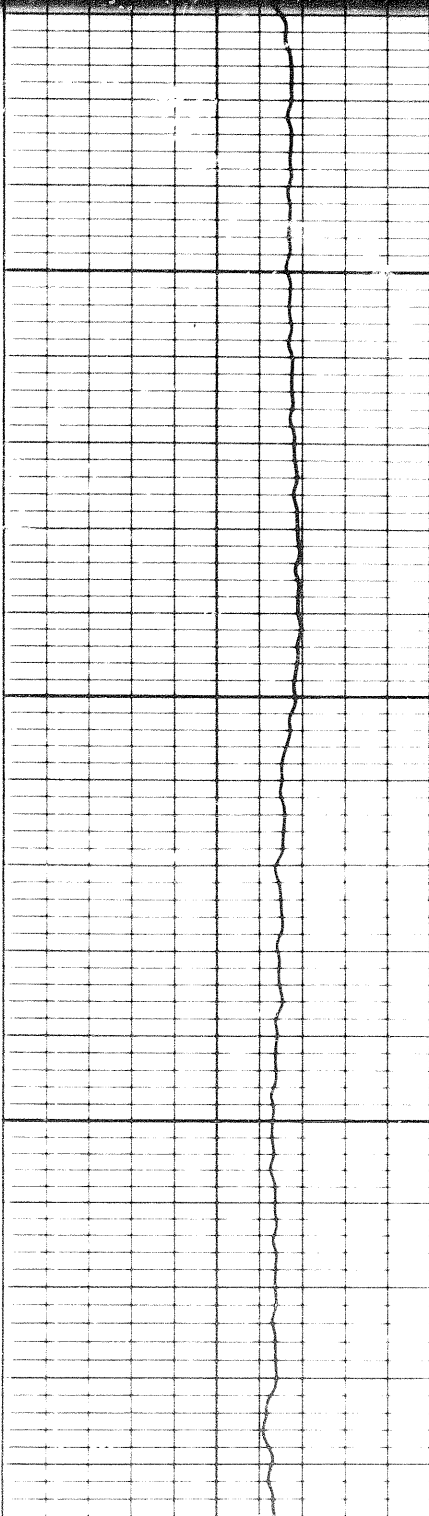
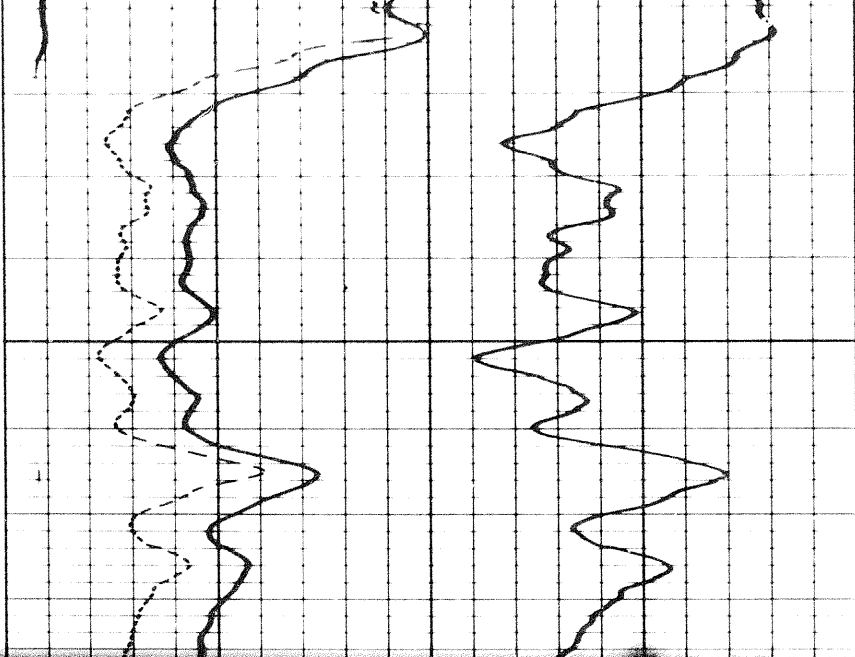
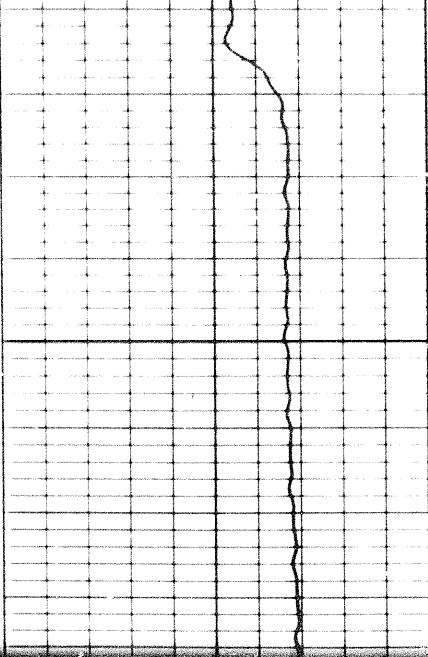

0089

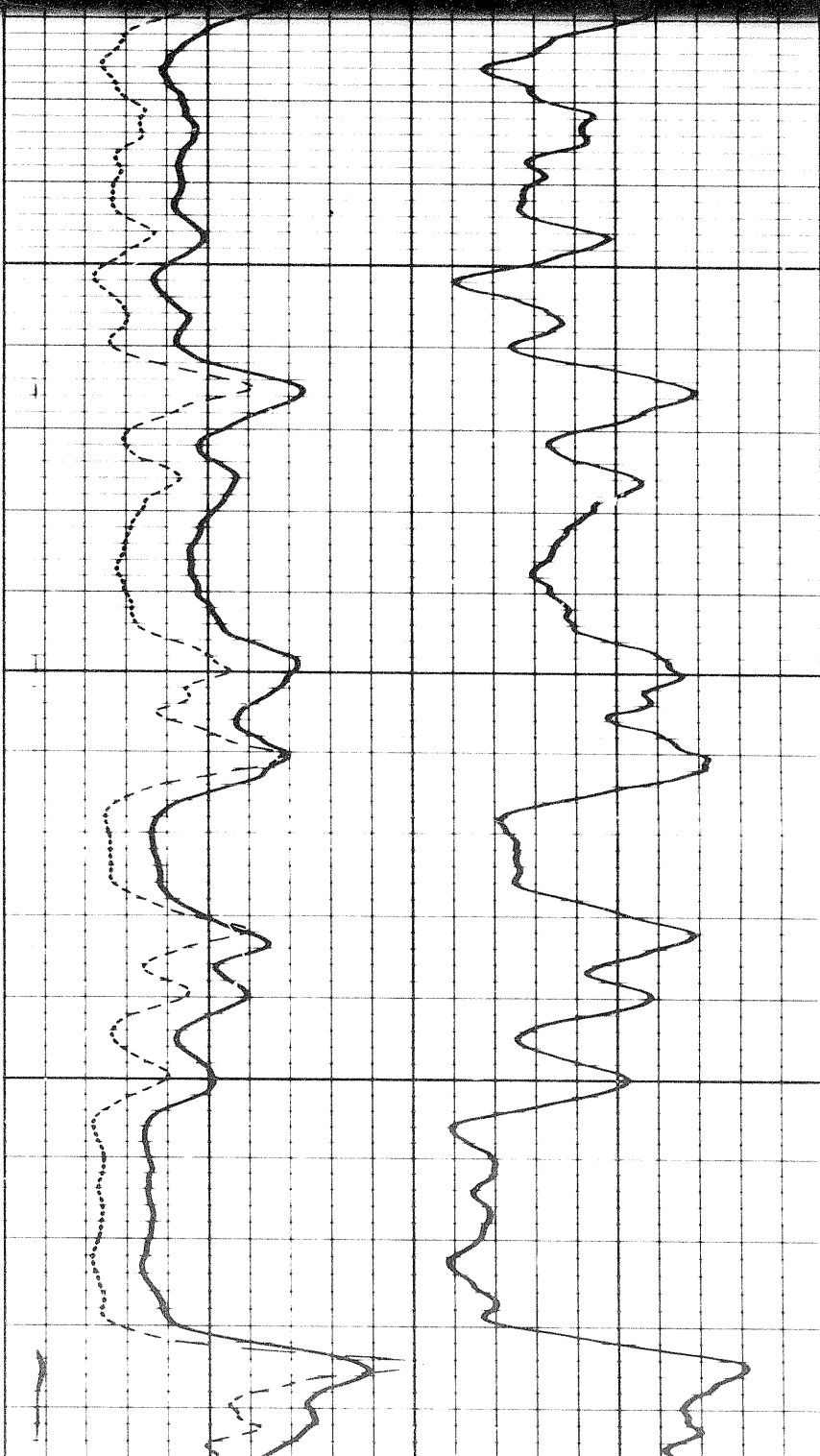

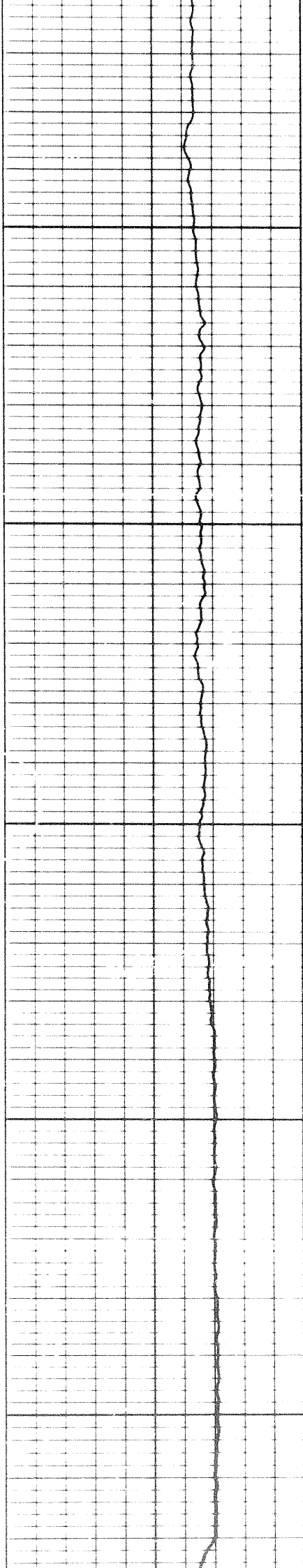

6900

7000

7100

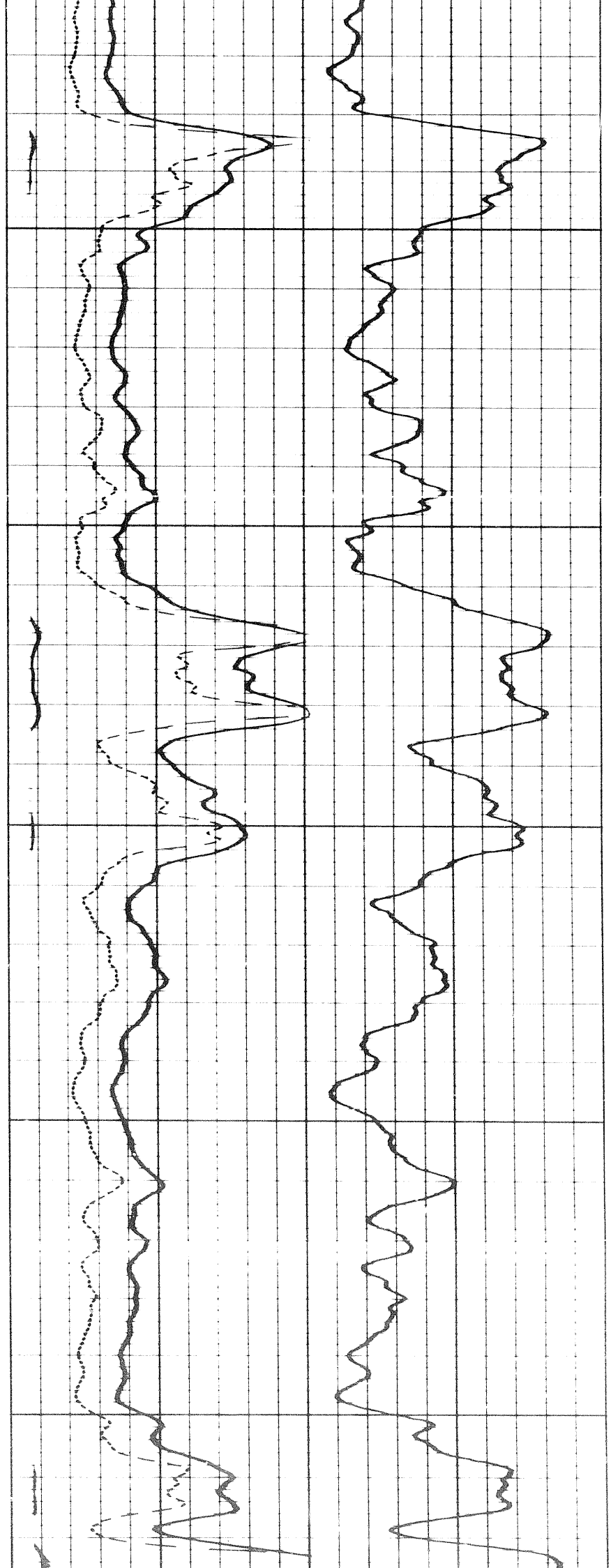

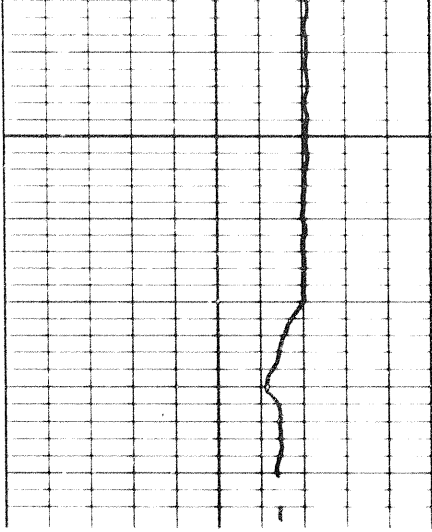

7100

FR

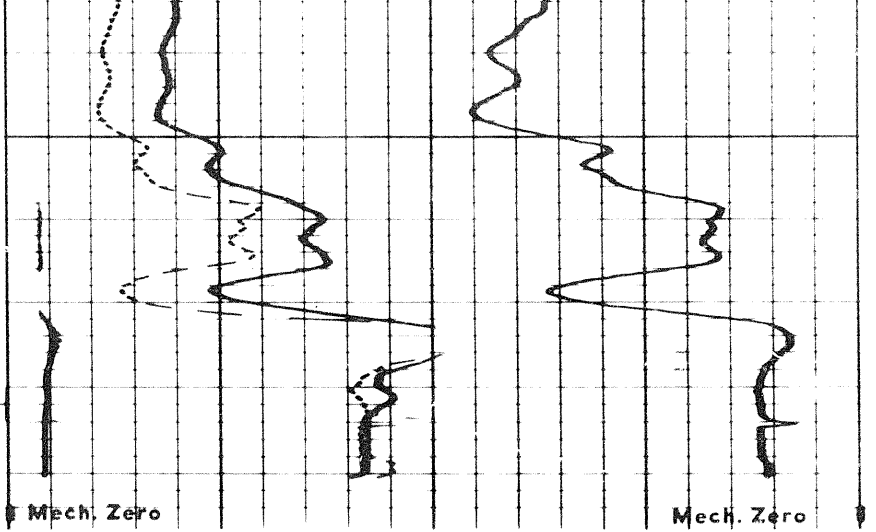

Mech. Zero

Mech. Zero

REPEAT SECTION

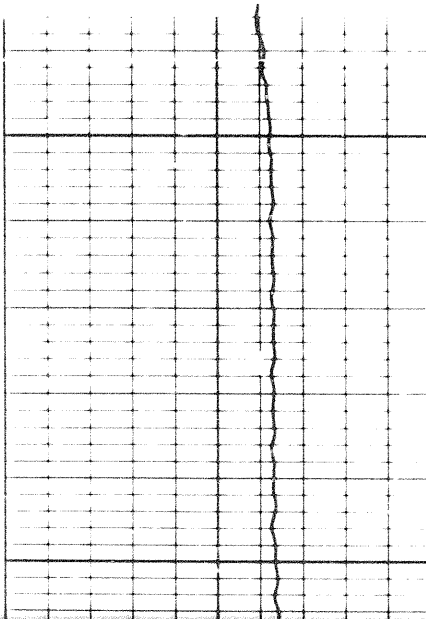

6900

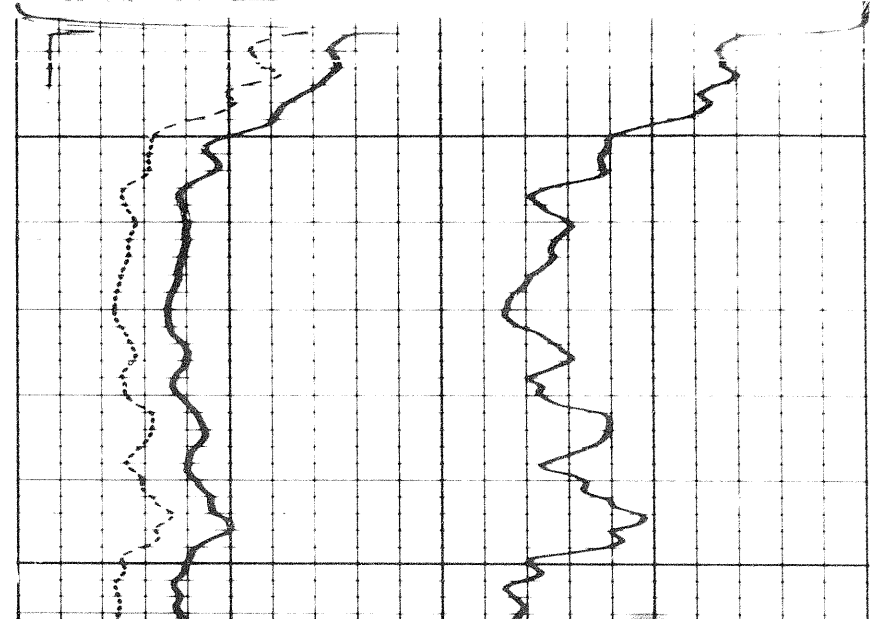

REPEAT SECTION

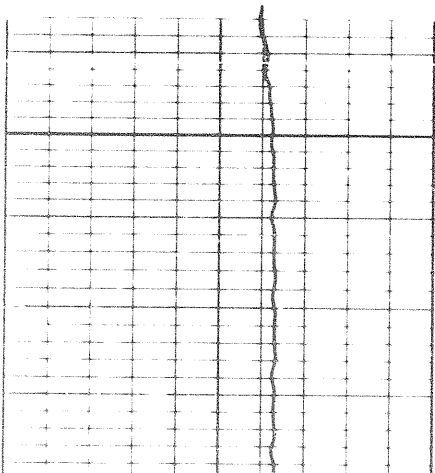

6900

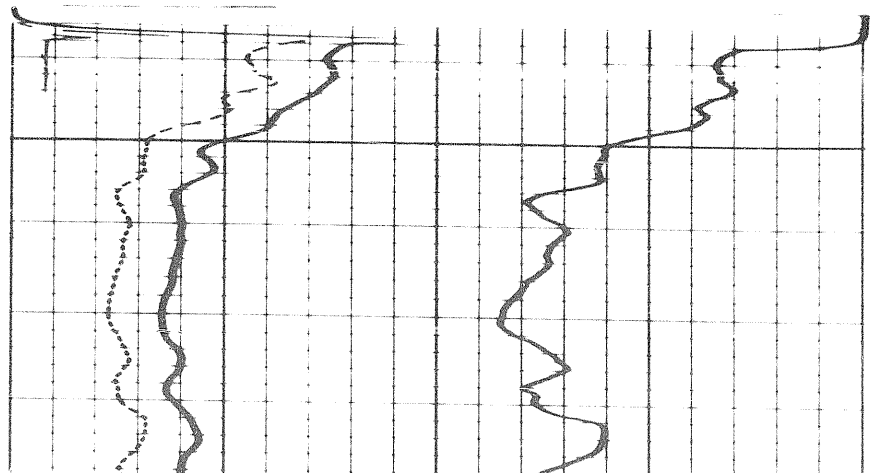

00

7000

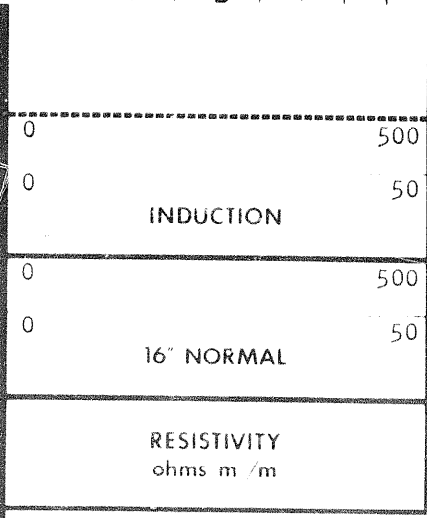
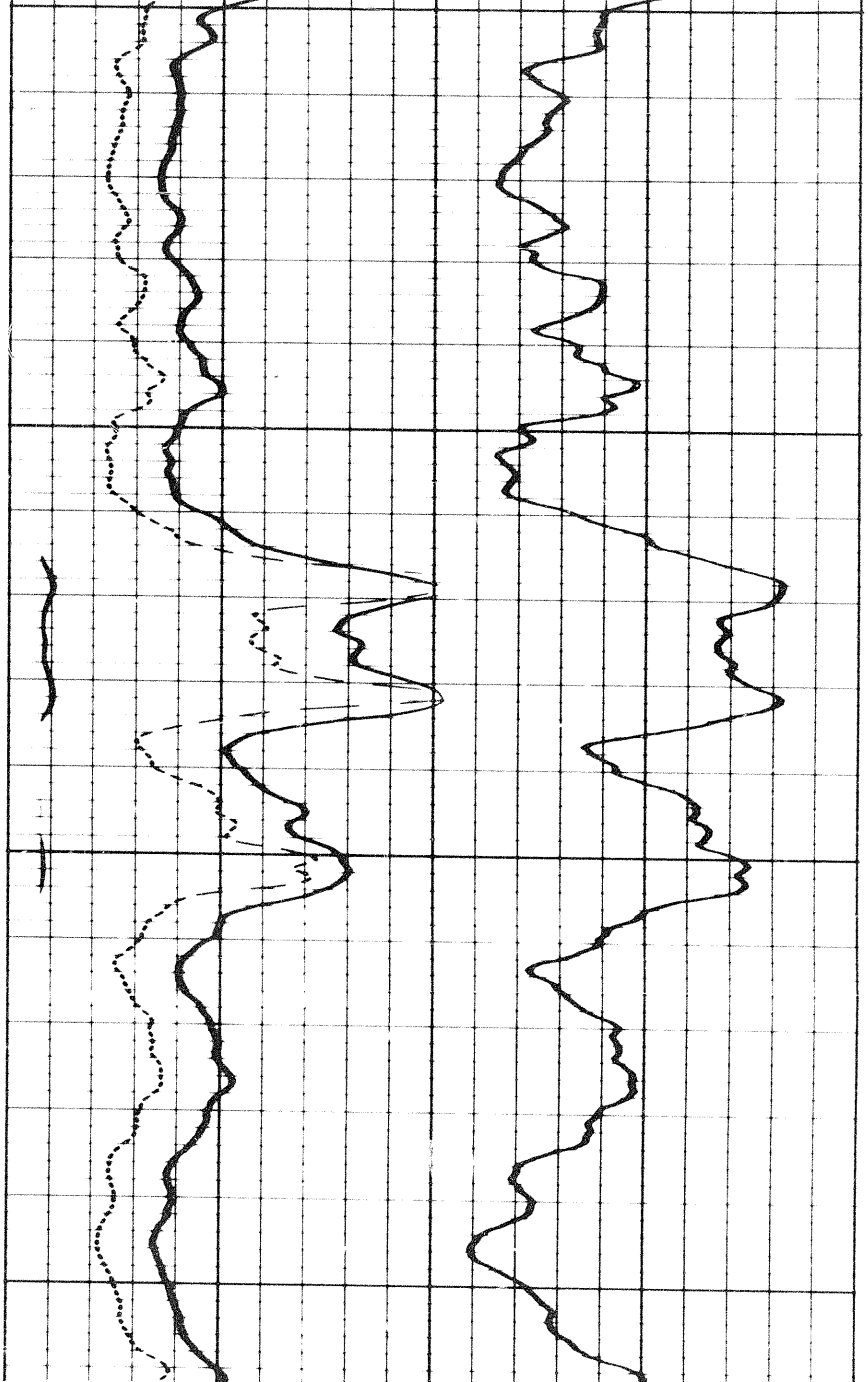
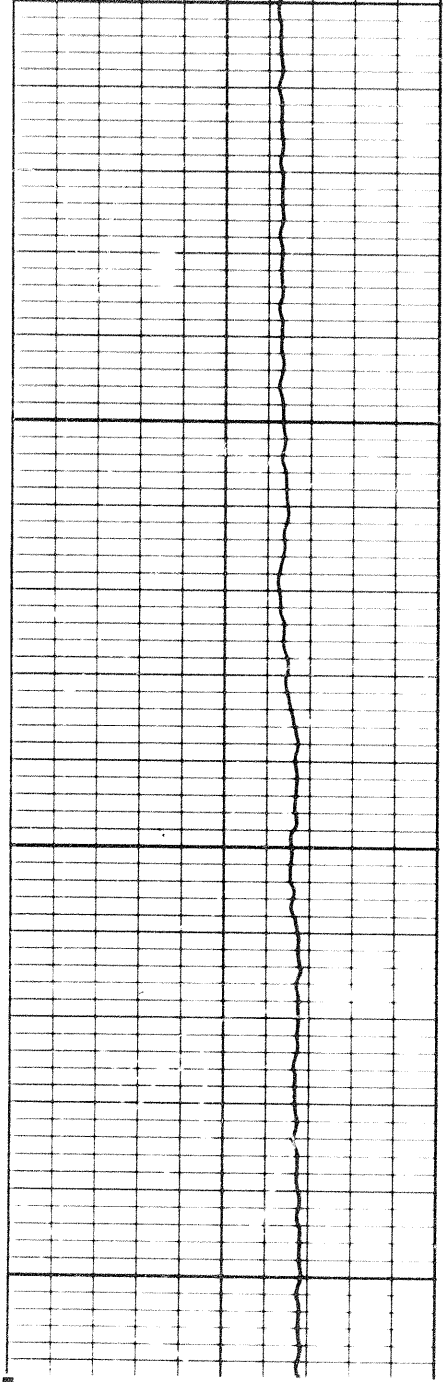

Speed in FPM

10

200

100

100 INDUCTION

0

SPONTANEOUS - POTENTIAL
millivolts

DEPTHS

CONDUCTIVITY
millimhos/m = 1000
ohms m /m



Speed in FPM

10

200

100

100
INDUCTION

0

SPONTANEOUS - POTENTIAL
millivolts

DEPTHS

CONDUCTIVITY
millimhos/m = $\frac{1000}{\text{ohms m / m}}$

Calibration before Survey

Calibration after Survey

0900

COMPANY SOCONY MOBIL OIL OF CANADA LIMITED

WELL SOCONY MOBIL WESTERN MINERALS ELLEN Y.T. C-24

FIE.D WILDCAT PROVINCE YUKON TERRITORIES



2109 21