

SCHLUMBERGER

MICROLOG CALLIPER
 SCHLUMBERGER OF CANADA Calgary, Alberta

PROVINCE YUKON TERRITORIES
 FIELD WILDCAT
 WELL SOCONY MOBIL WESTERN
 MINERALS ELLEN Y.T. C-24
 COMPANY SOCONY MOBIL OIL OF
 CANADA LIMITED

COMPANY SOCONY MOBIL OIL OF CANADA LIMITED
 WELL SOCONY MOBIL WESTERN MINERALS ELLEN Y.T.
 C-24
 FIELD WILDCAT
 PROVINCE YUKON TERRITORIES
 LOCATION N.A.
 Permanent Datum G.L. Elev. 1345
 Log Measured From K.B. 15 Ft. Above Perm. Datum
 ELEV: KB 1360
 GL 1345
 CBF
 Other Services:
 IES, CST, SRS, CDM,
 BS-CRC

Date	31 MAR 65
Run No.	ONE
First Reading	7132
Last Reading	778
Feet Measured	6354
Depth Reached	7133
Bottom Driller	7131
Csg SOC	778
Csg Driller	780
Mud Nature	GEL-CAUSTIC-CHEM-0 L
Dens. Visc.	10.2 180
Mud pH	9.0
Water loss	4.4
Res.	2.20 @ 60 of
@ BHT	1.14 @ 122 of
Res	1.41 @ 50 of
Rinc	1.59 @ 62 of
Bit Size	8 5/8"
Mud Log:	
Rm	0.93
Limit	UPPER
Depth	6930
Op. Rig Time	4.5 HRS.
Truck No.	1511 DC
Recorded By	MOORE
Witness	SOLOHUB & CLARE

13APROS CAL JZ

REMARKS
 Drilling Stopped 0545 / 30t : Circulation Stopped 2330 / 30t : Tool on Bottom 0430 / 31st : 1st Run Service Order # 26949
 B.H.T. 132 of

MCP # C
 PM: # A 49
 Pad Type - Hydraulic

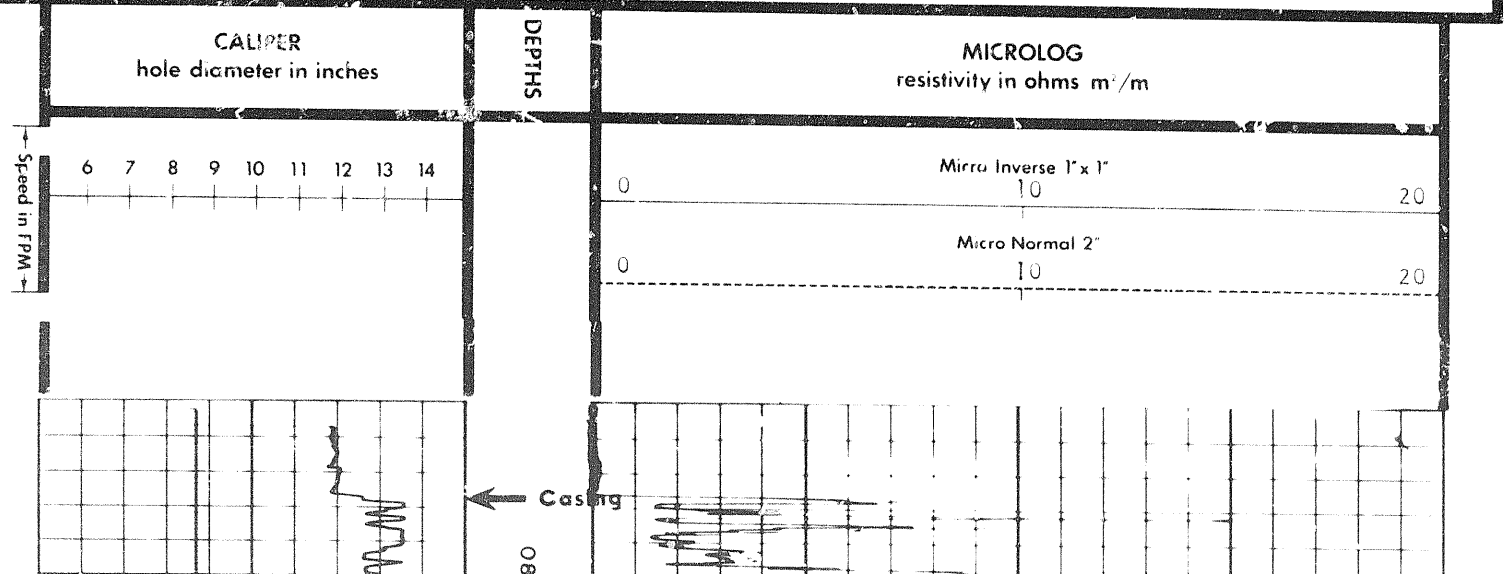

← Casing

0800

0900

1000

1100

1200

1300

Caliper

Bit Size

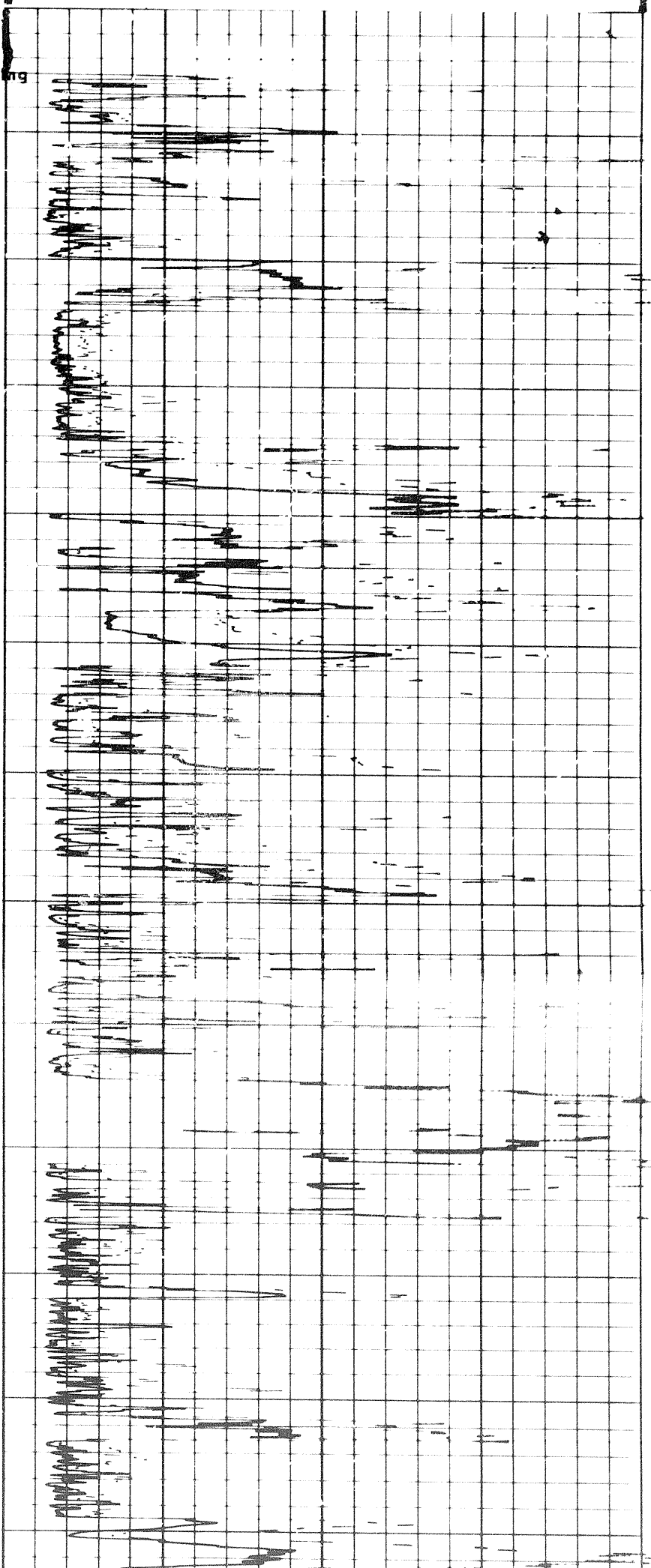
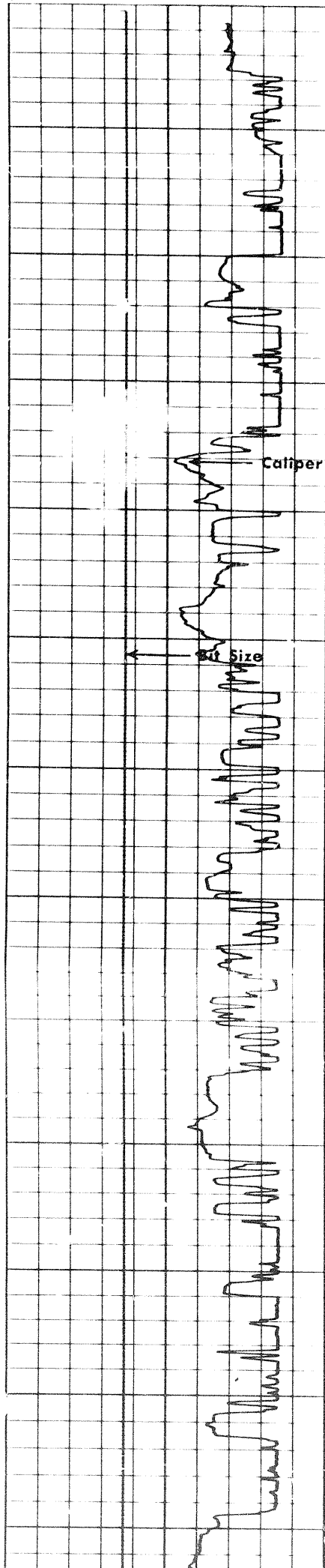

1 of

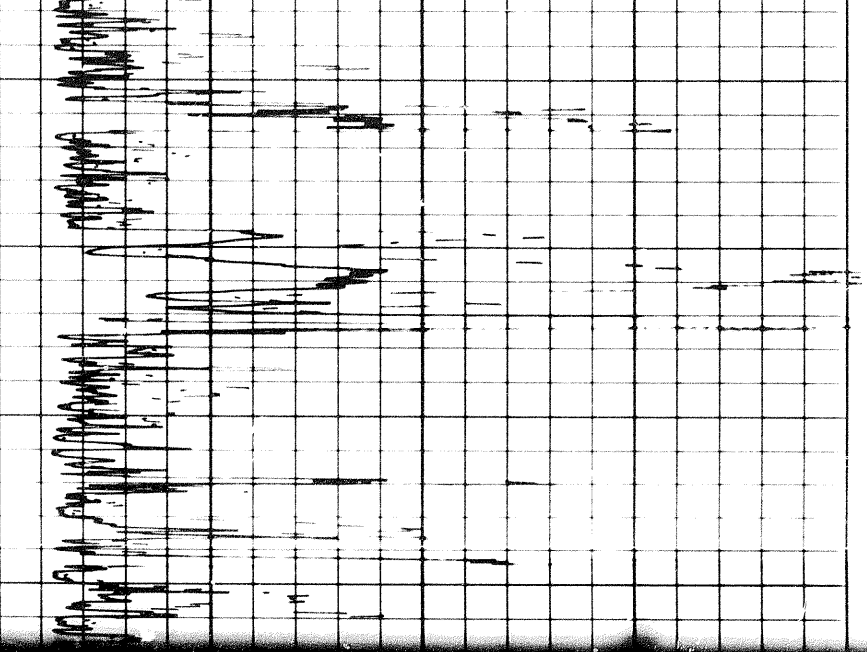

1300

1400

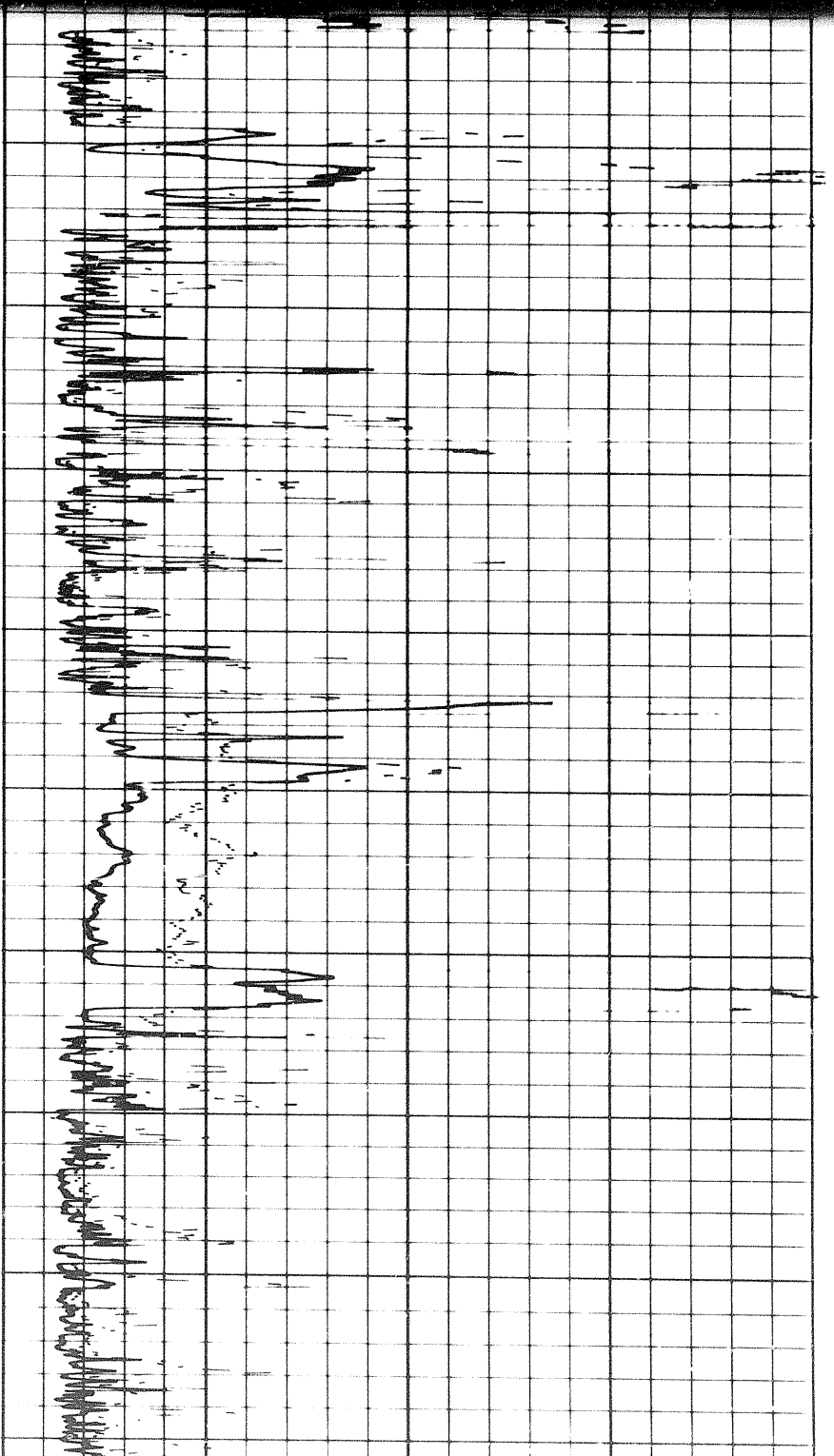

1400

1500

1600

1700

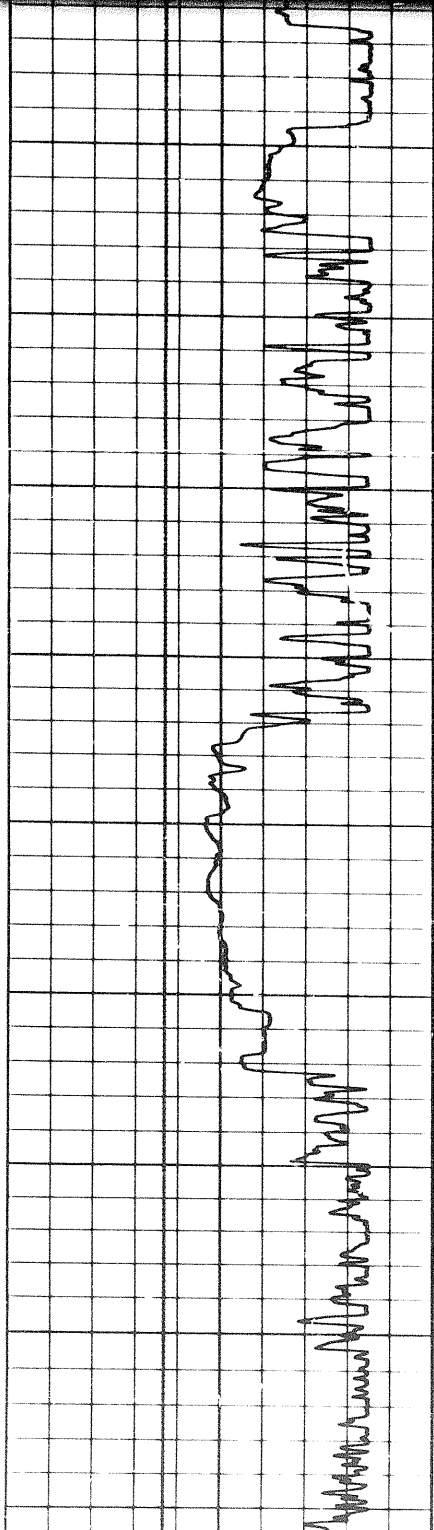
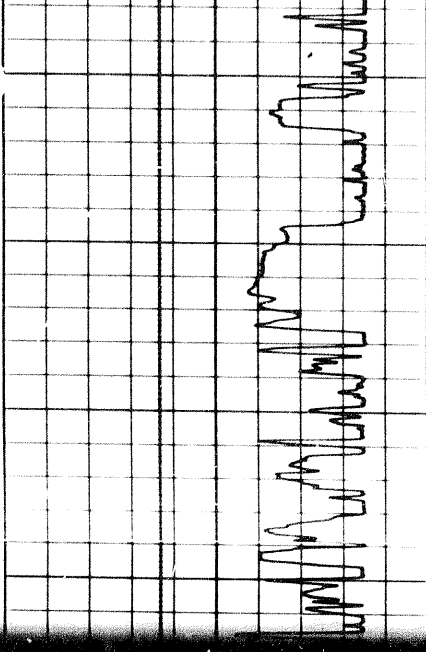

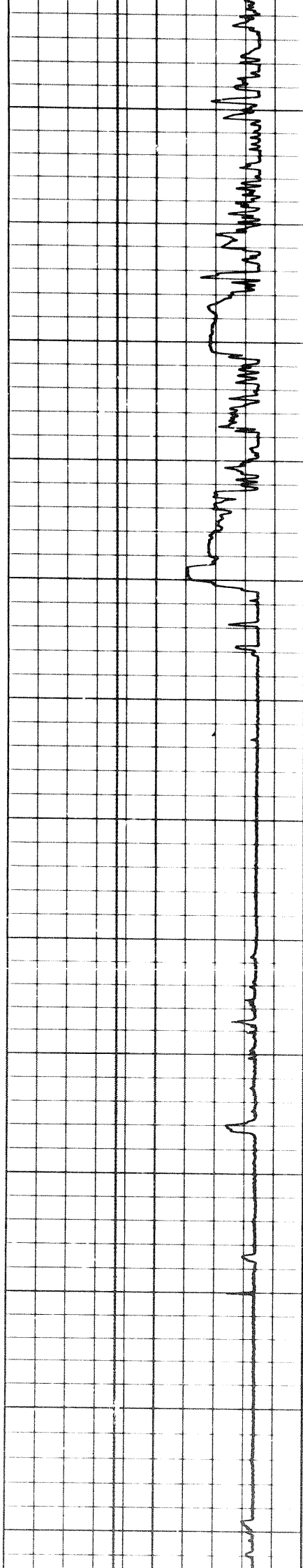

1700

1800

1900

2000

2100

2200

2300

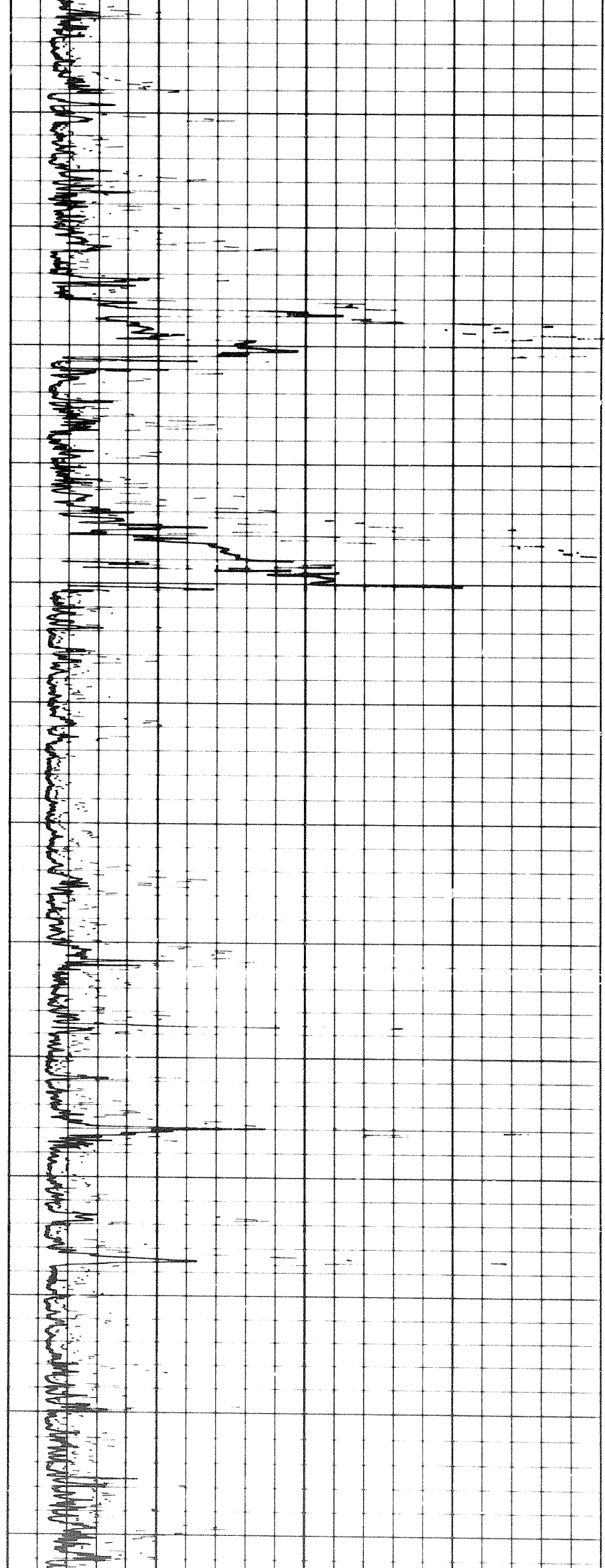

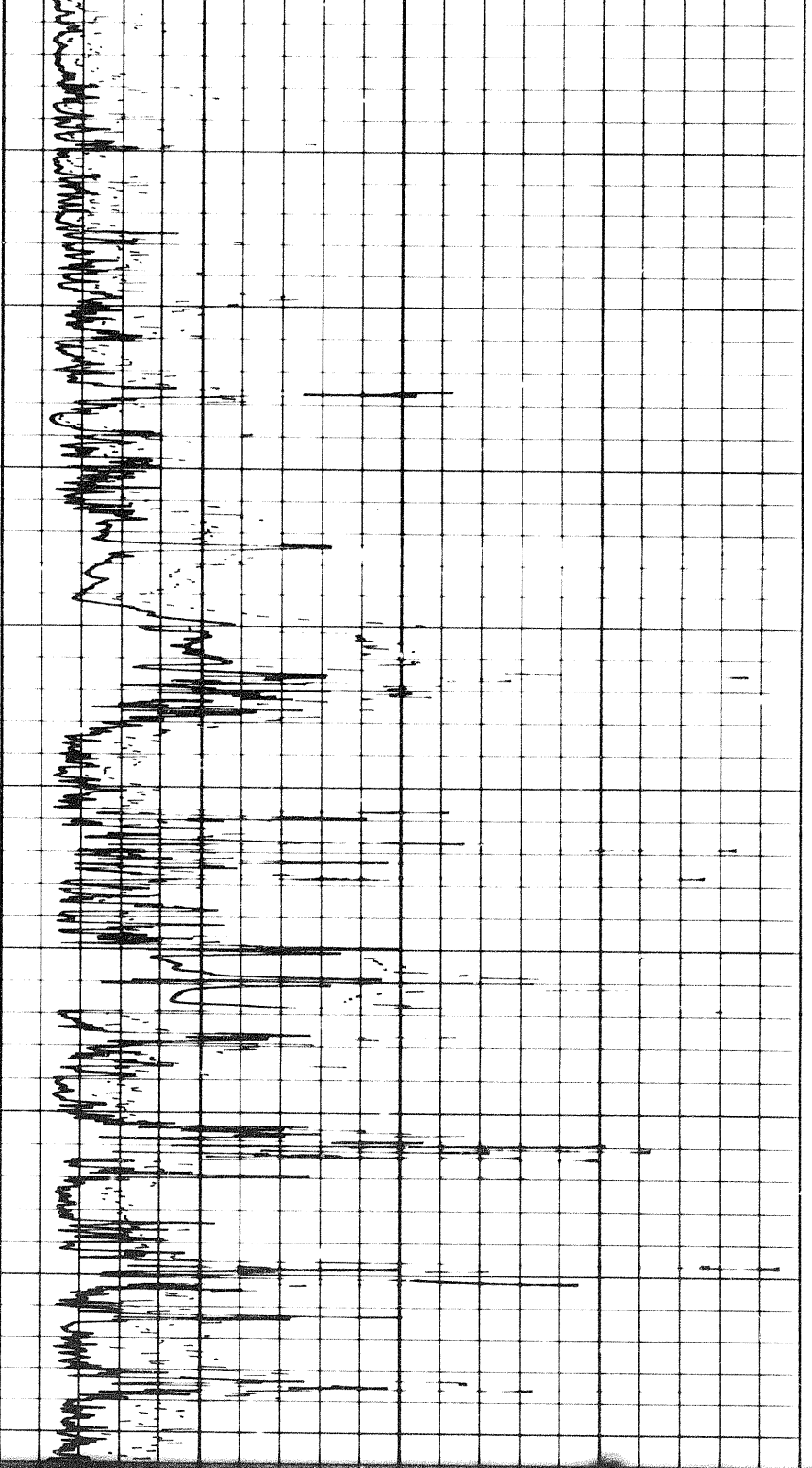

2300 2400 2500 2600

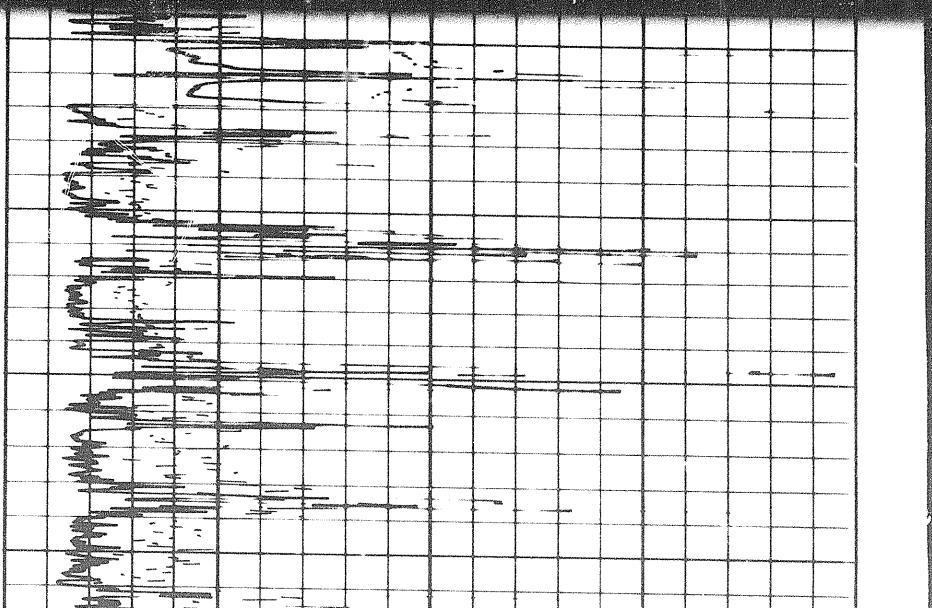
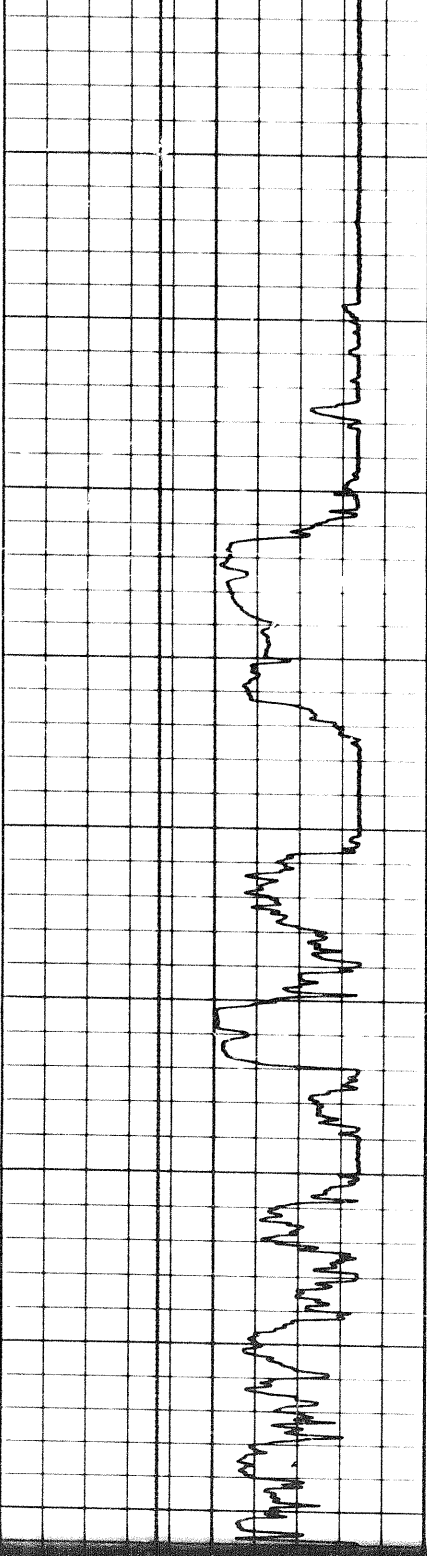

2500 2600

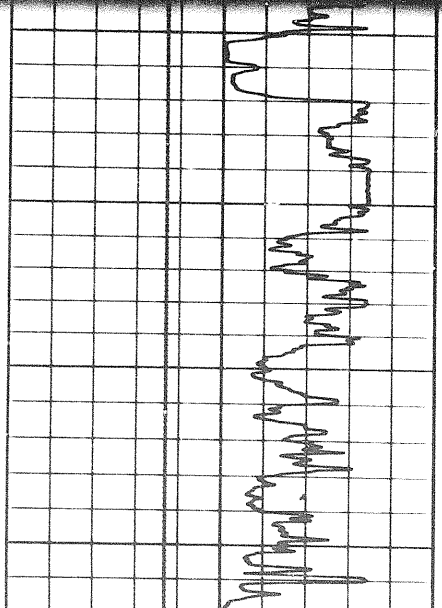

2 of

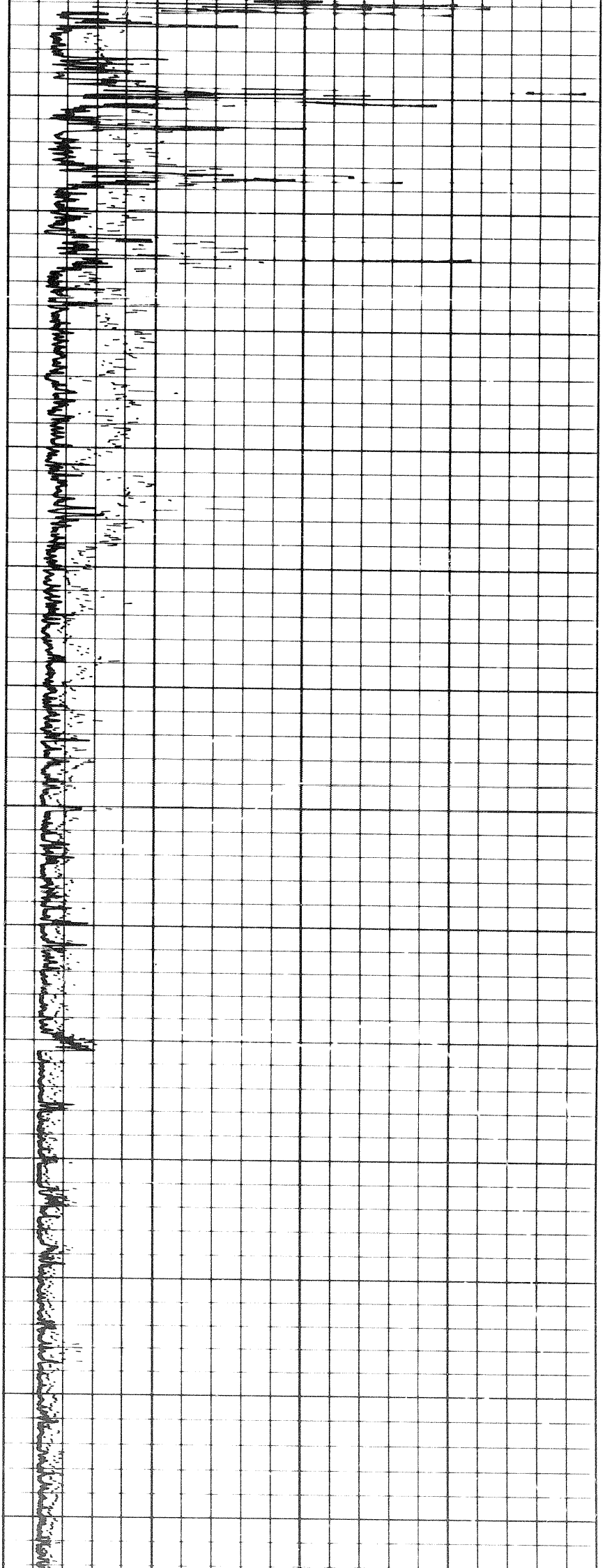

2600 2700 2800 2900 3000 3100 3200

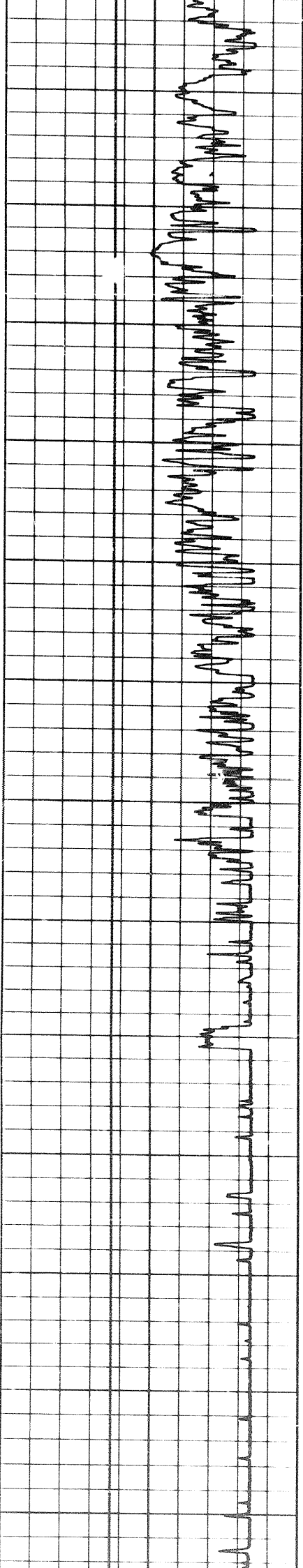

3200

3300

3400

3500

3600

3700

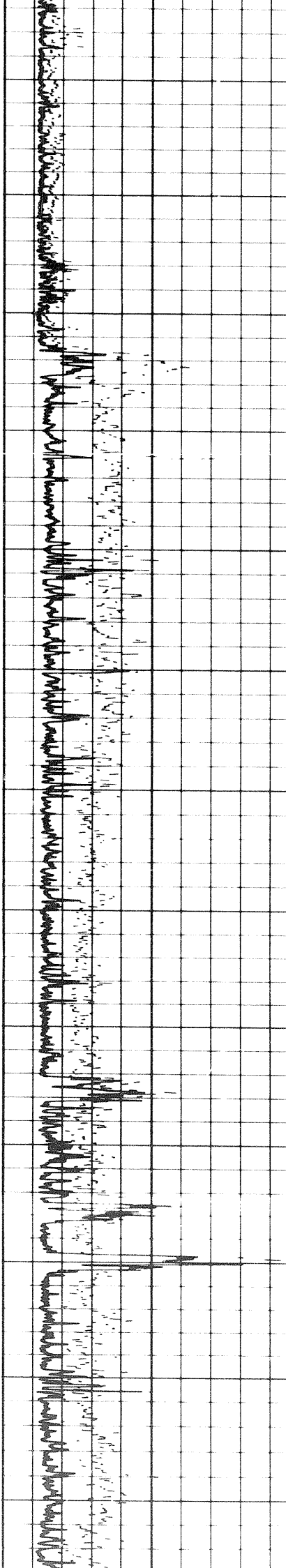
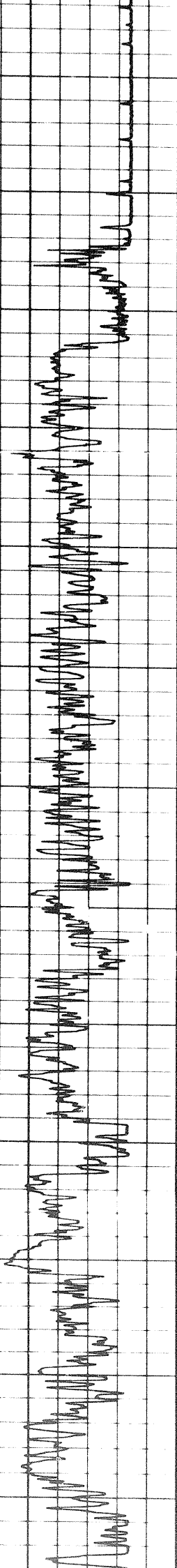

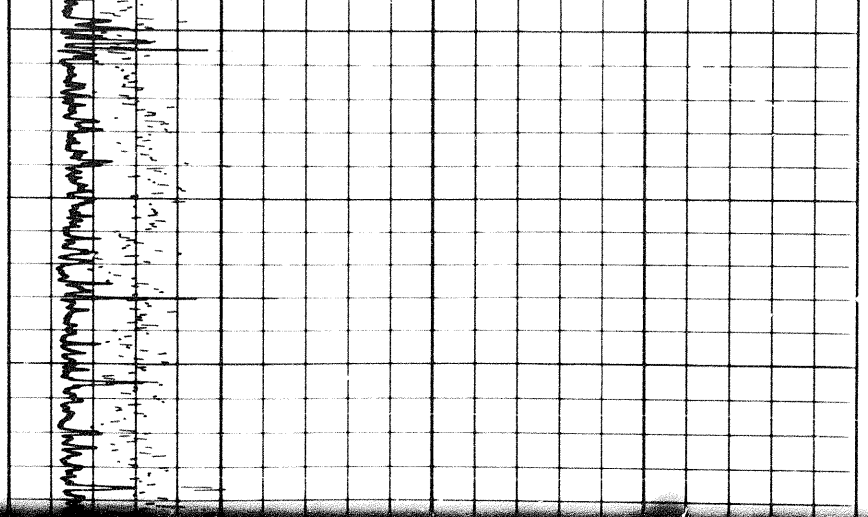

3700

3800

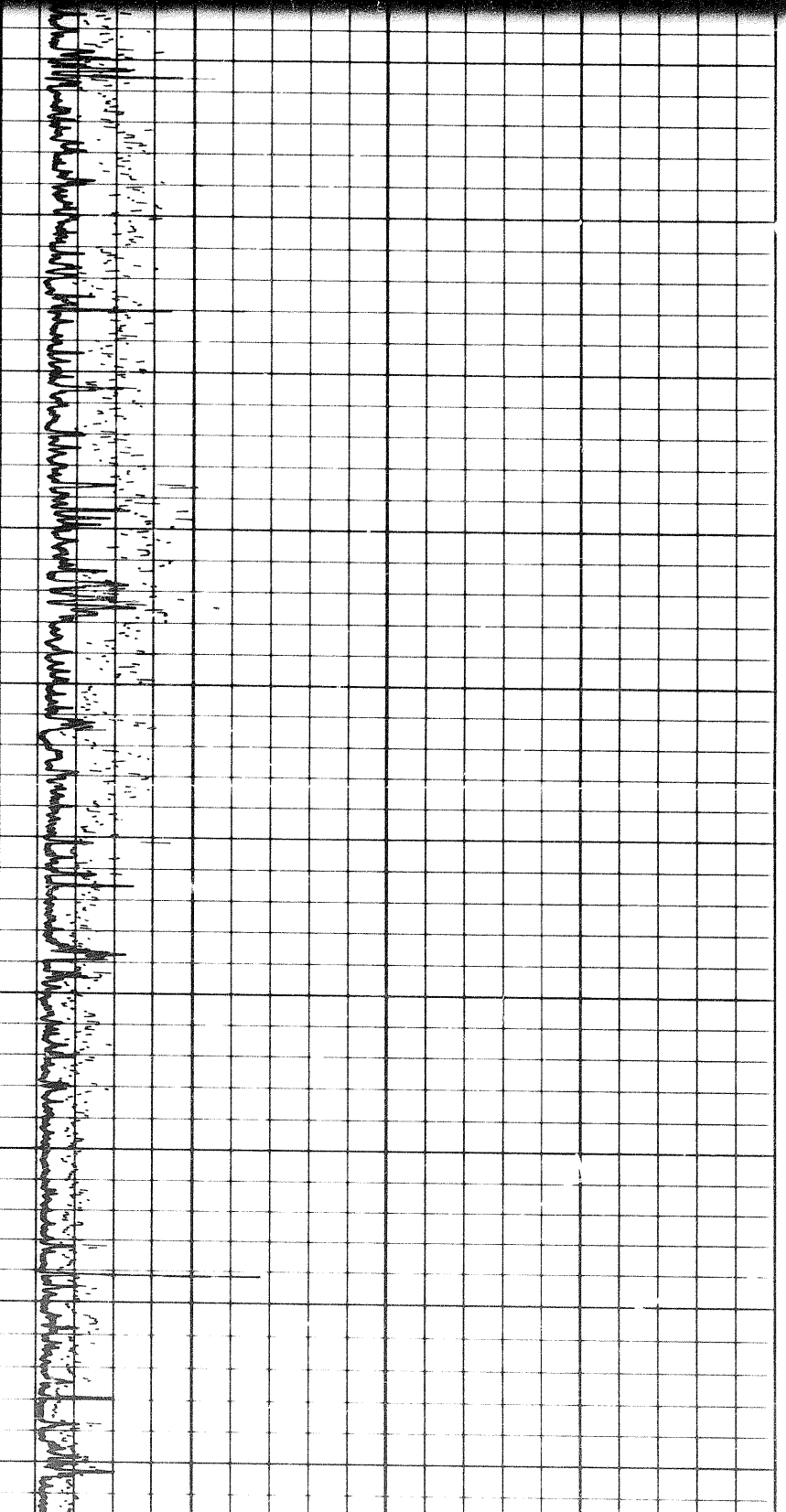
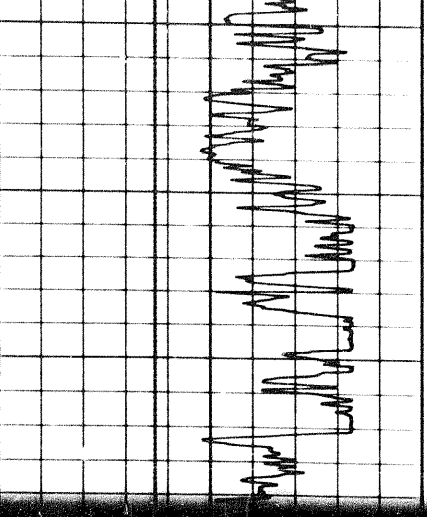

3700

3800

3900

4000

4100

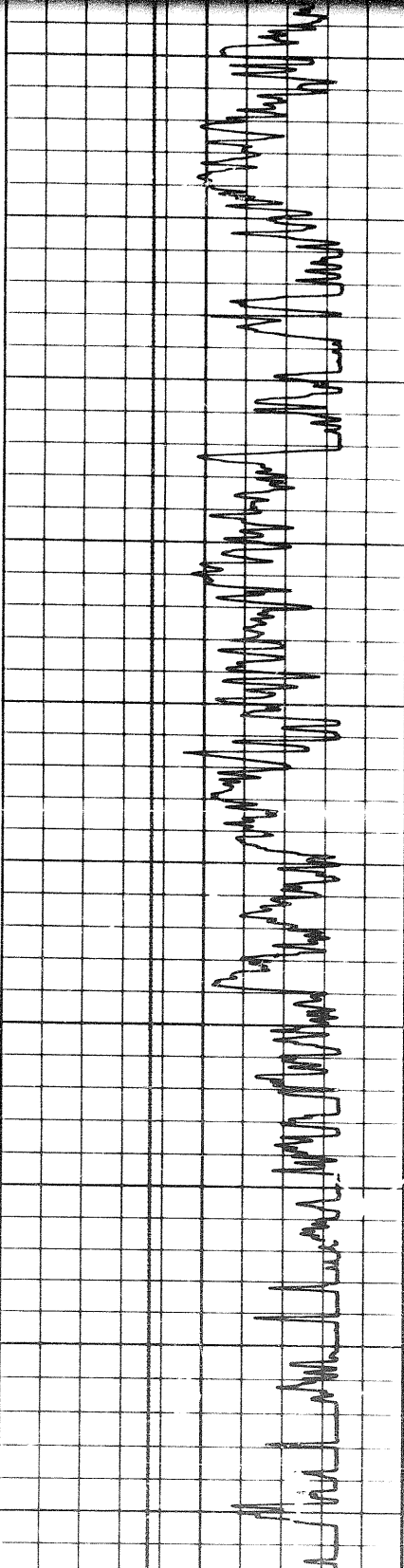

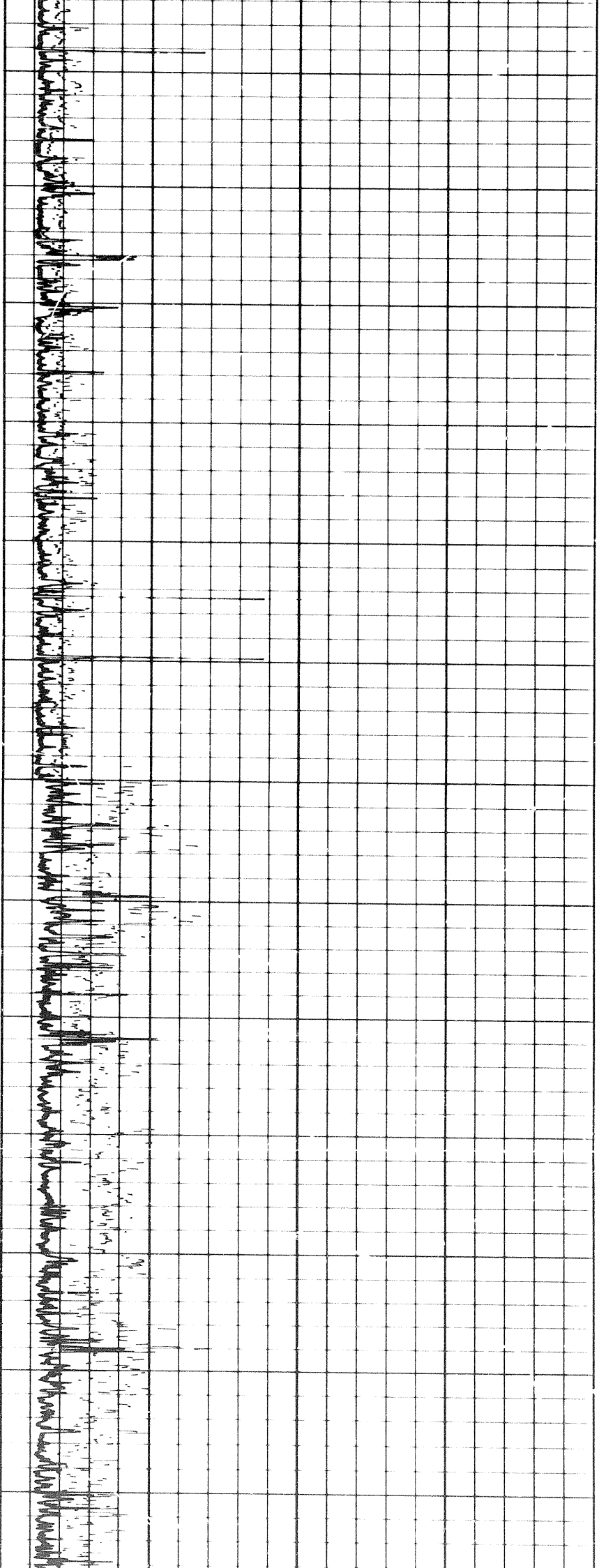

4100

4200

4300

4400

4500

4600

4700

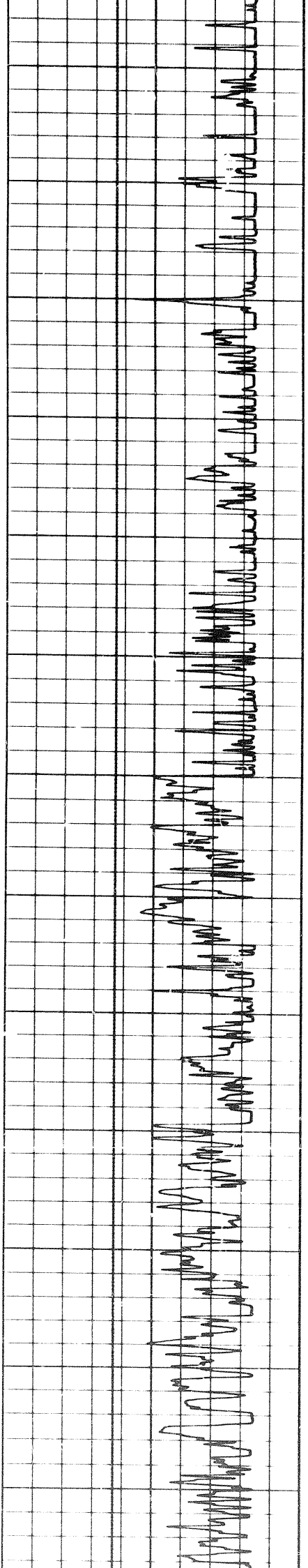

Hot

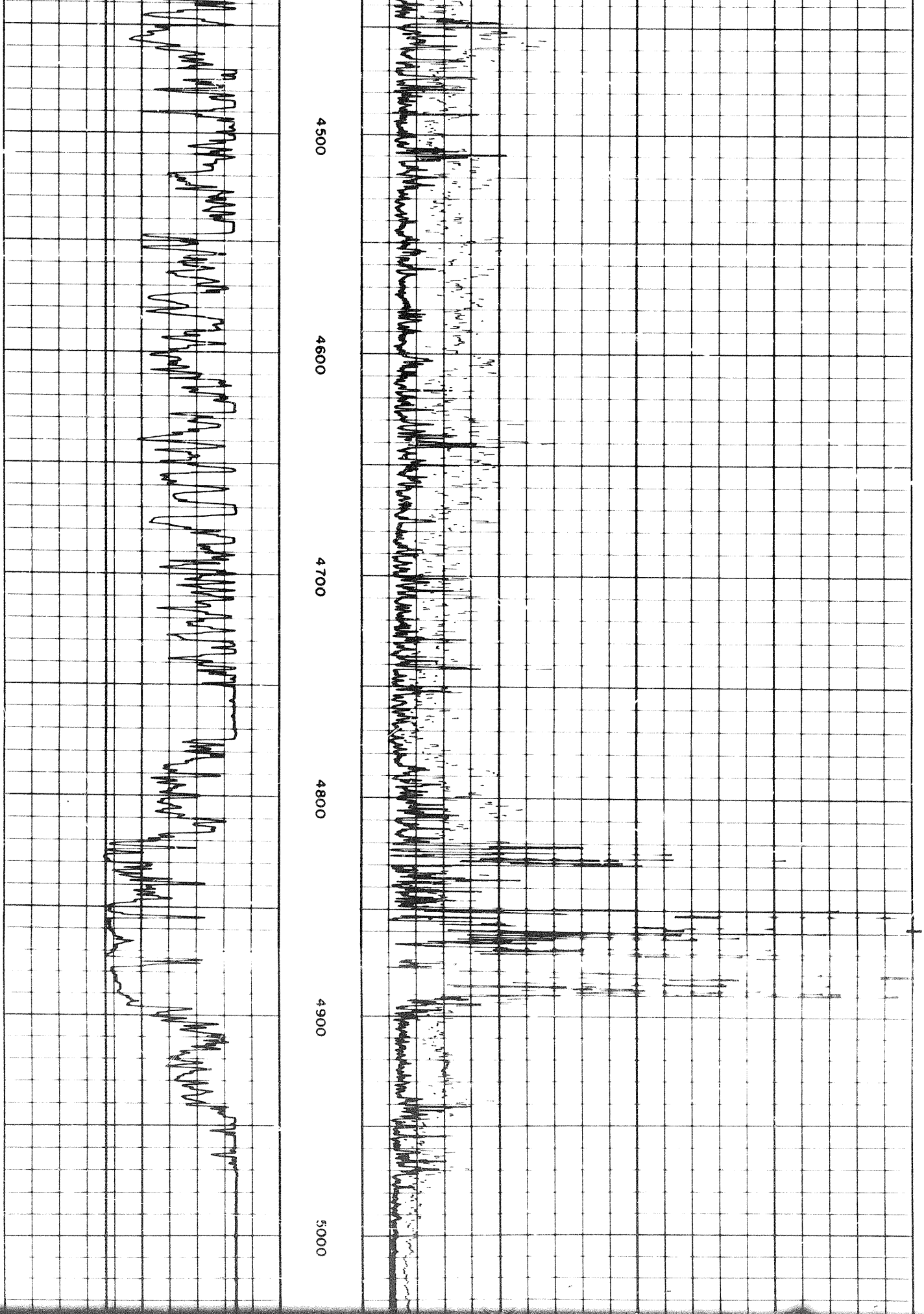

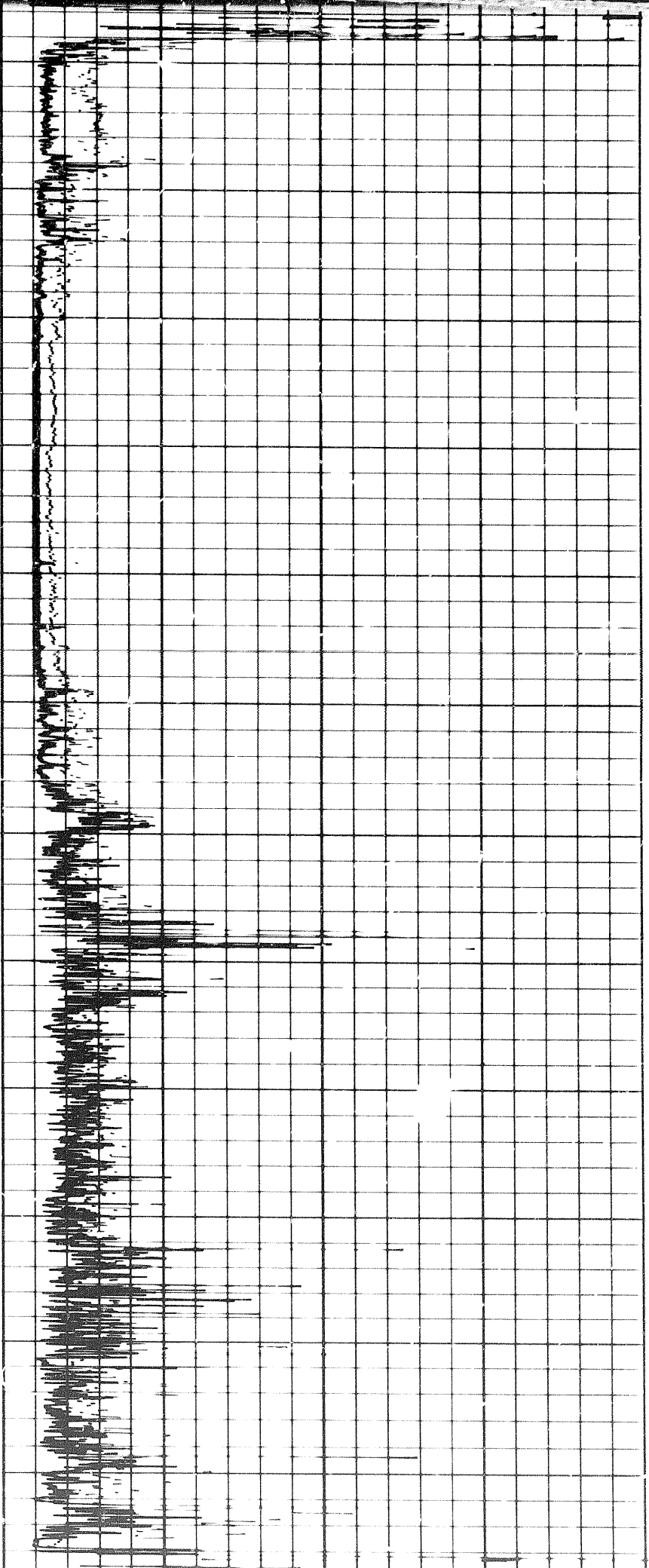

4900

5000

5100

5200

5300

5400

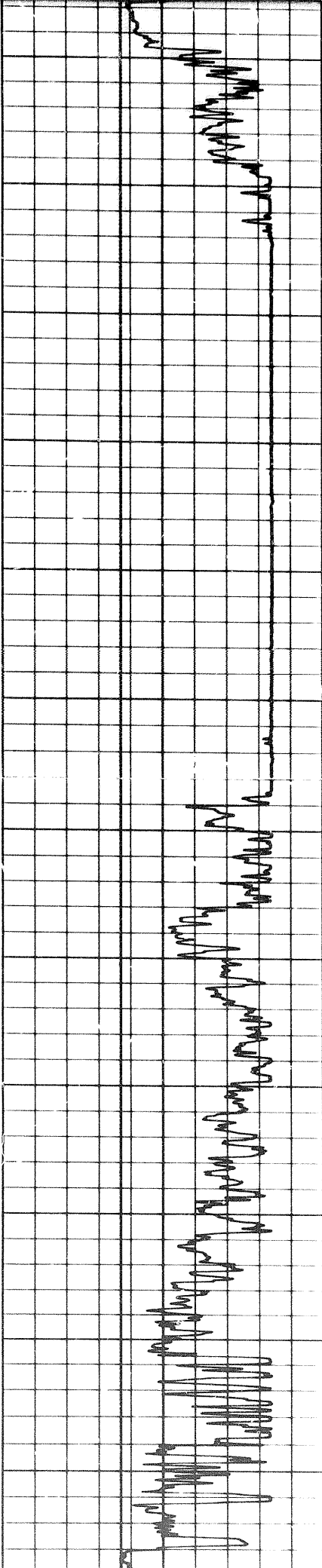

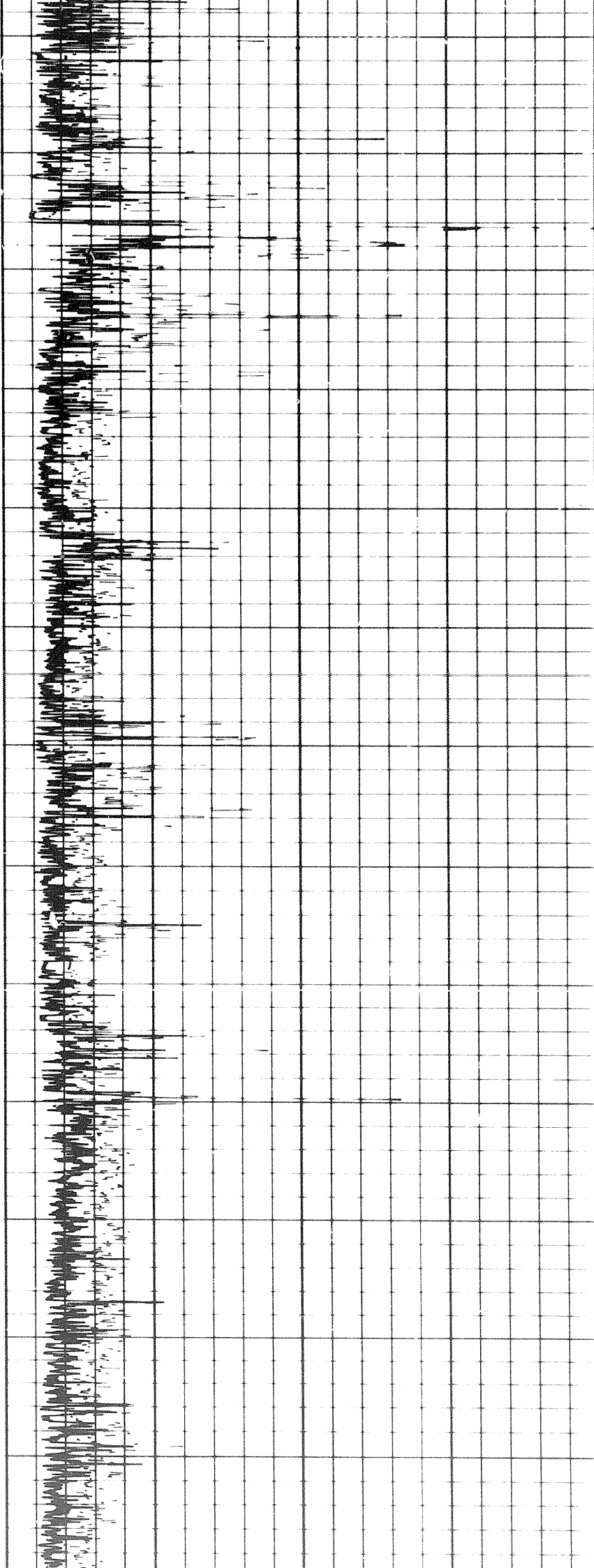

5400

5500

5600

5700

5800

5900

6000

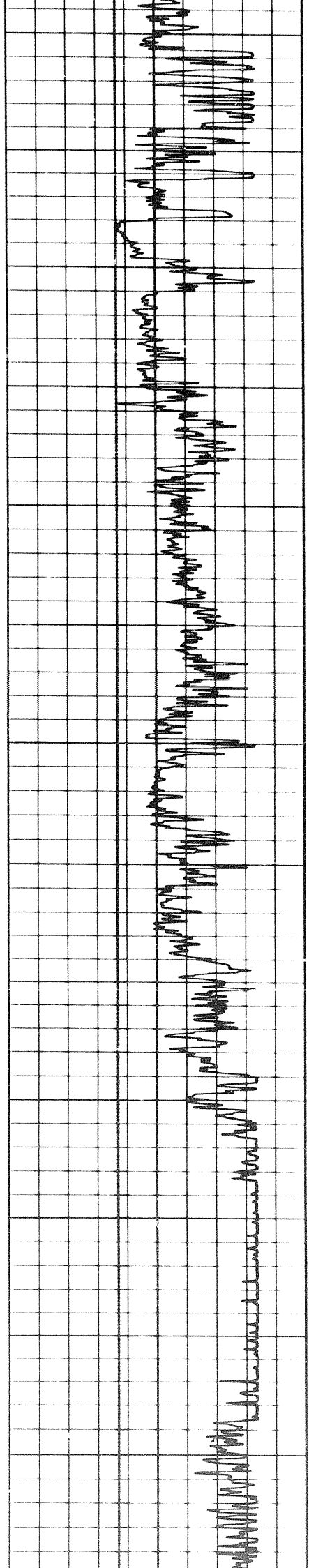

5 of

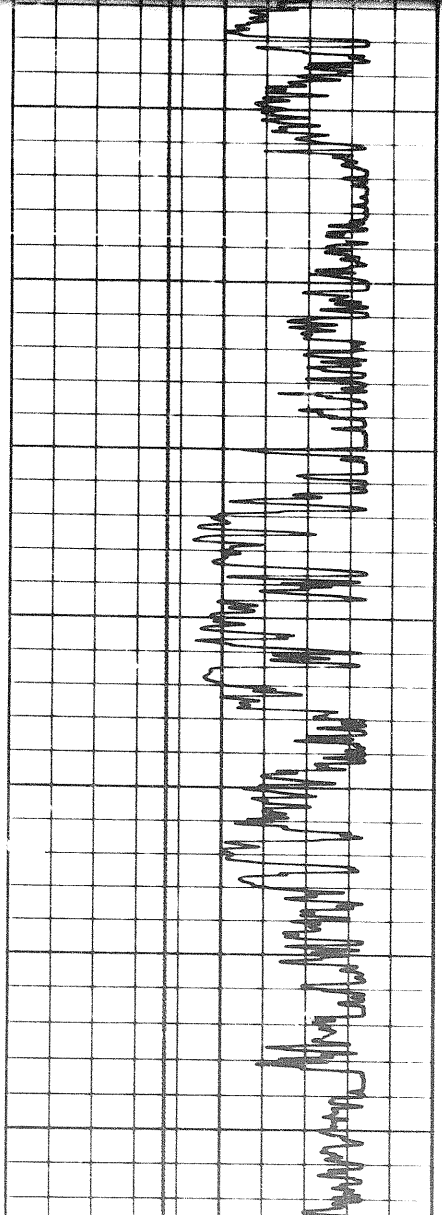
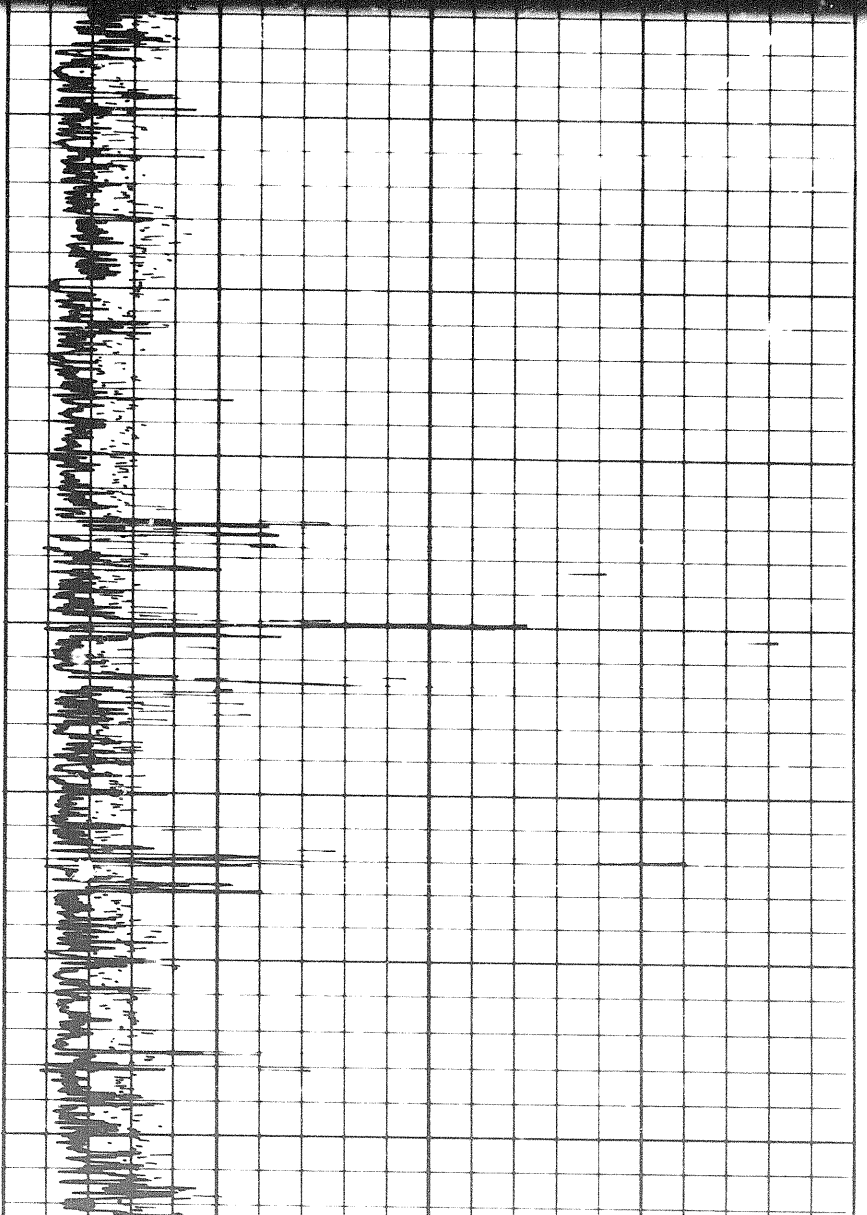
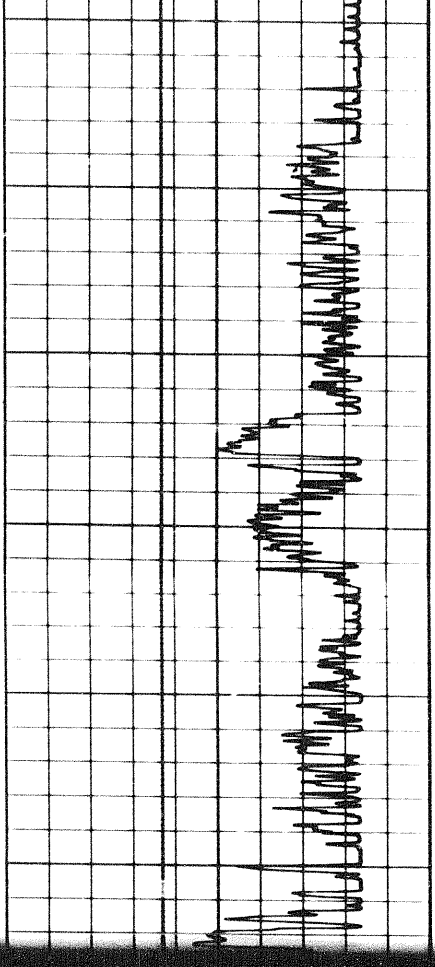
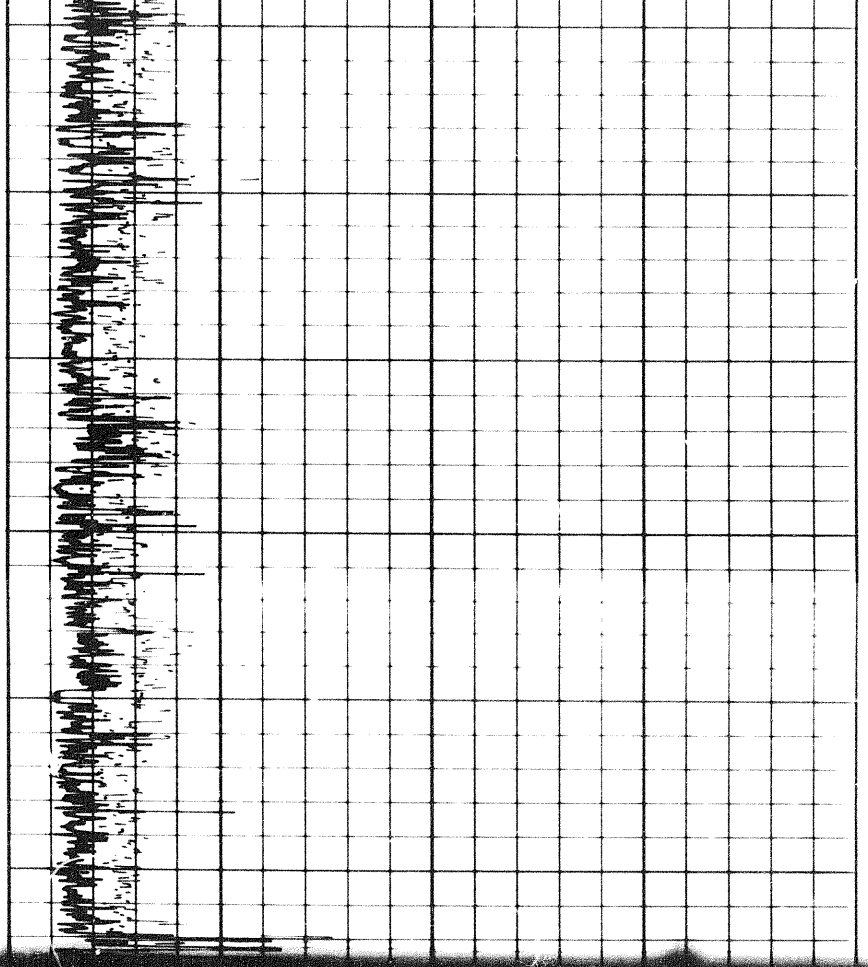

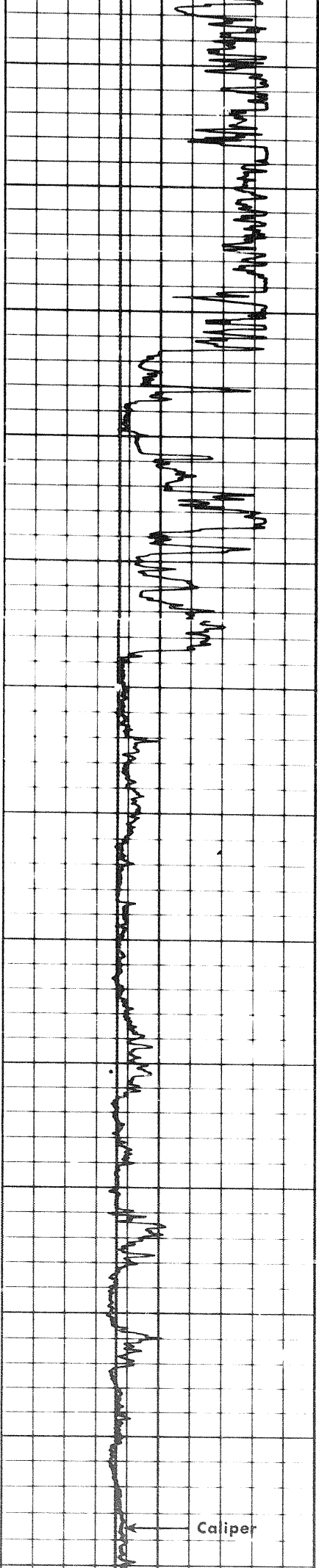

6400

6500

6600

6700

6800

6900

Caliper

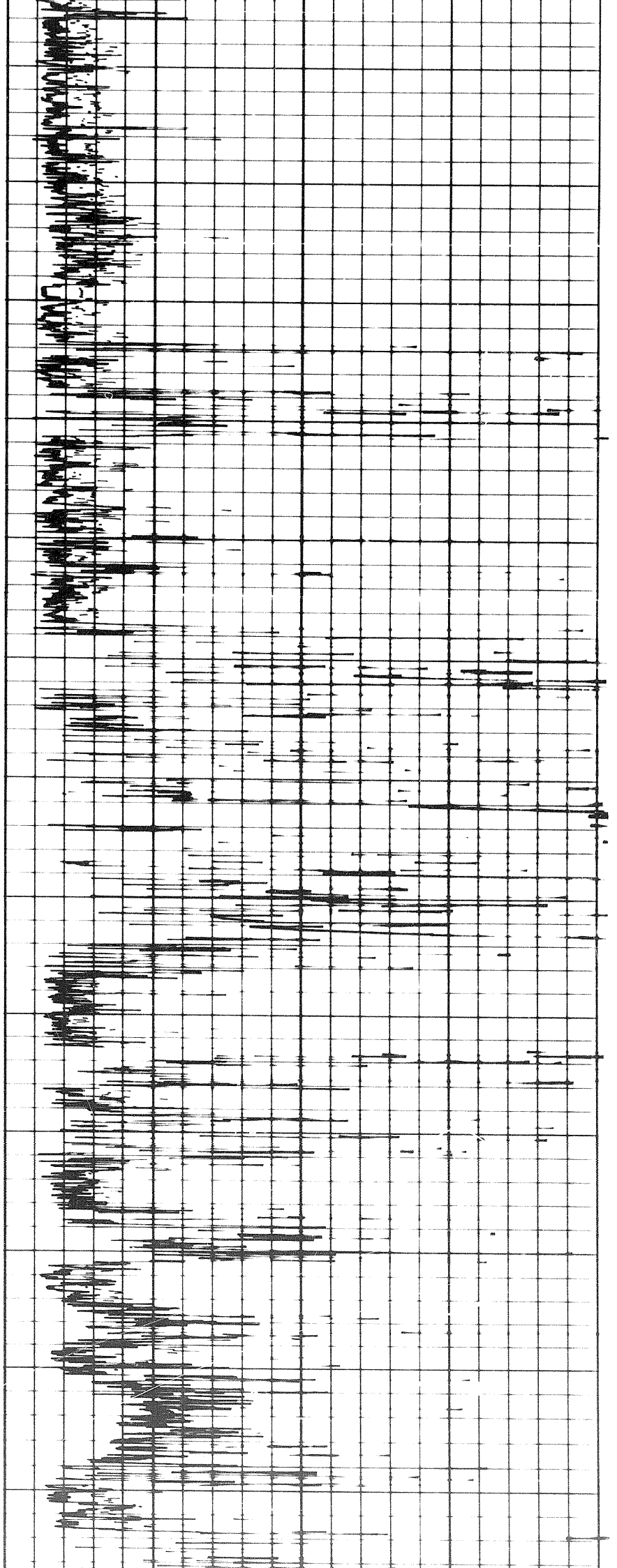

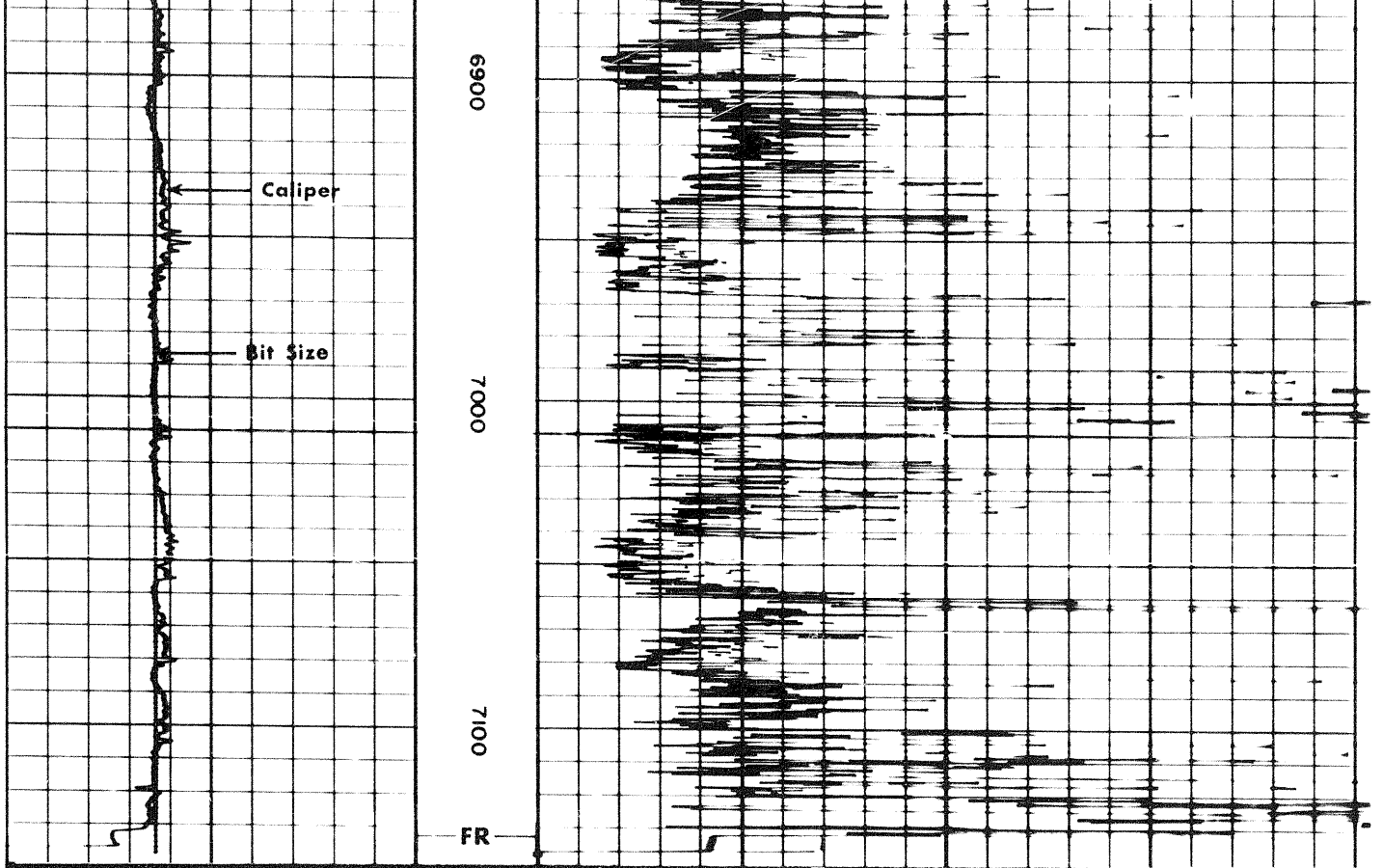

<p>CALIPER hole diameter in inches</p>	<p>DEPTHS</p>	<p>DETAIL LOG 5' 100</p>	<p>MICROLOG resistivity in ohms m m</p>
--	---------------	------------------------------	---

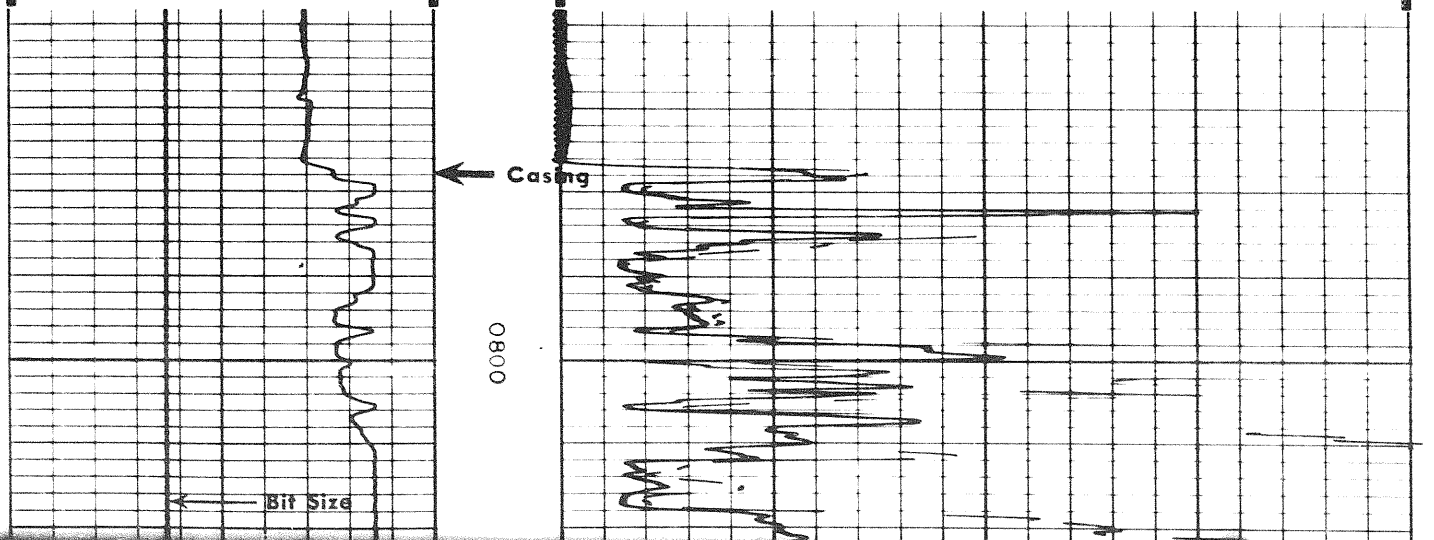
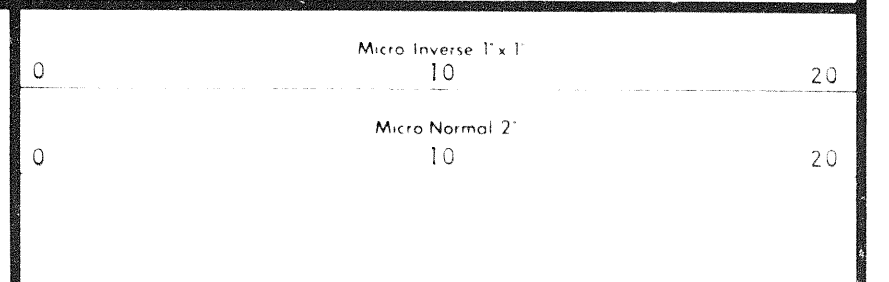
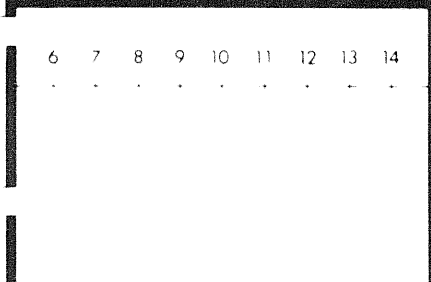

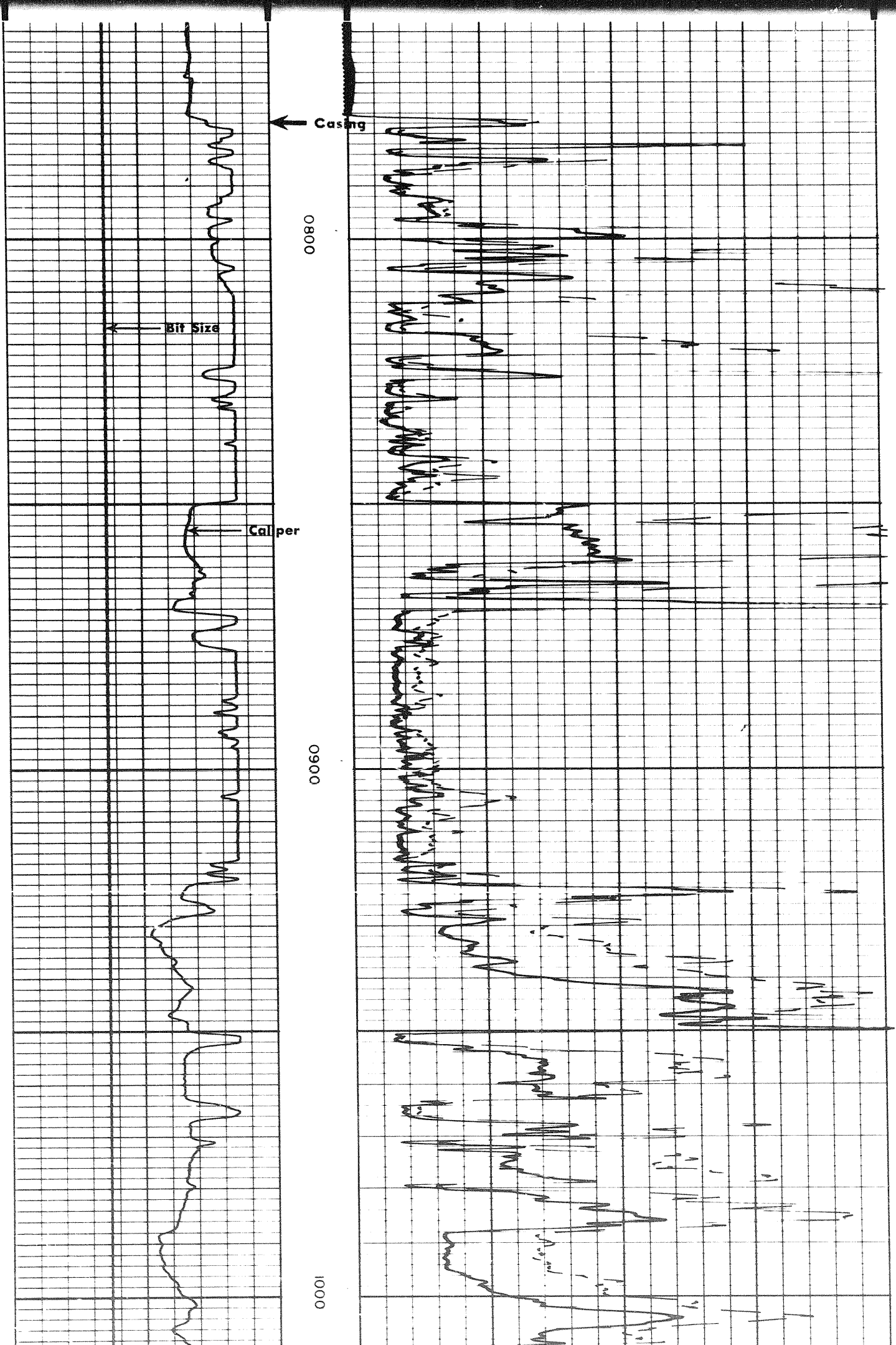

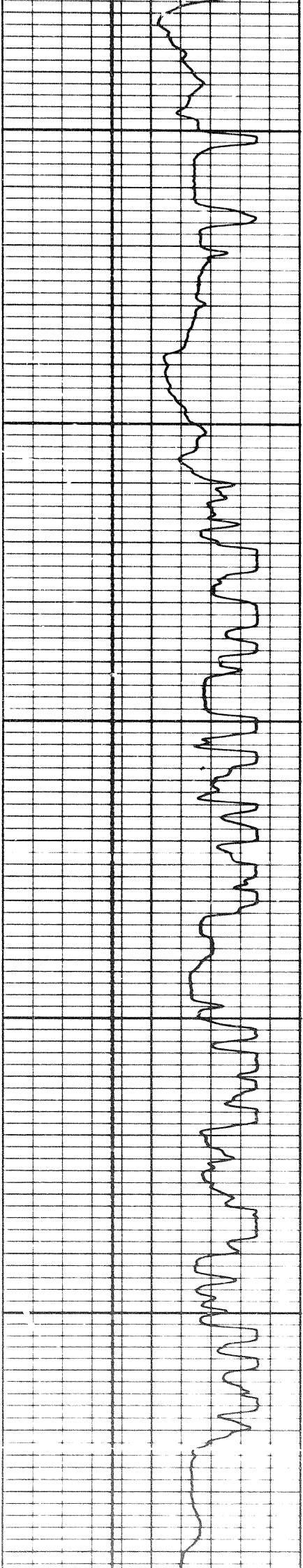

1000

1100

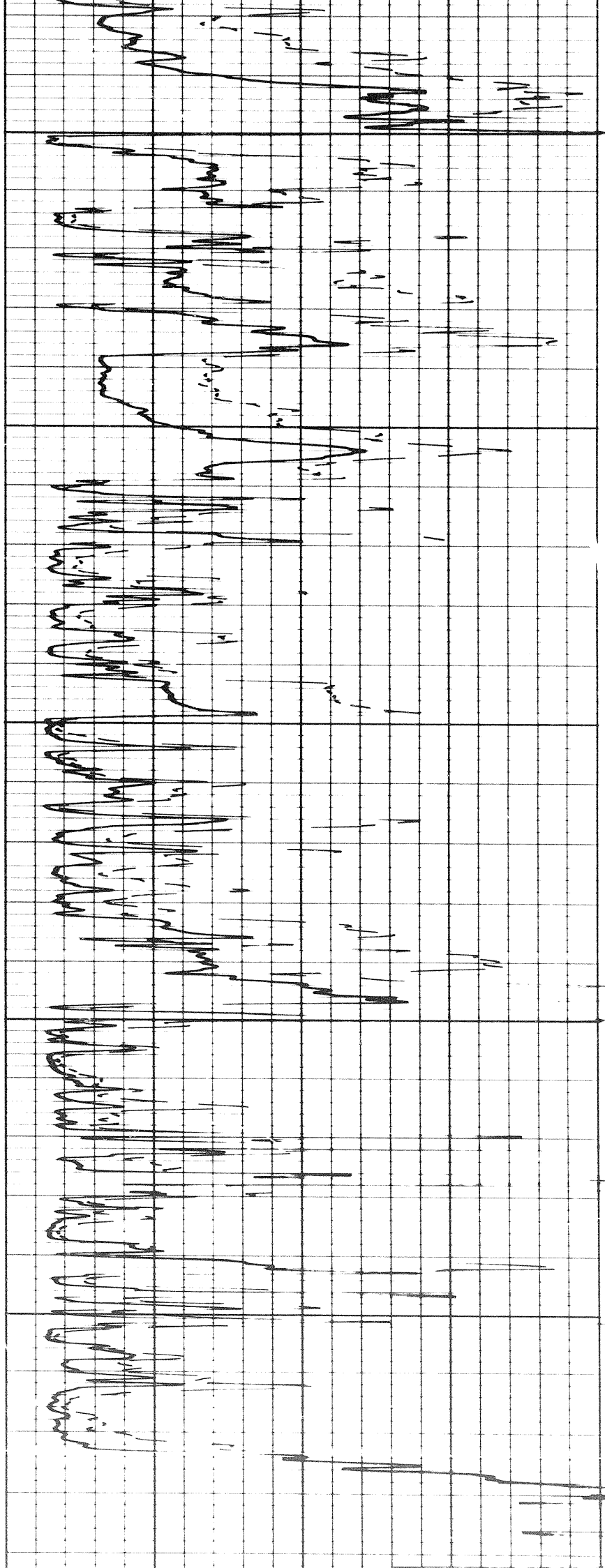

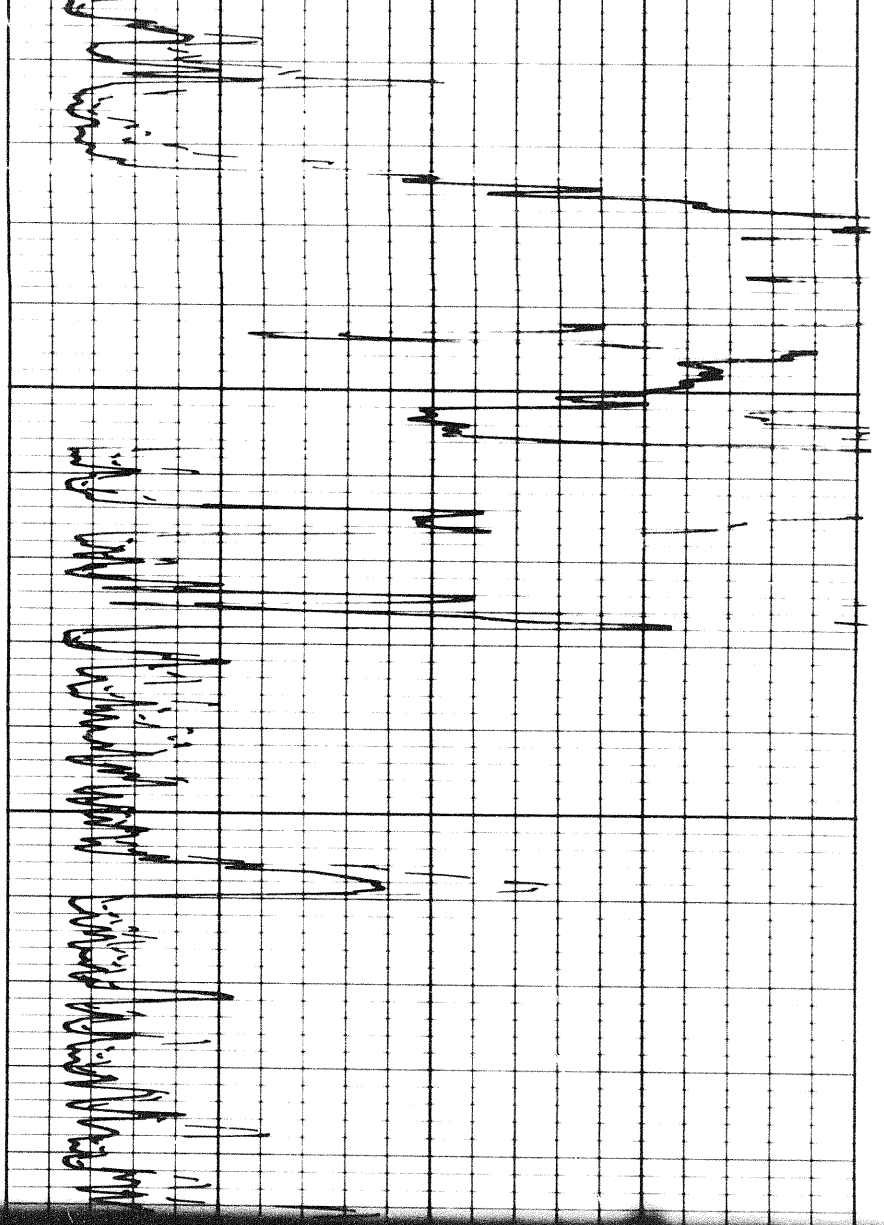

1200

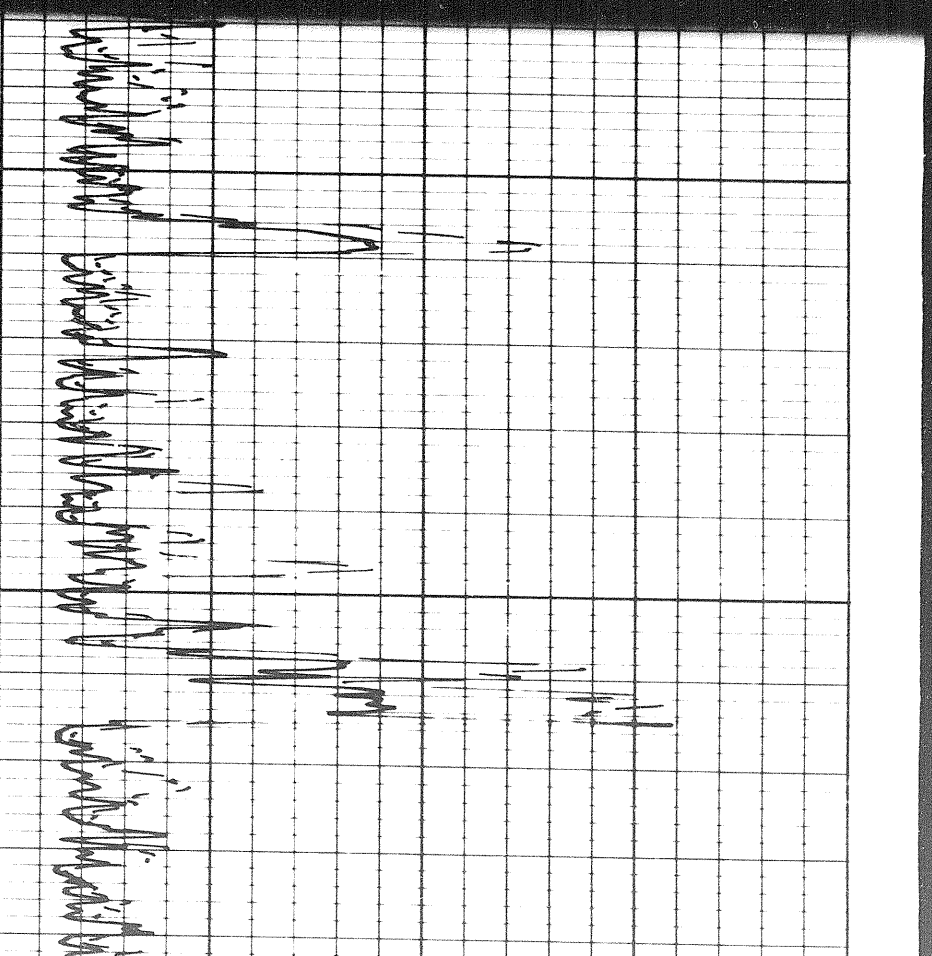
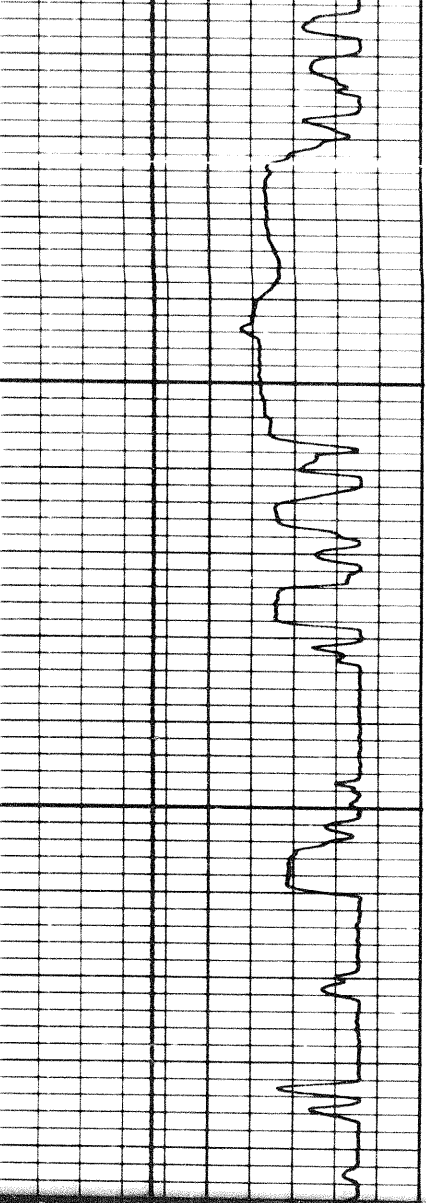

1300

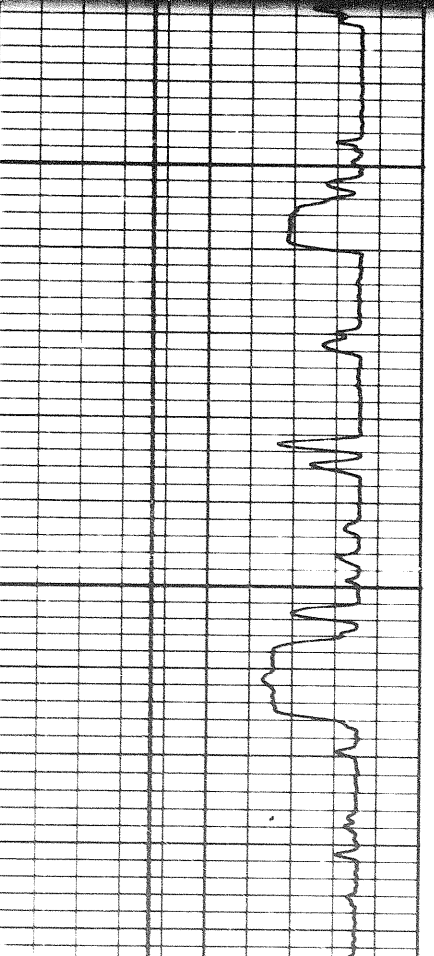

204

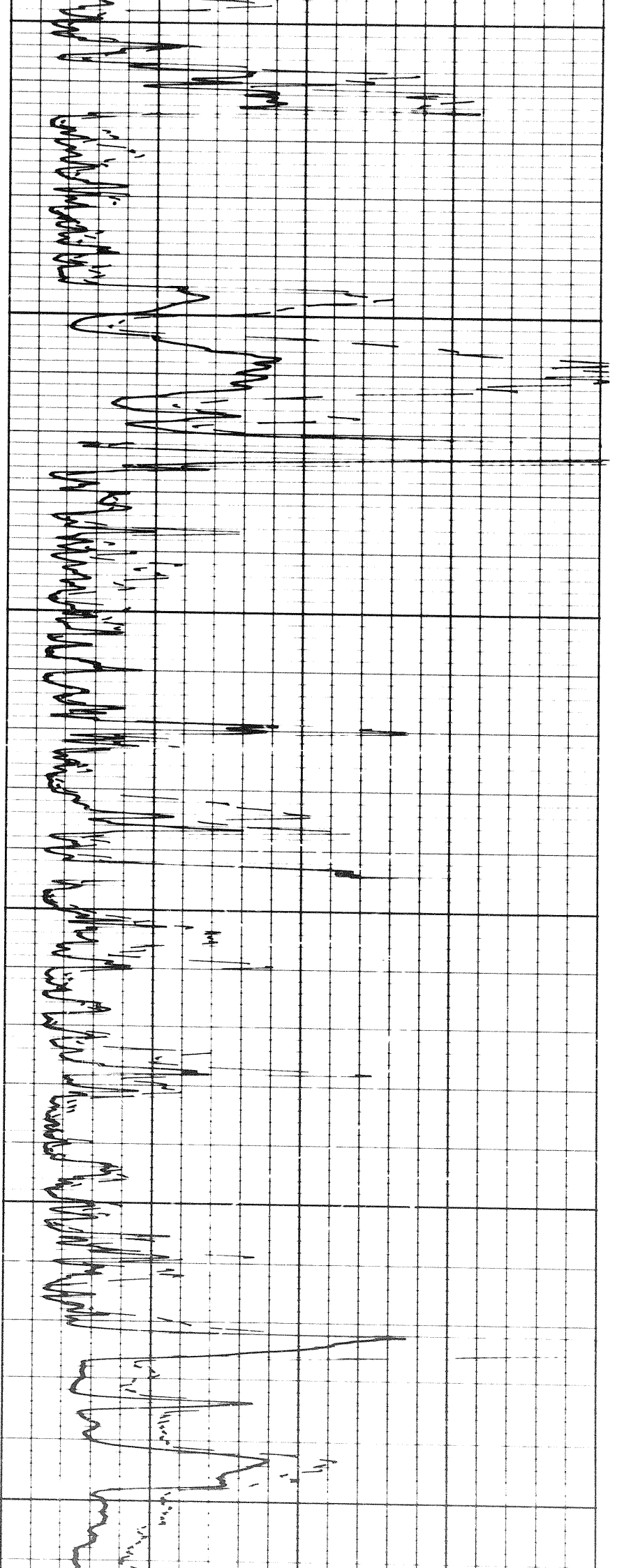

300

1400

1500

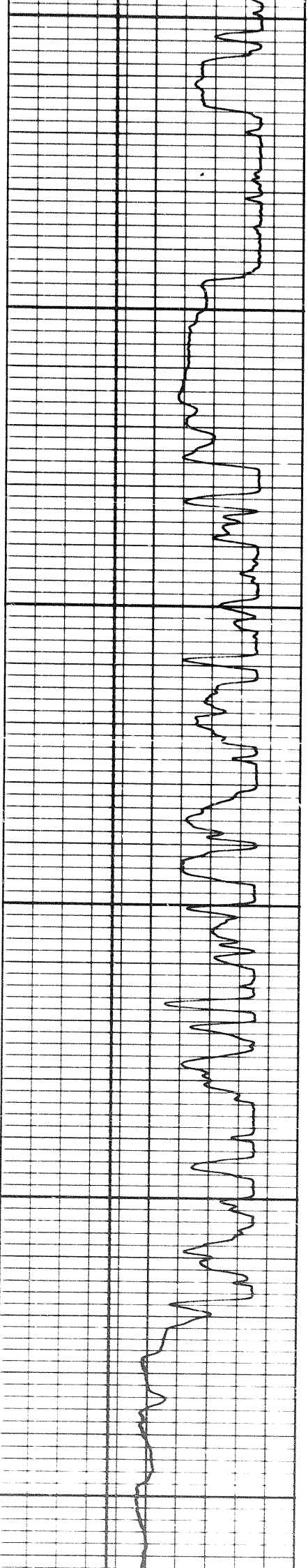

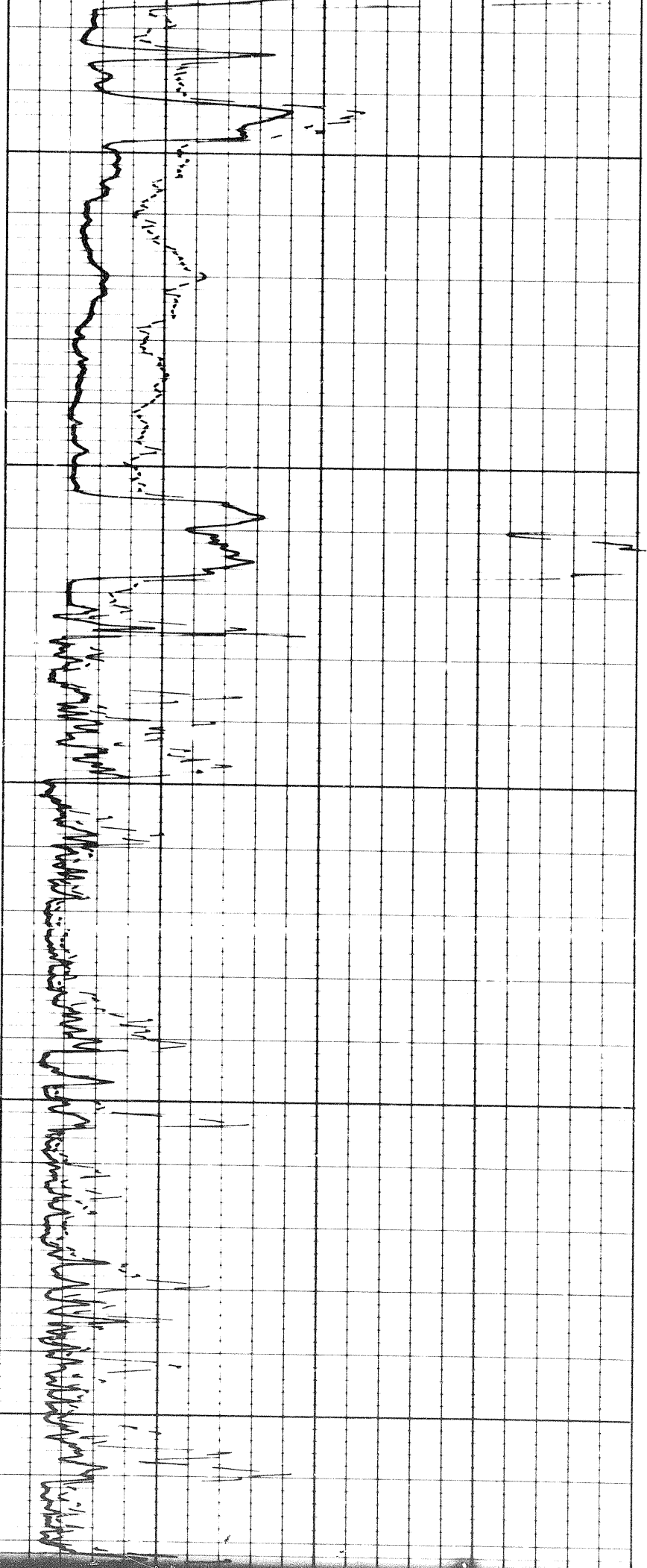

1600

1700

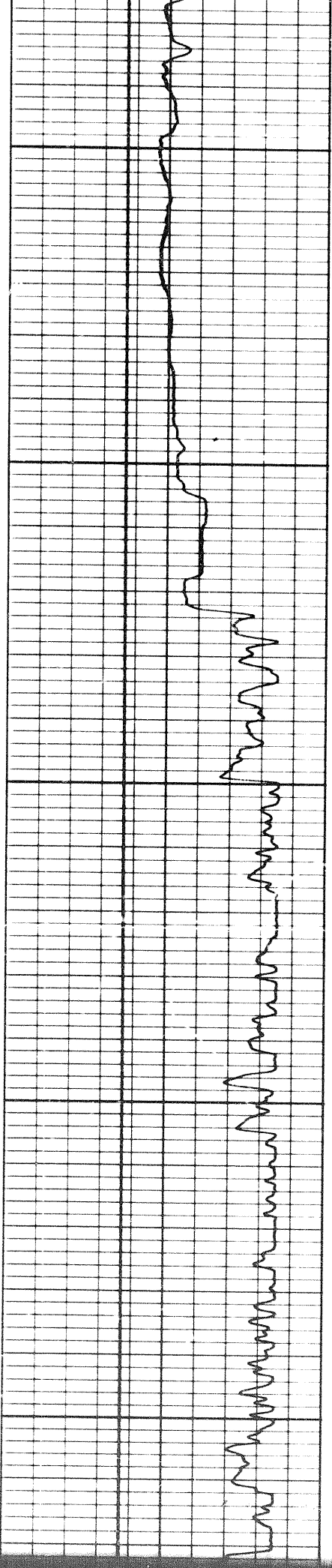

ad

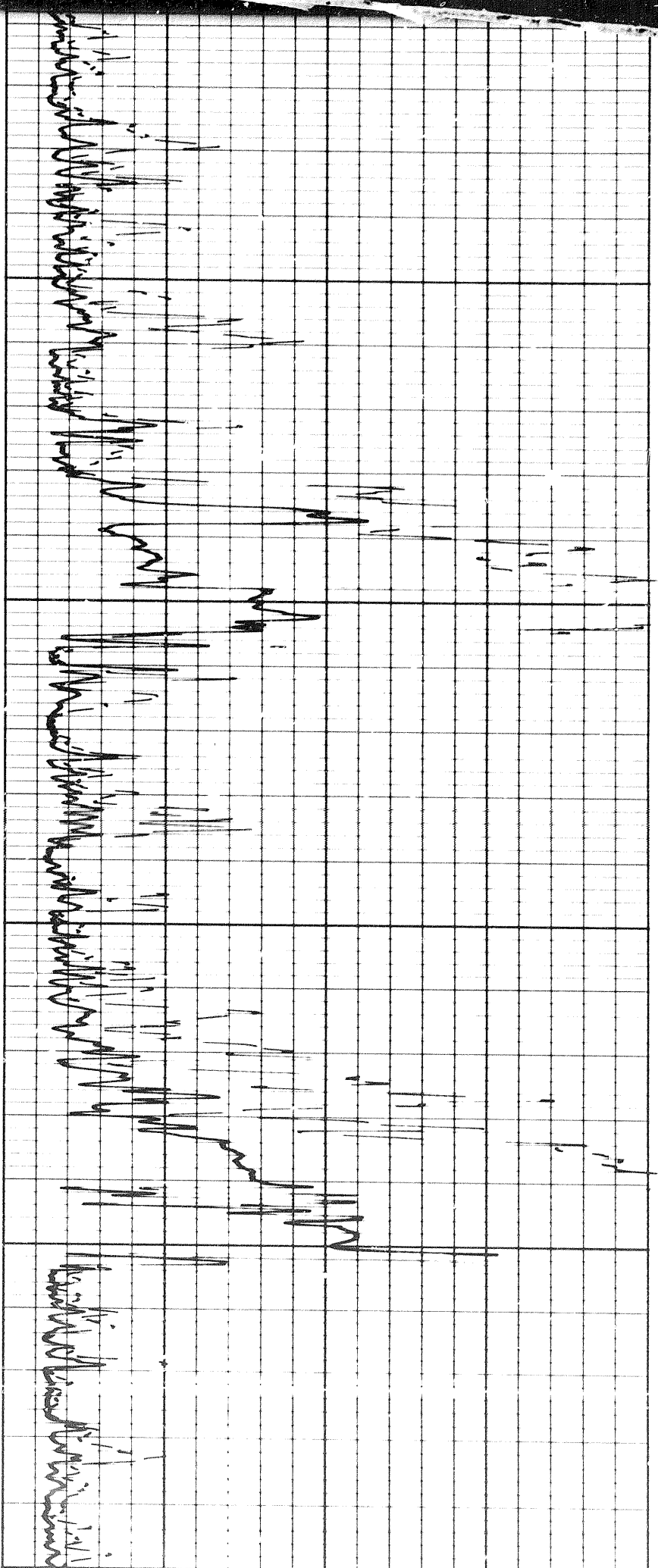

1800

1900

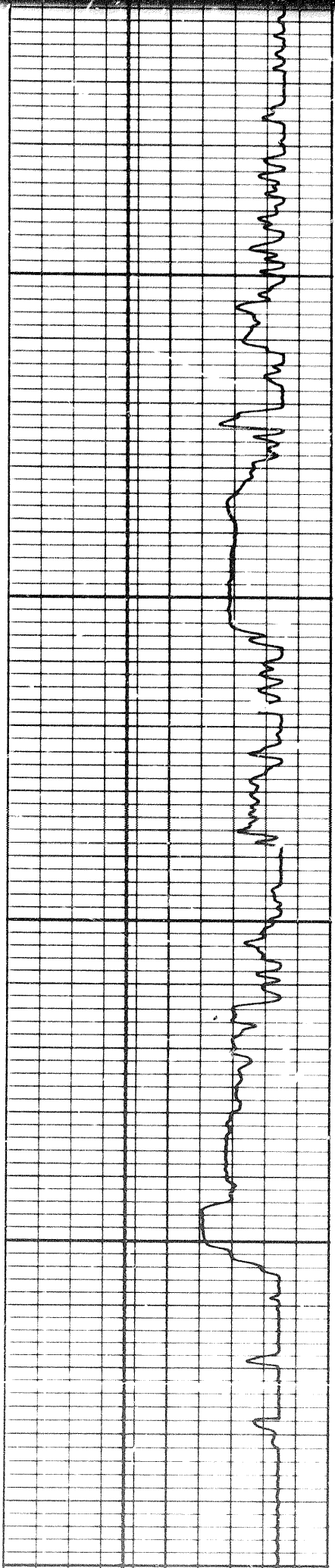

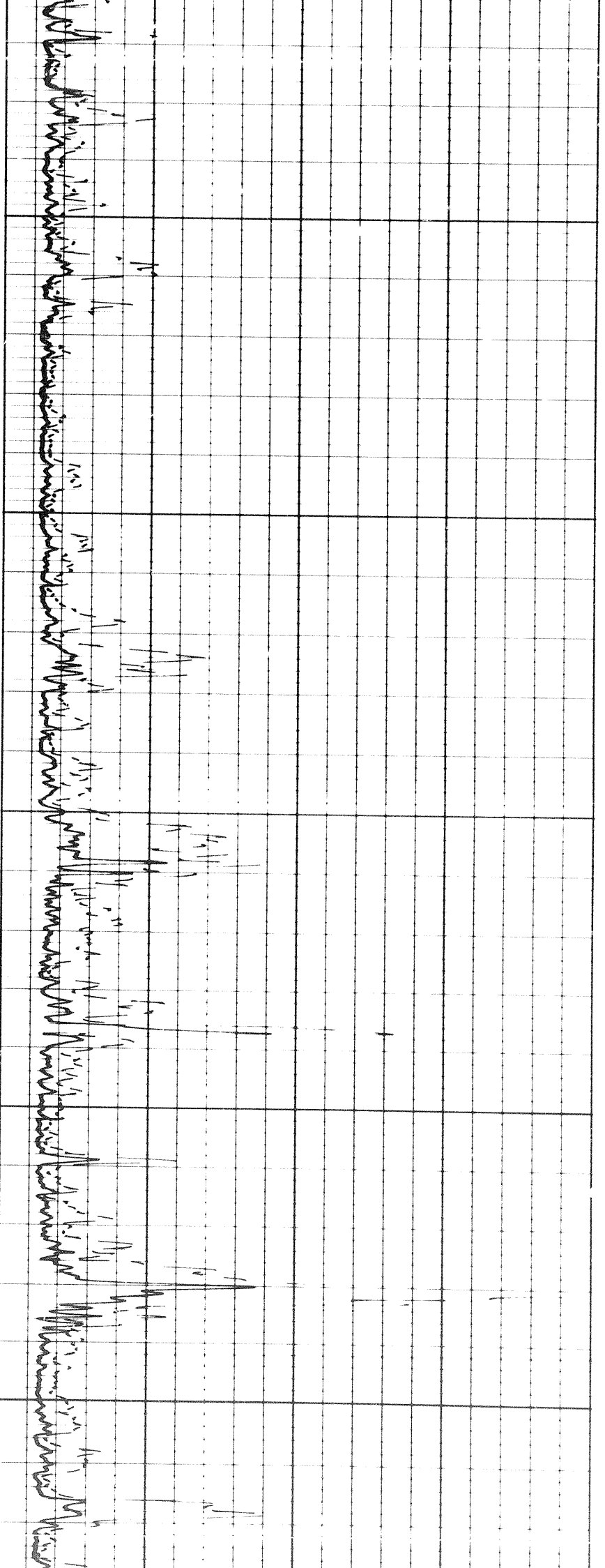

2000

2100

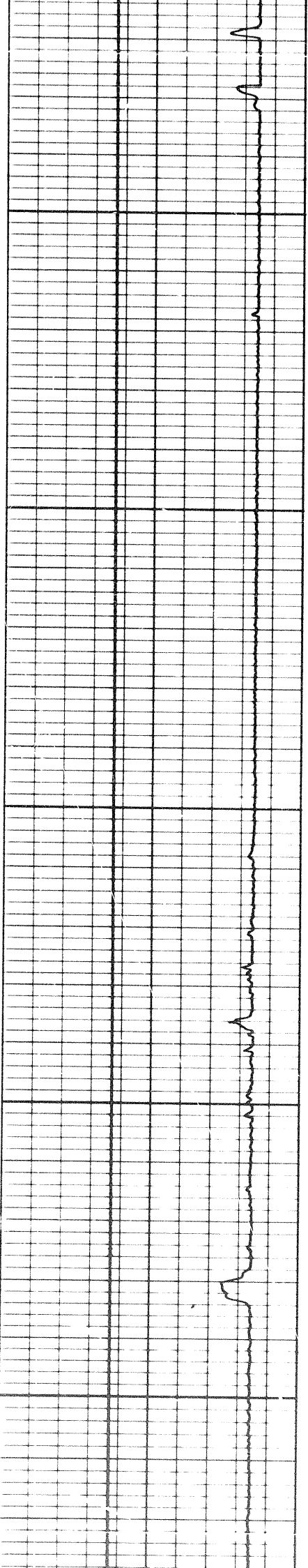

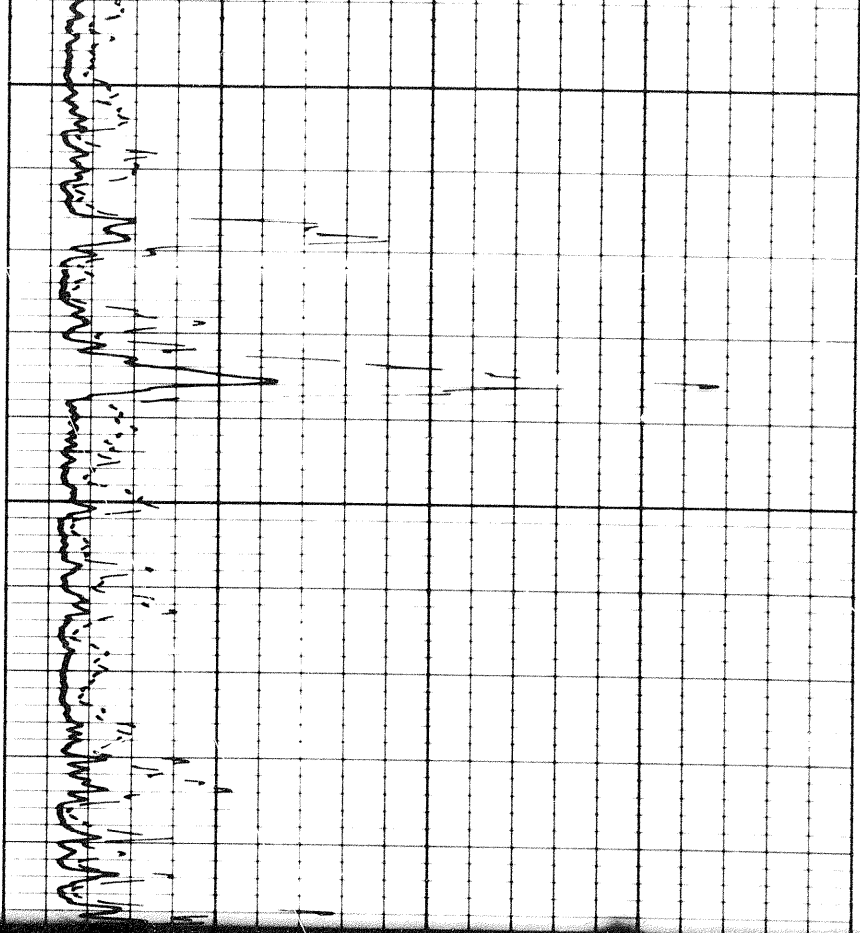

2200

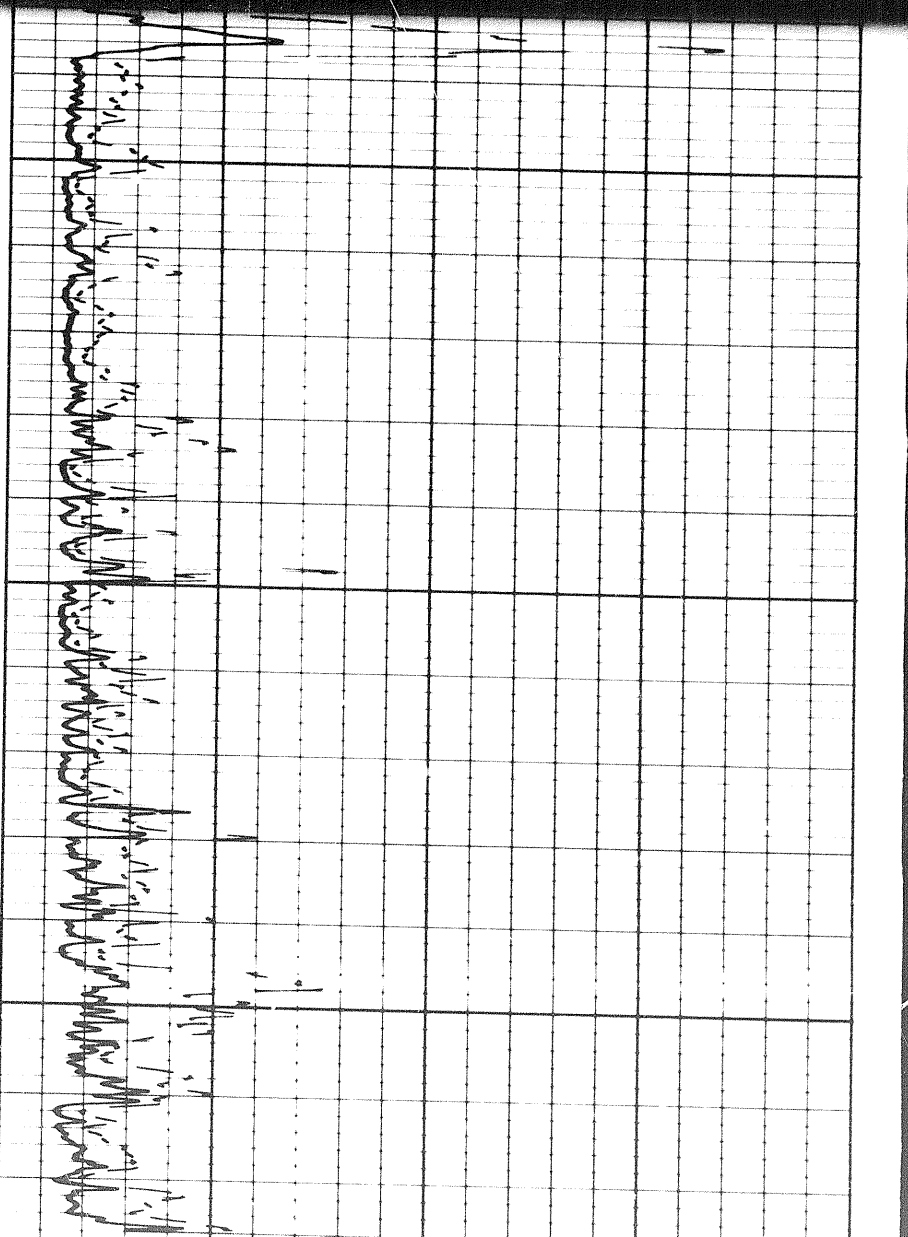
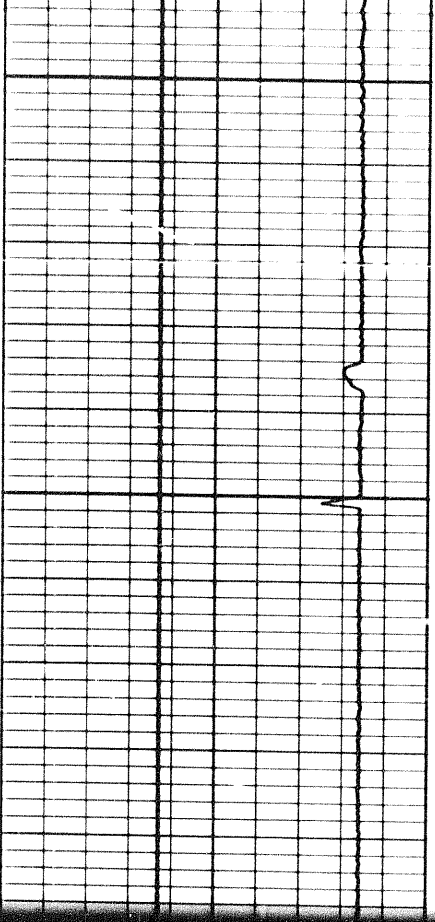

2200

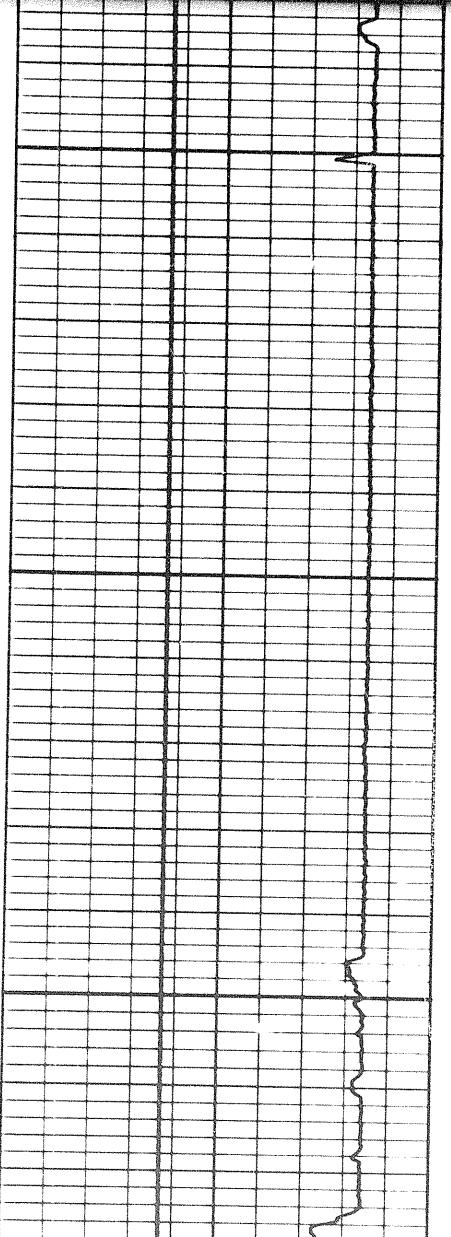

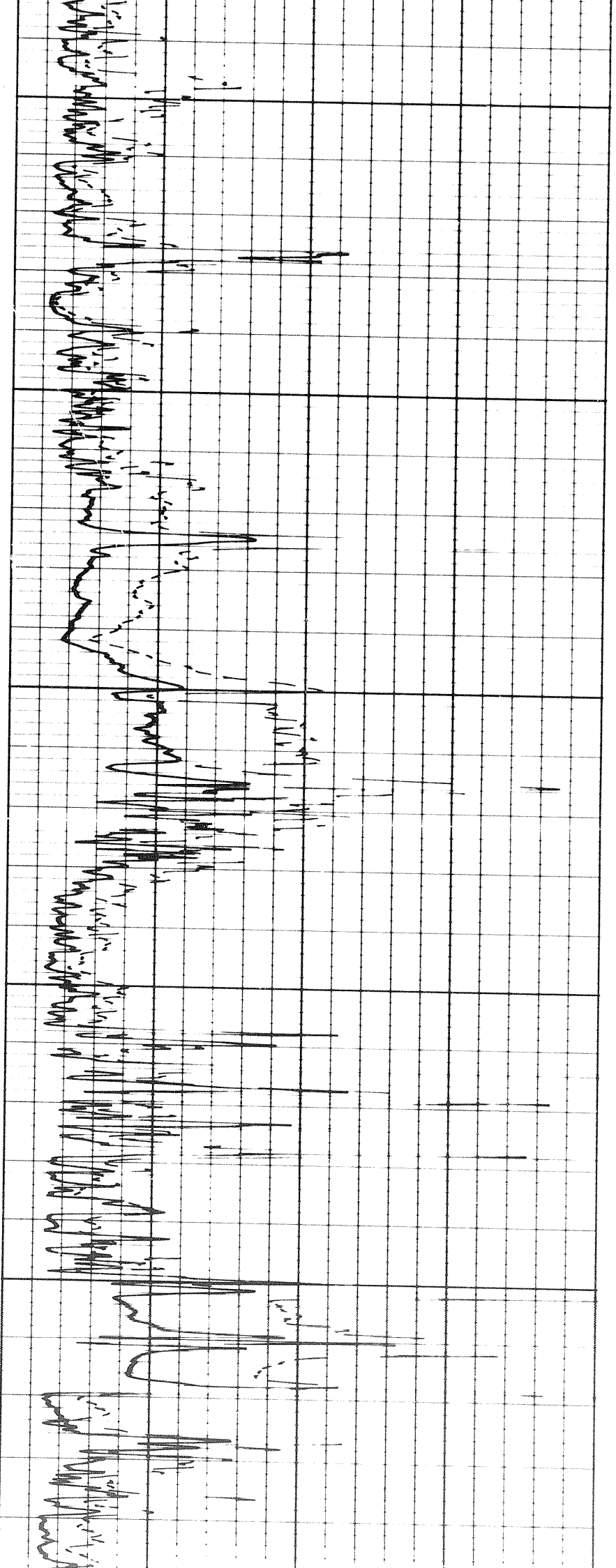

2300

2400

2500

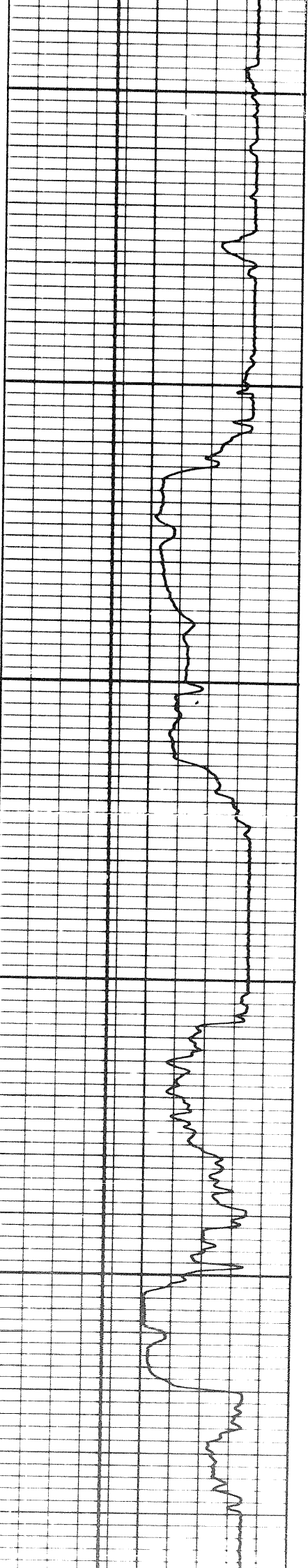

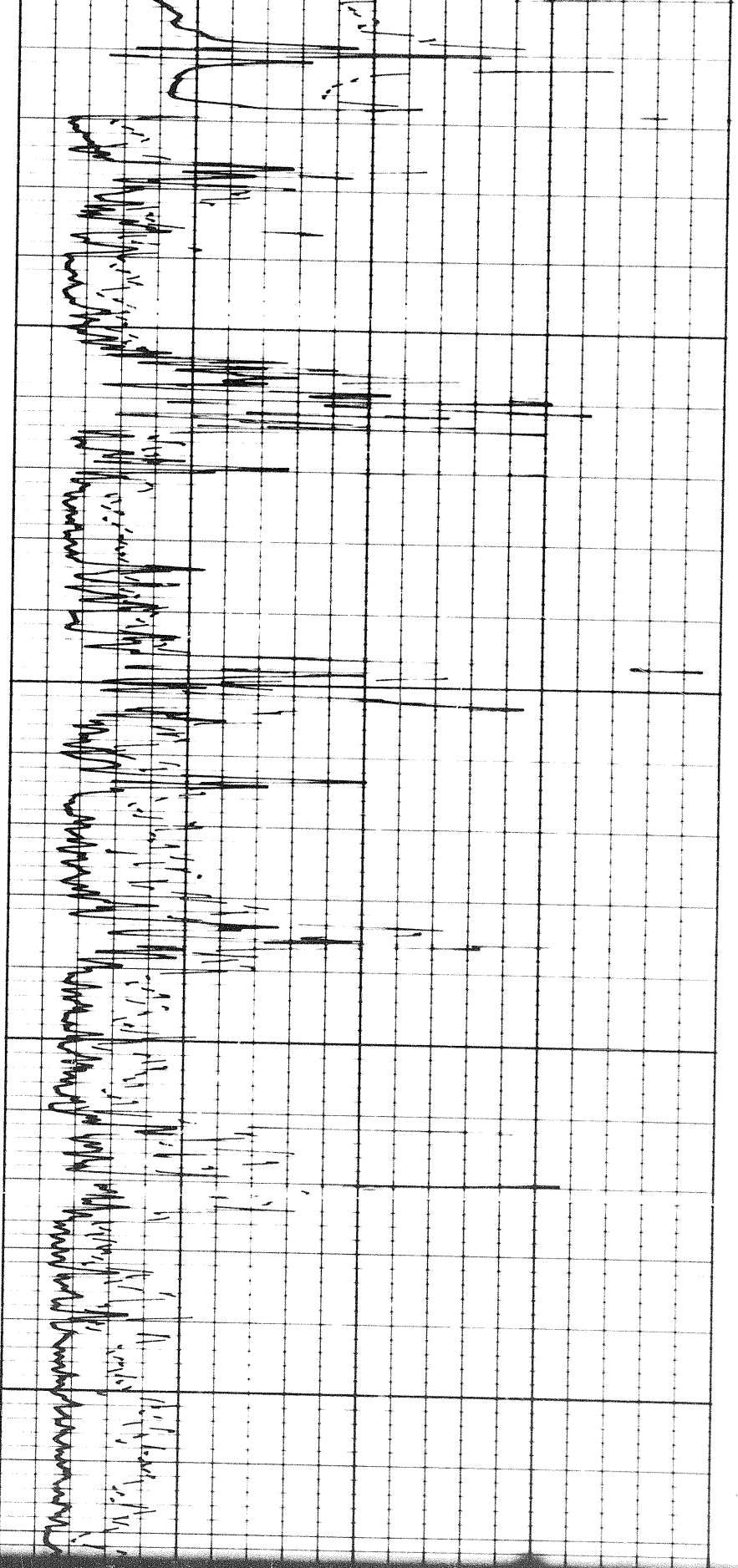

2600

2700

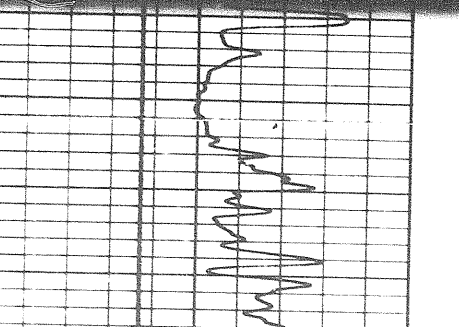
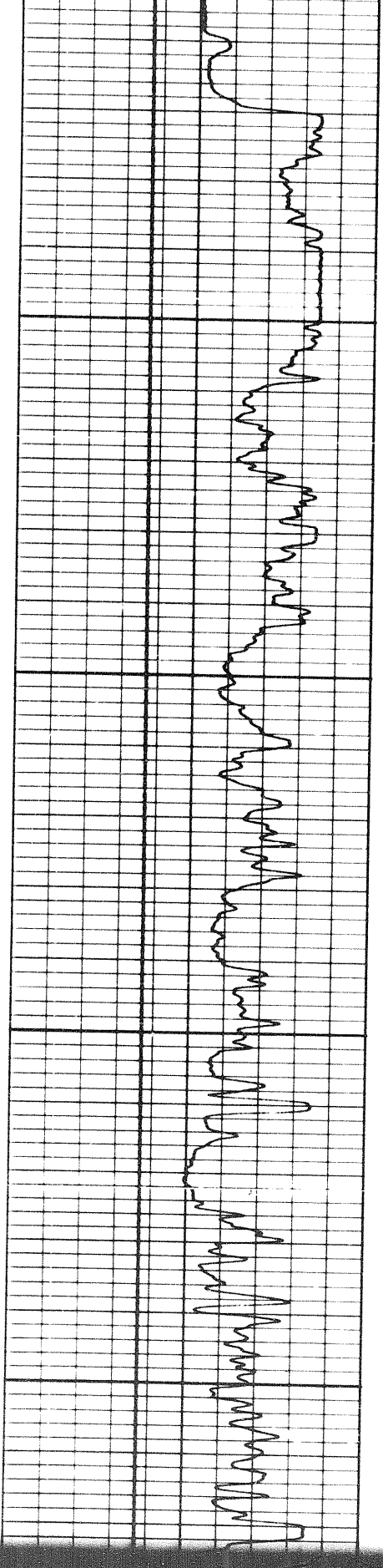

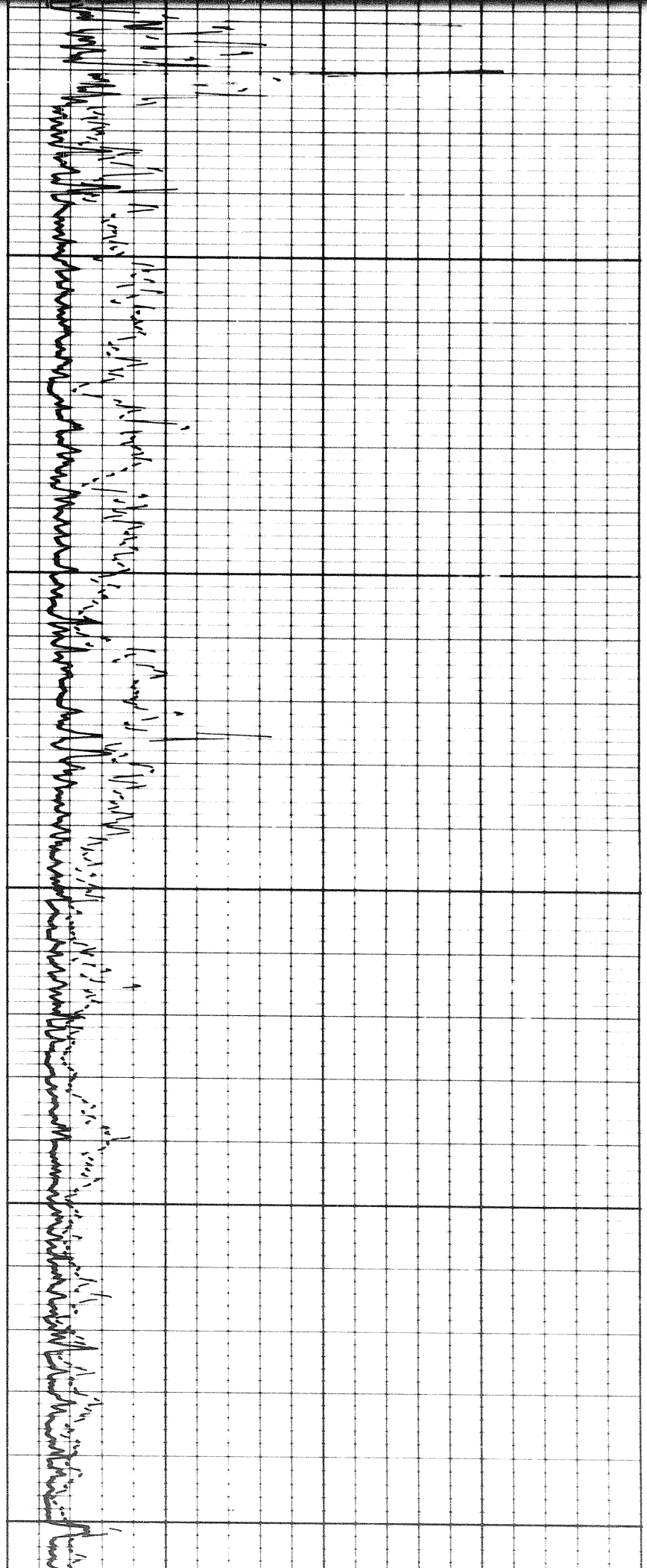

2700

2800

2900

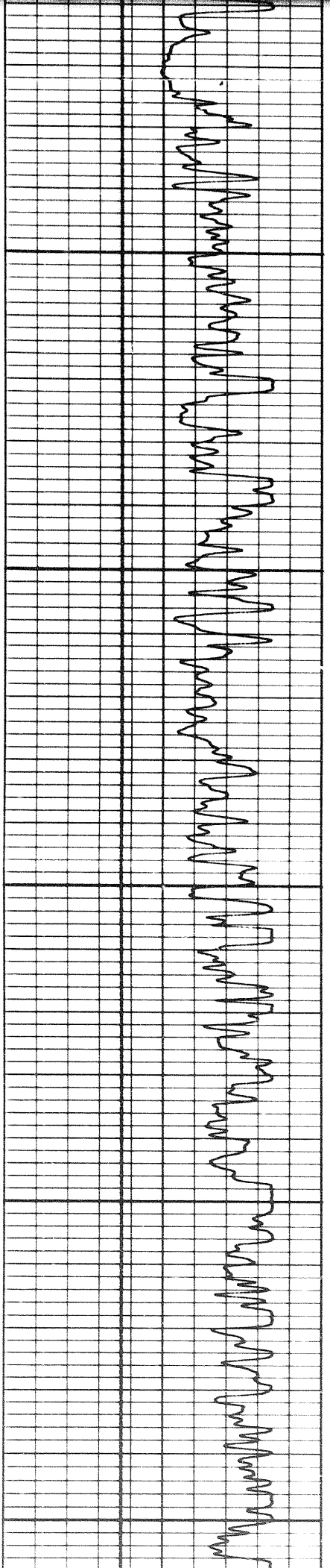

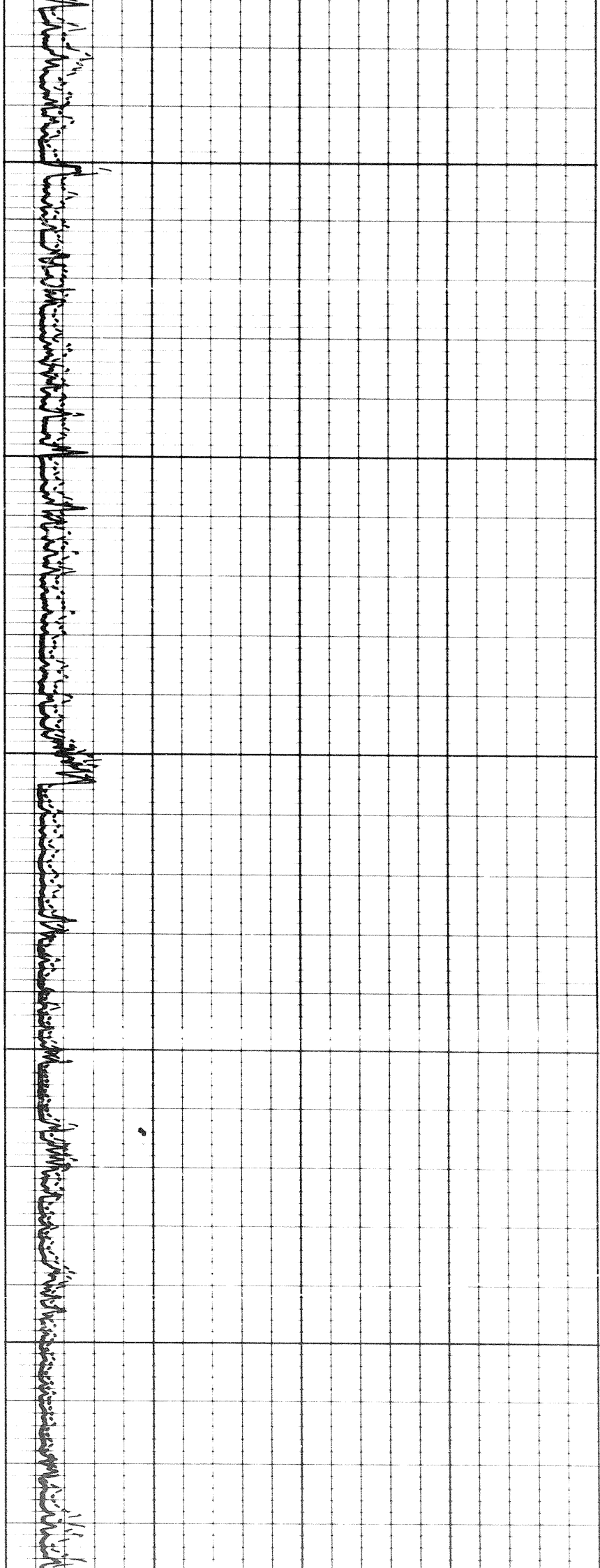

2900

3000

3100

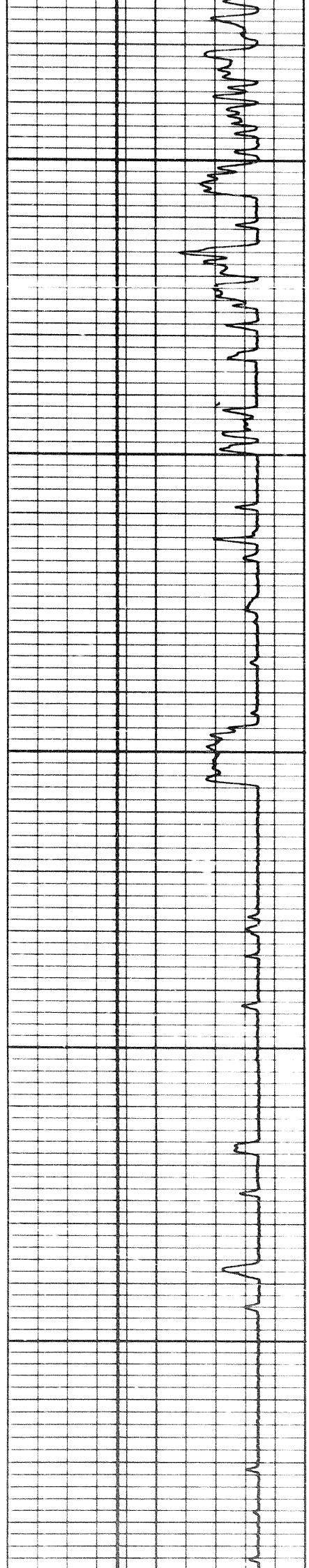

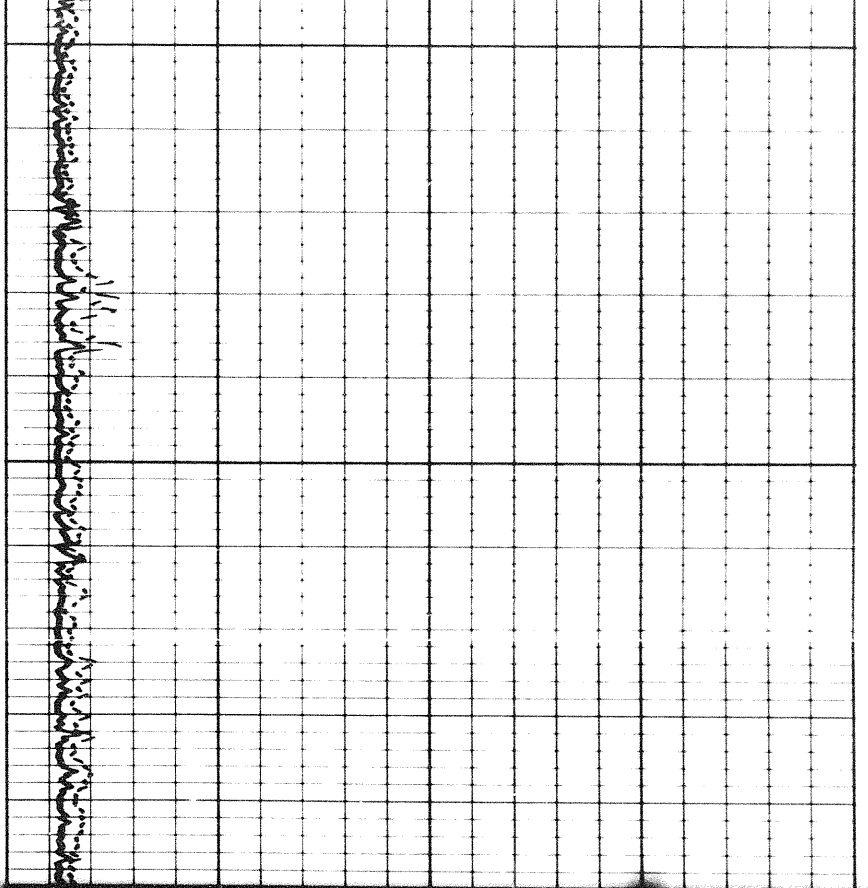

3100

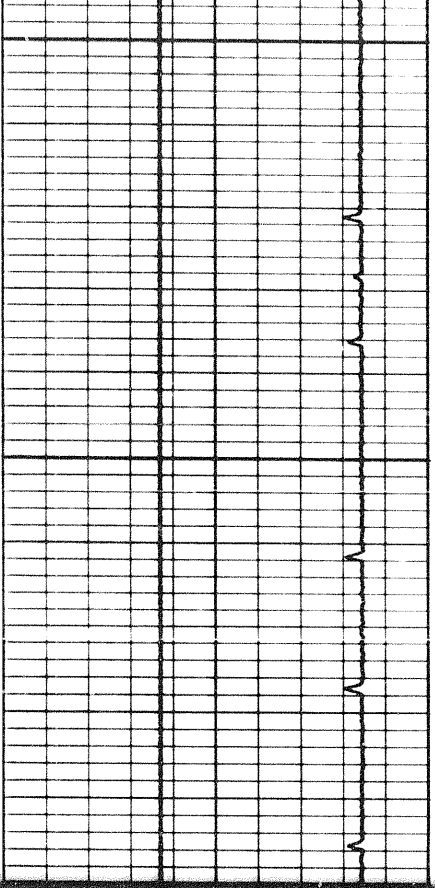

114

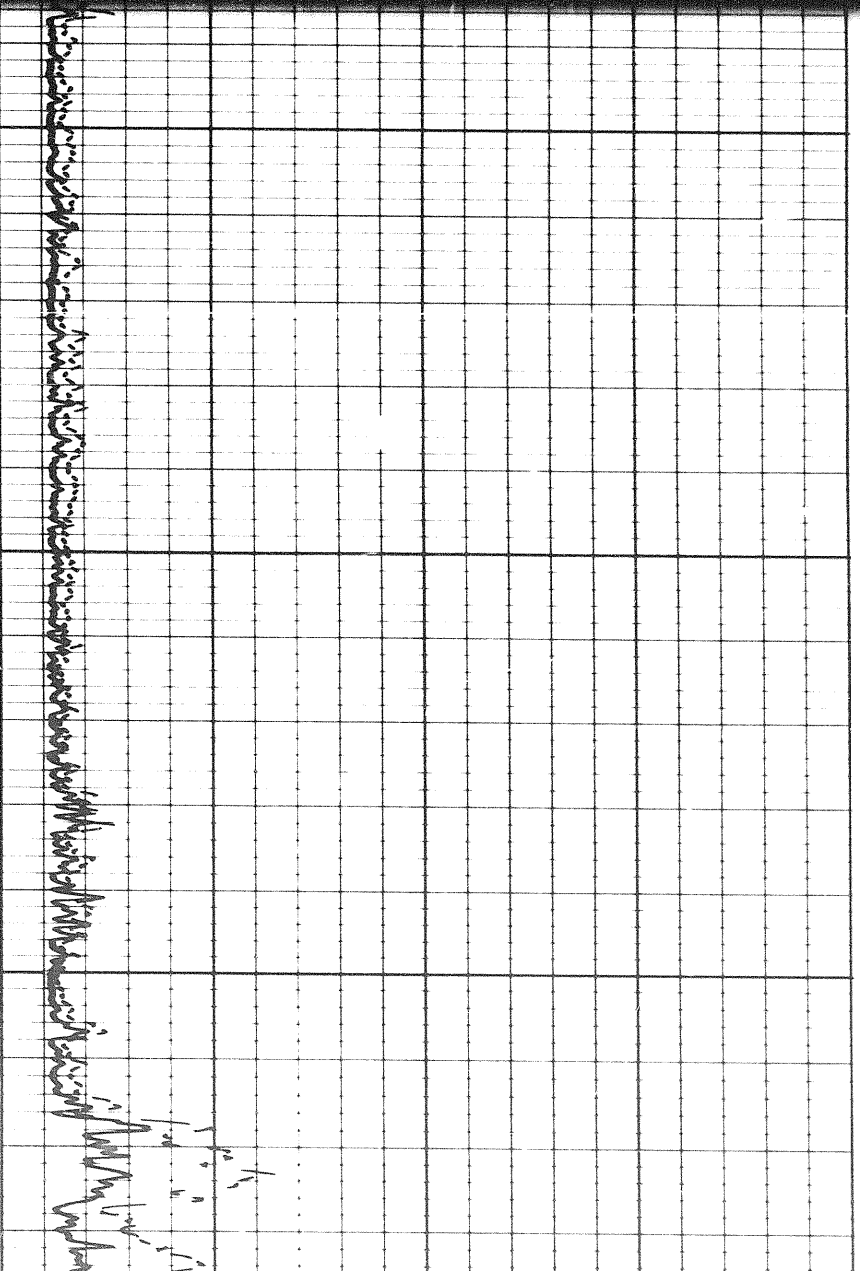

3200

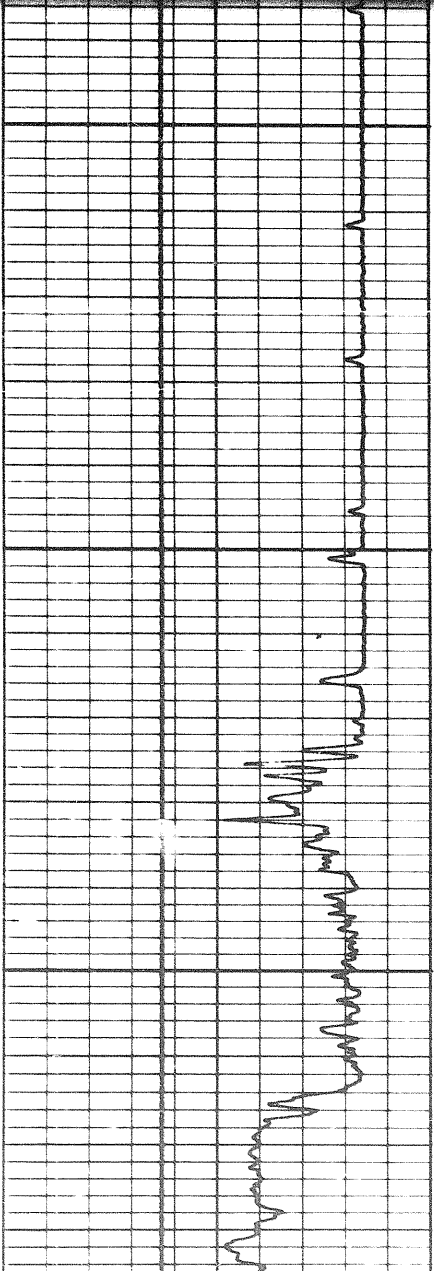

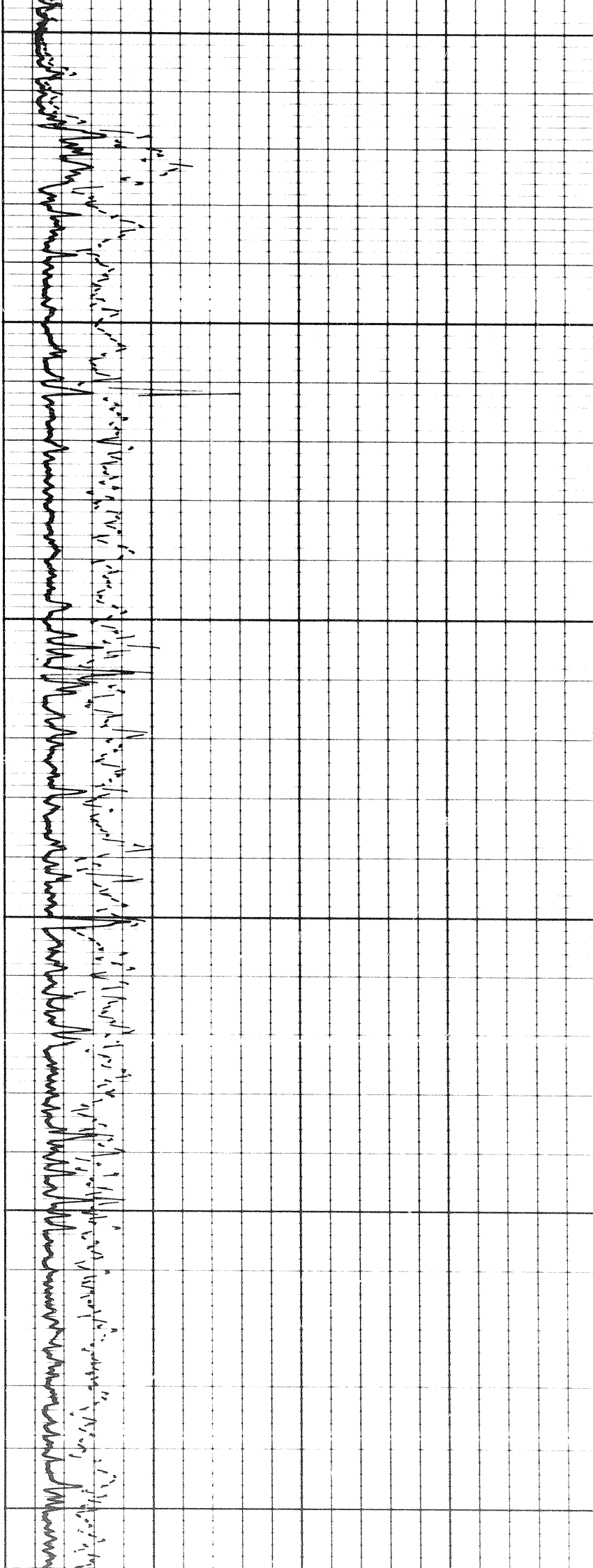

3300

3400

3500

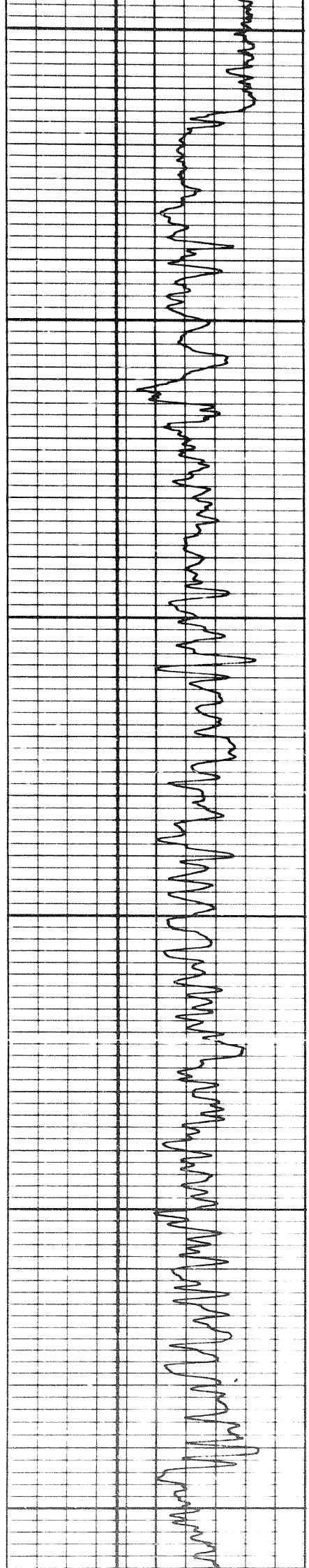

Handwritten notes on the top grid, including the number '12' and various illegible scribbles.

3500

3600

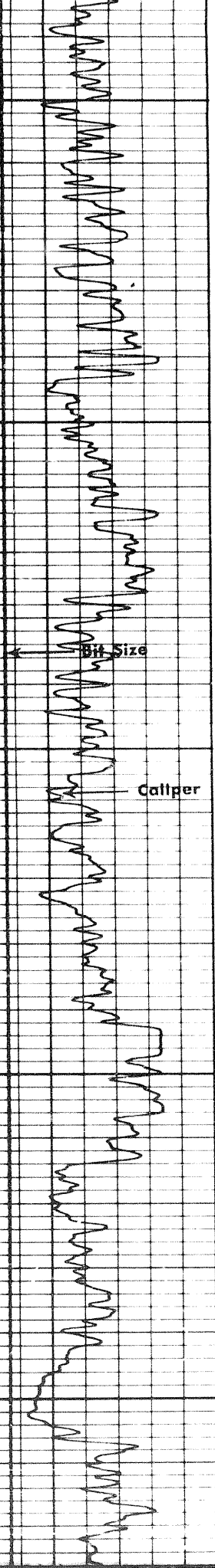

12d

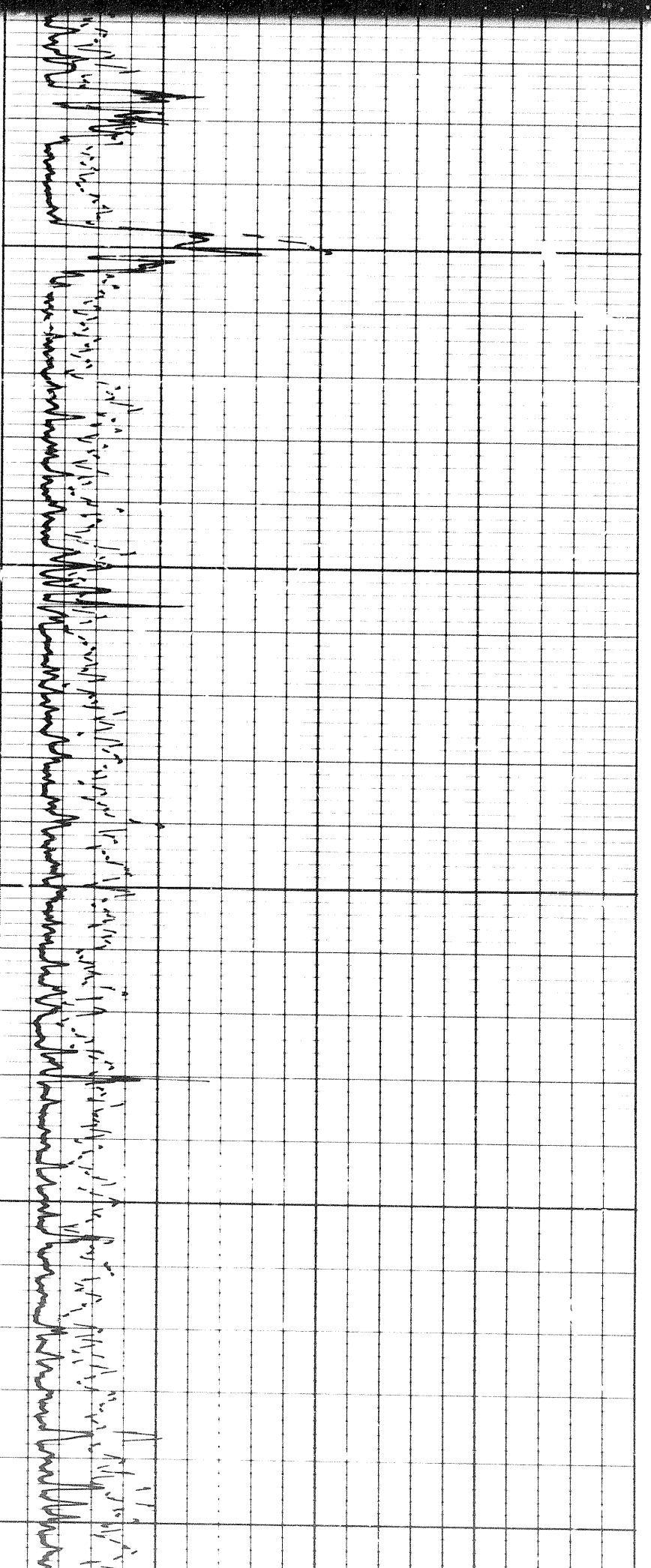

3700

3800

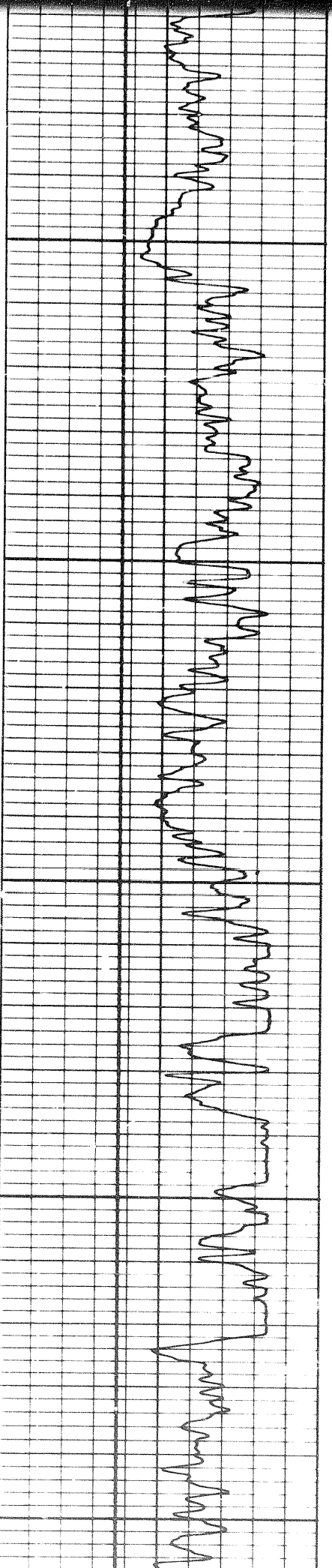

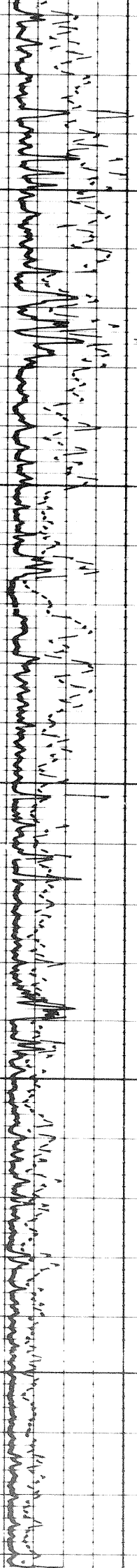

3900

4000

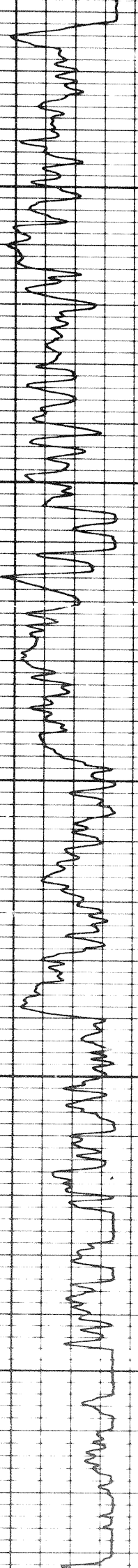

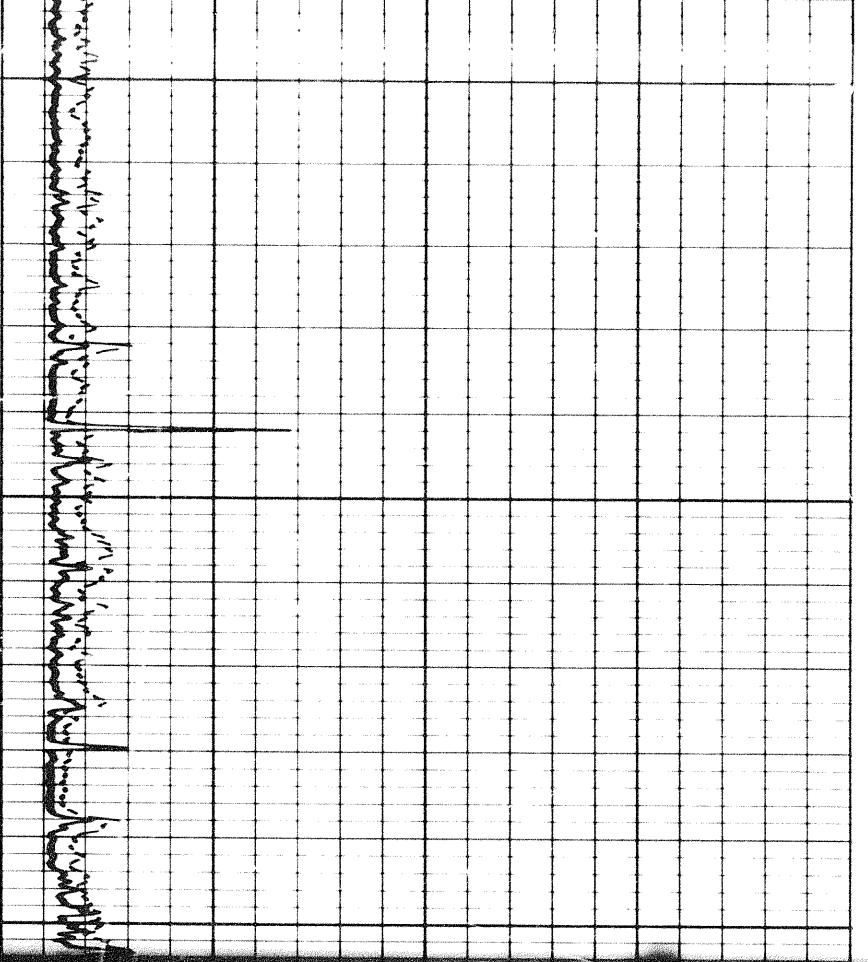

4100

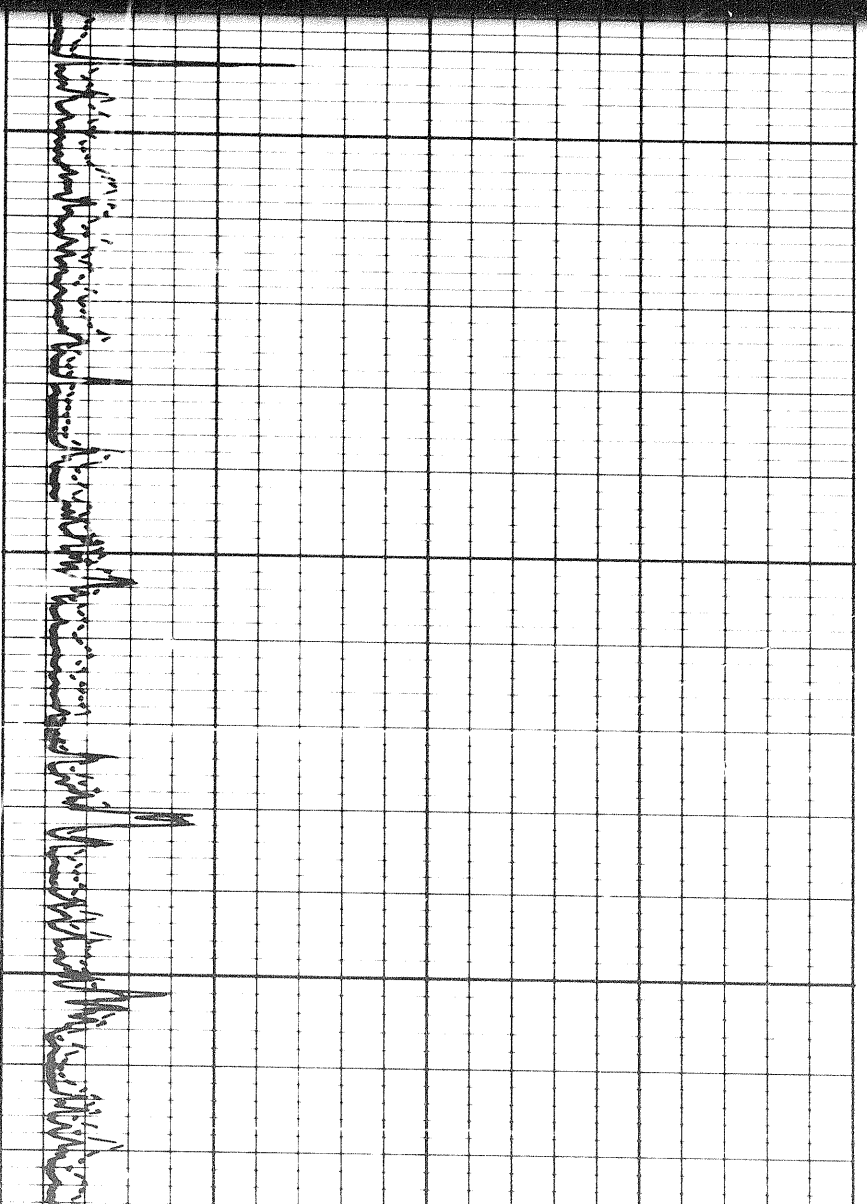
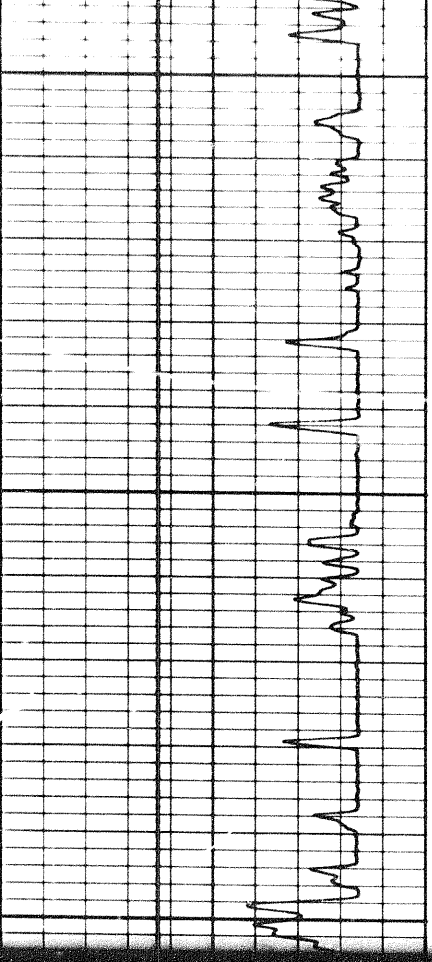

4100

4200

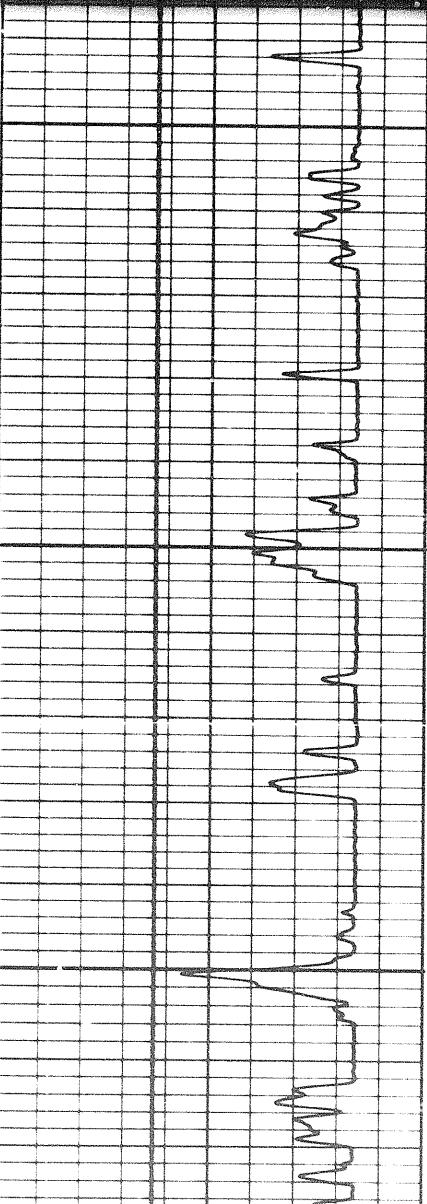

138

4200

4300

4400

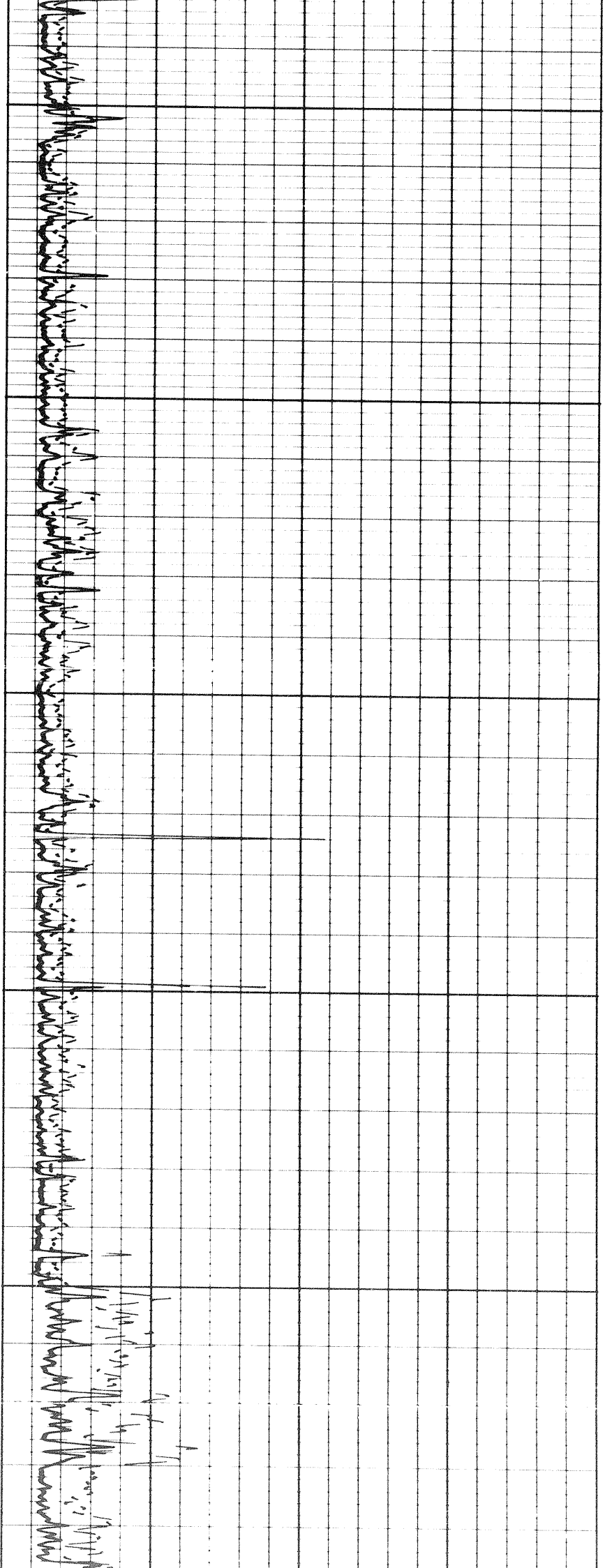
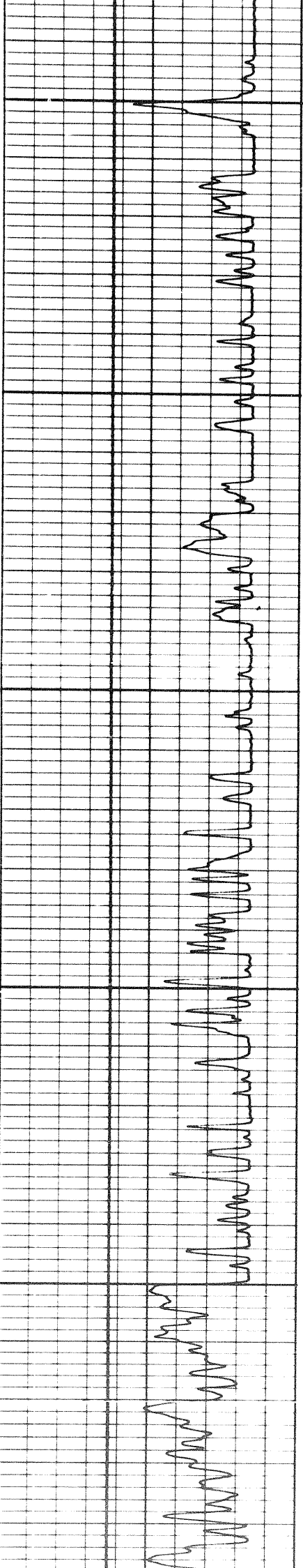

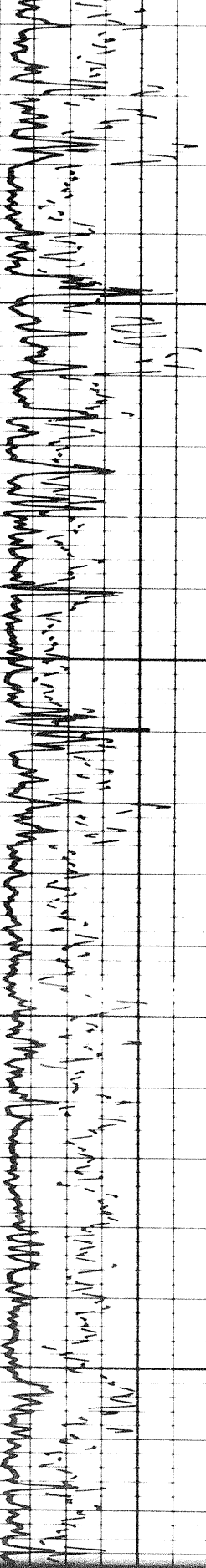

4500

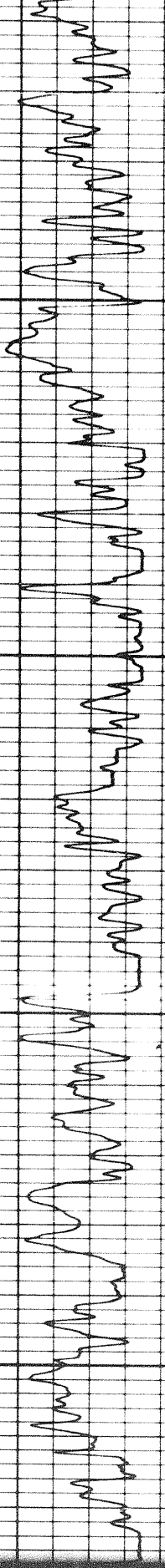

4600

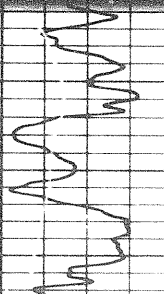
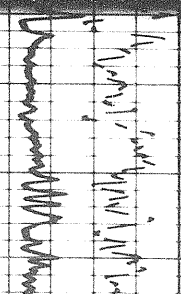

Handwritten notes on the top grid, including the word "Normal" and other illegible scribbles.



4600

4700

4800

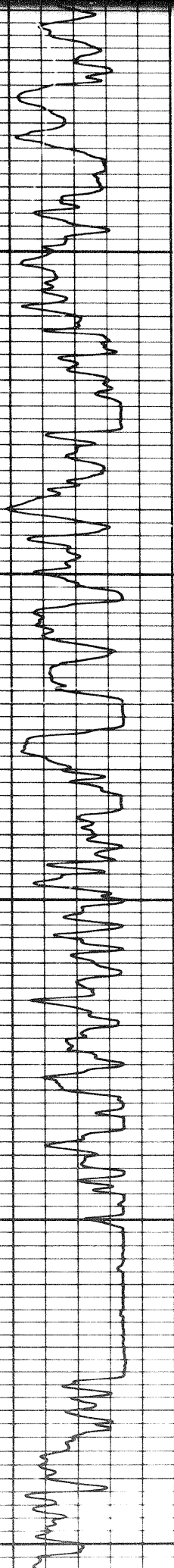

126

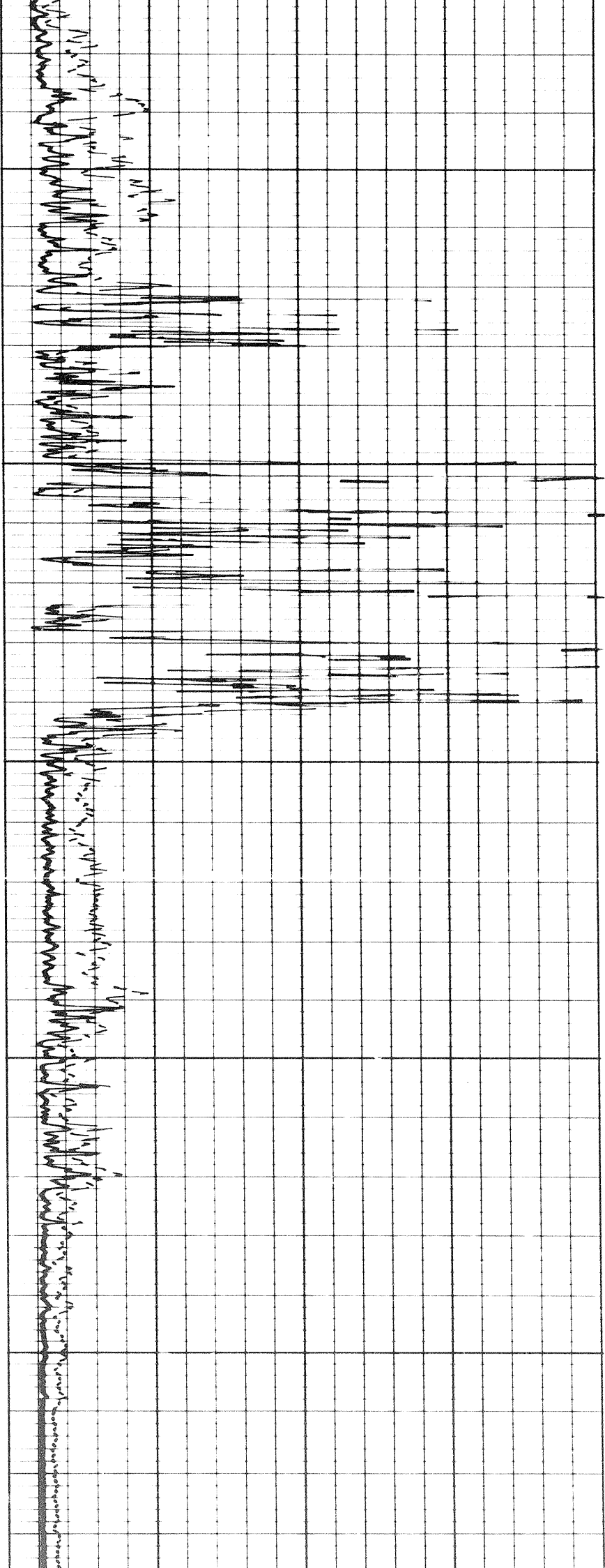

4800

4900

5000

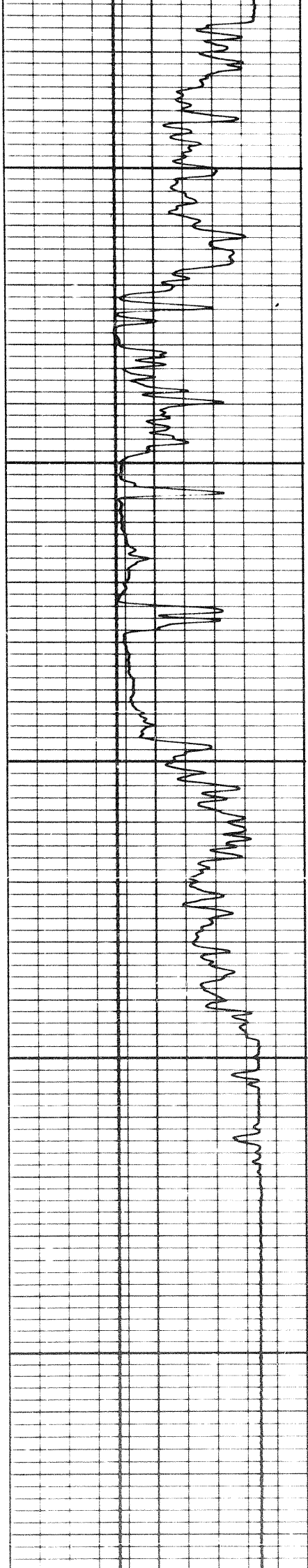

15d

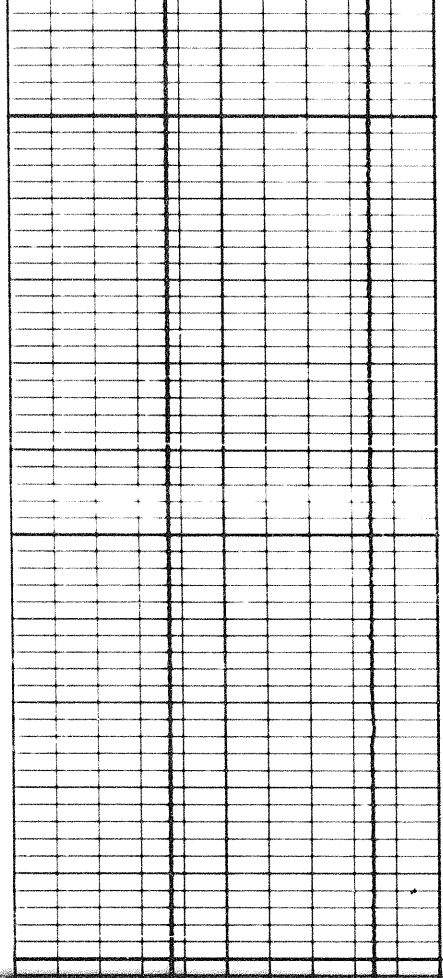

5000

5100

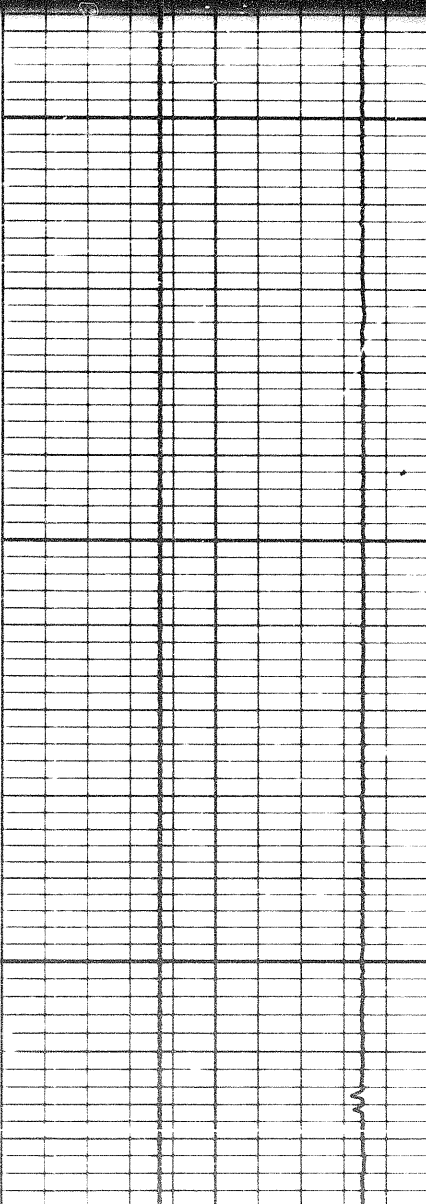
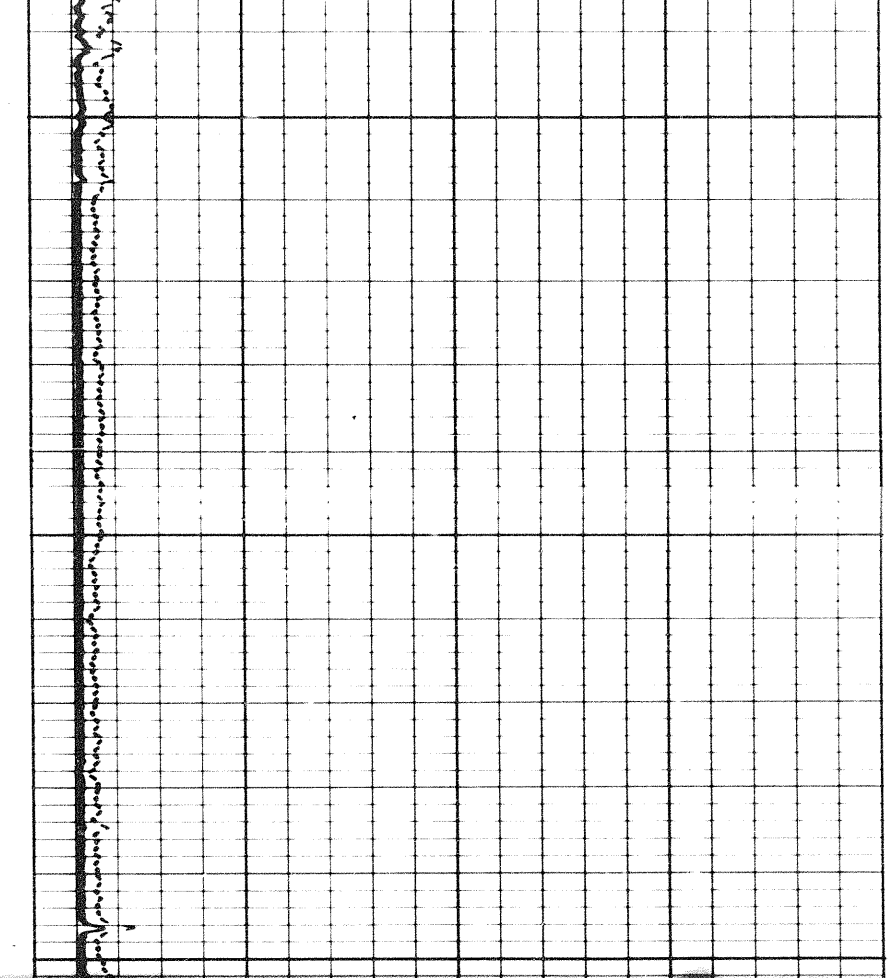

5100

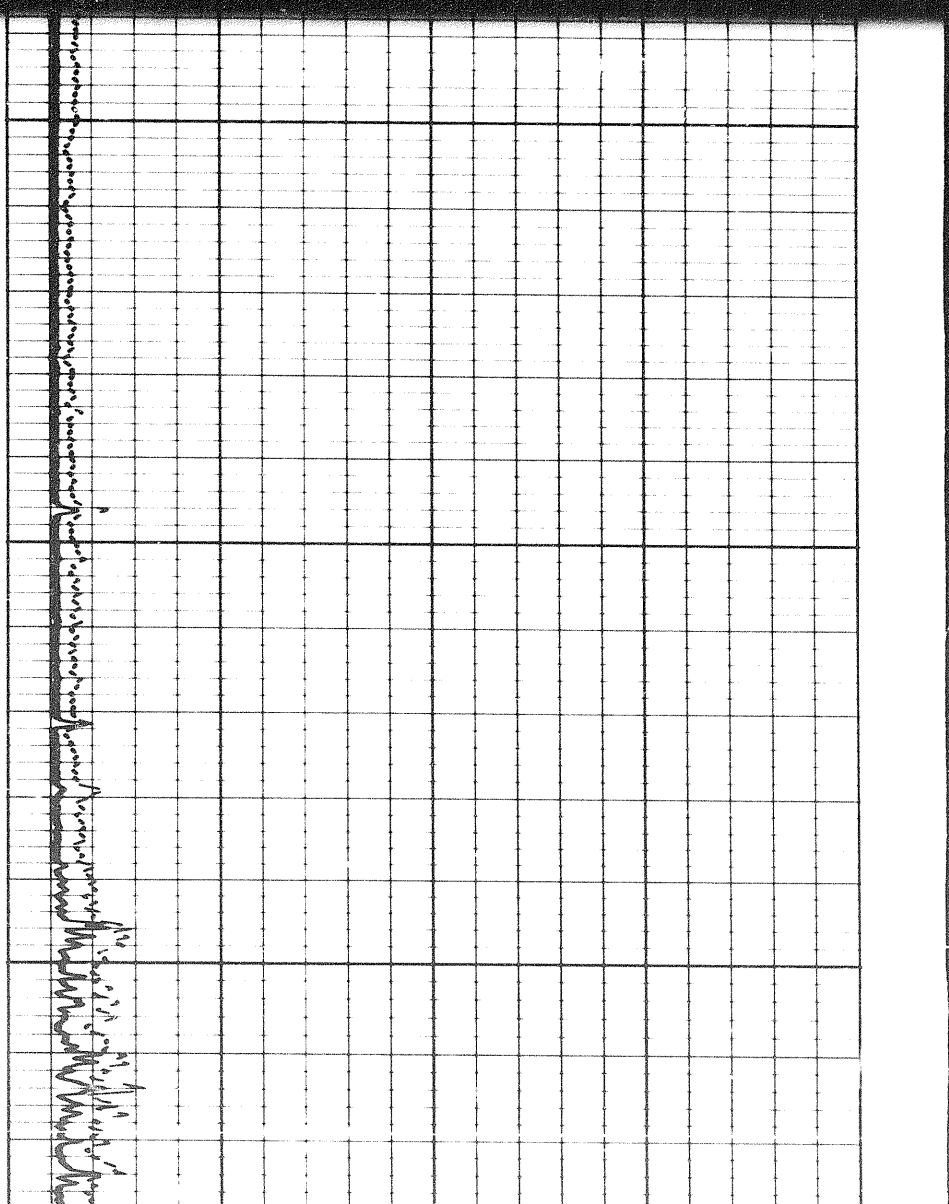

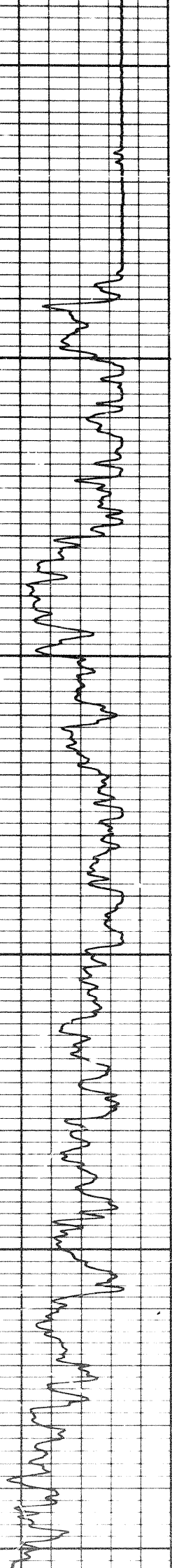

5200

5300

5400

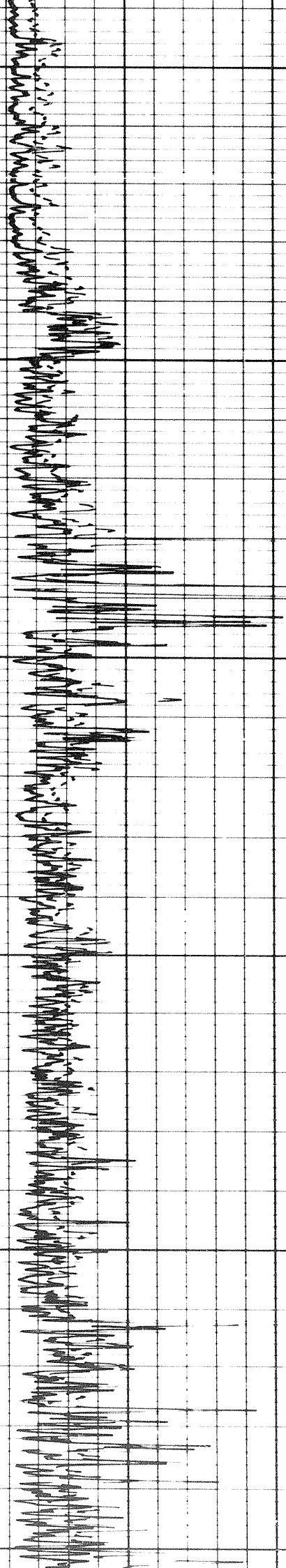

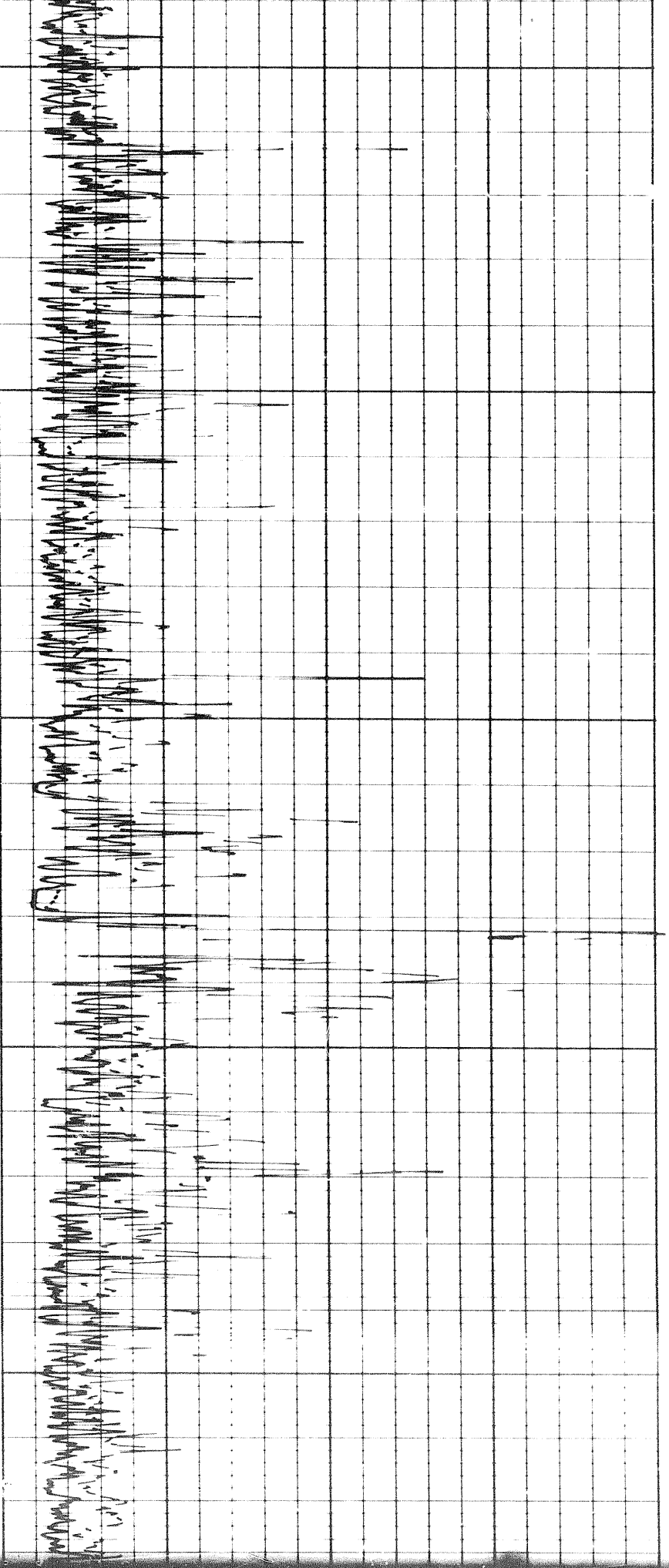

5400

5500

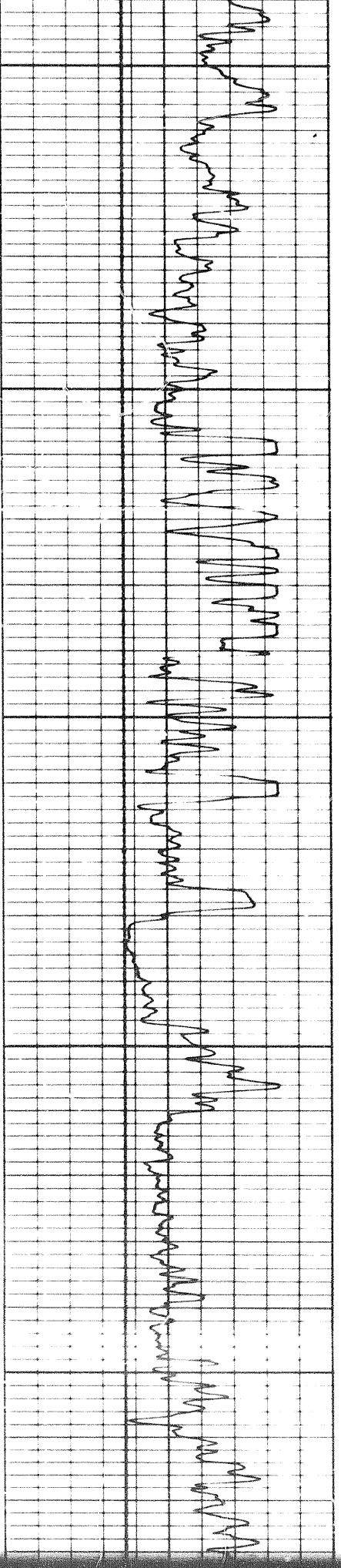

16d

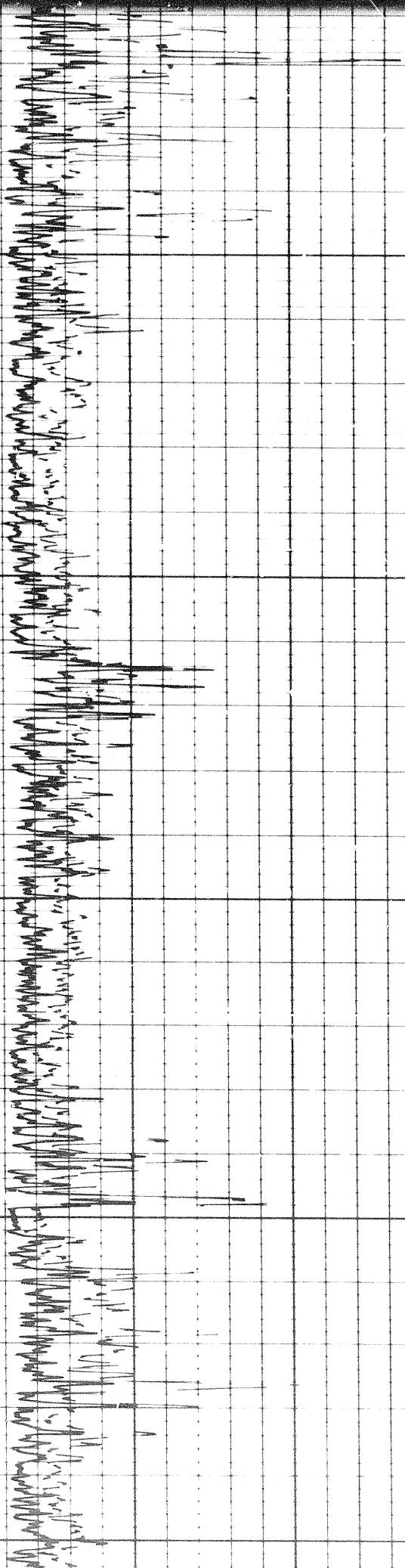

5600

5700

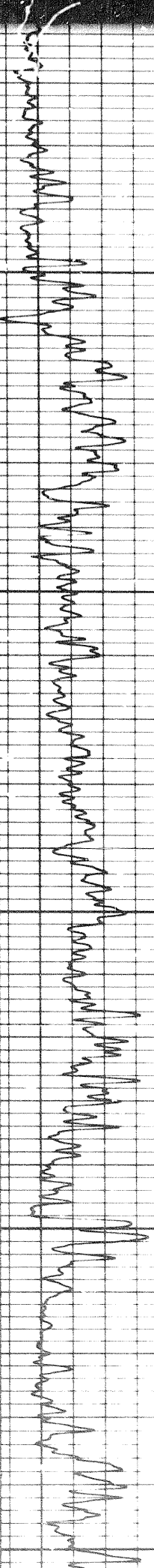

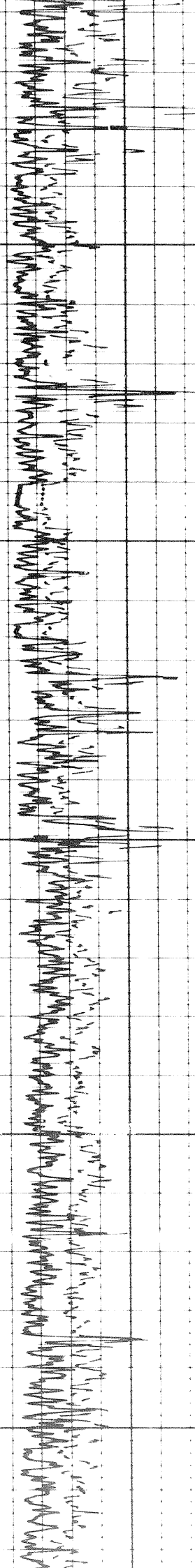

5800

5900

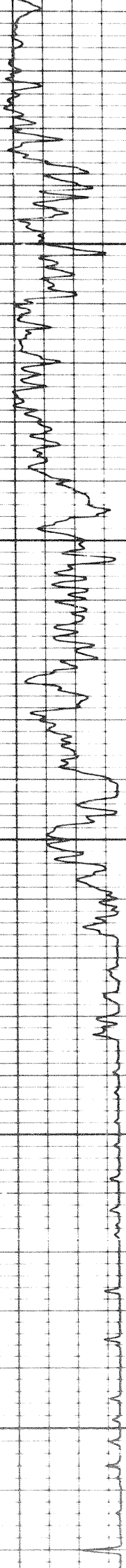

17d

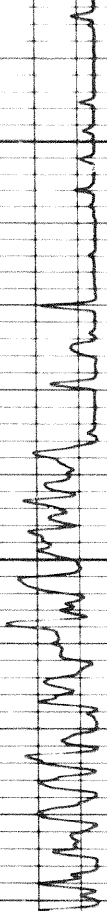

0009

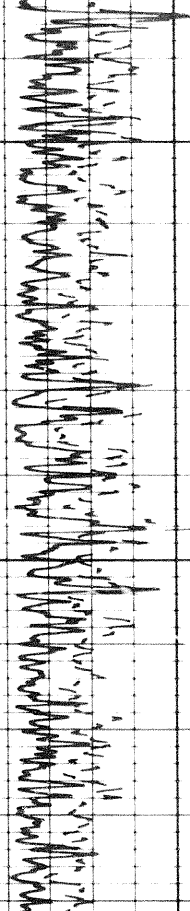

5730

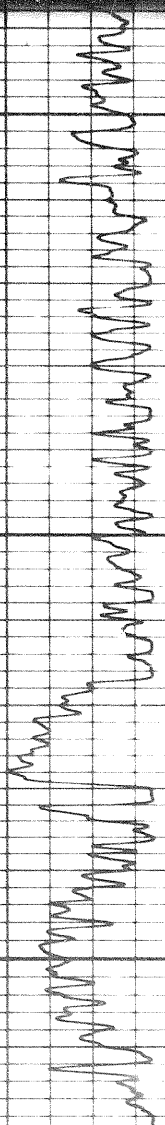

0009

0019

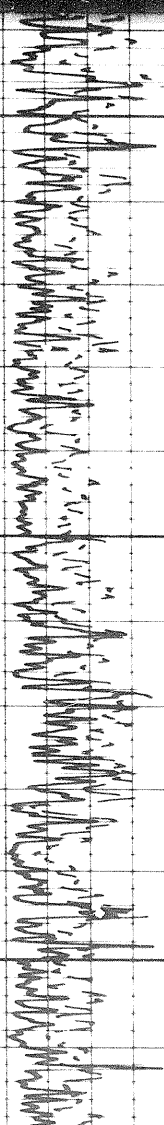

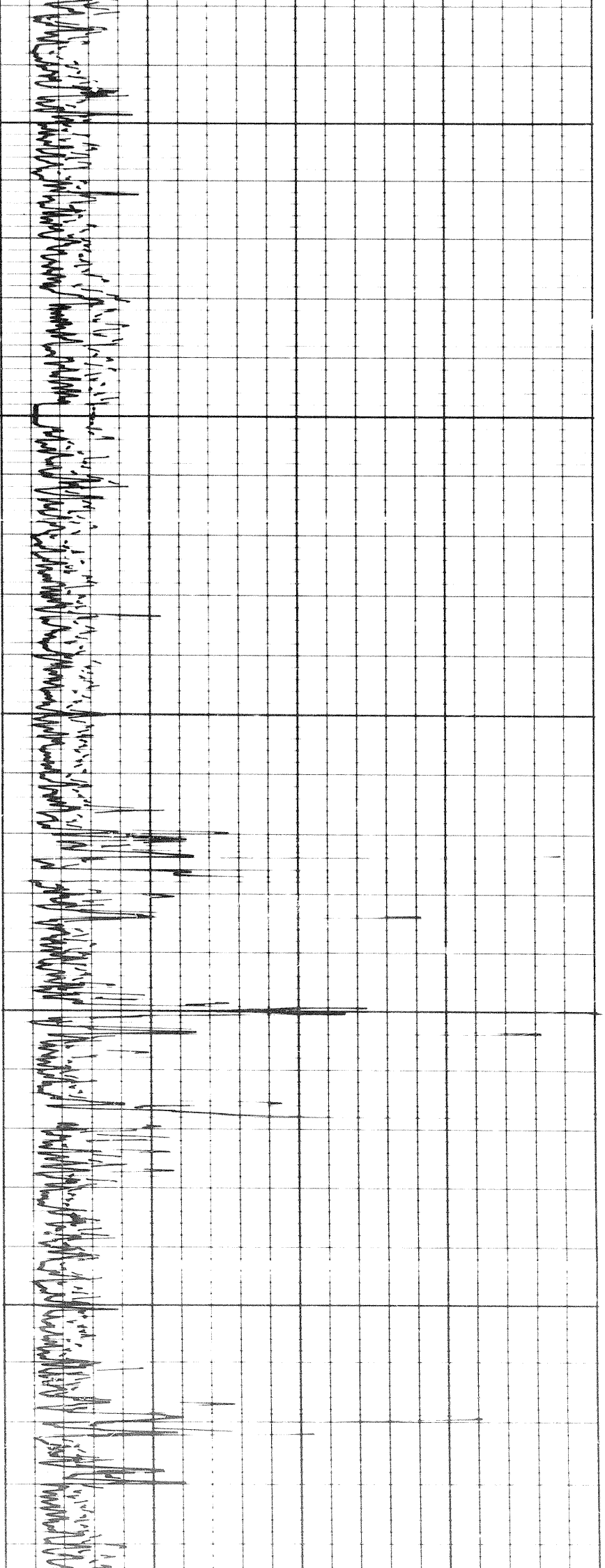

6100

6200

6300

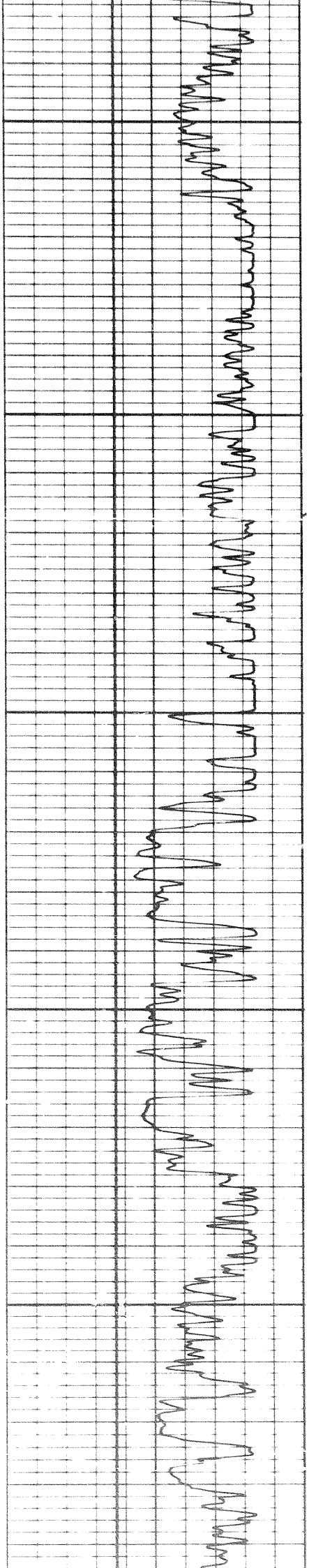

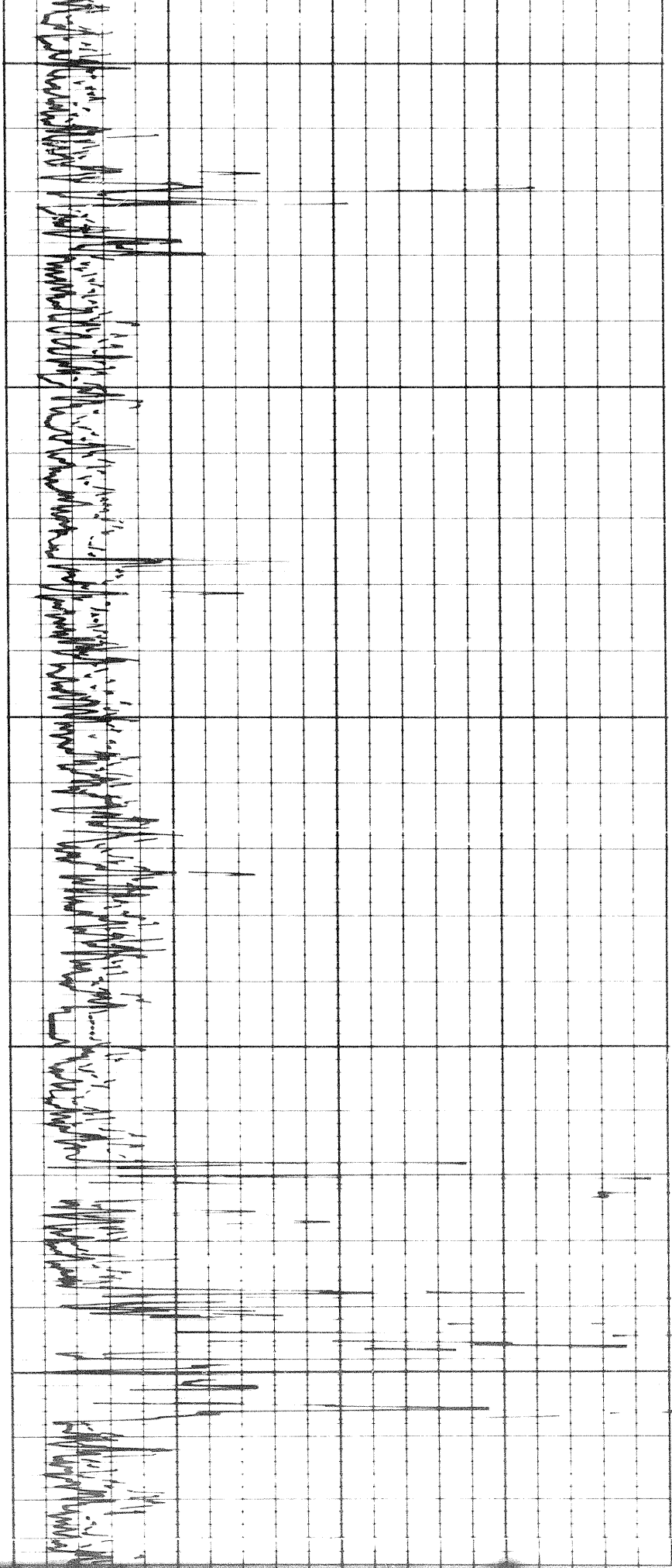

6300

6400

6500

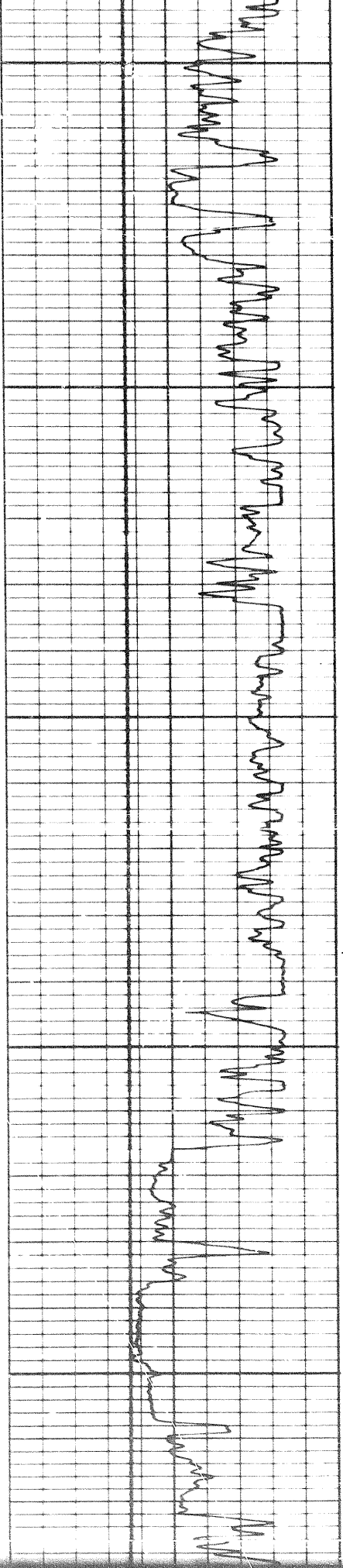

6500

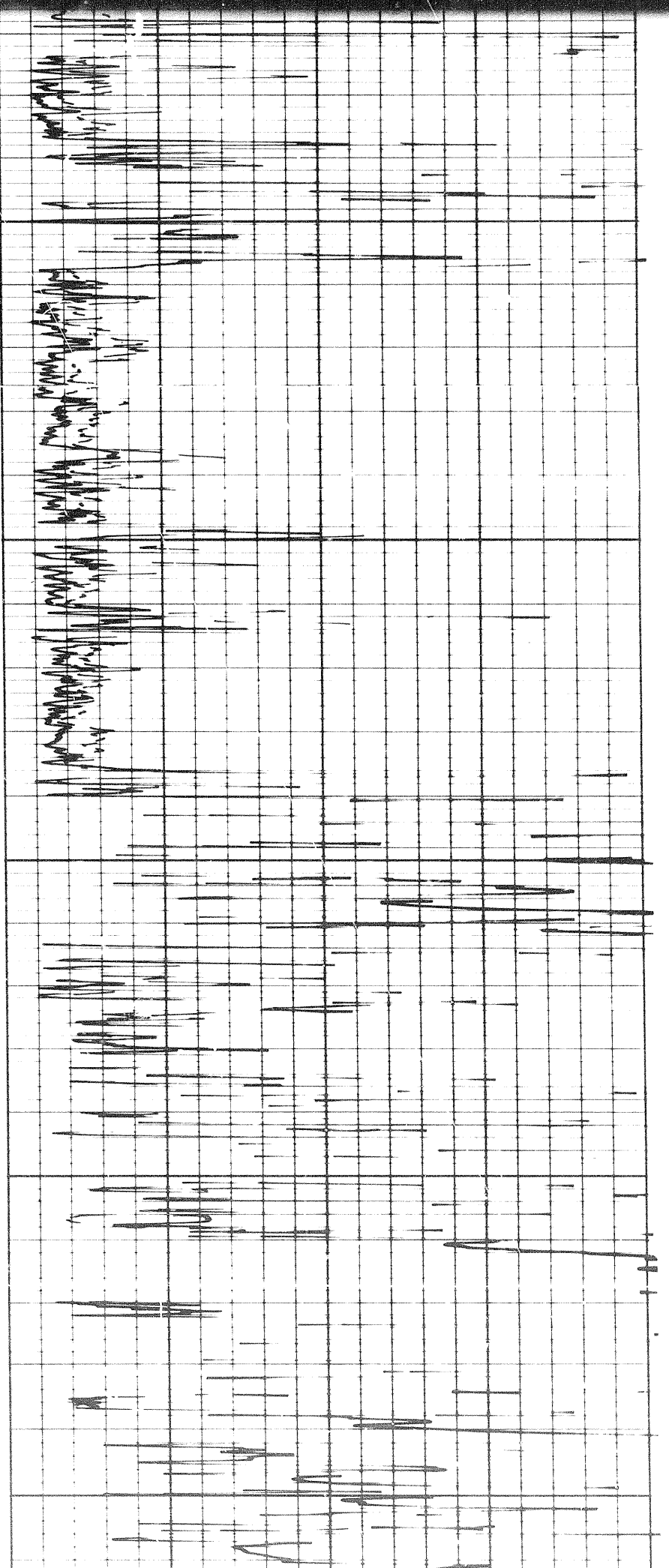

6500

6600

6700

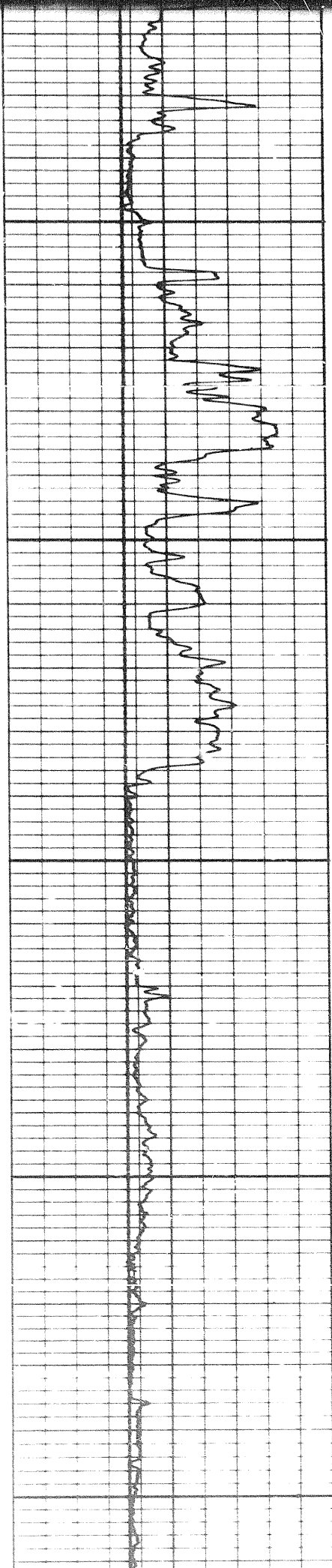

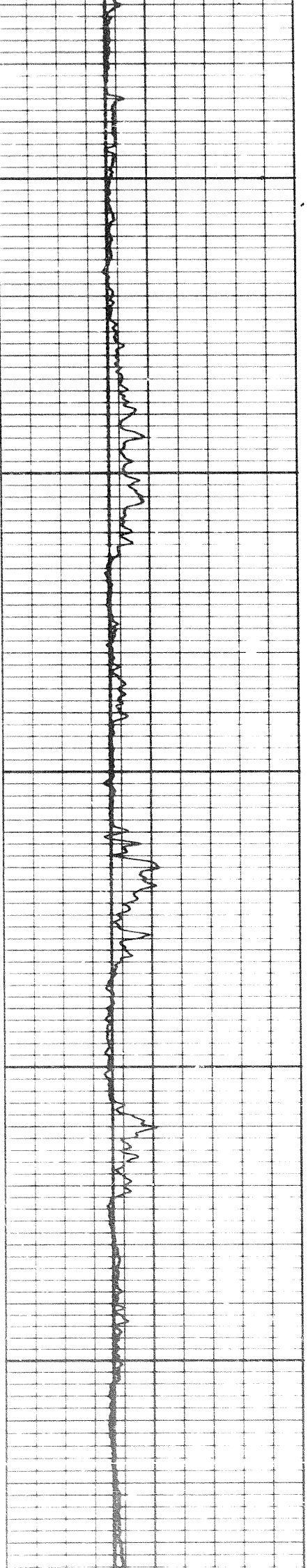

6700

6800

6900

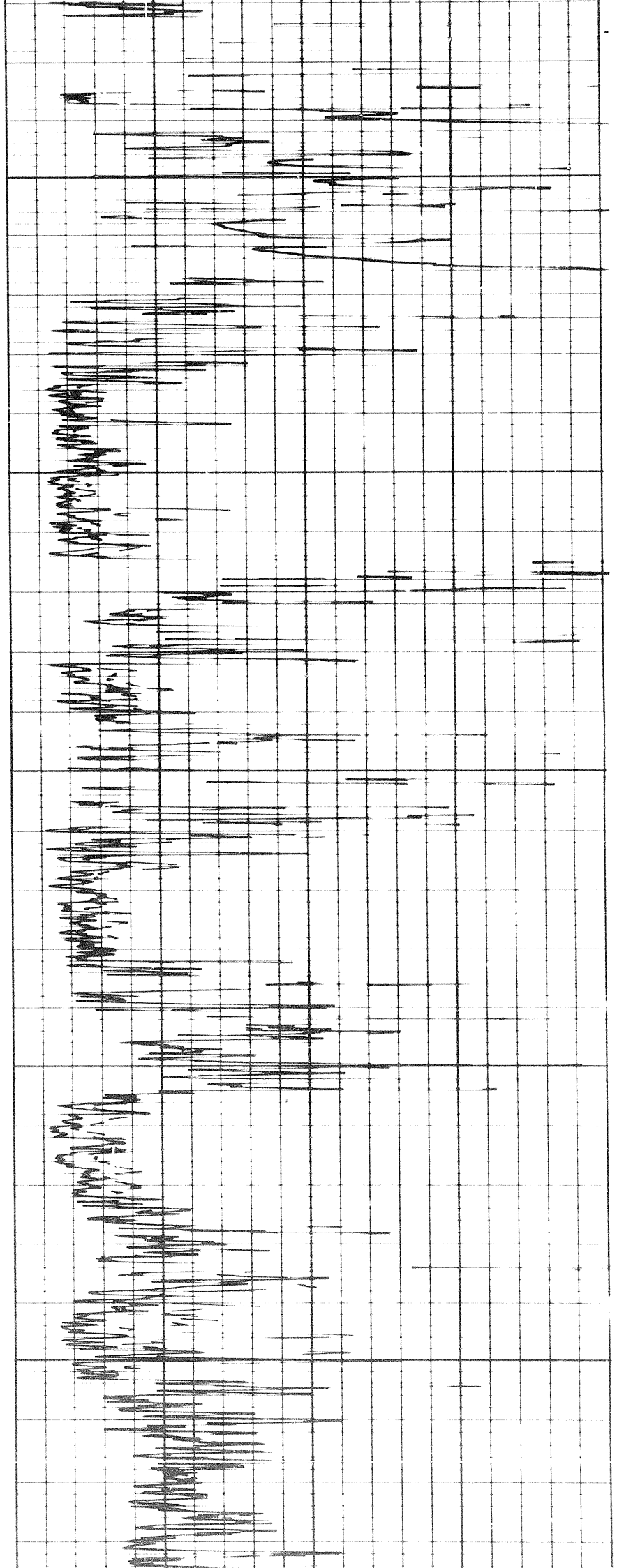

7051

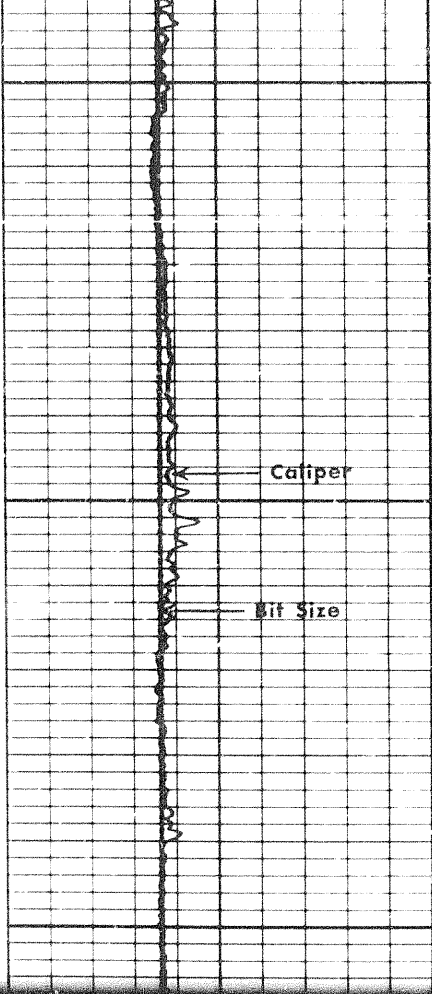

6900

7000

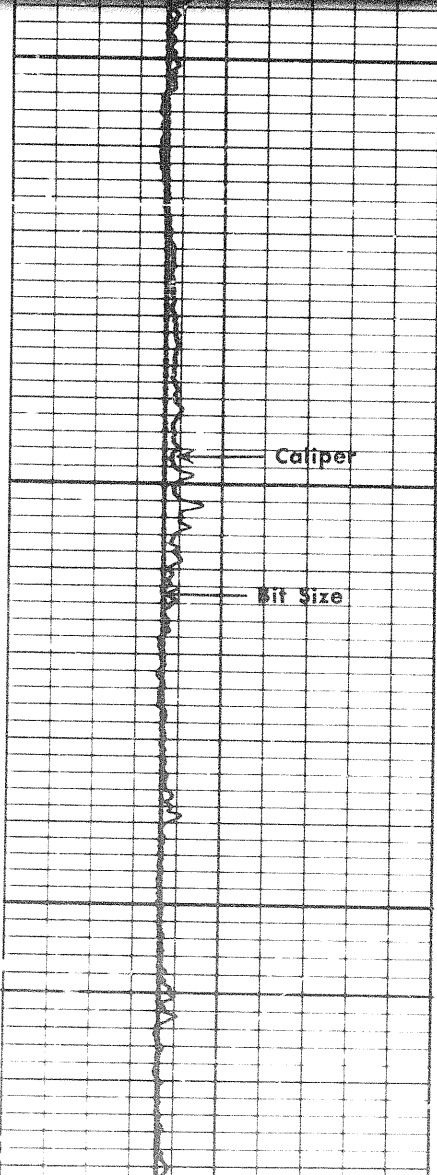
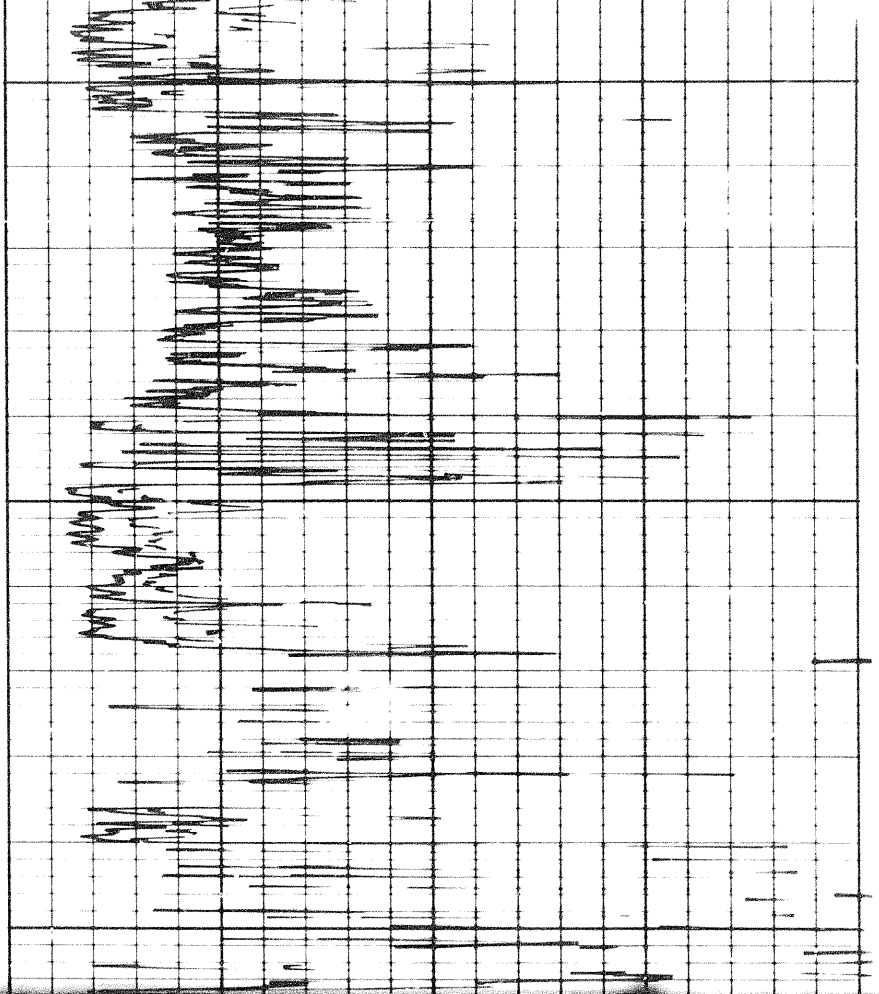

6900

7000

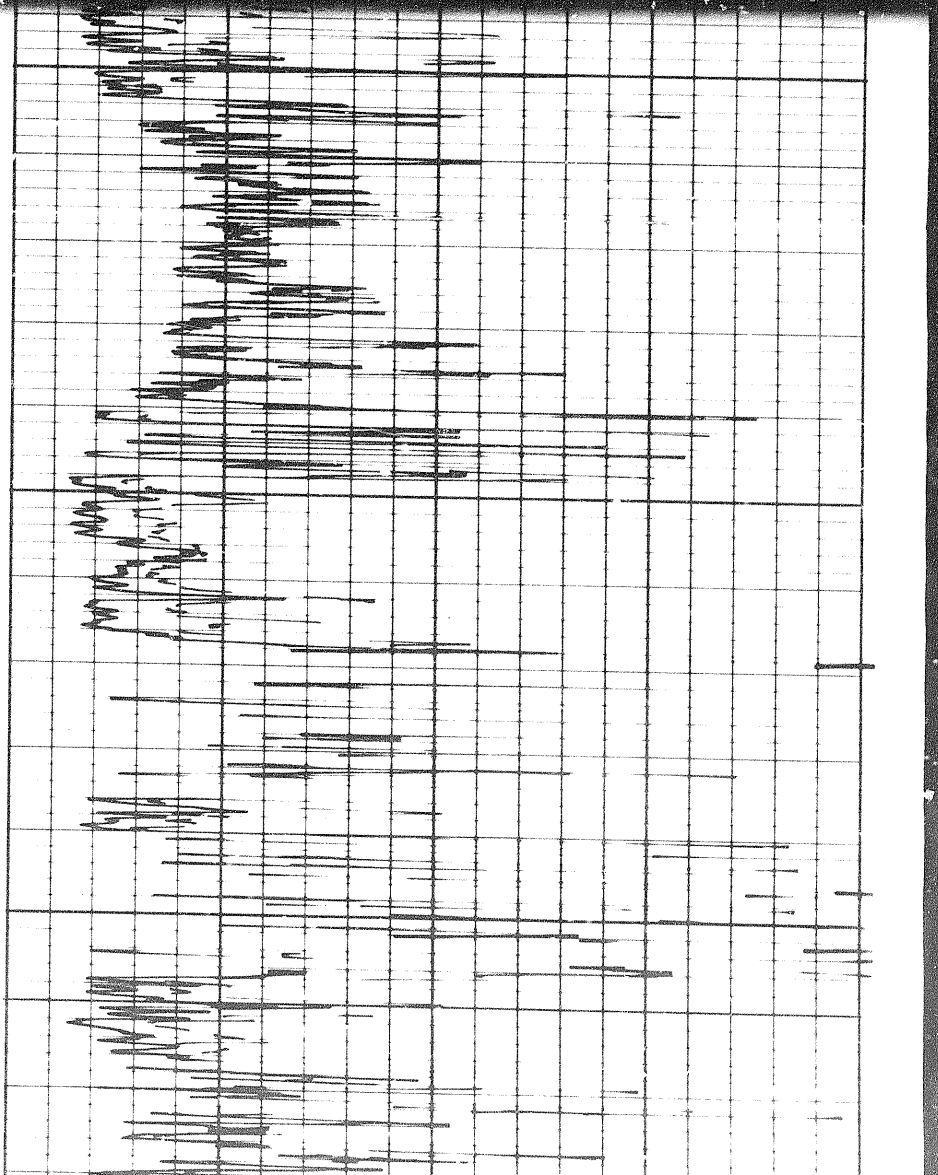

000

7100

FR

Mech. Zero

Speed in ft

6 7 8 9 10 11 12 13 14

0

10
Micro Normal 2'

20

0

10
Micro Inverse 1' x 1'

20

CALIPER
hole diameter in inches

DEPTH'S

MICROLOG
resistivity in ohms m m

MUD LOG WITH SONDE COLLAPSED

Apparent Rm 0.93 Qm m
Depth 6930 ft

RESISTIVITY
ohms m m

7100

7000

6900

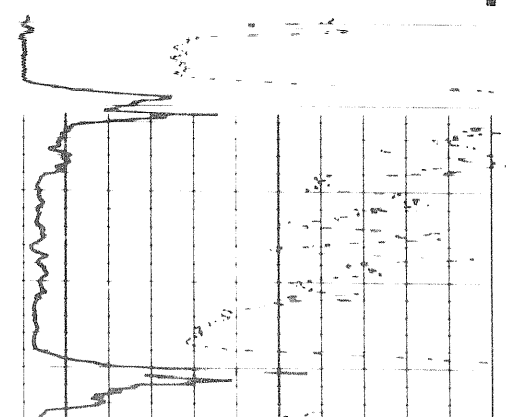

CALIPER hole diameter in inches	DEPTHS	MICROLOG resistivity in ohms m m
------------------------------------	--------	-------------------------------------

MUD LOG WITH SONDE COLLAPSED

Apparent Rm 0.93 Ω m m	RESISTIVITY
Depth 6930 ft	ohms m m

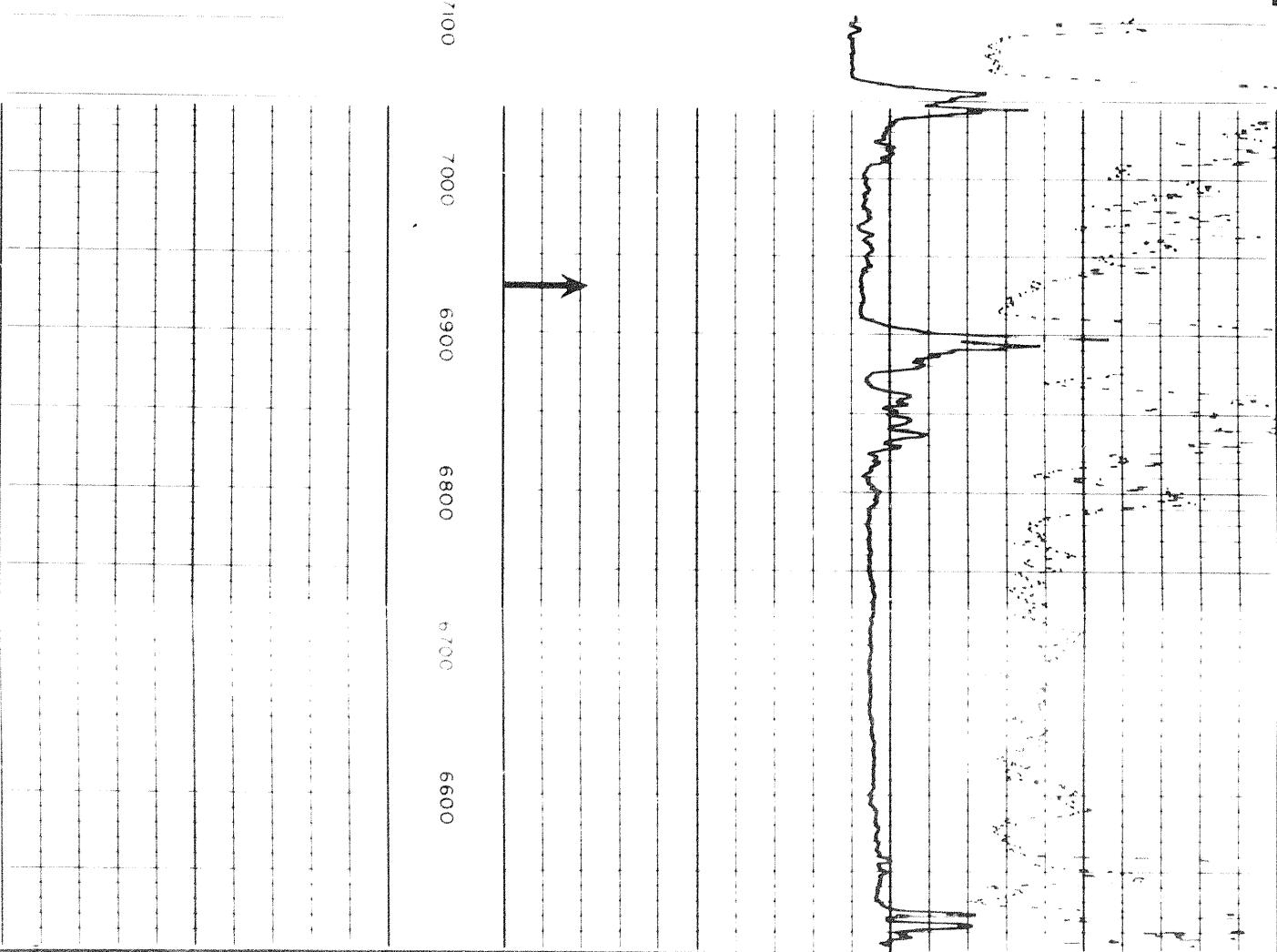

COMPANY SOCONY MOBIL OIL OF CANADA
LIMITED

WELL SOCONY MOBIL WESTERN MINERALS ELLEN, Y.T. C-24

FIELD WILDCAT PROVINCE YUKON TERRITORIES

SCHLUMBERGER

2009/20