

Schlumberger

**BOREHOLE COMPENSATED
SONIC LOG**

SCHLUMBERGER OF CANADA Calgary Alberta

PROVINCE YUKON TERRITORY
 FIELD WILDCAT
 WELL MURPHY MESA EP 5 WHITESTONE
47 N-58
 COMPANY MURPHY OIL COMPANY LTD.

COMPANY MURPHY OIL COMPANY LTD.
 WELL MURPHY MESA EP 5 WHITESTONE
 FIELD WILDCAT
 PROVINCE YUKON TERRITORY
 LOCATION 65° 17' 50" N LAT
138° 25' 30" W LONG
 Permanent Datum GL Elev. 4927
 Log Measured From KE Ft Above Perm. Datum
 Other Services EDC-GR, DIL
 ELEV. KB 4927
 GL 07
 CBF

Date	19 APR 73
Run No.	ONE
First Reading	6947
Last Reading	951
Feet Measured	5993
Depth Reached	6949
Bottom Driller	6993
Csg. SOC	951
Csg. Driller	957
Mud Nature	CHEM SE
Dens. Visc.	2.00
Mud pH	9.2
Water Loss	5.2
Res. @ BHT	9F
Kmf	2.26 @ 62.9F
Kmc	2.45 @ 65.9F
Bit Size	8 7/8
Span	2
Oper Rig Time	3.5 HRS
Truck No.	05-108 FRONT
Recorded By	WILKINSON
Witness	CLARK

REMARKS _____ 1st Run Service Order # _____

Drilling Stopped _____ Circulation Stopped _____ Tool on Bottom _____ B.H.T. _____

Caliper No.	_____
Cartridge No.	_____
Panel No.	_____
Sonde No.	_____
Centralizer Type	_____
CSG Size	In _____
CSG Wt.	lb/Ft _____

GAP. MA RAY CALIBRATION
 Background CPS _____ Test Source CPS _____ Galv. Increase Divisions _____ Panel Sens. Tap for Cal _____

GAMMA RAY API UNITS	DEPTHS	SONIC INTERVAL TRANSIT TIME microseconds per foot
Sens. TC _____		
Zero _____ div to left		
CALIPER hole diameter in inches		
6 7 8 9 10 11 12 13 14		

Calibration after Survey

FPM

2-10

CALIPER
hole diameter in inches

6 7 8 9 10 11 12 13 14

Calibration after Survey

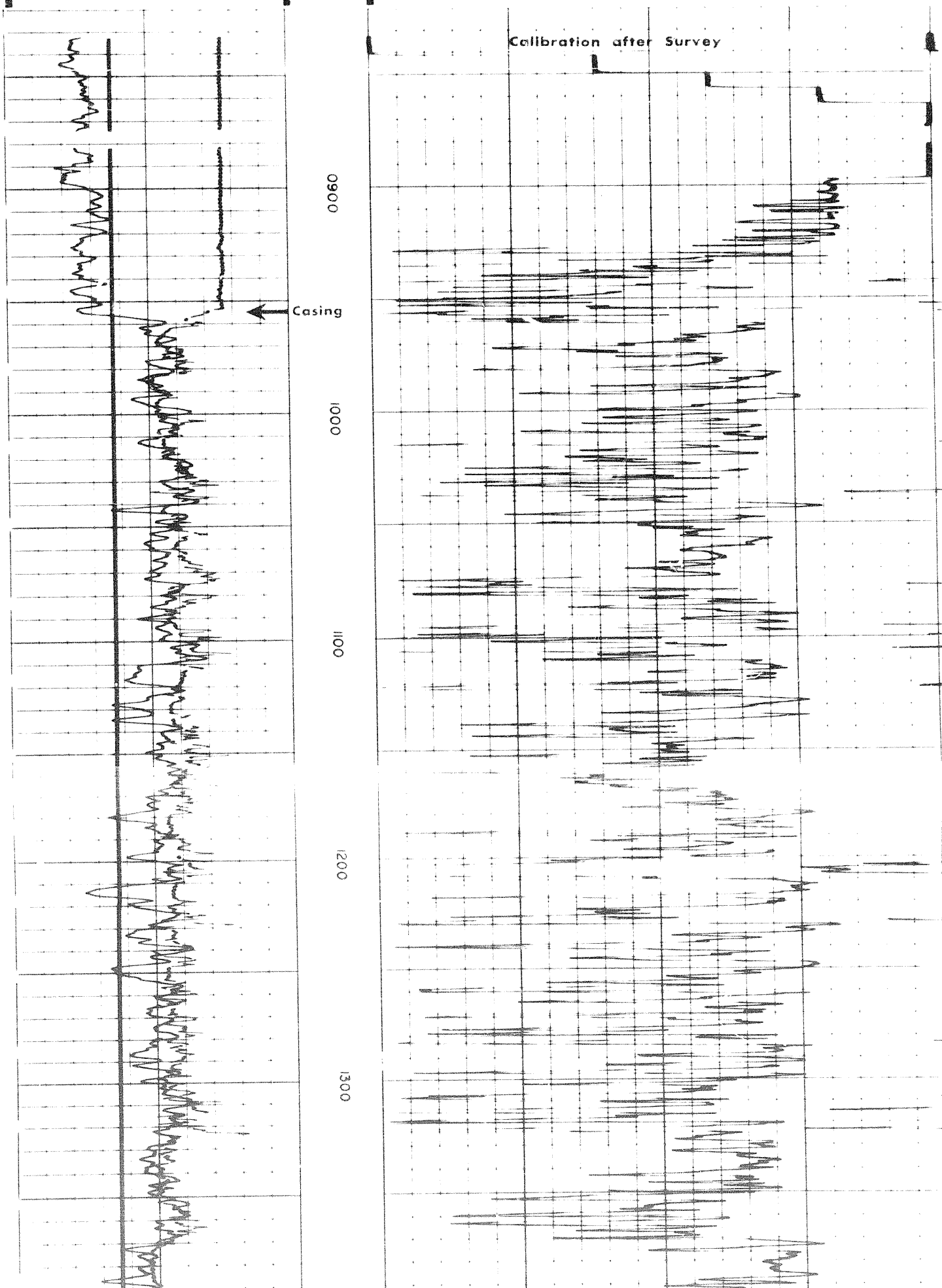

0900

1000

1100

1200

1300

Casing

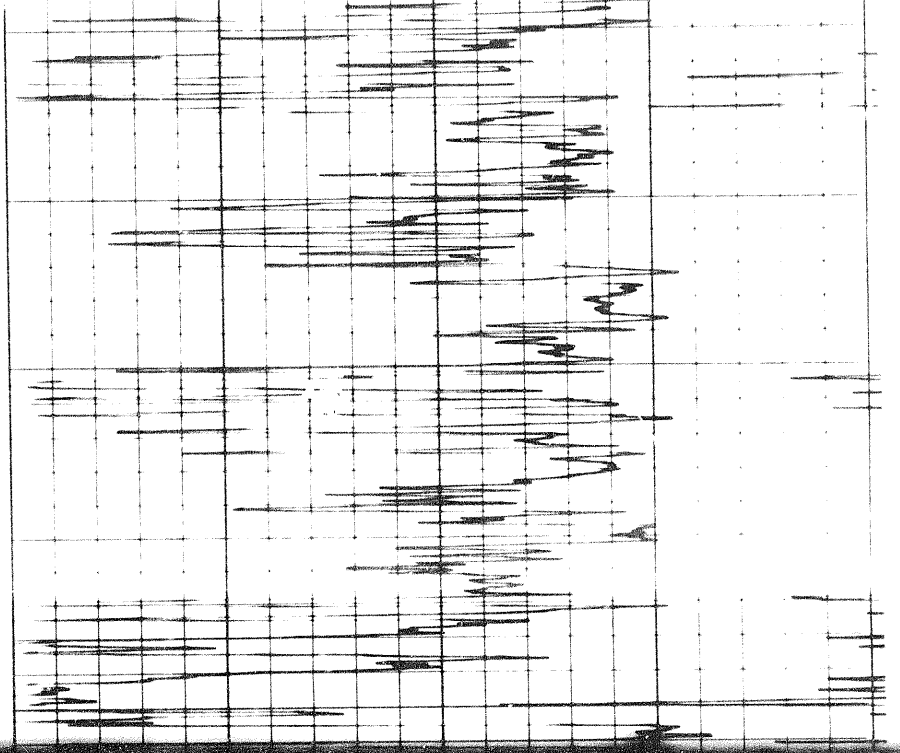

1300

1400

1500

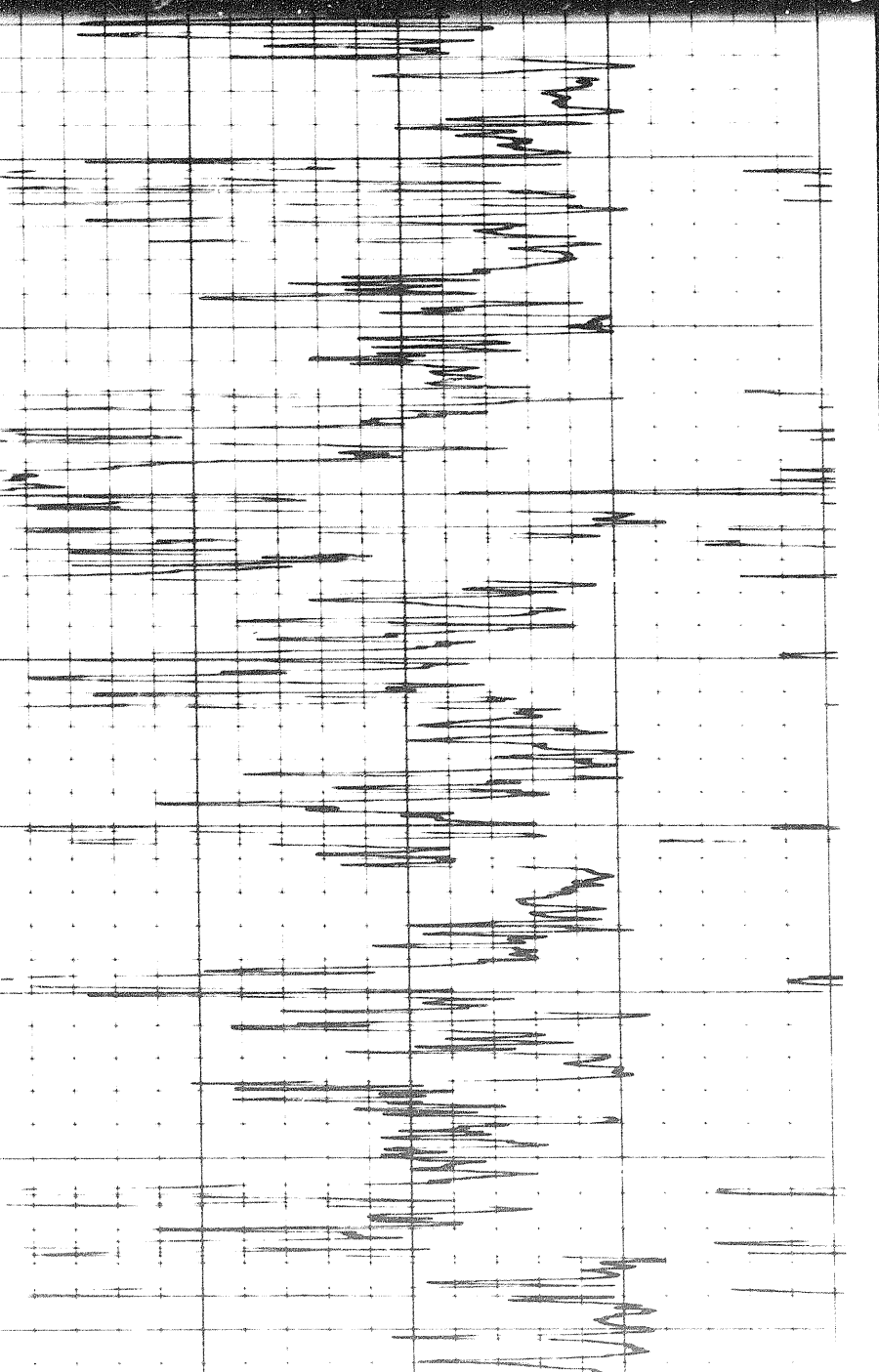

1400

1500

1600

1700

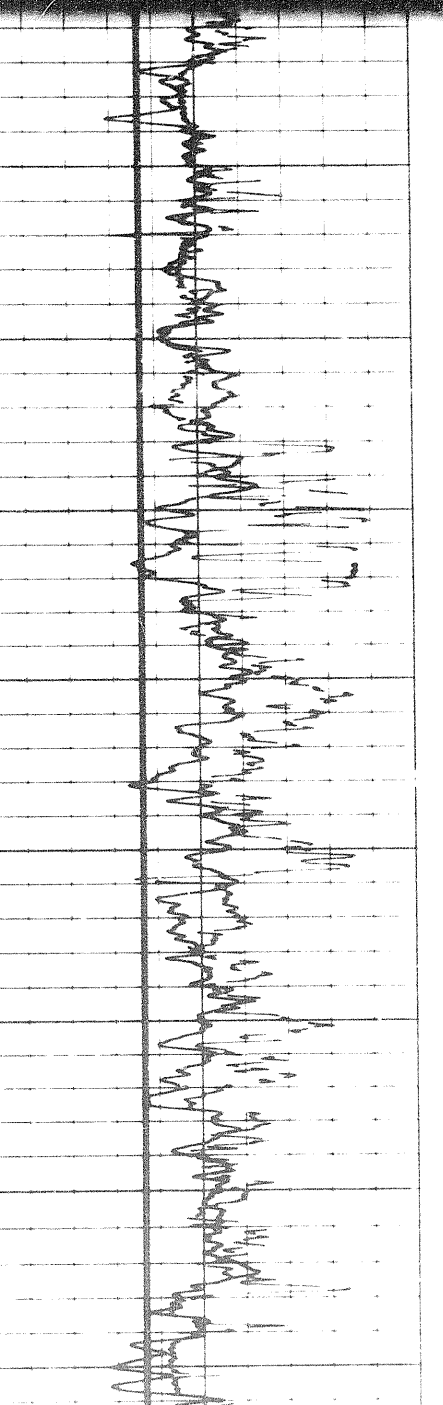
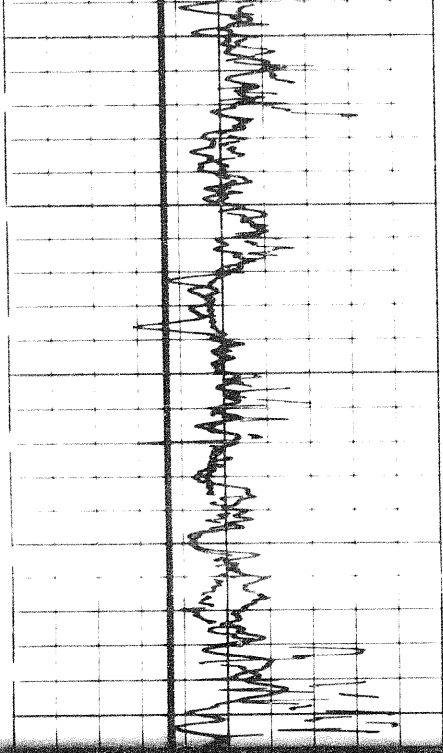

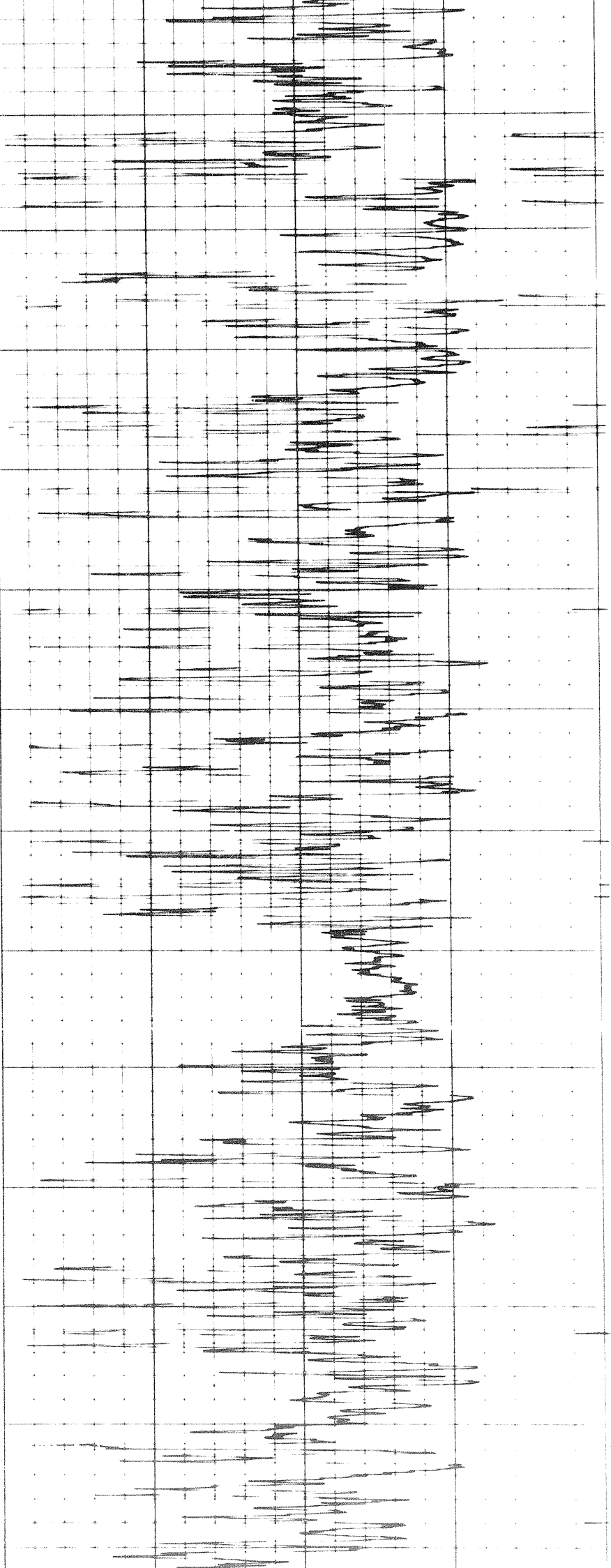

1700

1800

1900

2000

2100

2200

2300

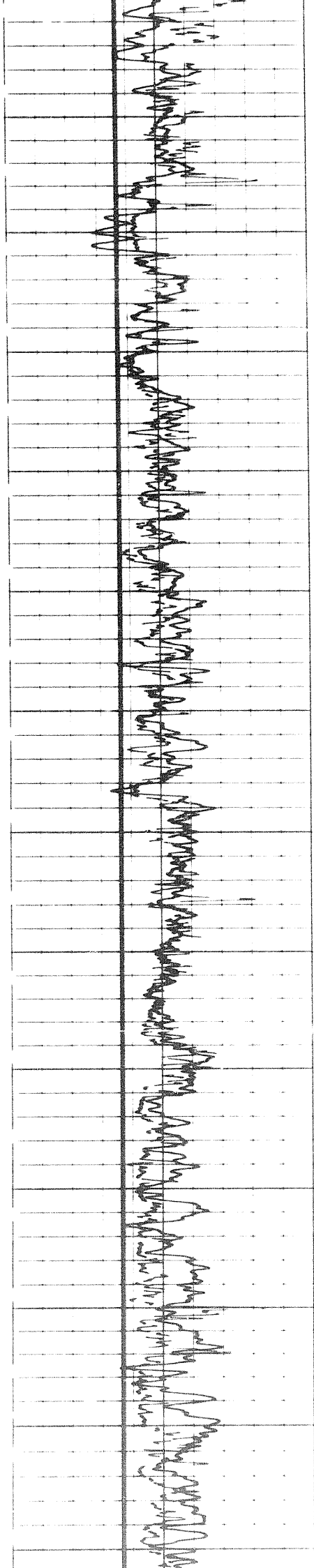

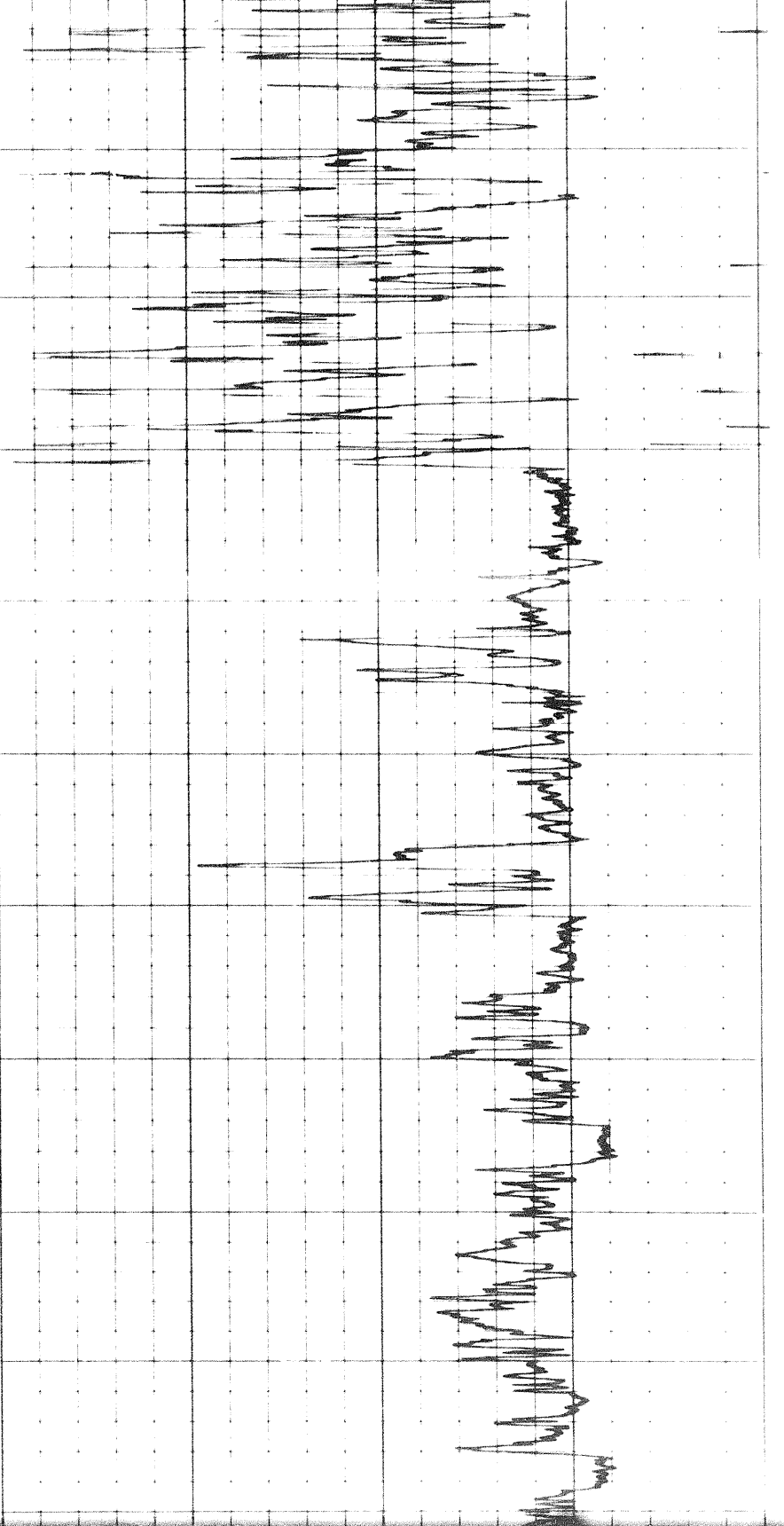

2300

2300

2400

2500

2600

2700

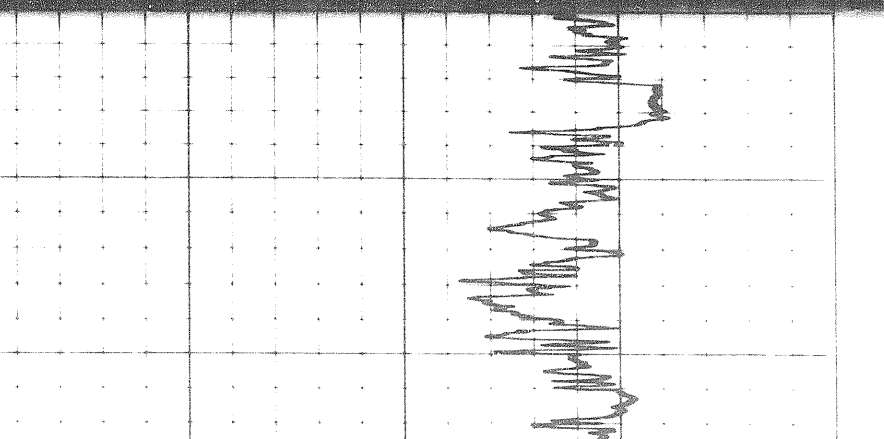

2600

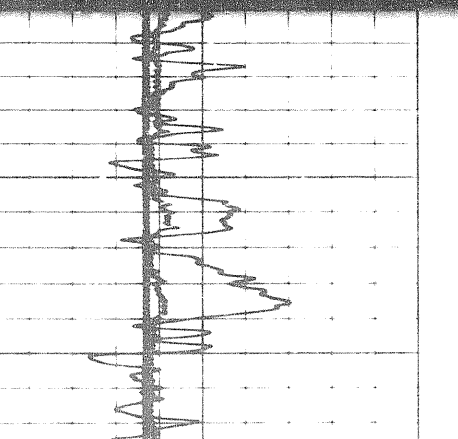
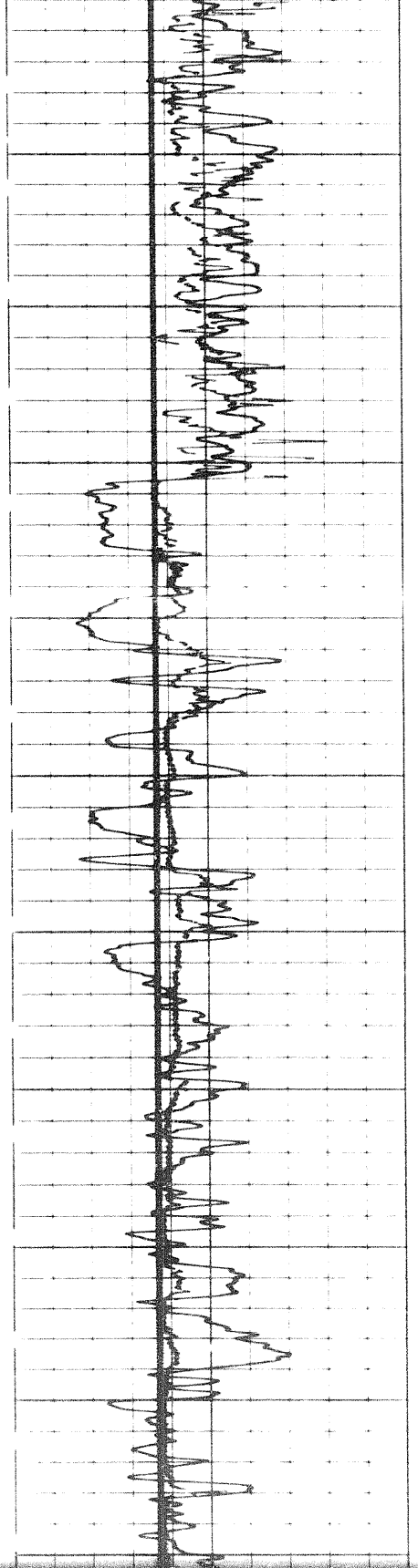

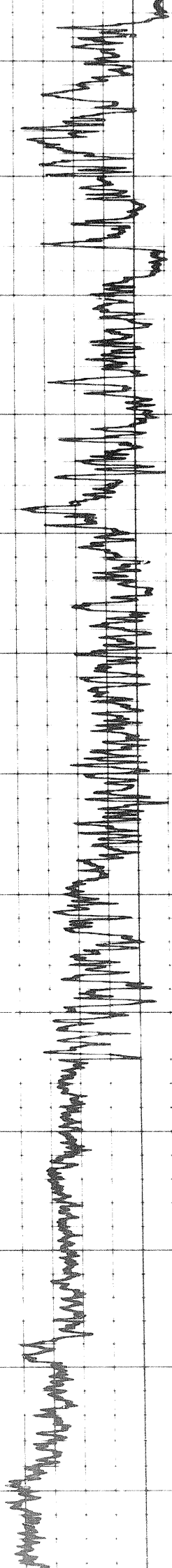

2600

2700

2800

2900

3000

3100

3200

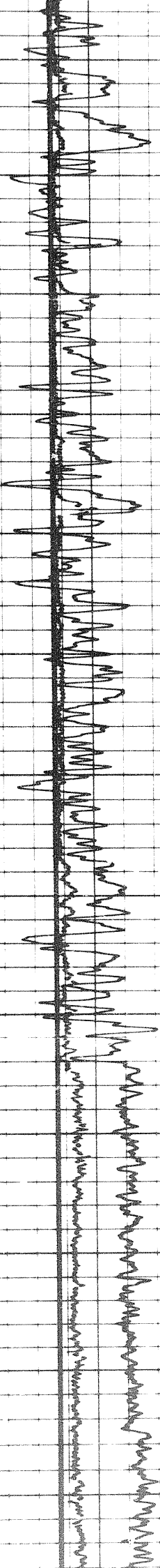

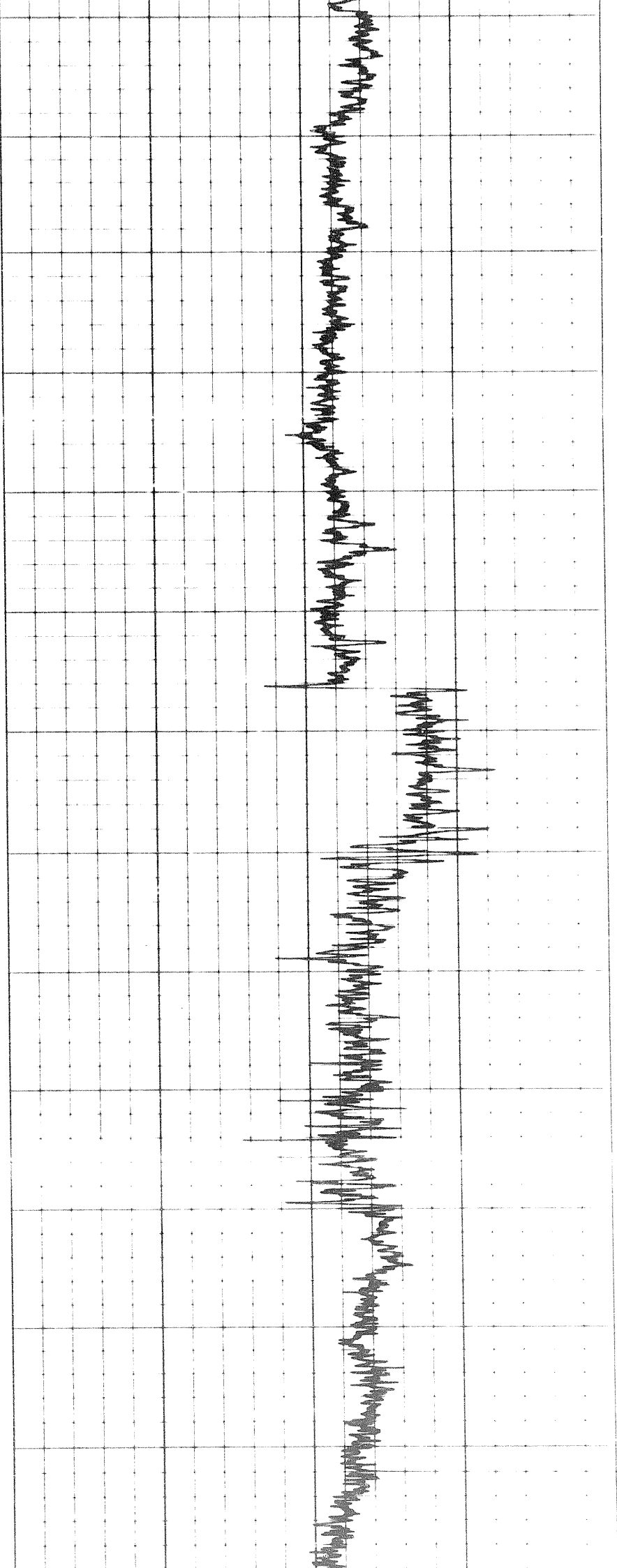

3200

3300

3400

3500

3600

3700

3

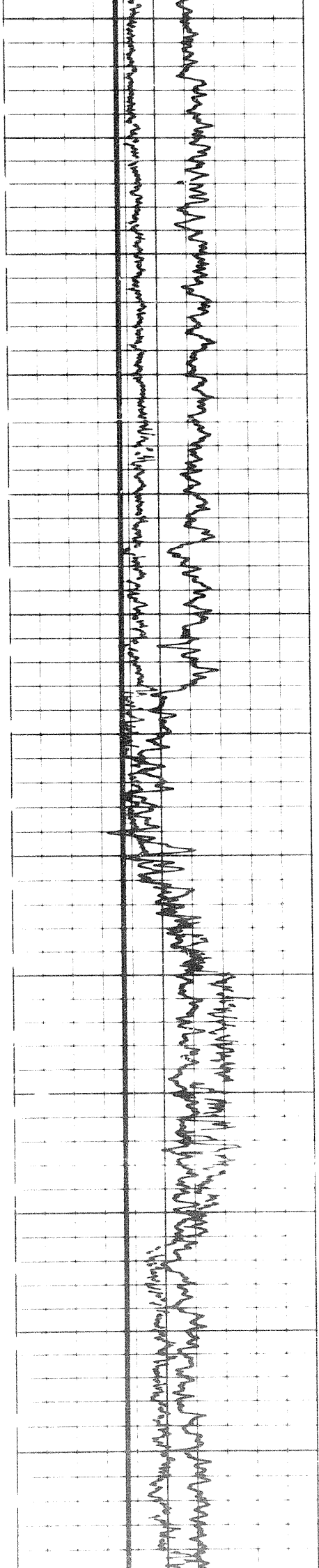

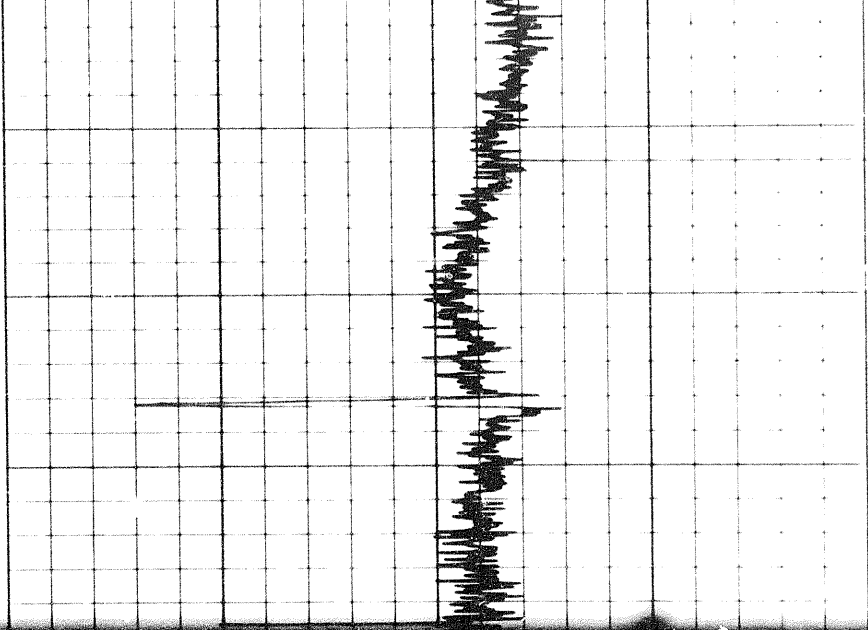

3800

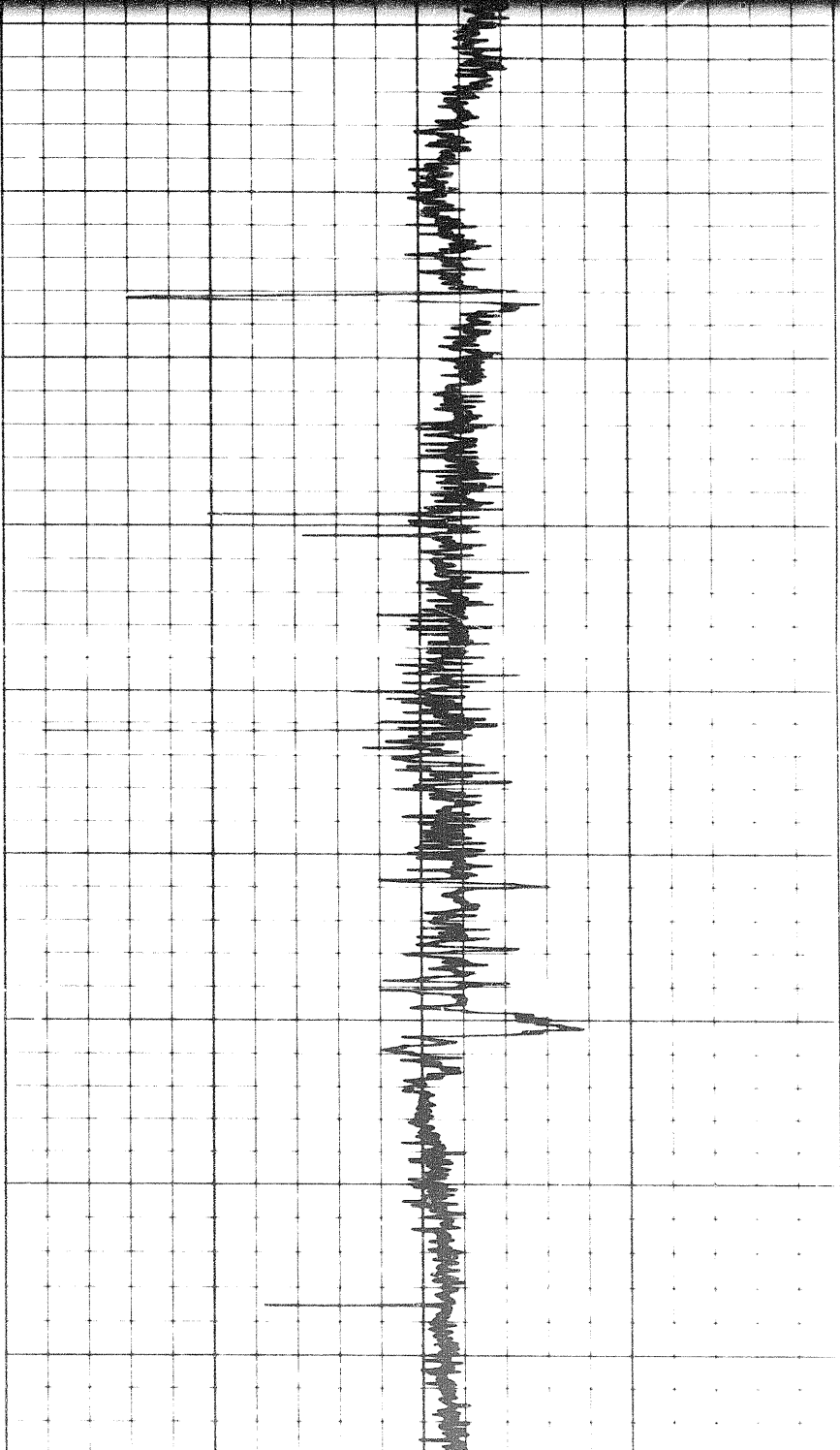
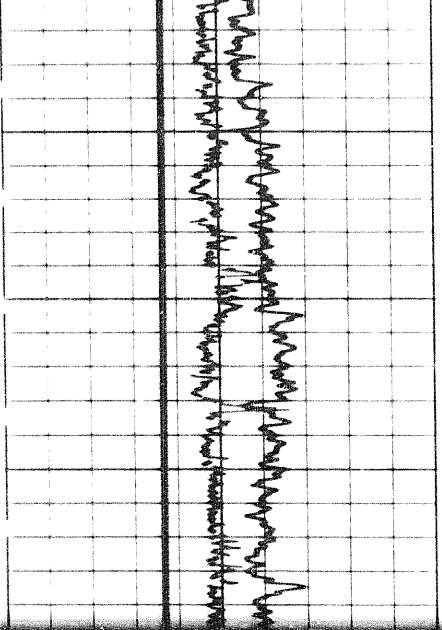

3800

3900

4000

4100

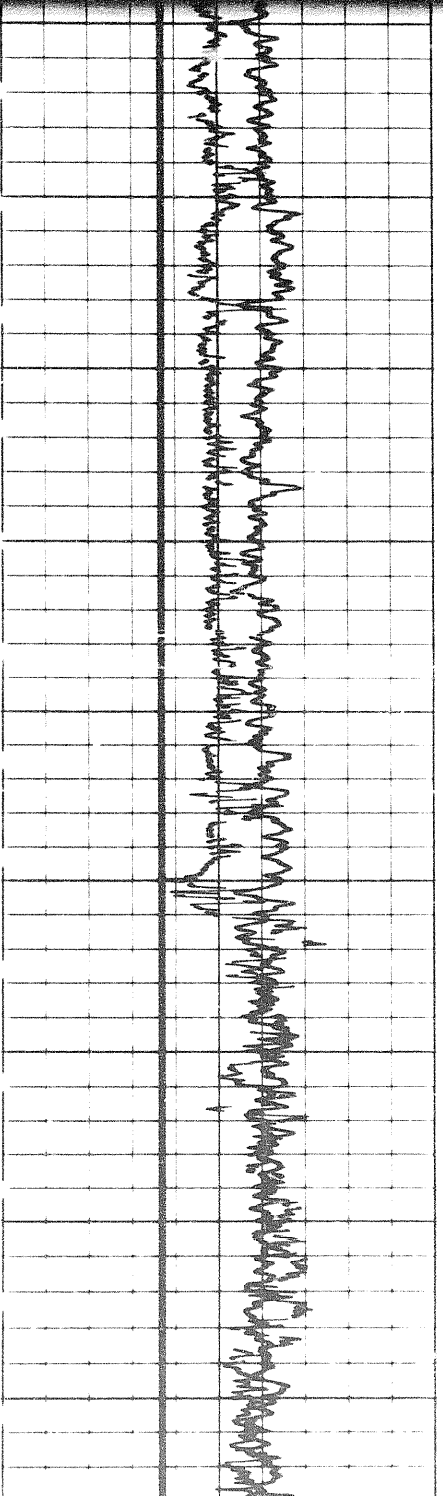

4100

4200

4300

4400

4500

4600

4700

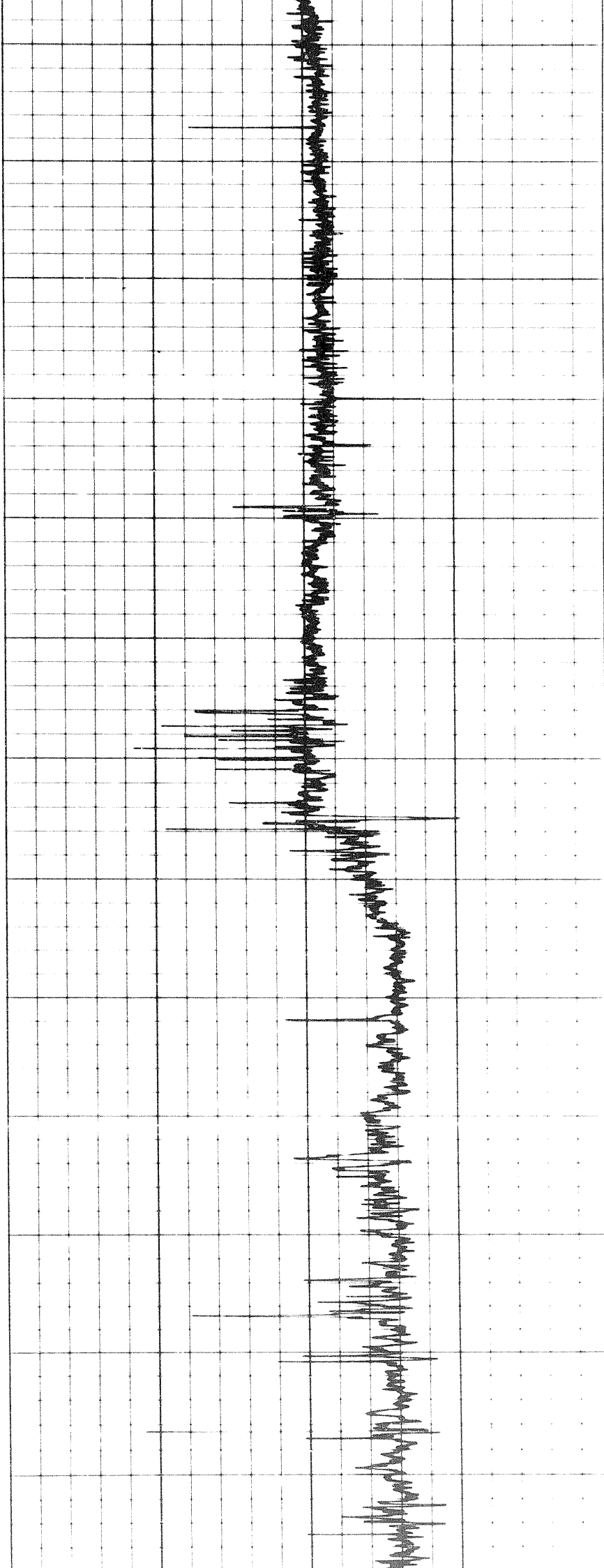
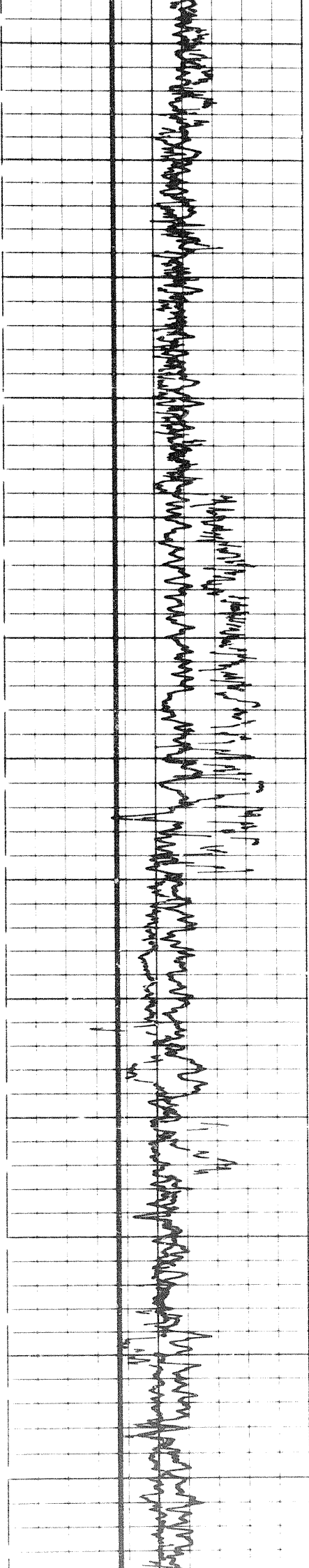

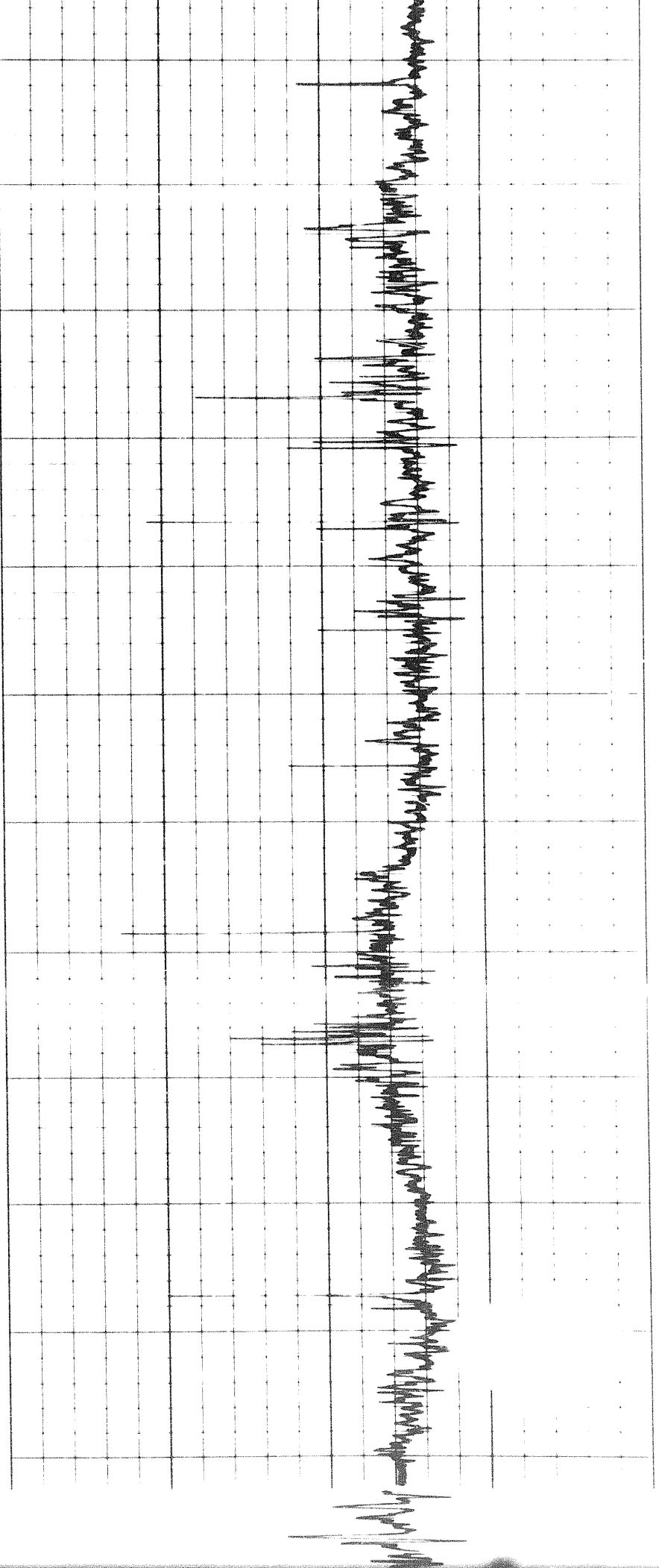

4500 4600 4700 4800 4900 5000

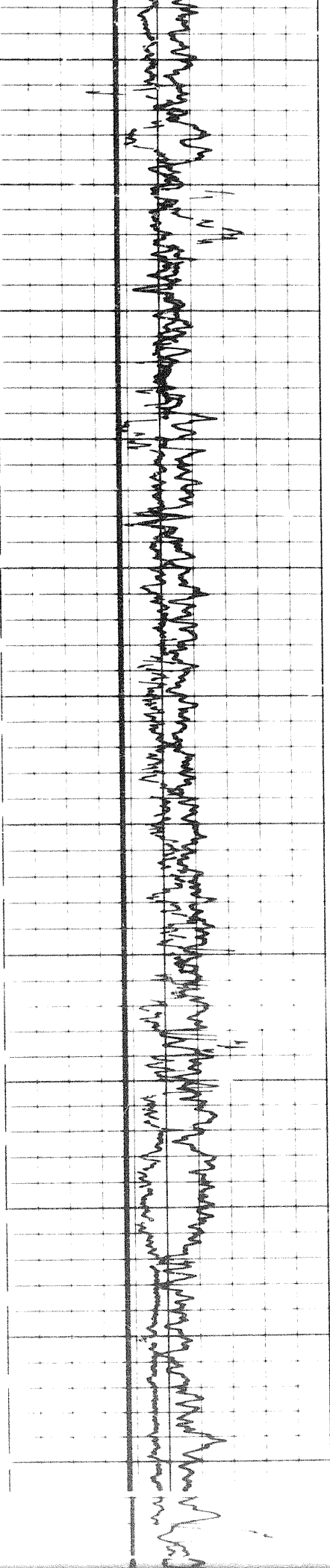

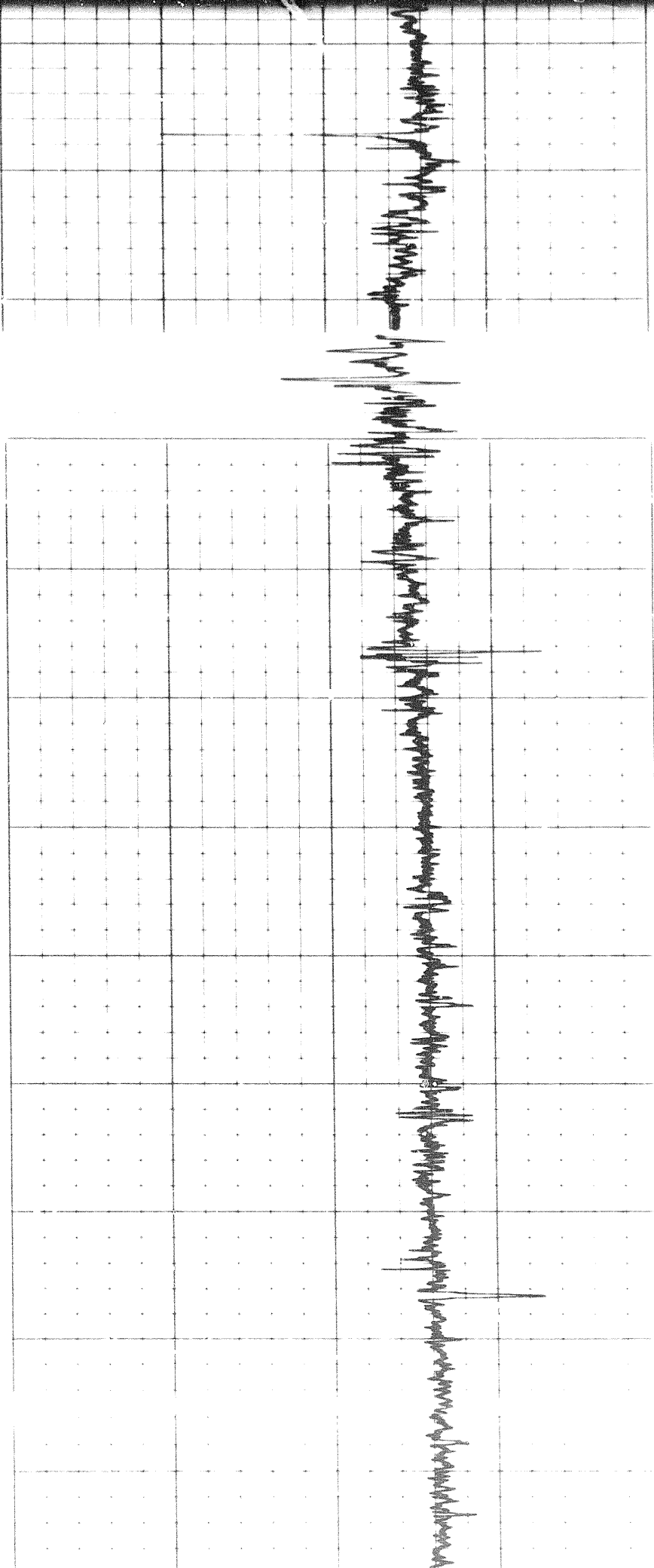

5000

5100

5200

5300

5400

5500

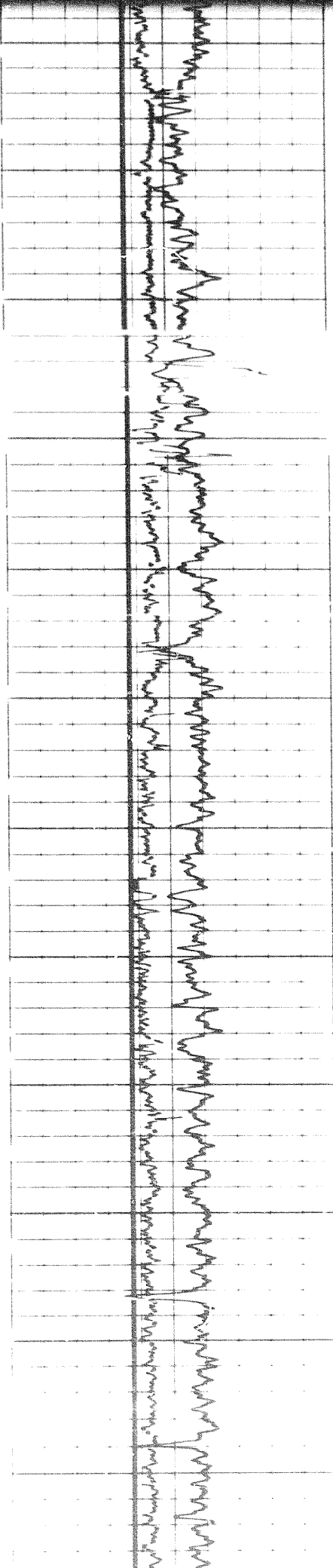

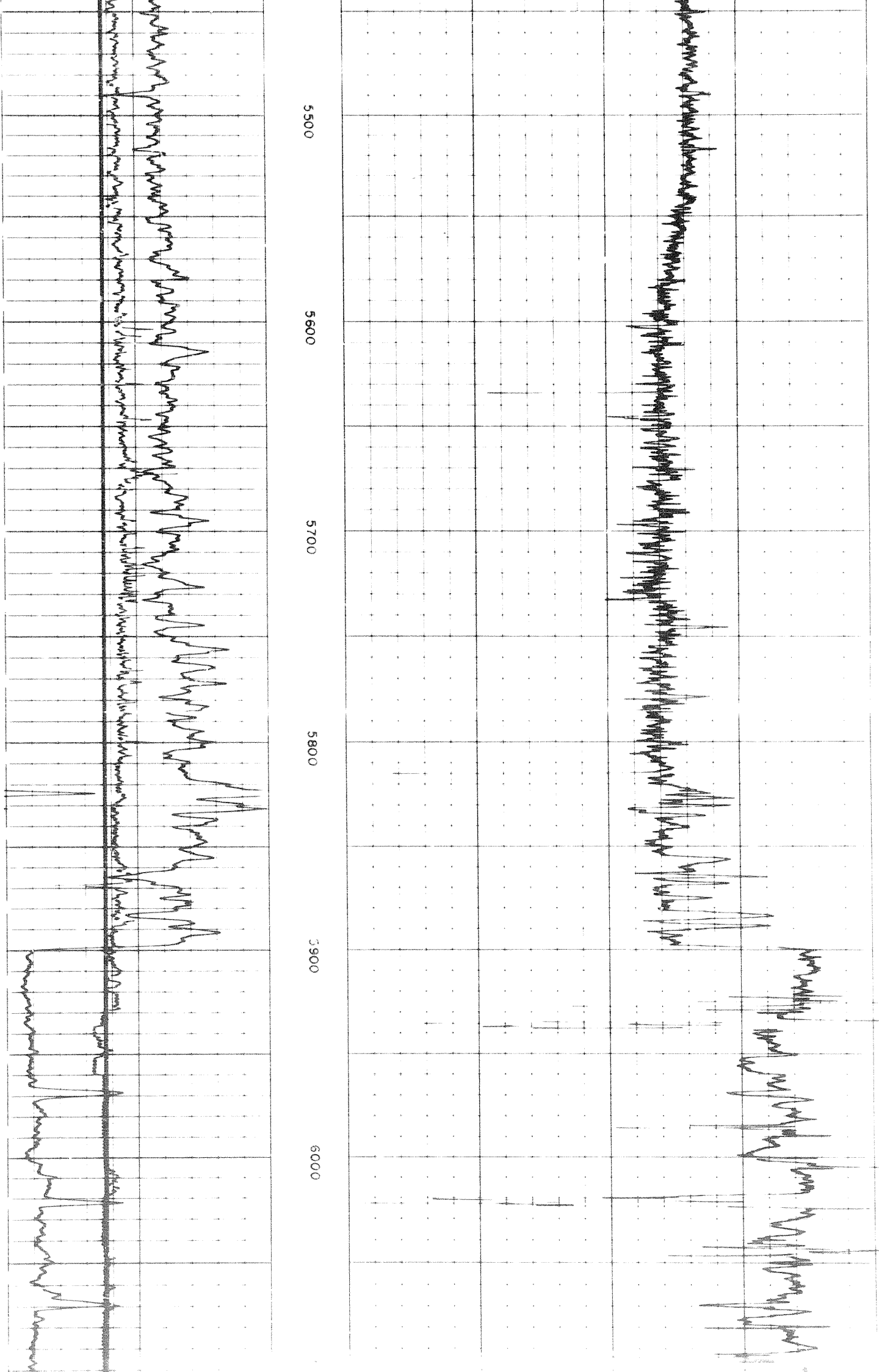

5500

5600

5700

5800

5900

6000

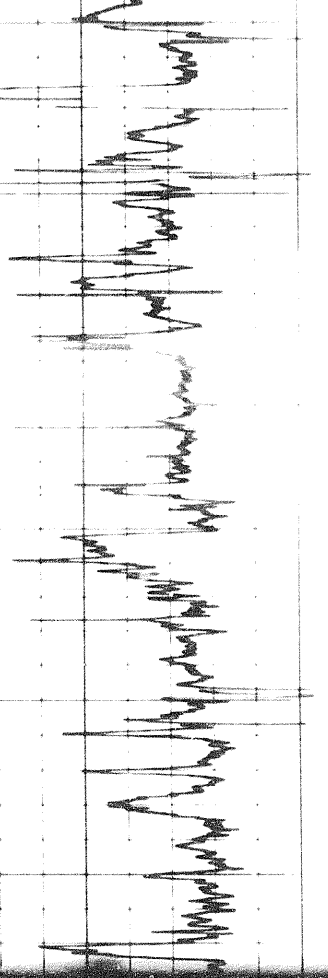

6000

6100

6200

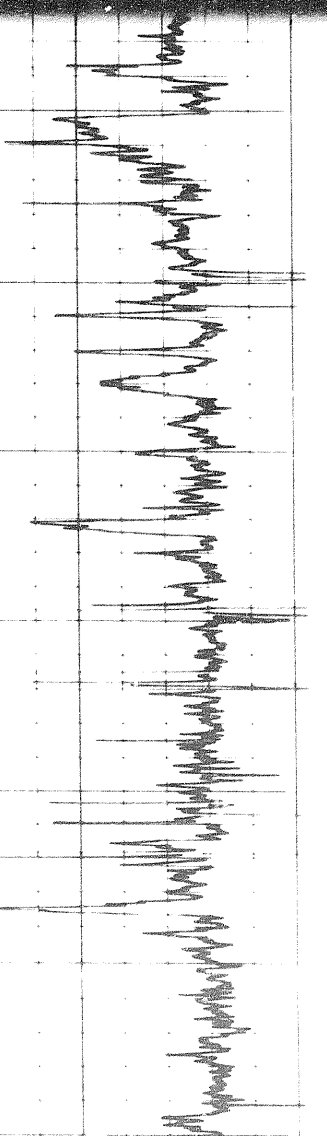
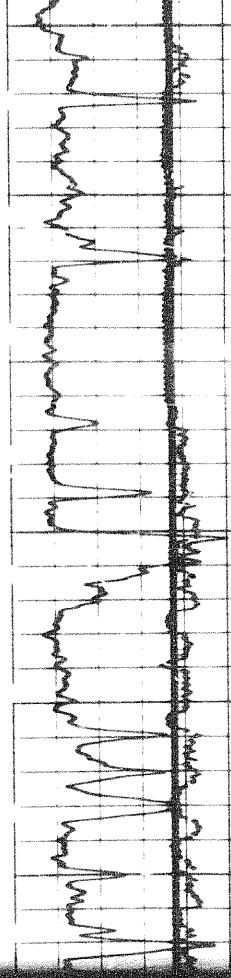

6200

6300

6400

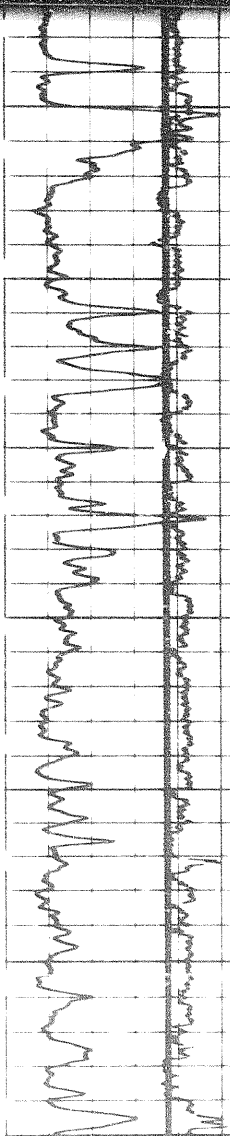

5 of

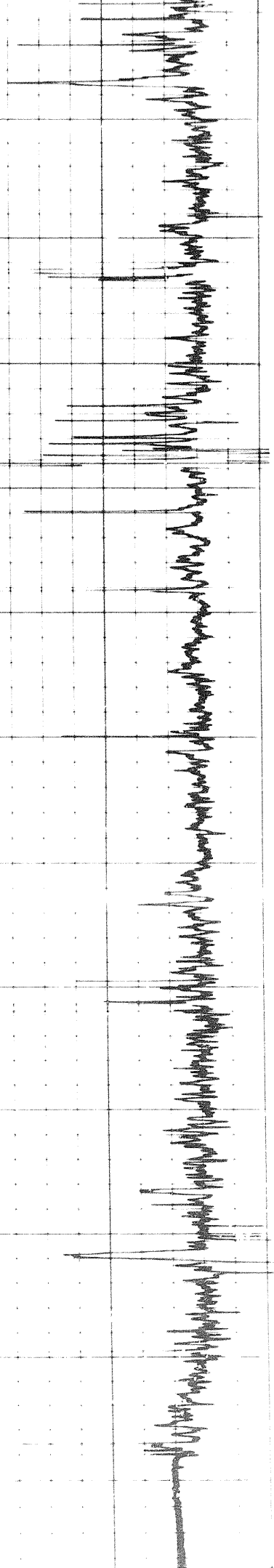

6400 6500 6600 6700 6800 6900 FR

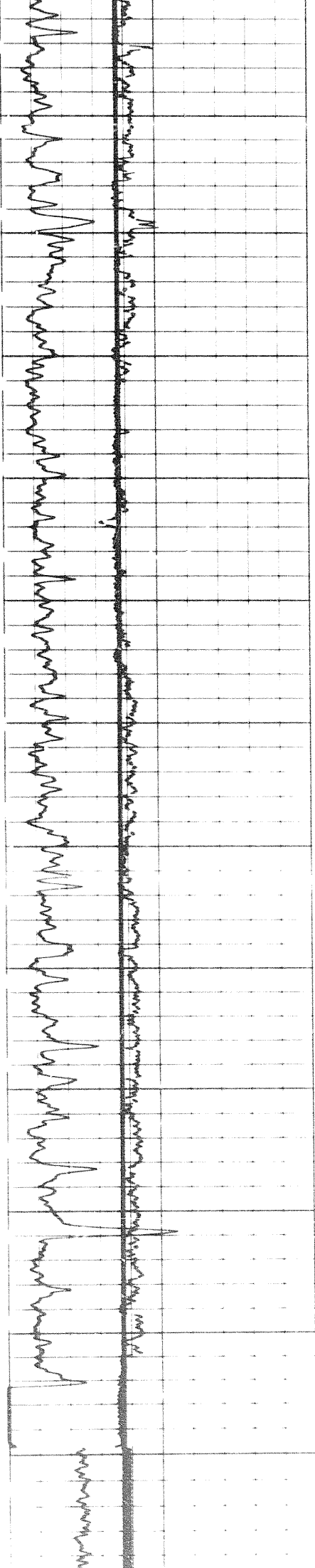

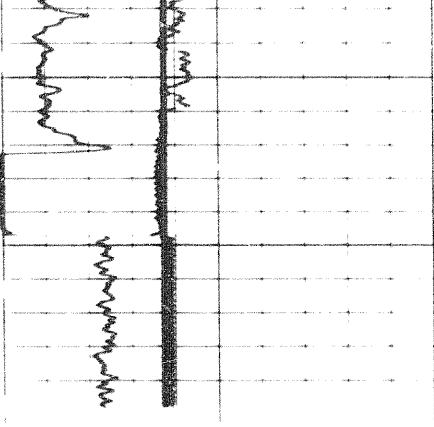

6900

FR

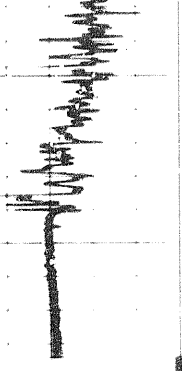

DETAIL LOG
5" = 100'

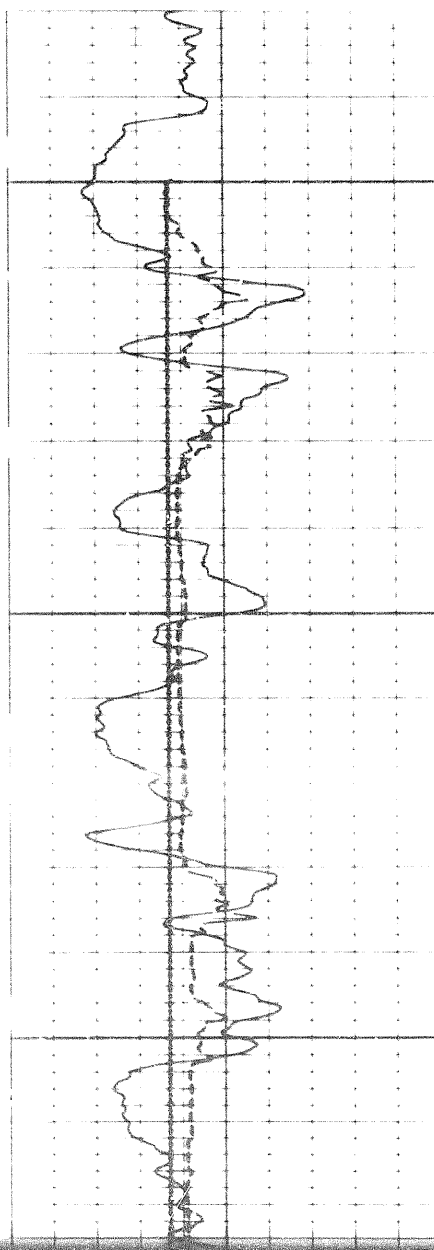

2400

2500

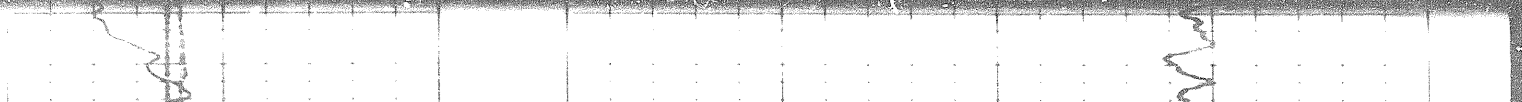
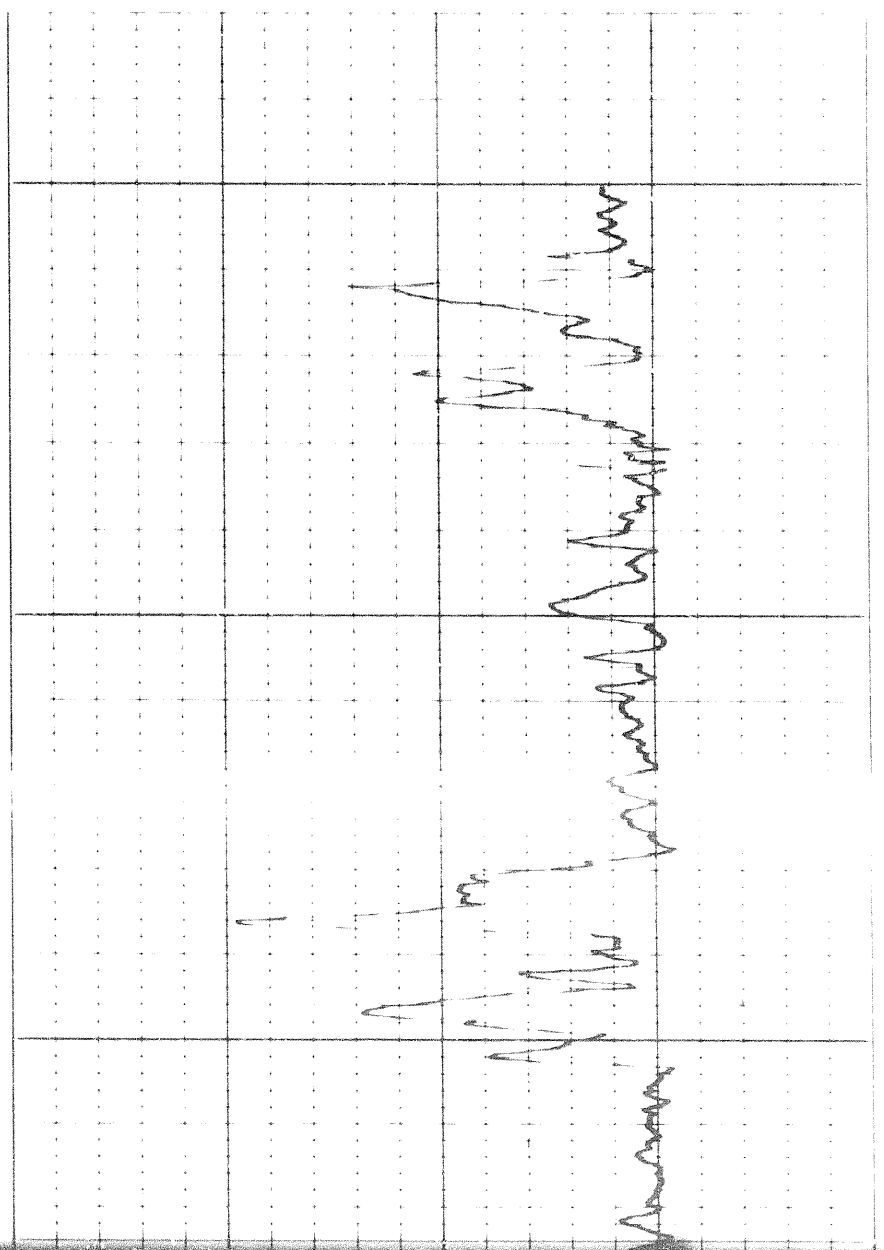

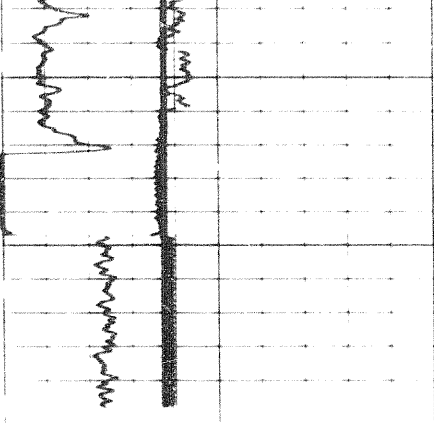

6900

FR

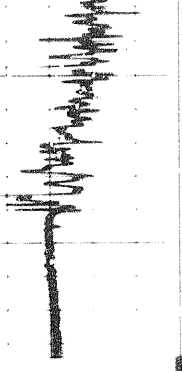

DETAIL LOG
5" = 100'

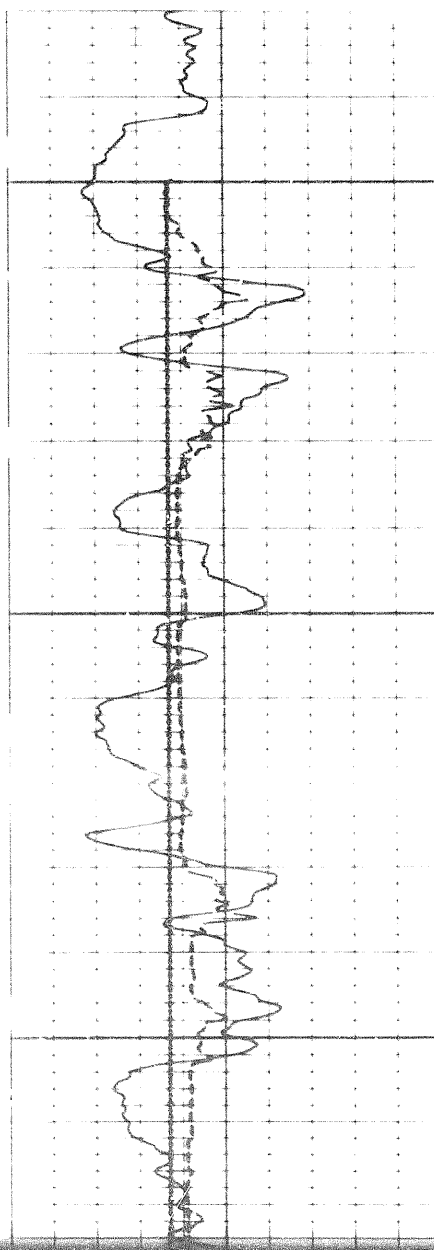

2400

2500

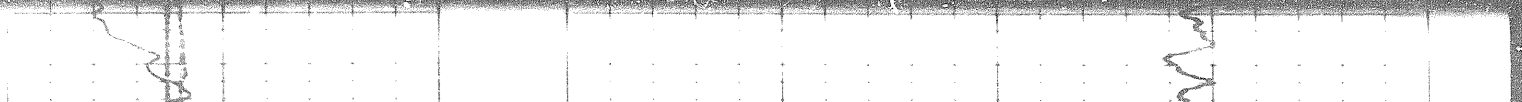
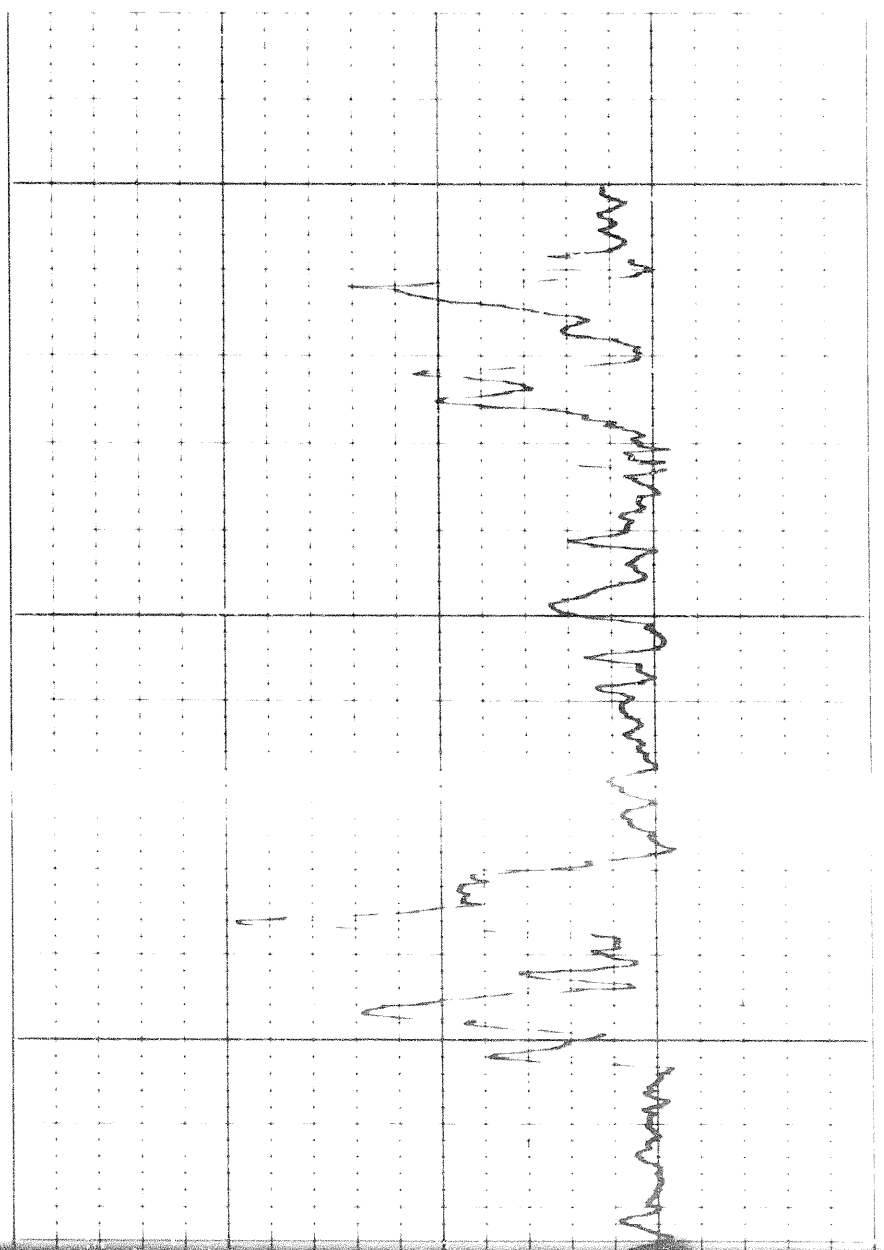

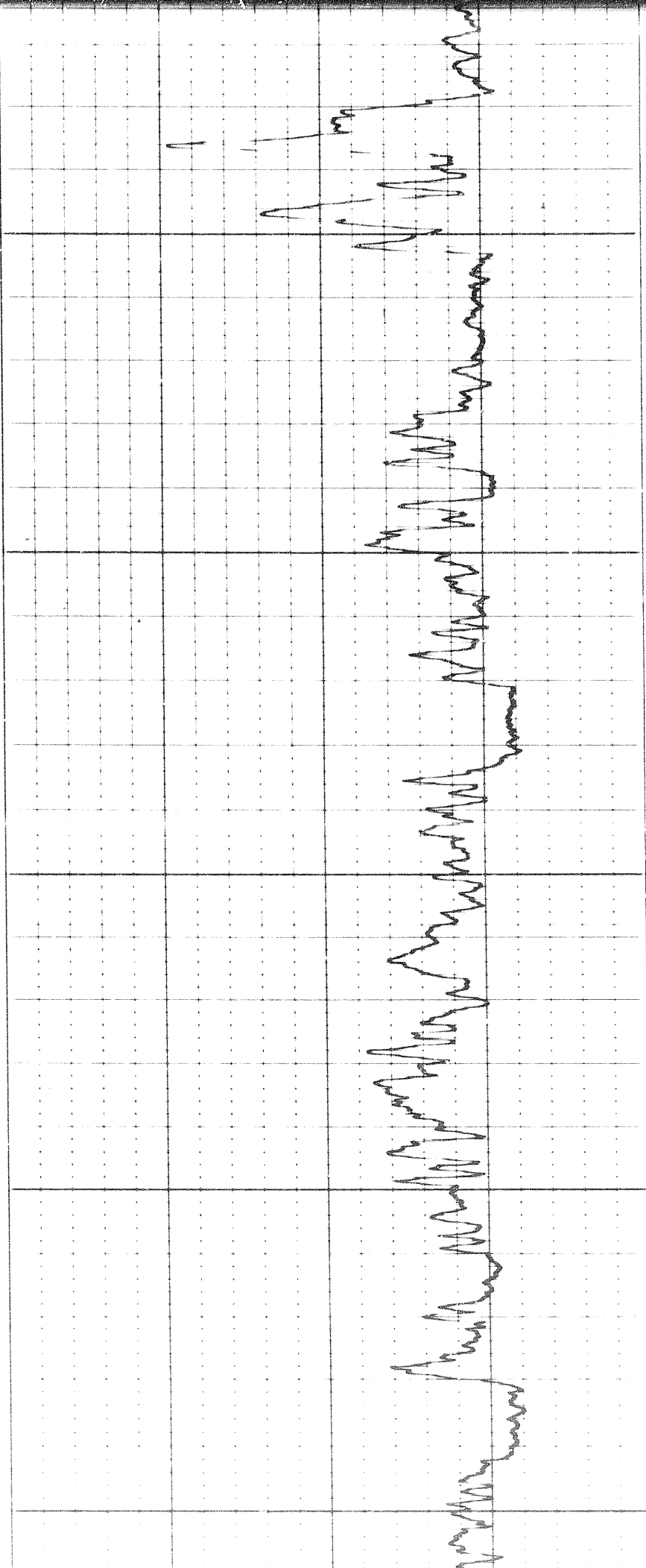

2500

2600

2700

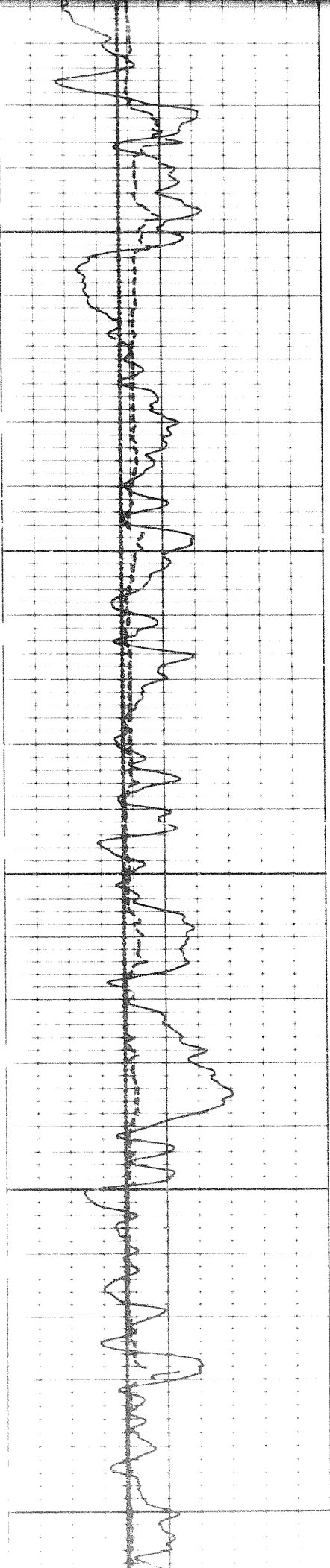

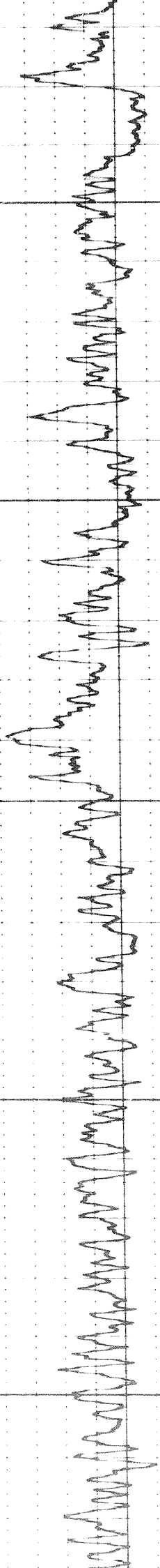

2700

2800

2900

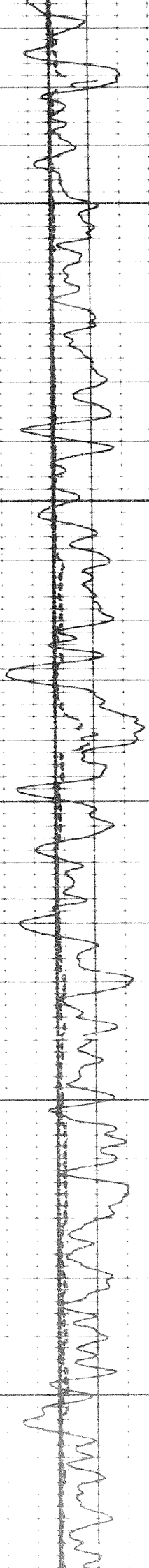

0.6

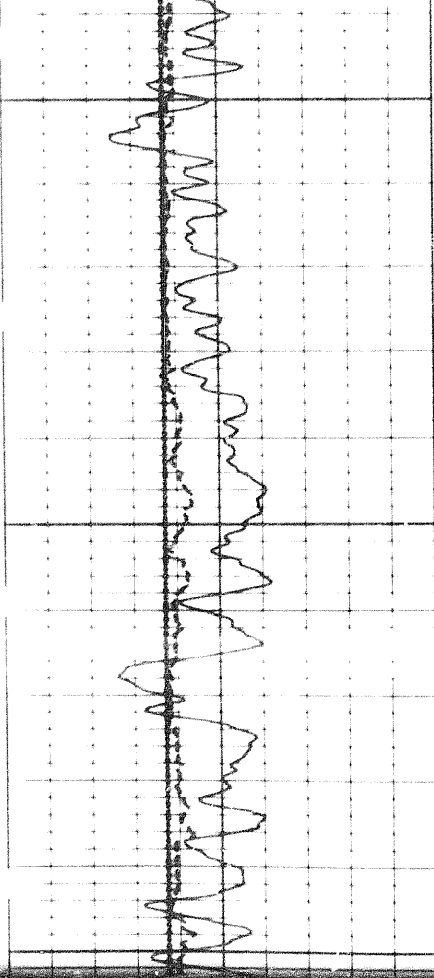

2900

300

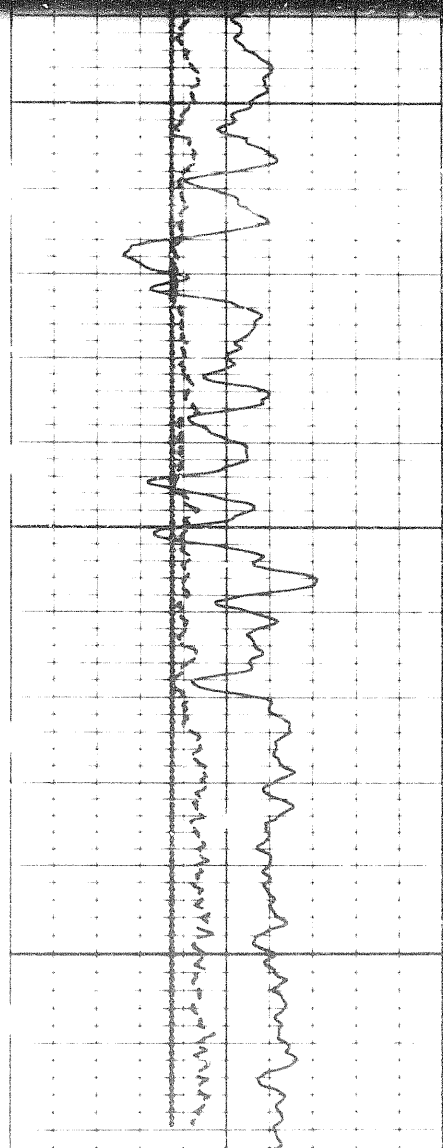
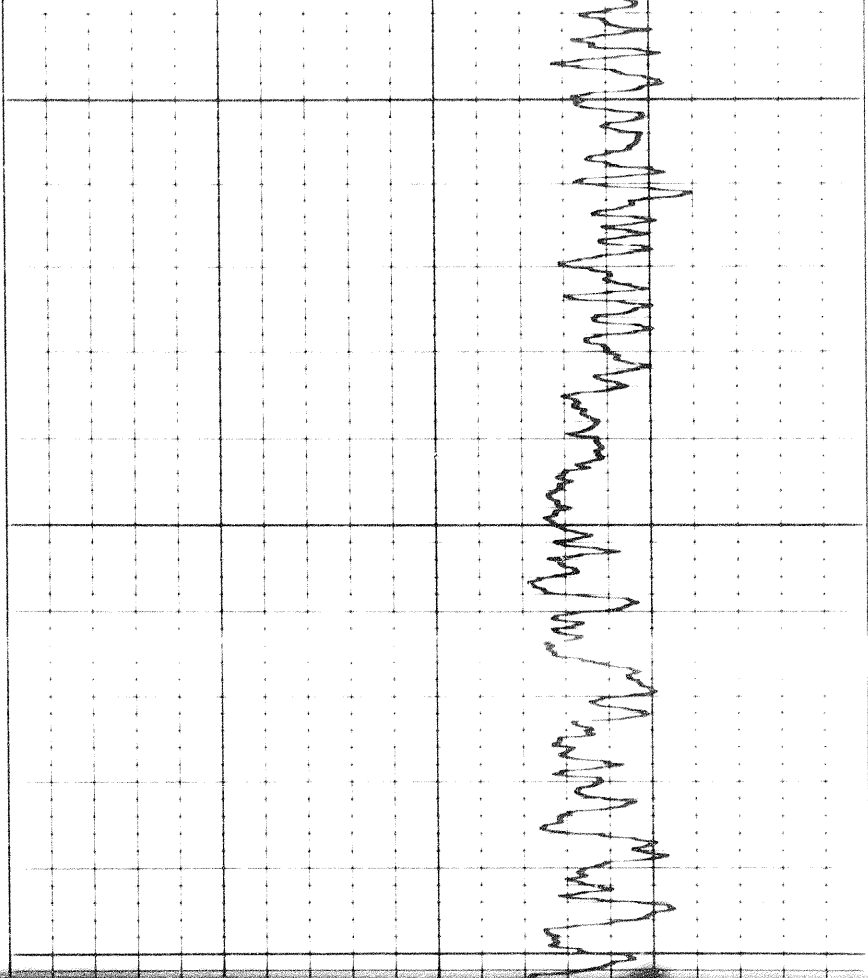

3000

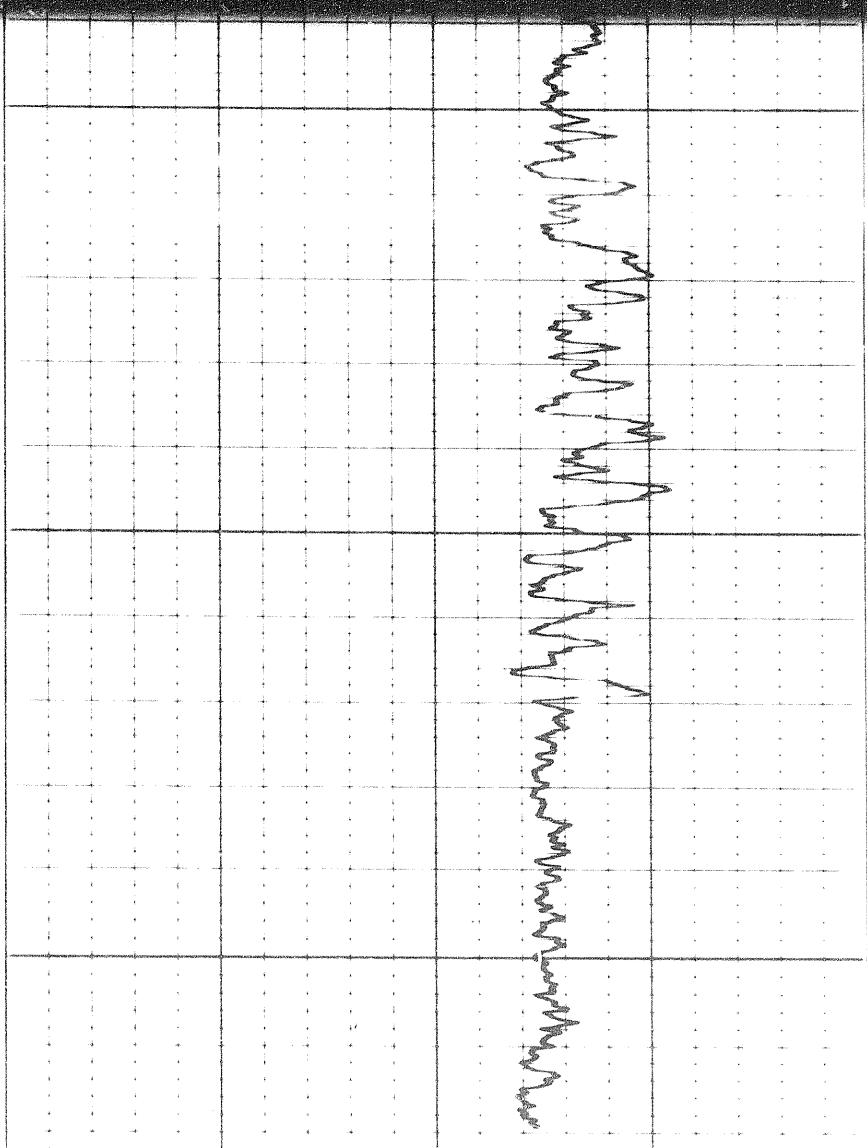

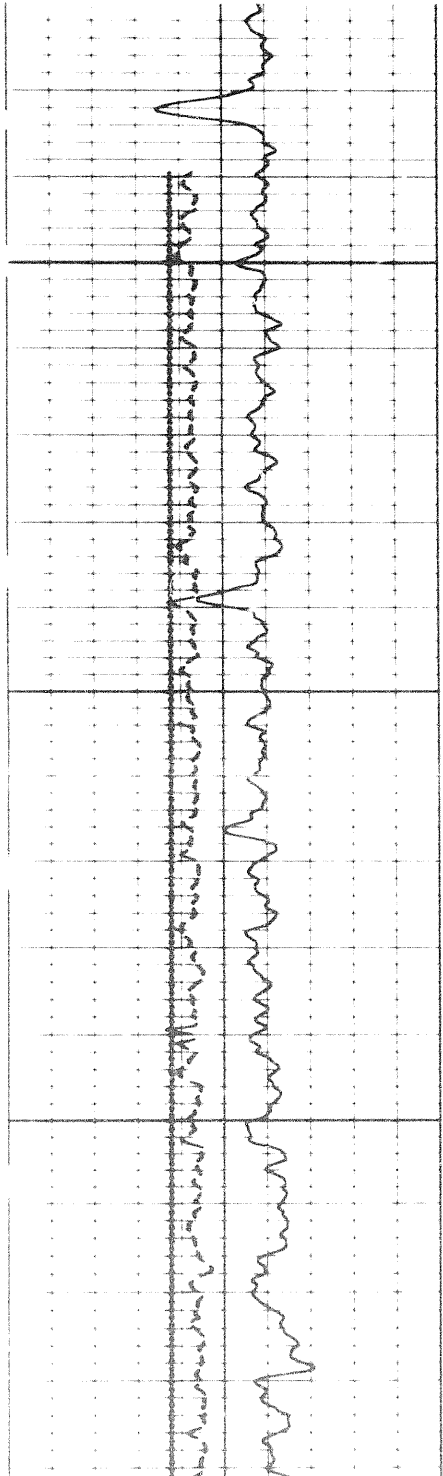
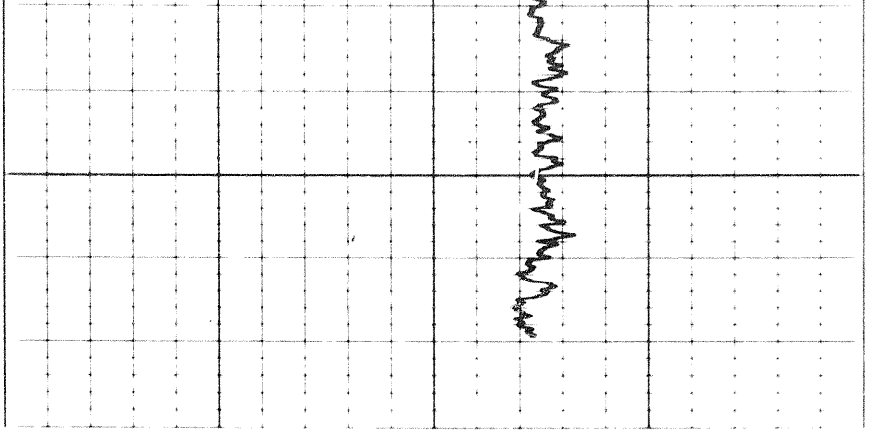
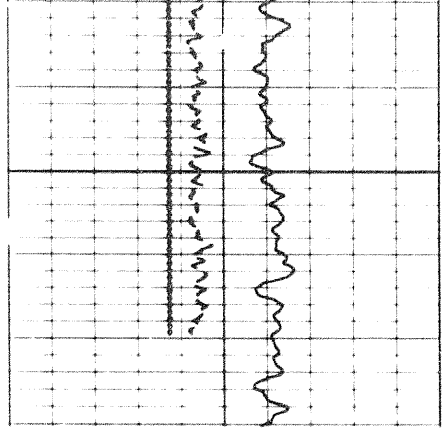

5300

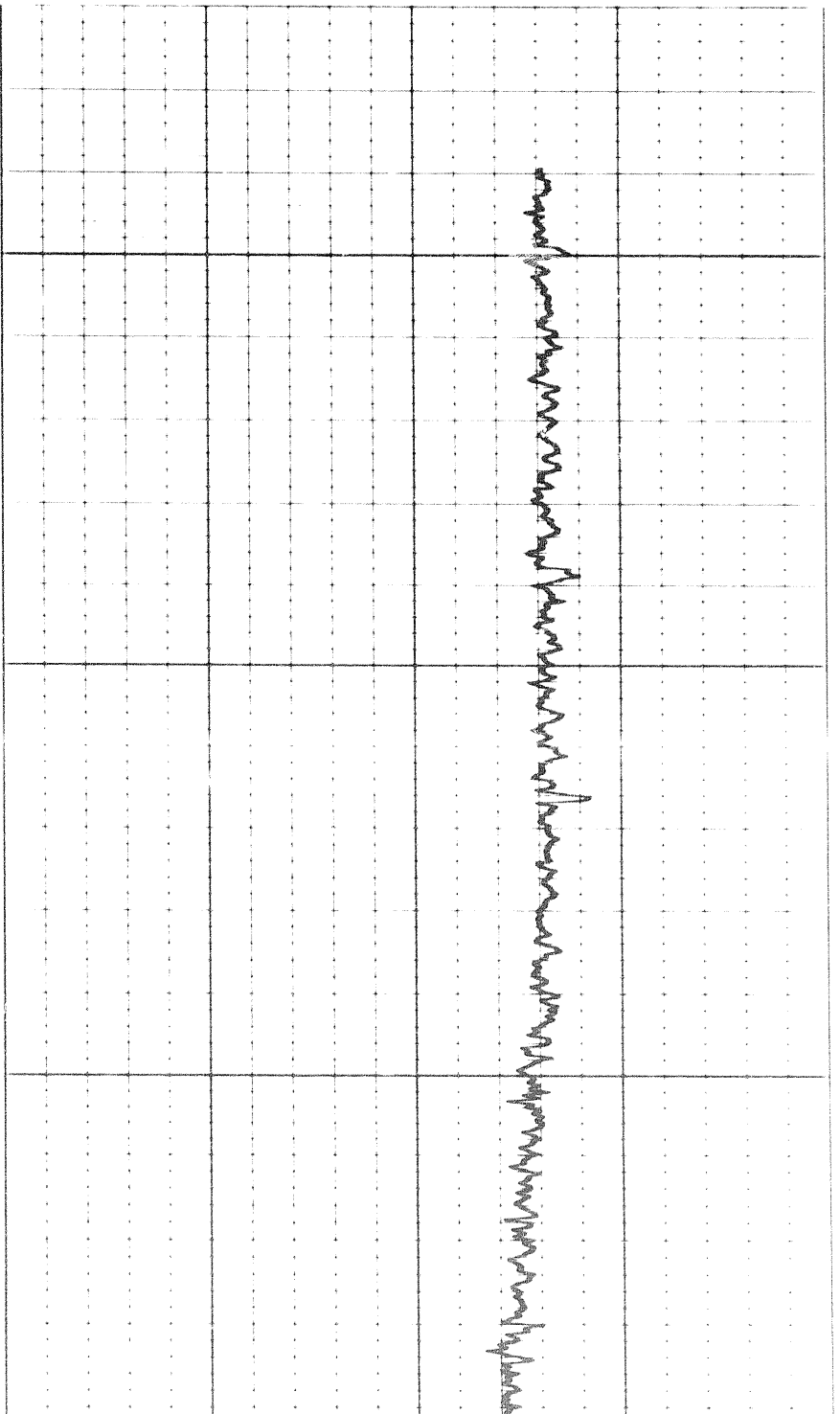

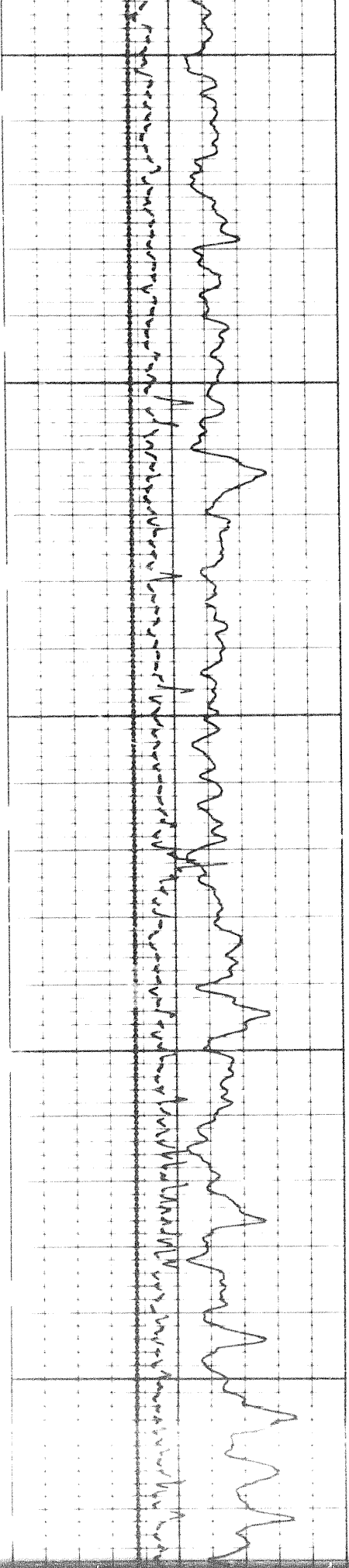

5600

5700

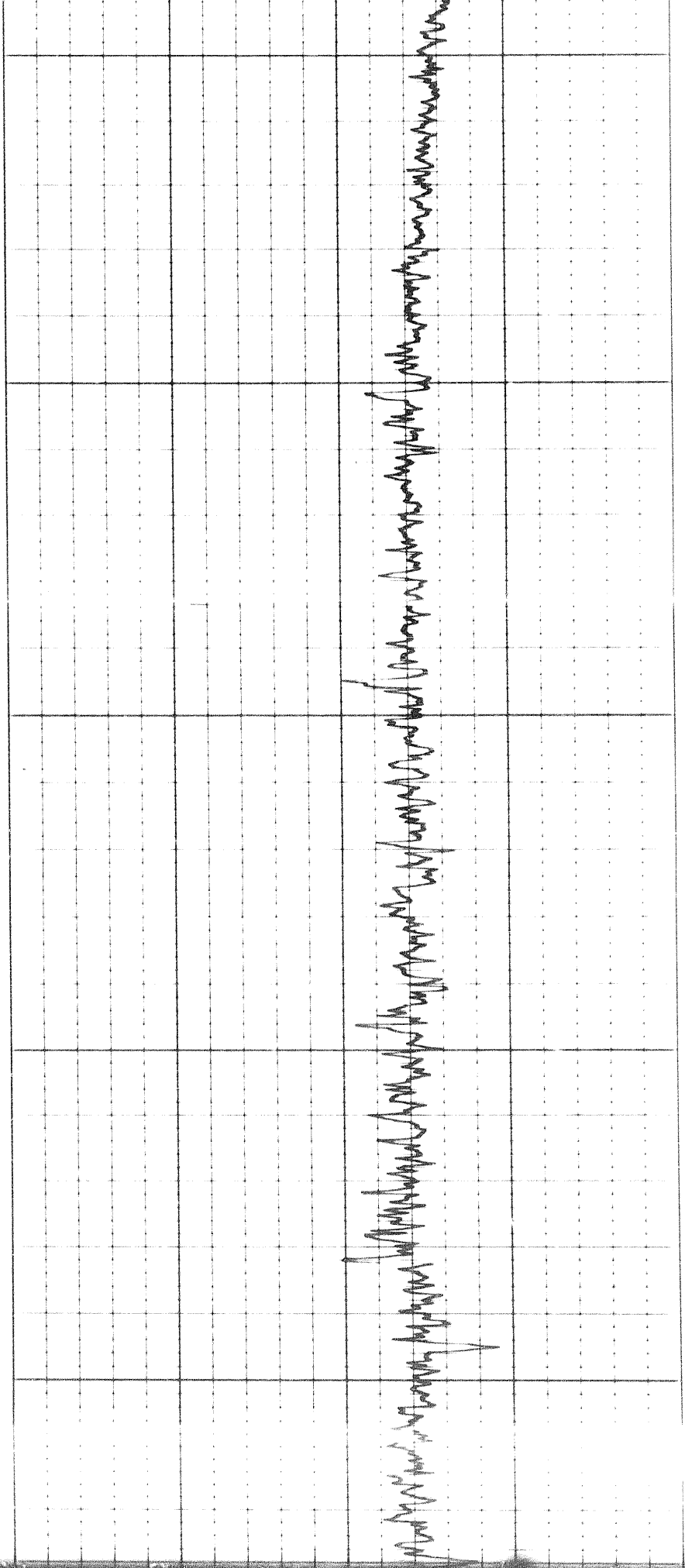

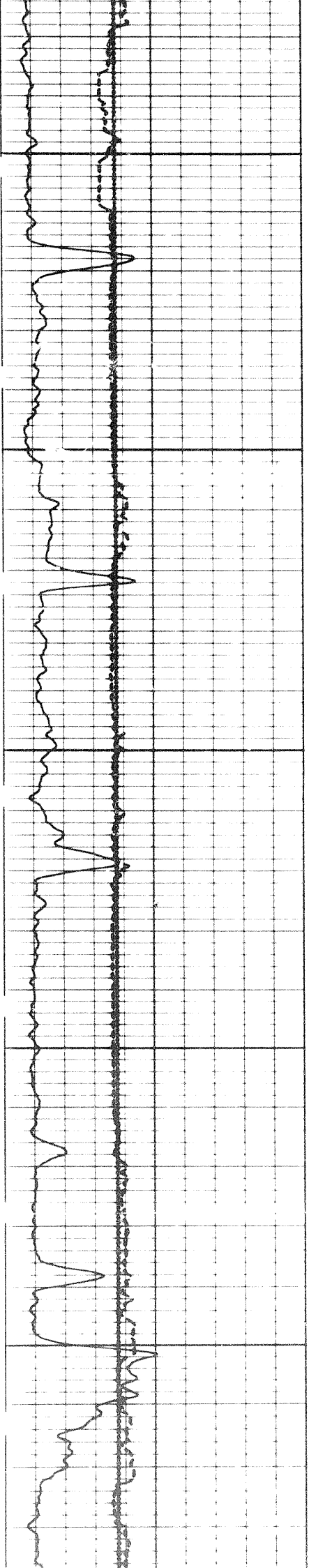

6000

6100

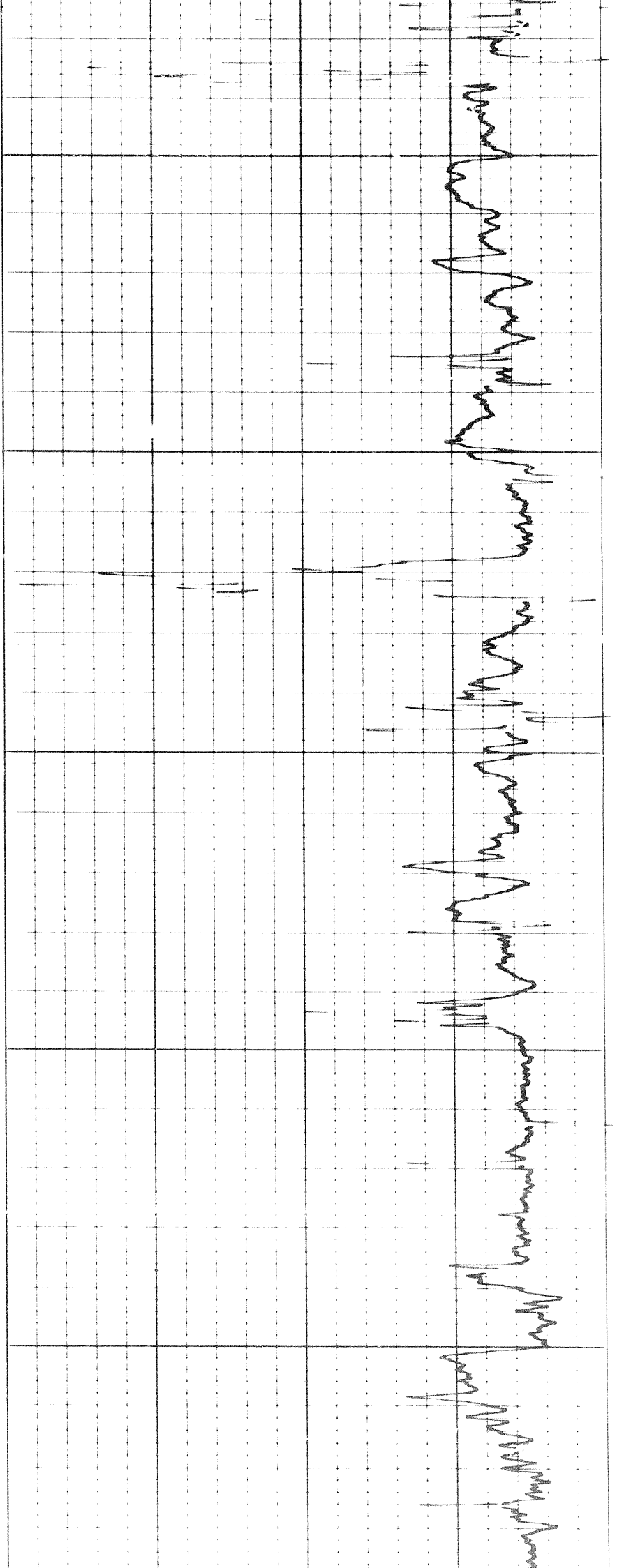

9 of

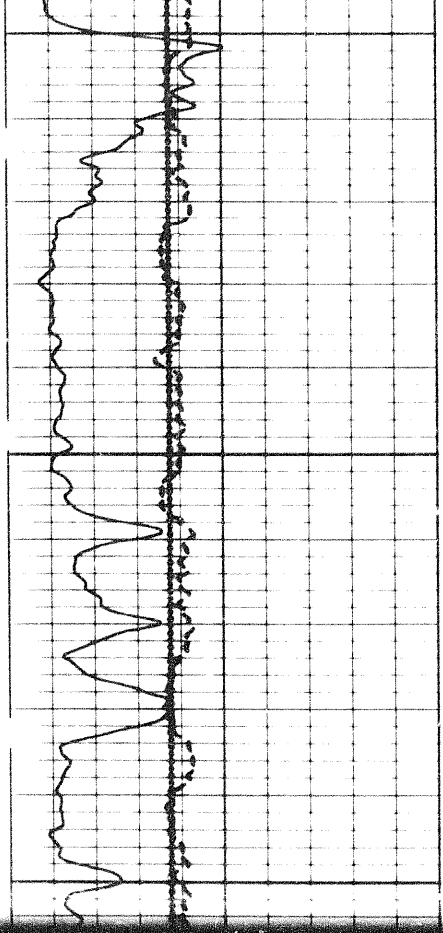

6200

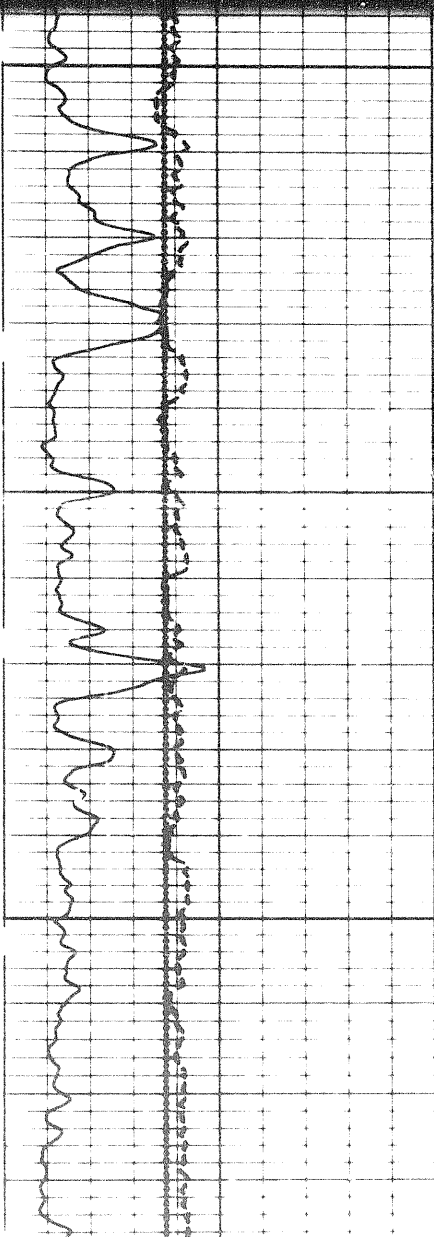
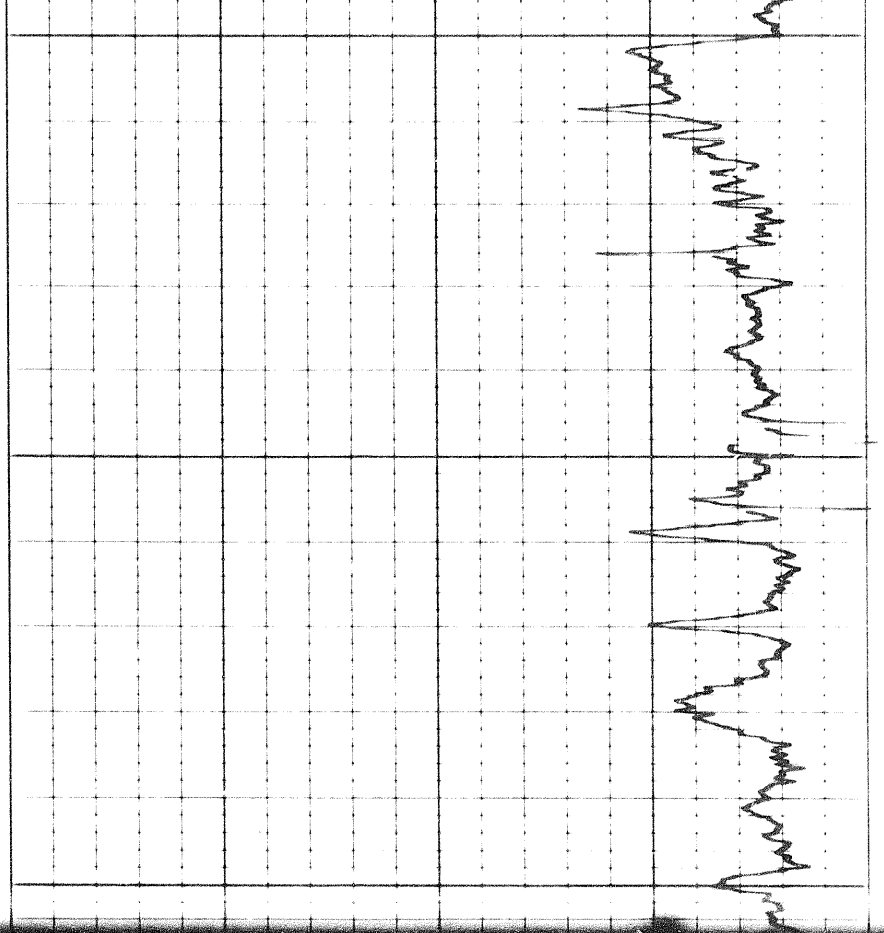

6300

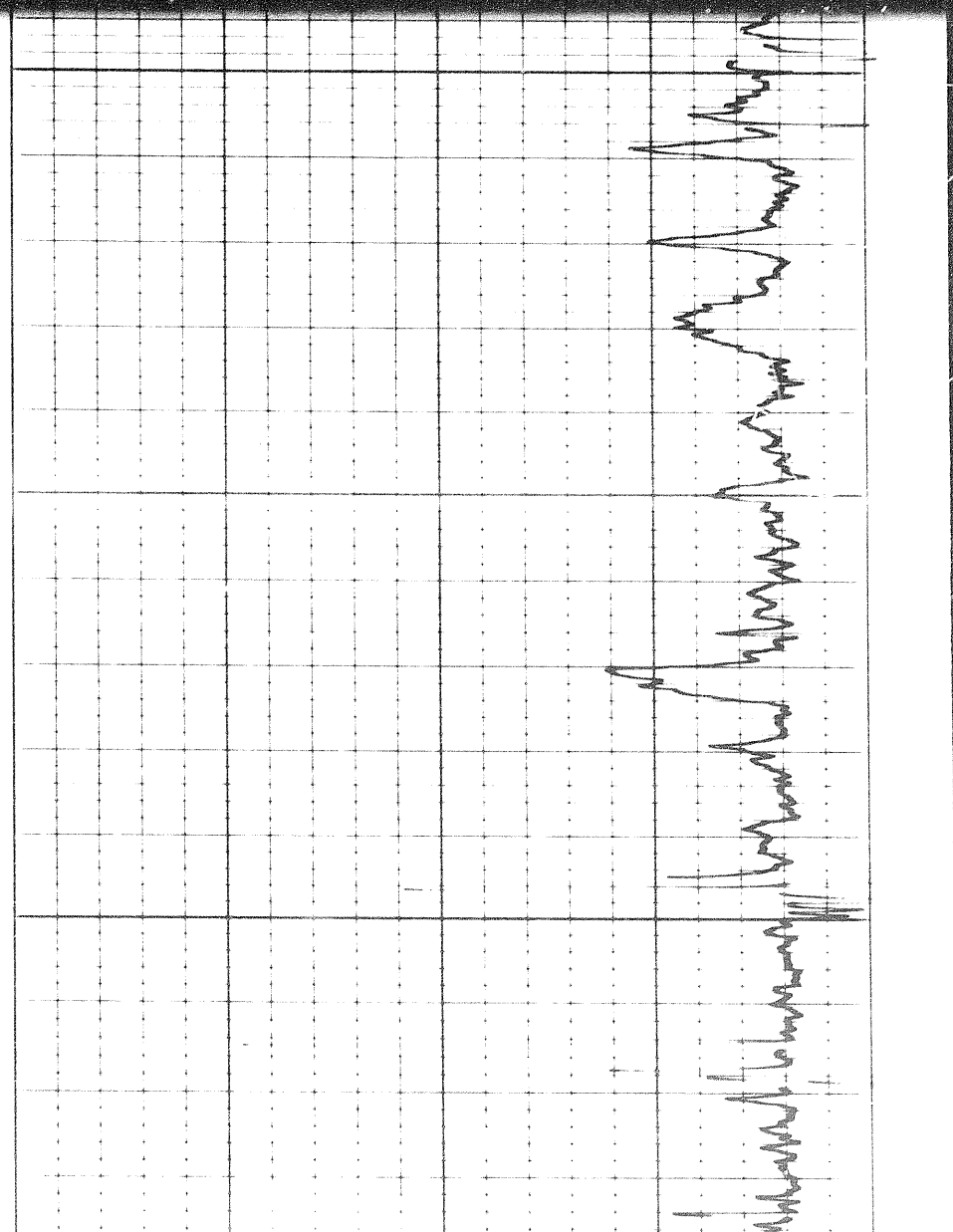

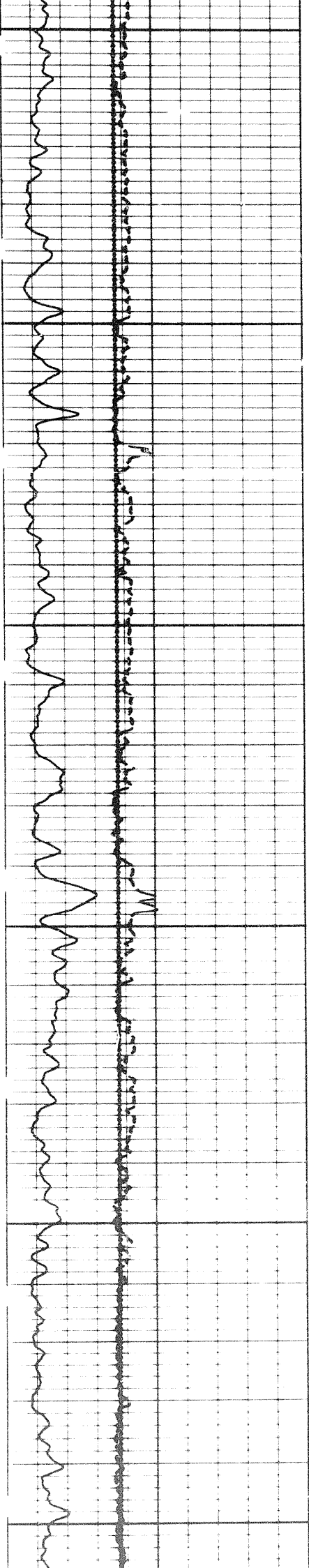

6300

6400

6500

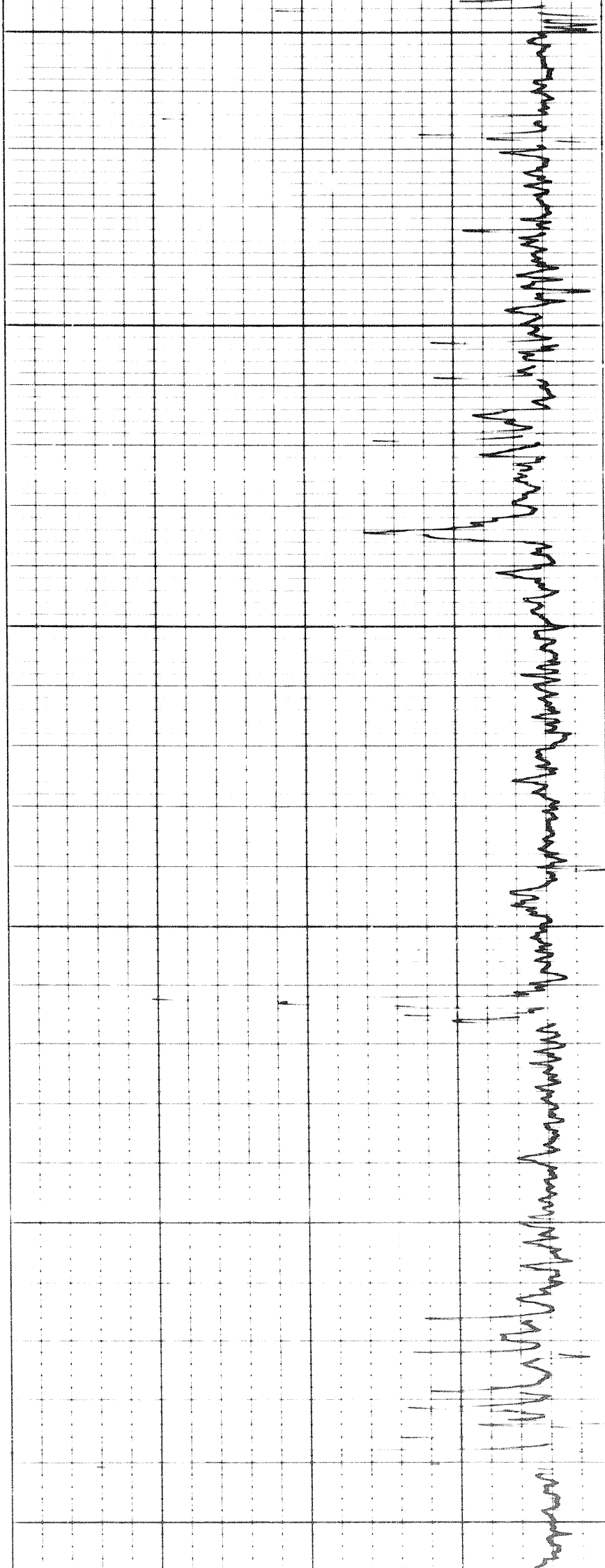

100f

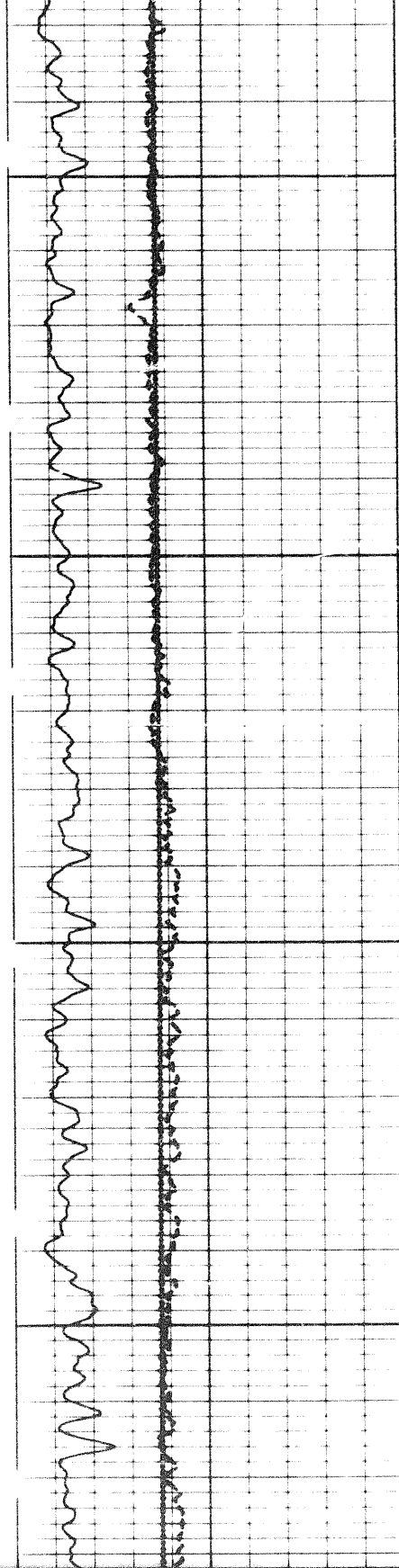

66.00

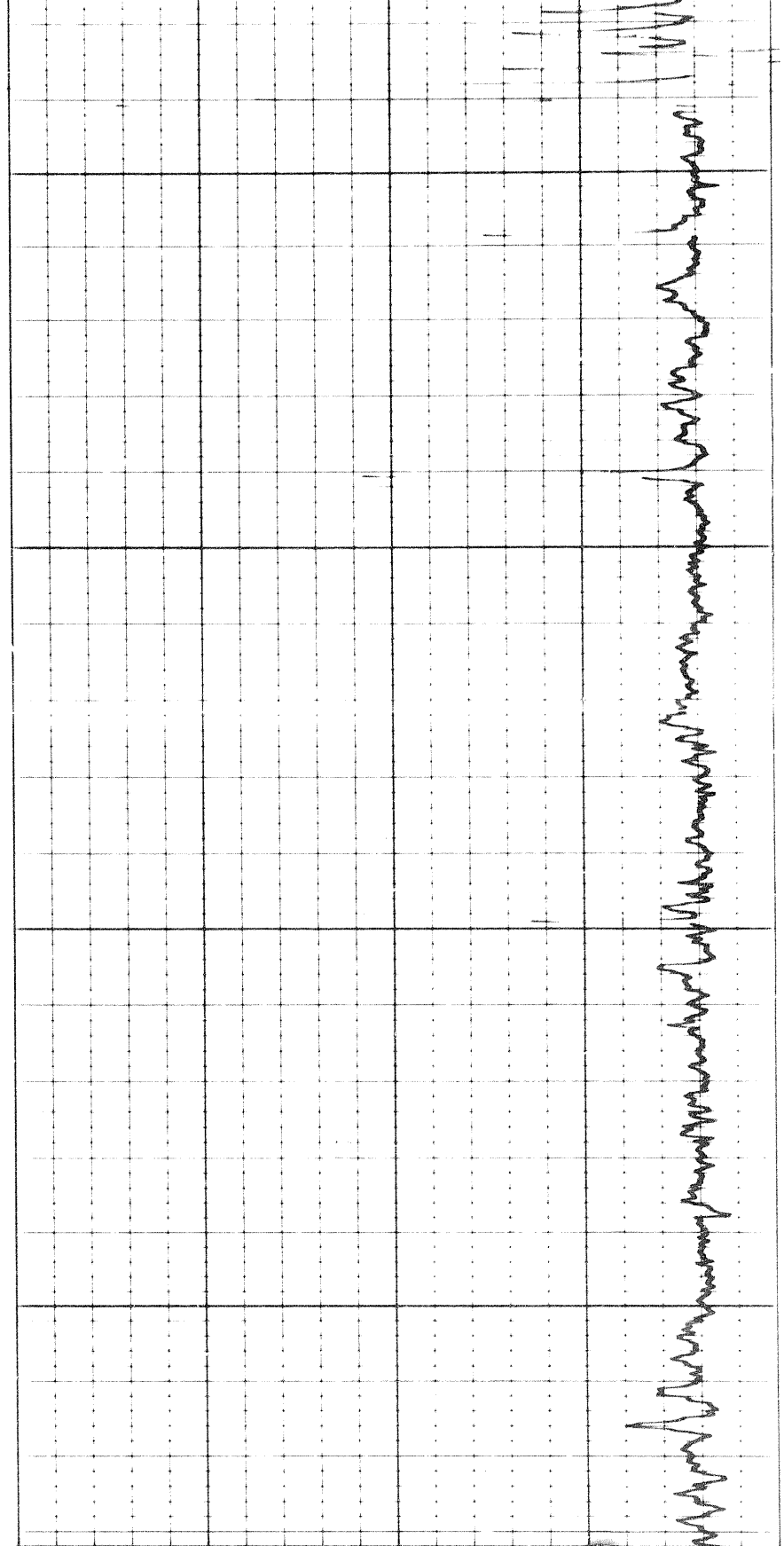

67.00

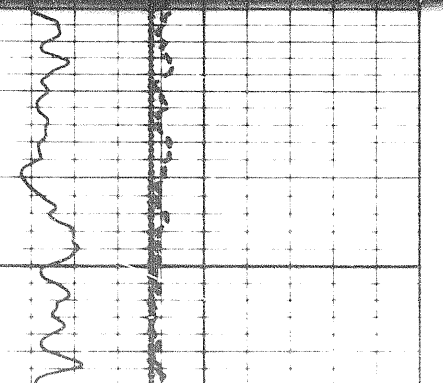

67.00

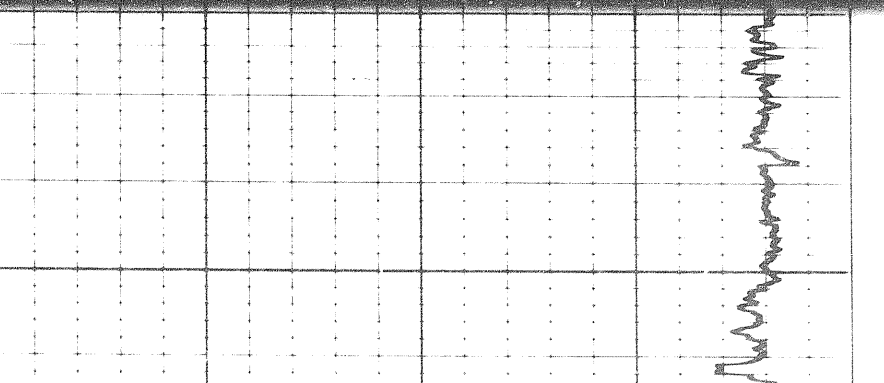

67.00

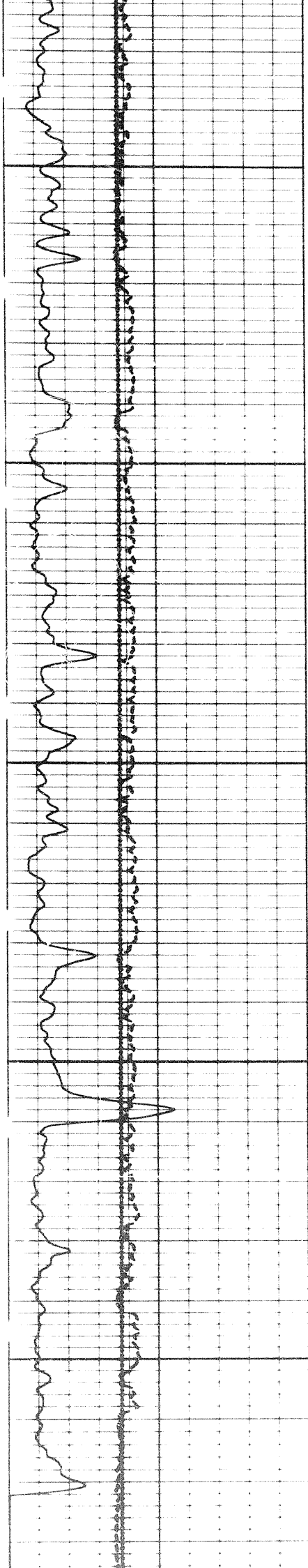

6700

6800

6900

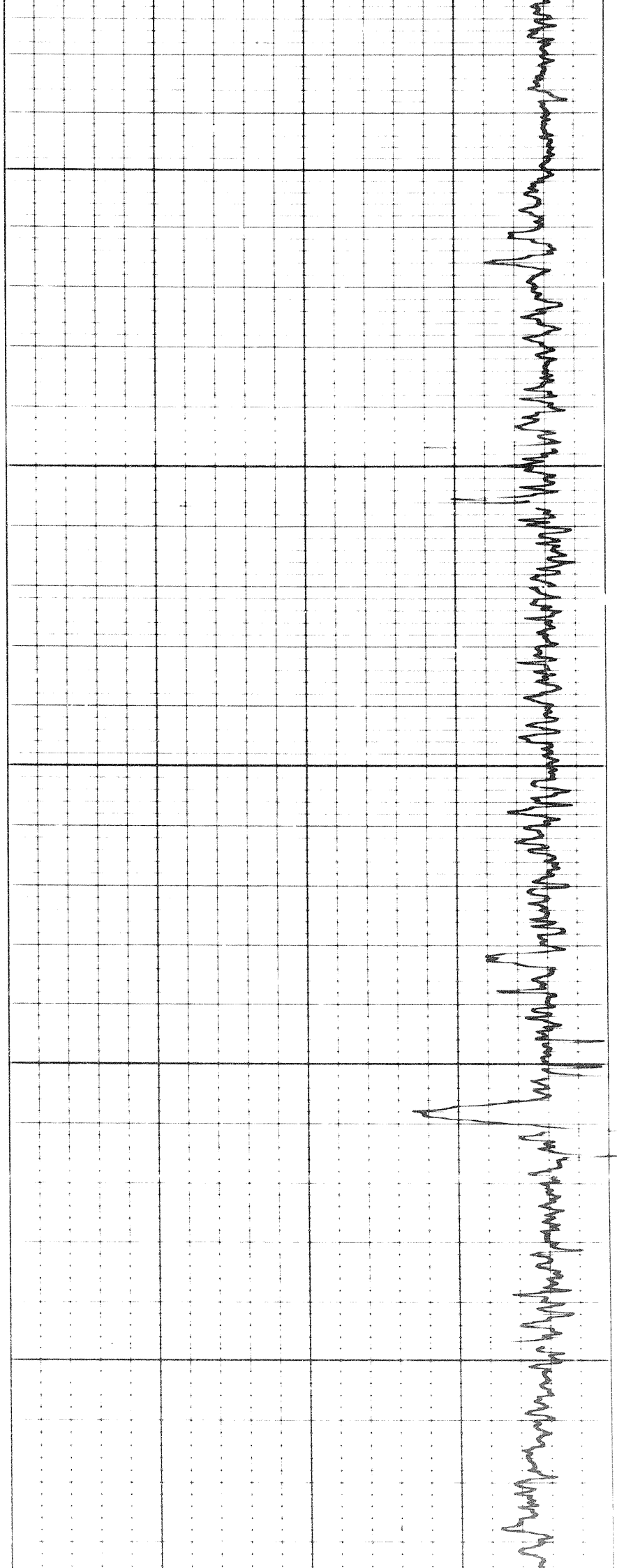

7000

7100

7200

7300

7400

7500

7600

7700

7800

7900

8000

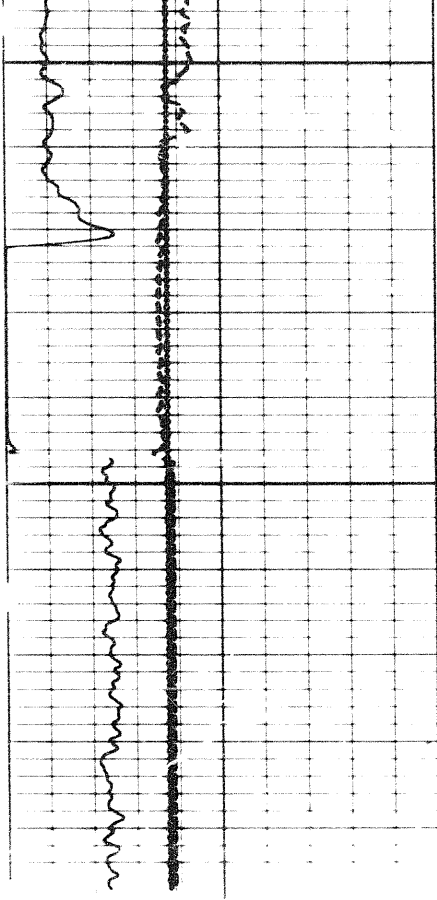

6900

FR

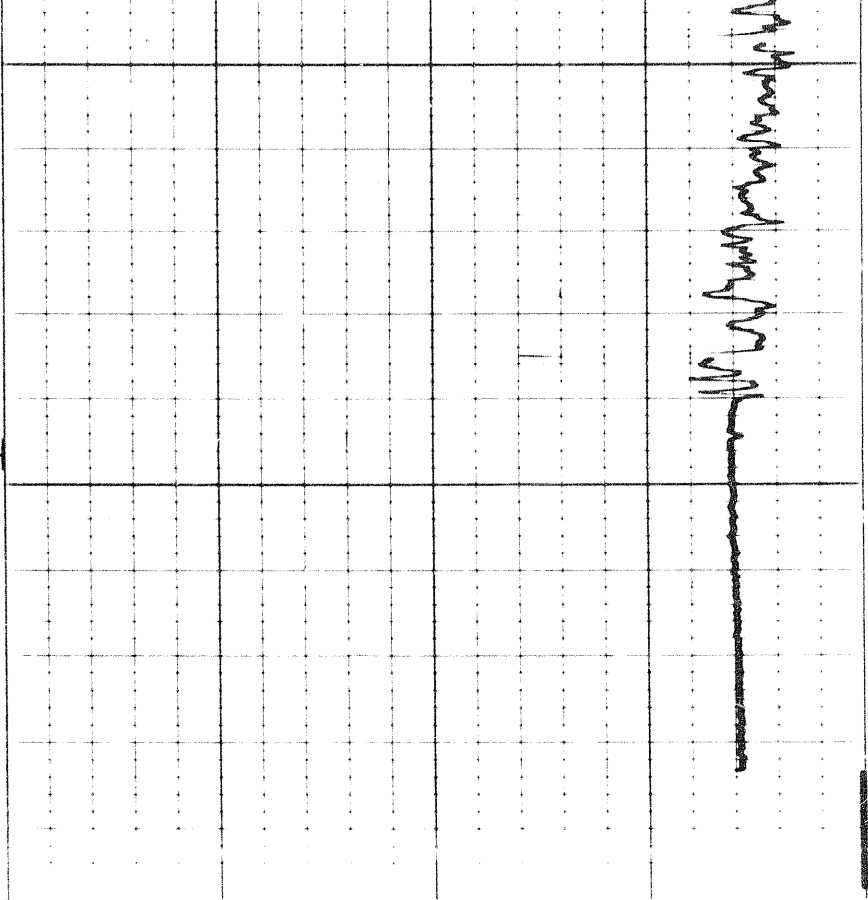

REPEAT SECTION

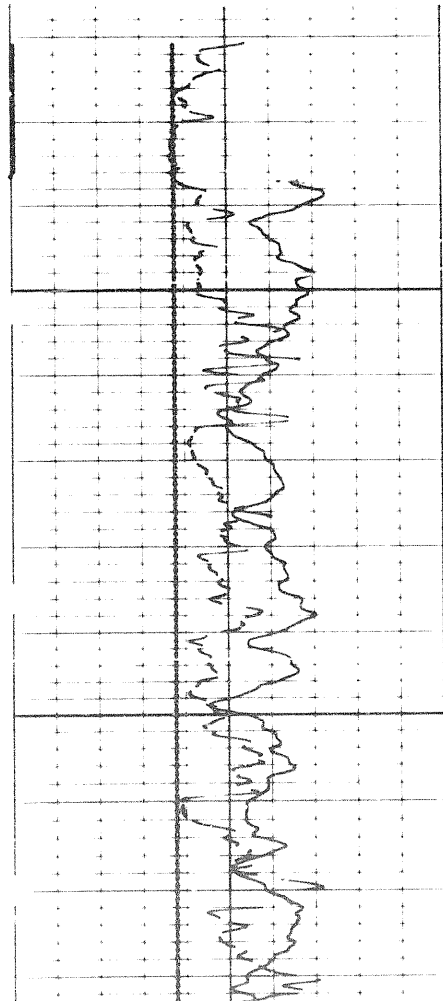

2300

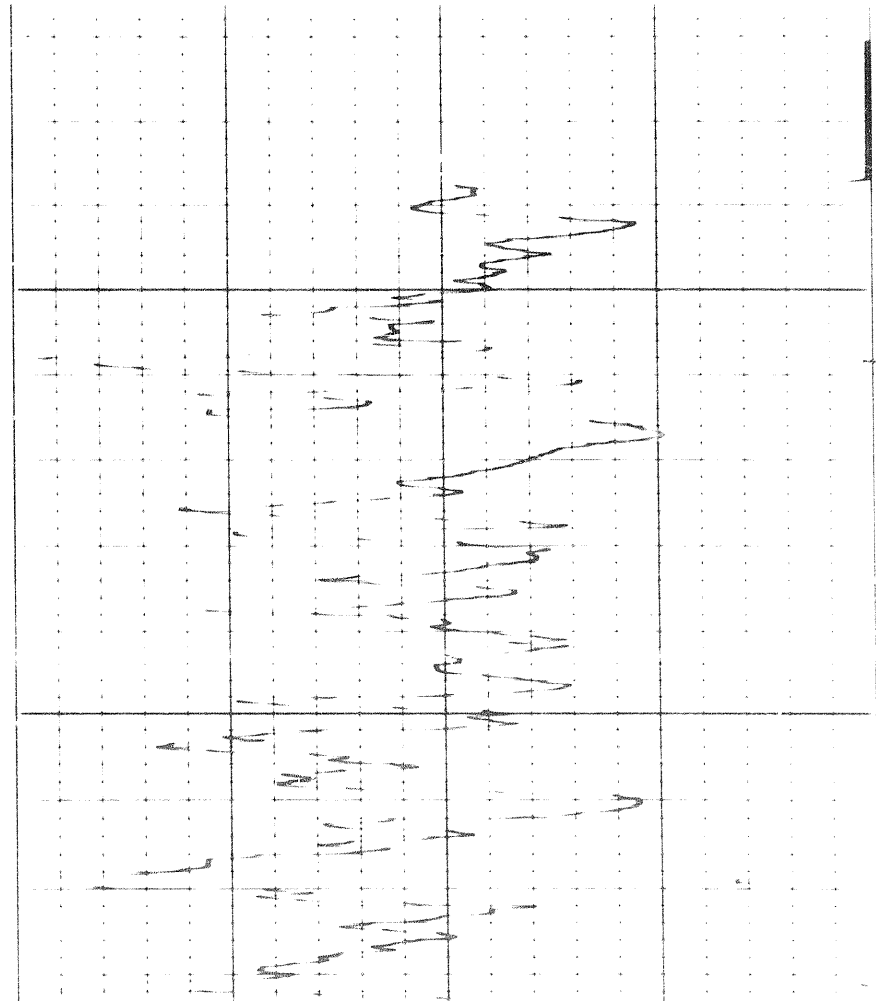

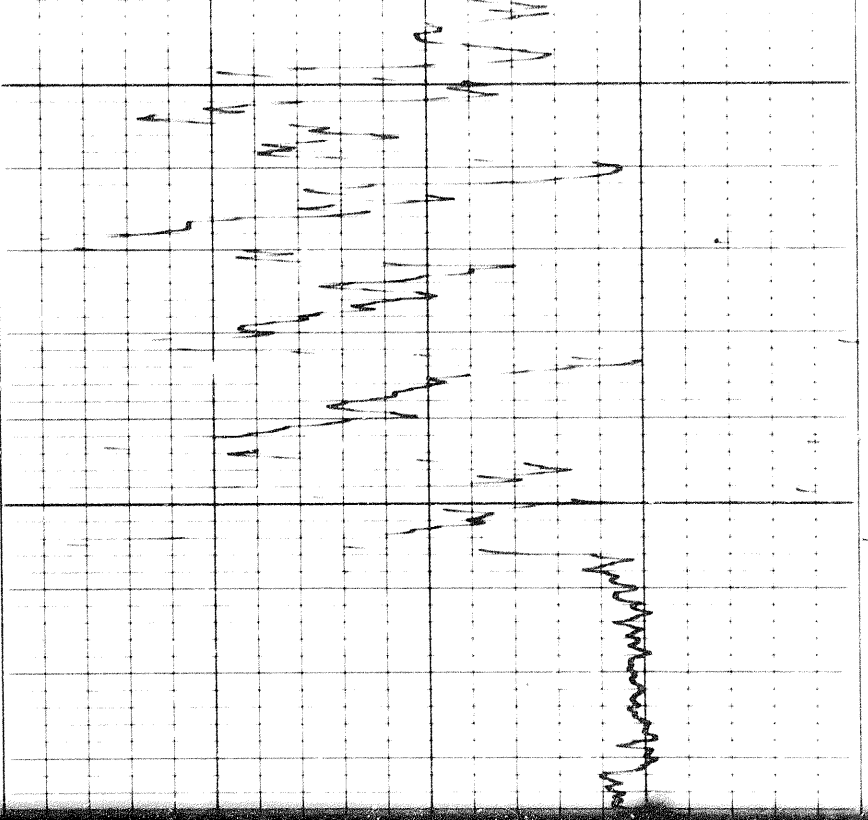

2300

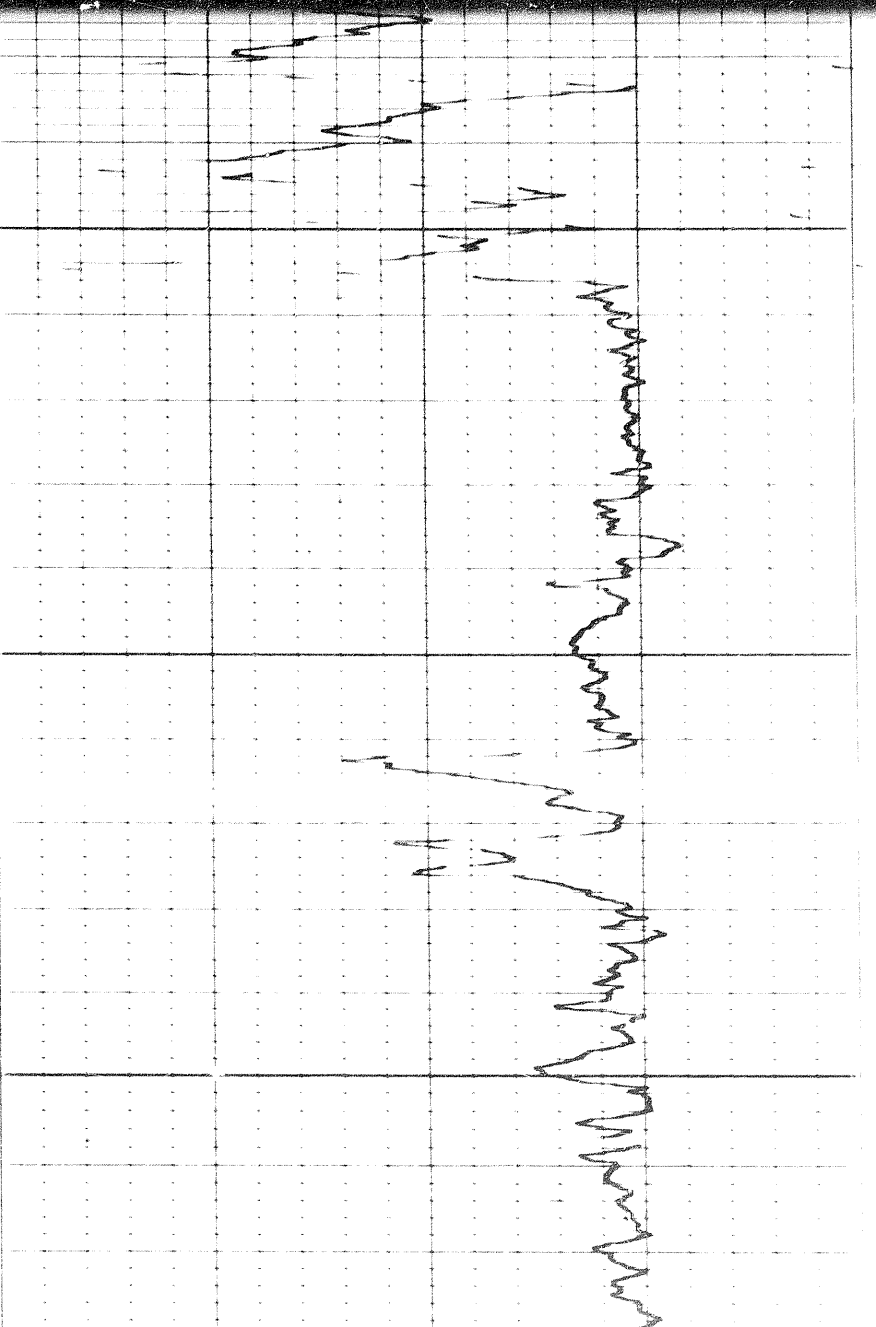

2400

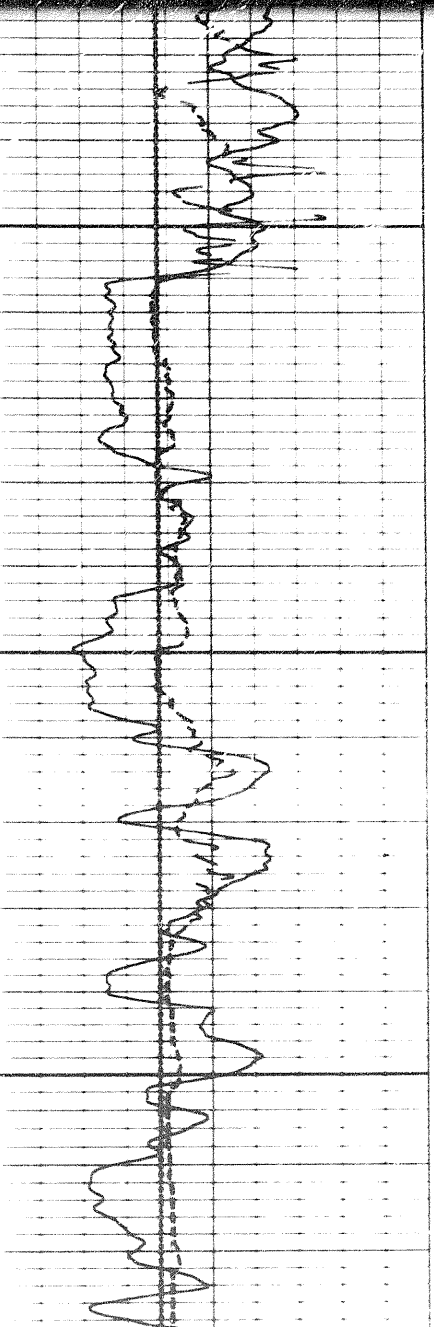
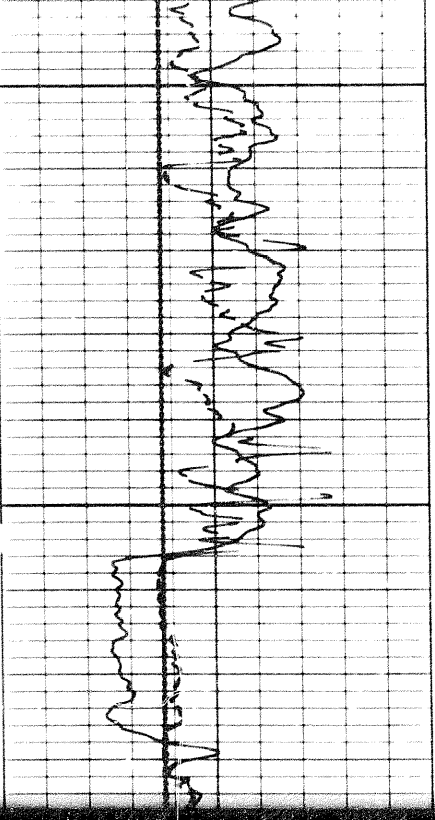

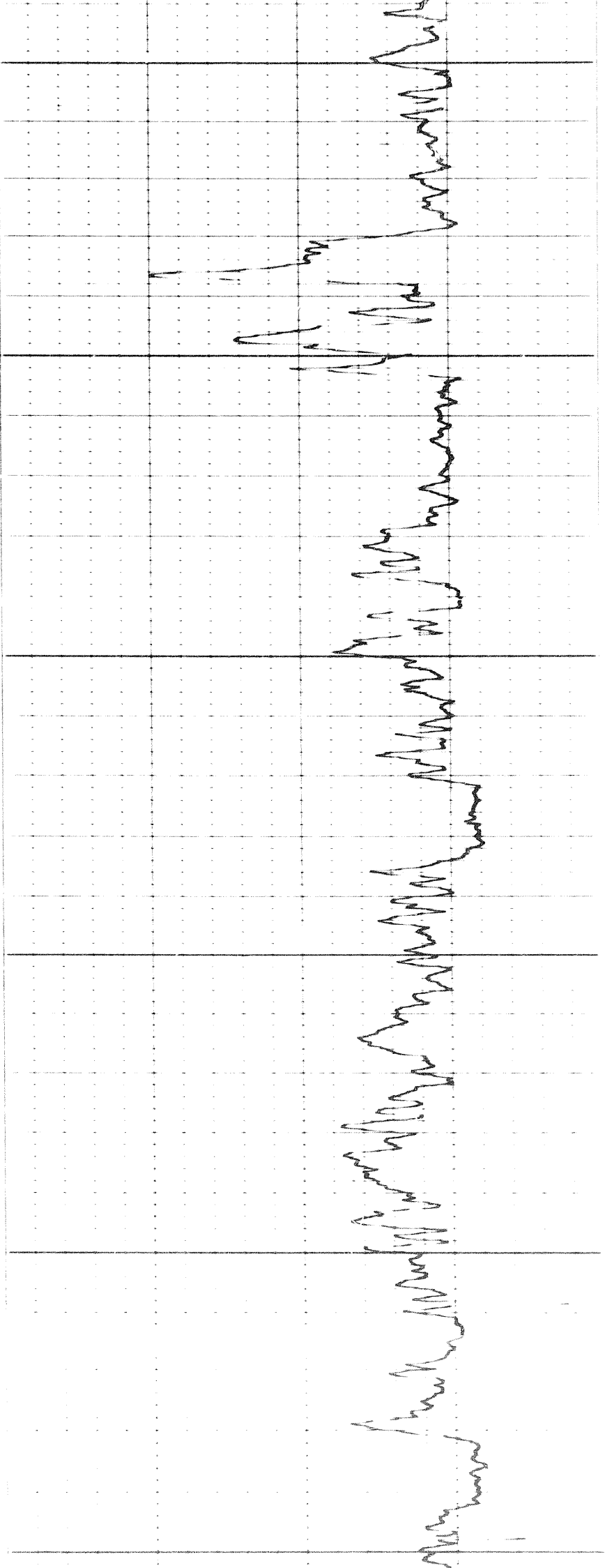

2500

2600

2700

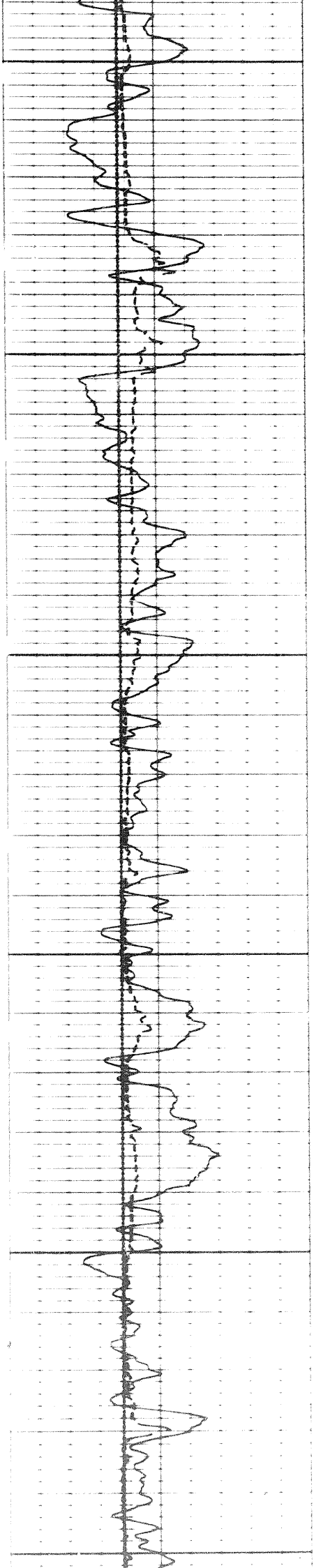

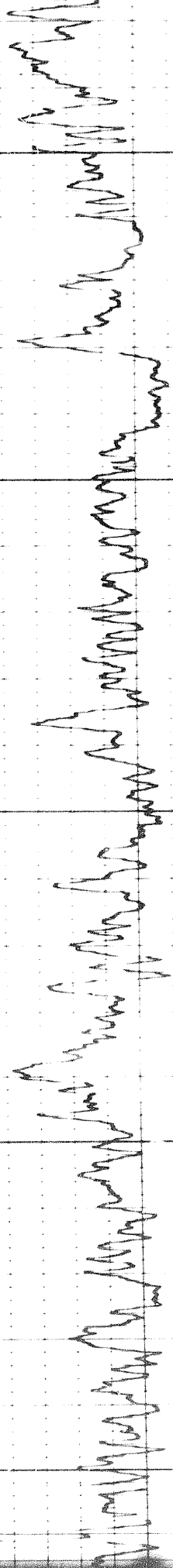

2700

2800

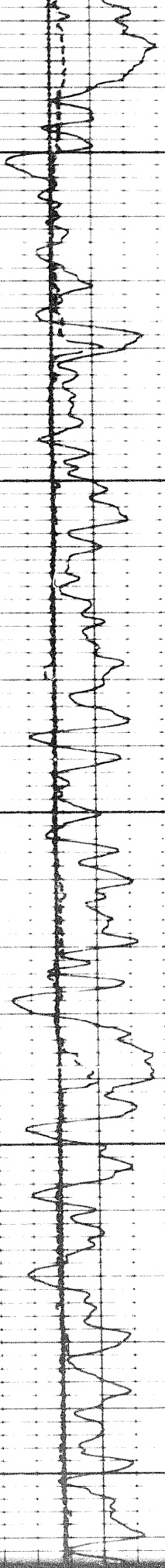

120f

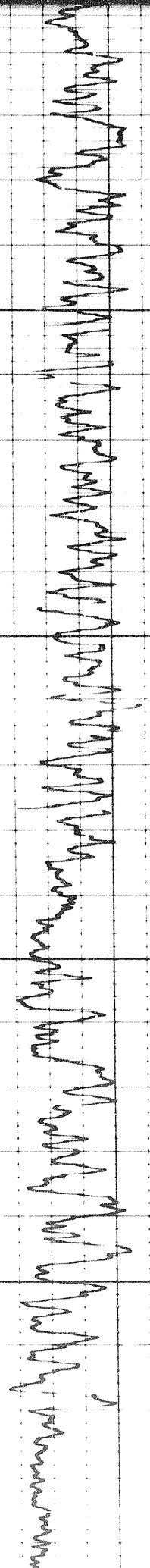

0

2900

3000

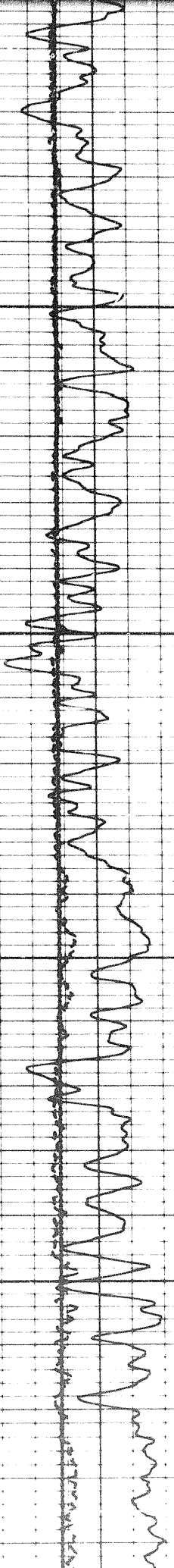

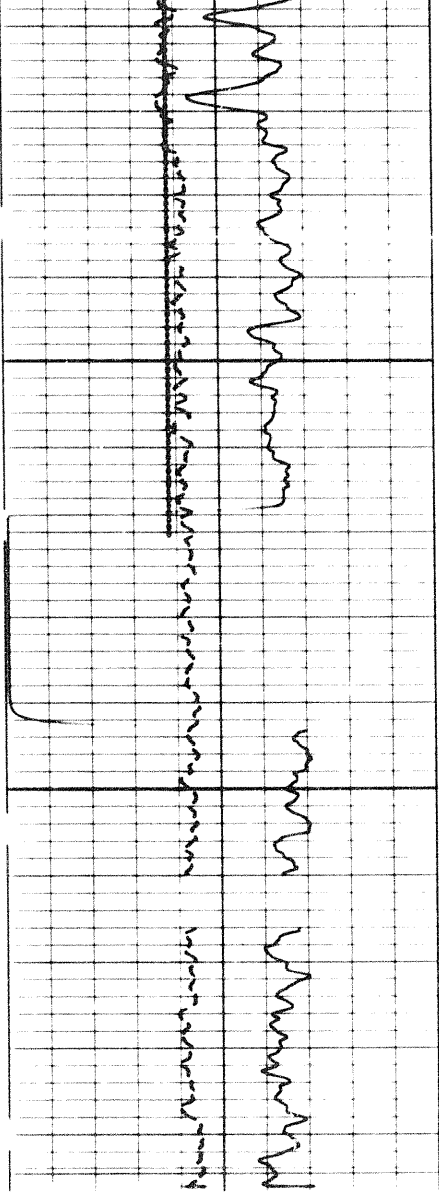

3100

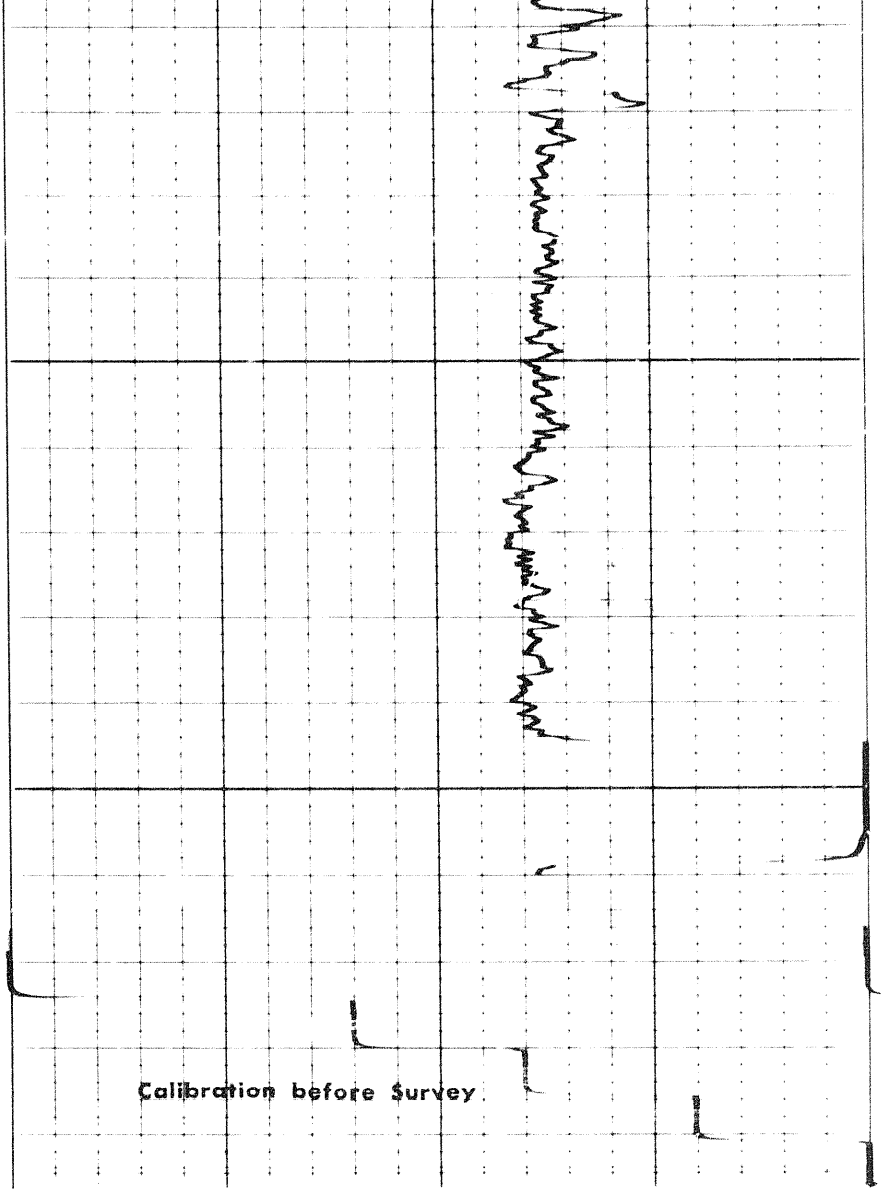

REPEAT SECTION

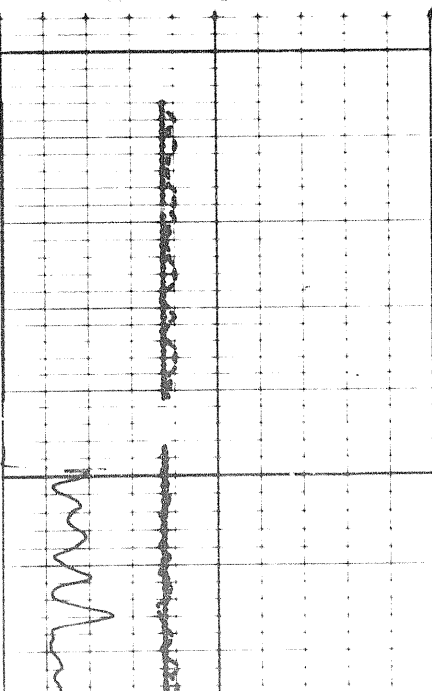

6700

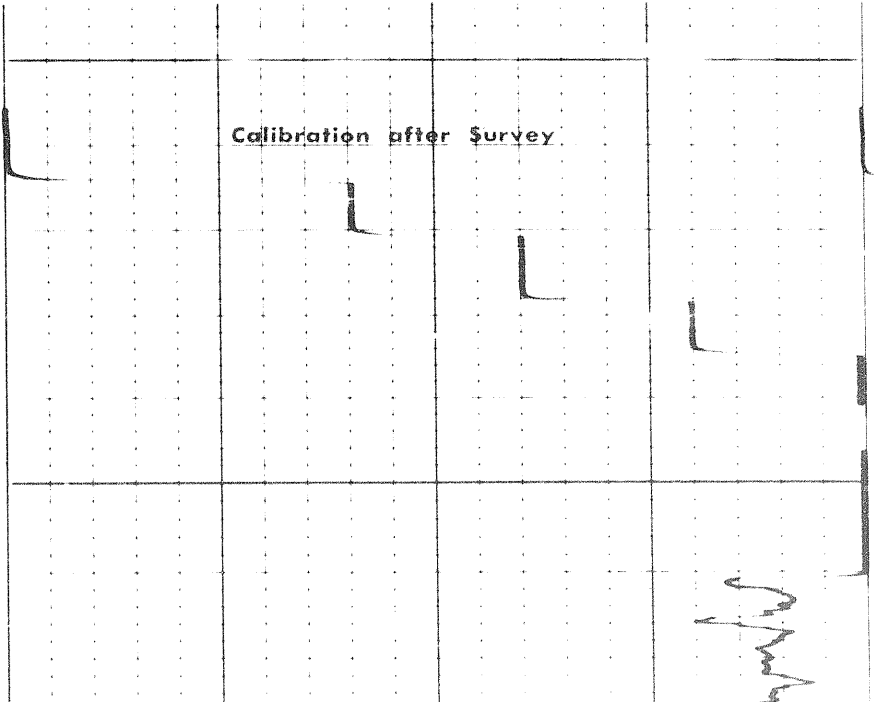

134

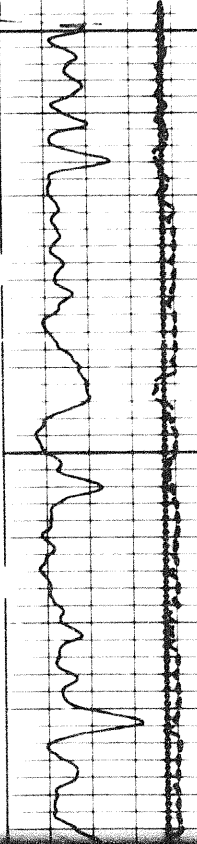

60/00

ECG tracing on grid paper showing a regular rhythm. The rate is indicated as 60/00. The tracing shows a regular sinus rhythm with a rate of approximately 60 bpm. The P waves are upright and followed by narrow QRS complexes. The ST segment is slightly elevated, and the T waves are upright.

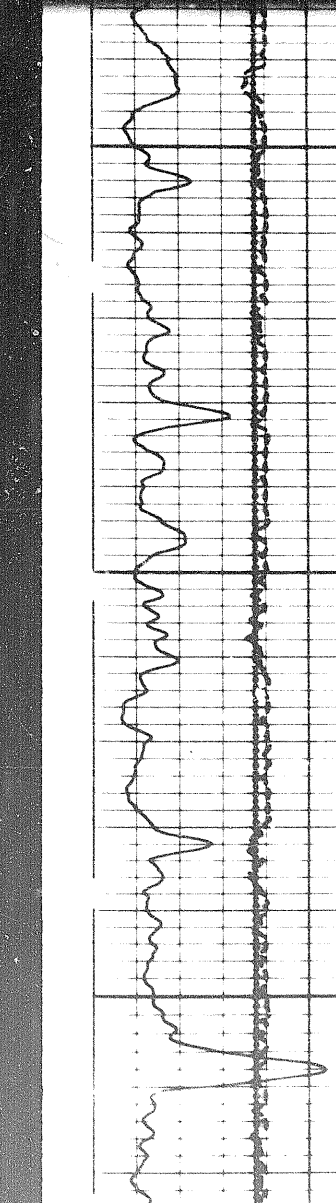

60/00

ECG tracing on grid paper showing a regular rhythm. The rate is indicated as 60/00. The tracing shows a regular sinus rhythm with a rate of approximately 60 bpm. The P waves are upright and followed by narrow QRS complexes. The ST segment is slightly elevated, and the T waves are upright.

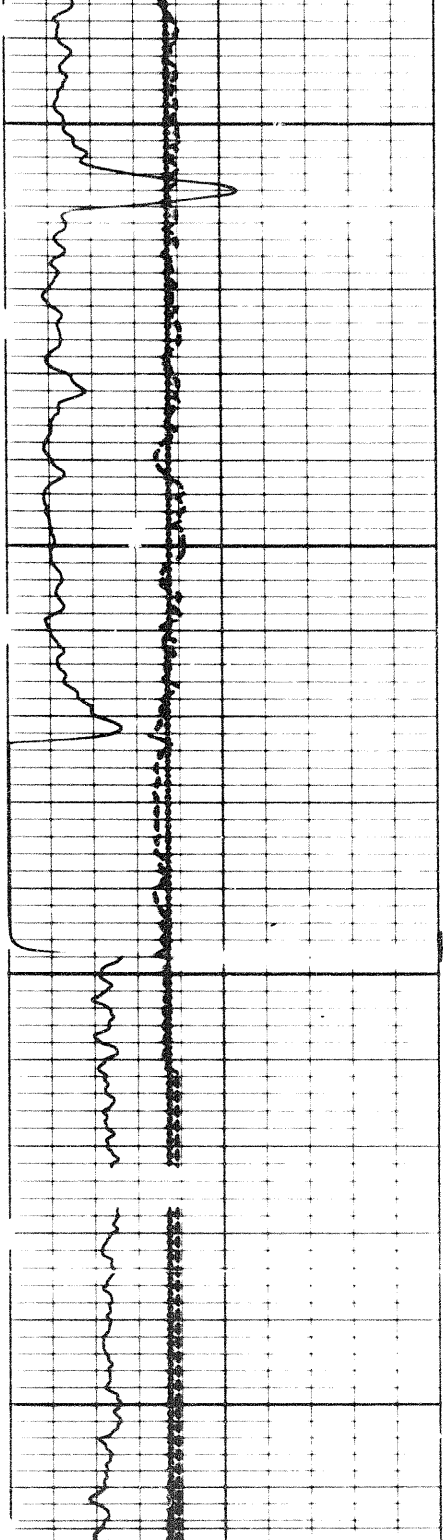

6900

FR

7000

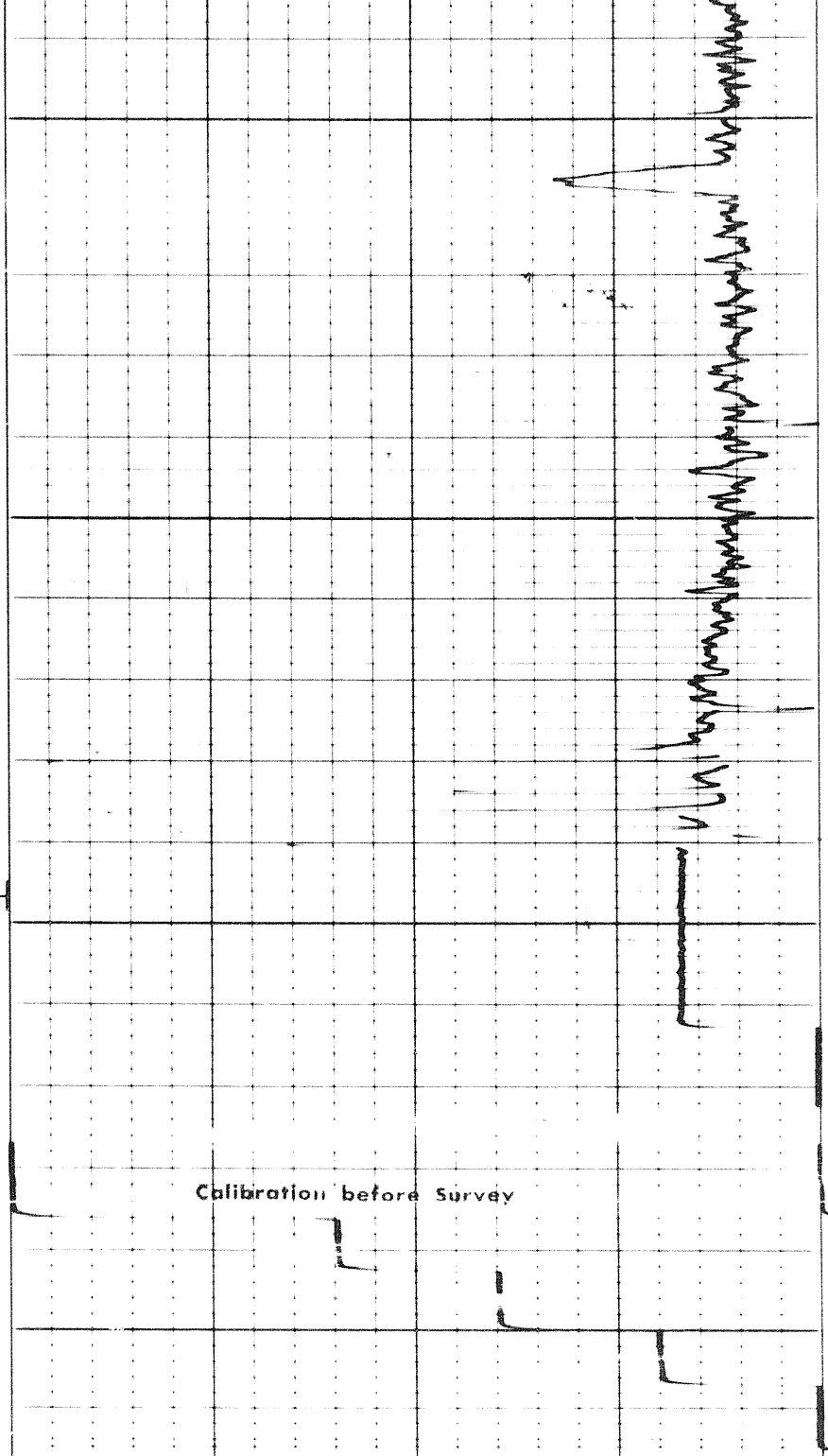

Calibration before Survey

6 7 8 9 10 11 12 13 14

CALIPER
hole diameter in inches

Sens. 150 T.C. 2
Zero 0 div. to left

Speed in FPM

GAMMA RAY
API UNITS

DEPTHS

SONIC
INTERVAL TRANSIT TIME
microseconds per foot

GAMMA RAY
API UNITS

DEPTHS

SONIC
INTERVAL TRANSIT TIME
microseconds per foot

Gamma Ray Cal
@ API Units

Gamma Ray Background

Gamma Ray Cal

Calibration before Survey

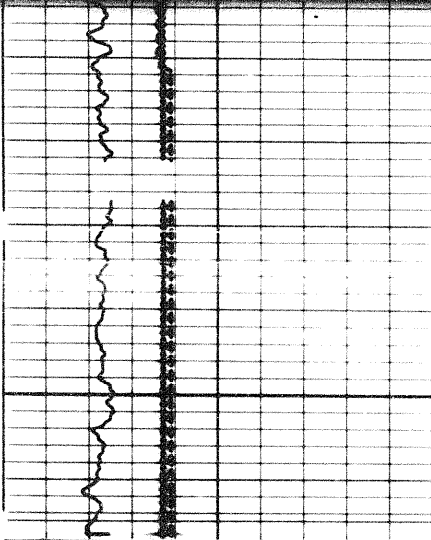

1000

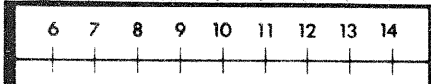
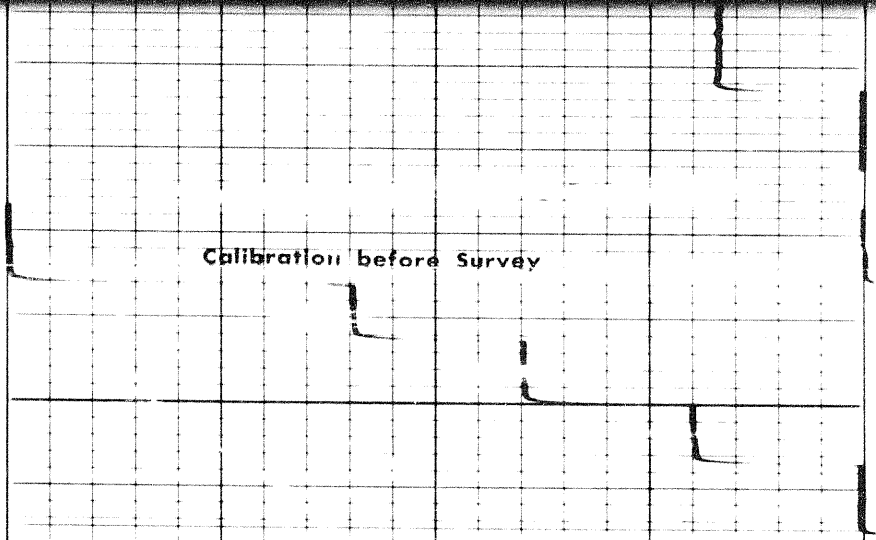

CALIPER
hole diameter in inches

Sens.	150	T.C.	2
Zero	0	div. to left	
			150
			300

240	190	40
140	90	40

GAMMA RAY
API UNITS

DEPTH

SONIC
INTERVAL TRANSIT TIME
microseconds per foot

