

1 of

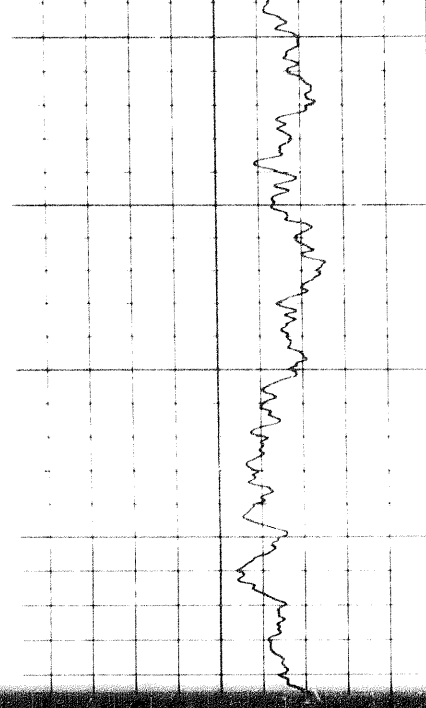

0600

0700

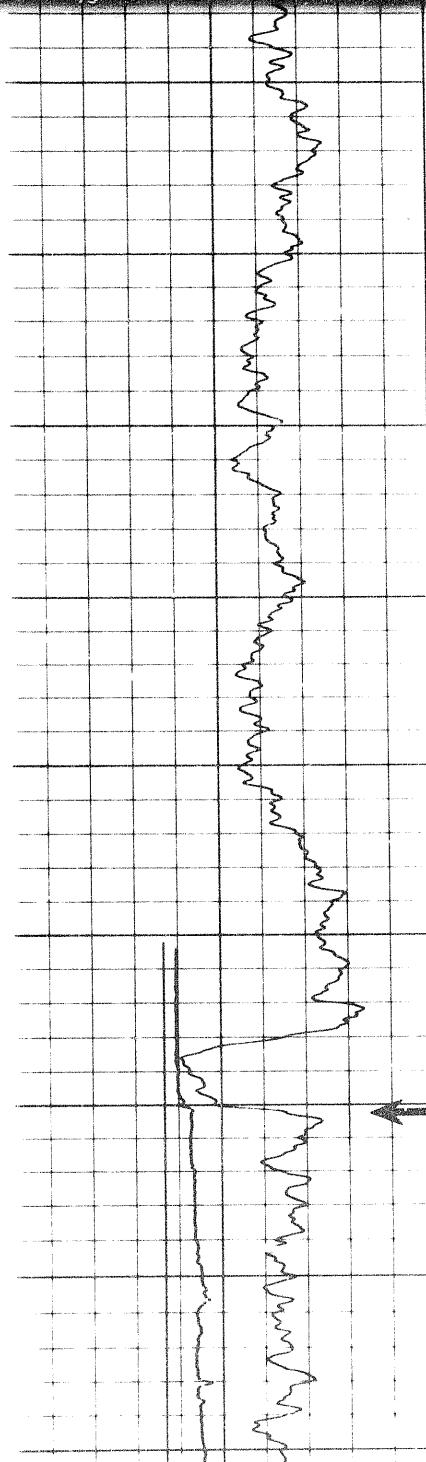

0600

0700

0800

Case 100

100

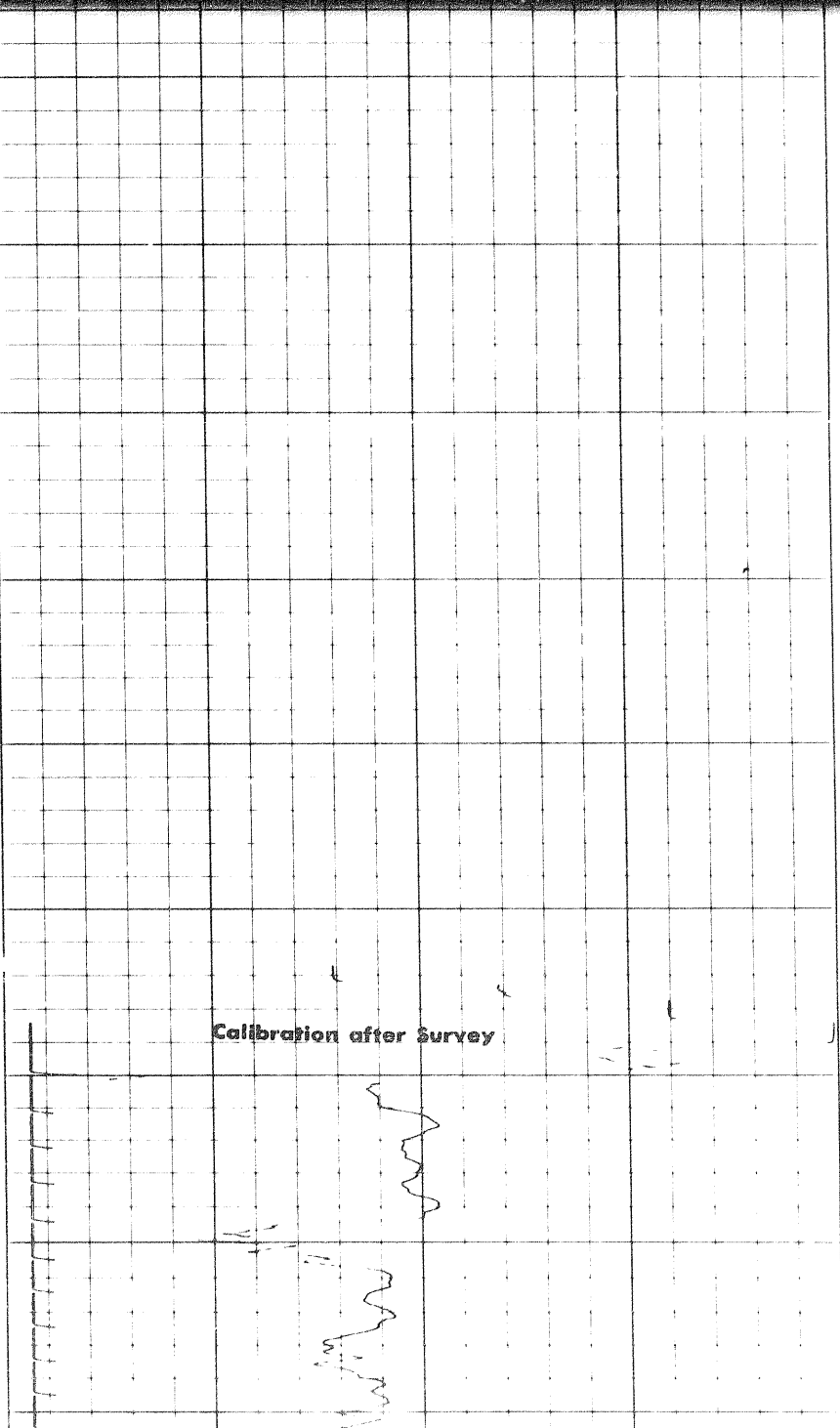
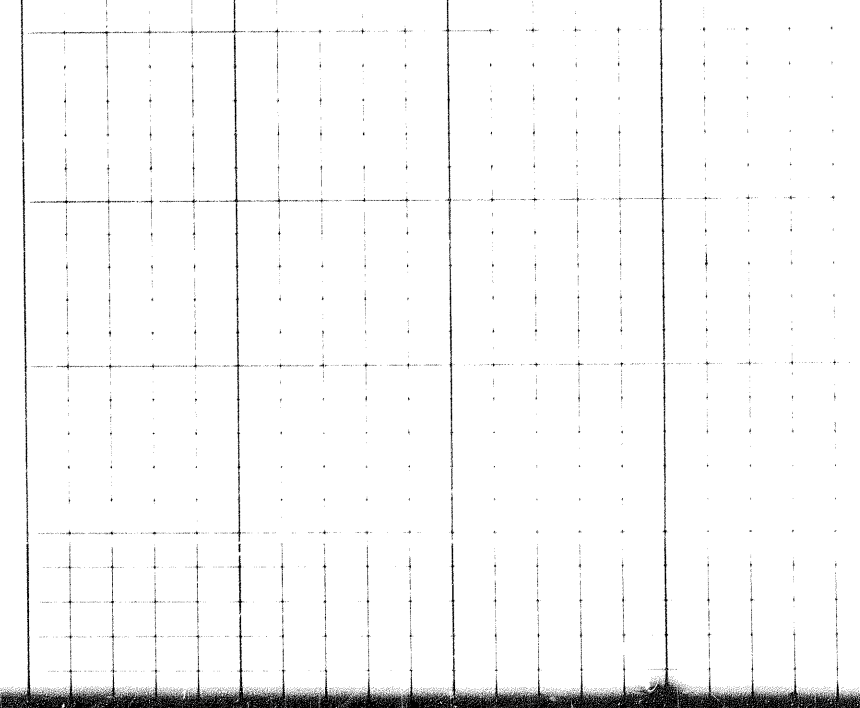

Calibration after Survey

Casing

0

1000

1100

1200

1300

1400

1500

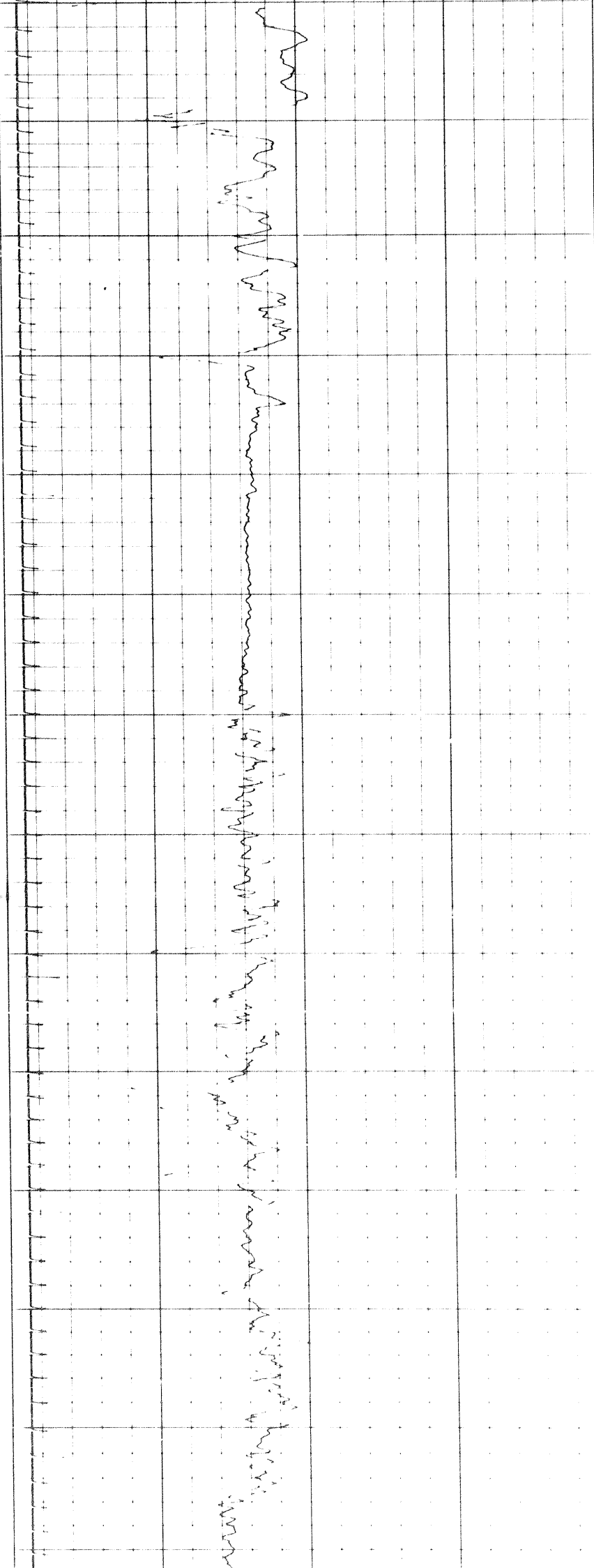
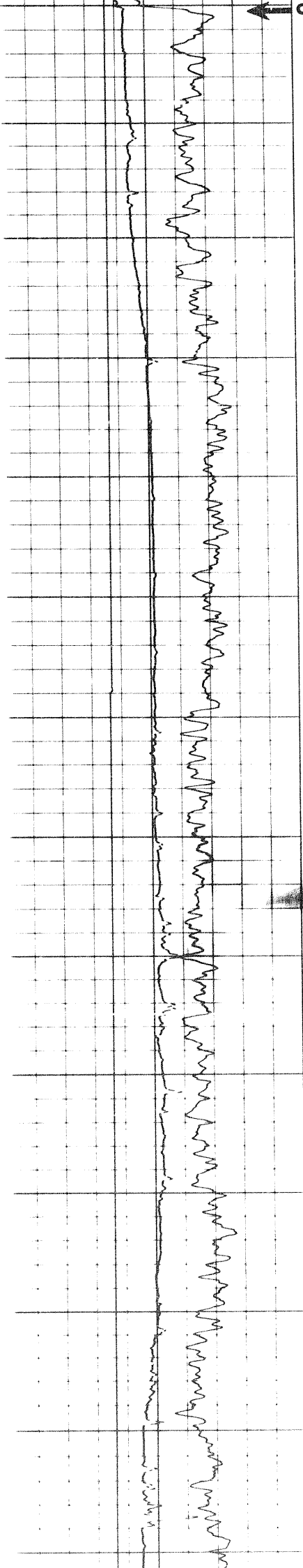

2nd

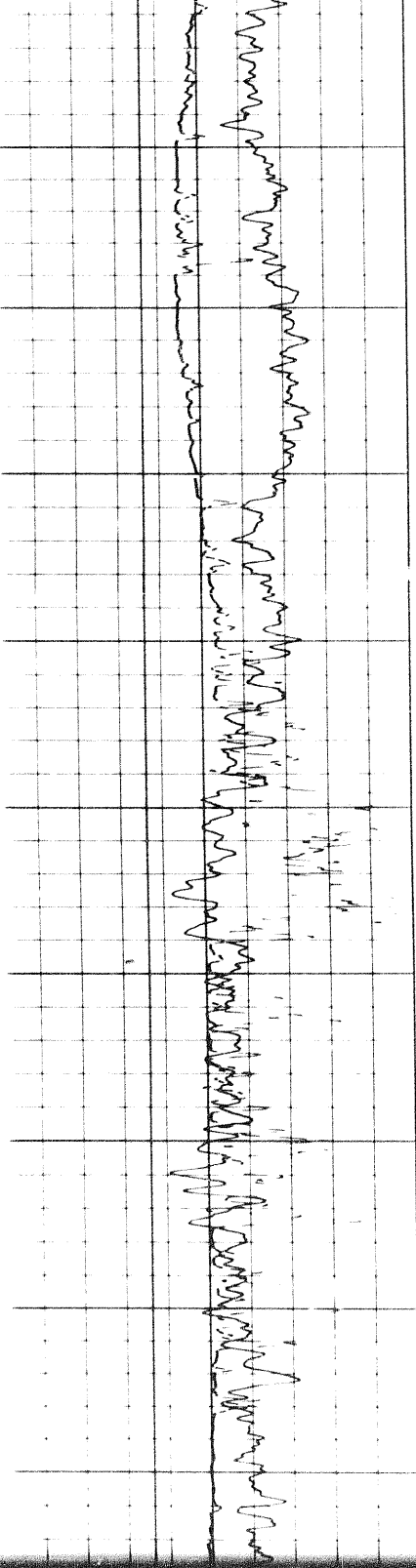

1500

1600

1700

1800

1900

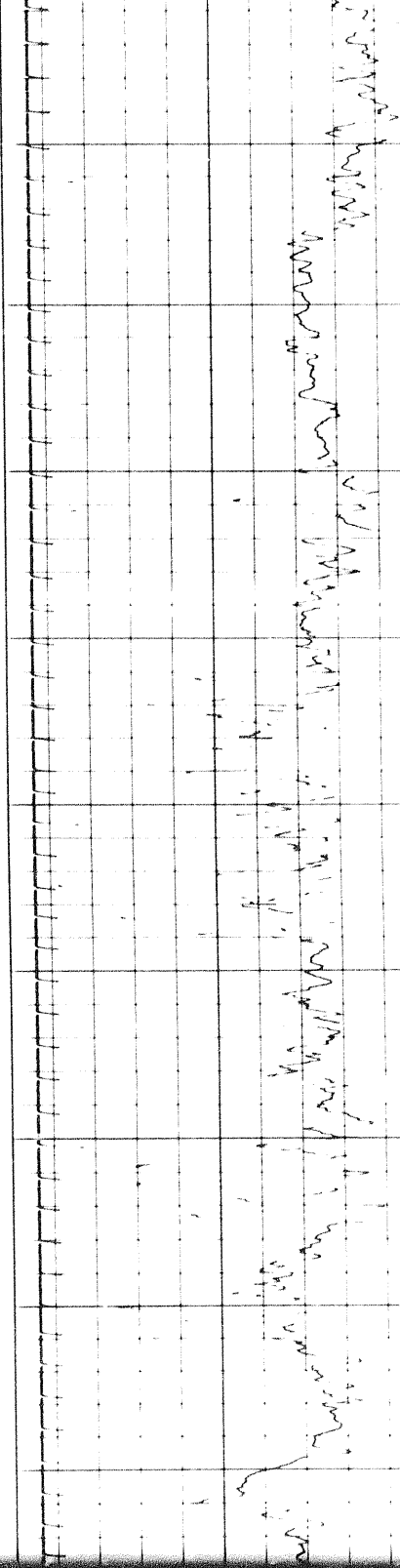

1800

1900

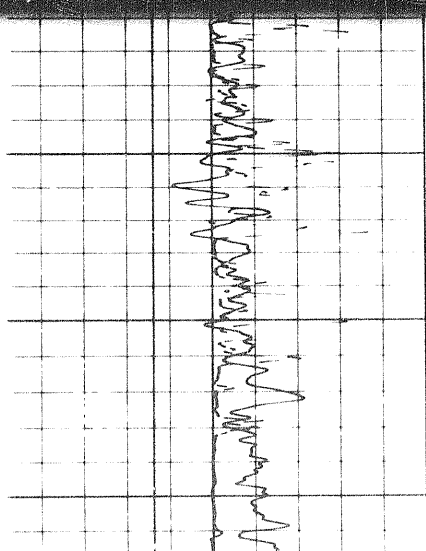

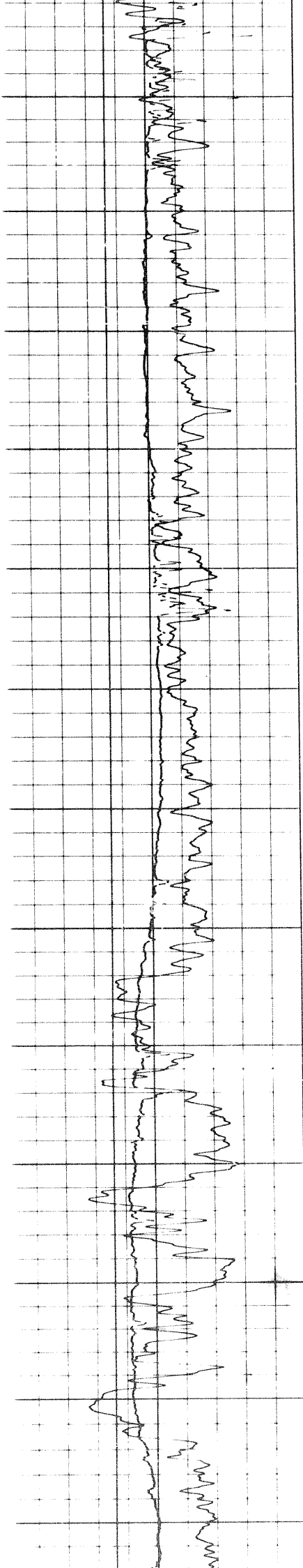
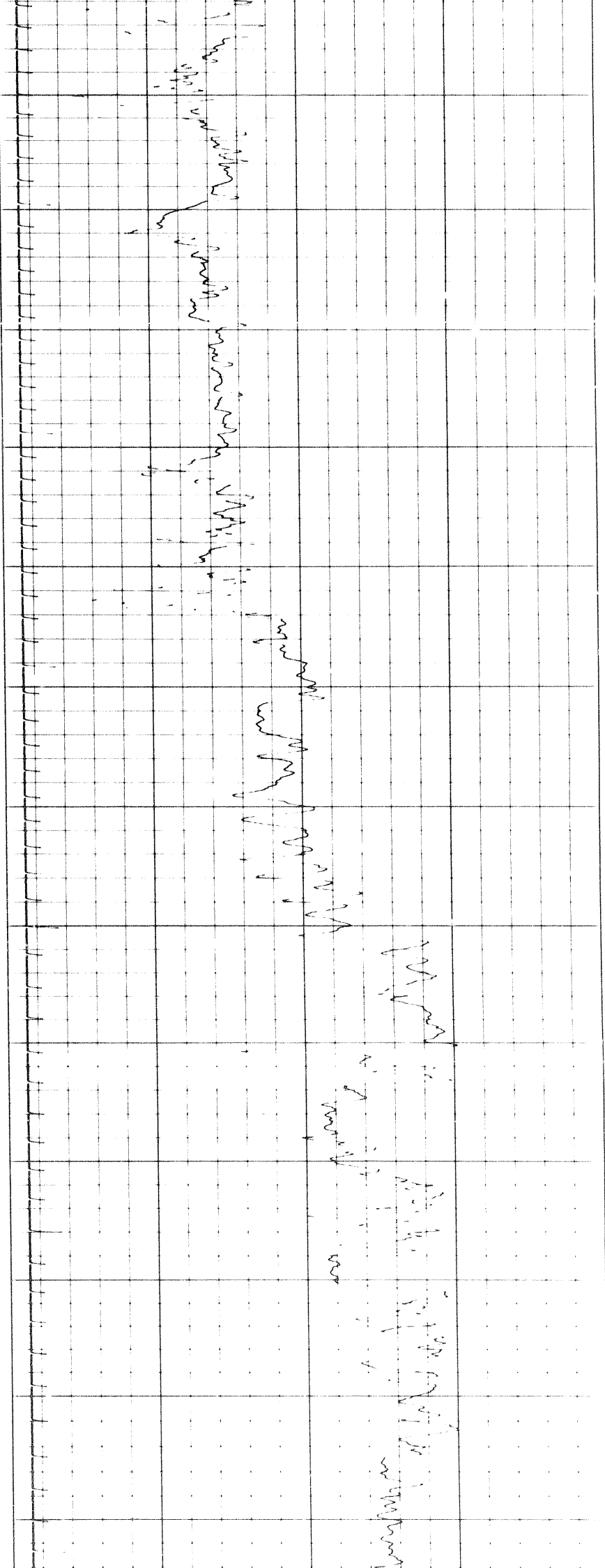

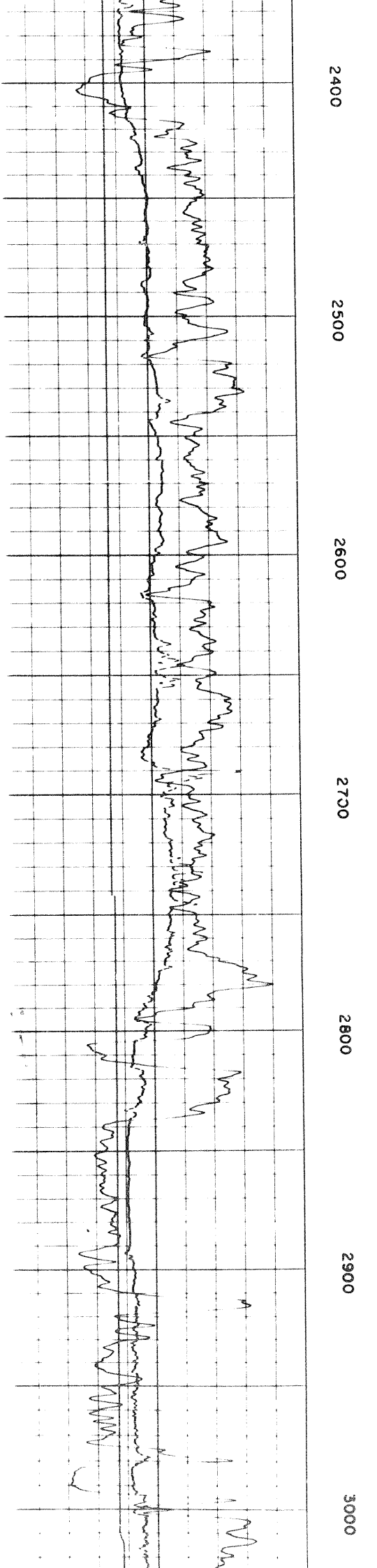
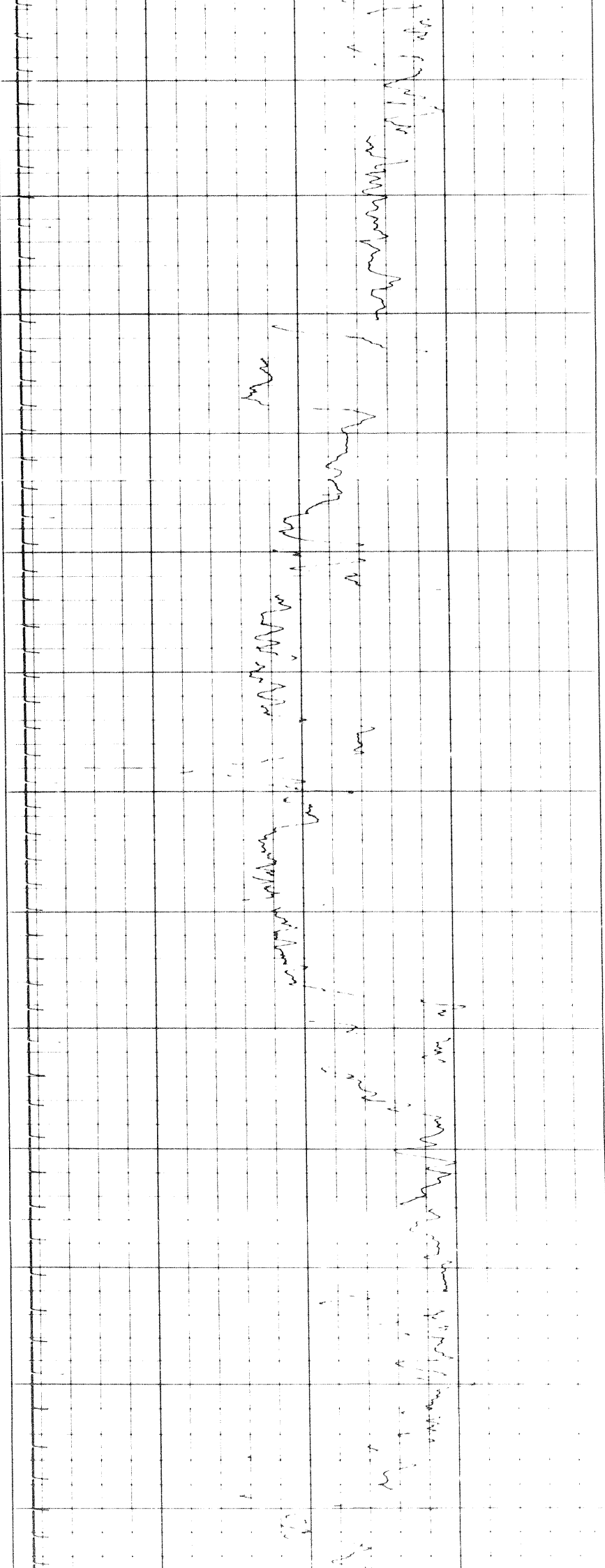

3 of

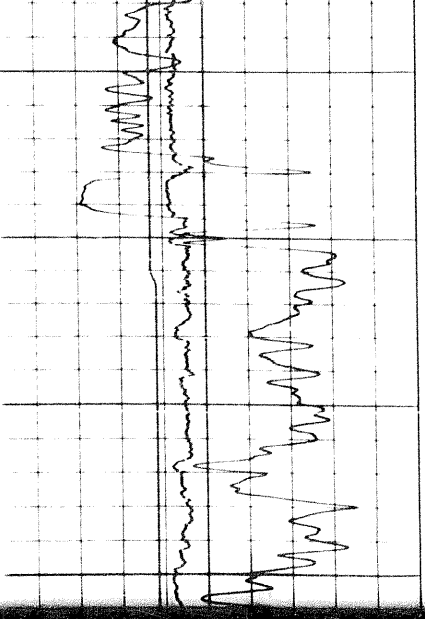

3000

3100

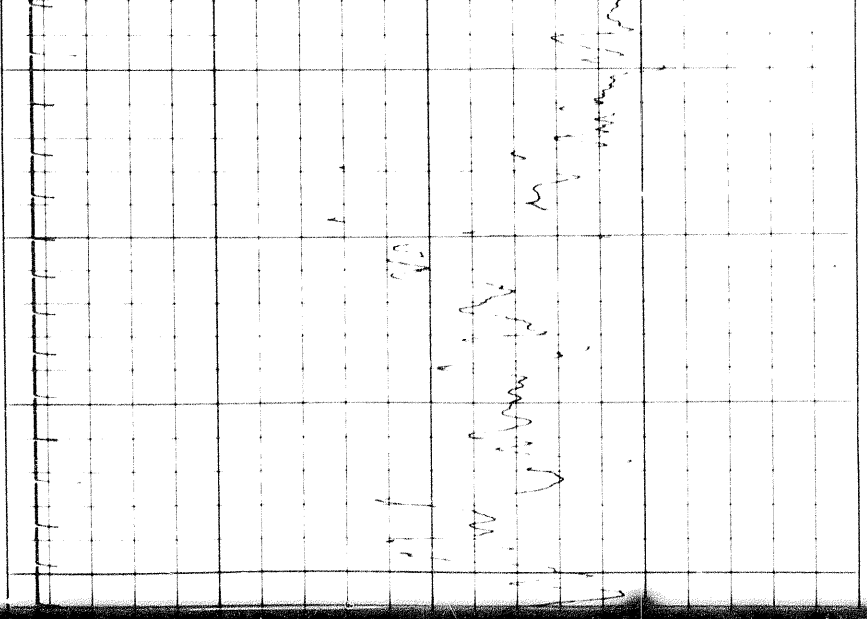

Handwritten notes on the right side of the grid, including the number '100' and some illegible scribbles.

3

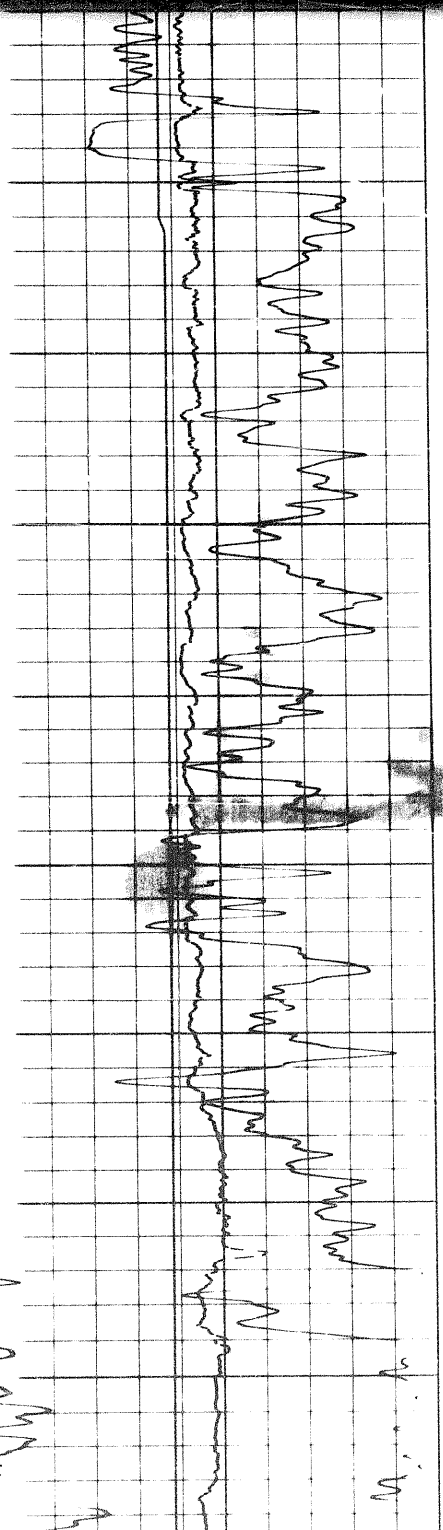

3000

3100

3200

3300

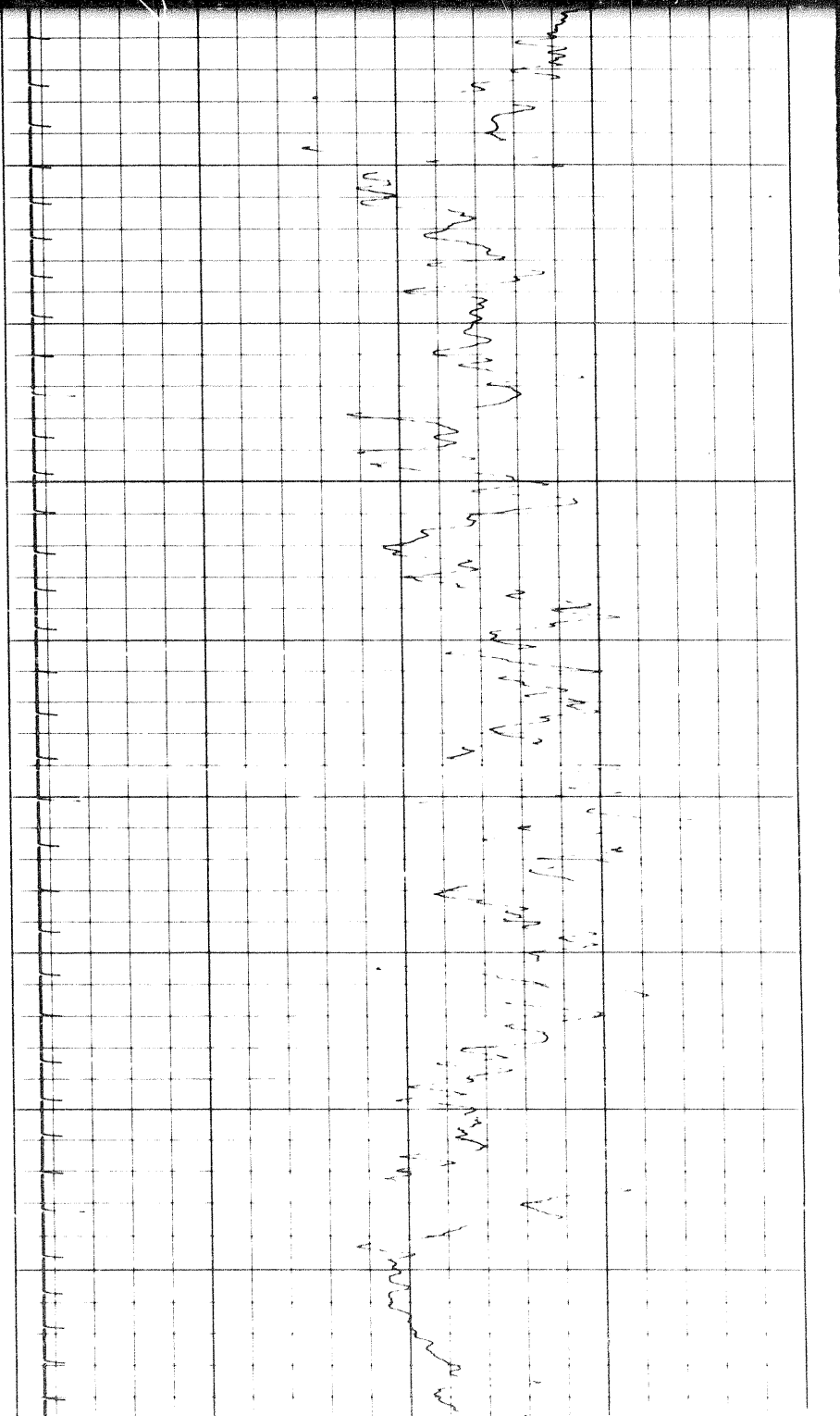

Handwritten notes on the right side of the grid, including the number '100' and some illegible scribbles.

Handwritten notes at the bottom of the page, including the number '100' and some illegible scribbles.

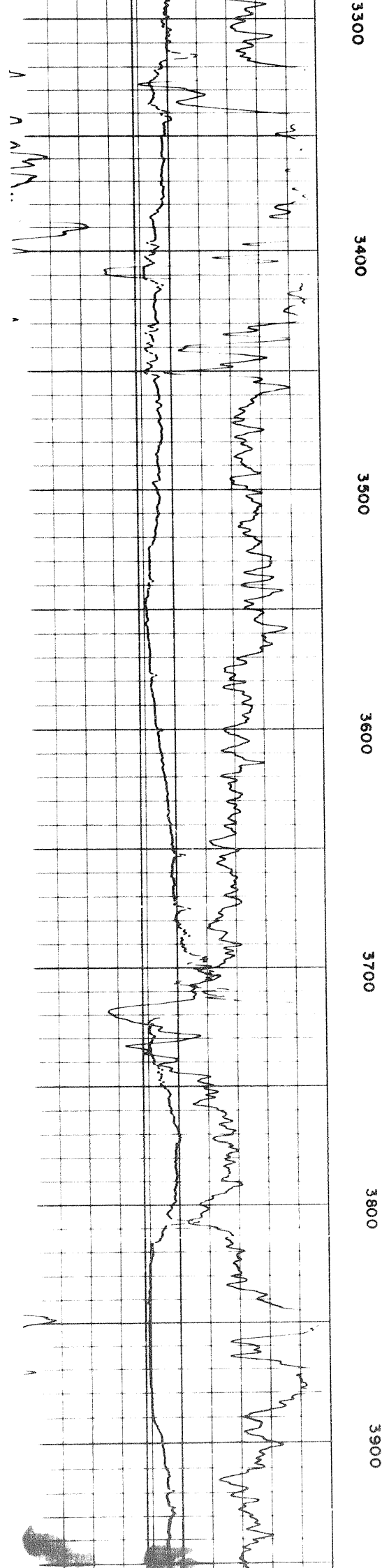
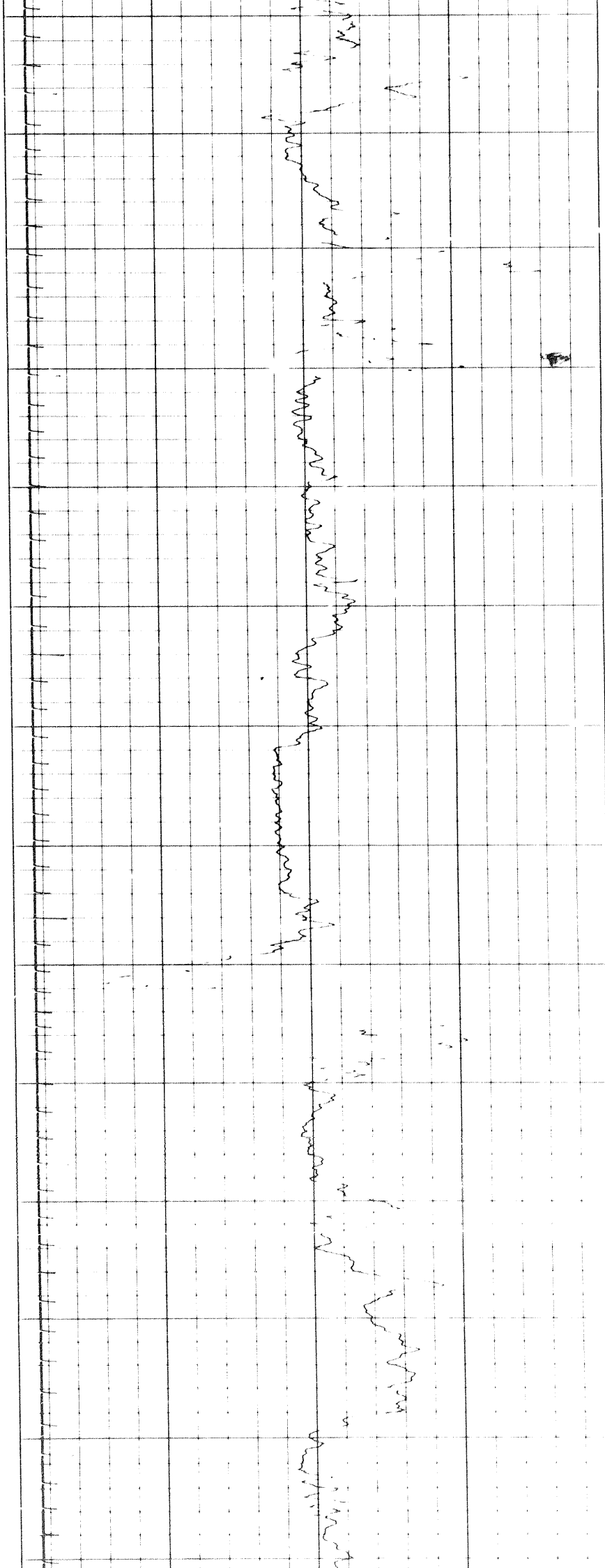

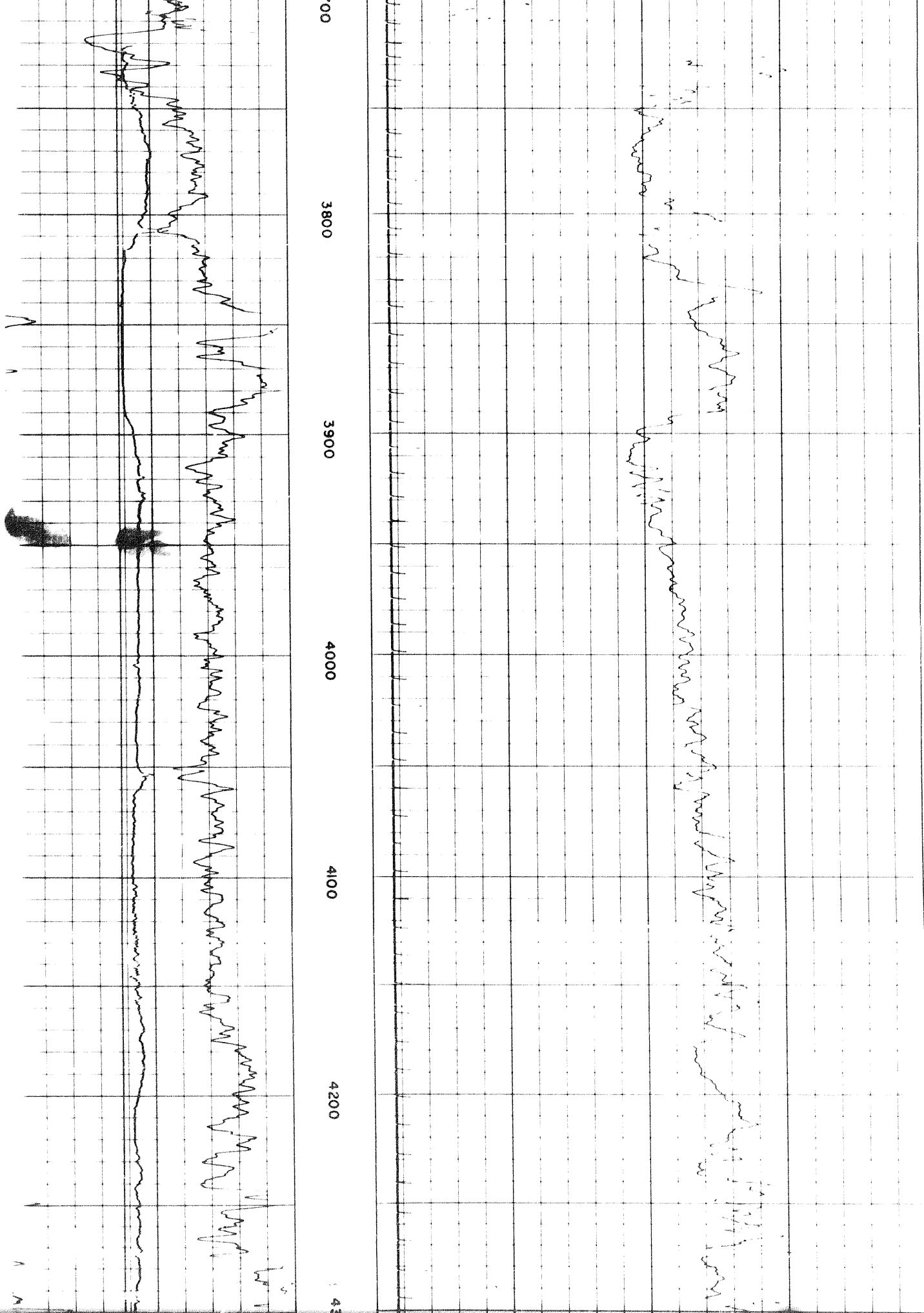

40

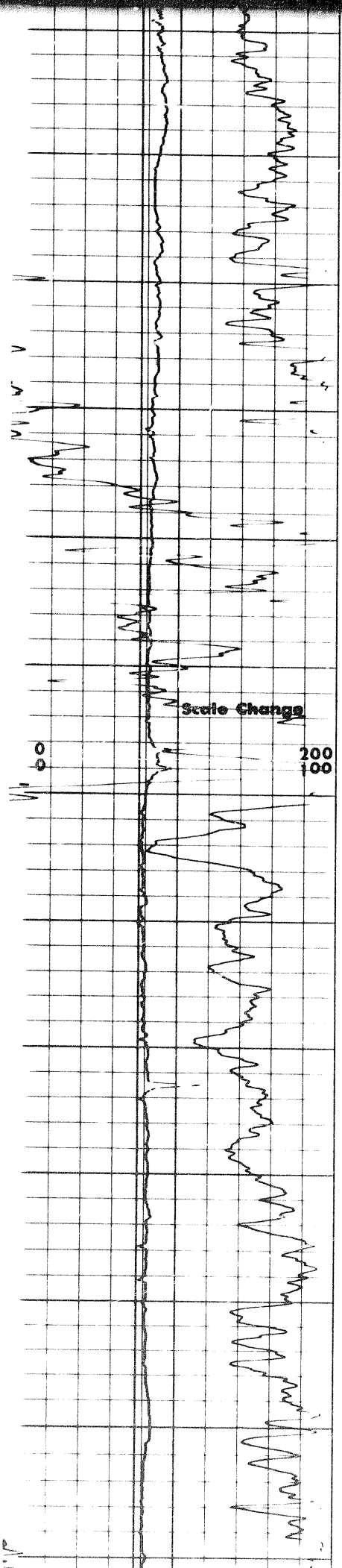

4200
4300
4400
4500
4600
4700

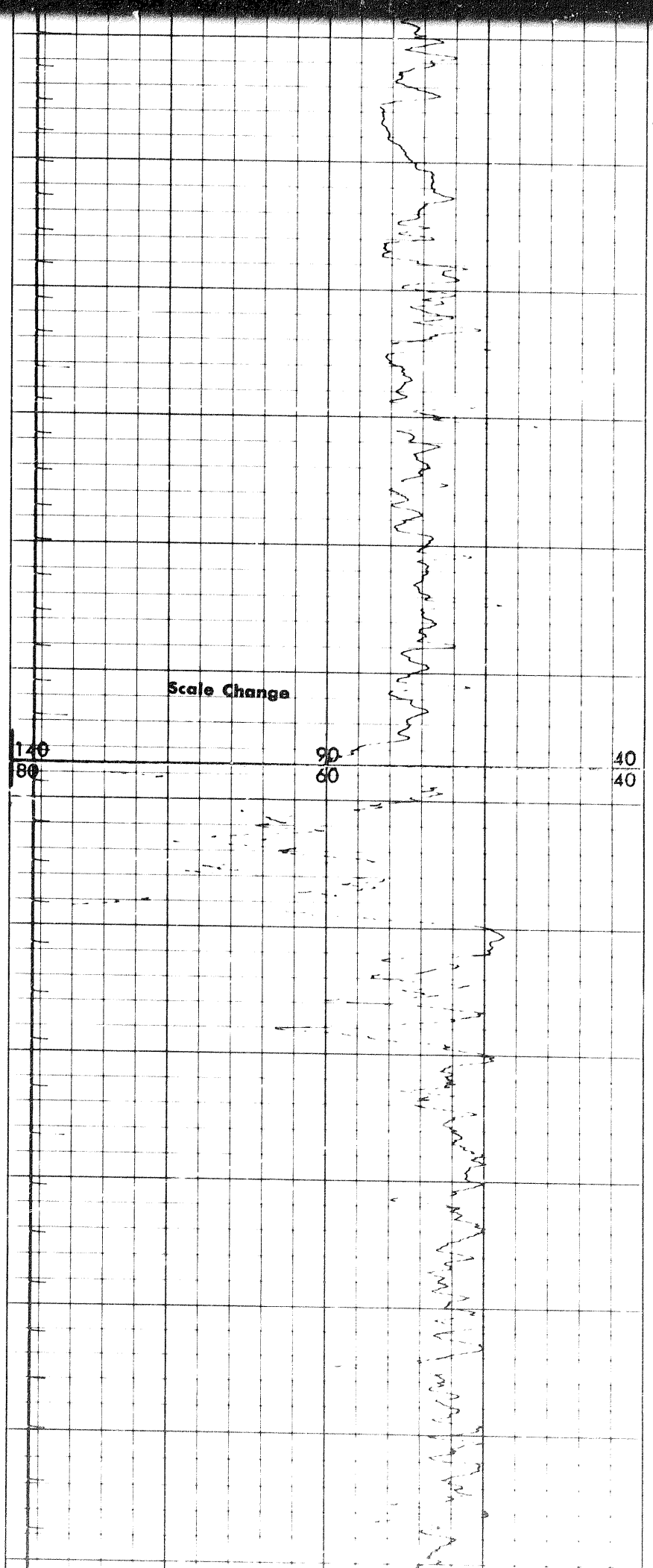

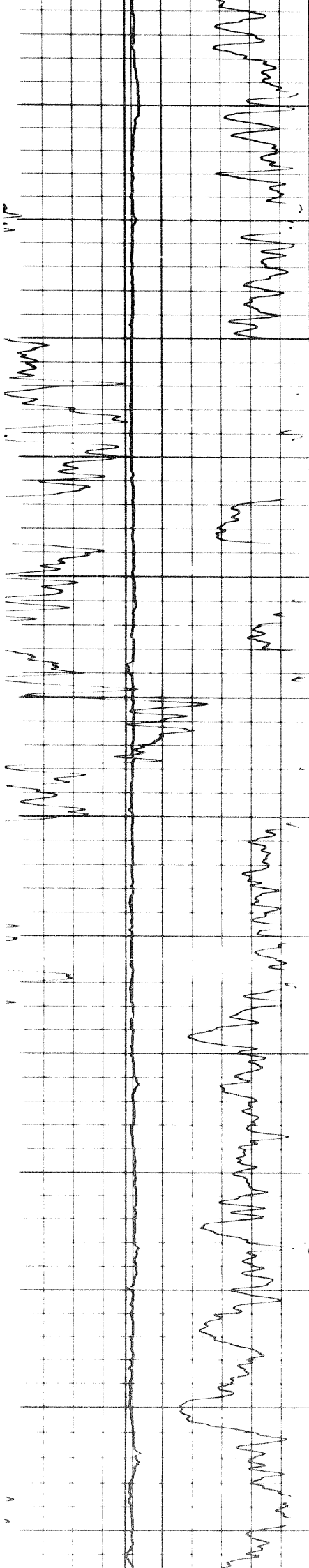

4700

4800

4900

5000

5100

5200

5300

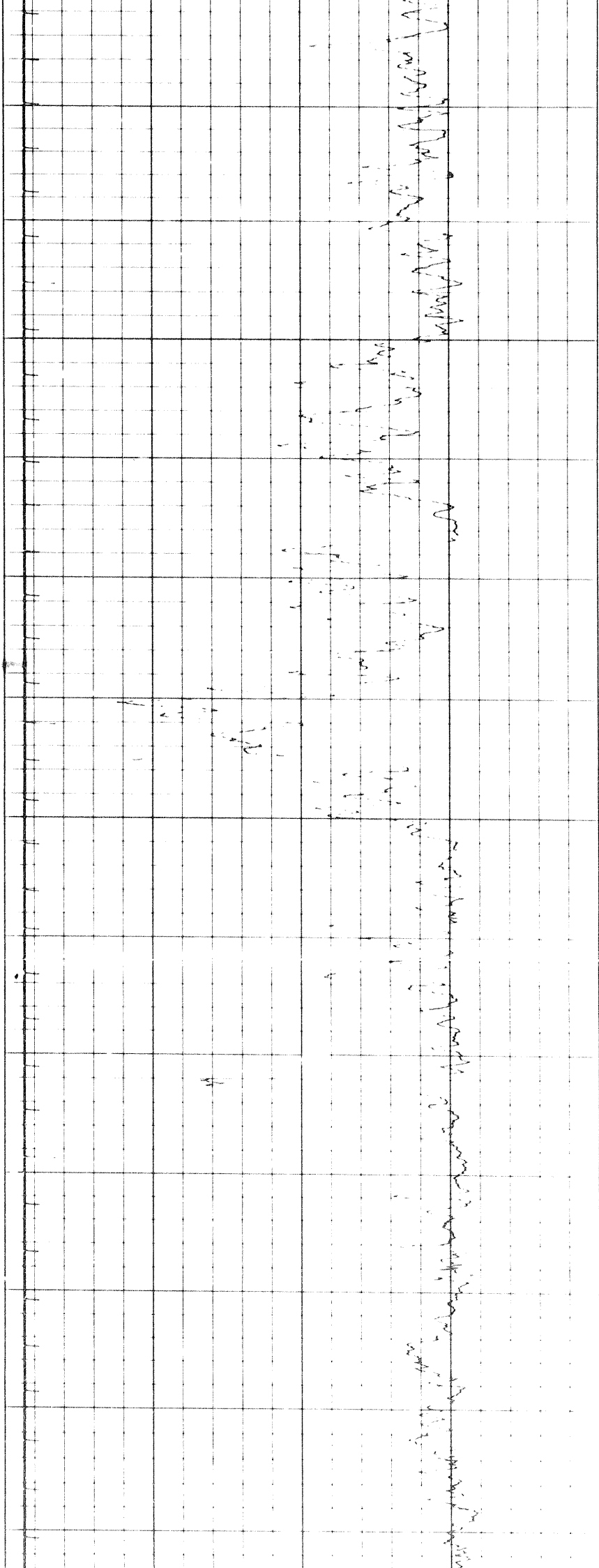

5 of

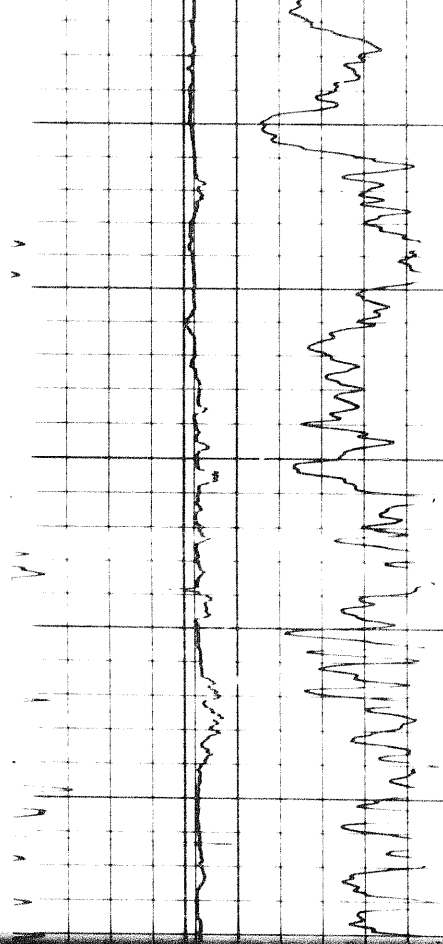

5300

5400

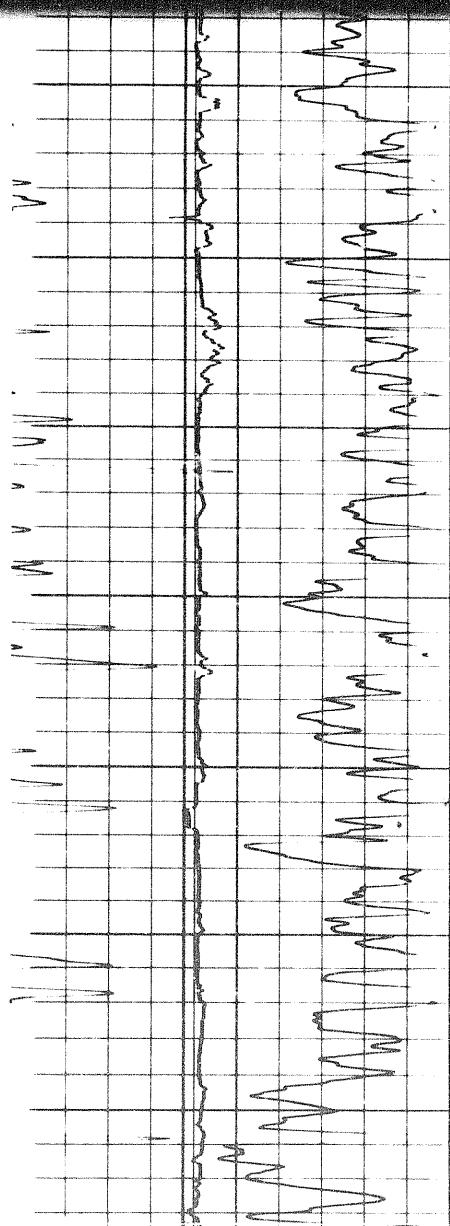
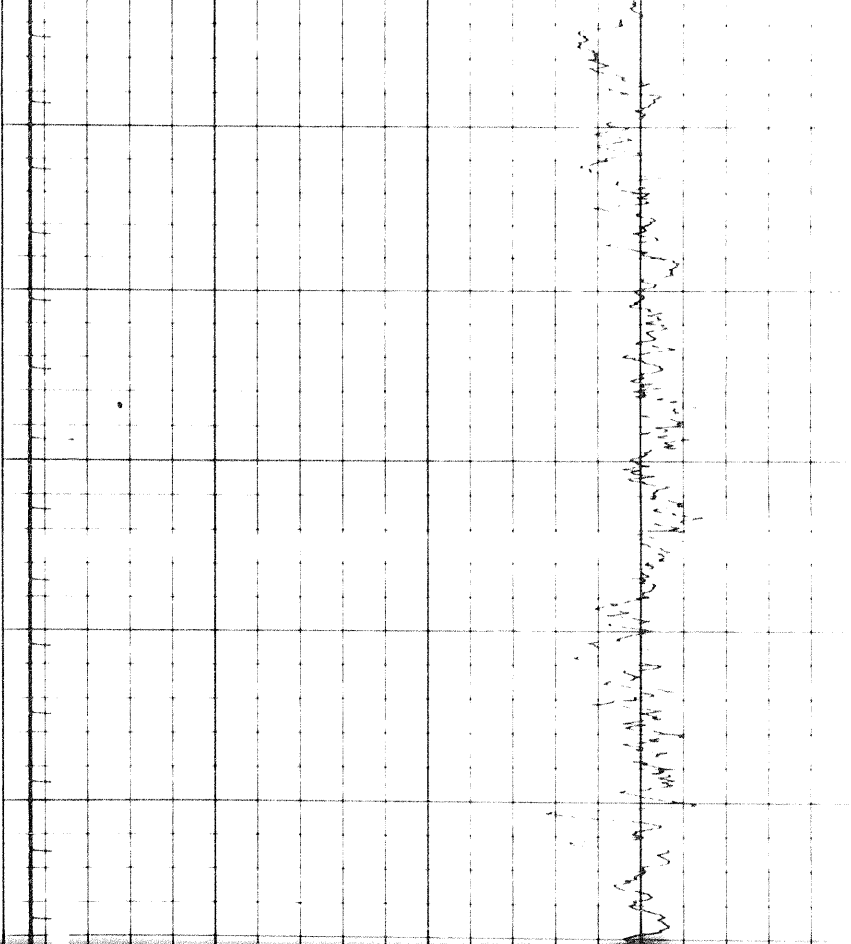

5400

5500

5600

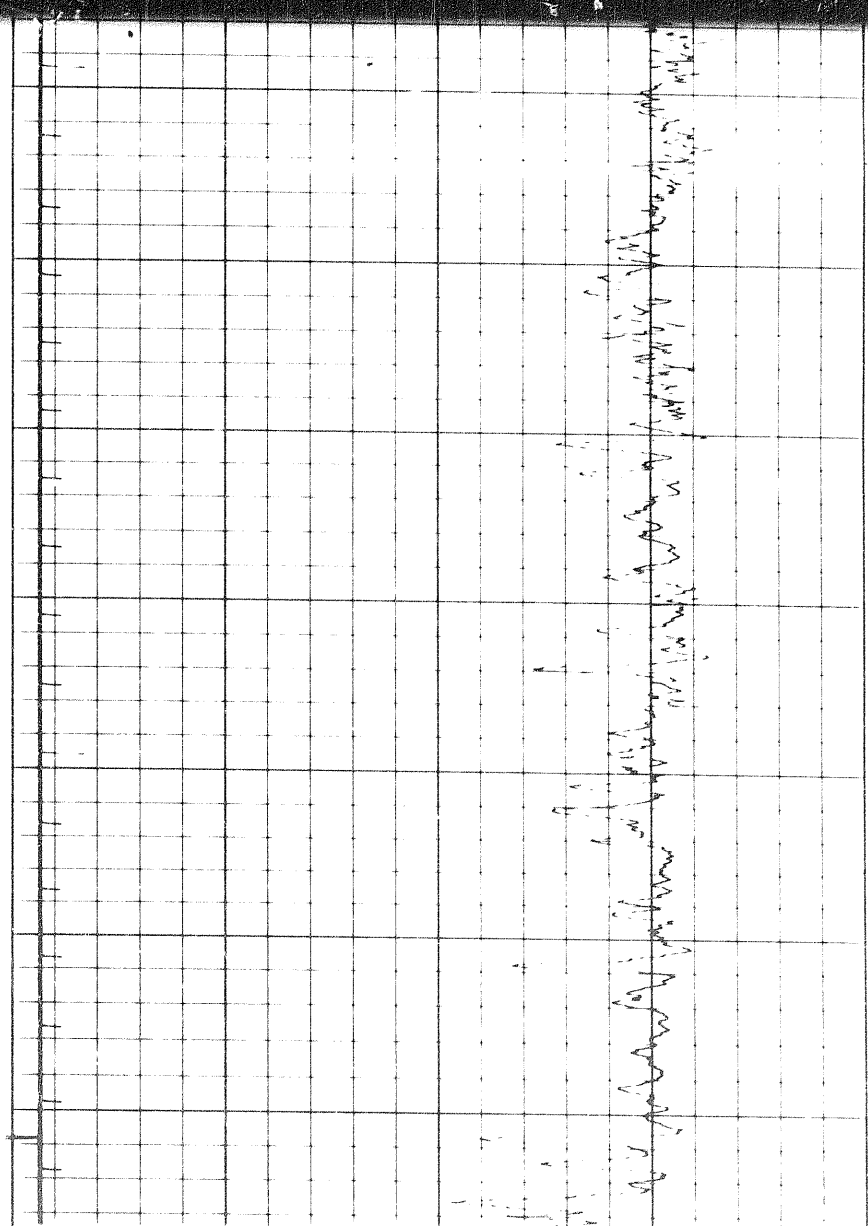

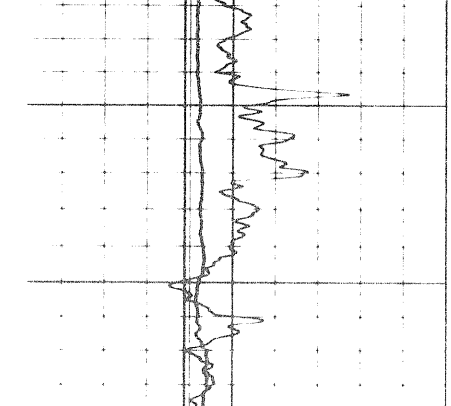
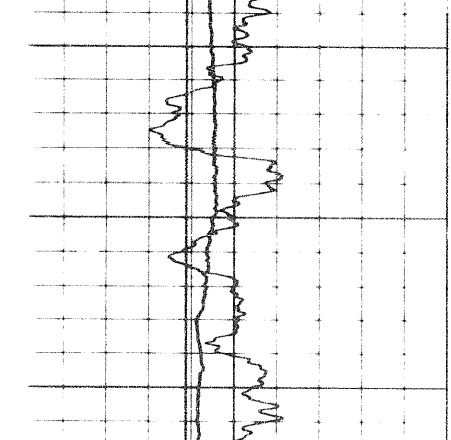
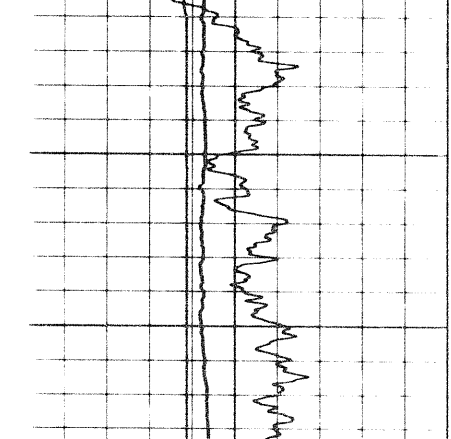
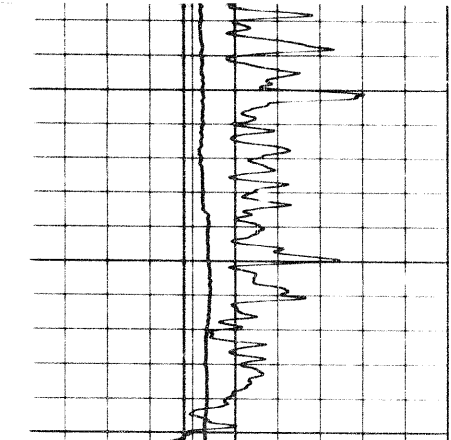
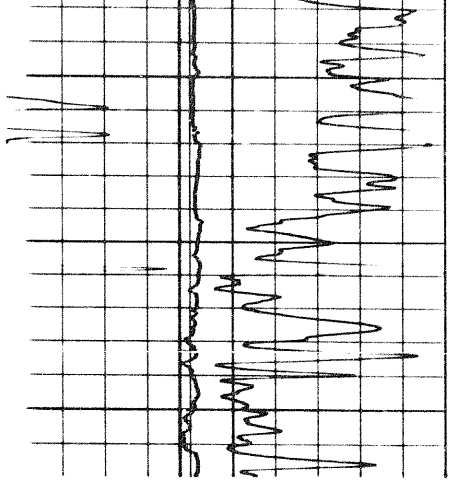
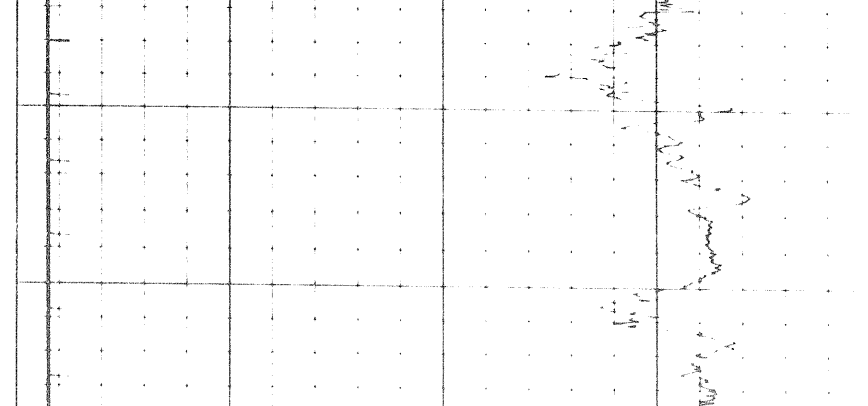
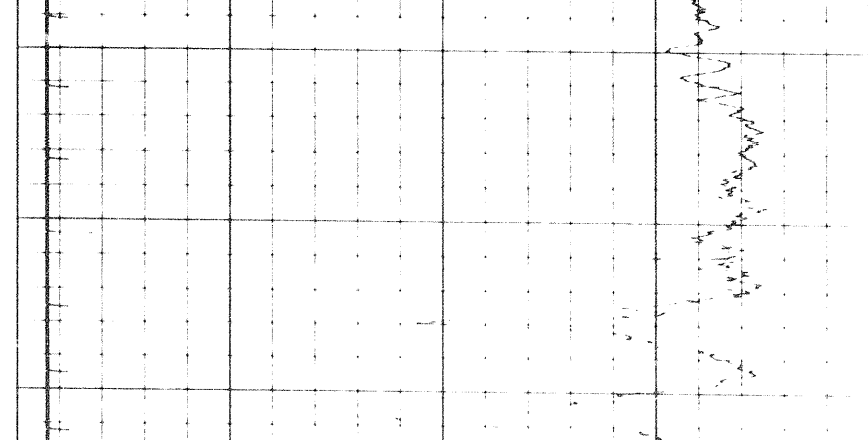
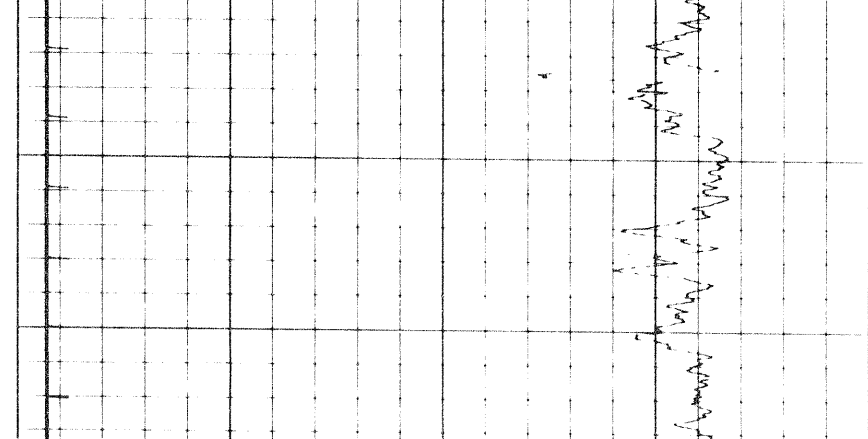
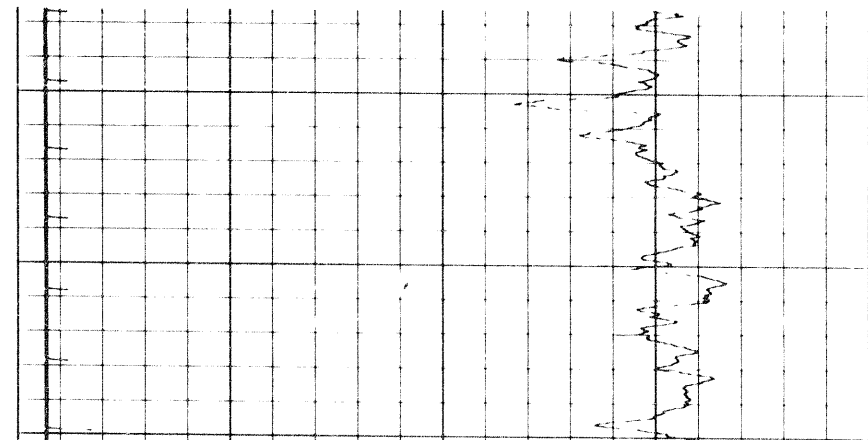
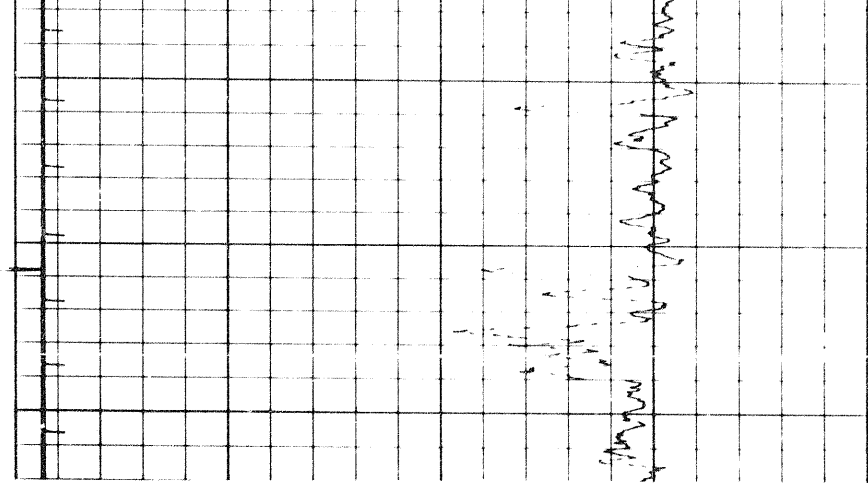

5600

5700

5800

5900

6000

6100

6200

Handwritten notes on the right side of the grid, including the word "Reservoir" and other illegible scribbles.

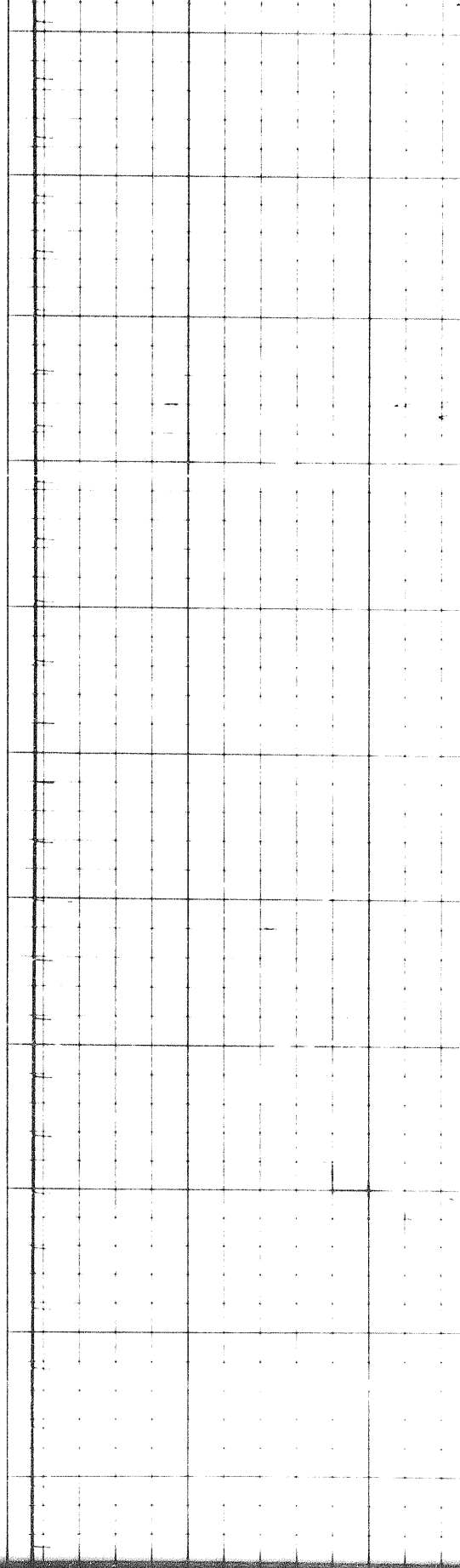

6200

6300

6400

6500

6600

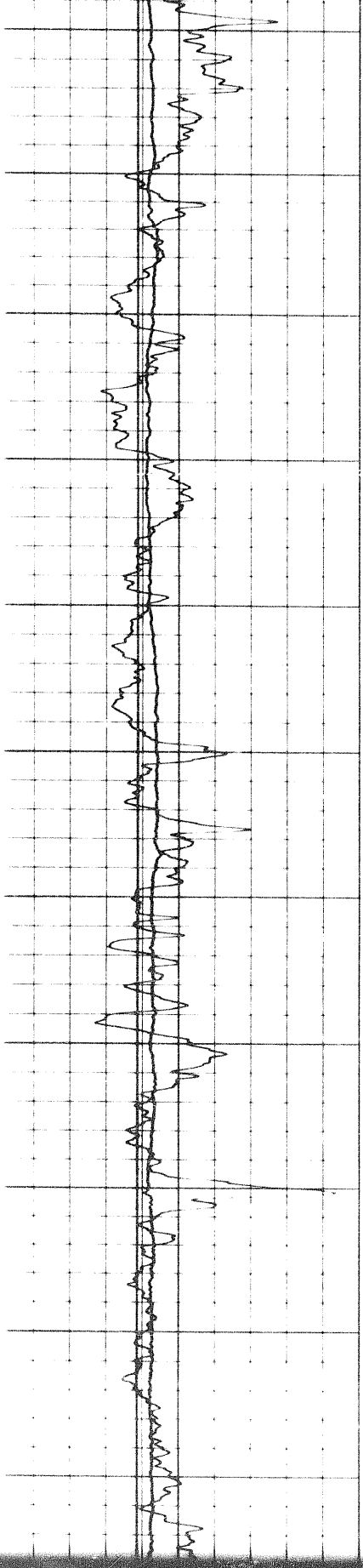

Handwritten notes on the right side of the grid, including the word "Reservoir" and other illegible scribbles.

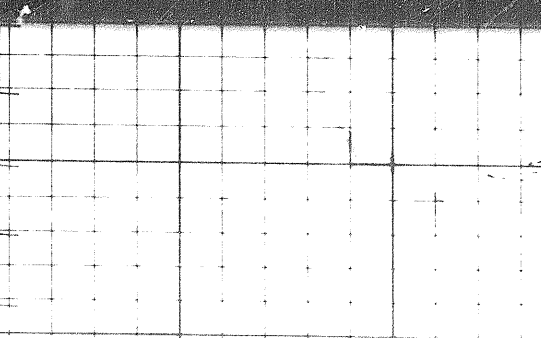

66

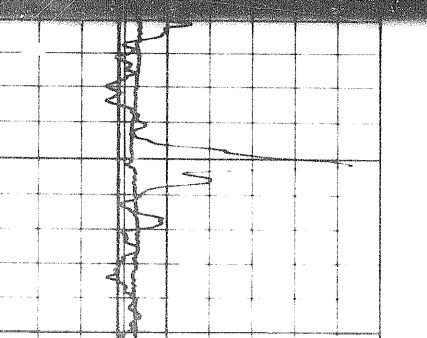

Handwritten notes on the right side of the grid, possibly describing data points or trends. The text is illegible due to the cursive handwriting and image quality.

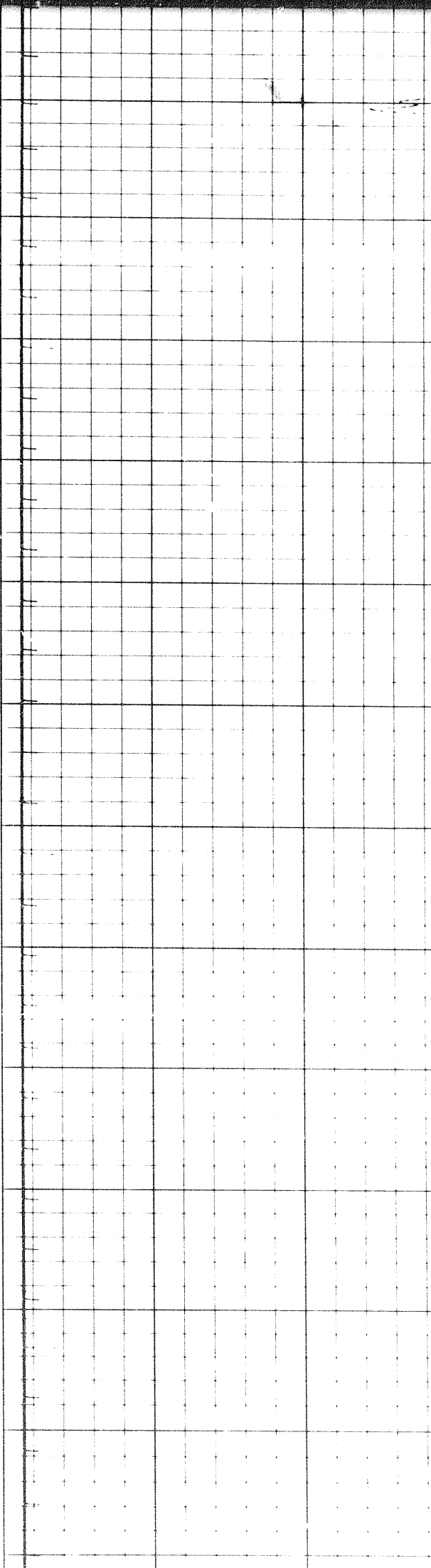

6600

6700

6800

6900

7000

7100

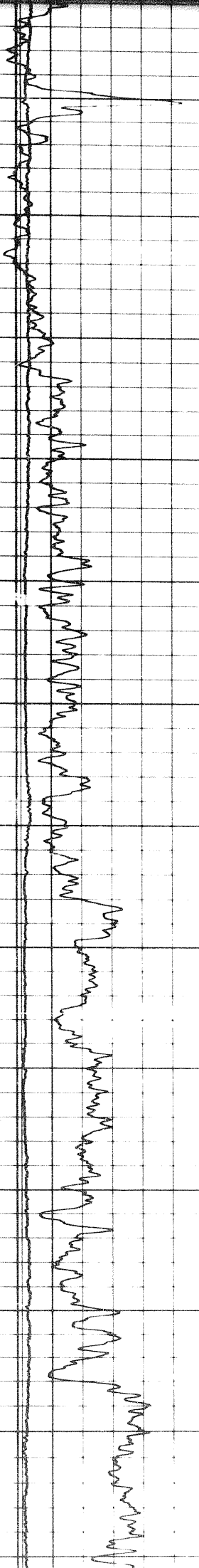

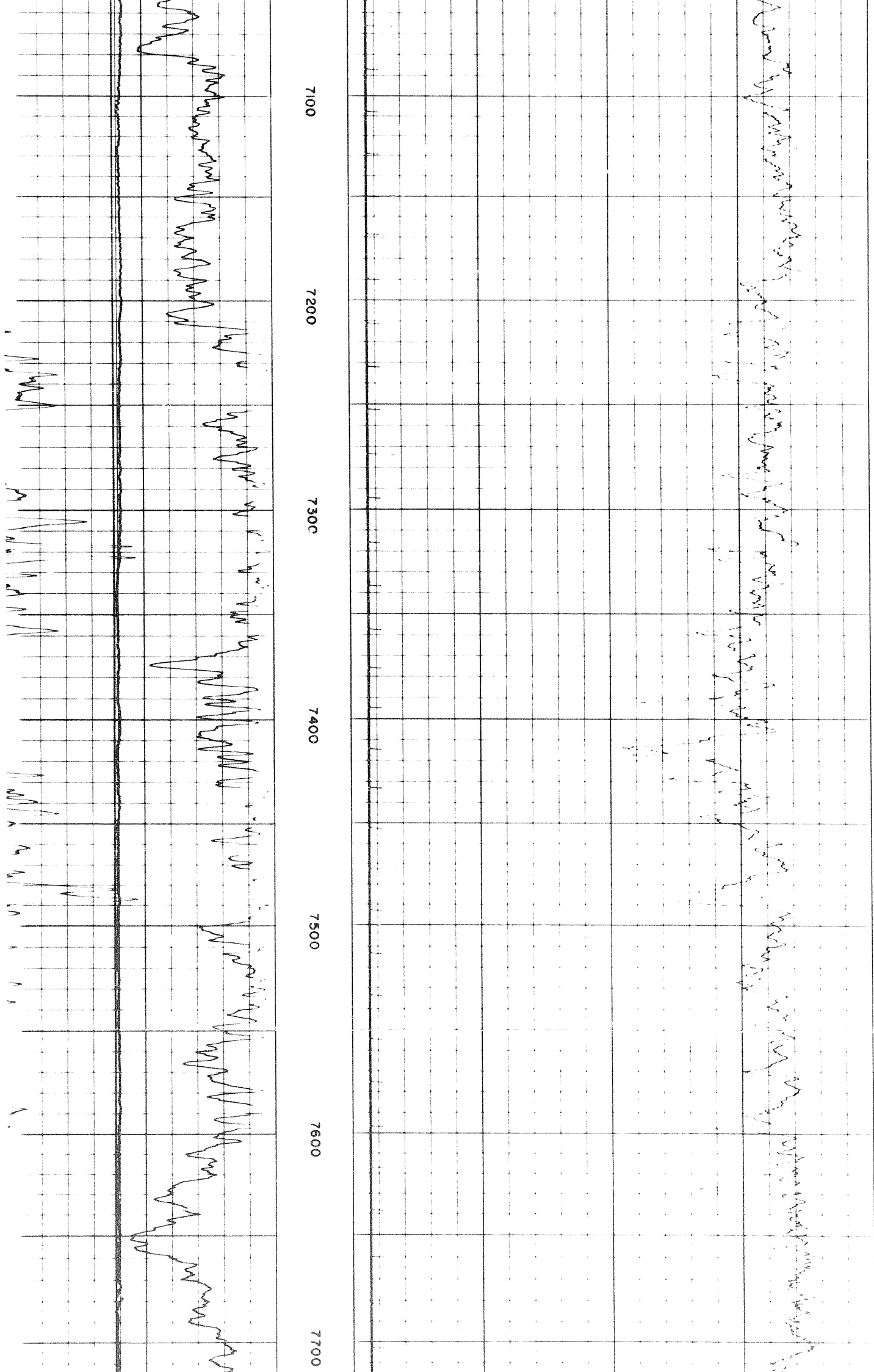

Handwritten notes in the top right corner, possibly describing the profile or data source.

Handwritten notes in the middle right section, continuing the description of the profile.

Handwritten notes in the lower middle right section, providing further details.

Handwritten notes in the bottom right section, likely concluding the notes.

Handwritten notes at the very bottom right, possibly a signature or date.

7100

7200

7300

7400

7500

7600

7700

9 of

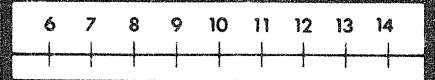
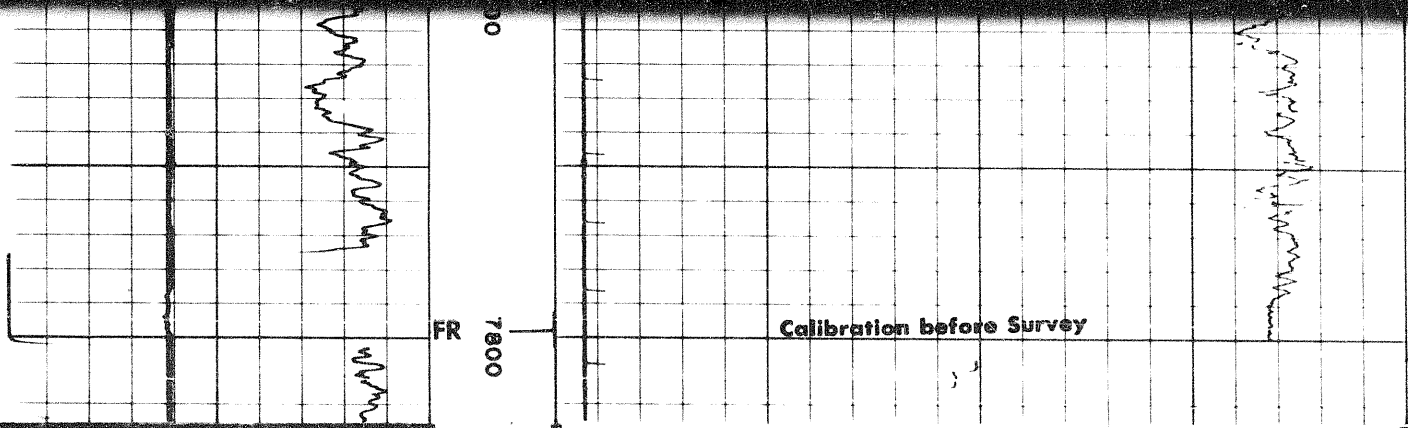
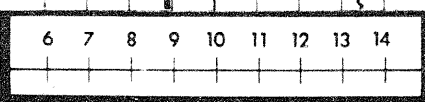
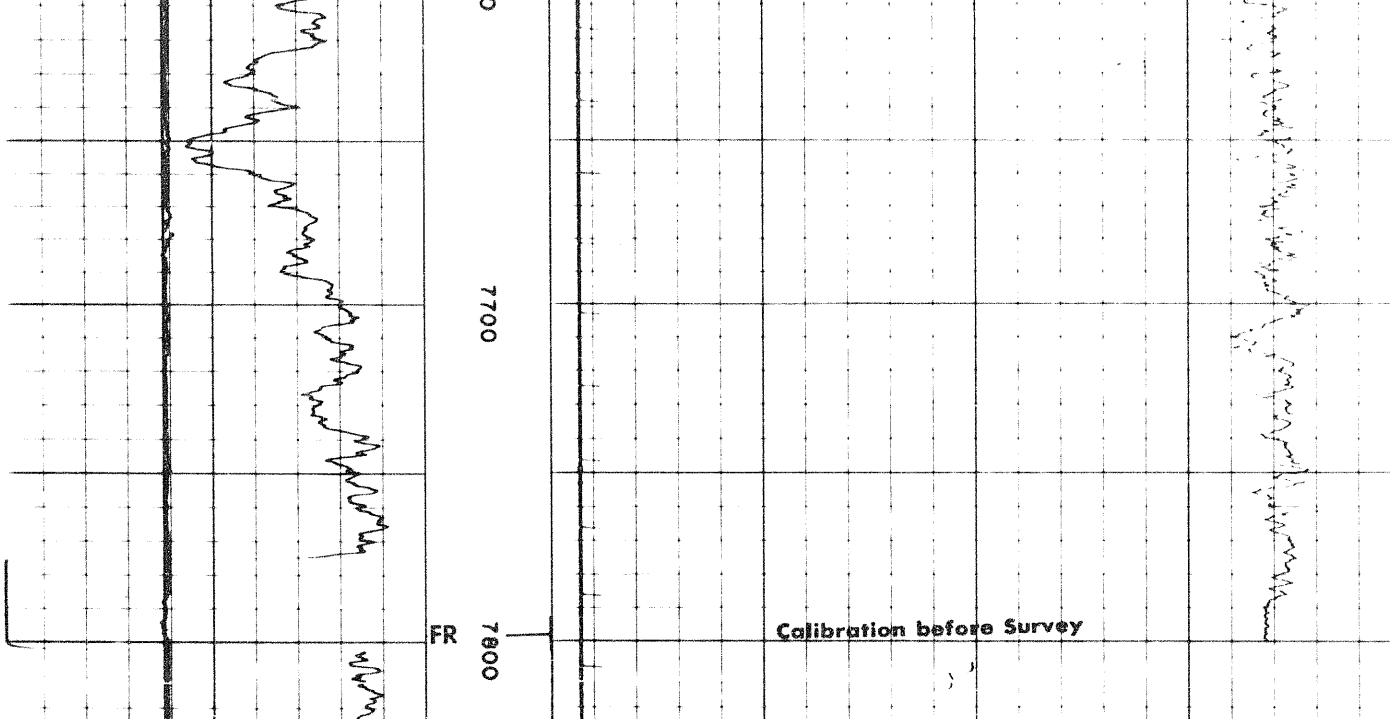

CALIPER
hole diameter in inches

Sens. 100 T.C. 1
Zero 0 div. to left

0	100
100	200

120	100	80
80	60	40

GAMMA RAY
API UNITS

DEPTHS

SONIC
INTERVAL TRANSIT TIME
microseconds per foot

DETAIL LOG
5" = 100'

GAMMA RAY
API UNITS

DEPTHS

SONIC
INTERVAL TRANSIT TIME
microseconds per foot

Sens. 200 T.C. 1
Zero 0 div. to left

0	200
200	400

140	90	40
240	190	140

Speed in FPM

Speed in FPM

5' = 100'

GAMMA RAY
API UNITS

DEPTHS

SONIC
INTERVAL TRANSIT TIME
microseconds per foot

Speed in FPM

Sens. 200 T.C. 1
Zero 0 div. to left 200
200 400

CALIPER
hole diameter in inches

6 7 8 9 10 11 12 13 14

140	90	40
240	190	140

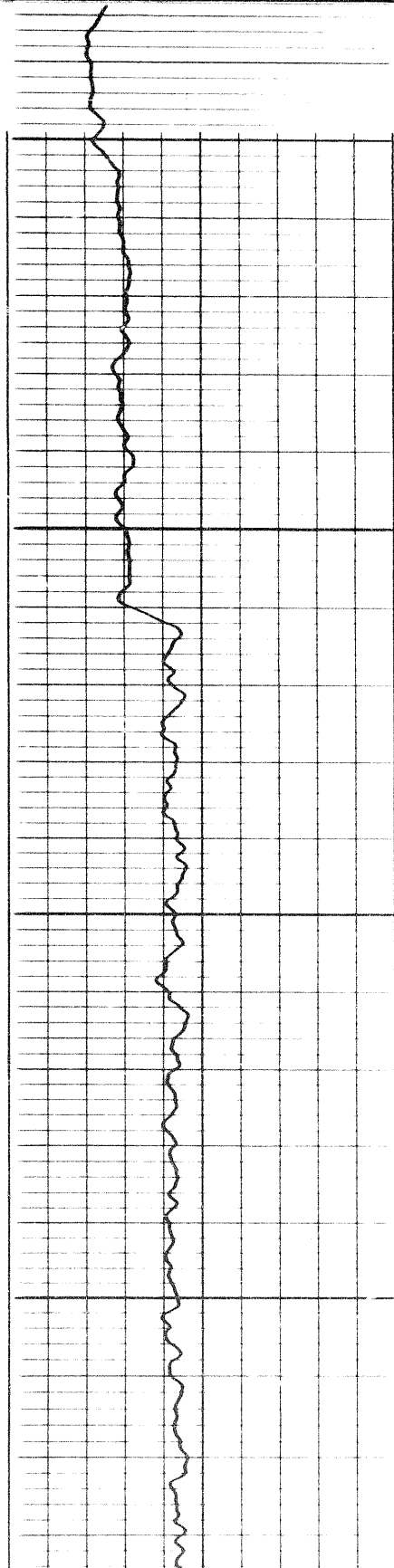

0100

0200

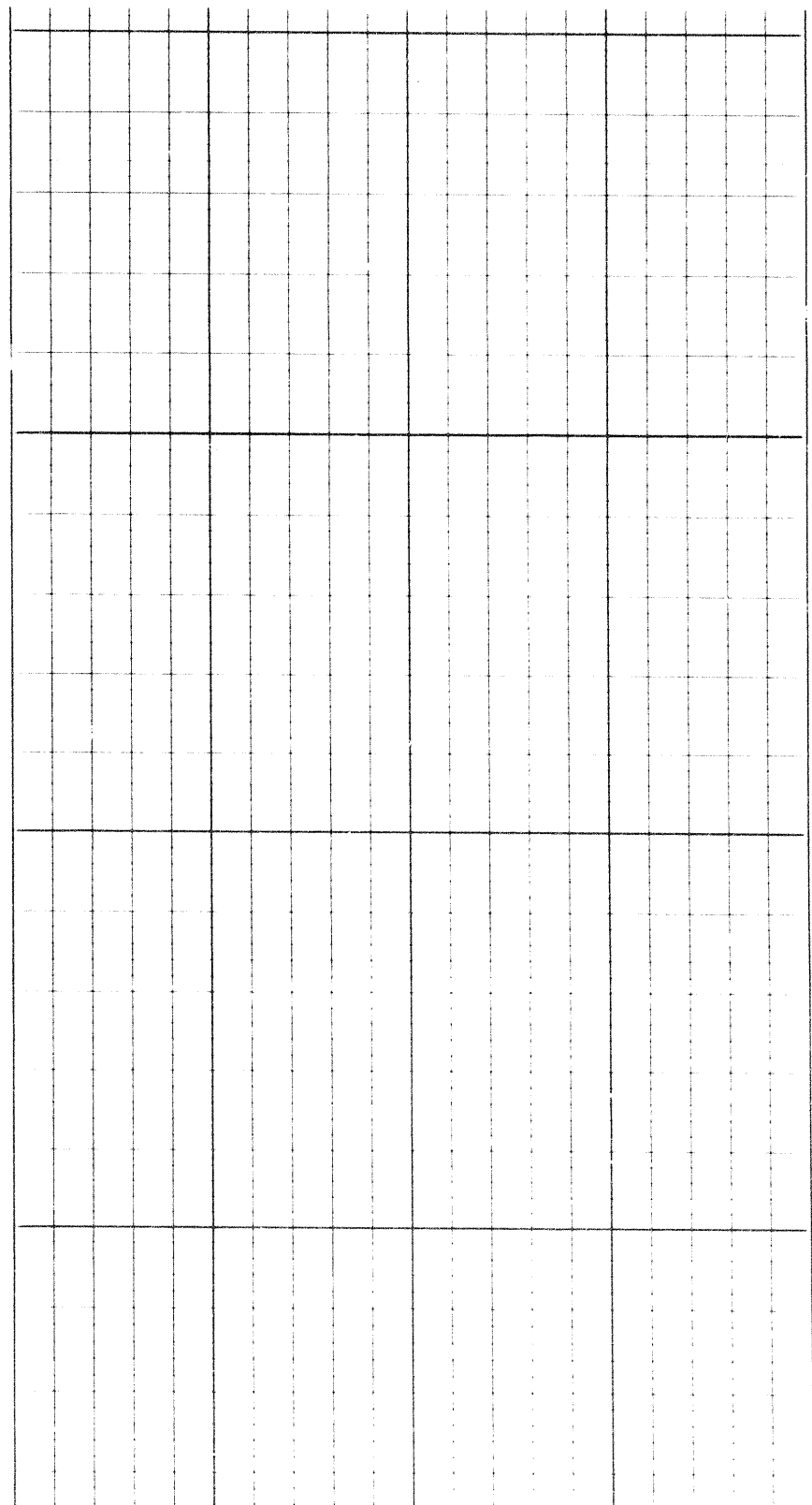

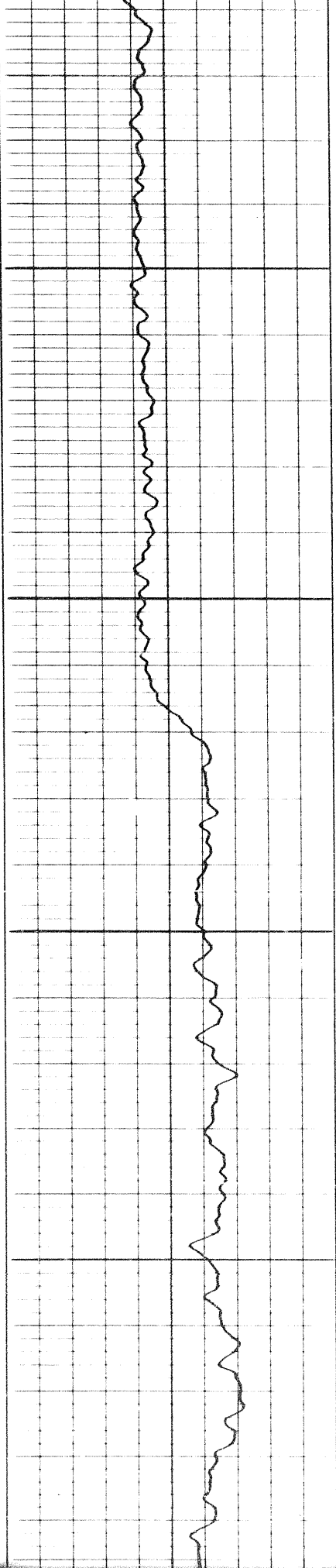

0200

0300

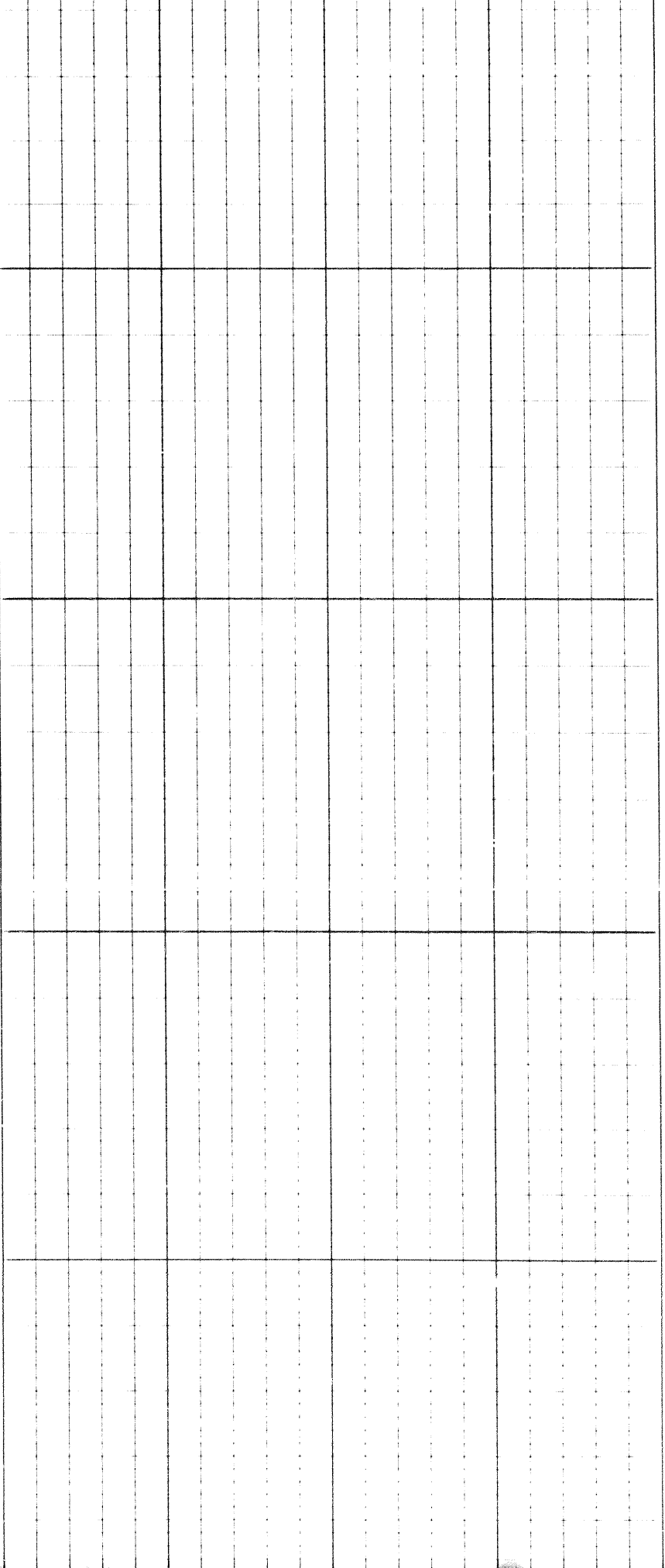

8

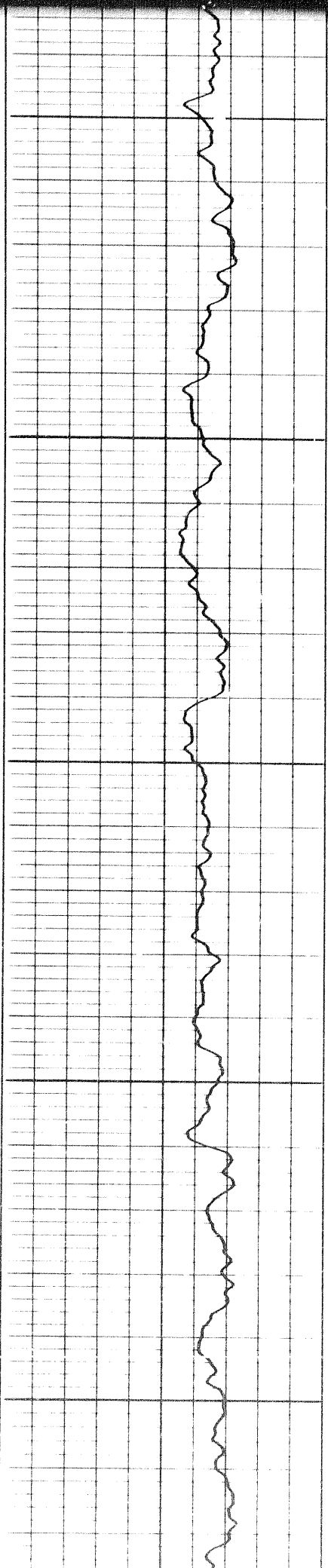

0400

0500

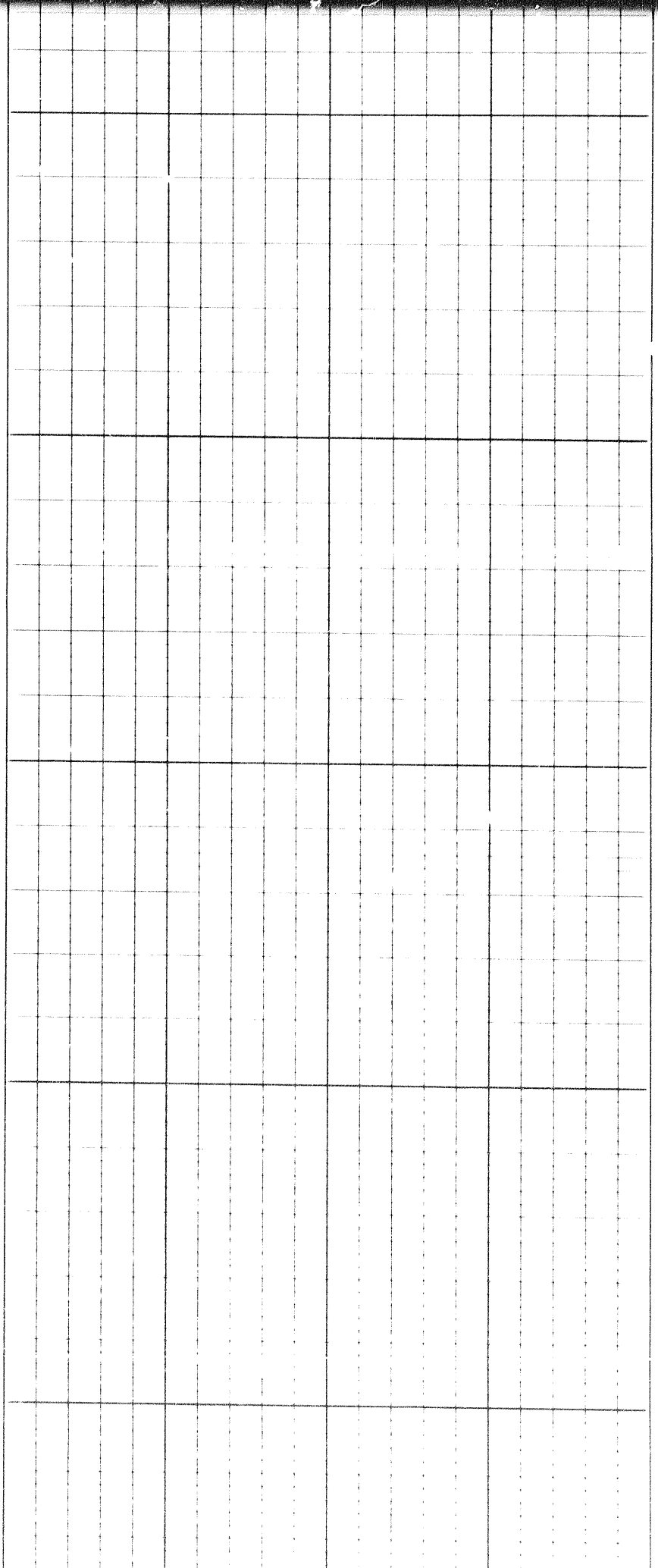

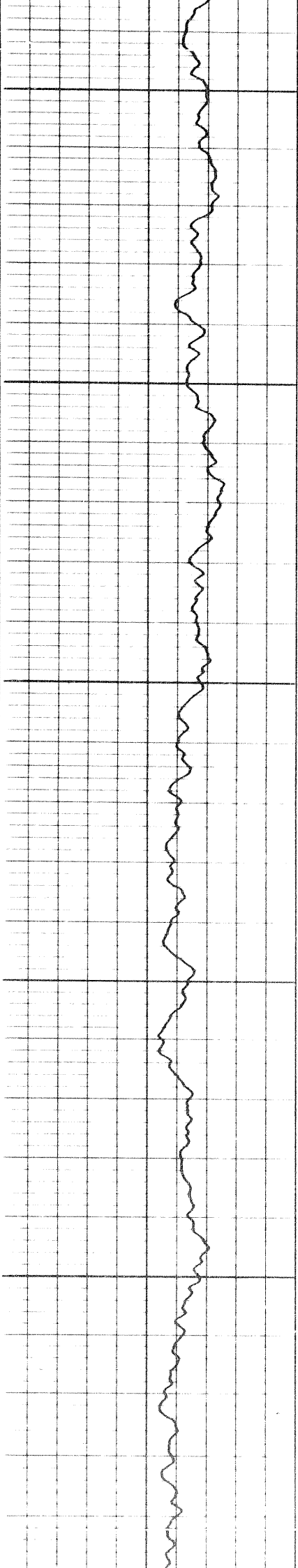

0600

0700

0

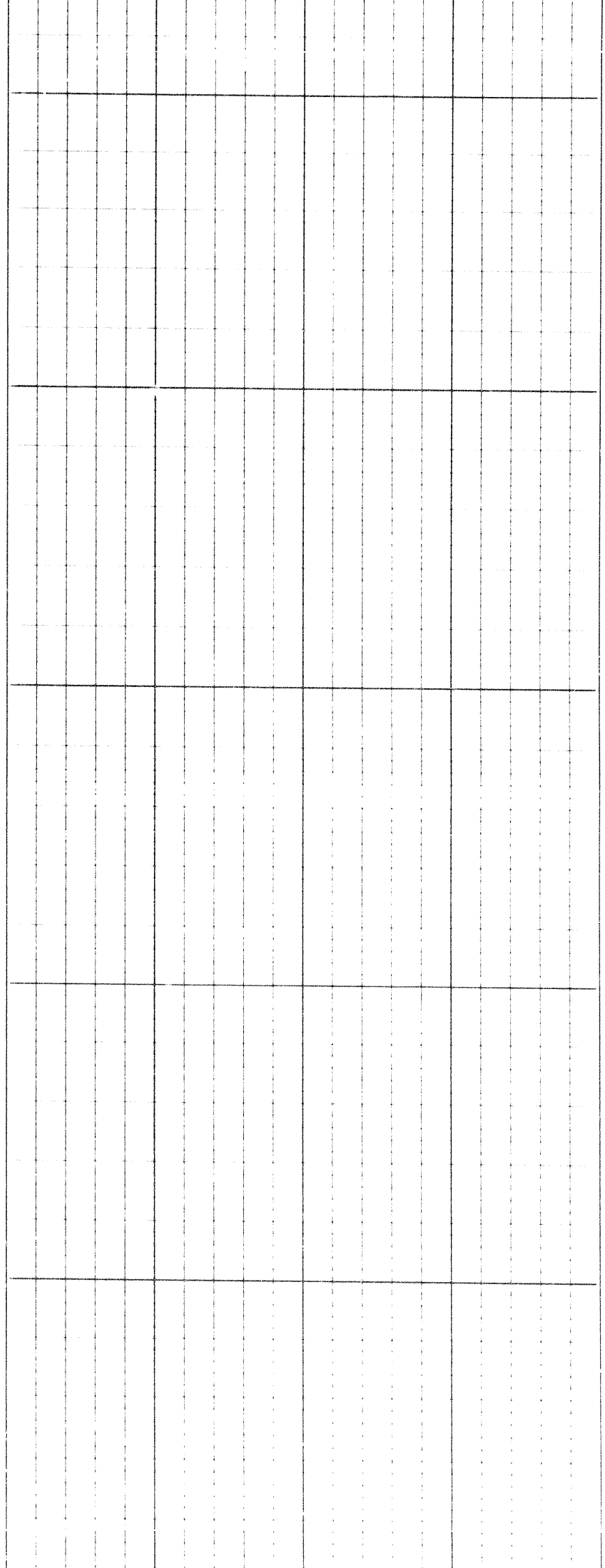

99b

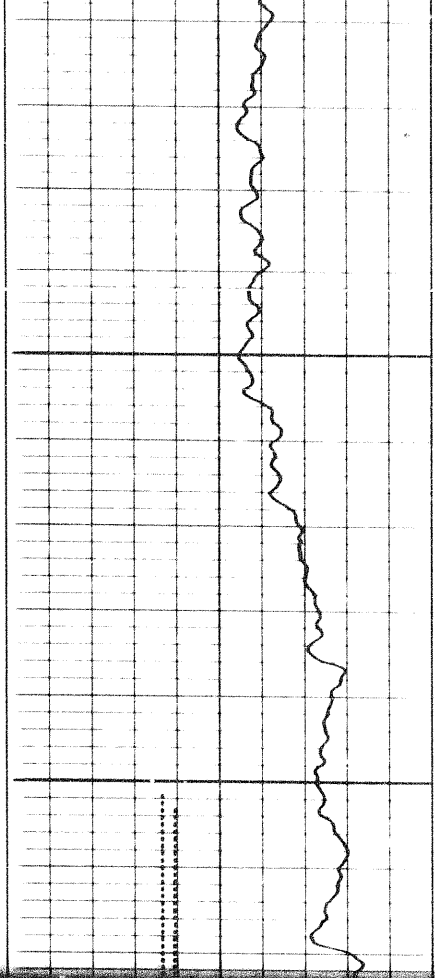

0080

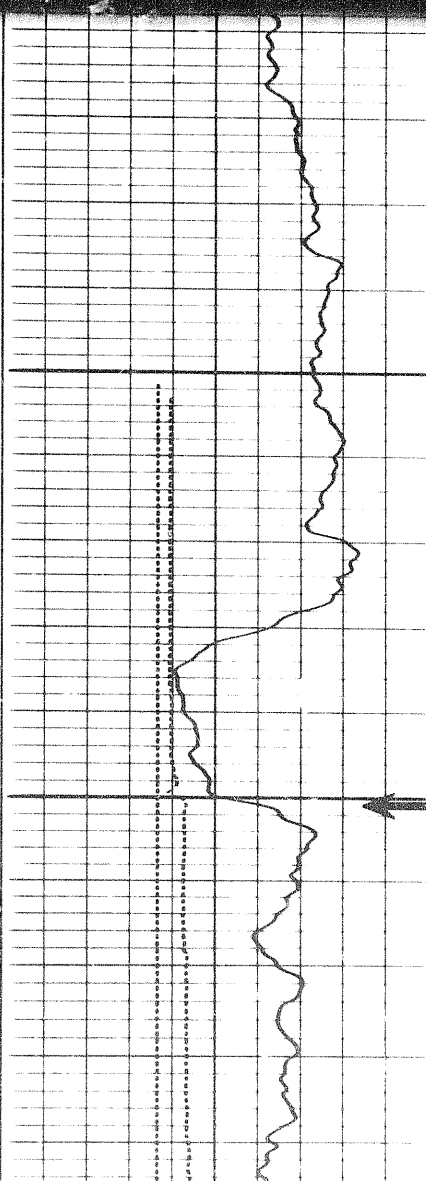
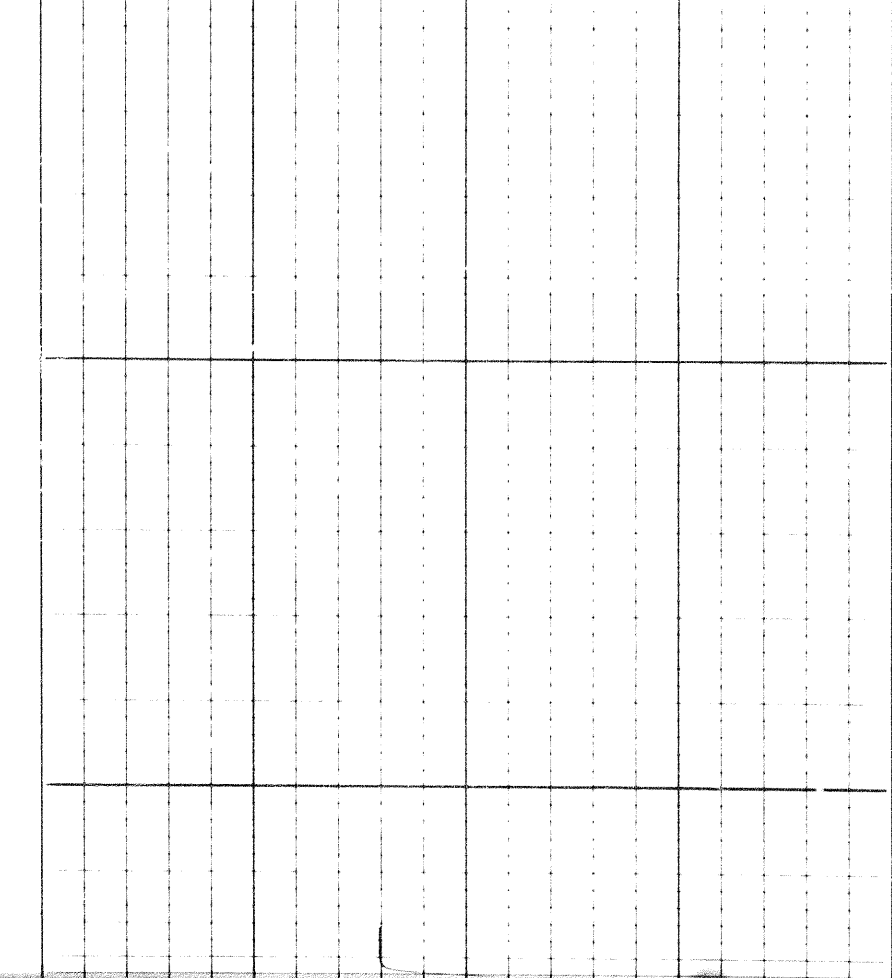

Casi
0060

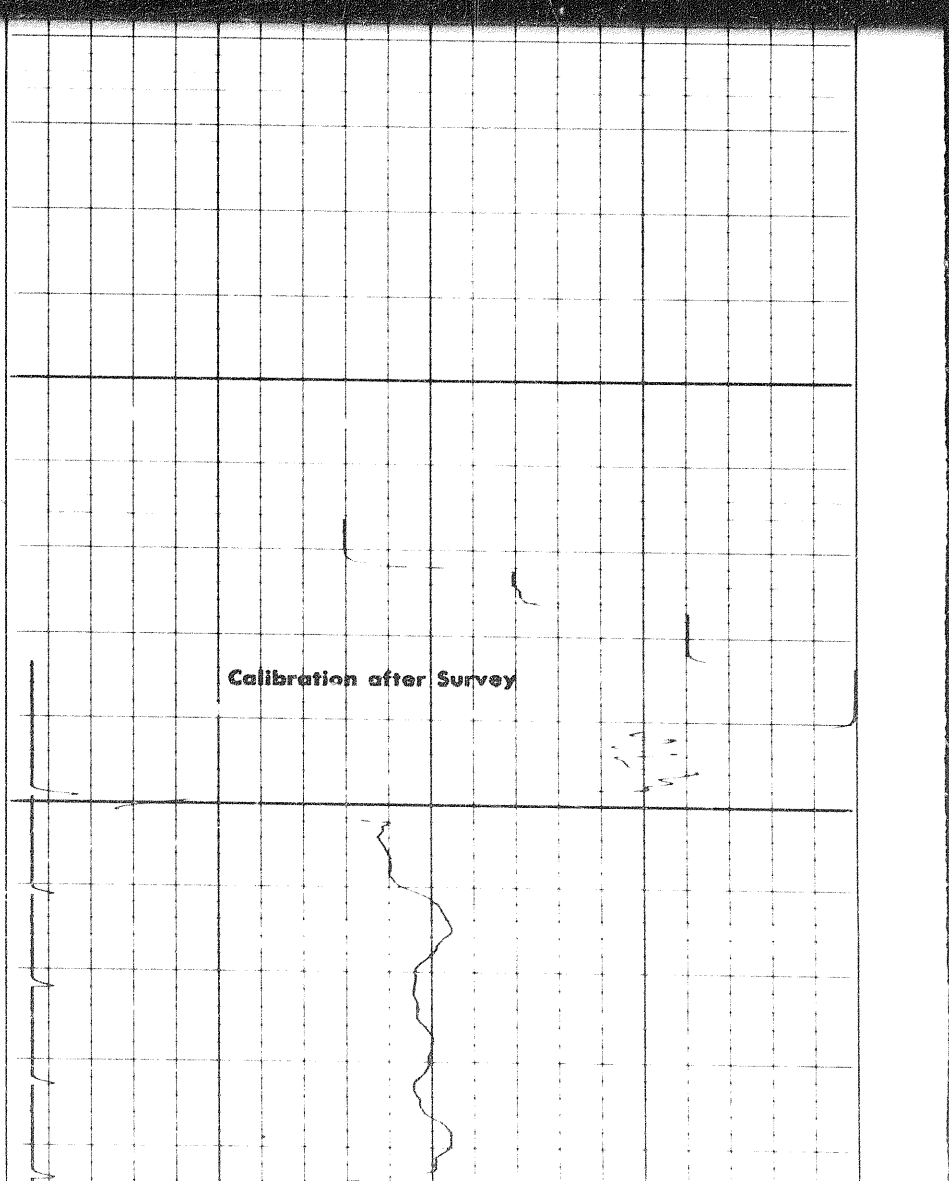

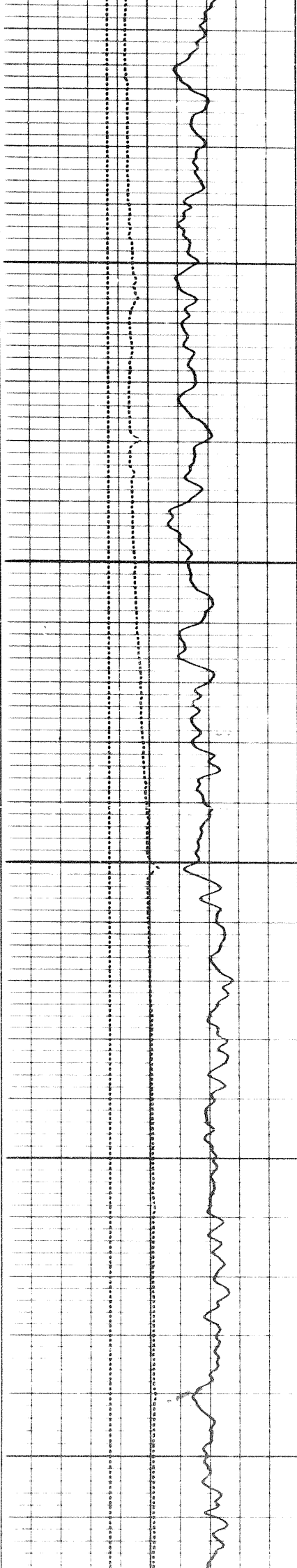

1000

1000

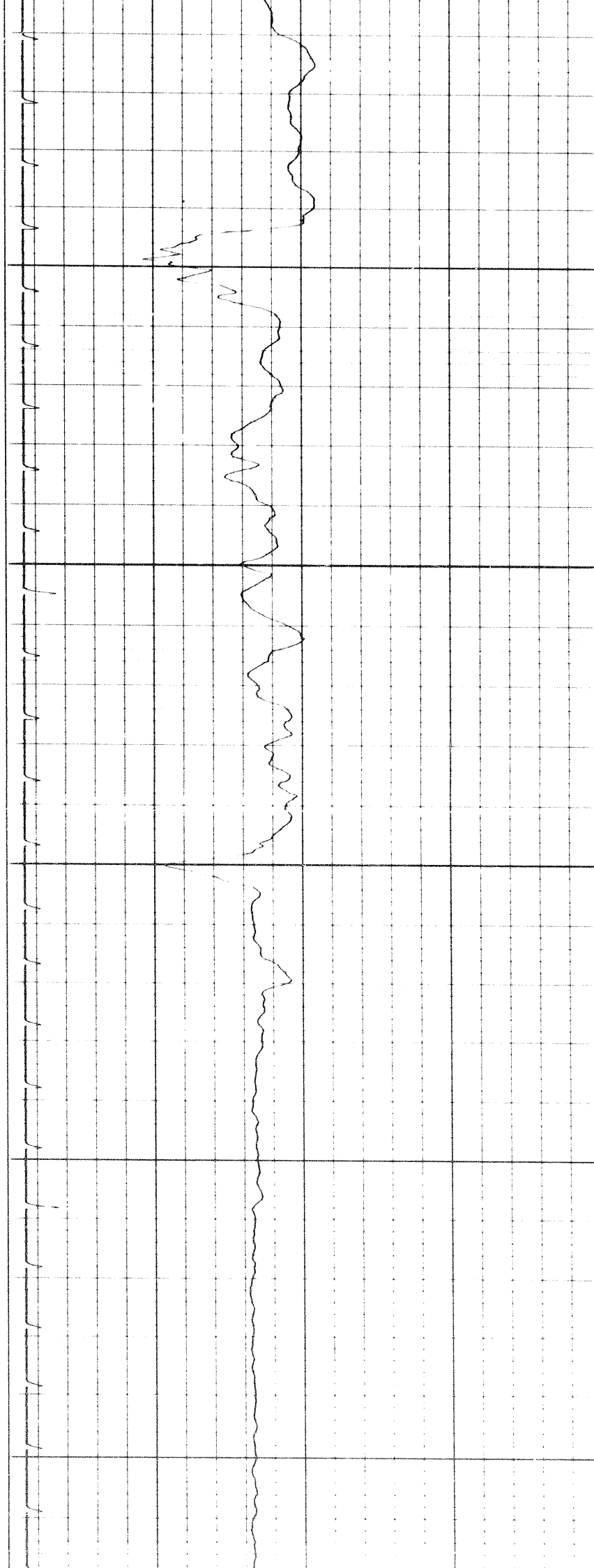

104

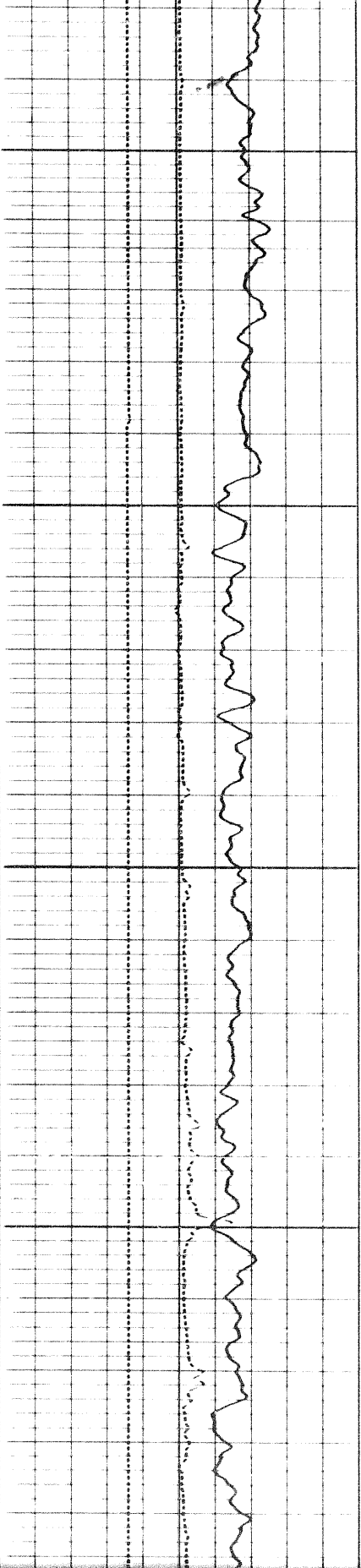

1200

1300

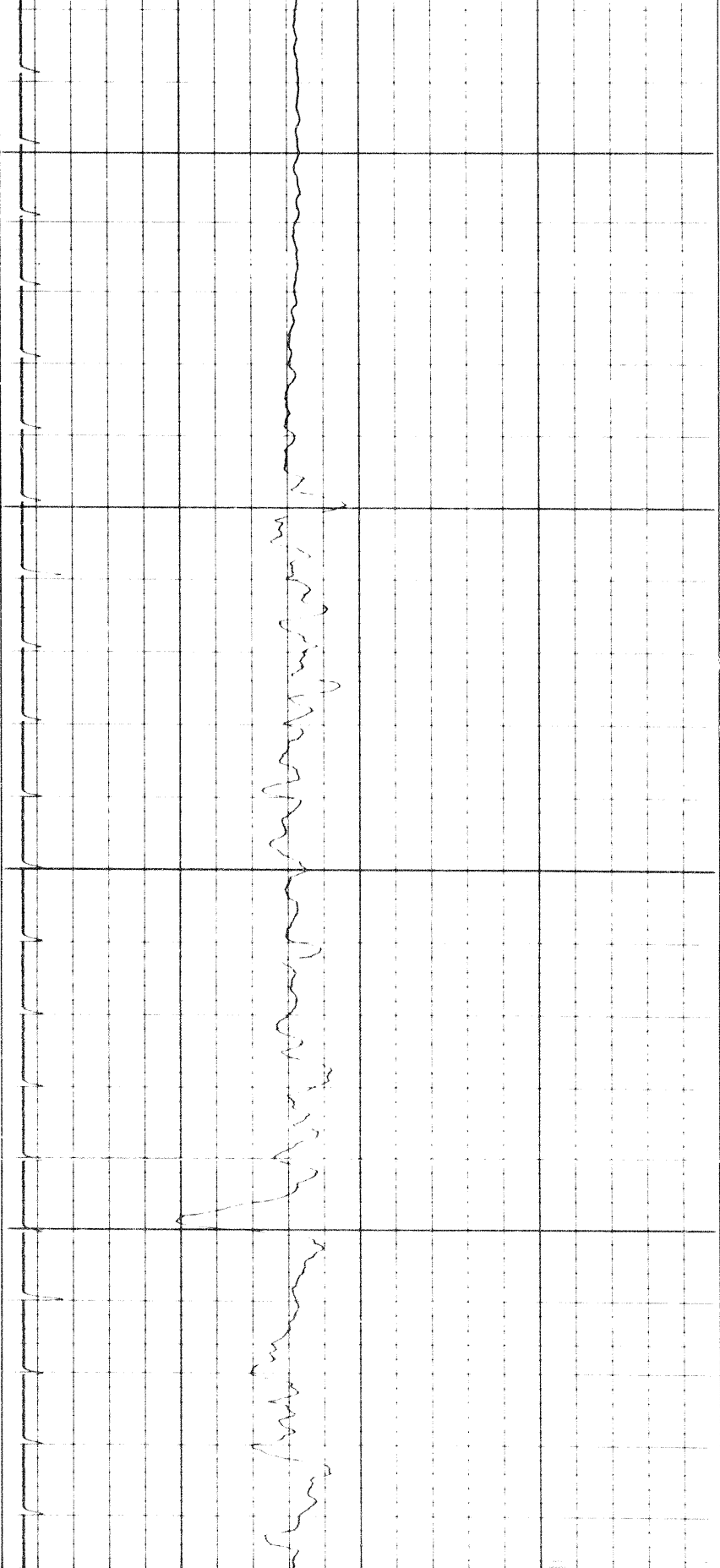

1300

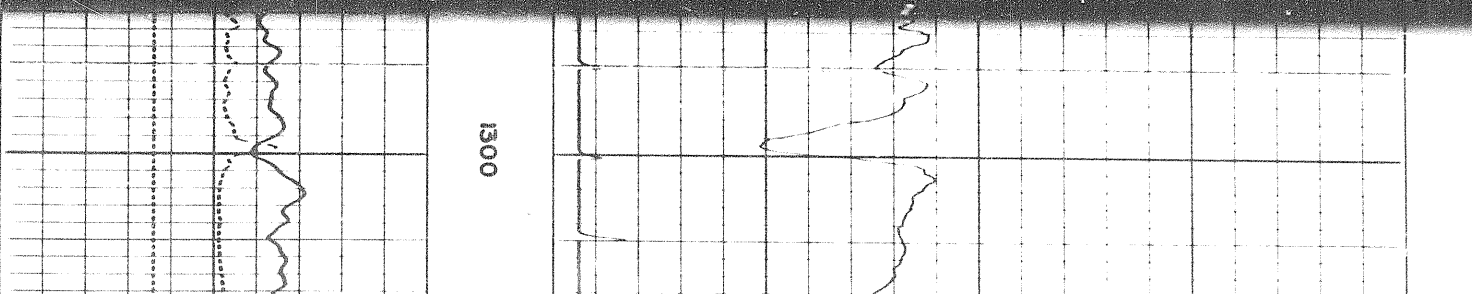

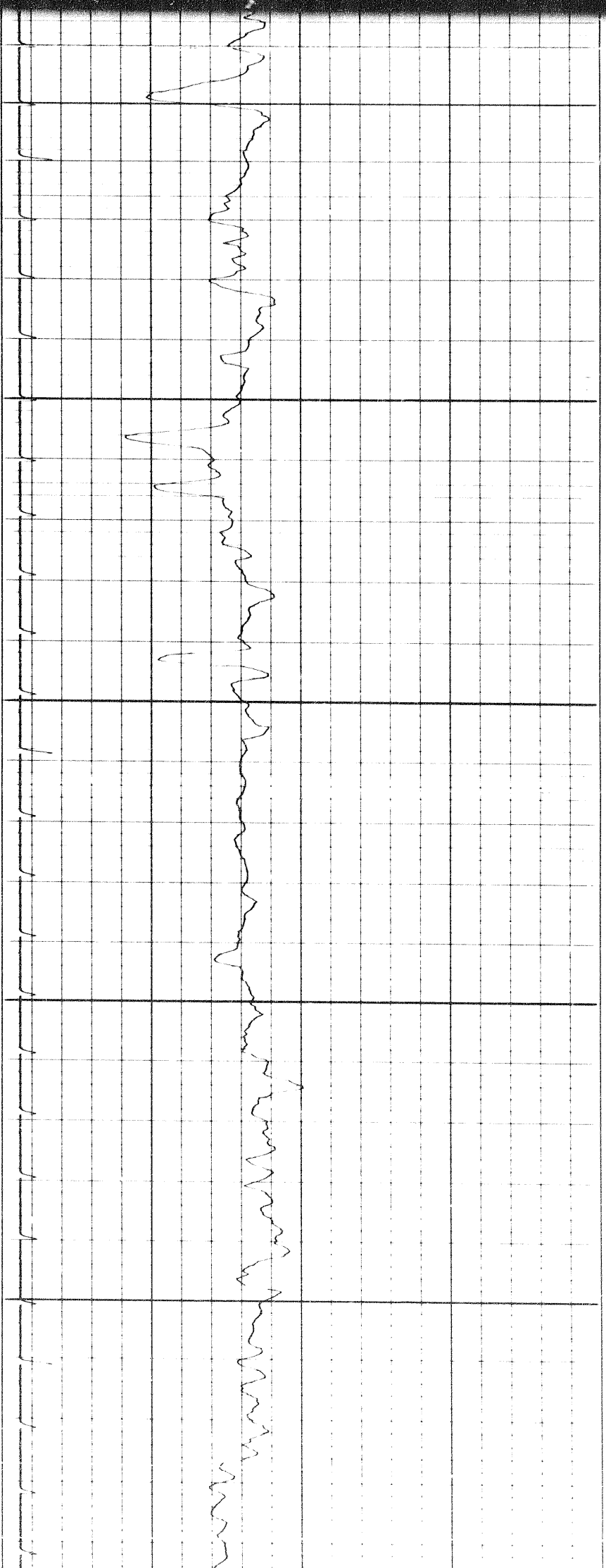

1300

1400

1500

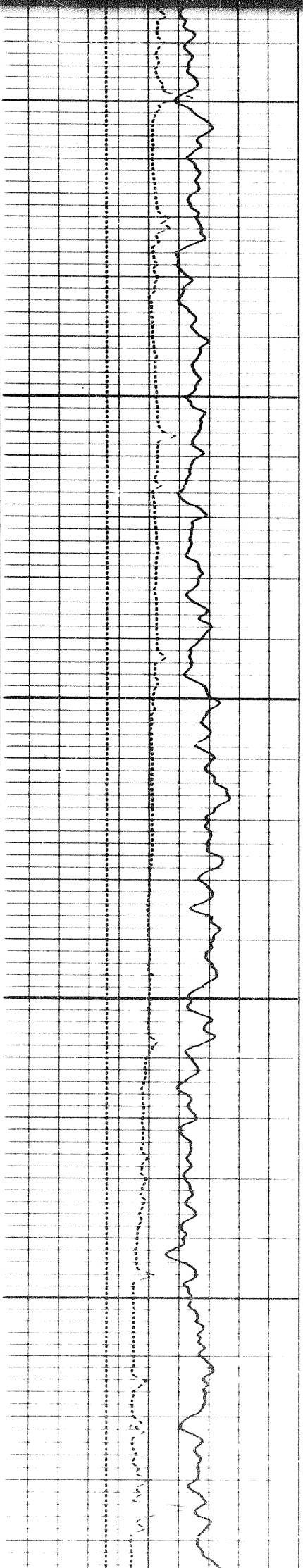

00

1600

1700

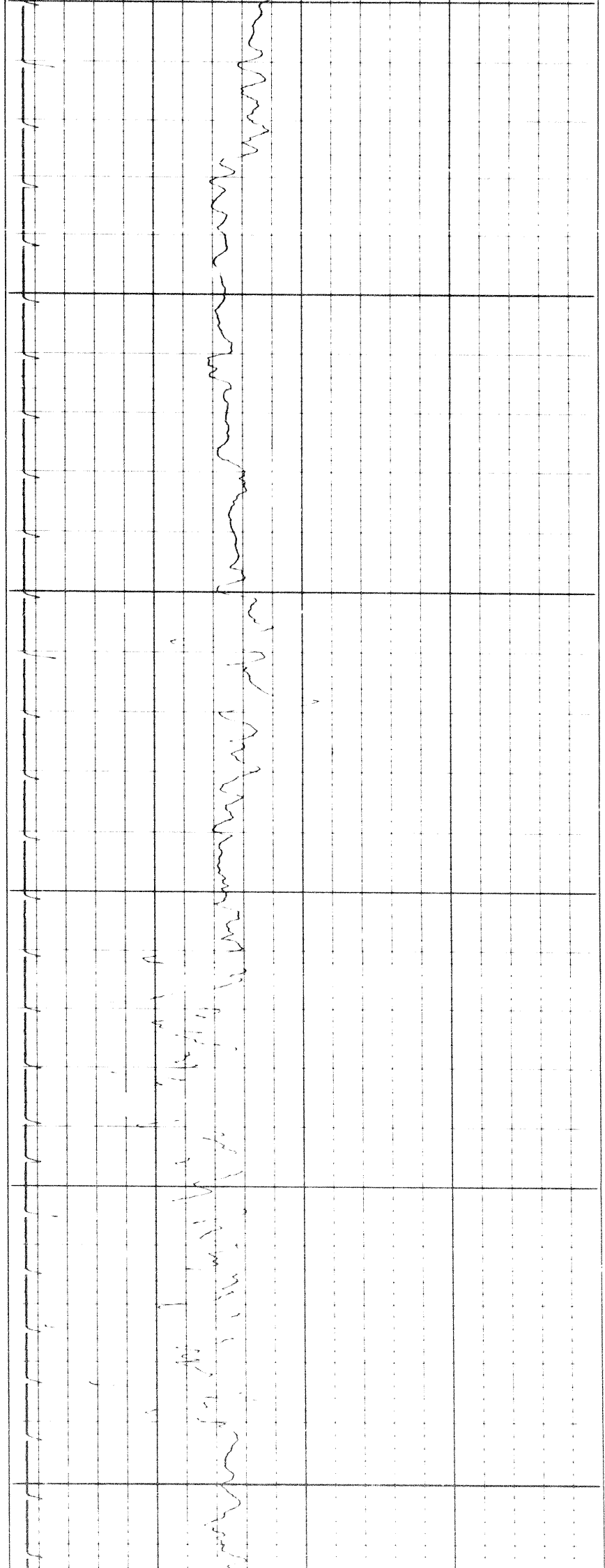
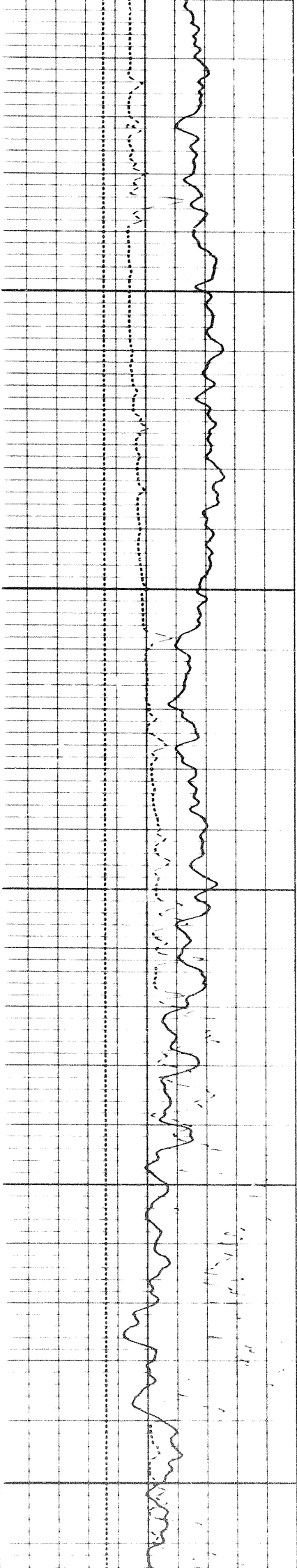

114

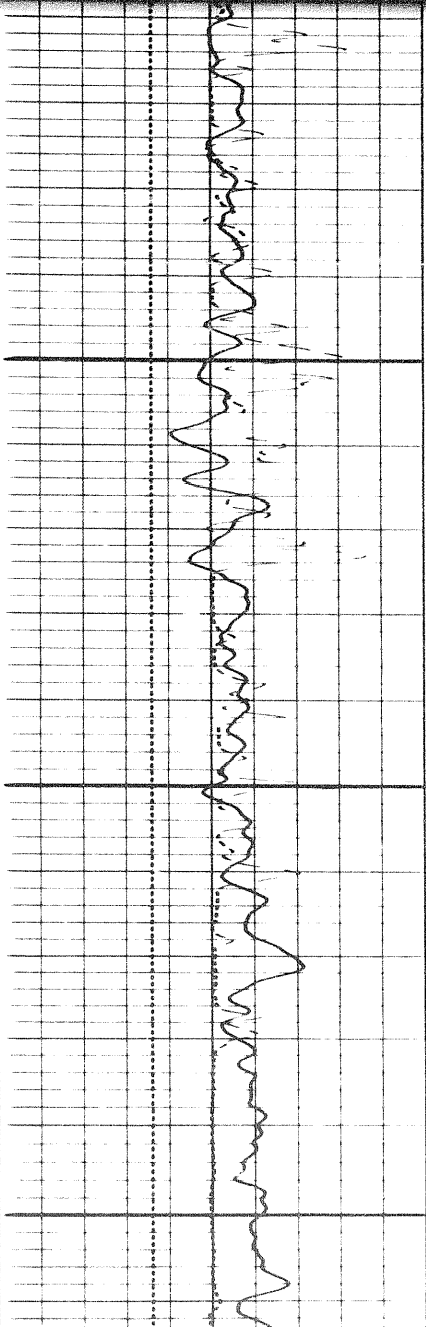

1900

1800

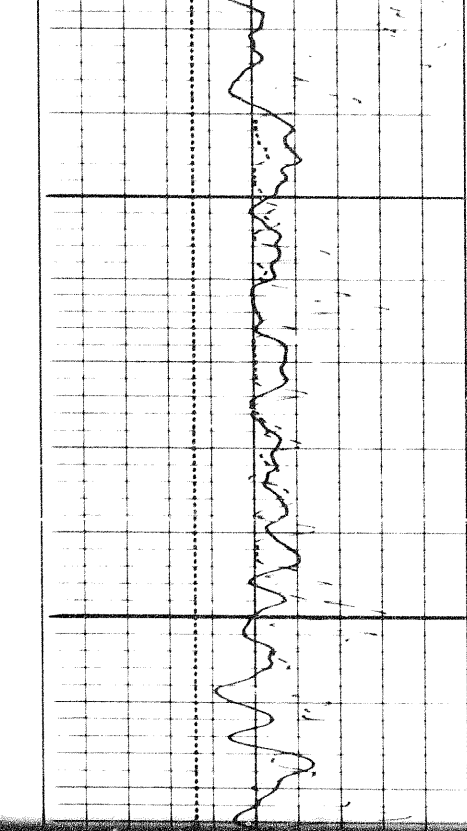

1800

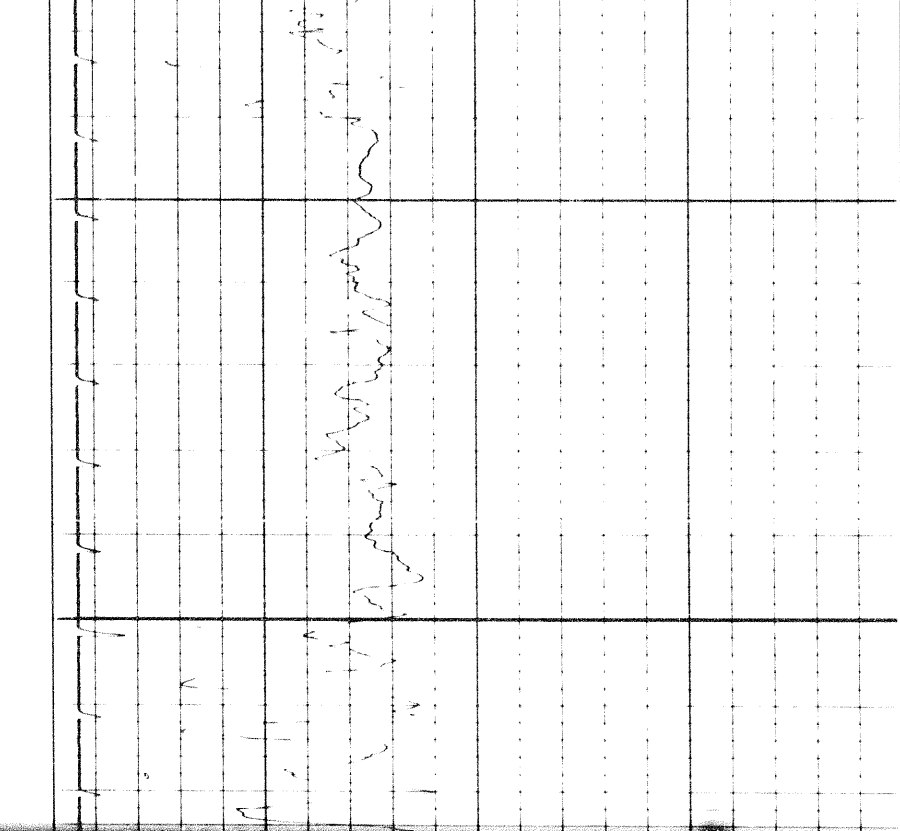
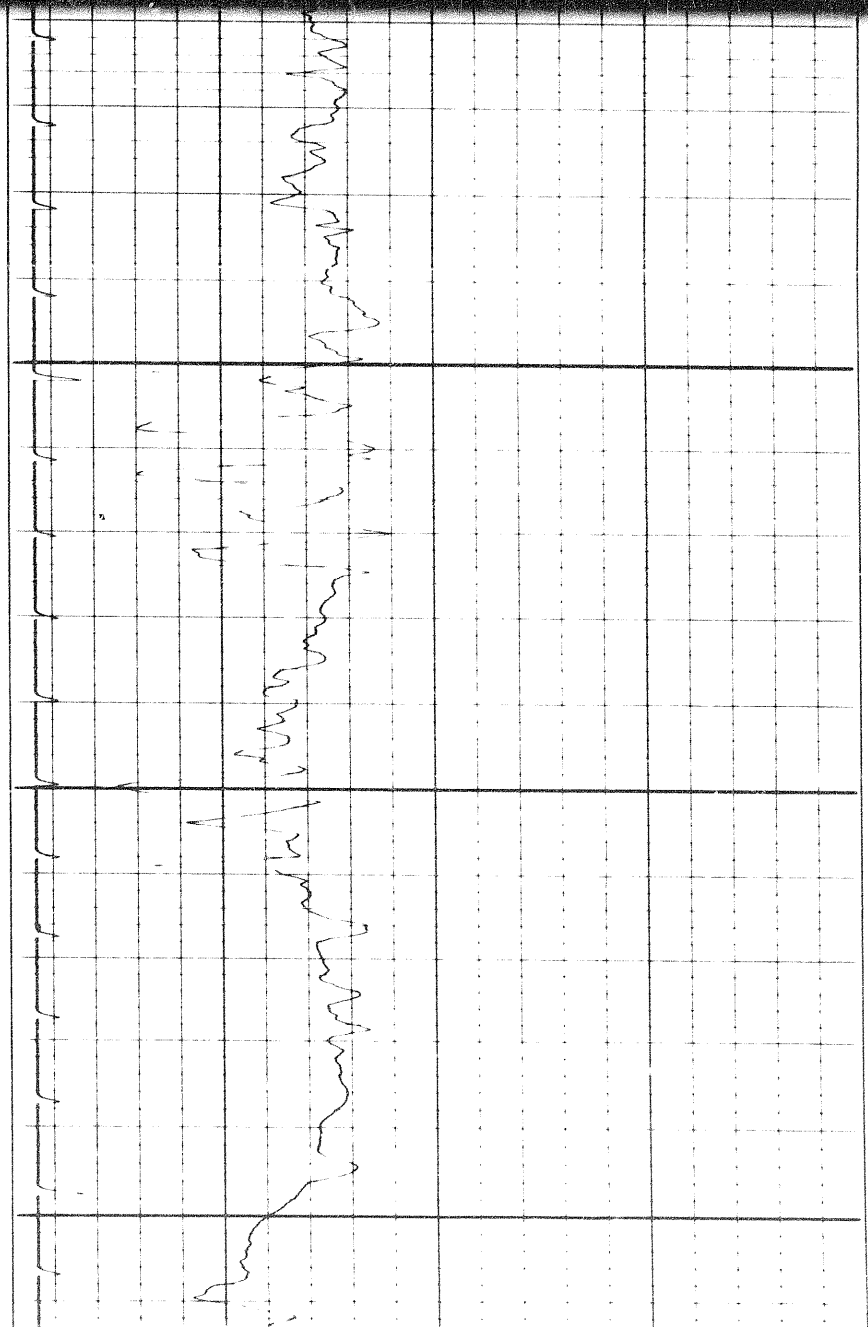

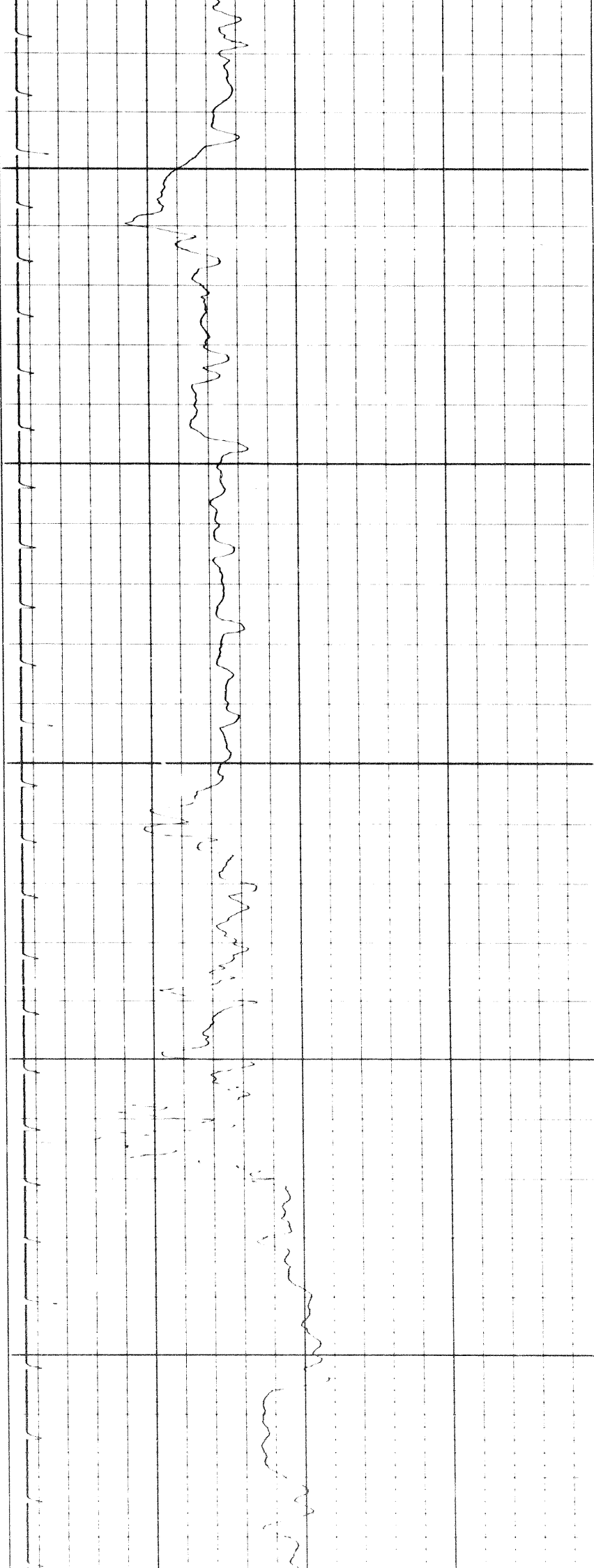

1900

2000

2100

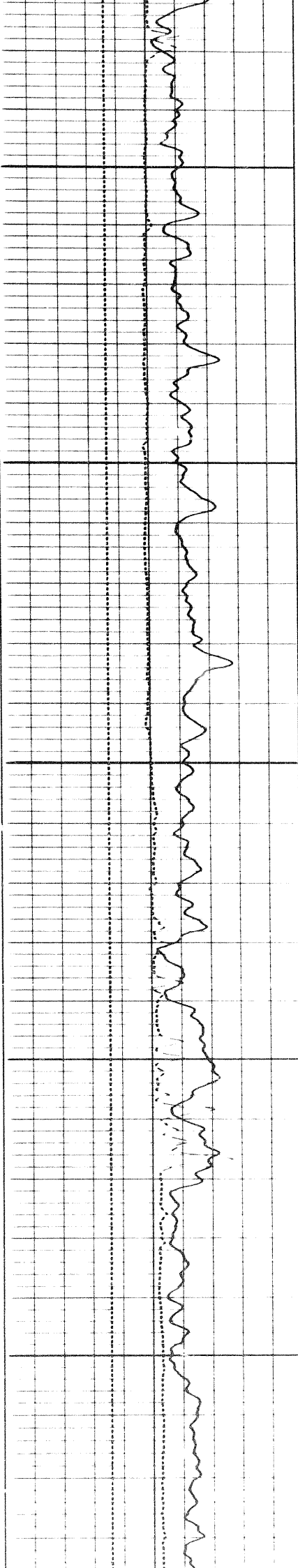

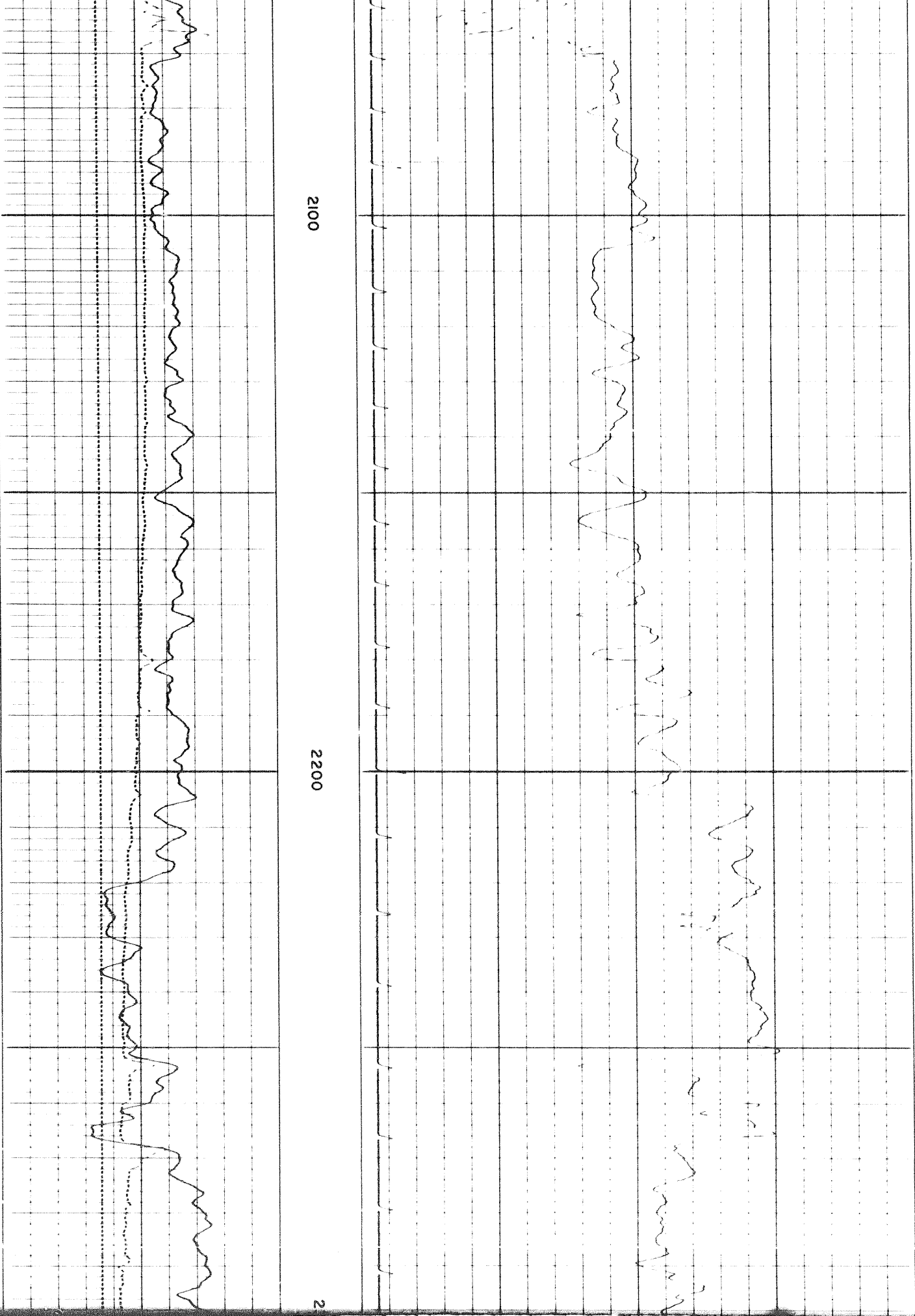

2100

2200

2

100

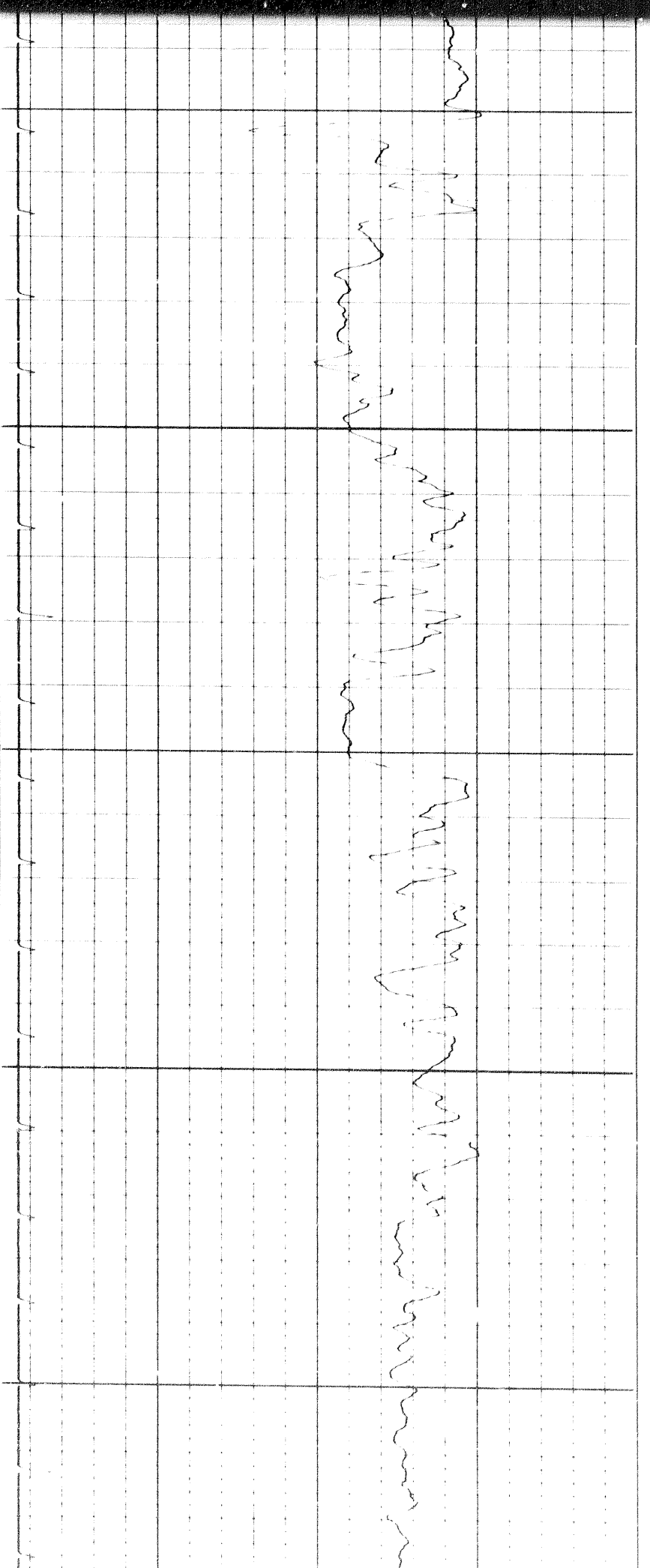

2300

2400

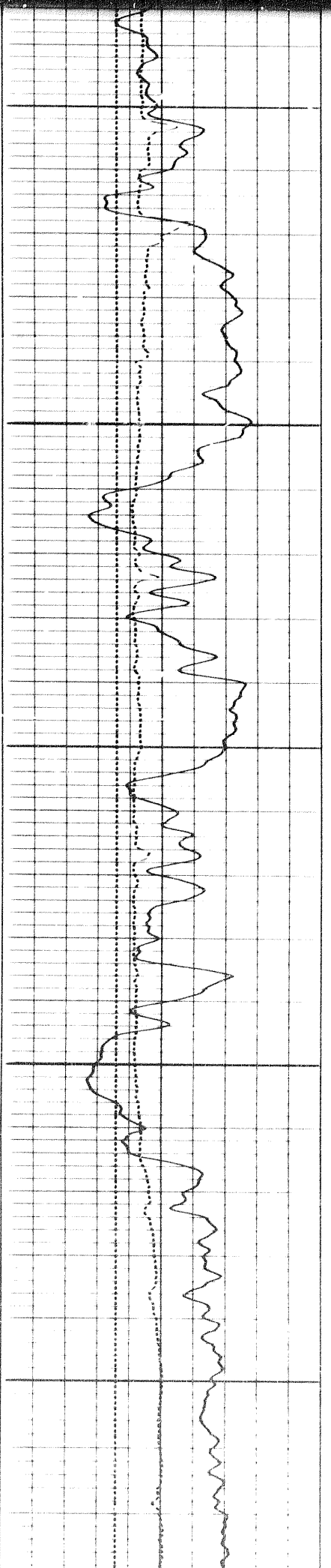

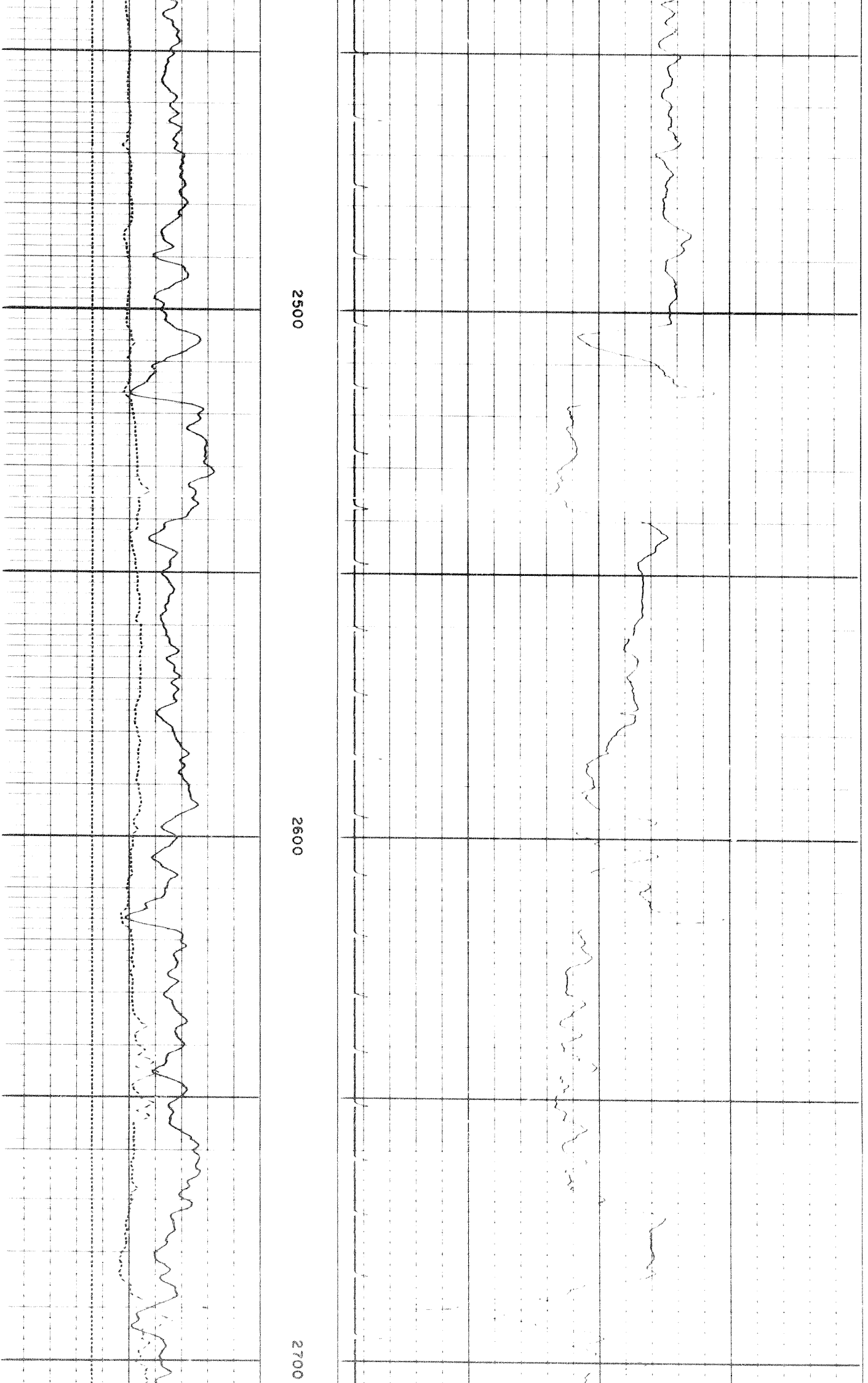

138

2700

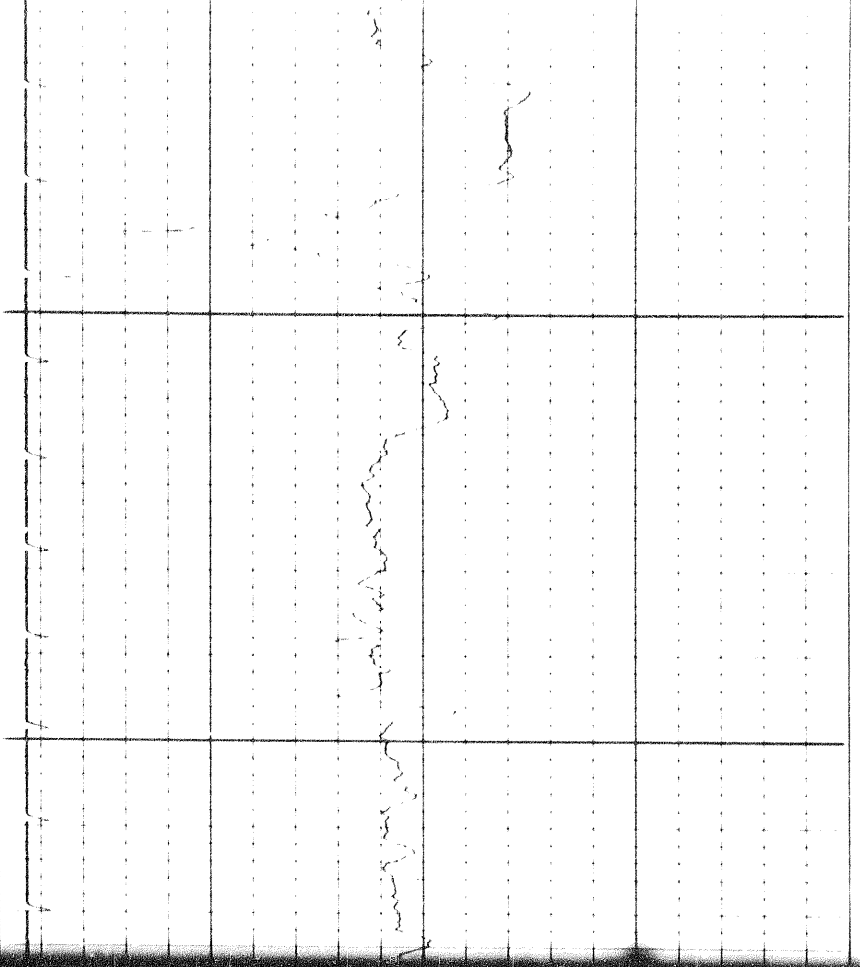
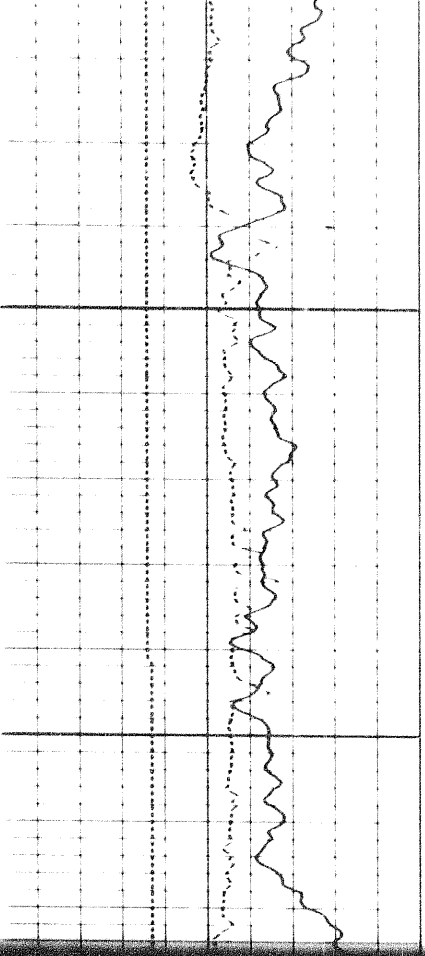

2800

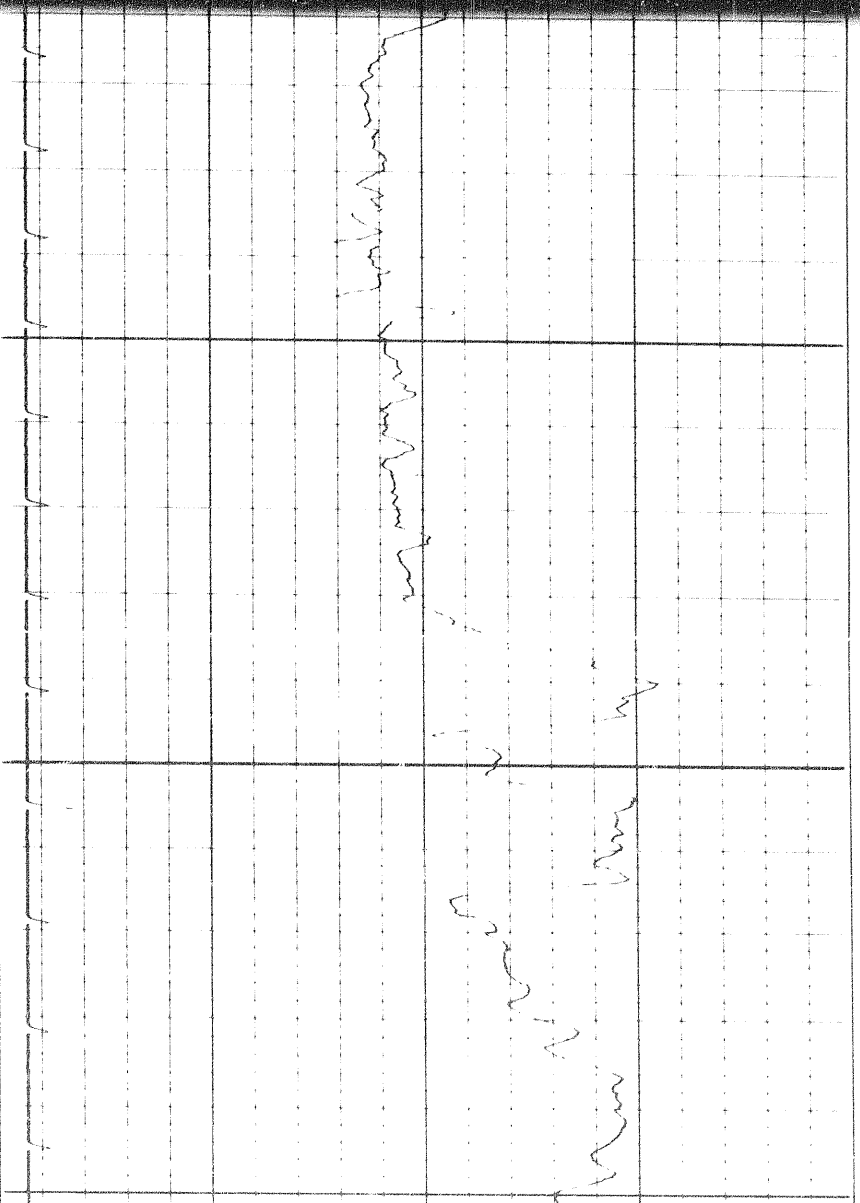
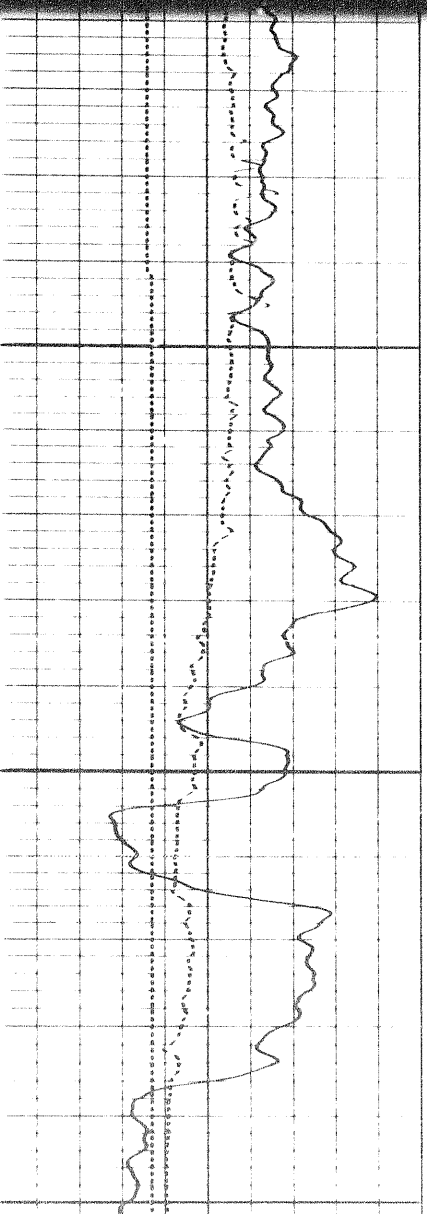

24

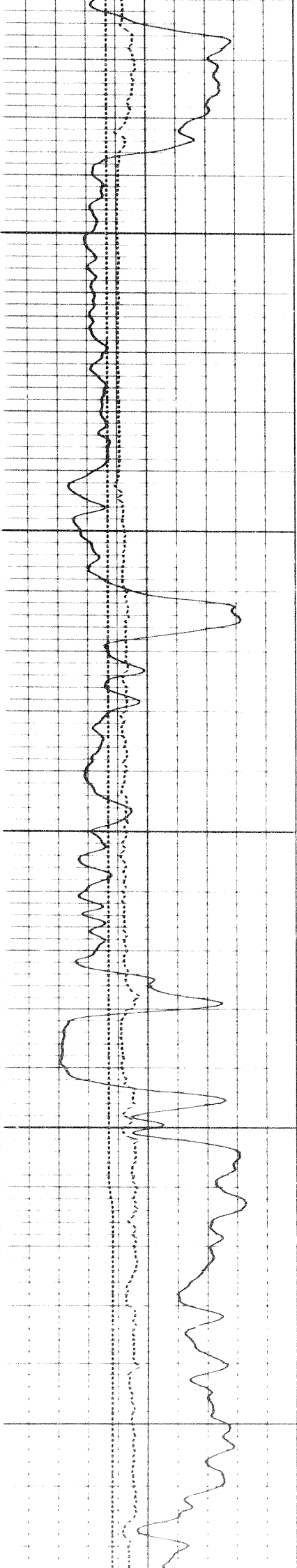

2900

3000

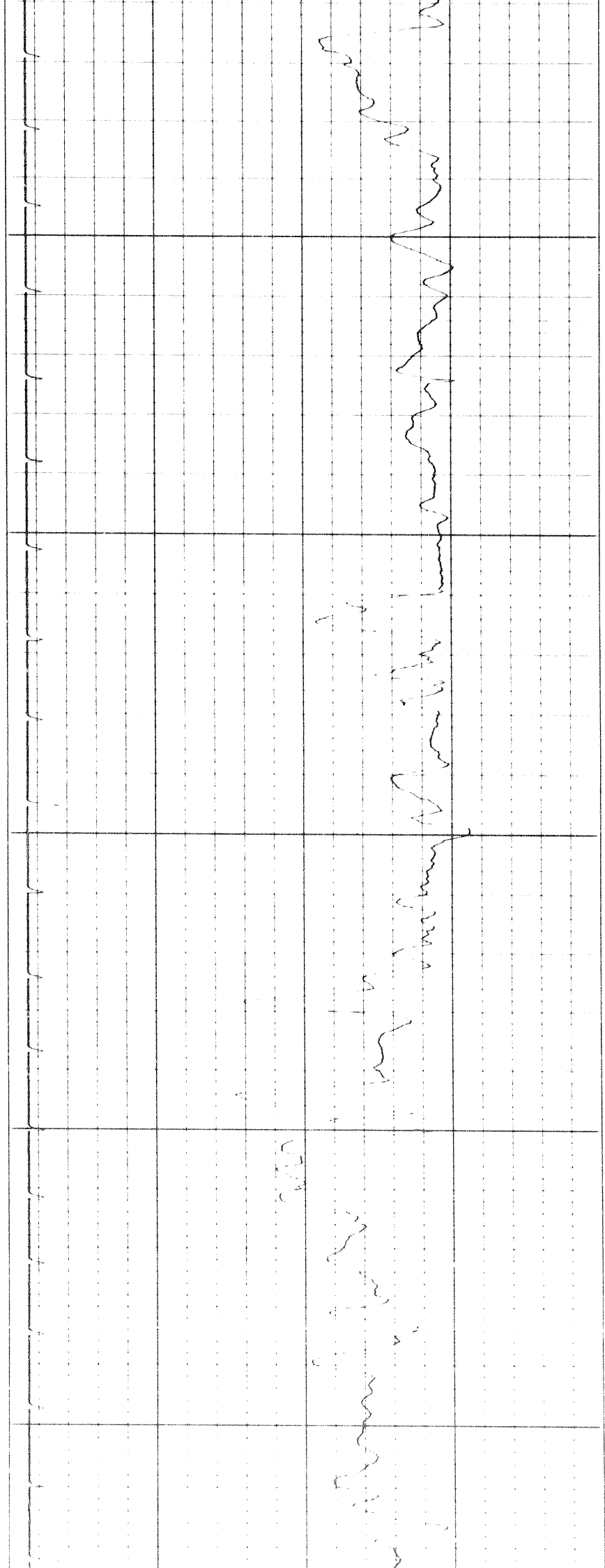

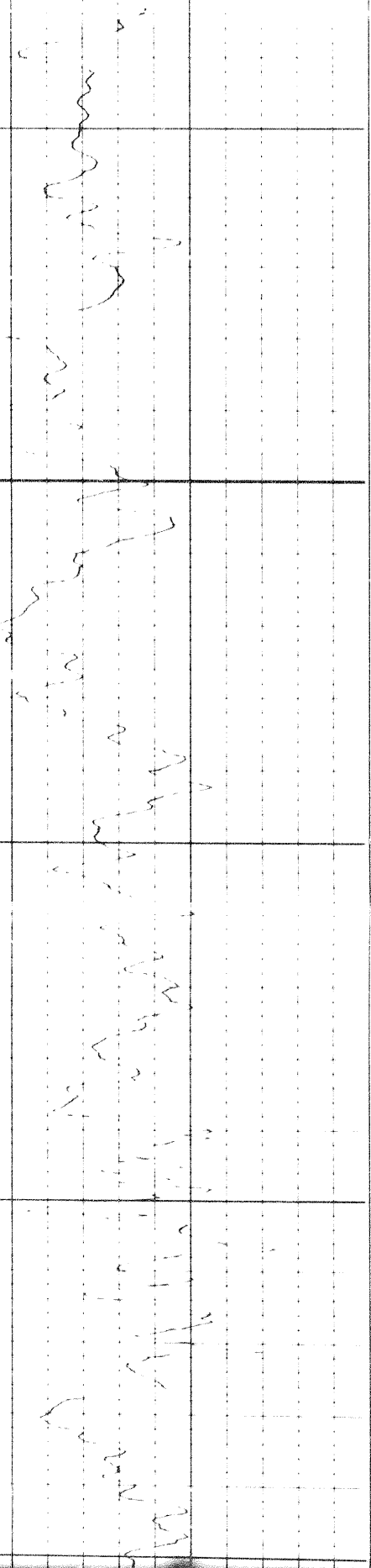

1000

3100

3200

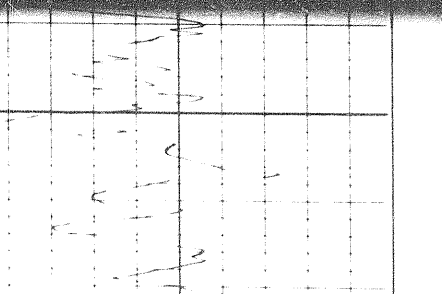
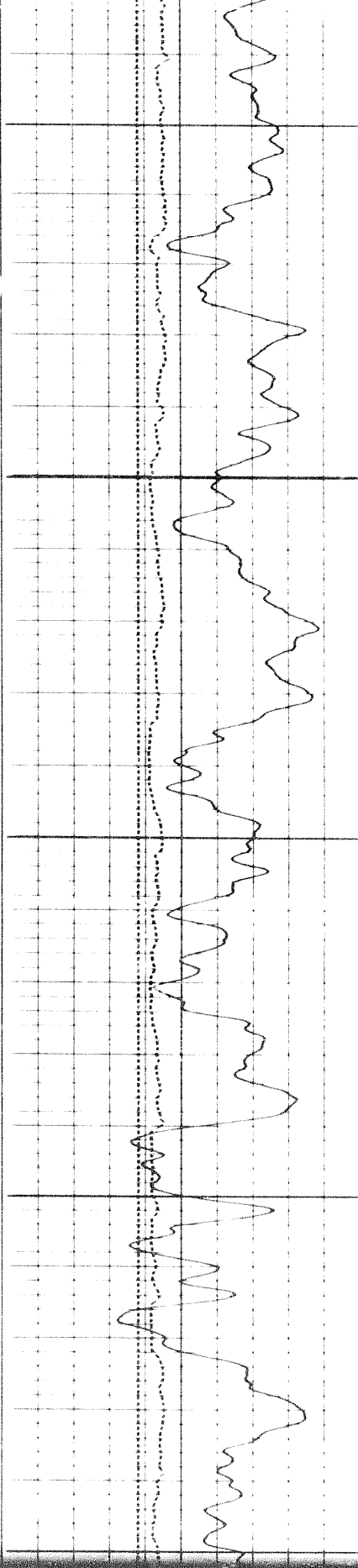

3200

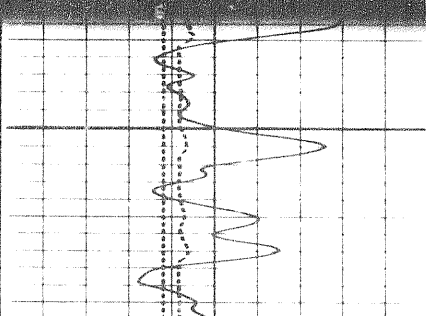

1000

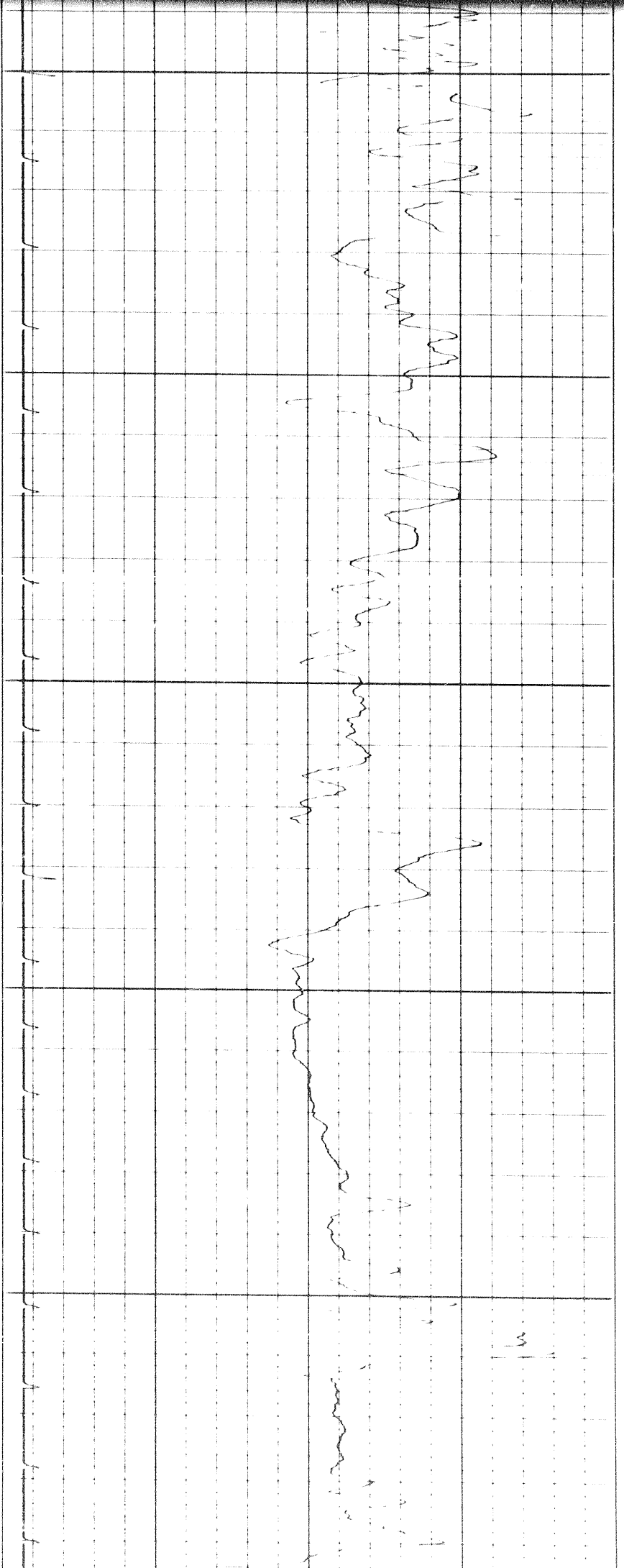

3200

3300

3400

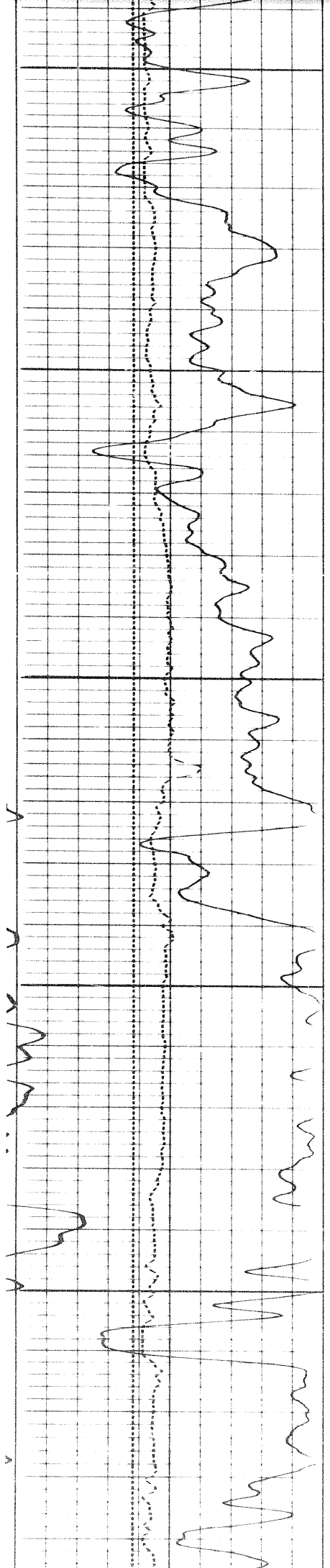

v

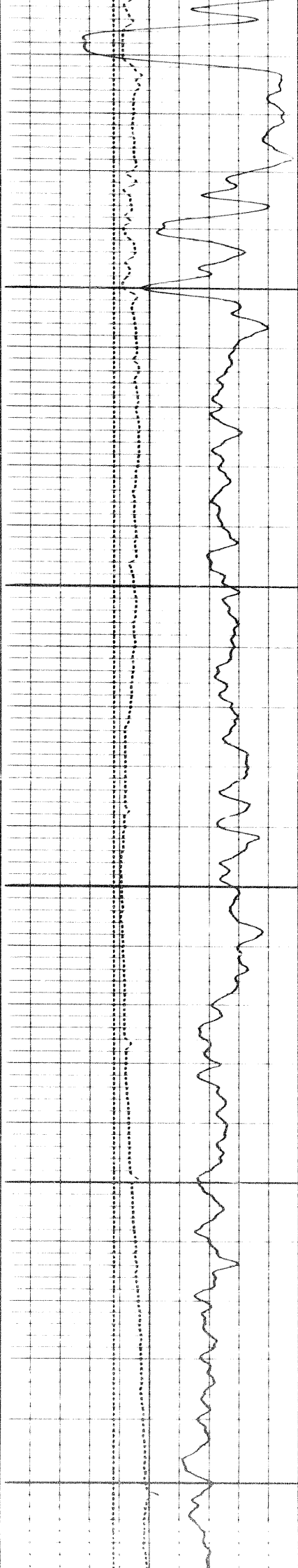

3500

3600

000

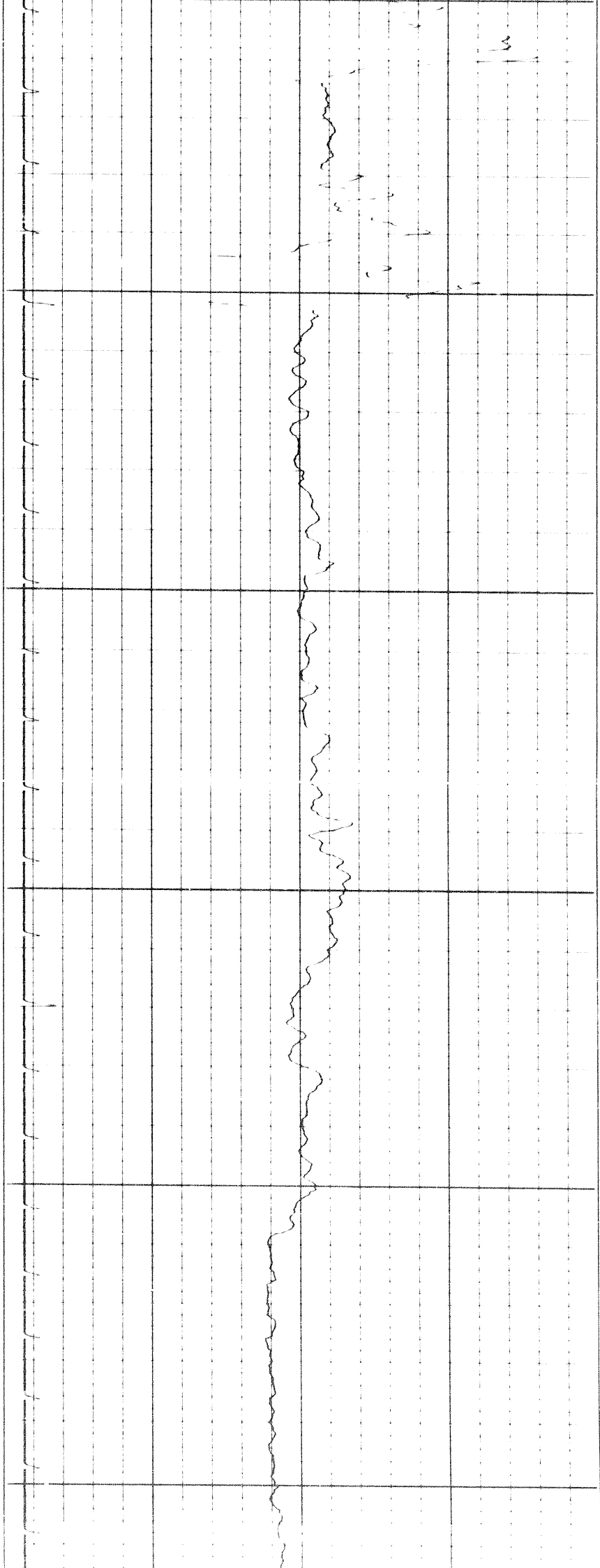

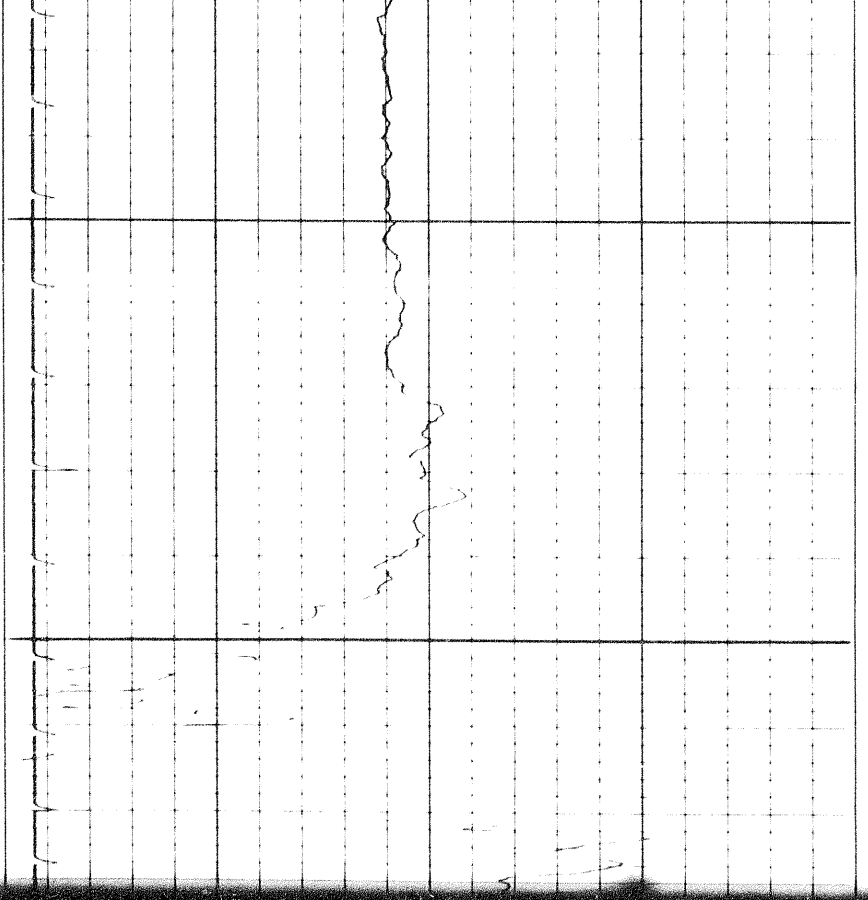

3700

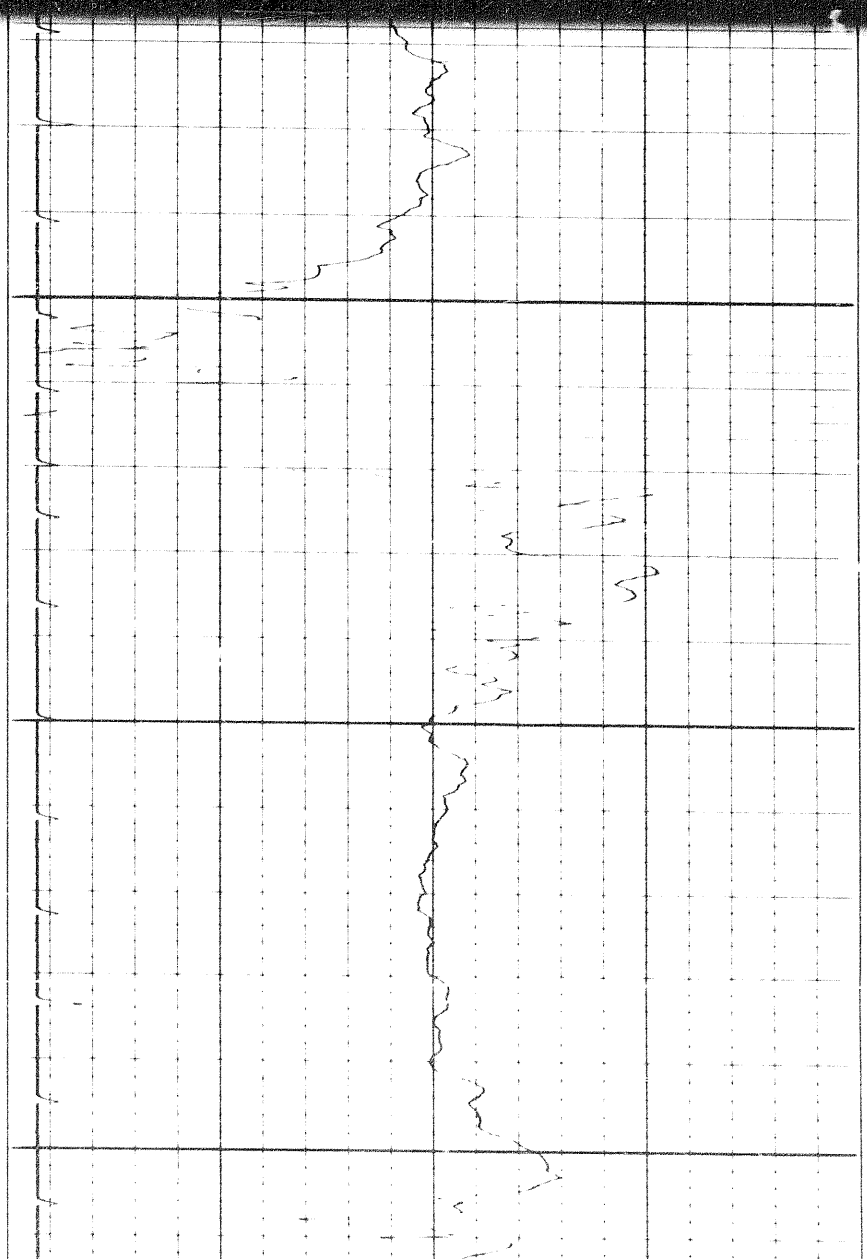
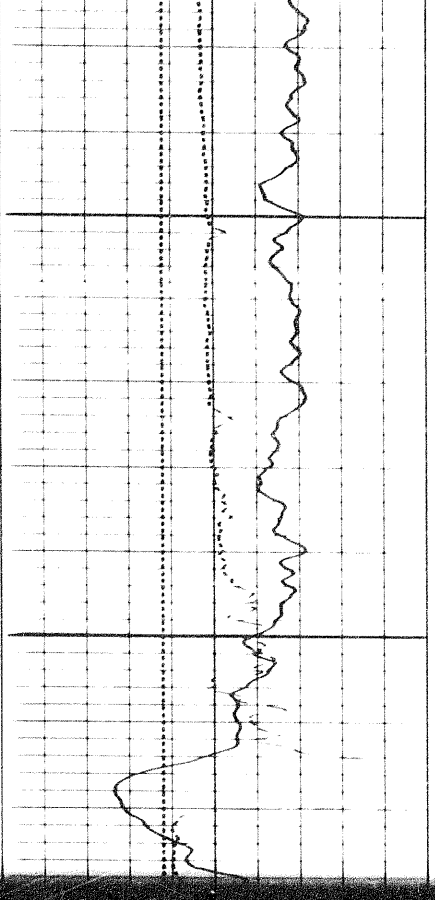

3700

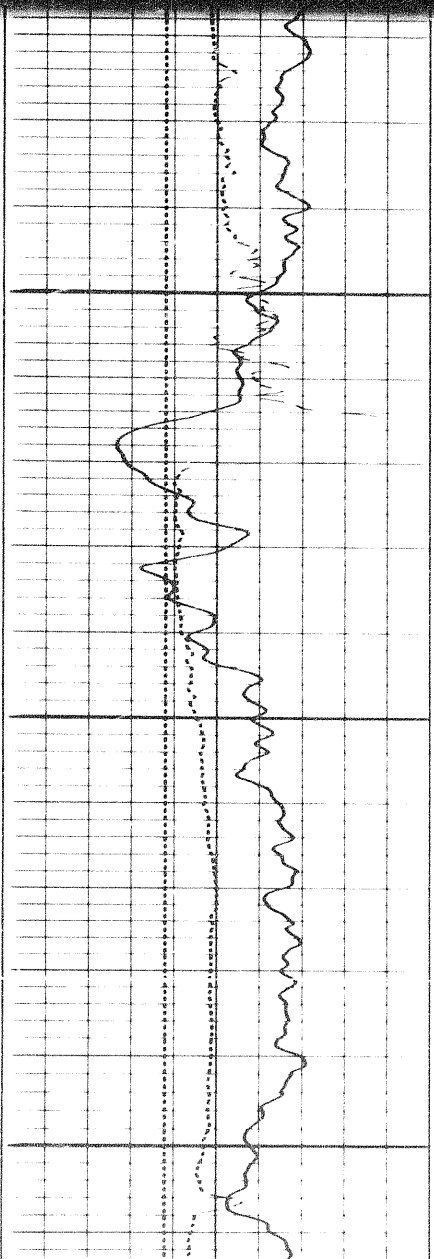

3800

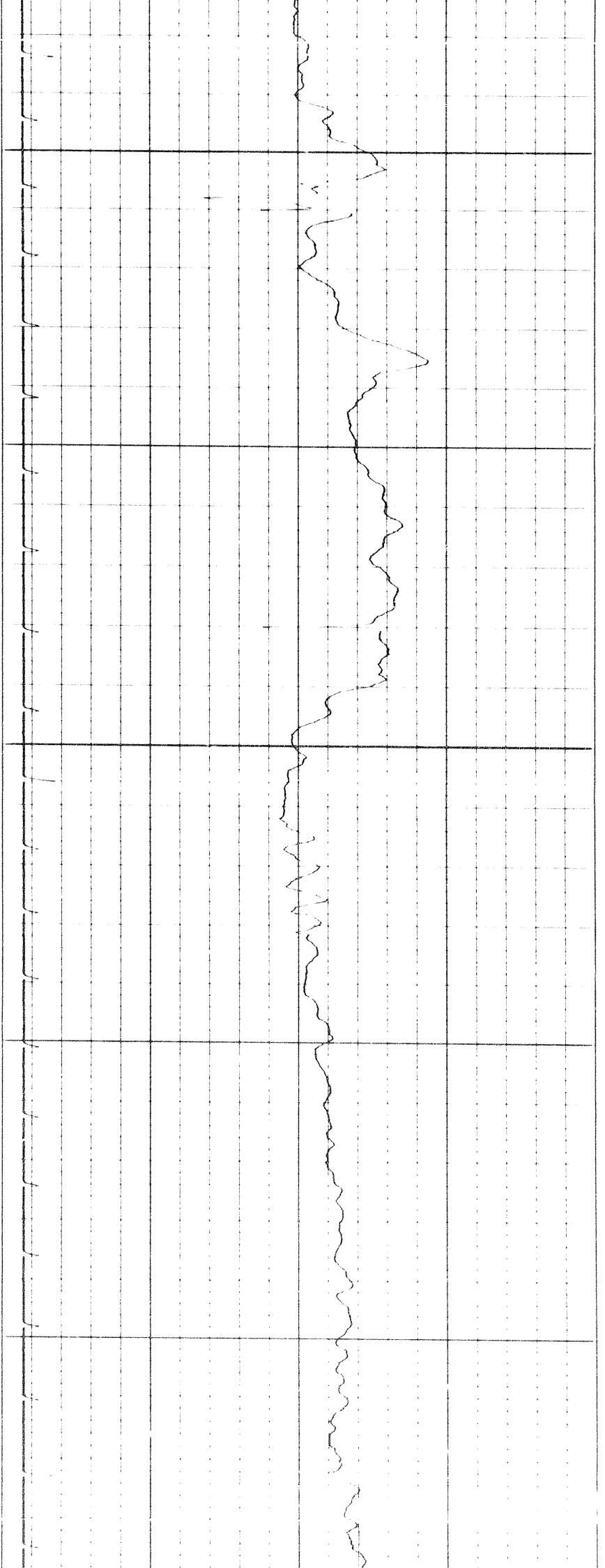

3800

3900

4000

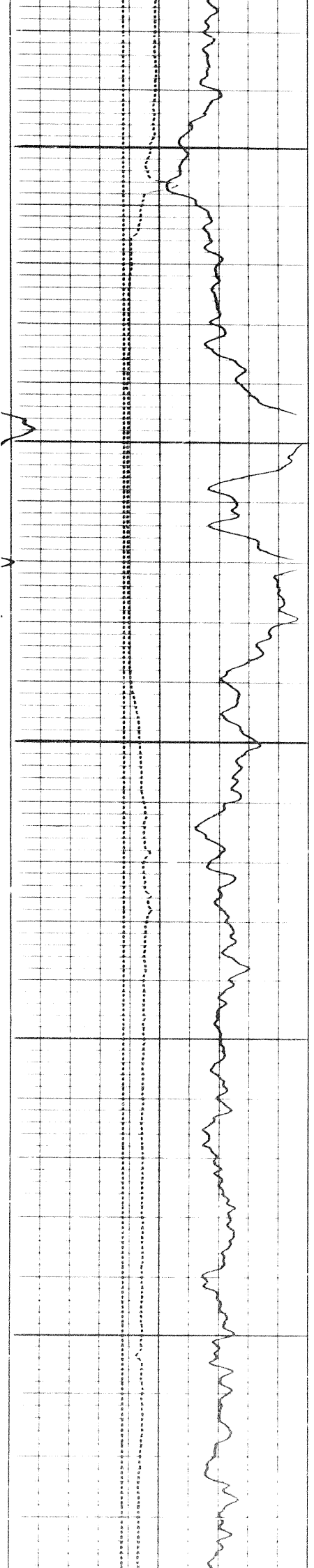

168

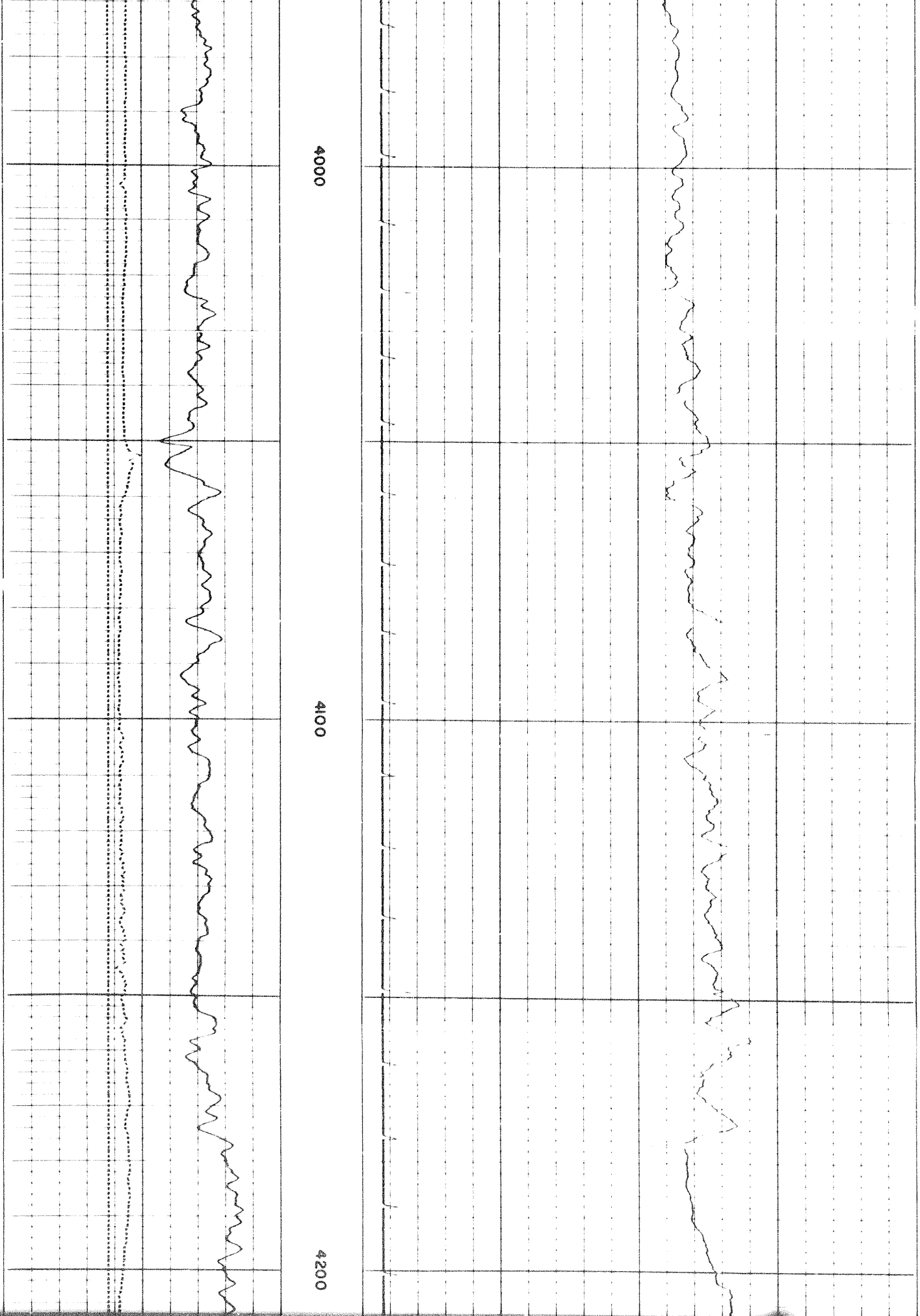

4000

4100

4200

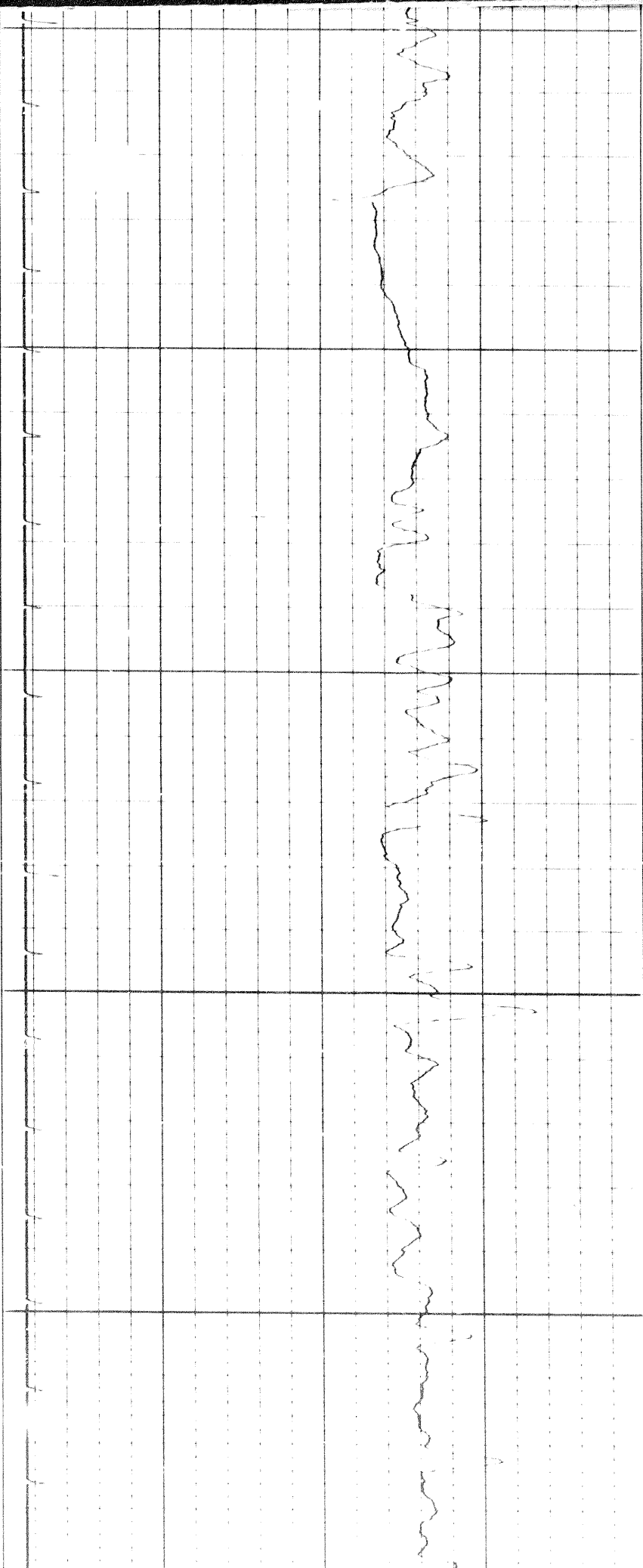

4200

4300

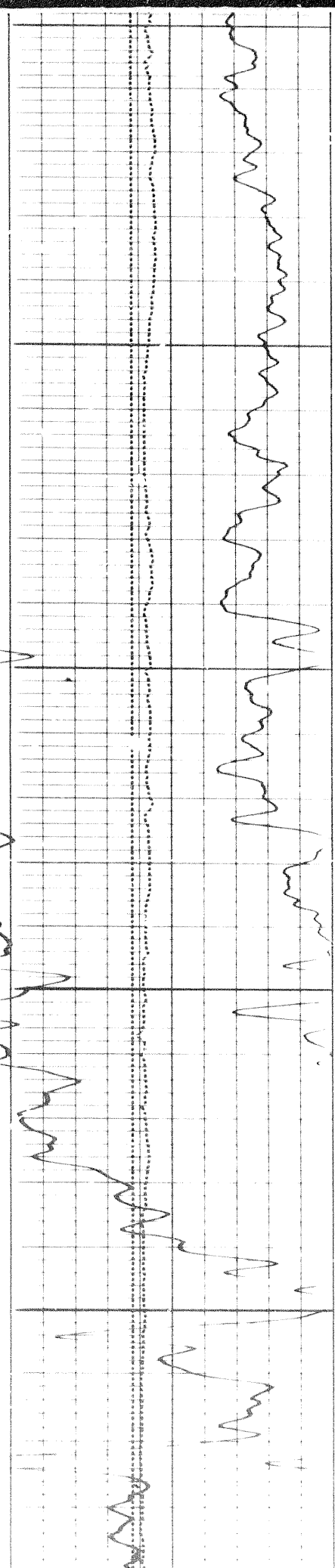

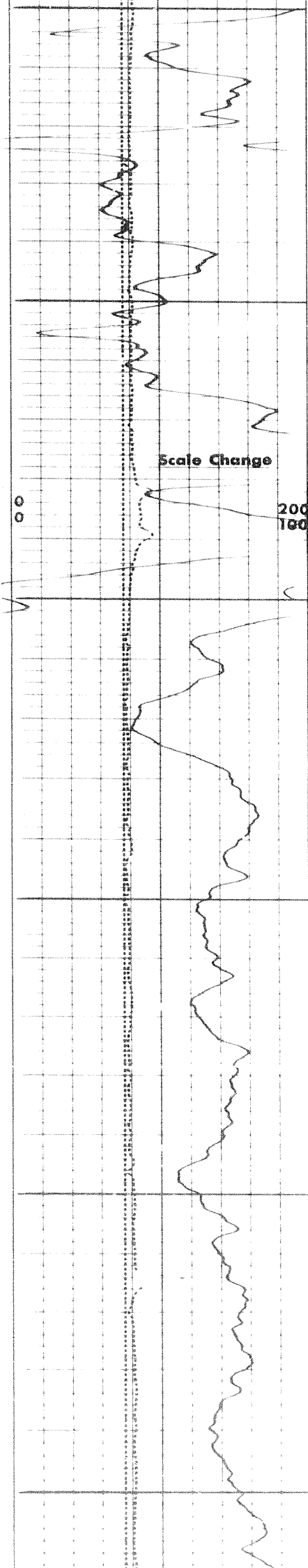

4400

4500

4600

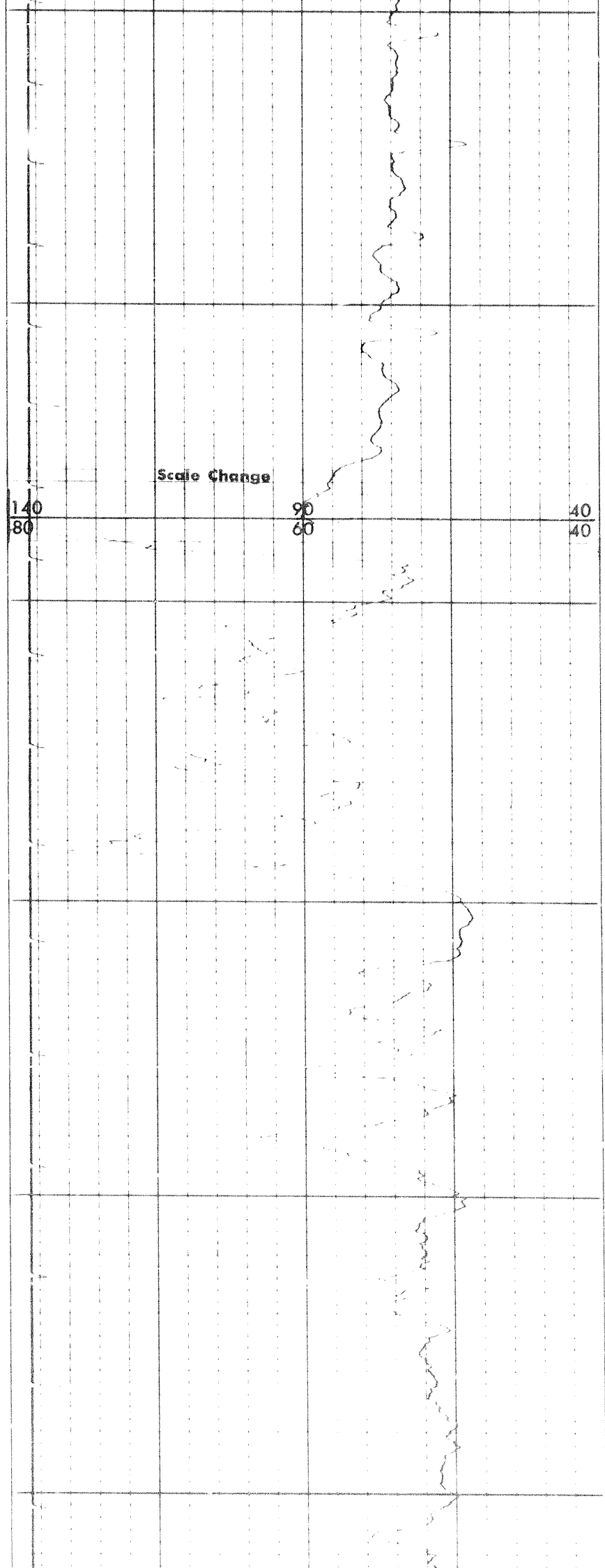

174

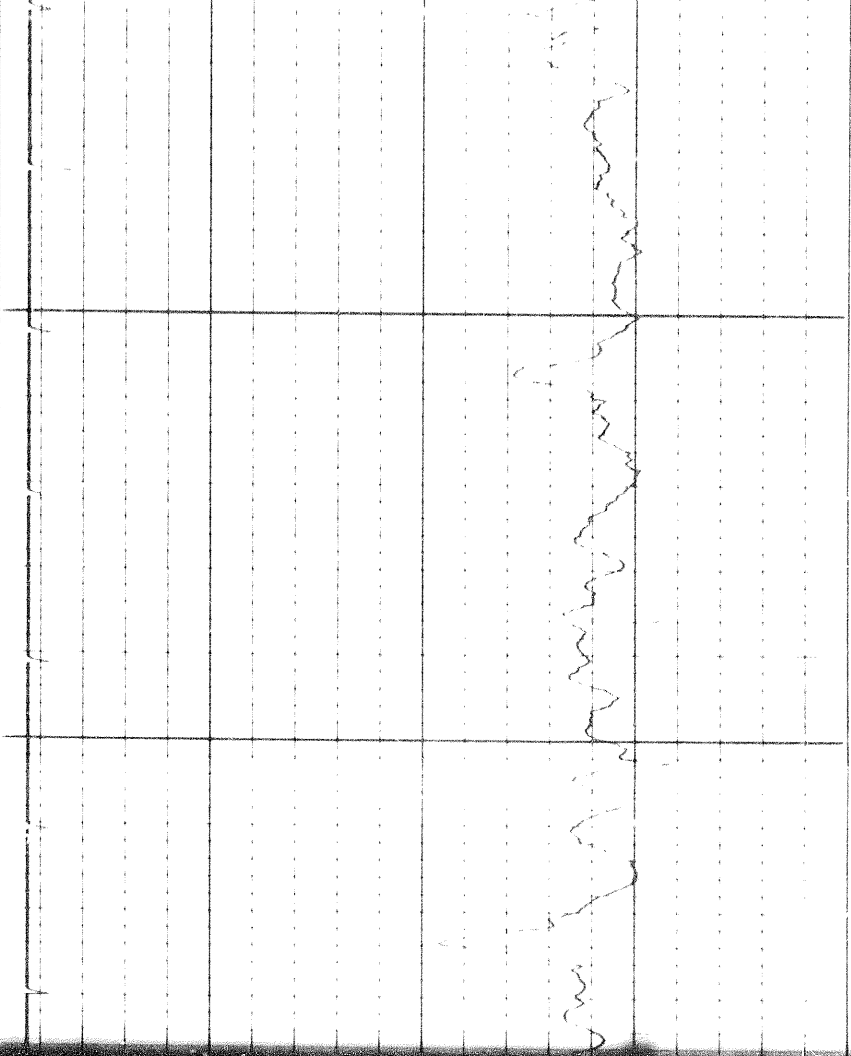

4600

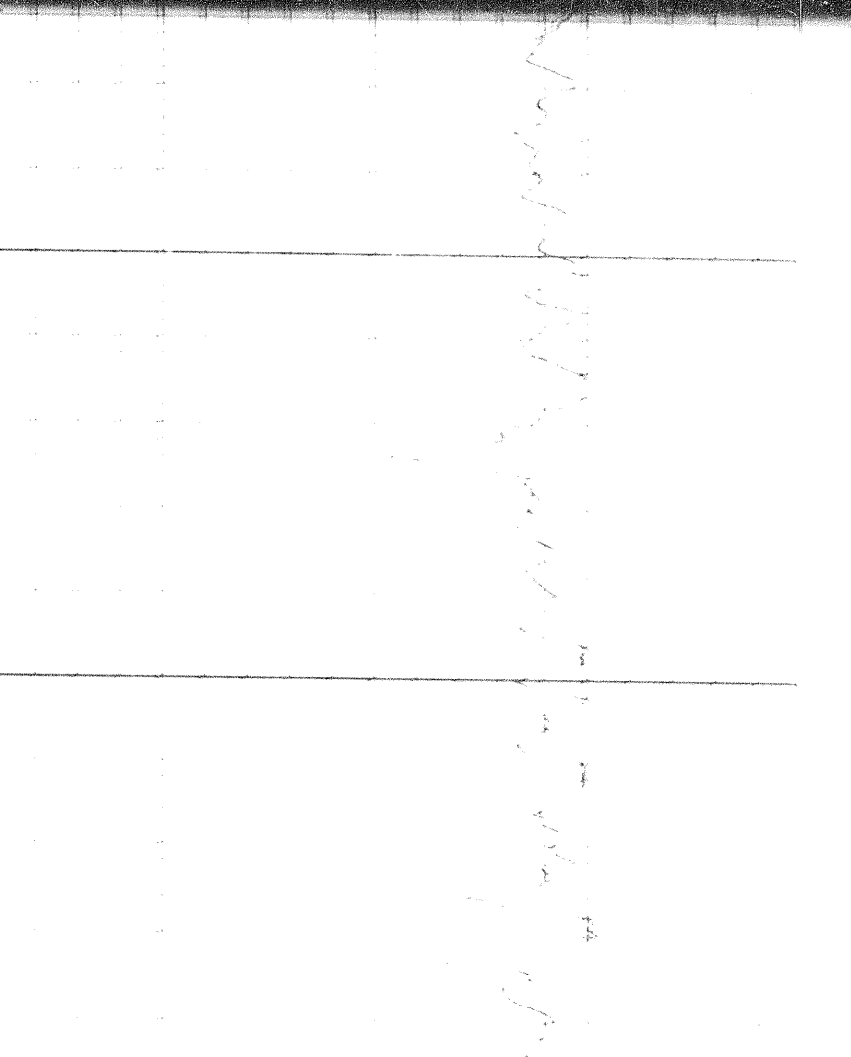

4700

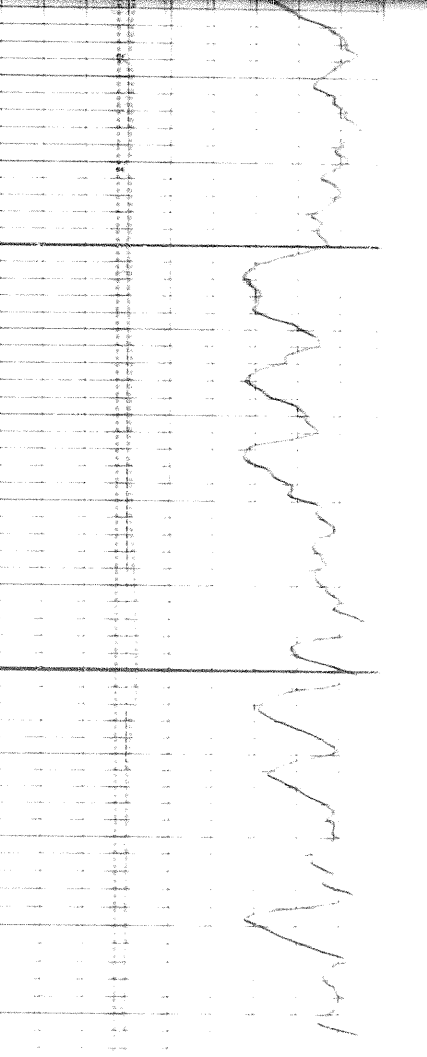
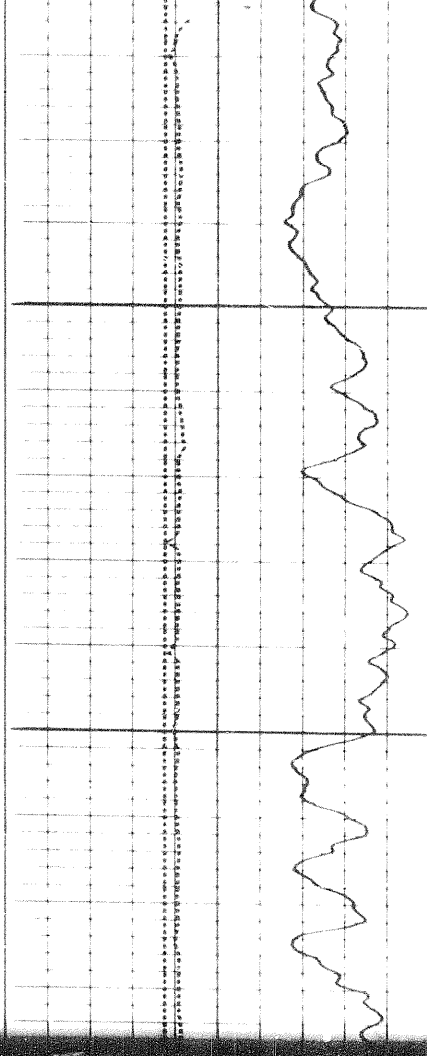

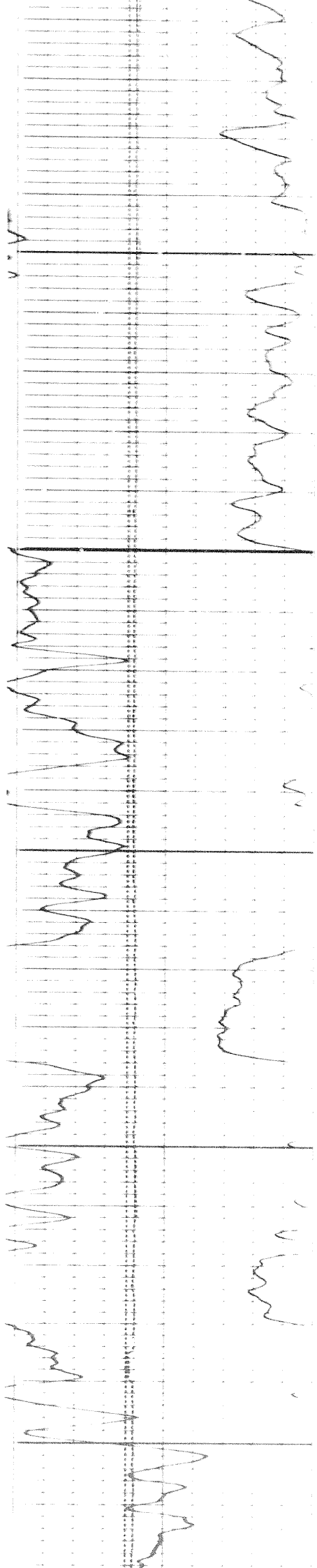

4800

4900

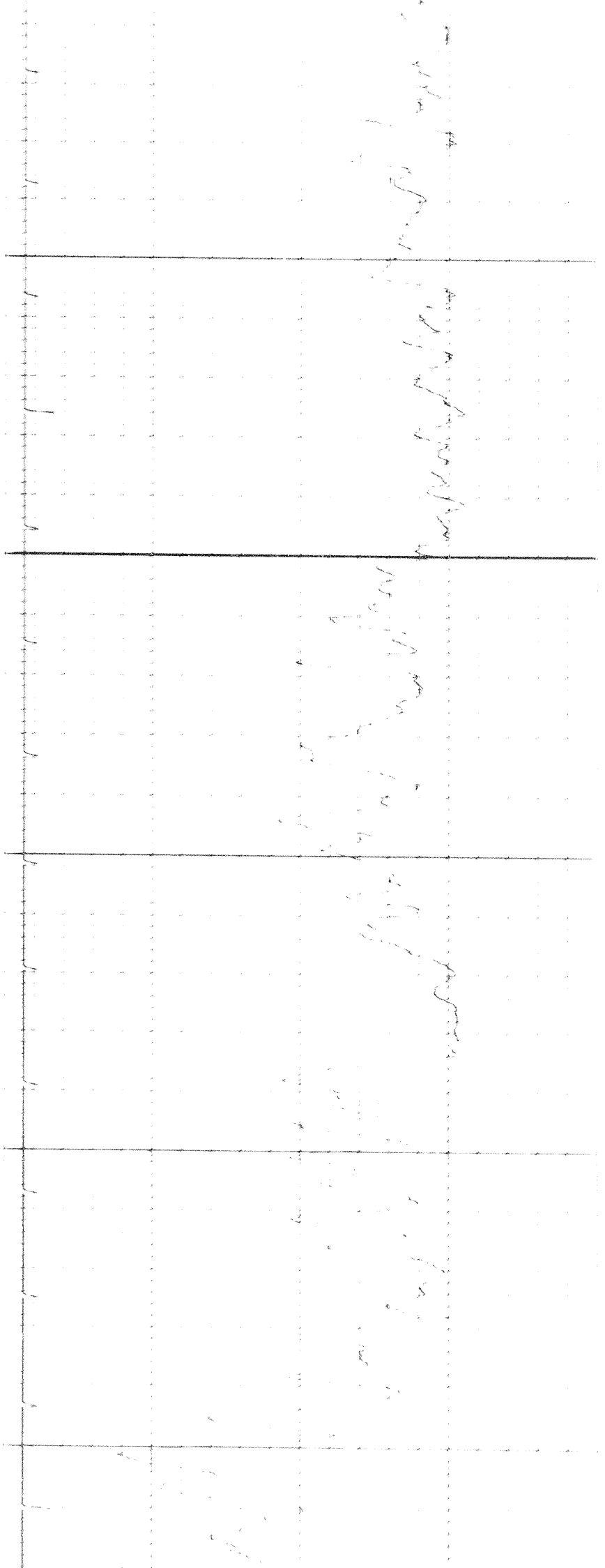

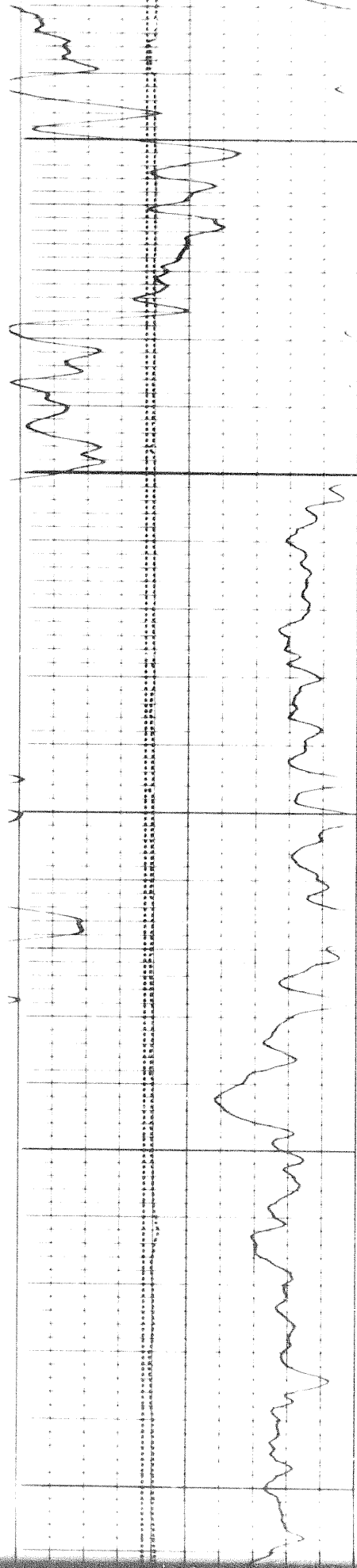

5000

5100

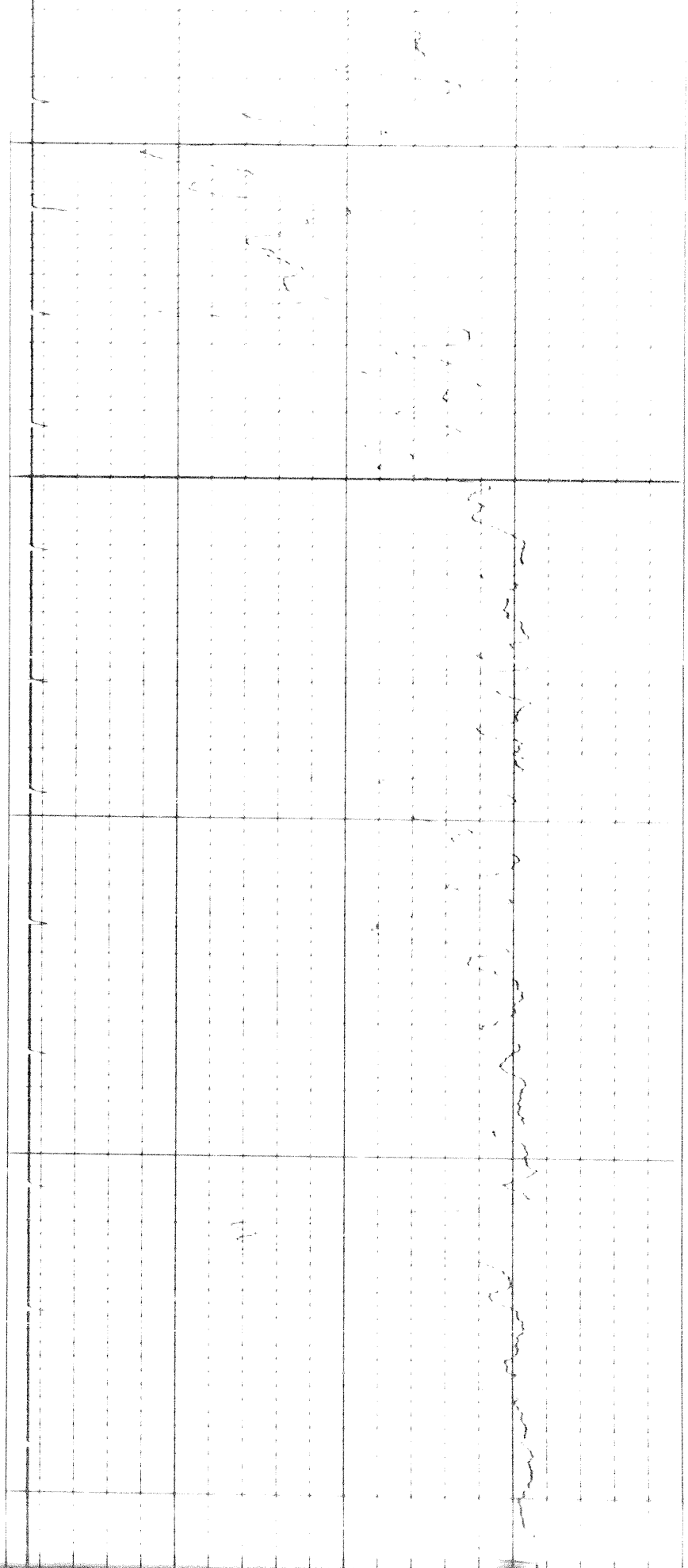

5100

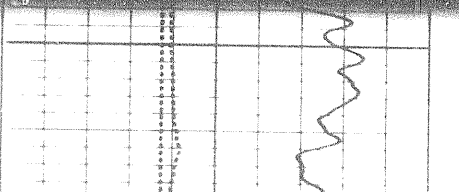

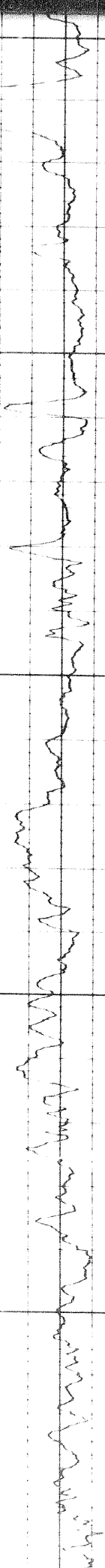

M

5100

5200

5300

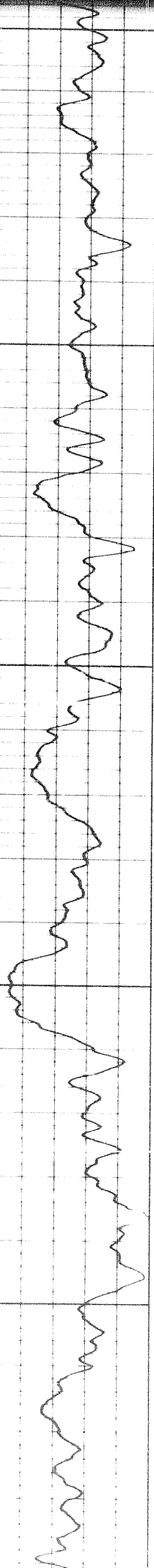

M

00

5400

5500

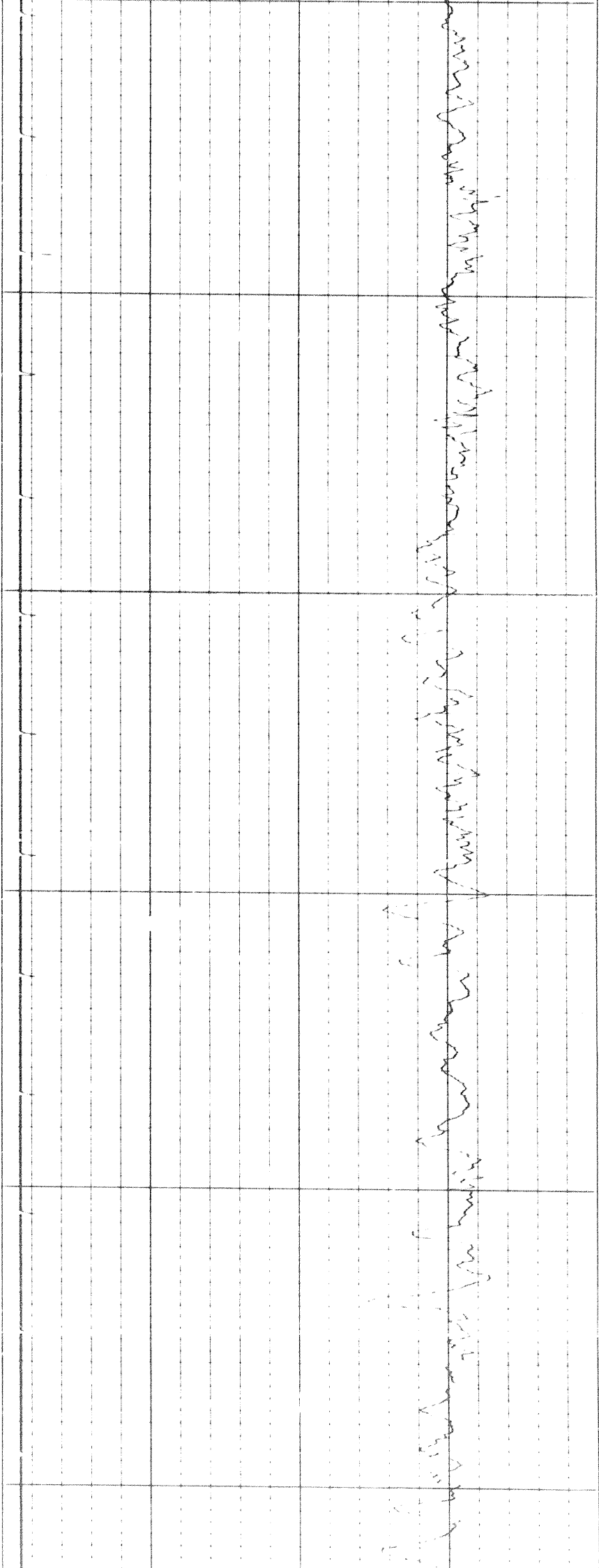
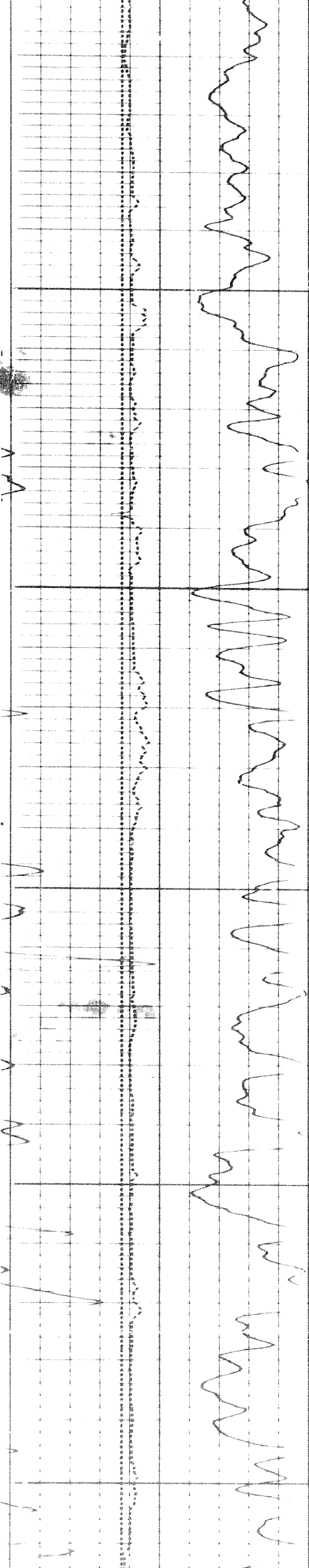

198

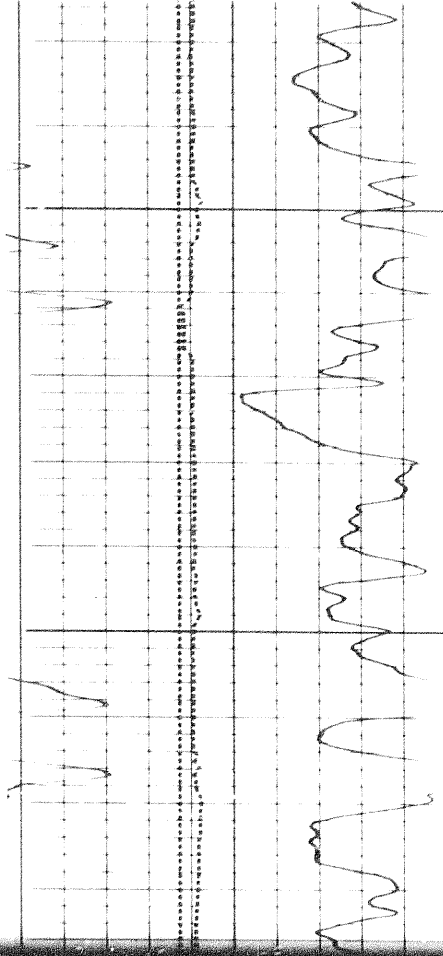

5600

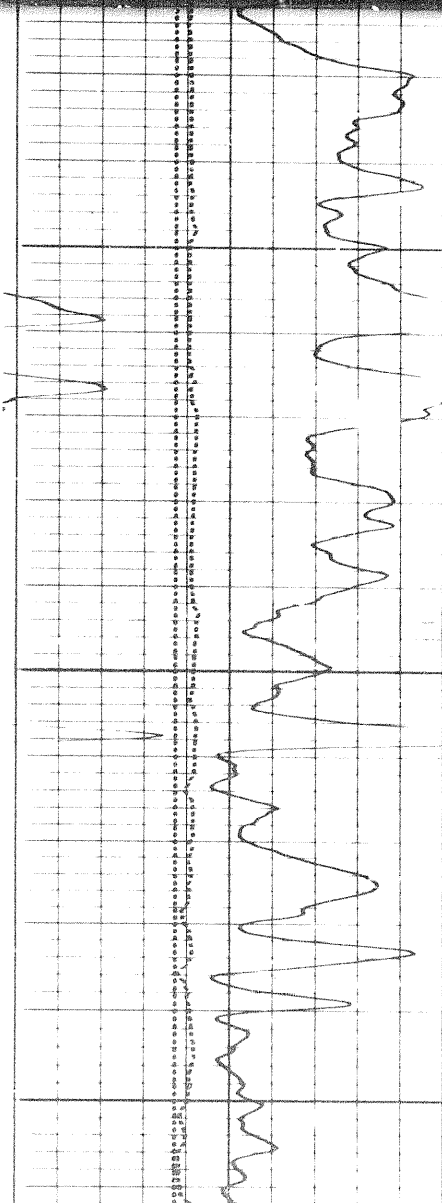
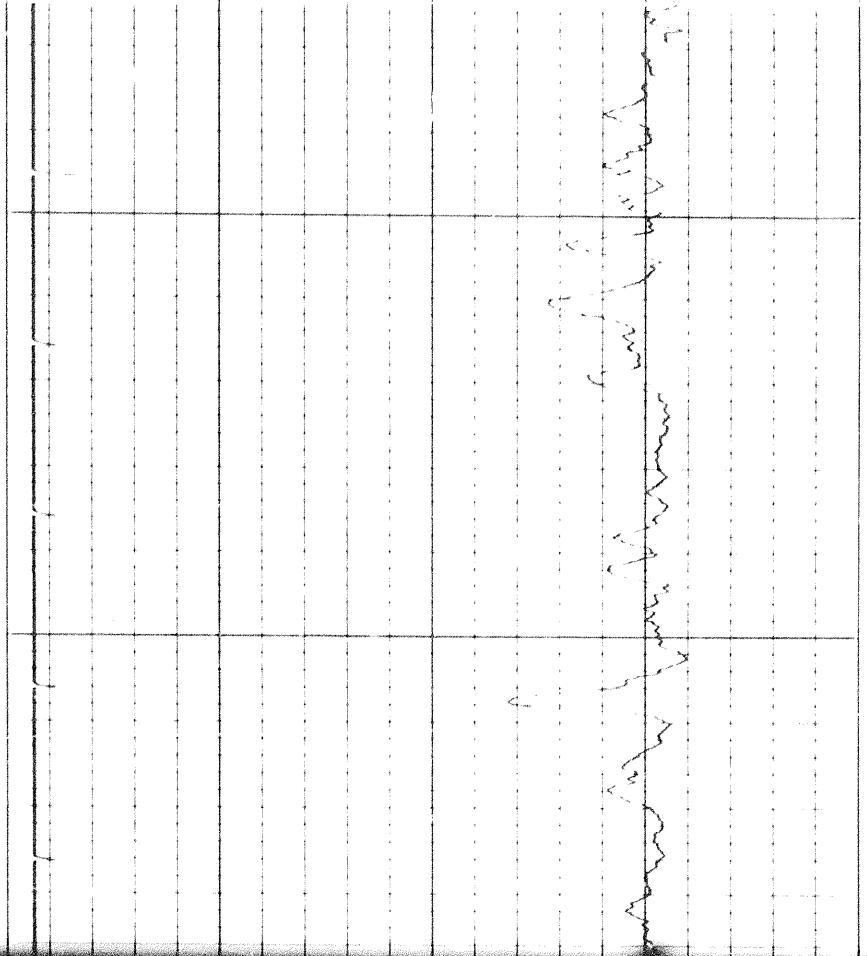

5600

5700

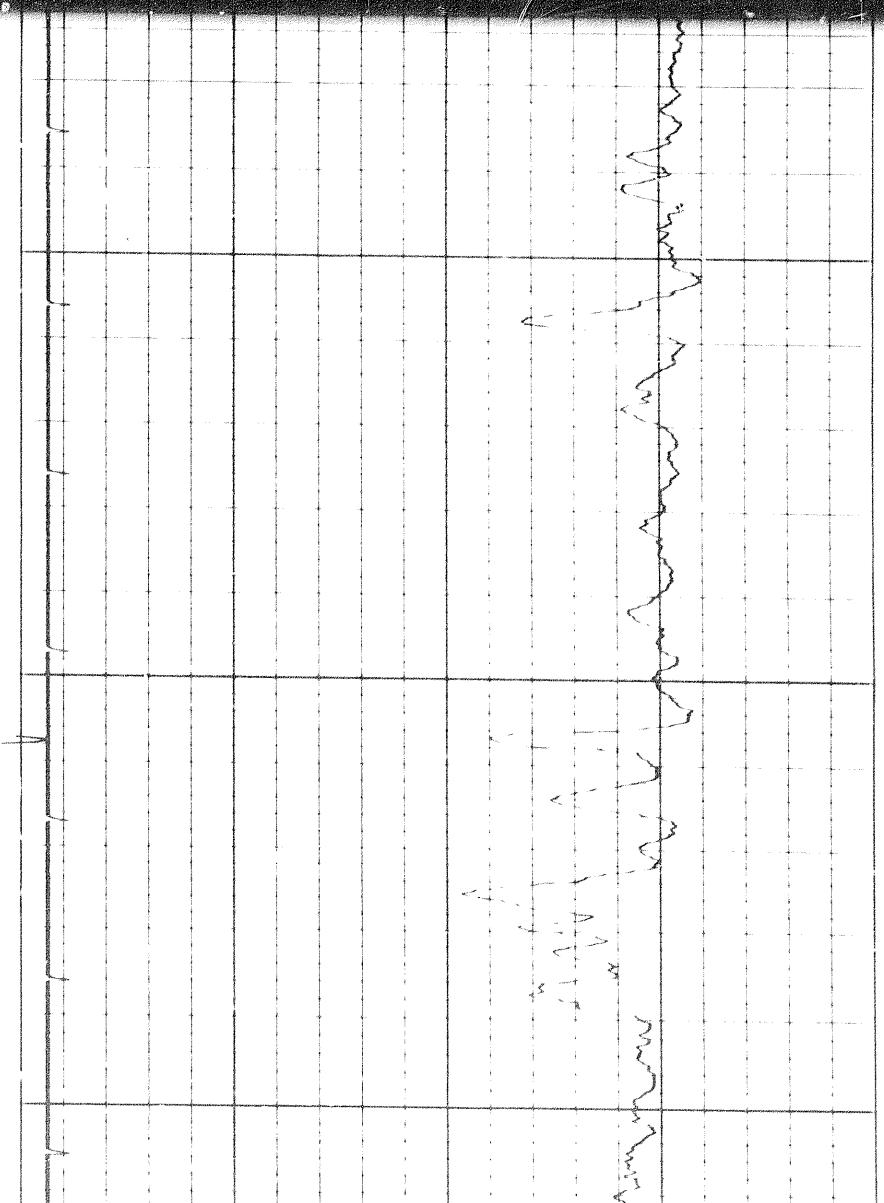

AV₁
A

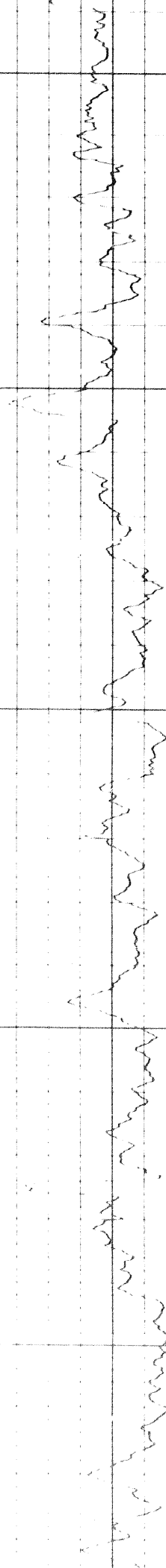

5700

5800

5900

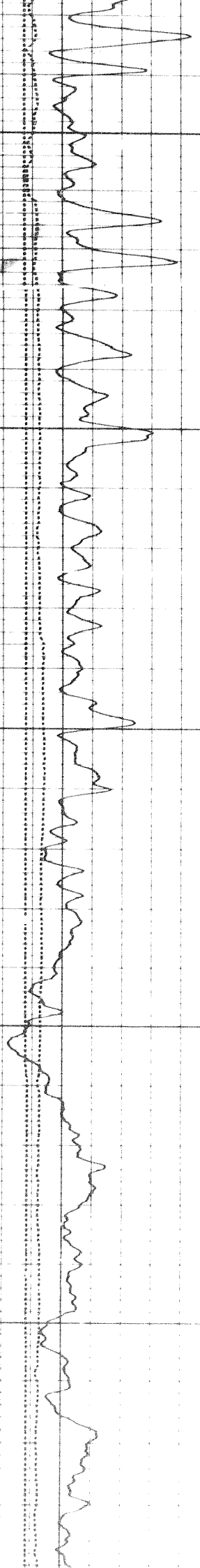

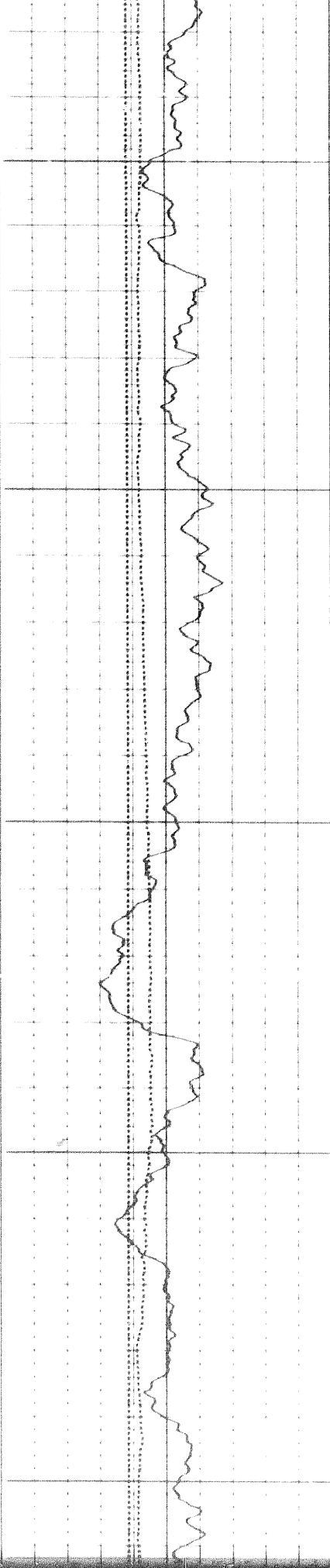

5900

6000

6100

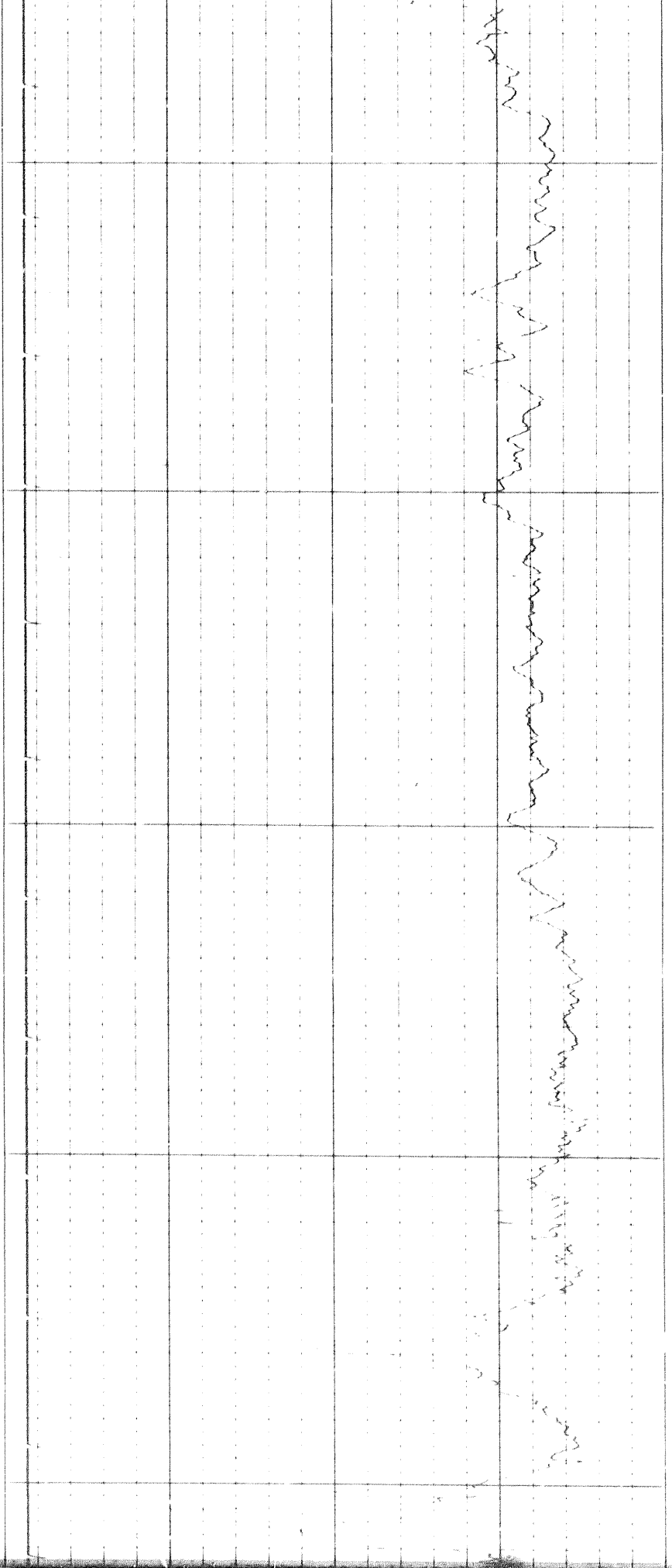

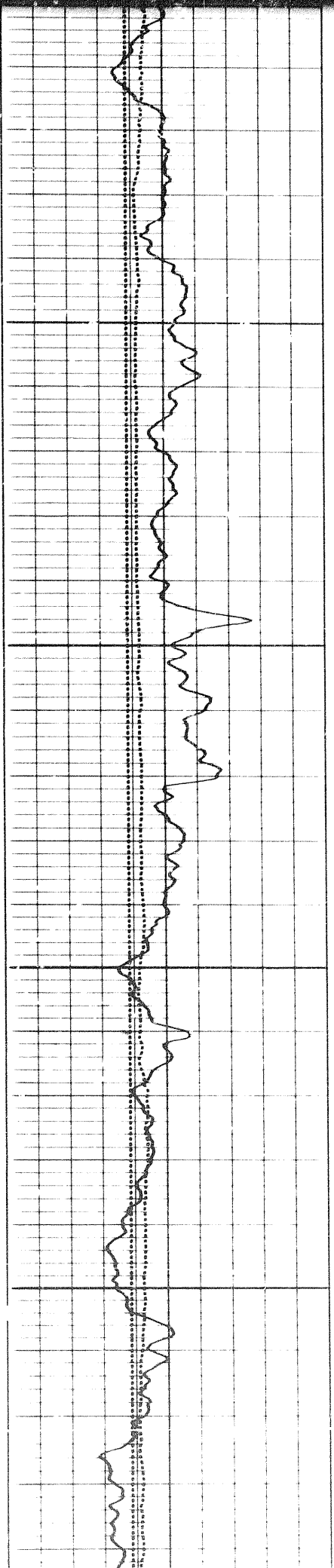

6100

6200

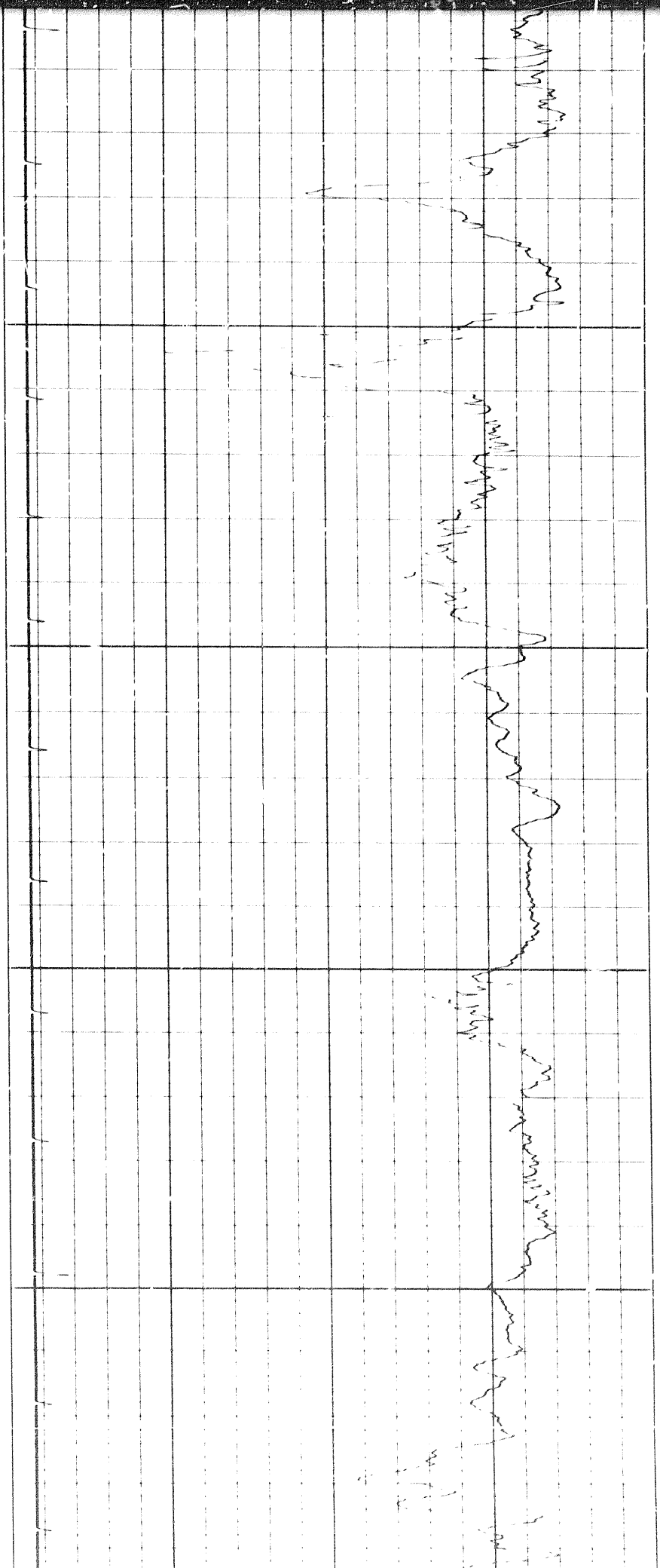

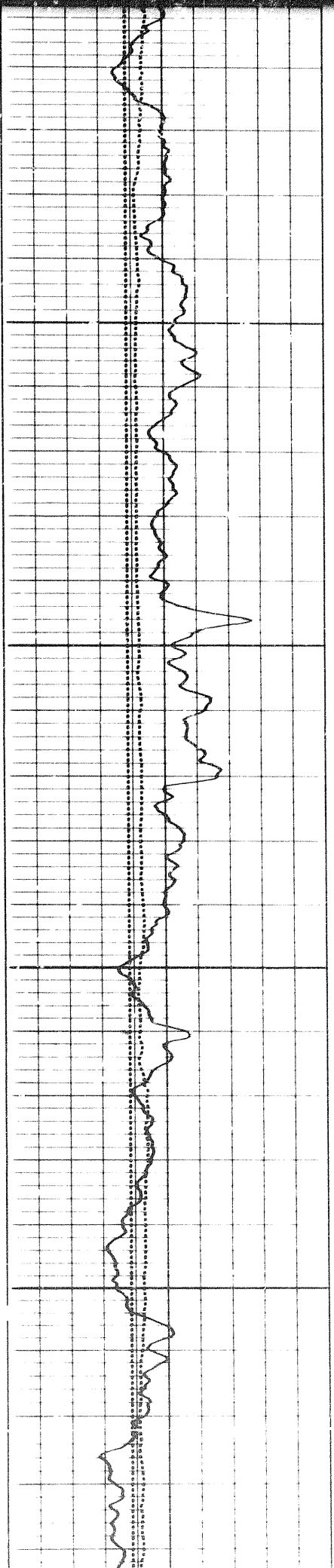

6100

6200

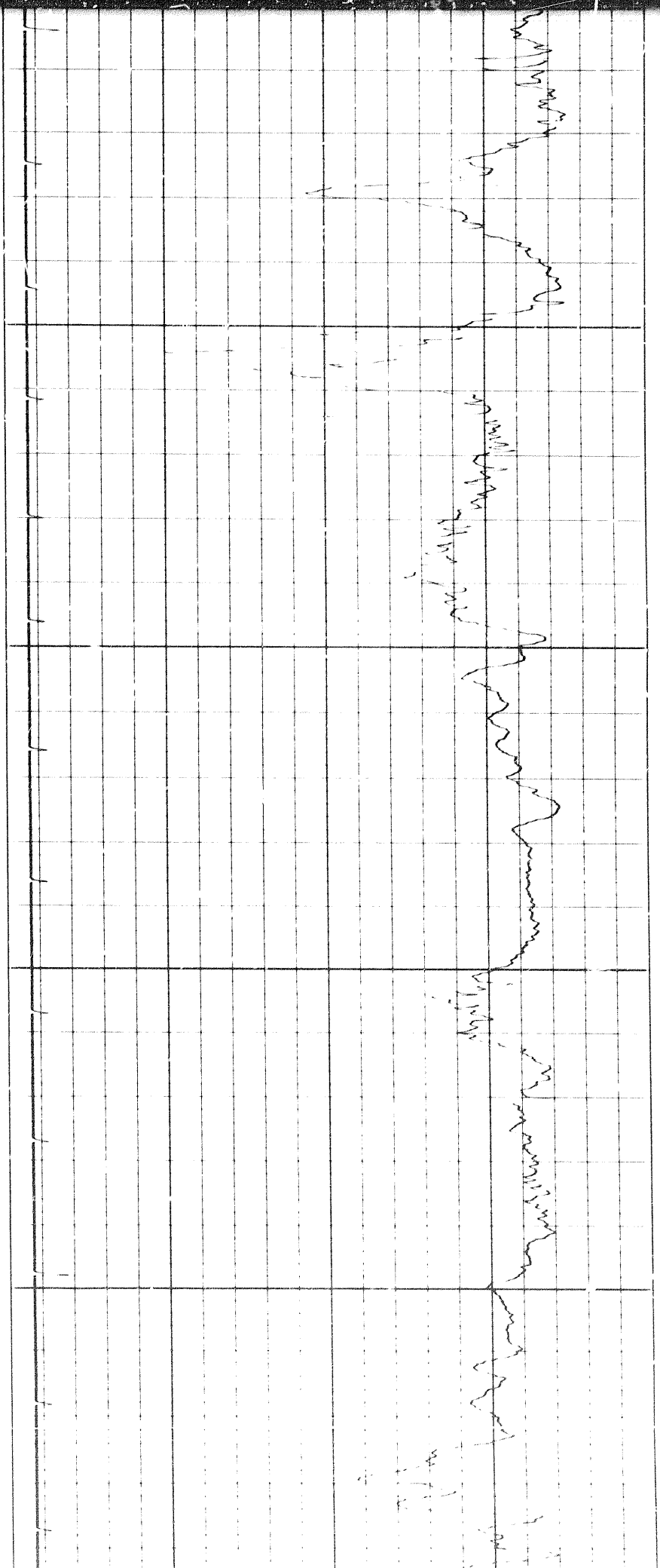

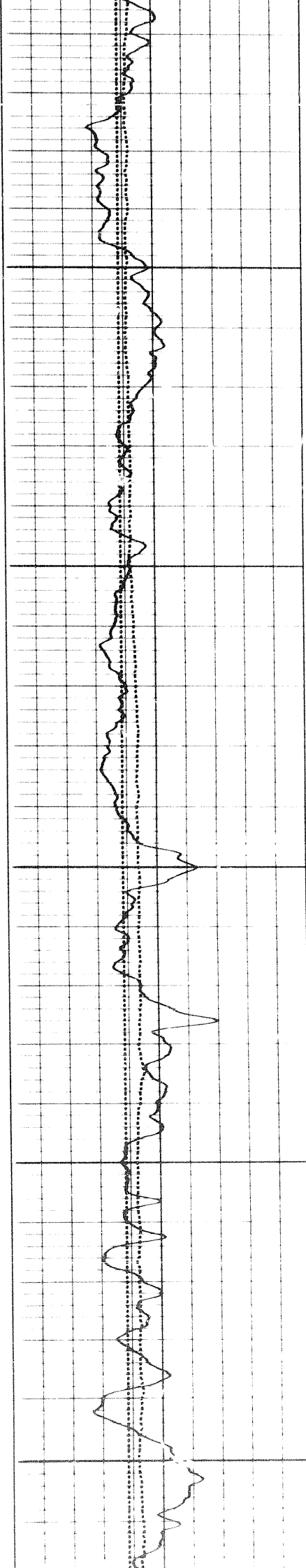

6300

6400

6500

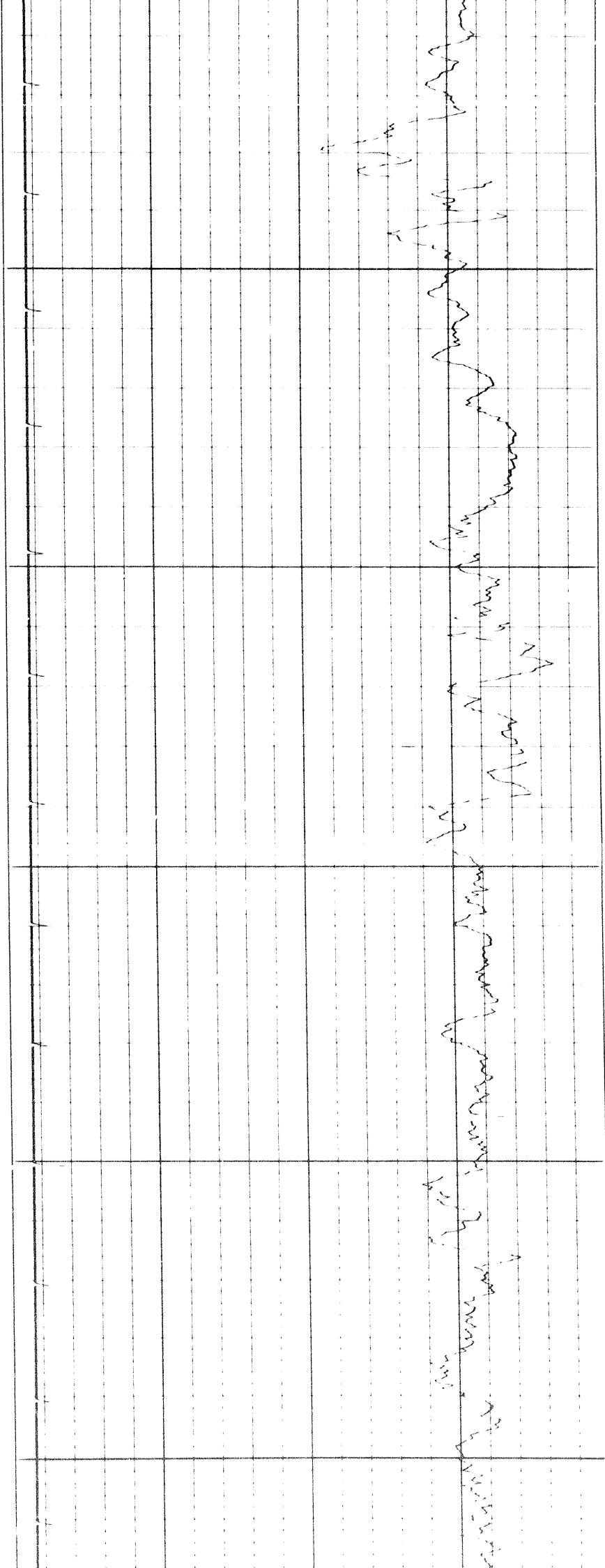

21 of

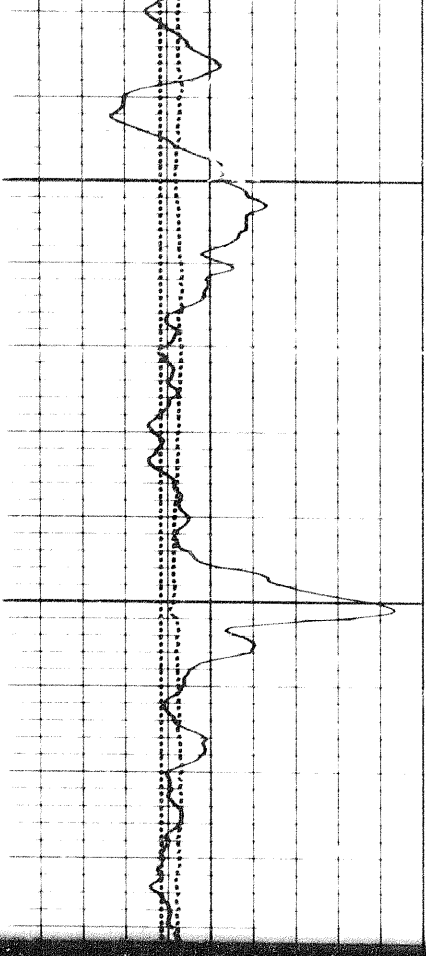

6500

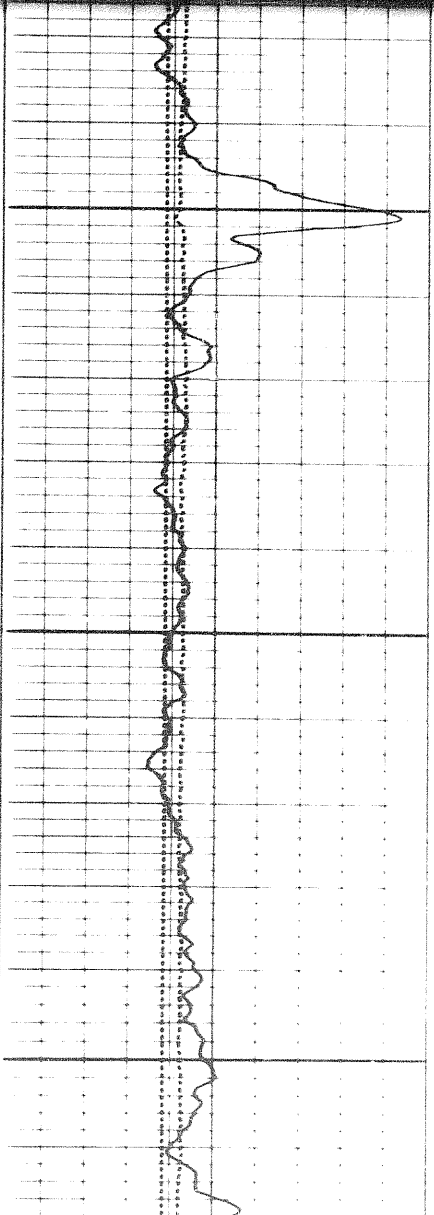
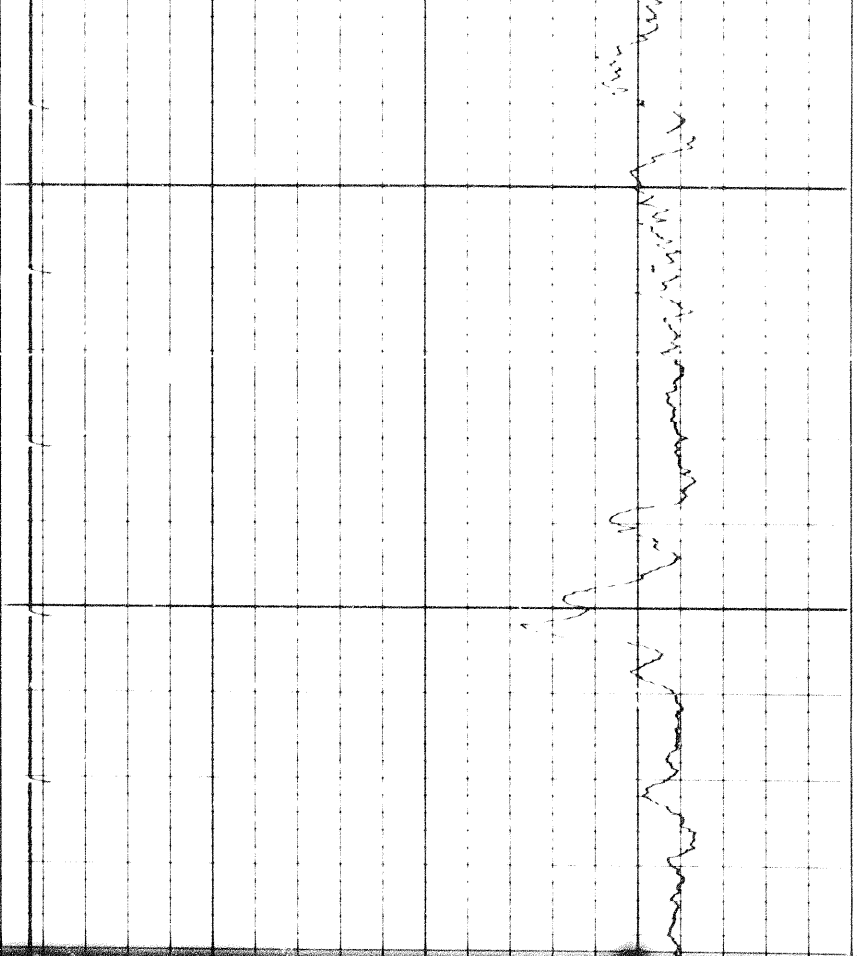

6600

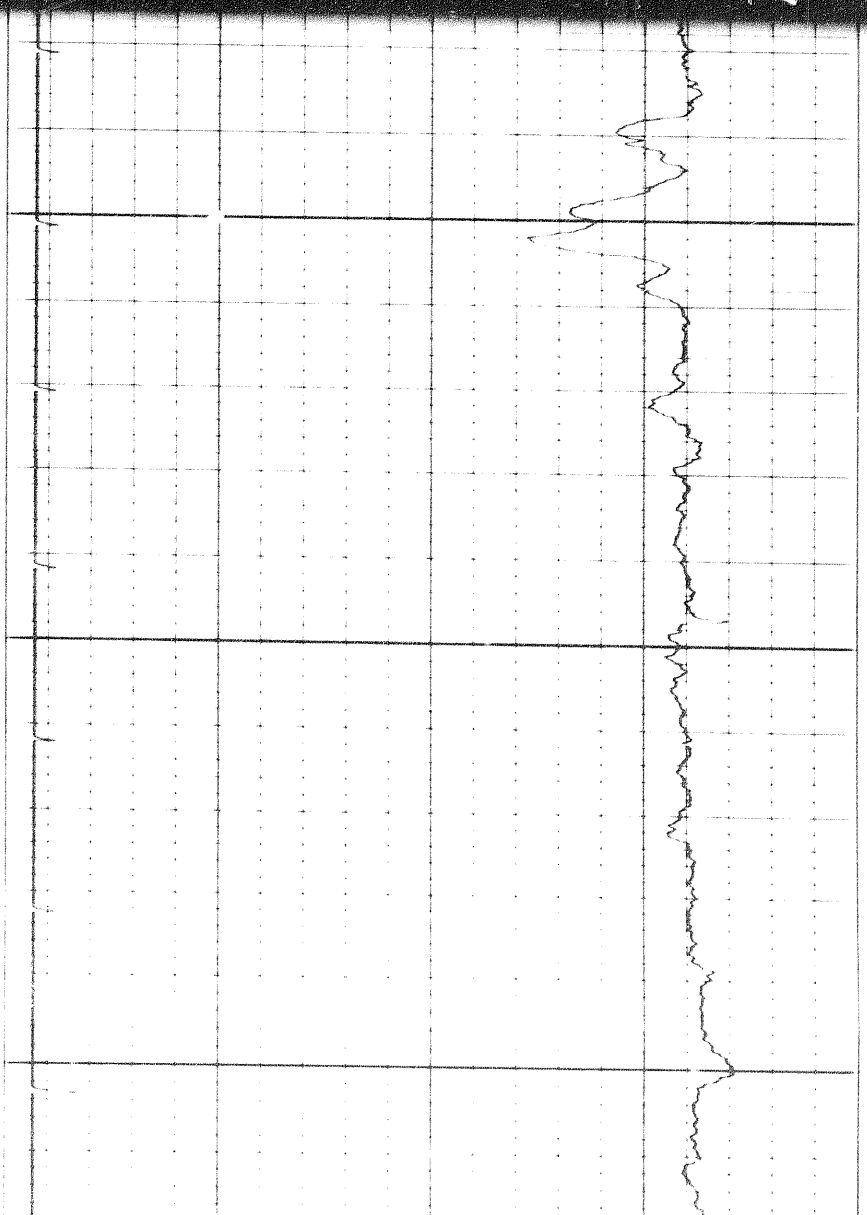

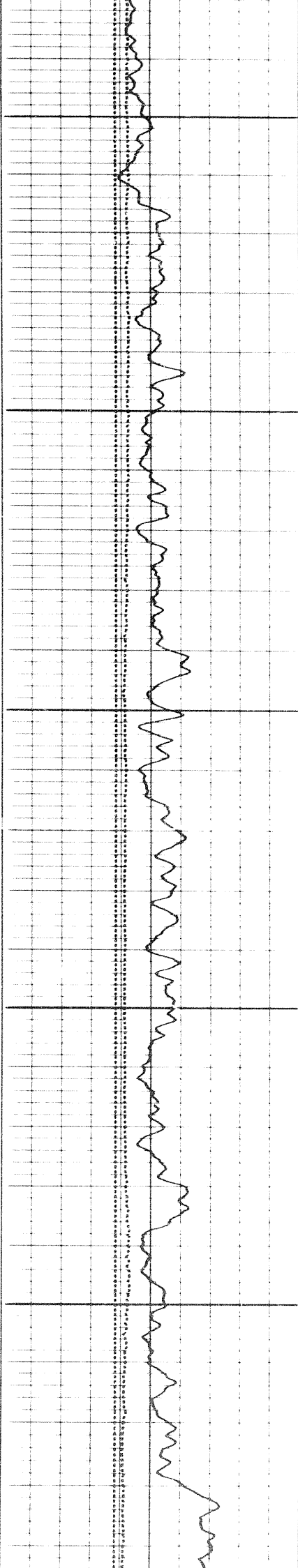

6700

6800

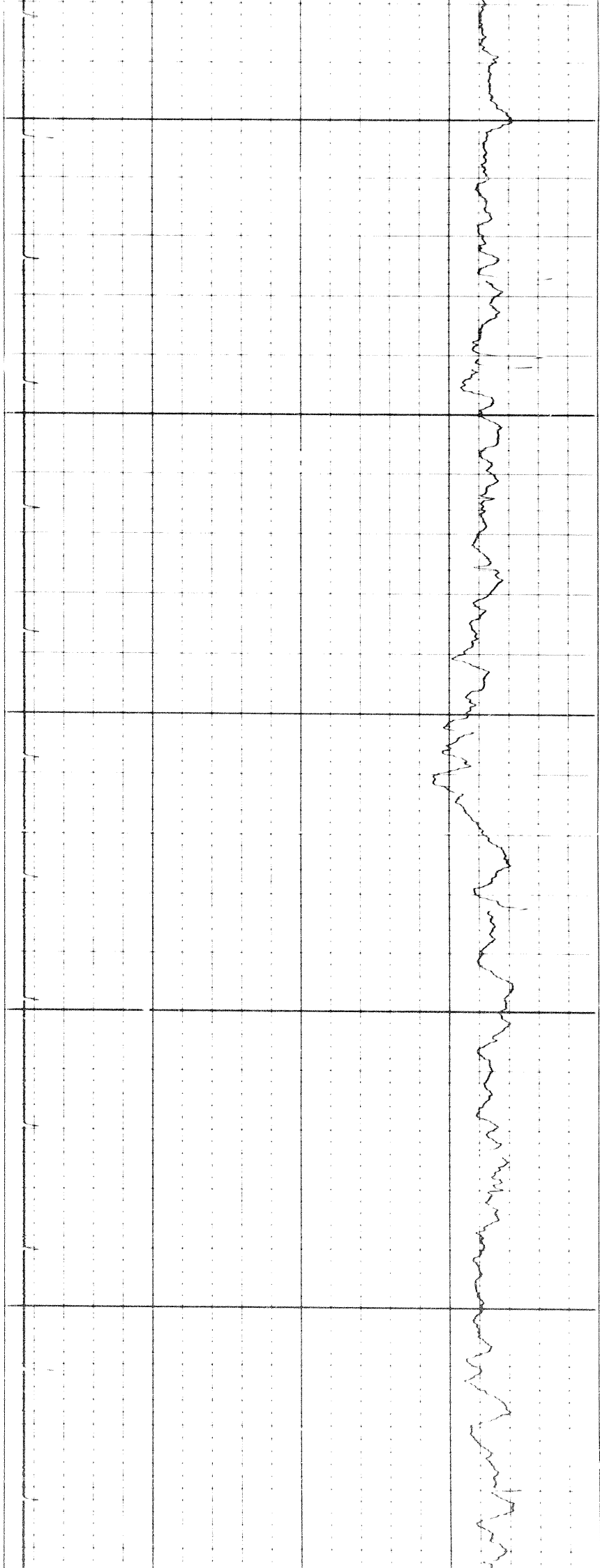

228

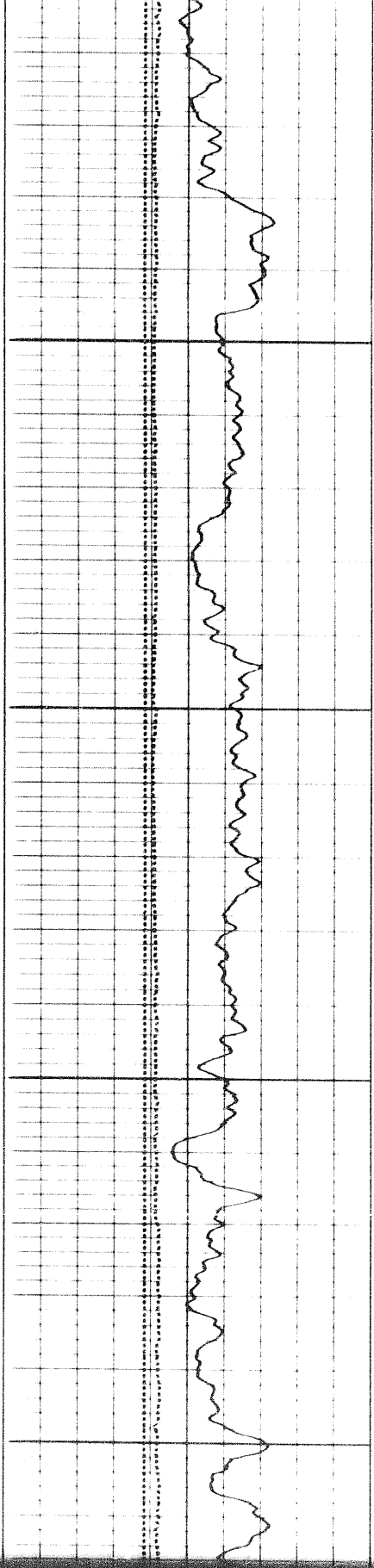

6900

7000

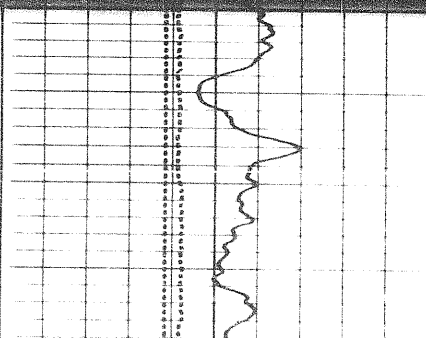
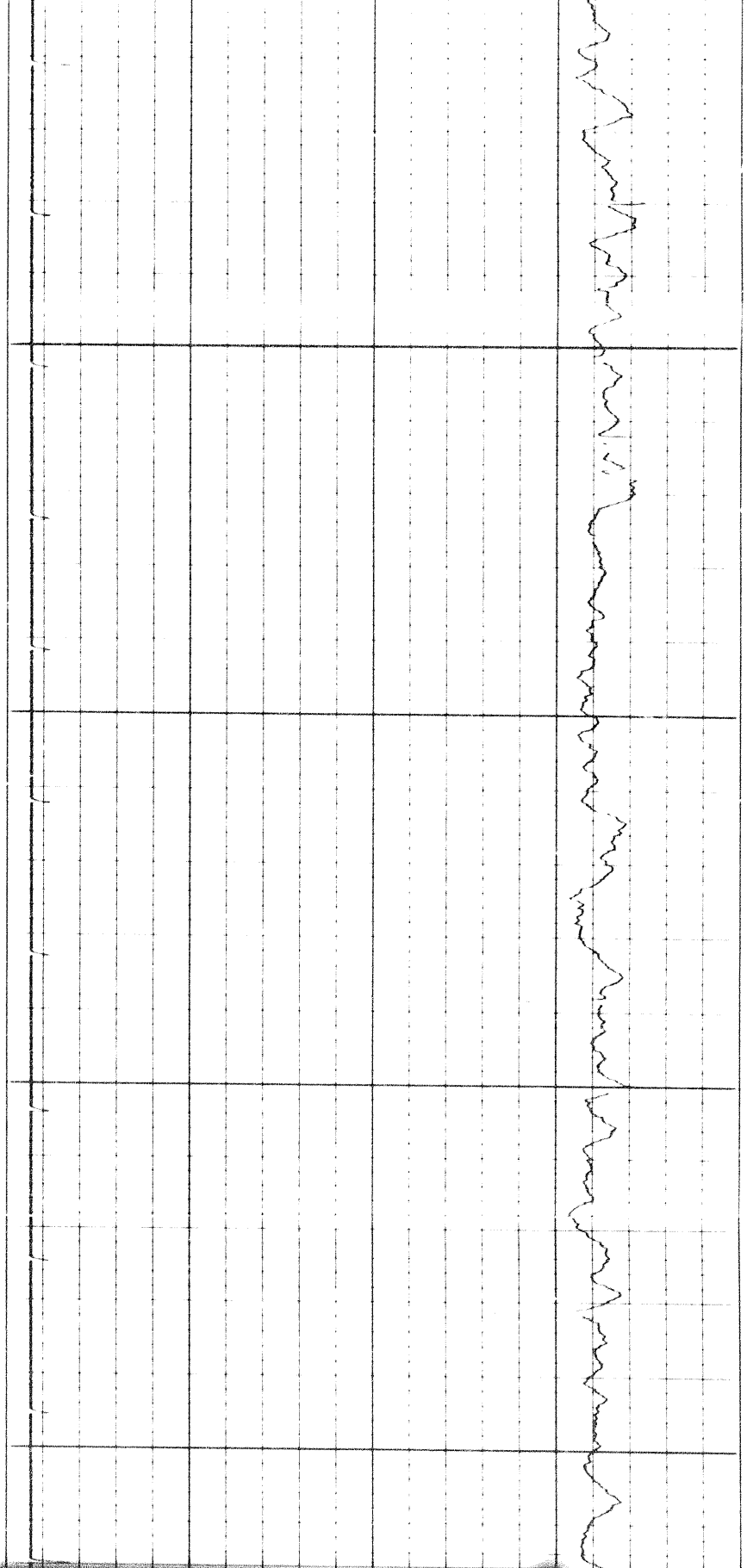

00



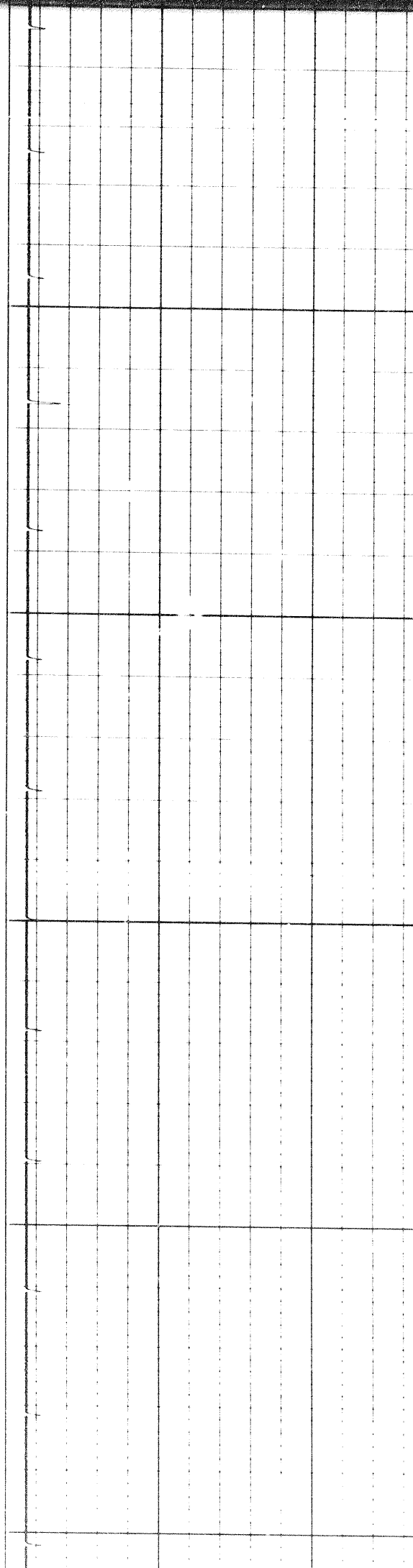
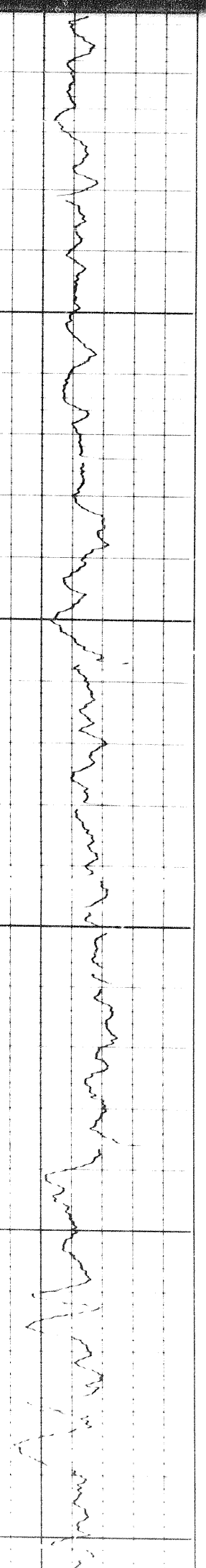

00

7100

7200

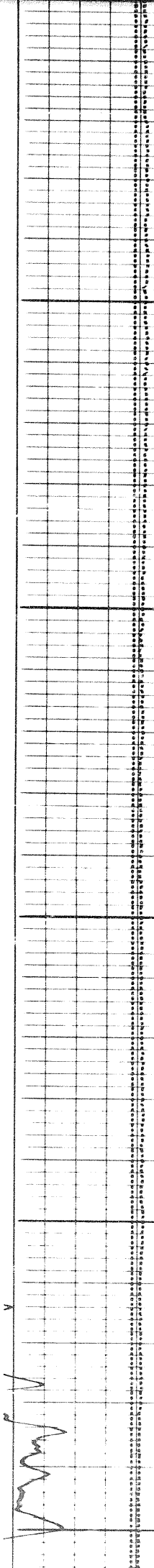
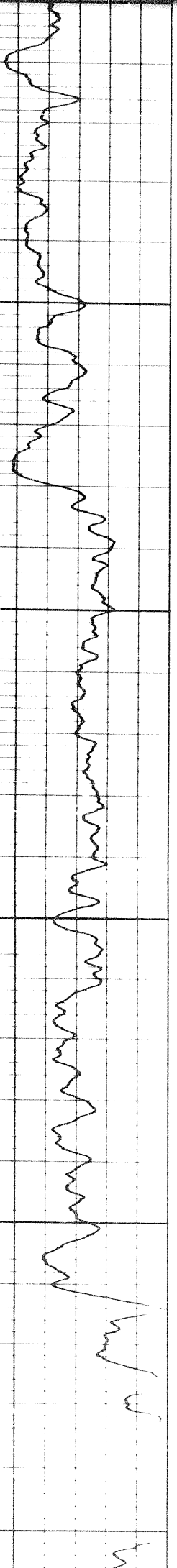

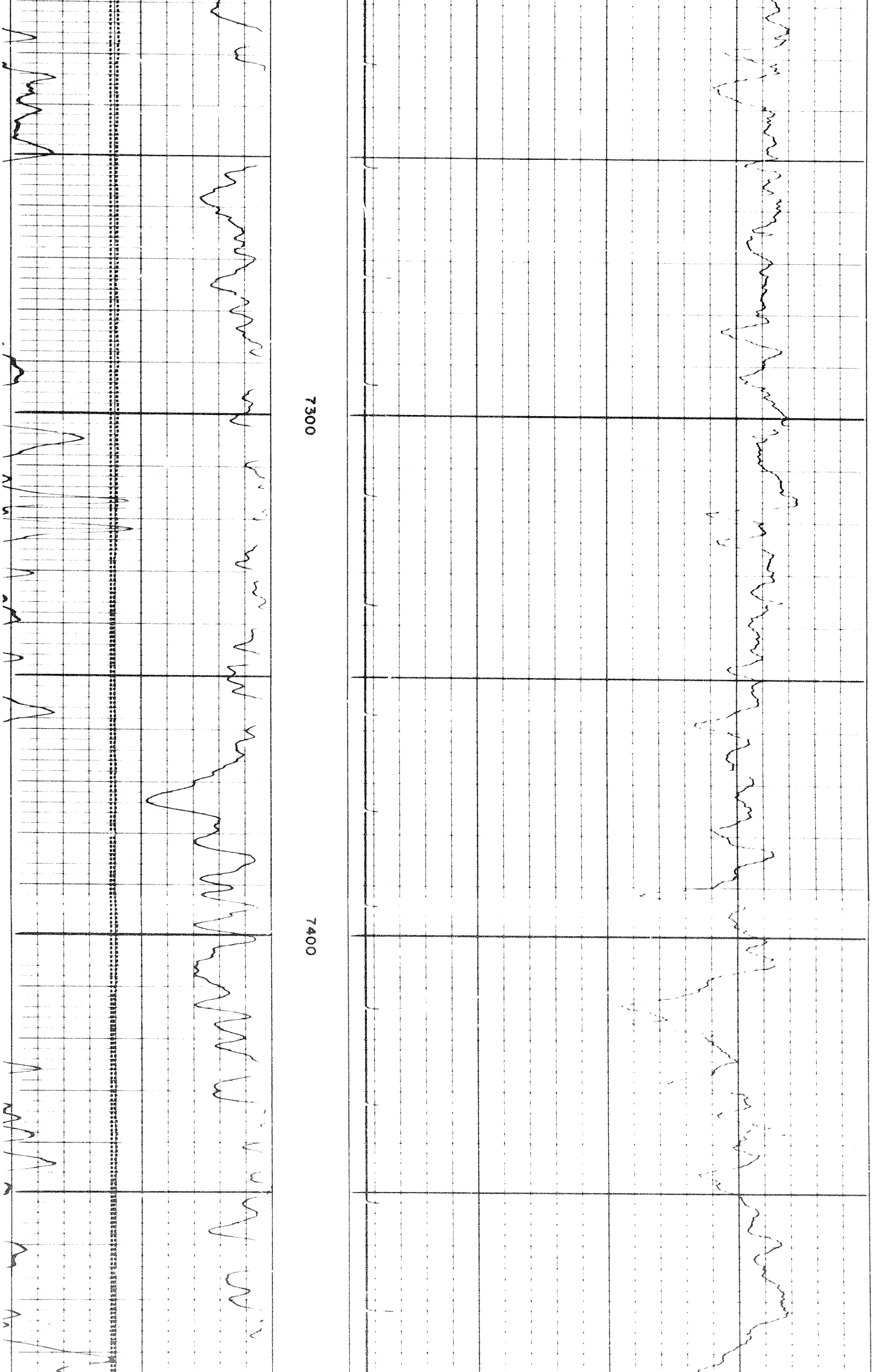

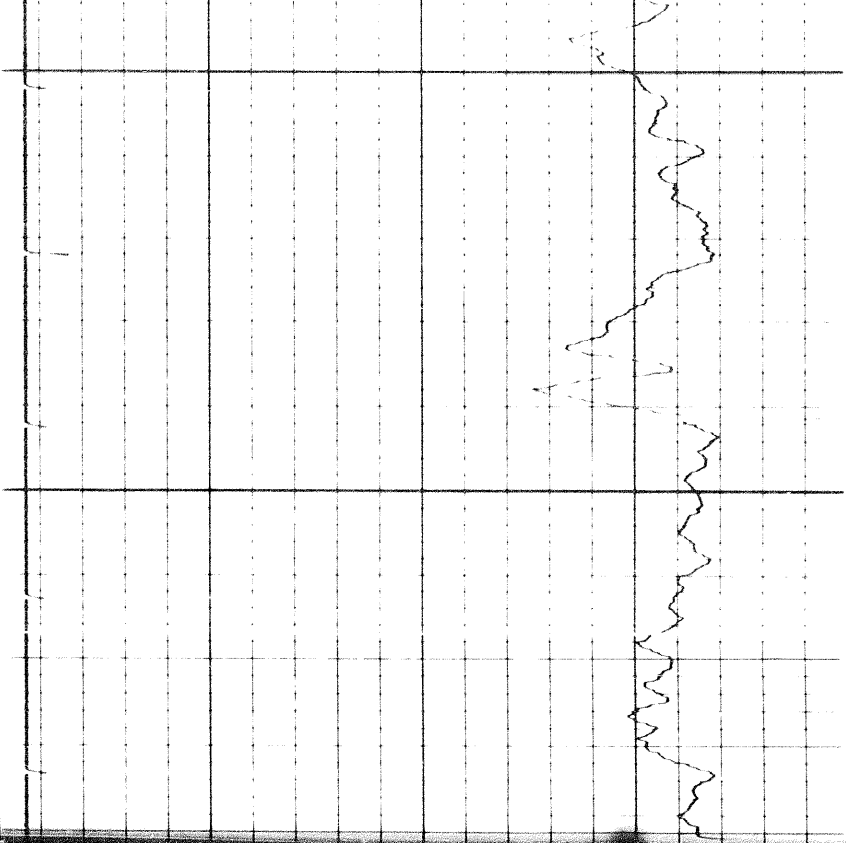

7500

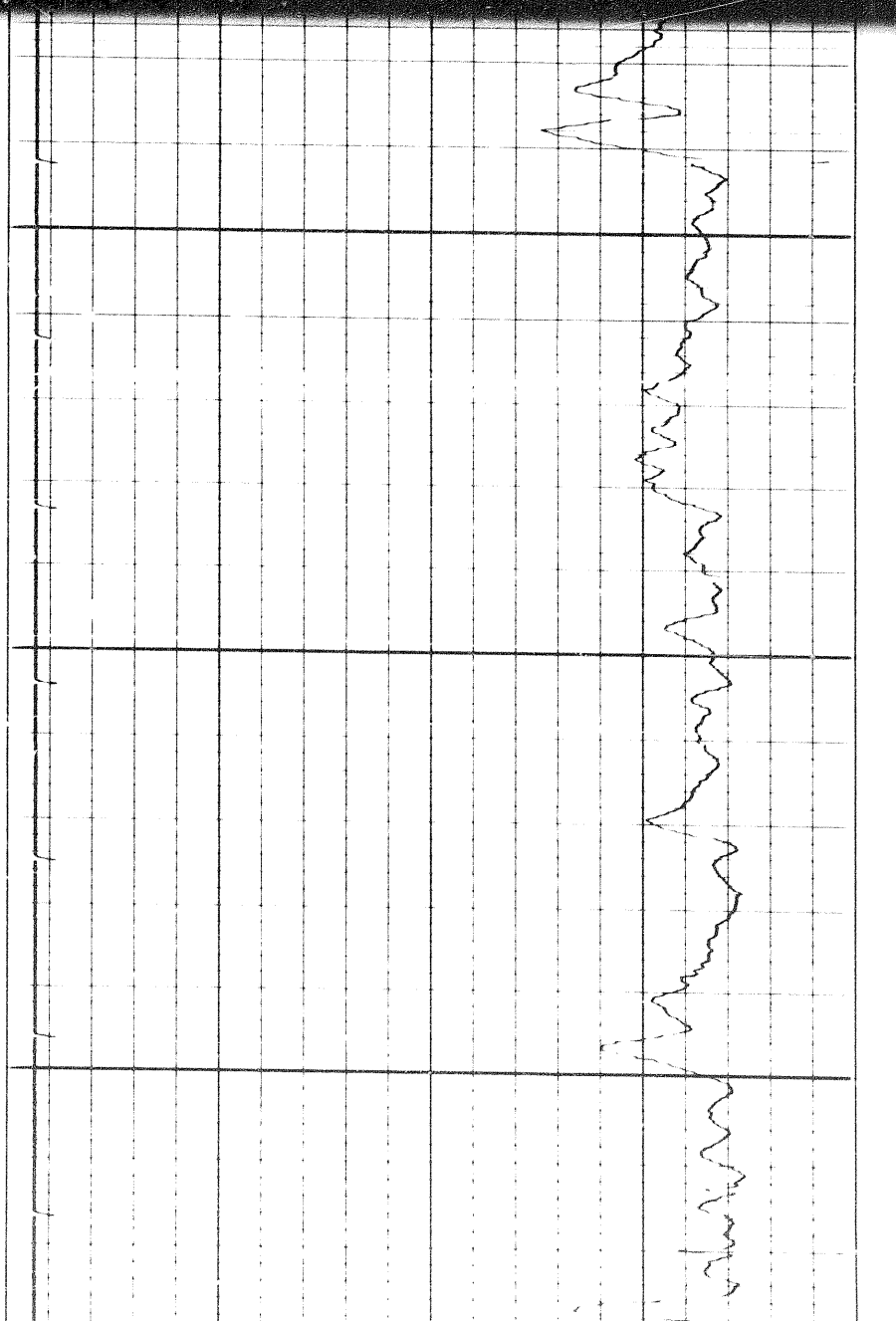
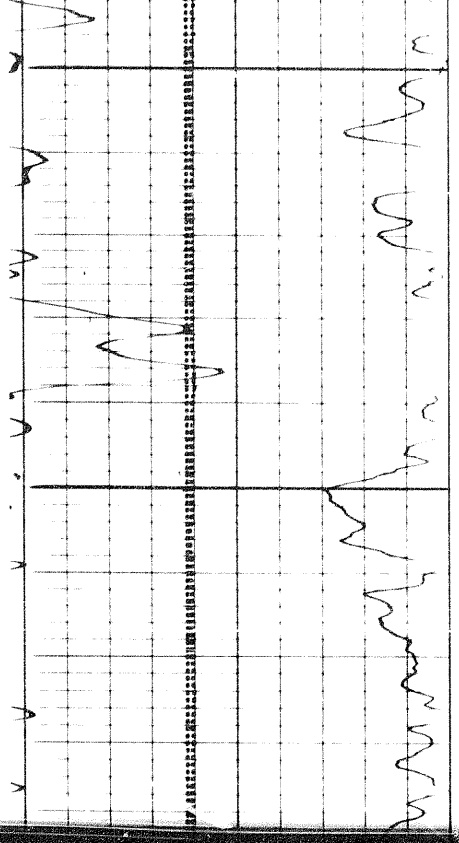

7500

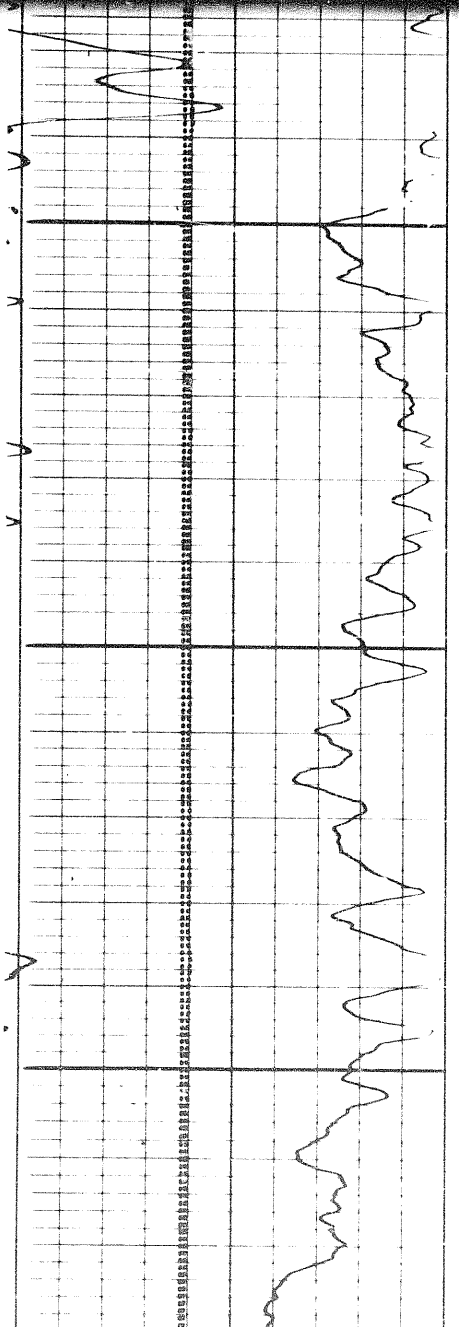

7600

23 of

27

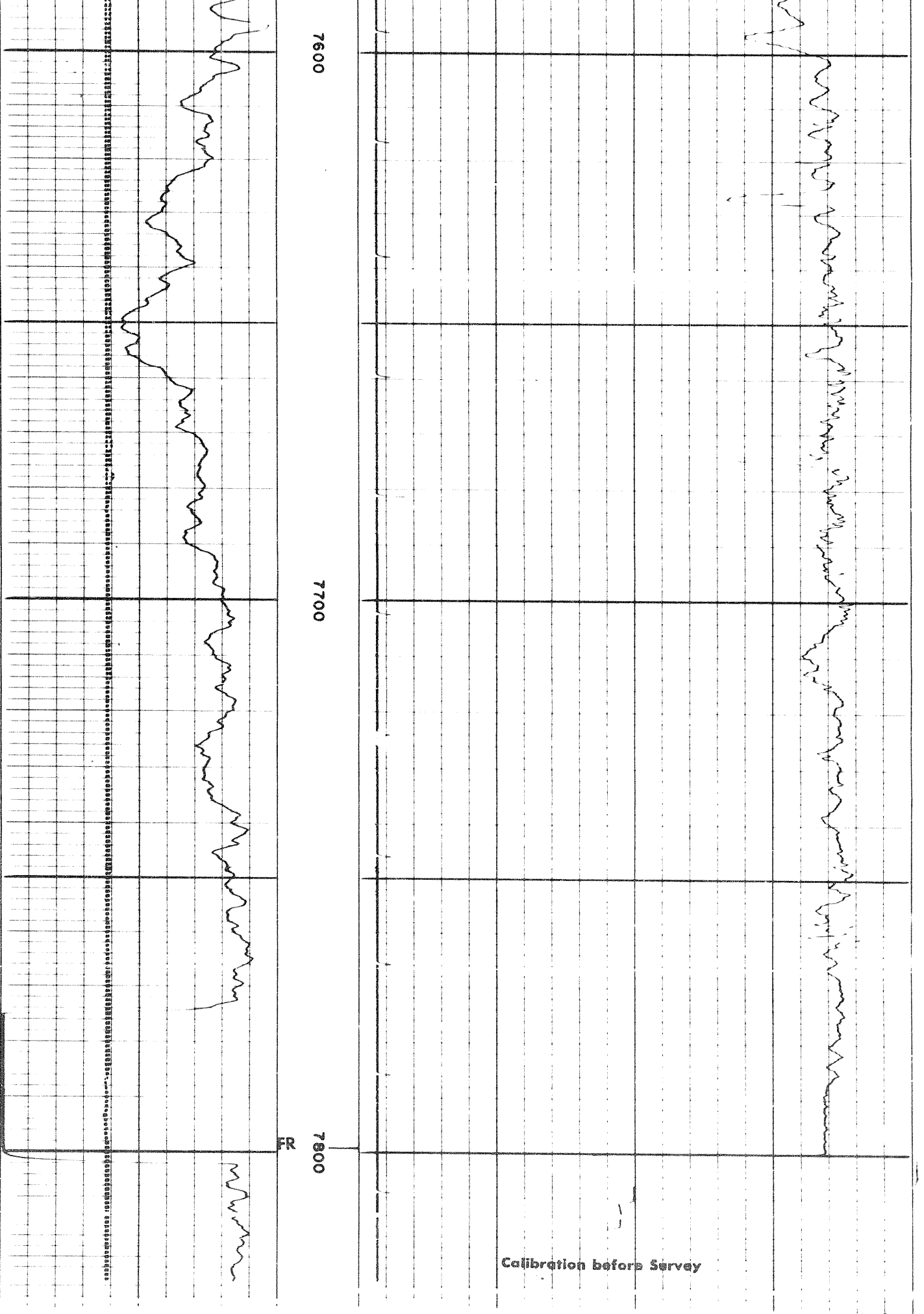

7600

7700

7800

R

Calibration before Survey

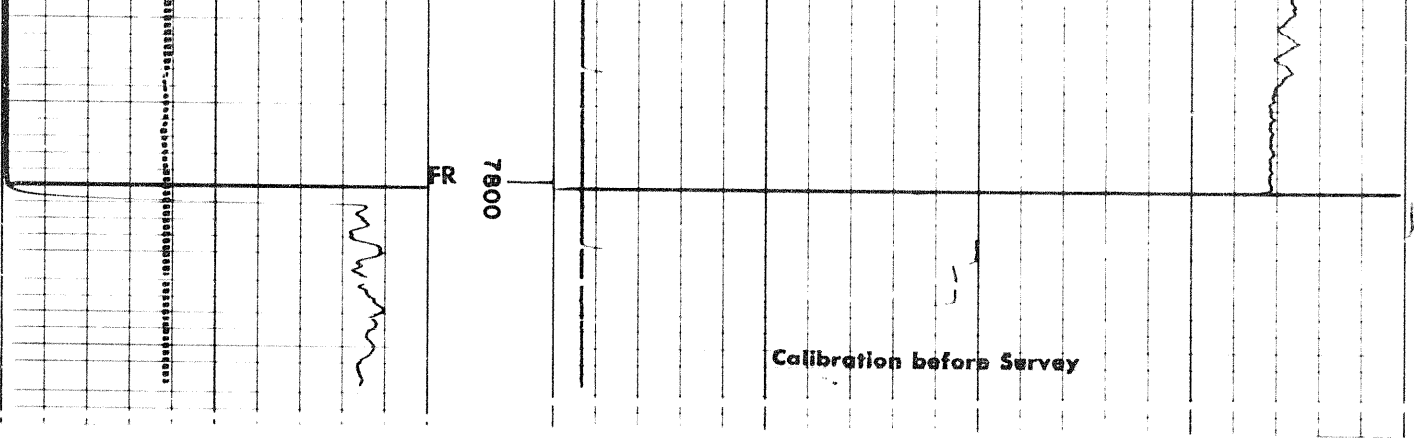

REPEAT SECTION

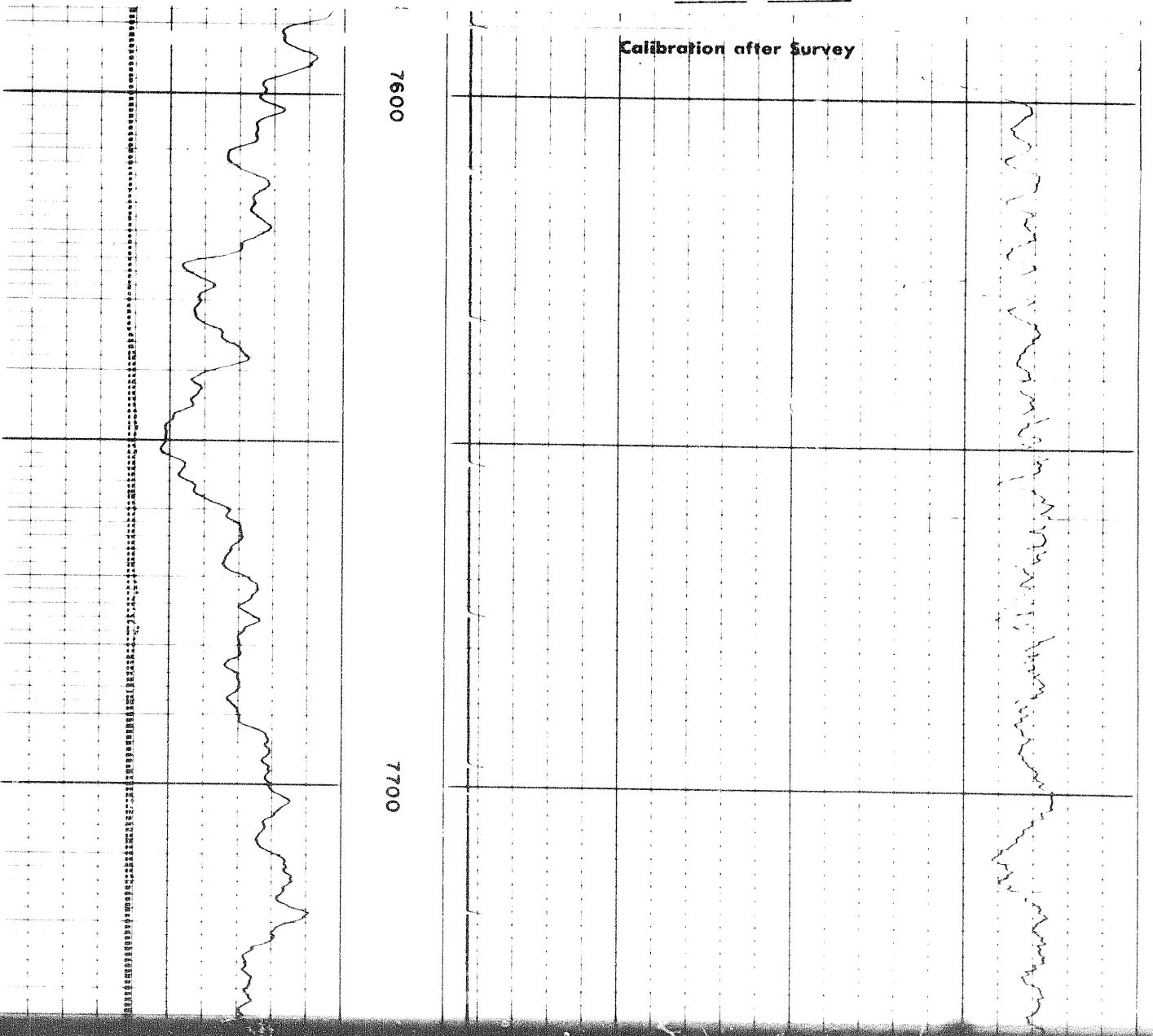

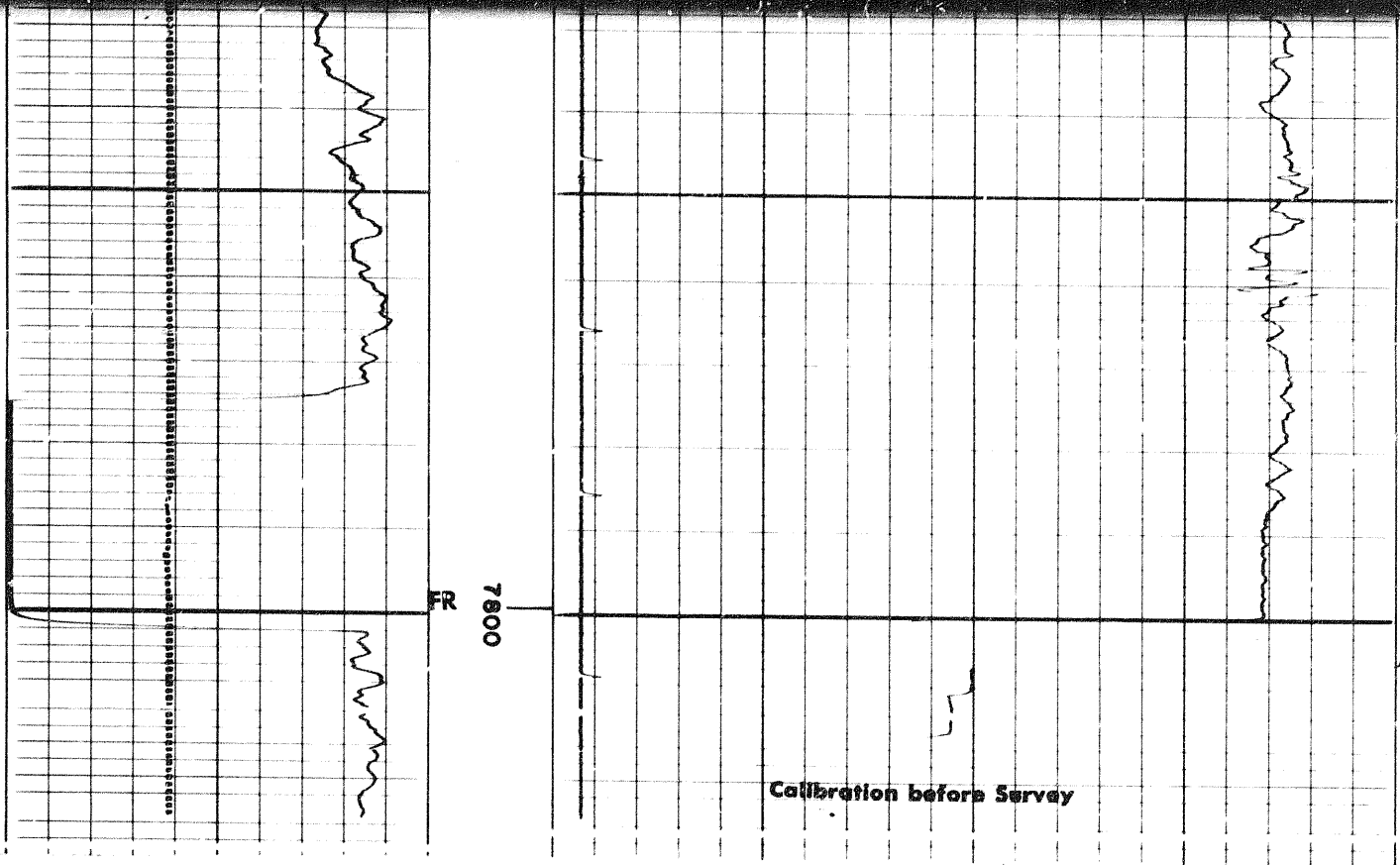

Calibration before Survey

REPEAT SECTION

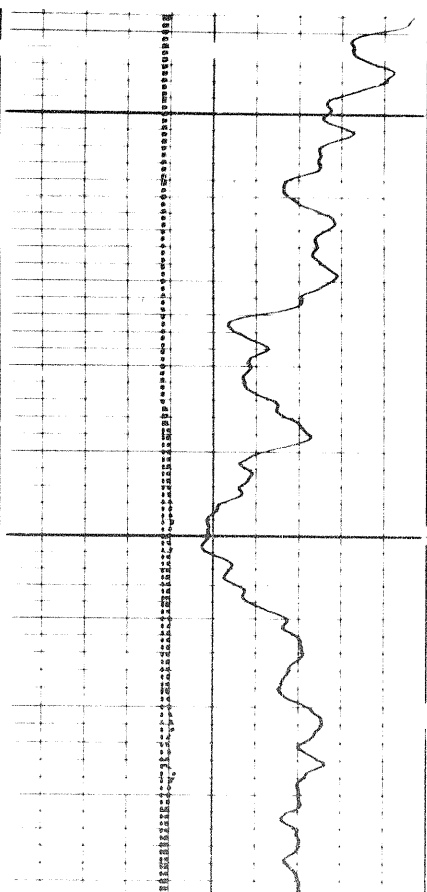

Calibration after Survey

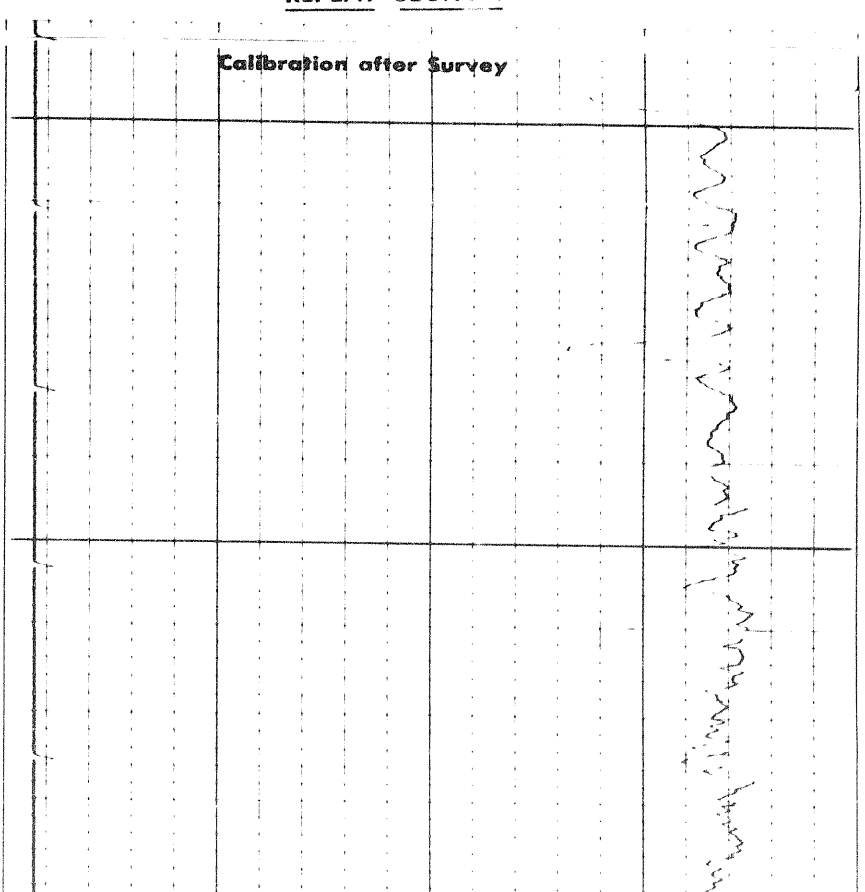

172

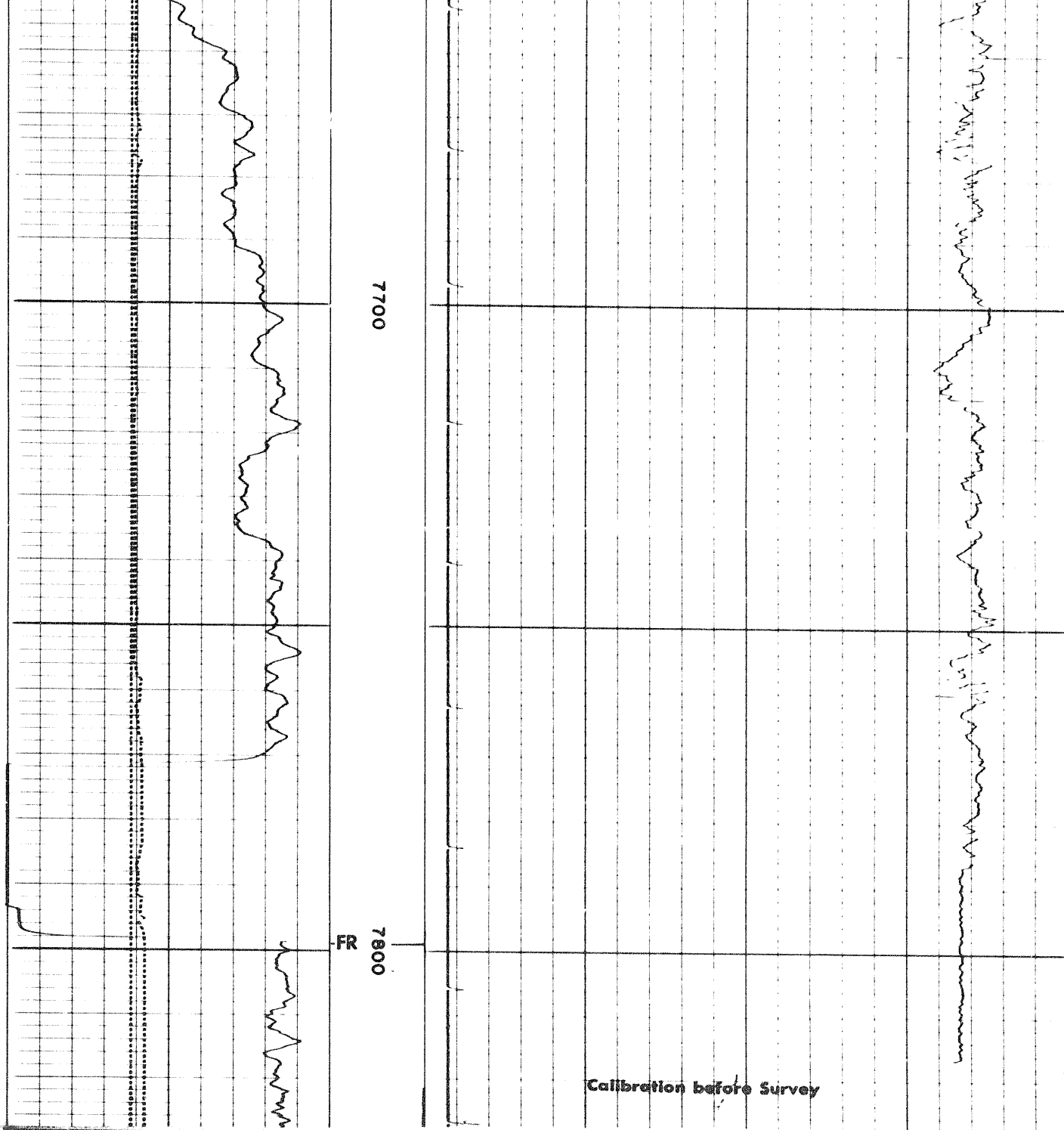

6	7	8	9	10	11	12	13	14
---	---	---	---	----	----	----	----	----

CALIPER
hole diameter in inches

Sens. 100	T.C. 1
Zero 0	div. to left
0	100
100	200

120	100	80
80	60	40

GAMMA RAY API UNITS	DEPTHS	SONIC INTERVAL TRANSIT TIME microseconds per foot
------------------------	--------	---

COMPANY J RAY McDERMOTT & CO INC.

WELL MCD GCO NORTHUP TAYLOR LAKE YT K-15

FIELD WILDCAT PROVINCE YUKON TERRITORIES

