

# SCHLUMBERGER

COMPENSATED  
**FORMATION DENSITY LOG**  
SCHLUMBERGER OF CANADA Calgary, Alberta

PROVINCE YUKON TERRITORIES  
FIELD WILDCAT  
WELL MCD GCO NORTHUP TAYLOR LAKE YT K-15  
COMPANY J RAY McDERMOTT & CO INC.

COMPANY J RAY McDERMOTT & CO INC.

WELL MCD GCO NORTHUP TAYLOR LAKE YT

K-15

FIELD WILDCAT

PROVINCE YUKON TERRITORIES

LOCATION

65° 54' 39" N LAT  
130° 03' 00" W LONG

Other Services:  
IES, SLC-GR  
CDM, MLC

Permanent Datum GL Elev. 1525  
Log Measured From KB 13 Ft. Above Perm. Datum

ELEV: KB 1538  
GL 1525  
CBF

Date 22 MAR 69

Run No. ONE

First Reading 7799

Last Reading 905

Feet Measured 6894

Depth Reached 7801

Bottom Driller 7804

Csg. SOC 905

Csg. Driller 900

Mud Nature POLYMER

Dens. Visc. 9.2 41

Mud pH 9.5

Water Loss 12.4

Res. RMKS @ 64 °F

Rmf 1.98 @ 64 °F

@ BHT 0.68 @ 188 °F

Rmc 0.81 @ 56 °F

ppm-Cl

Bit Size 8 3/4"

Source to Detector 16"

Spacing

Equipment Type PGT-D

Opt. Rig Time 6 HRS

Truck No. DSU B2

Recorded By ARMENIAN

Witness HALKOV & BRITTON

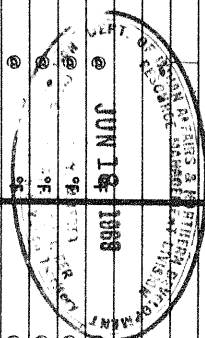

4/29/69 CAL PLF

REMARKS  
Drilling Stopped 2345 / 21st : Circulation Stopped 1930 / 22nd : Tool on Bottom 1300 / 24th : 1st Run Service Order # 42668  
B.H.T. 188 °F

Panel No. D270  
Cartridge No. B 69  
Sonde No. E 12  
Detector No. D240

MUD SAMPLES: Rm#1 = 2.24 @ 60°F  
Rm#2 = 2.72 @ 59°F  
Rm#3 = 2.00 @ 58°F

CALIBRATION: Background CPS Test Source CPS Galvanometer Deflection Div. Panel Sens. Tap for Cal.  
Gamma Ray

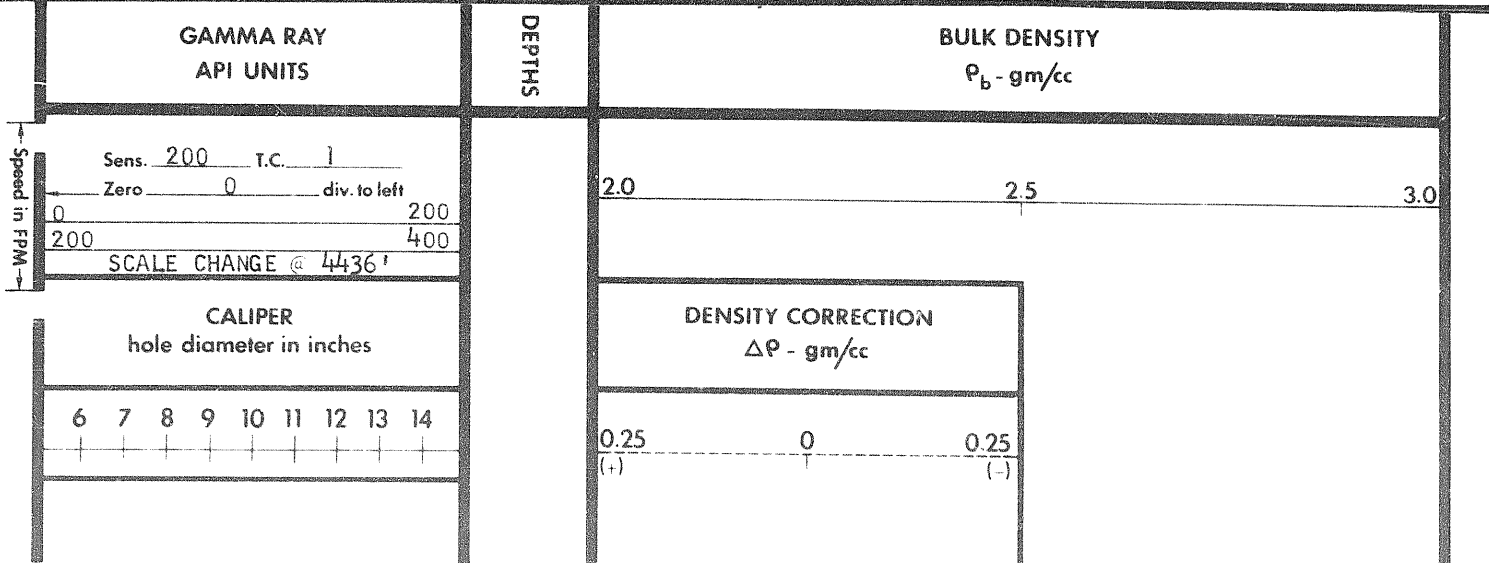

CALIPER  
hole diameter in inches

6 7 8 9 10 11 12 13 14

DENSITY CORRECTION

$\Delta\rho - \text{gm/cc}$

0.25 (+) 0 (-) 0.25 (-)

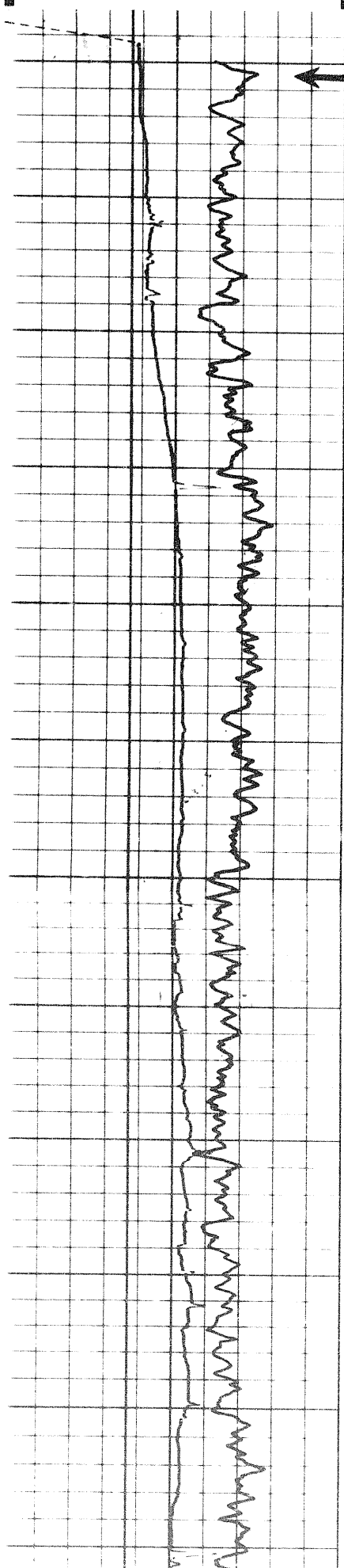

09.08  
Casing

1000

1100

1200

1300

1400

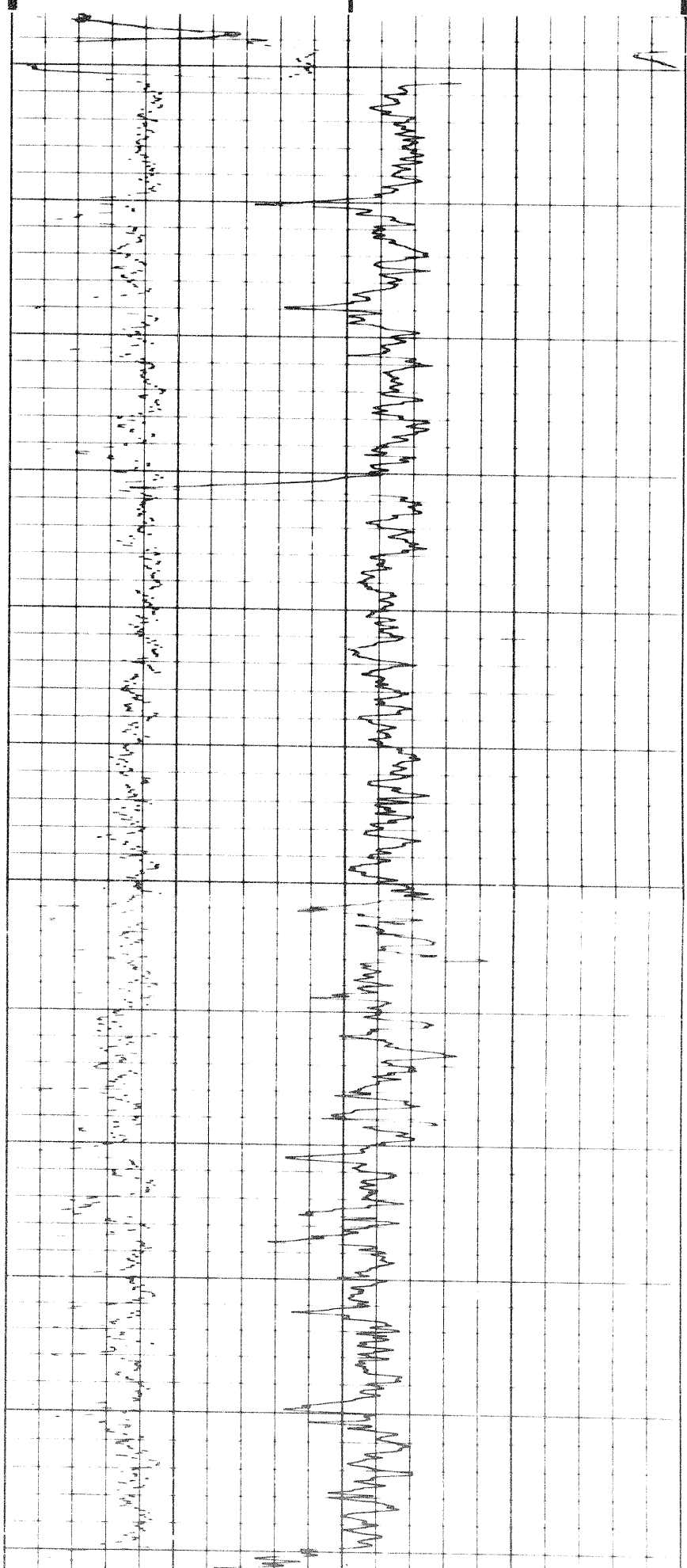

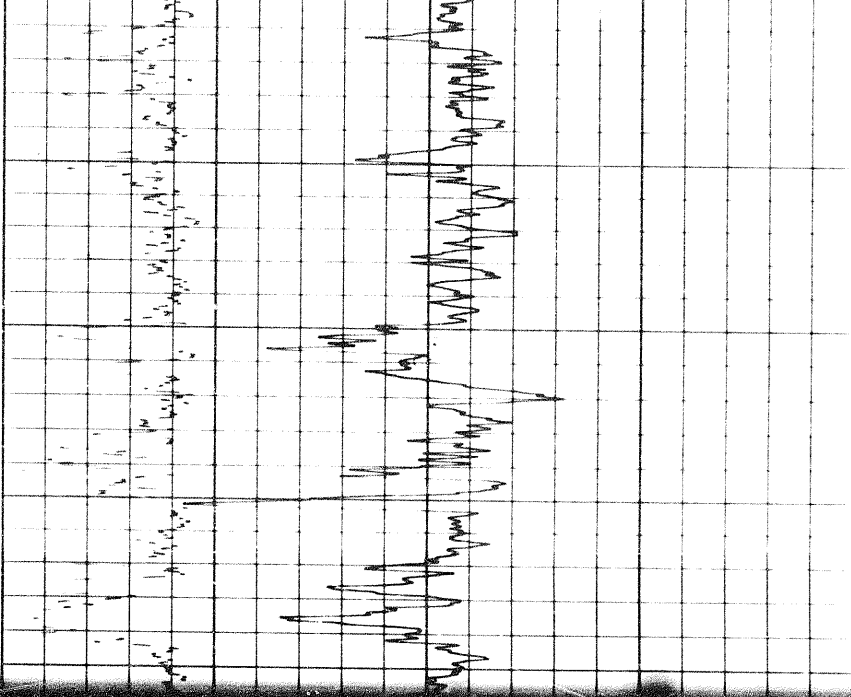

1400

1500

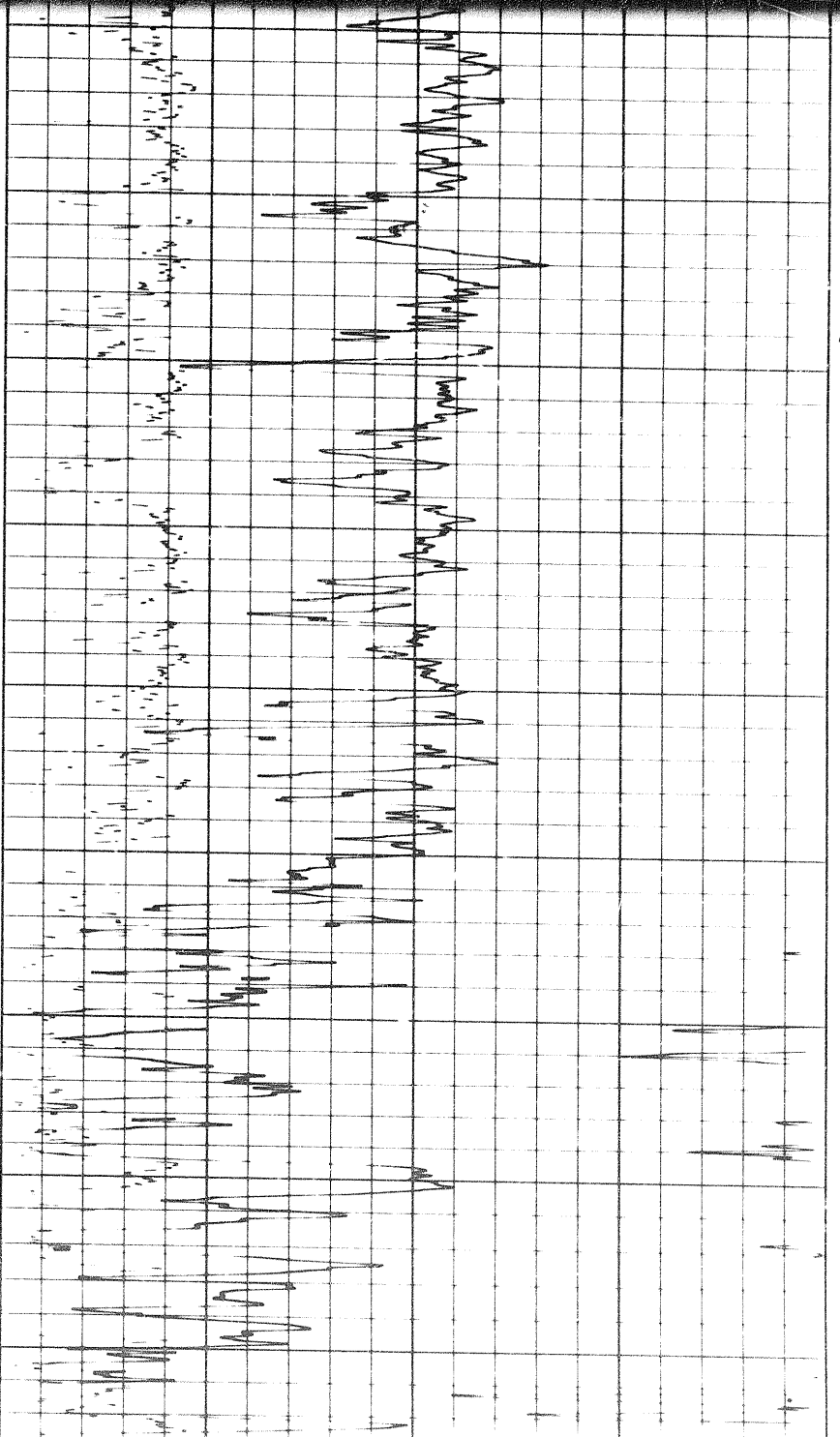
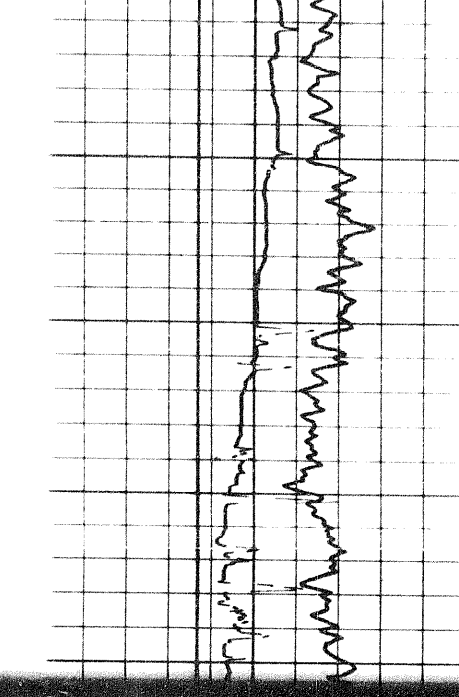

1400

1500

1600

1700

1800

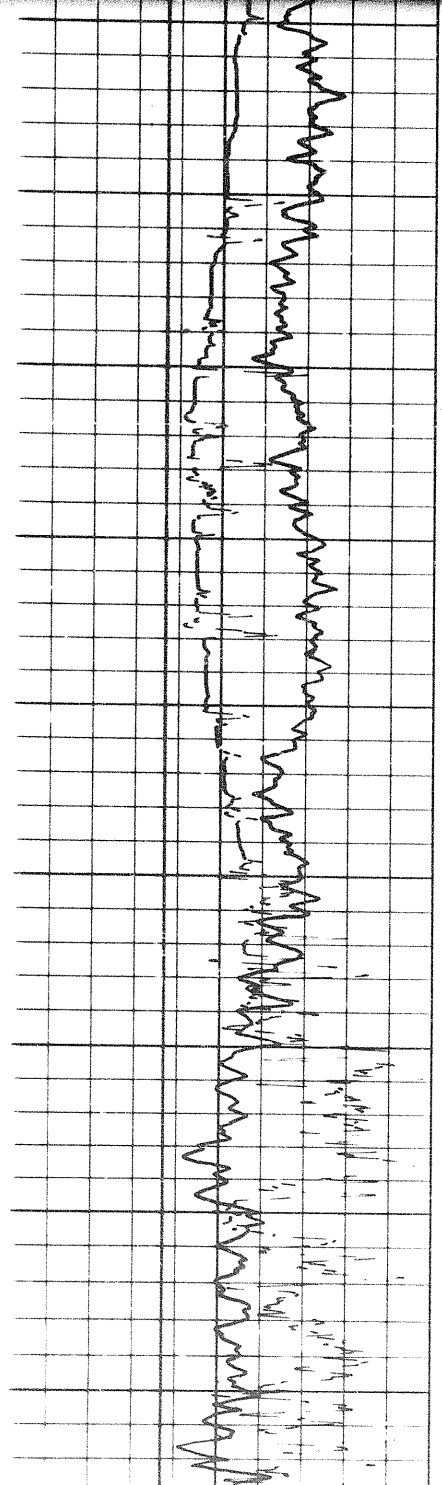

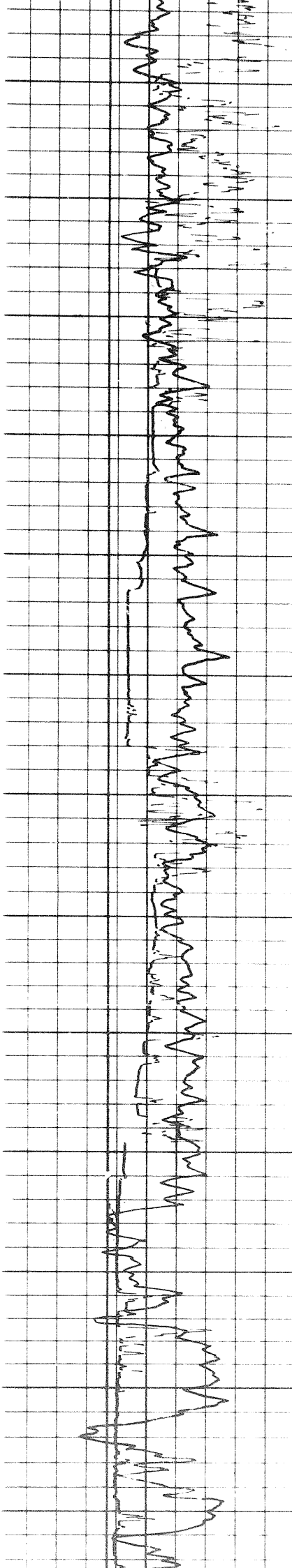
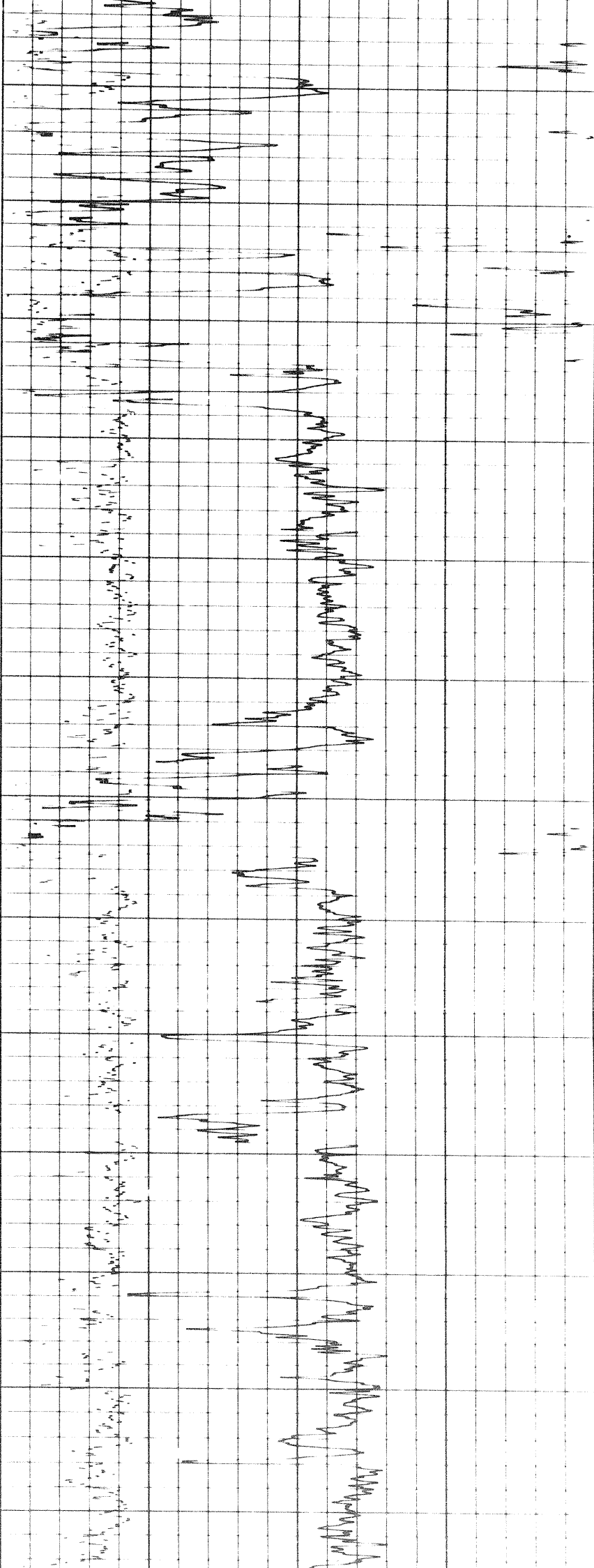

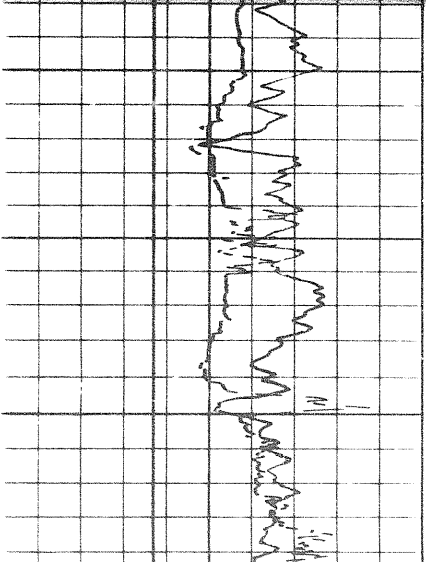
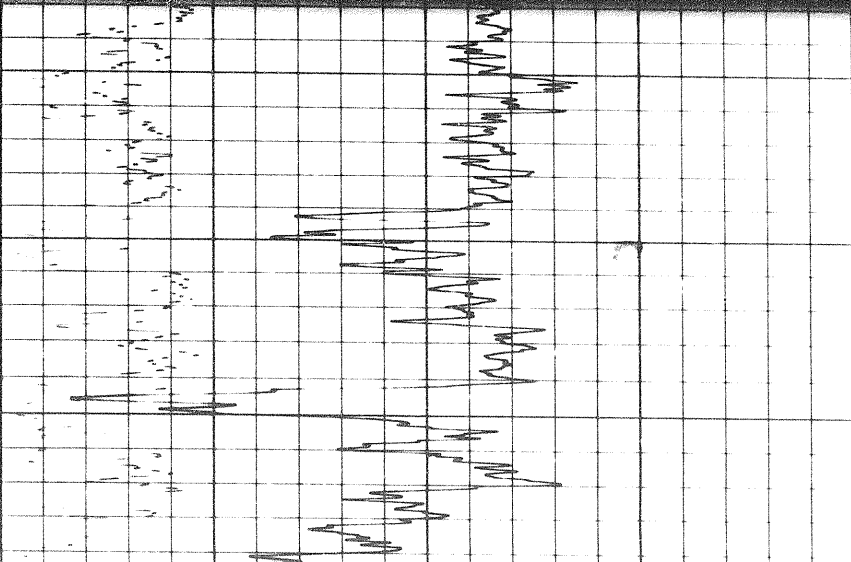
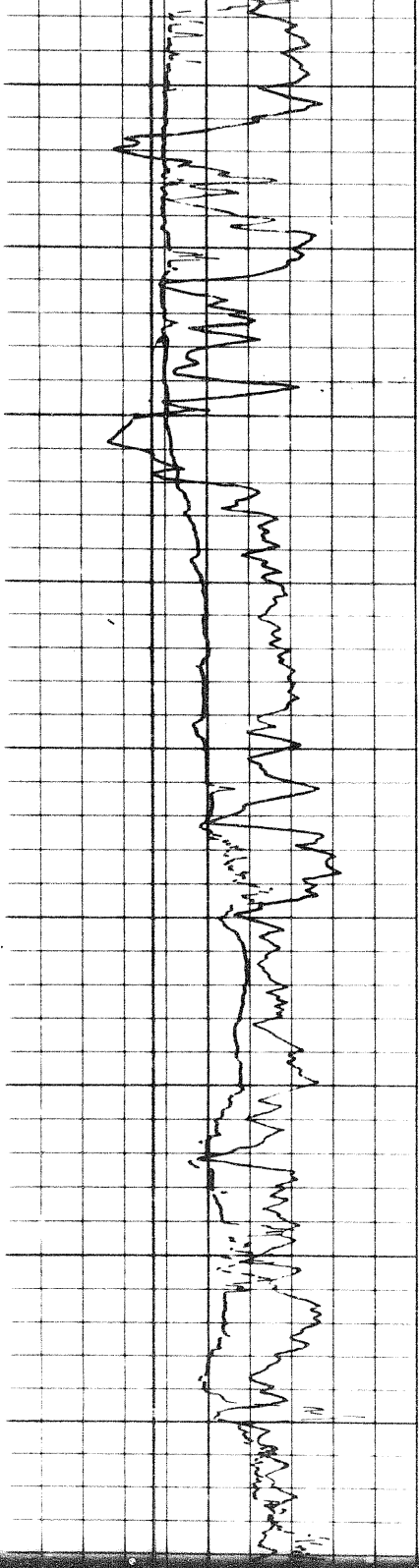
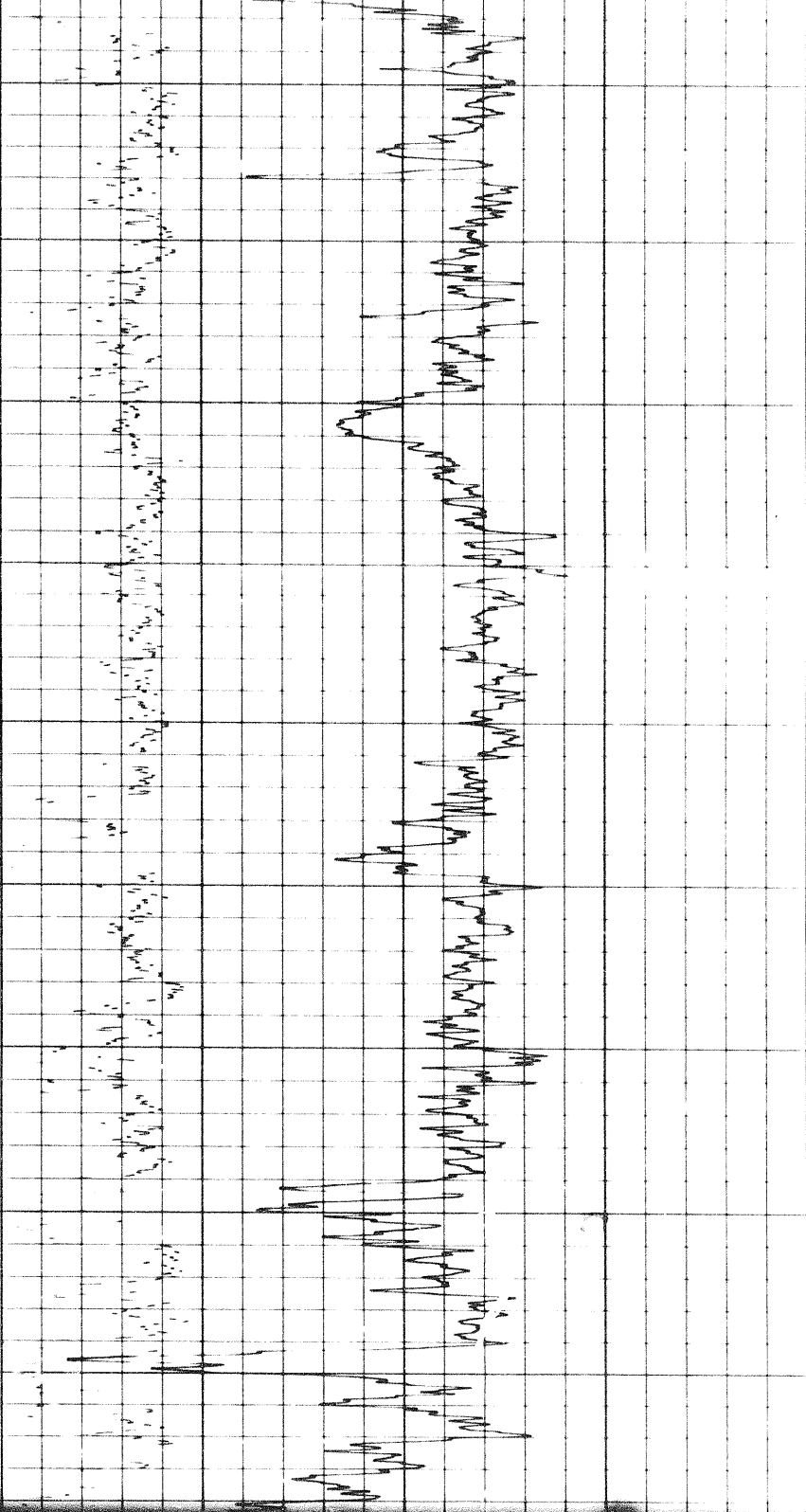

2 of

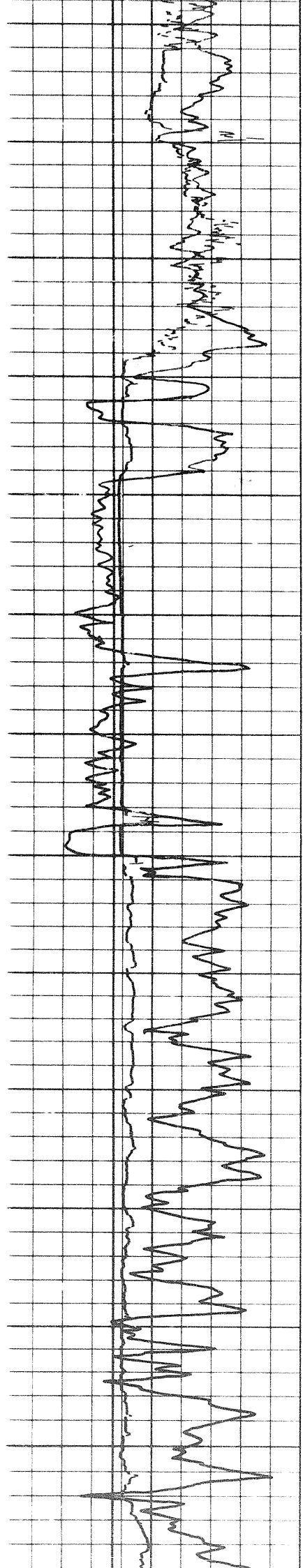

2700

2800

2900

3000

3100

3200

3300

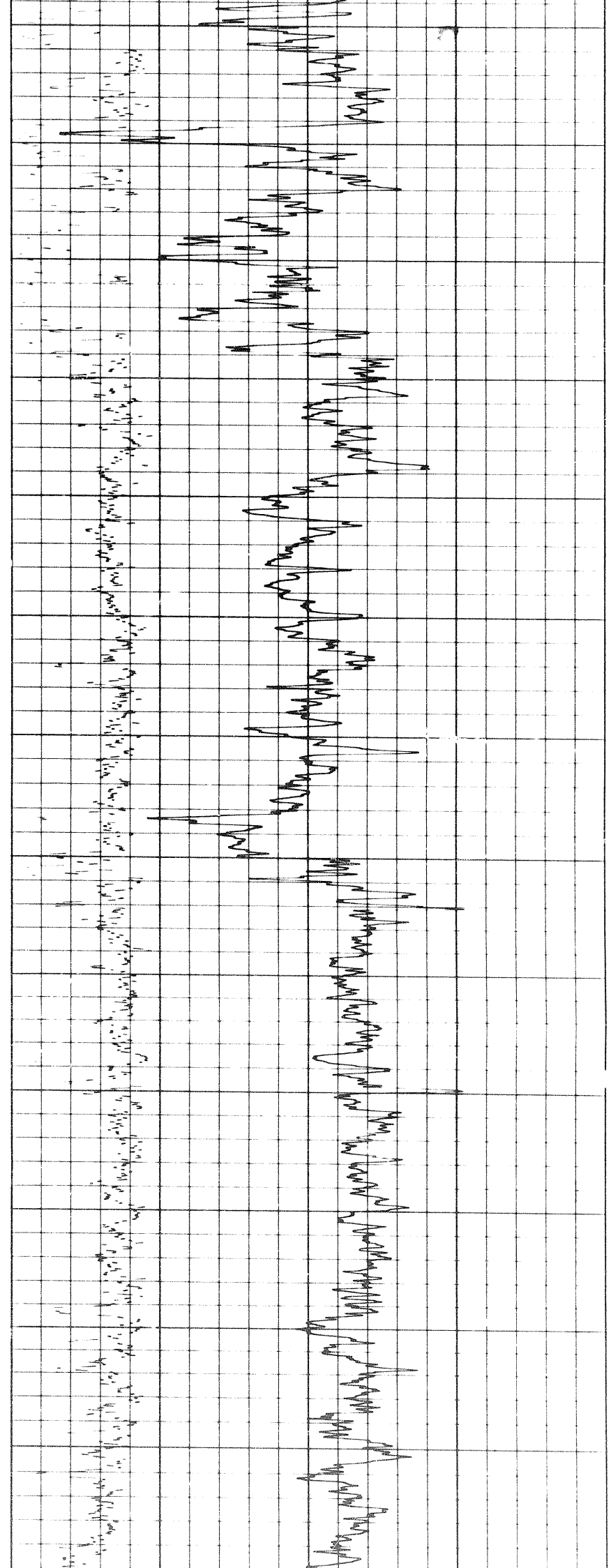

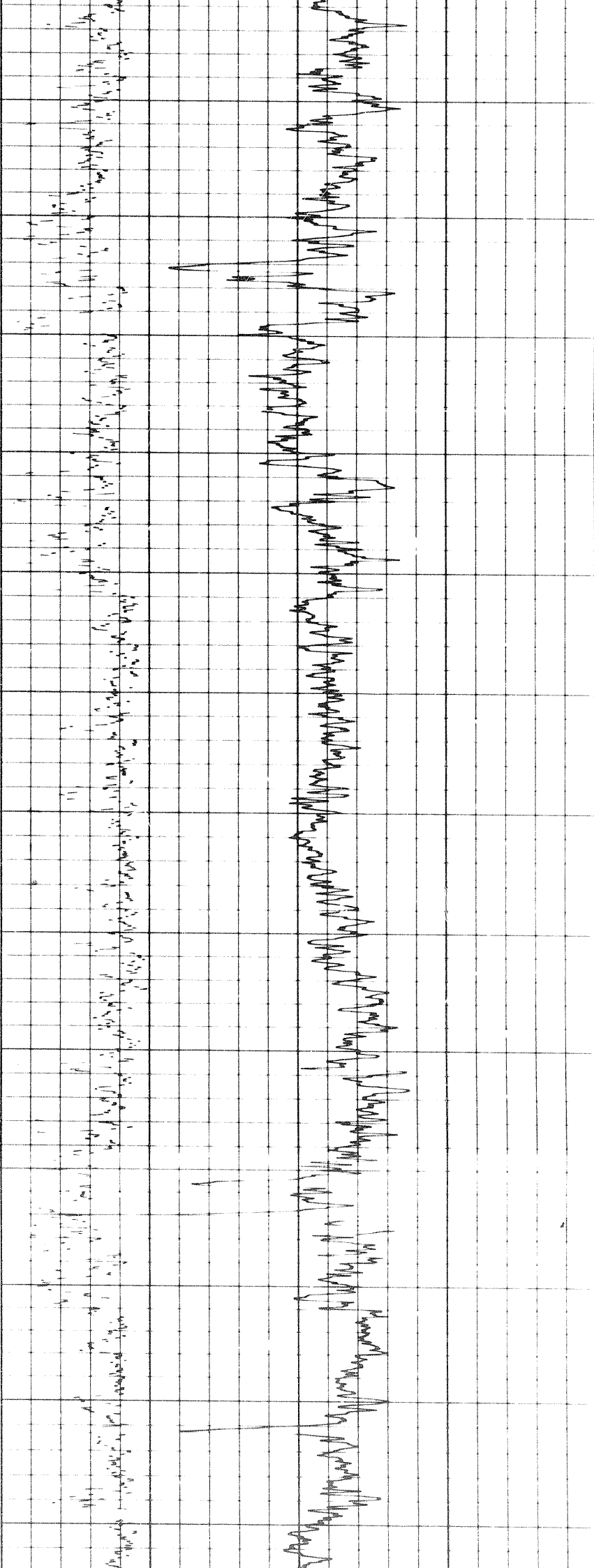

3300

3400

3500

3600

3700

3800

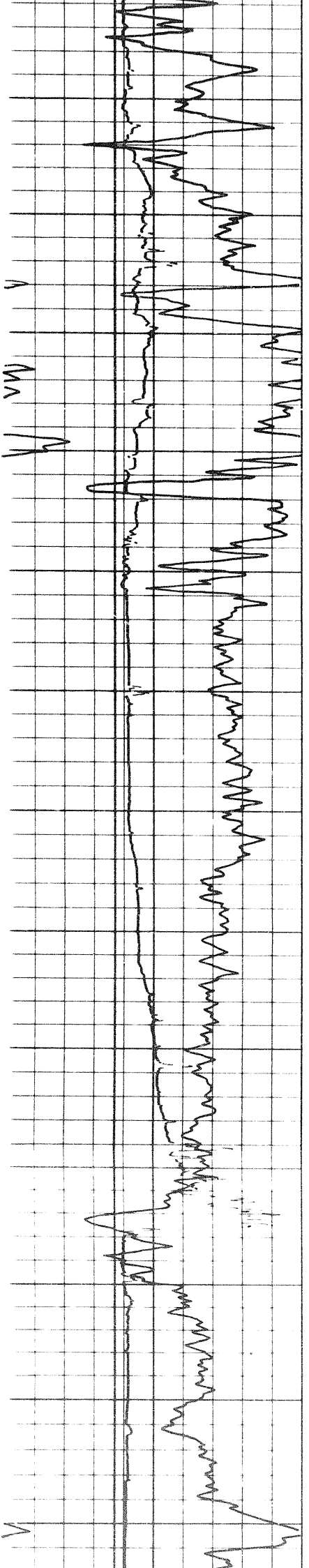

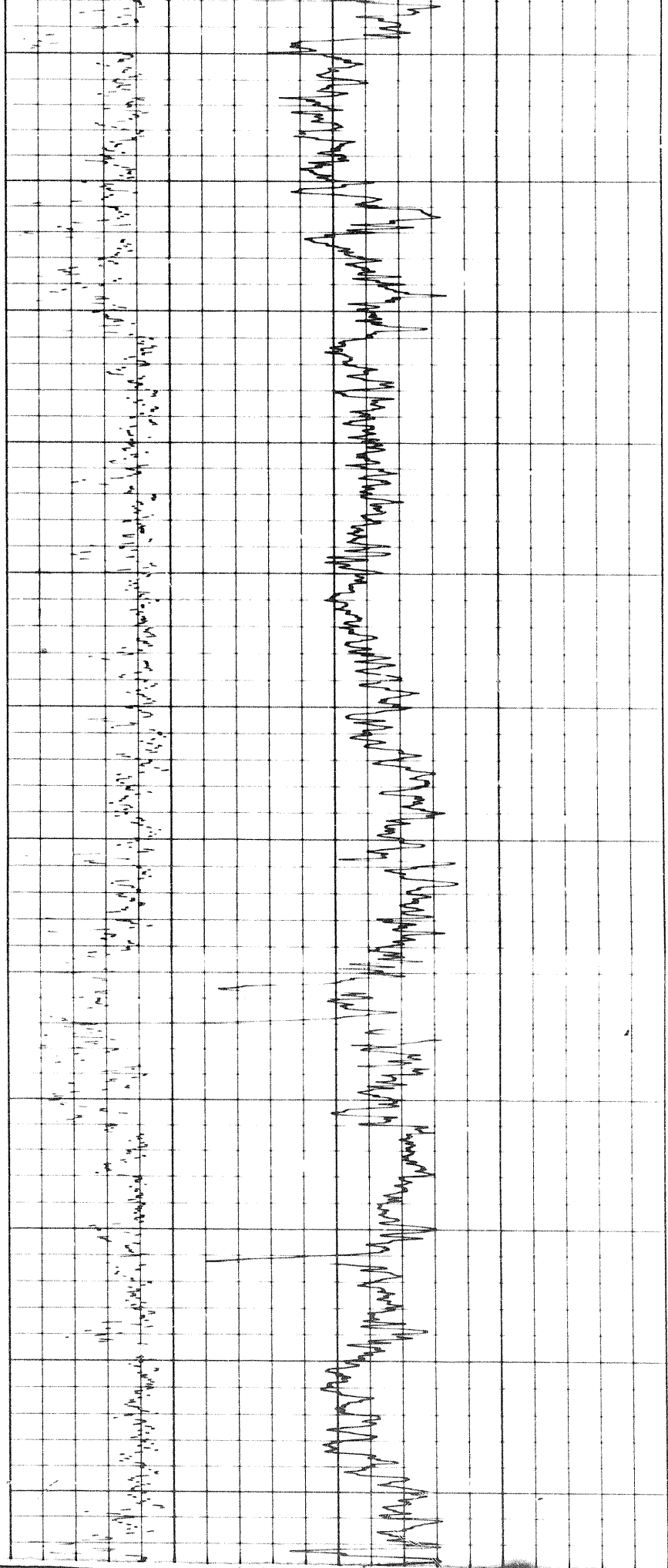

3400

3500

3600

3700

3800

3900

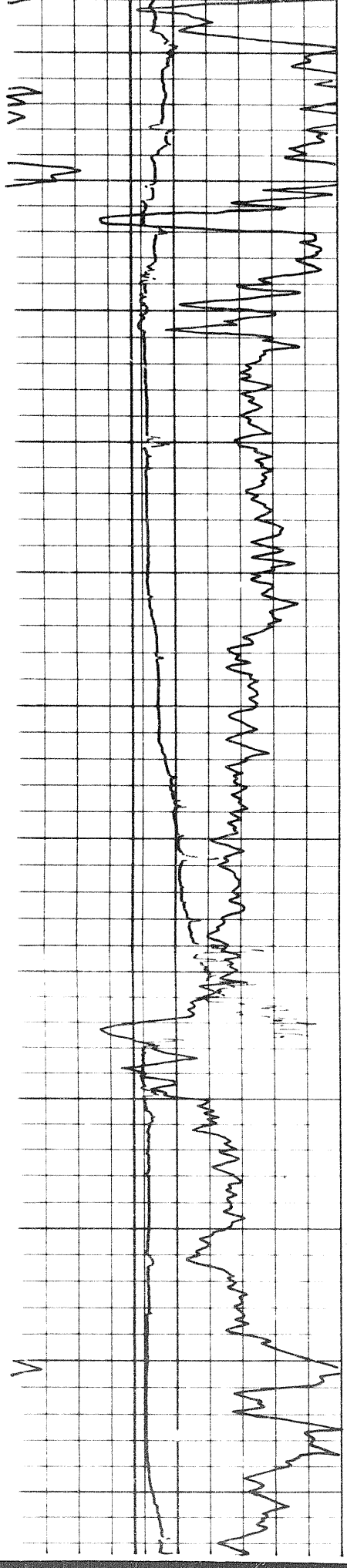

3400

3500

3600

3700

3800

3900



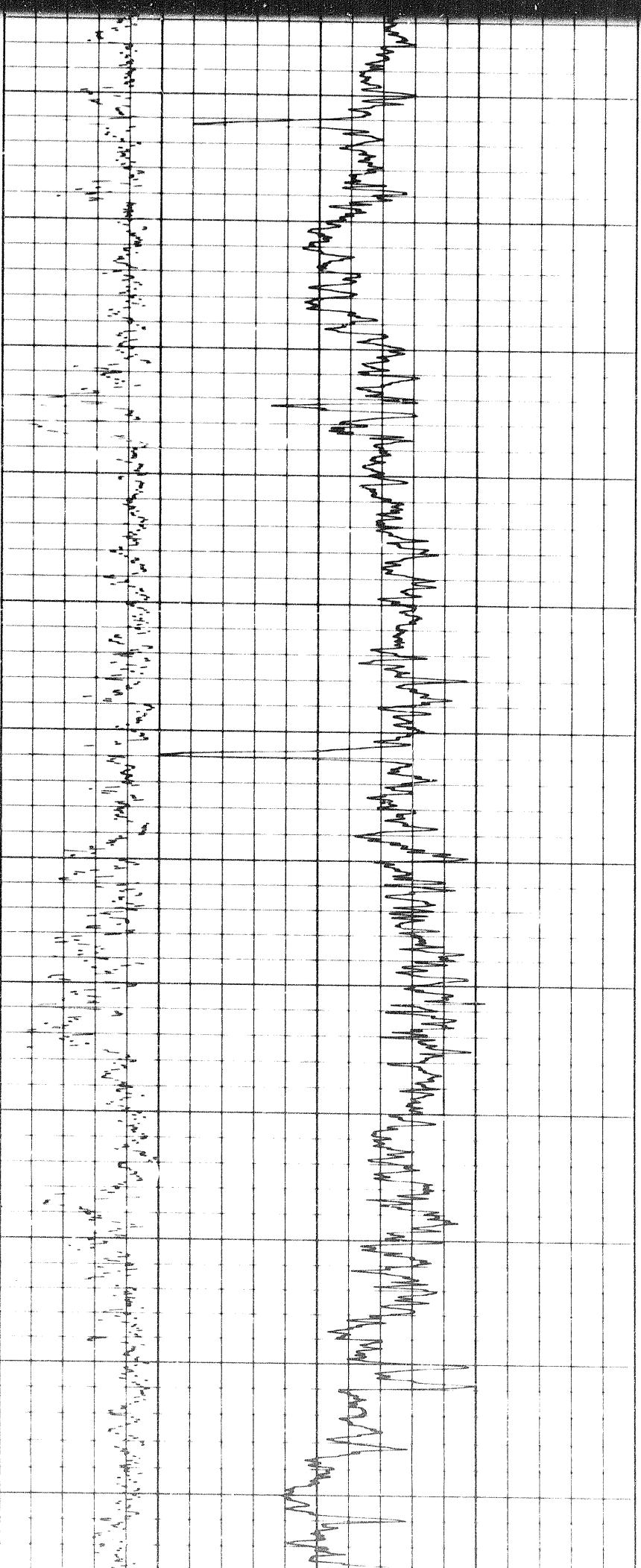

3800

3900

4000

4100

4200

4300

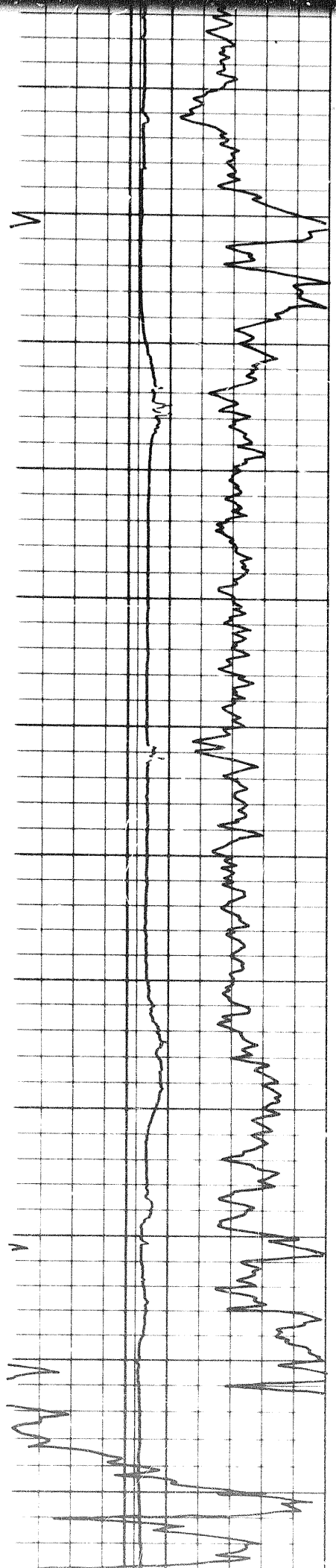

3

7

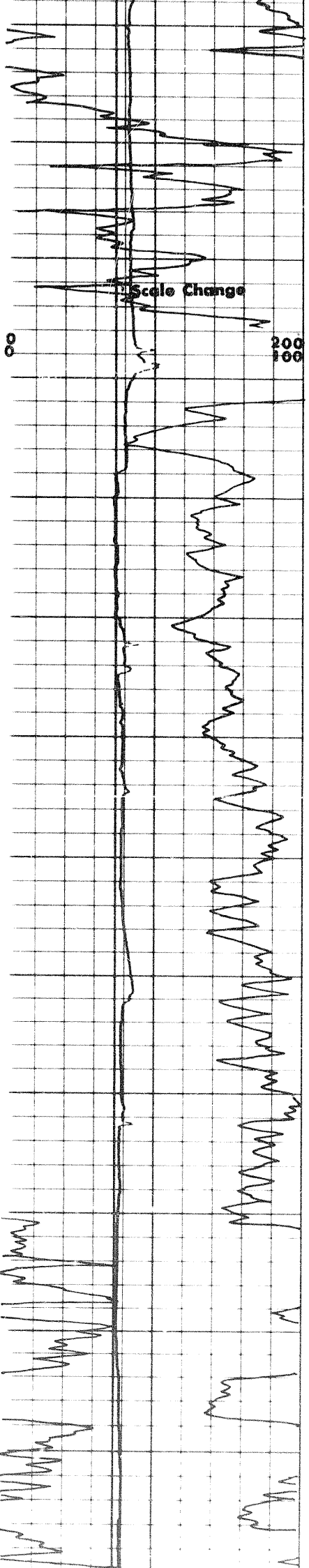
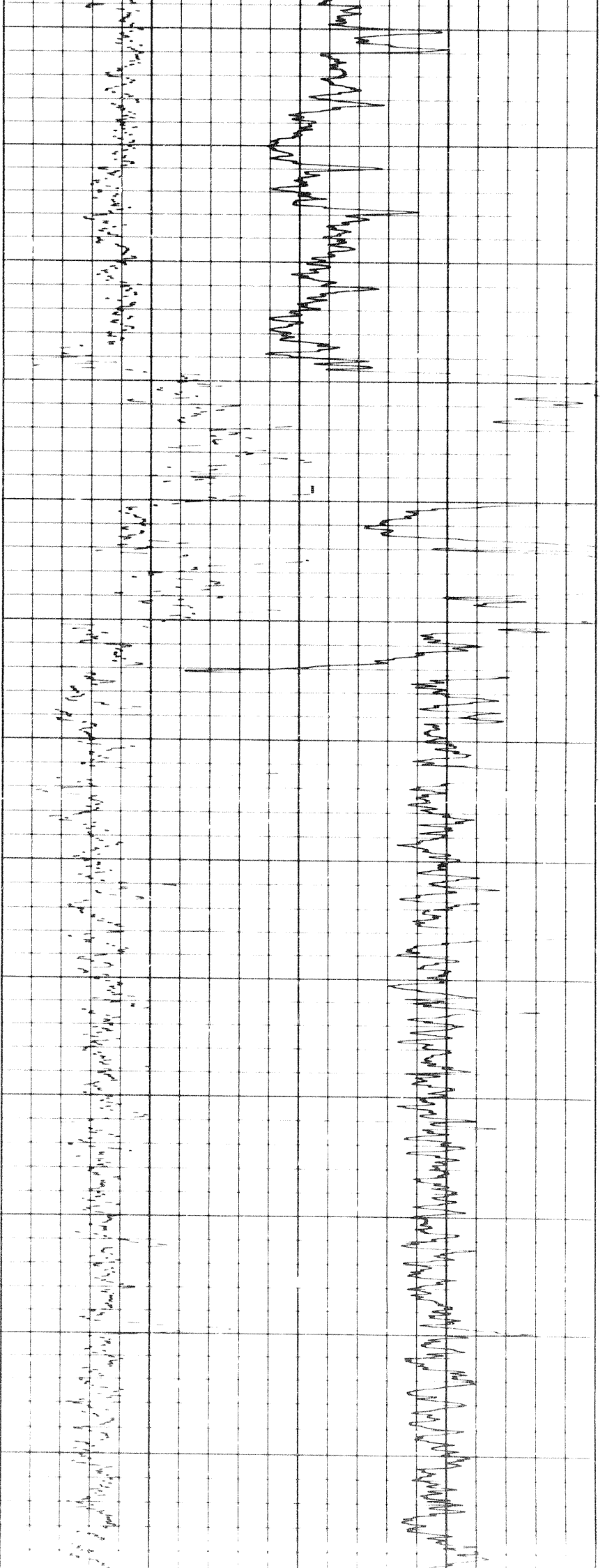

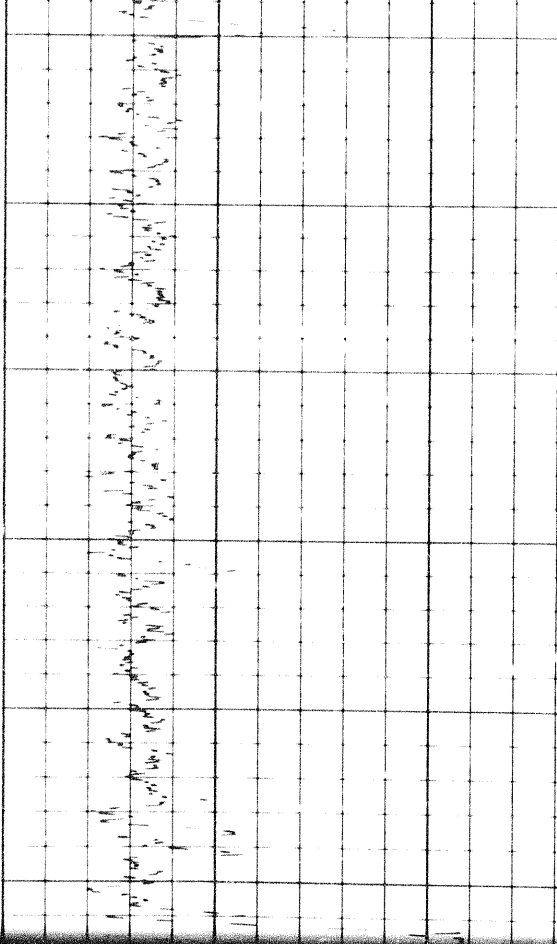
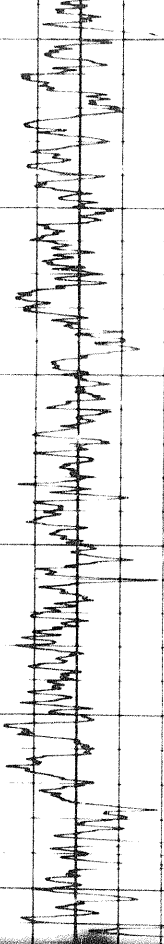

4900

5000

5100

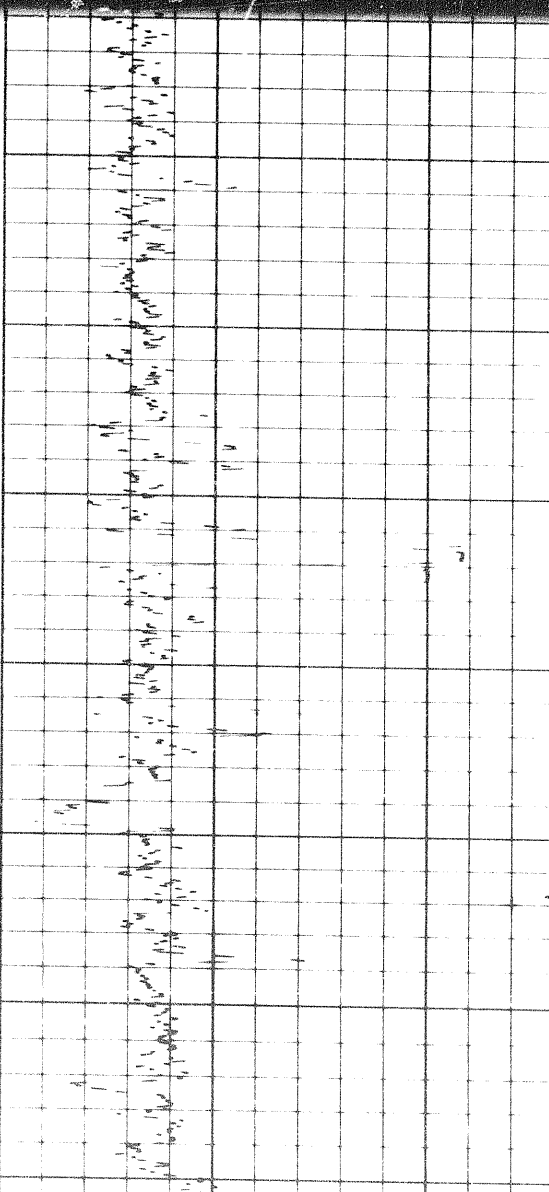
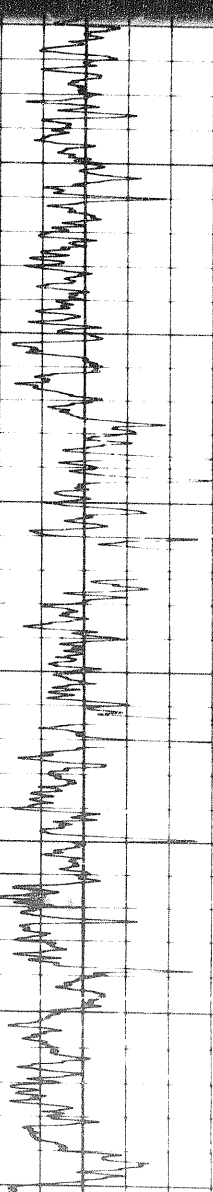
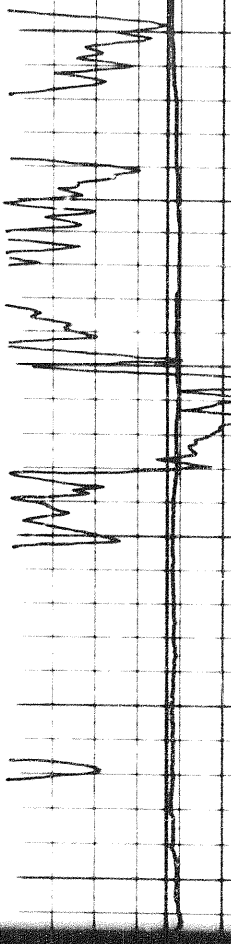
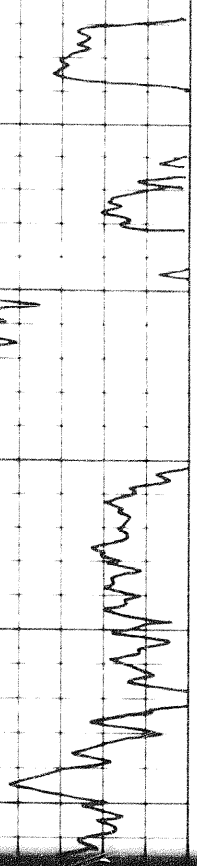

5000

5100

5200

5300

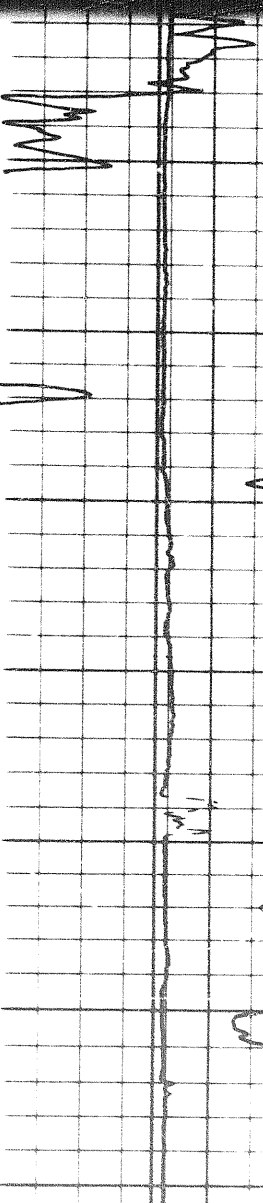
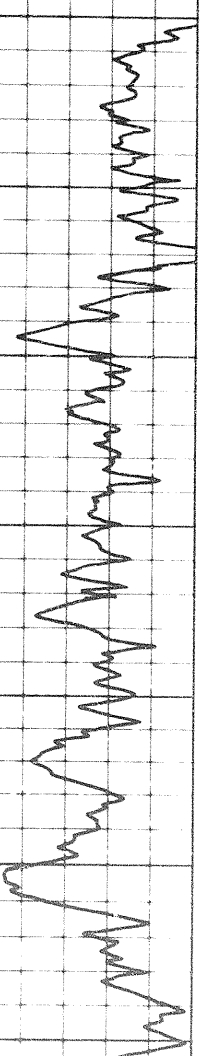

4 of

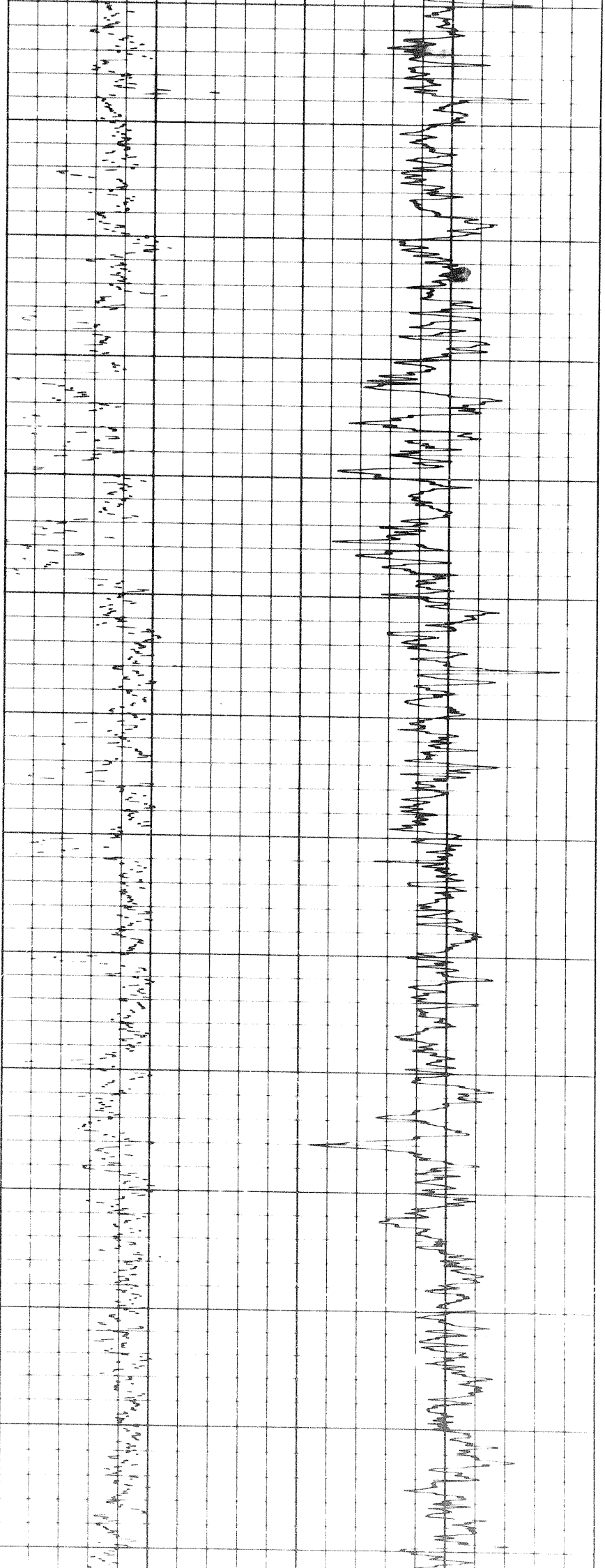

5200 5300 5400 5500 5600 5700 5800

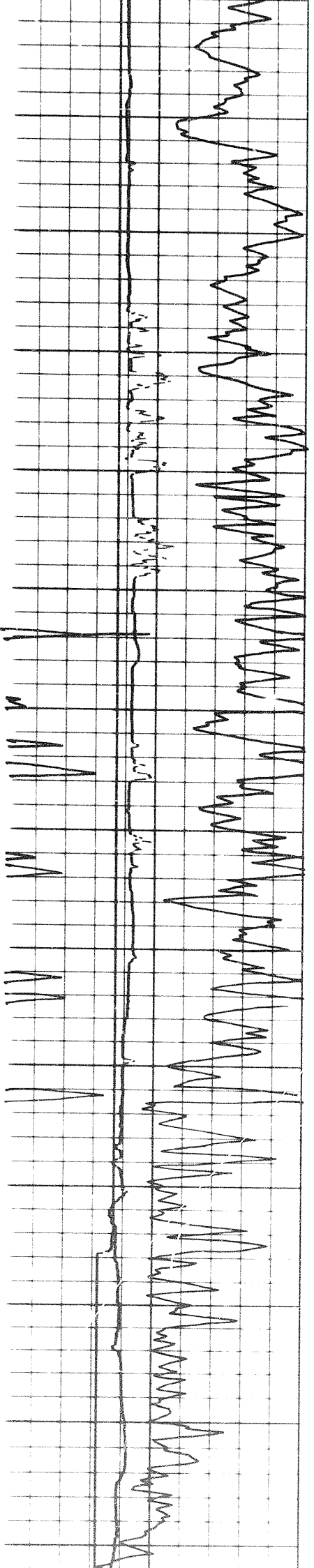

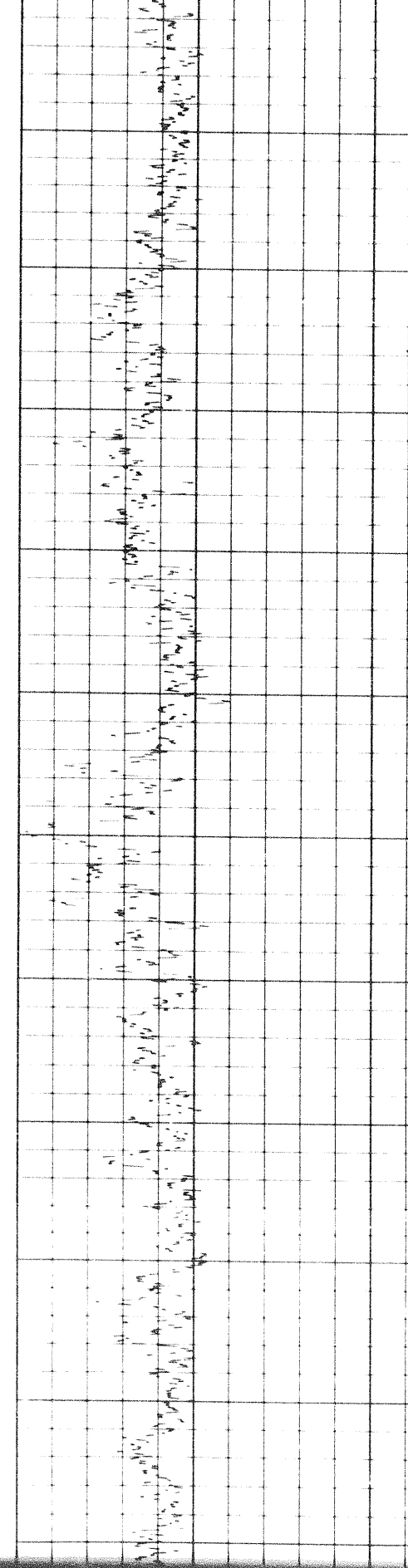
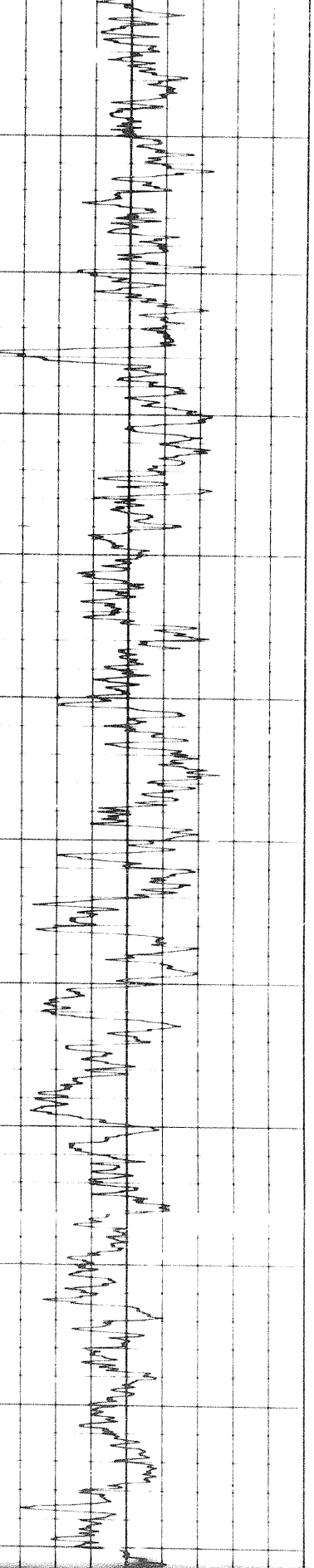

5800

5900

6000

6100

6200

6300

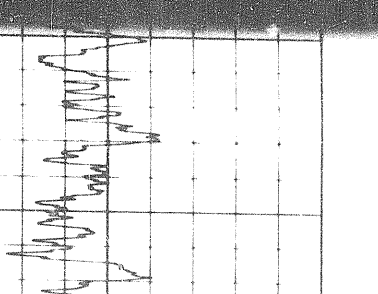
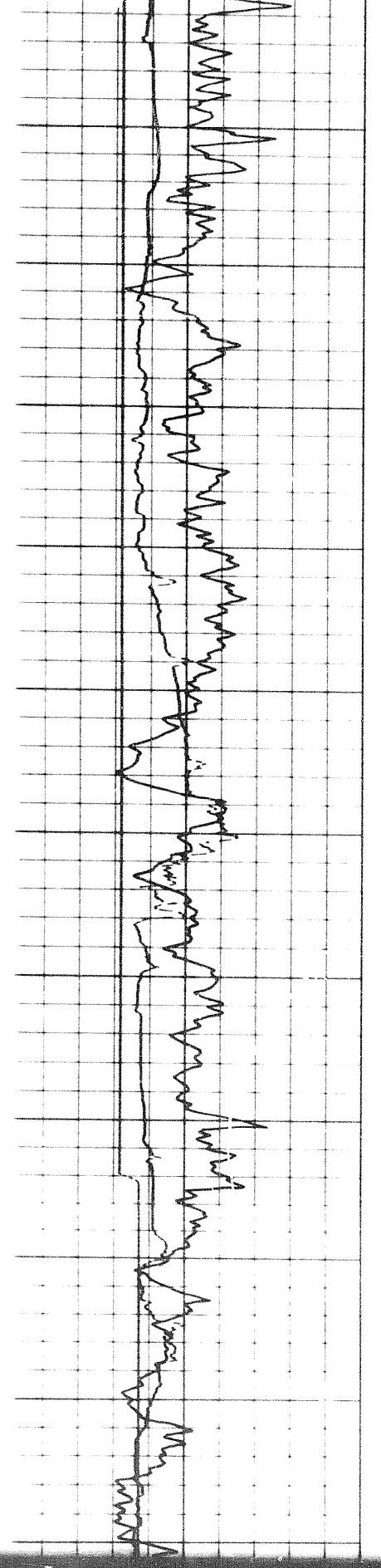

6200

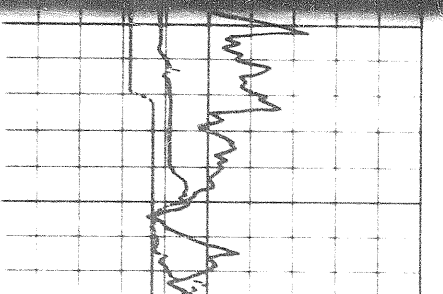

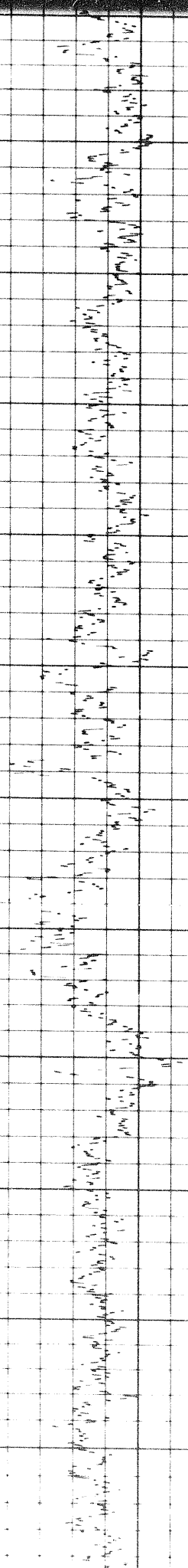
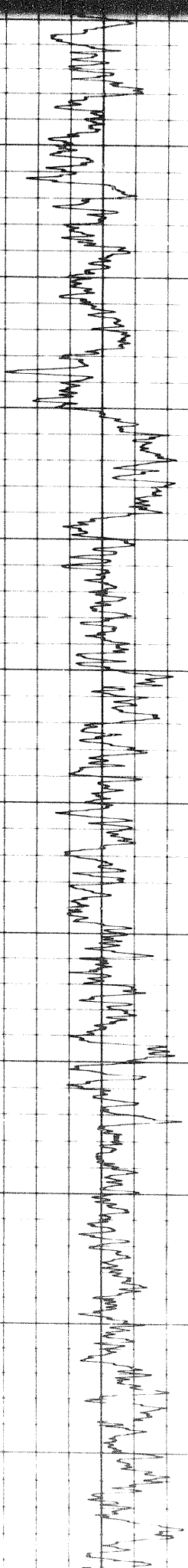

6300

6200

6300

6400

6500

6600

6700

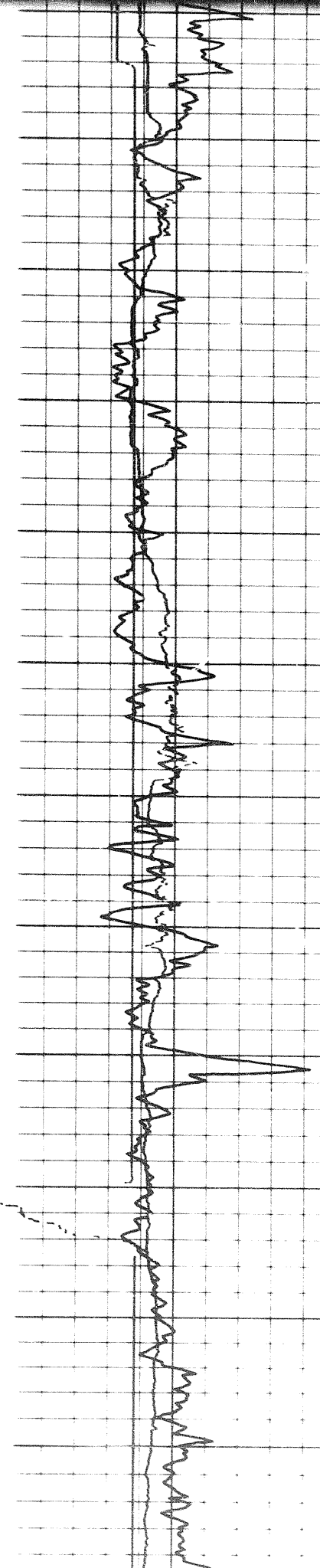

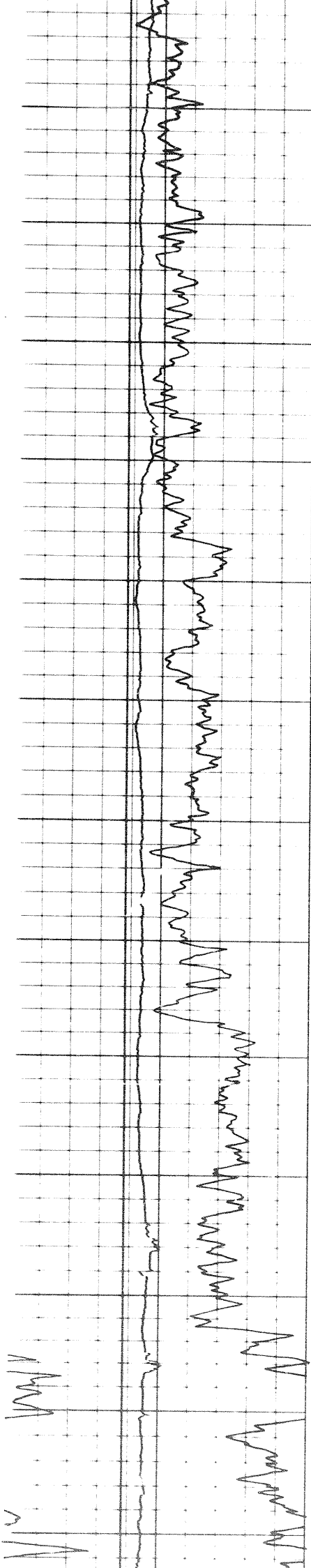

6700

6800

6900

7000

7100

7200

7300

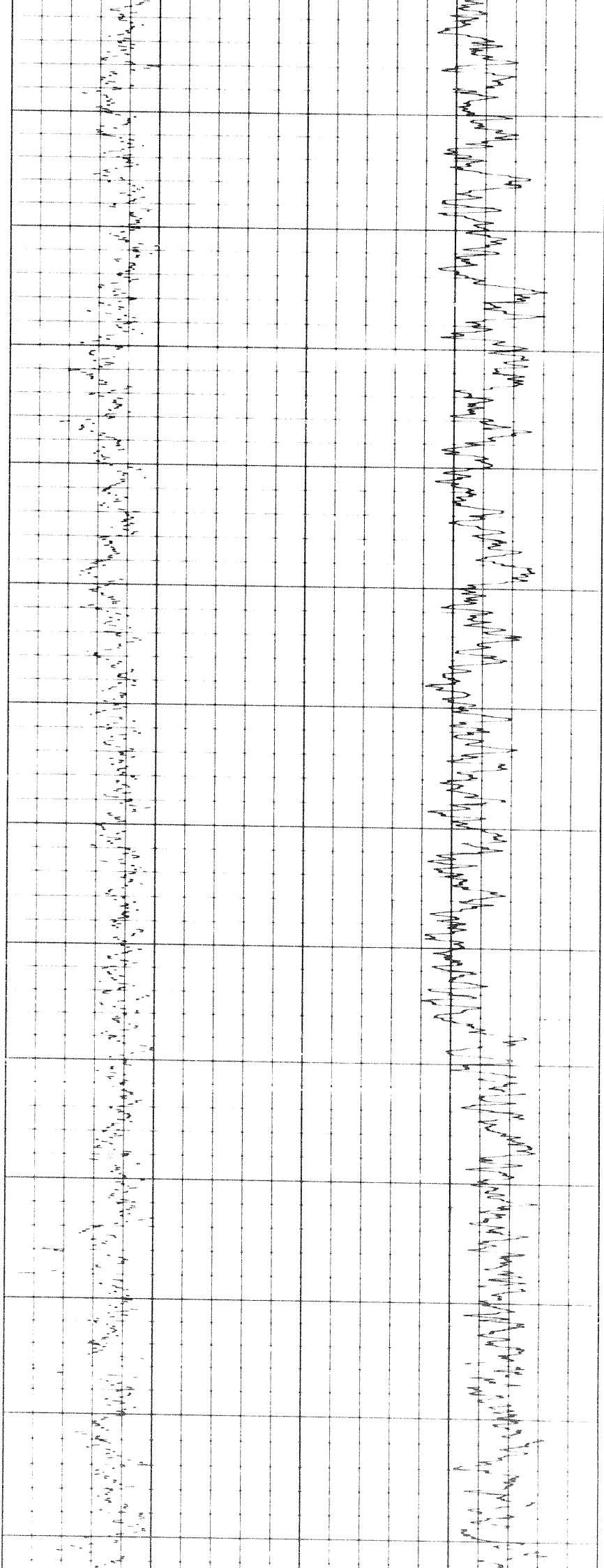

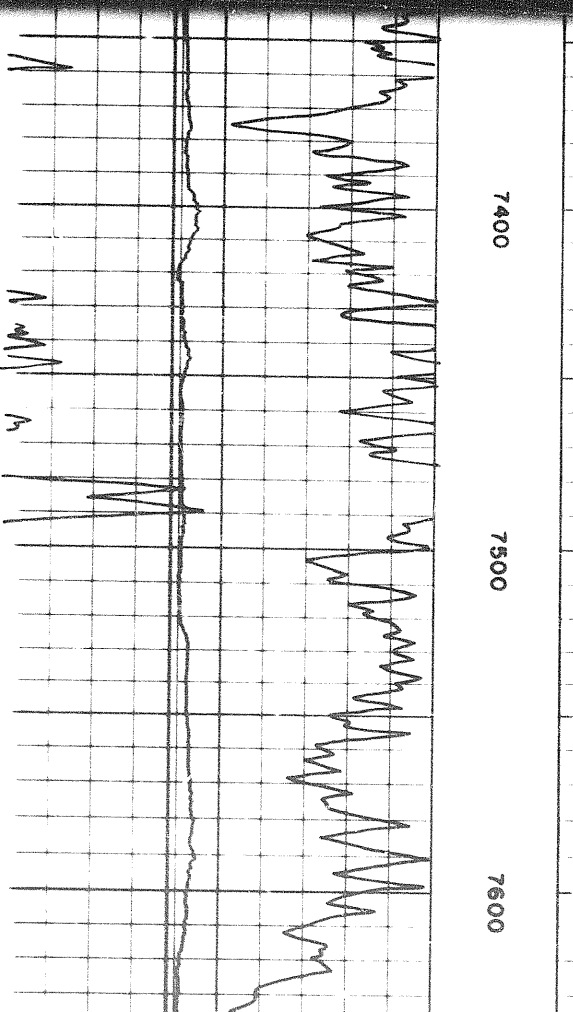
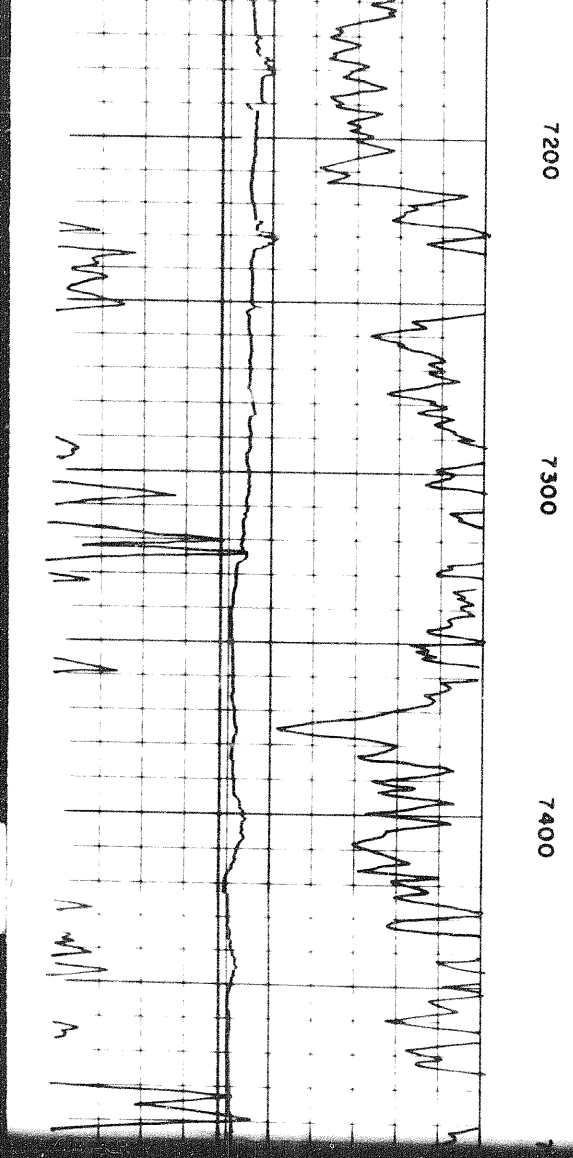
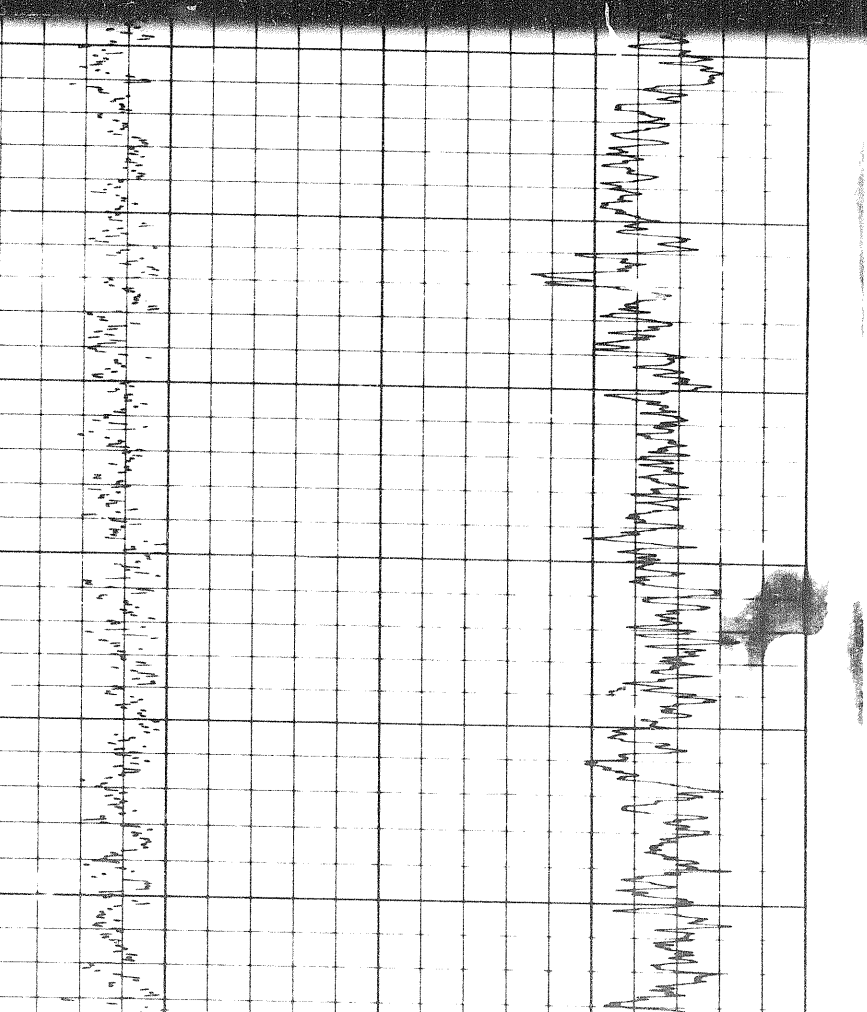
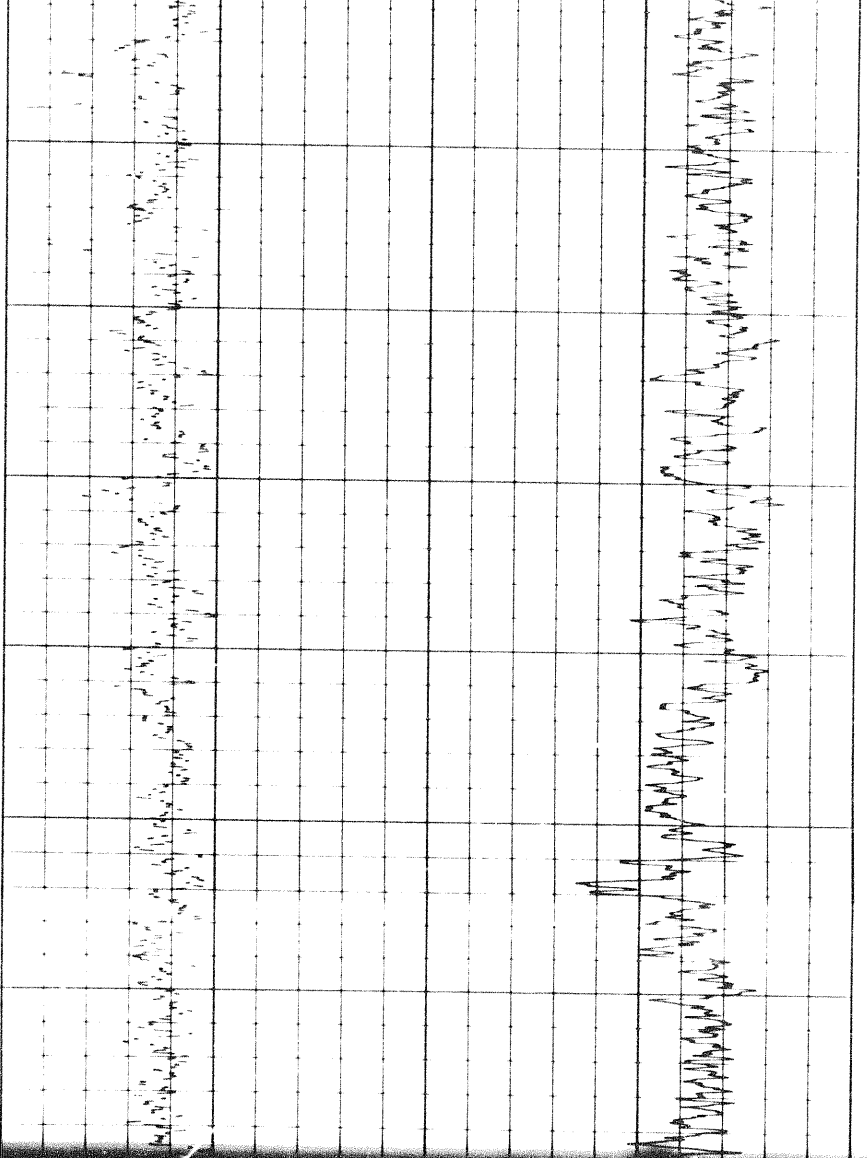

7200

7300

7400

7400

7500

7600



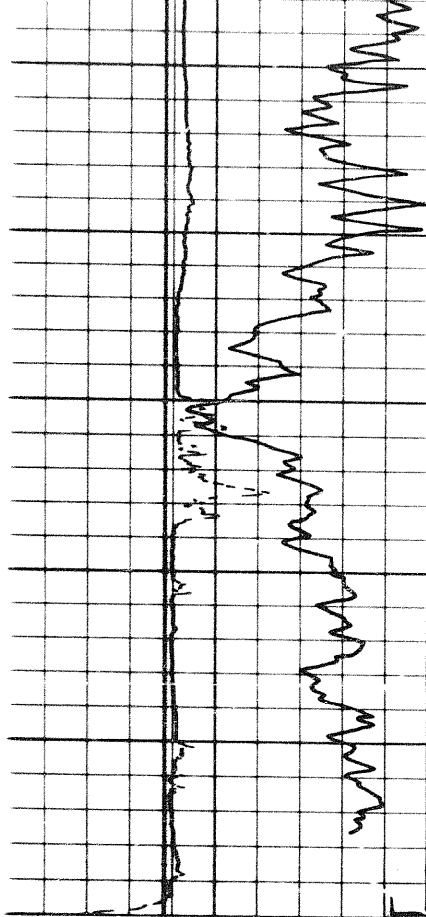

7600

7700

FR 71

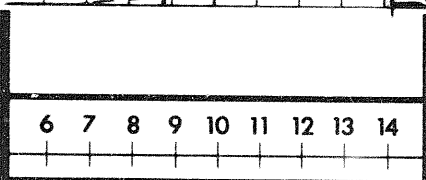
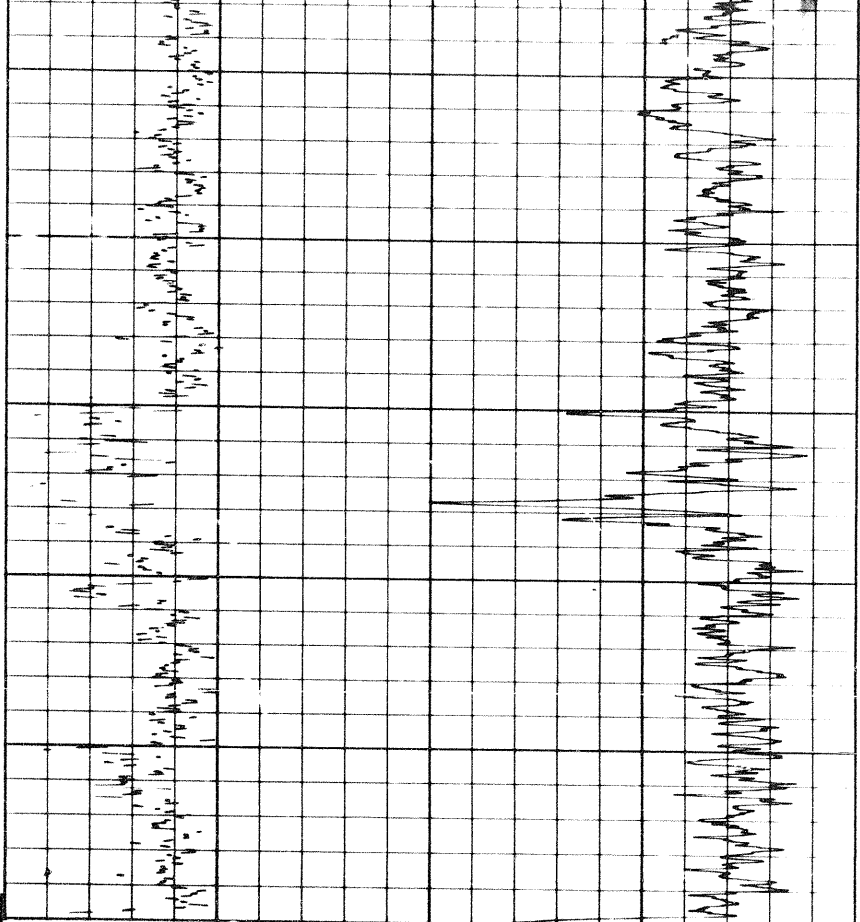

CALIPER  
hole diameter in inches

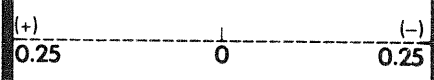

DENSITY CORRECTION  
 $\Delta\rho$  - gm/cc

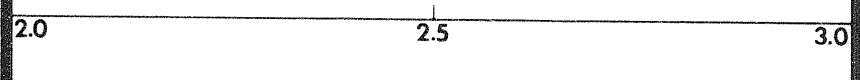
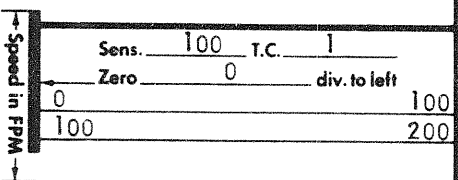

GAMMA RAY  
API UNITS

DEPTH

BULK DENSITY  
 $\rho_b$  - gm/cc

DETAIL LOG  
5' = 100'

GAMMA RAY  
API UNITS

DEPTH

BULK DENSITY  
 $\rho_b$  - gm/cc

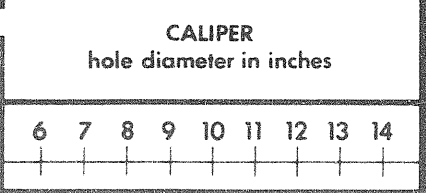
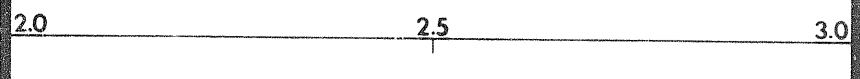
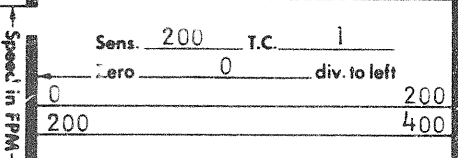

CALIPER  
hole diameter in inches

DENSITY CORRECTION  
 $\Delta\rho$  - gm/cc



CALIPER  
hole diameter in inches

6 7 8 9 10 11 12 13 14

DENSITY CORRECTION  
 $\Delta\rho$  - gm/cc

0.25 (+) 0 0.25 (-)

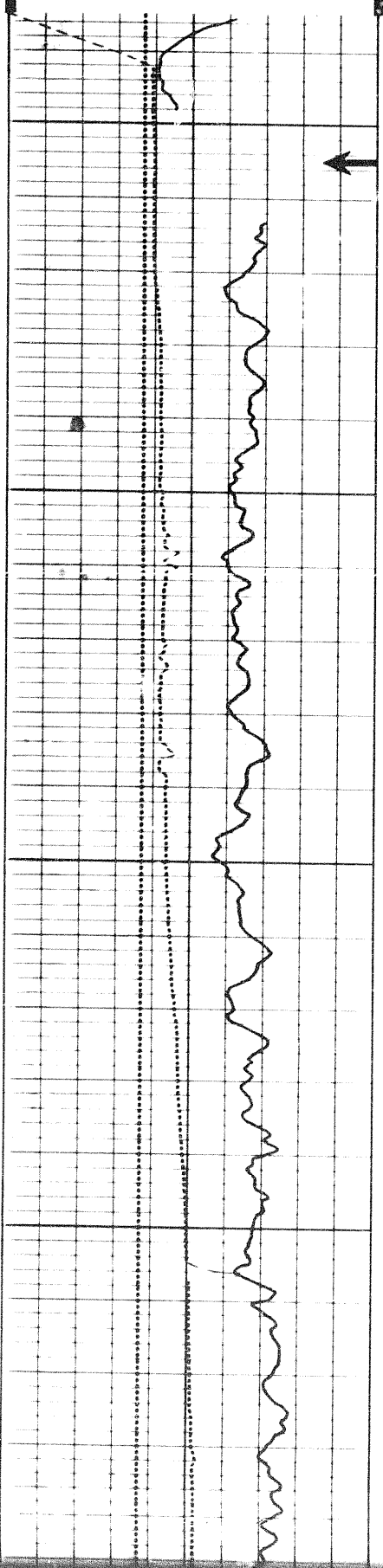

0060  
Casing

0001

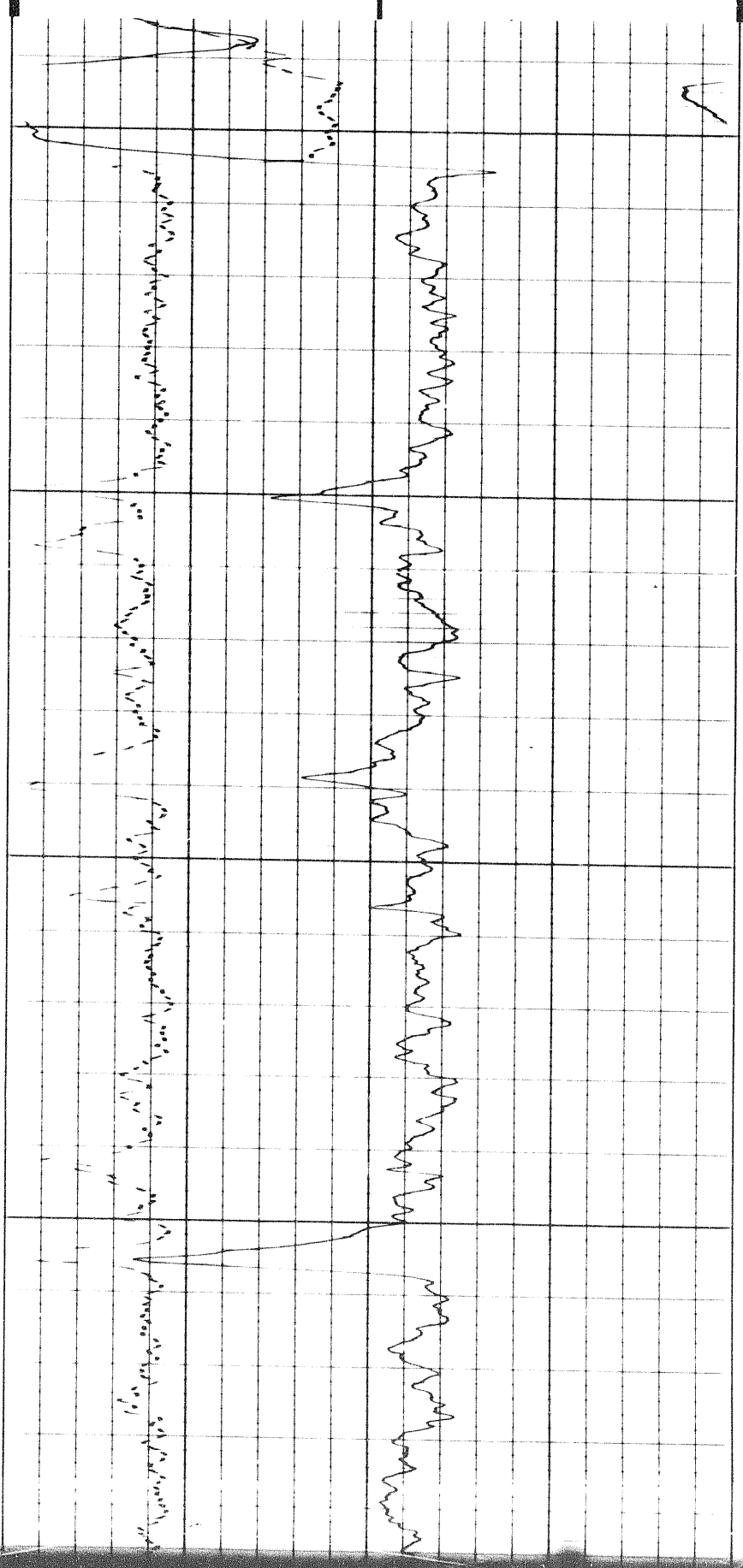

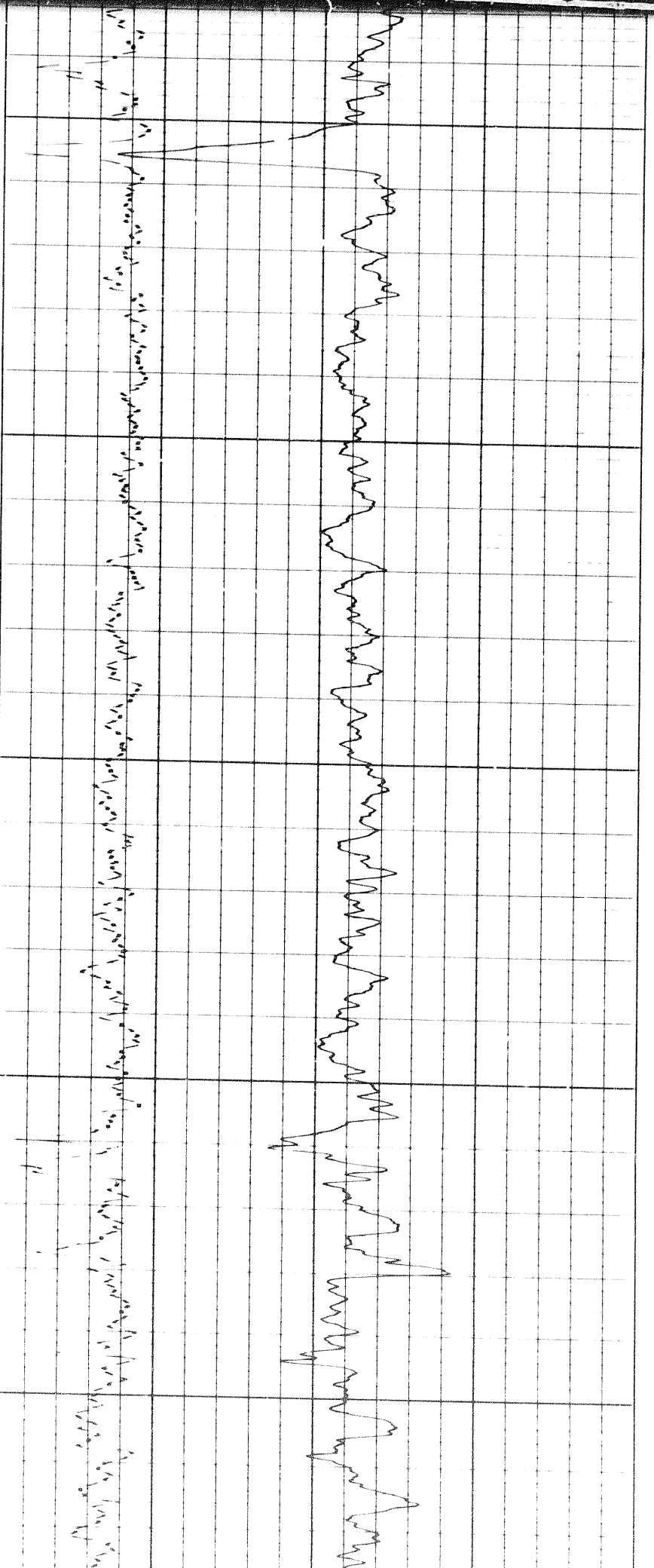

1100

1200

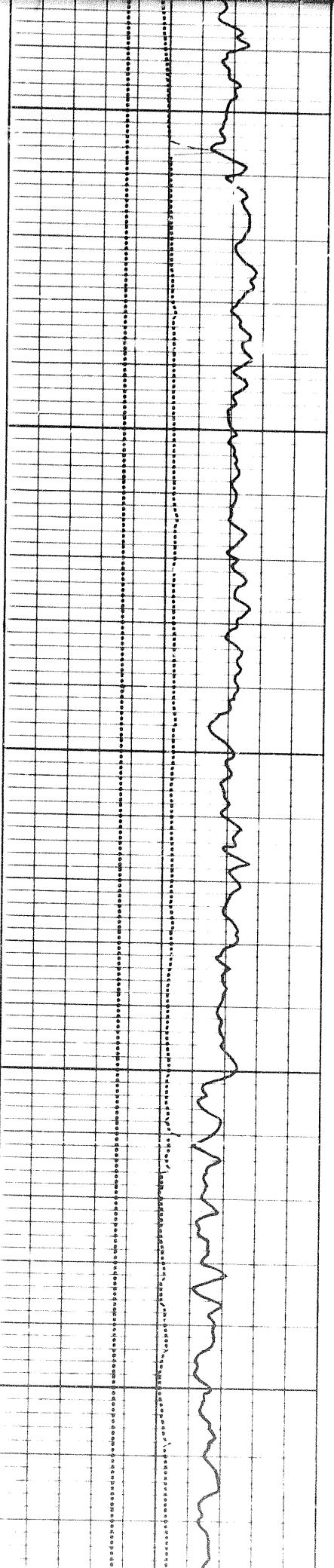

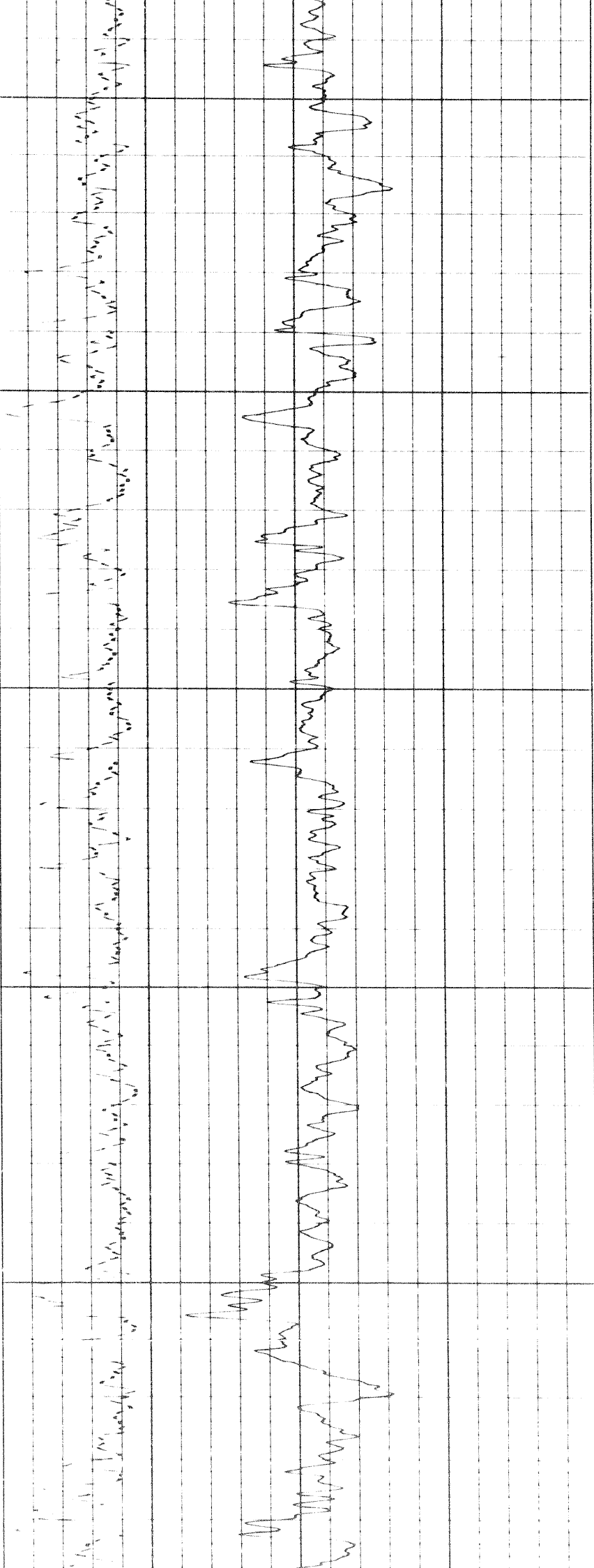

1300

1400

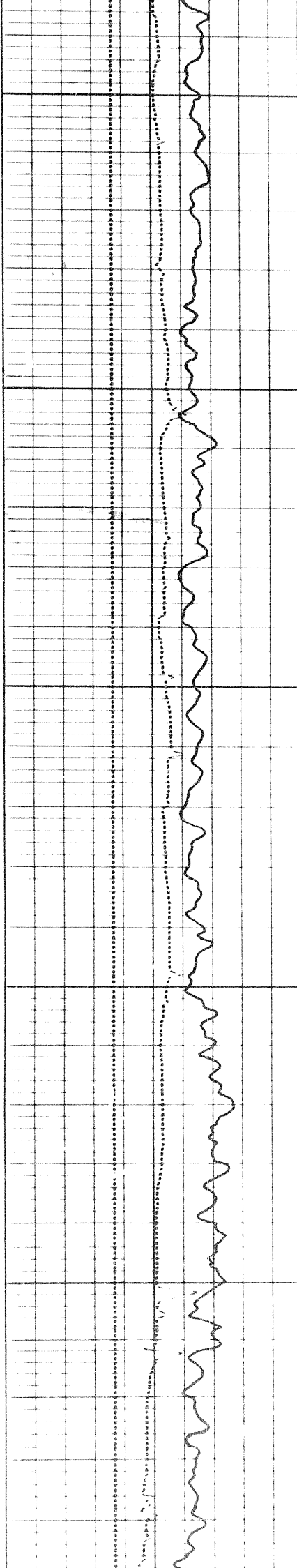

sd

1500

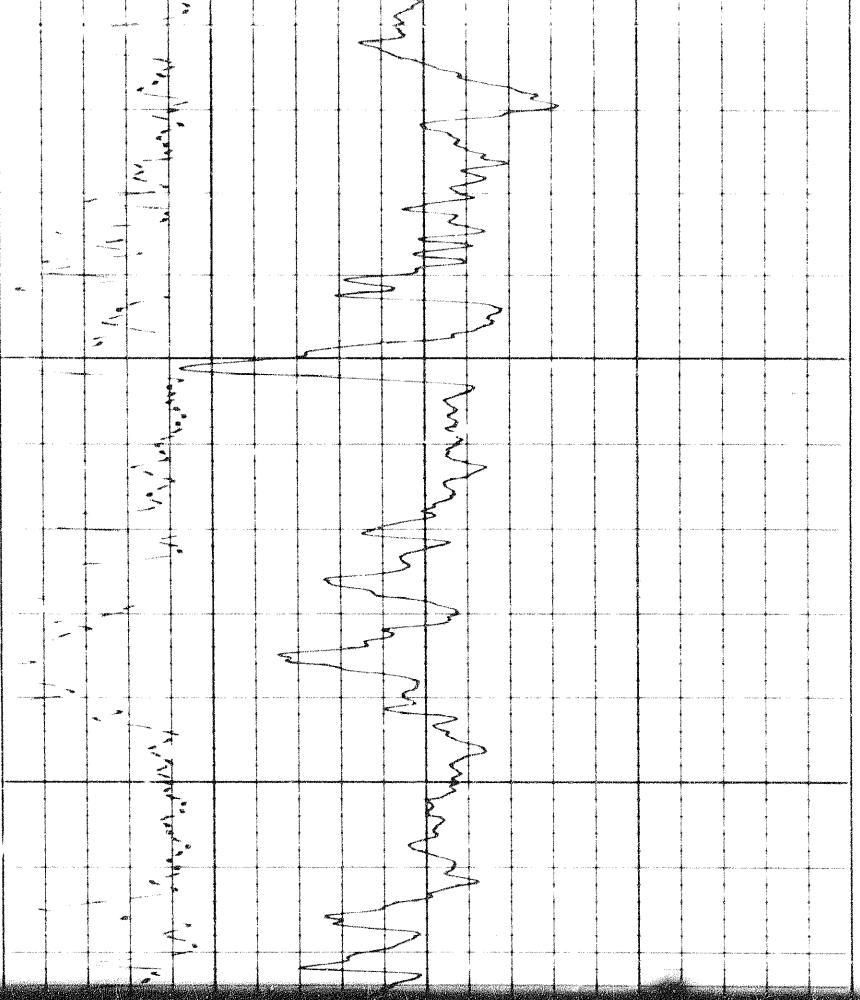

1600

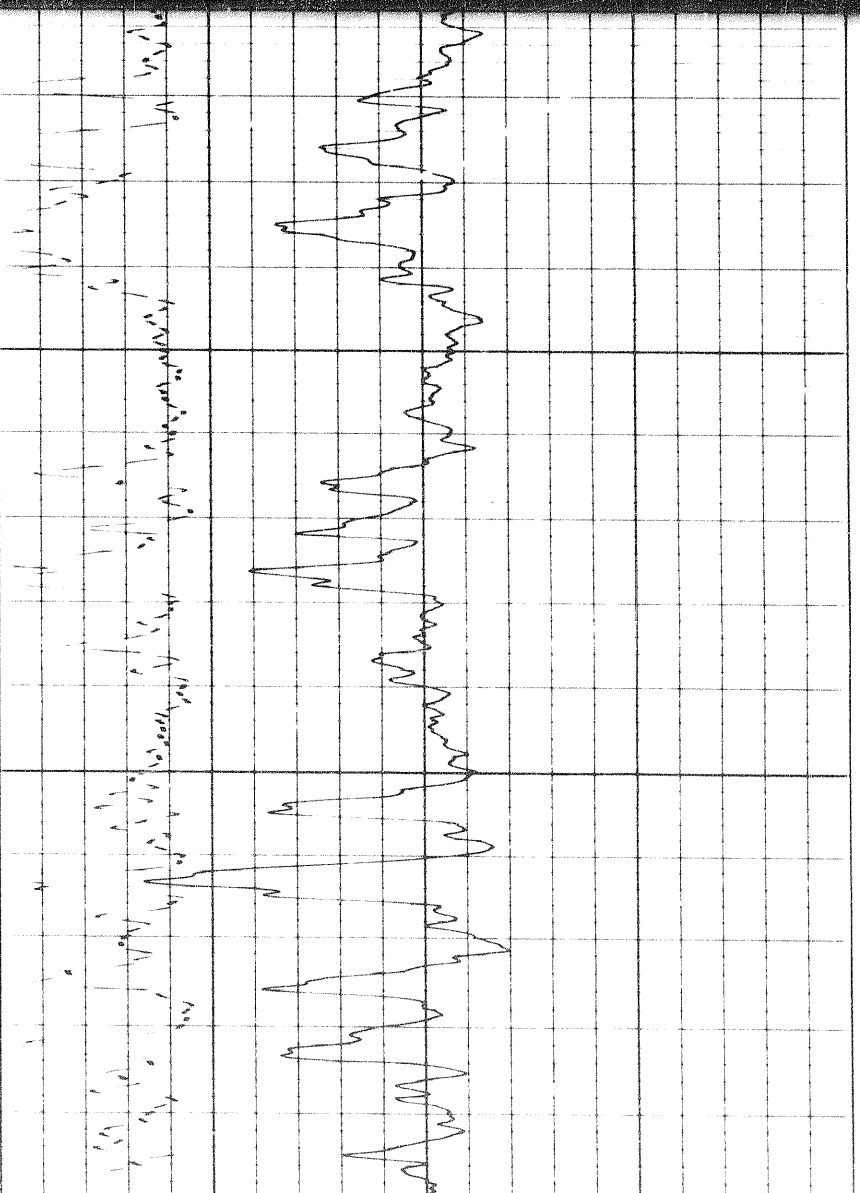

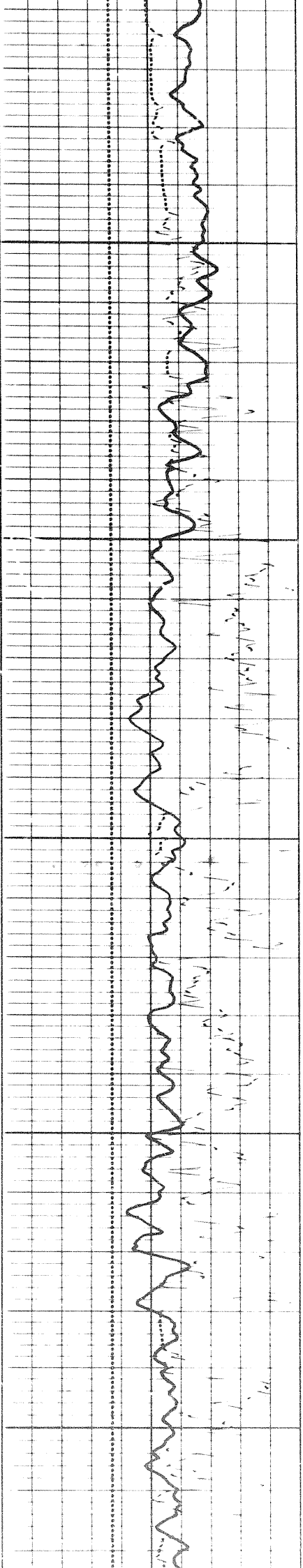

1700

1800

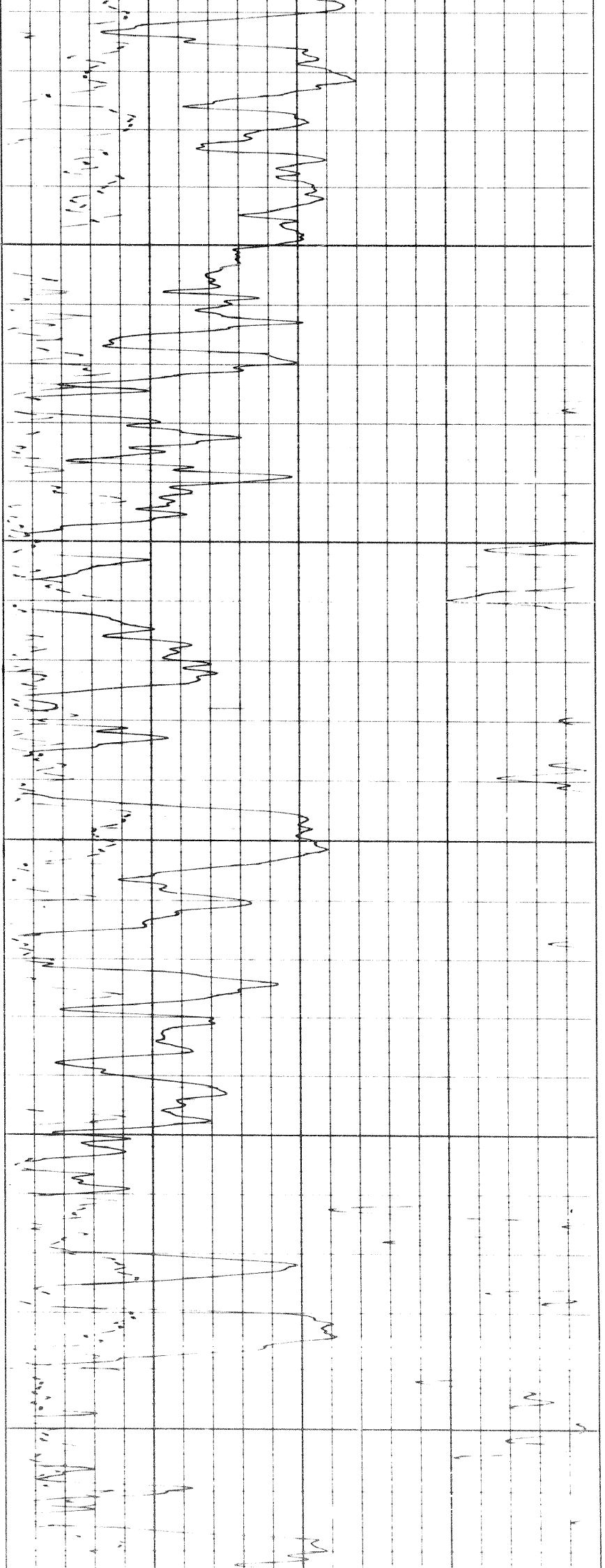

90f

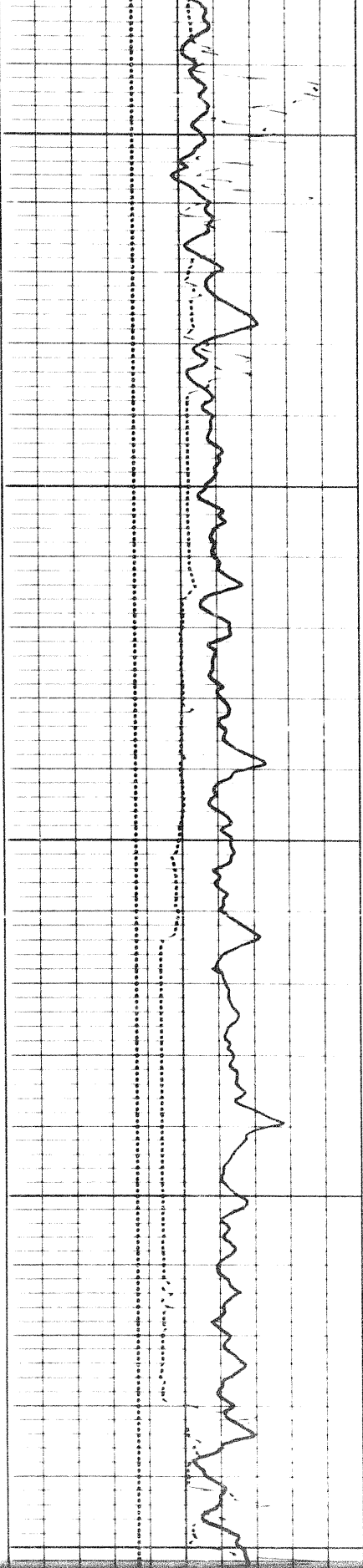

1900

2000

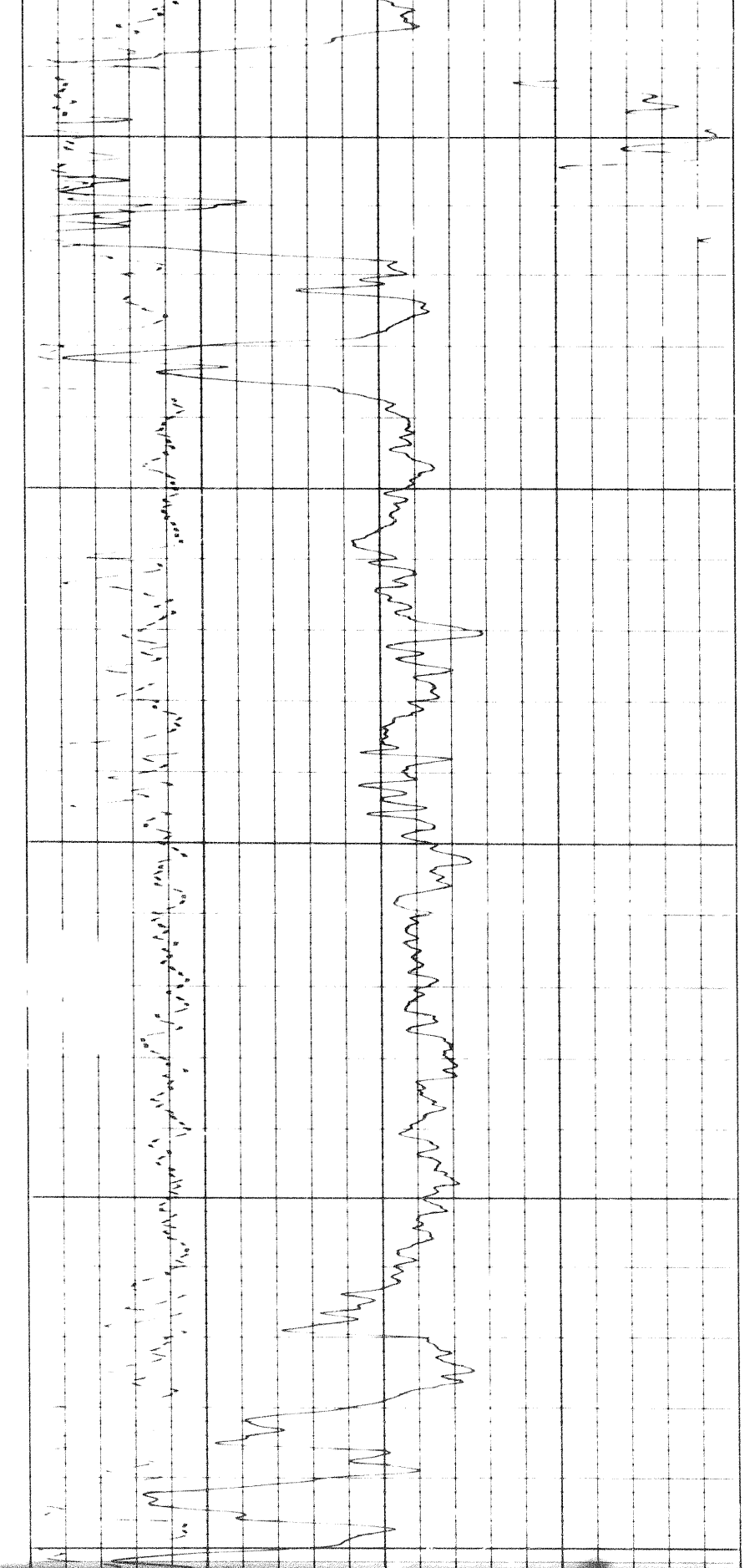

2000

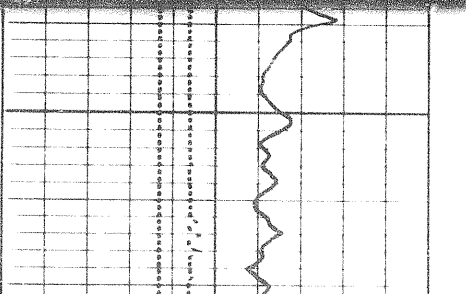

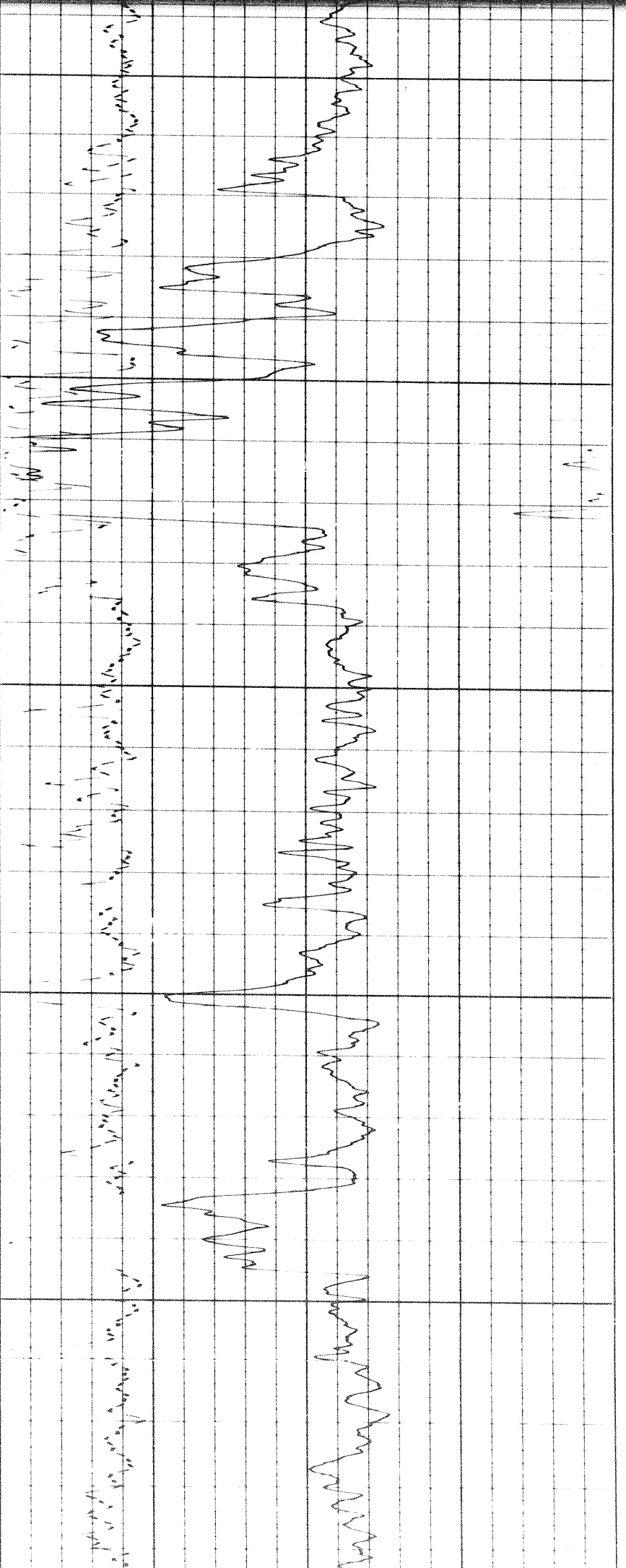

2000

2100

2200

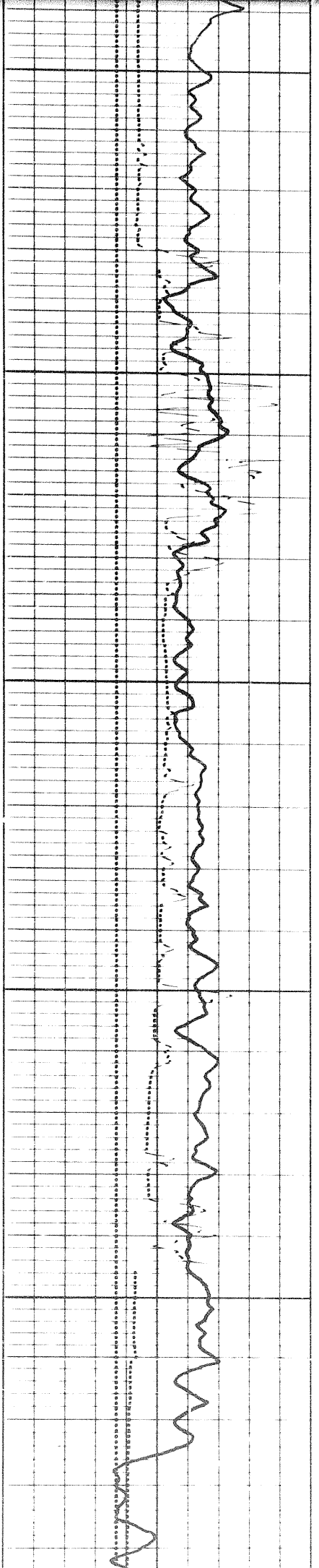



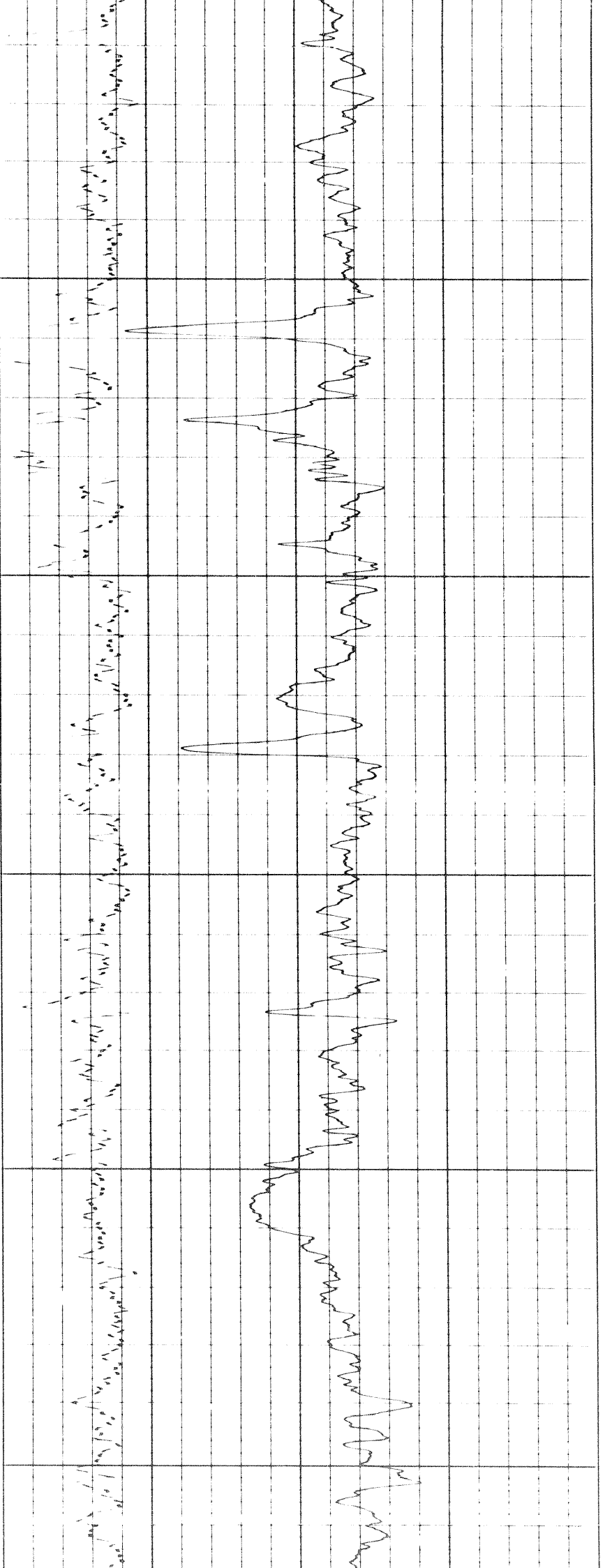

2300

2400

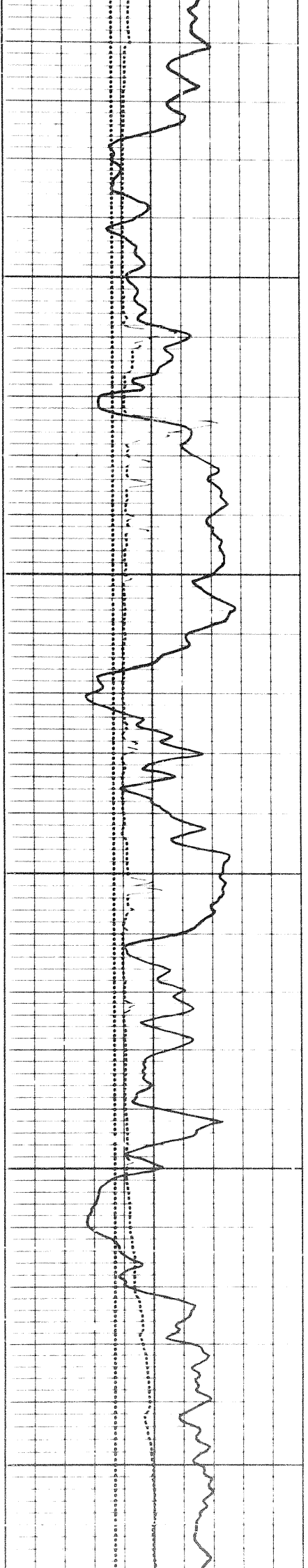

164

2500

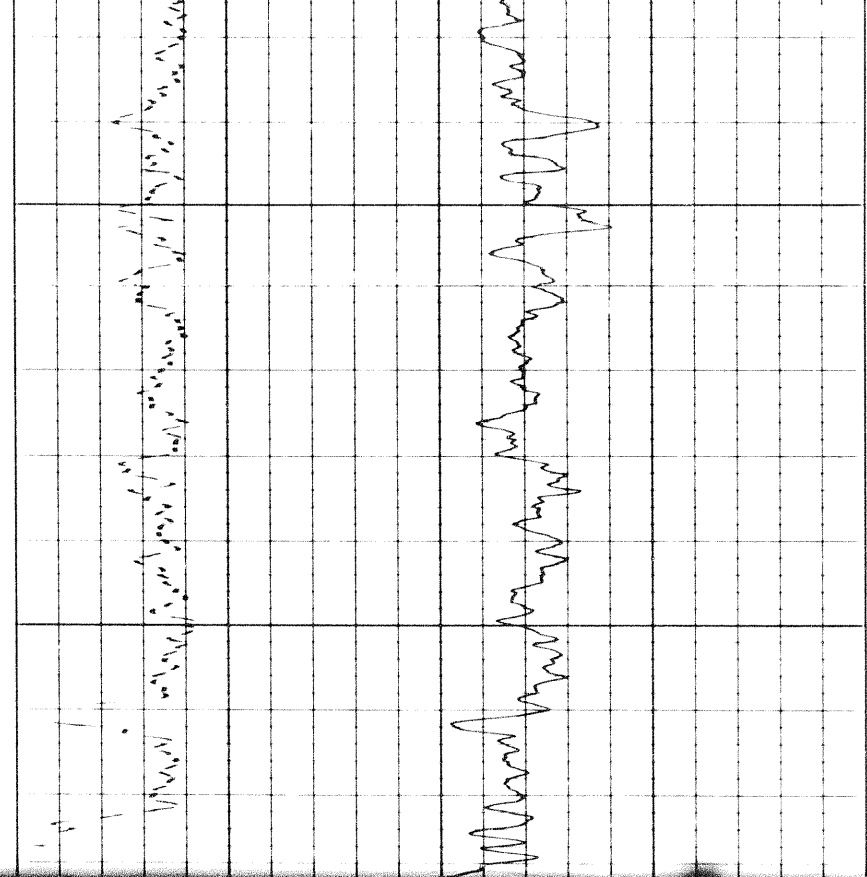

2500

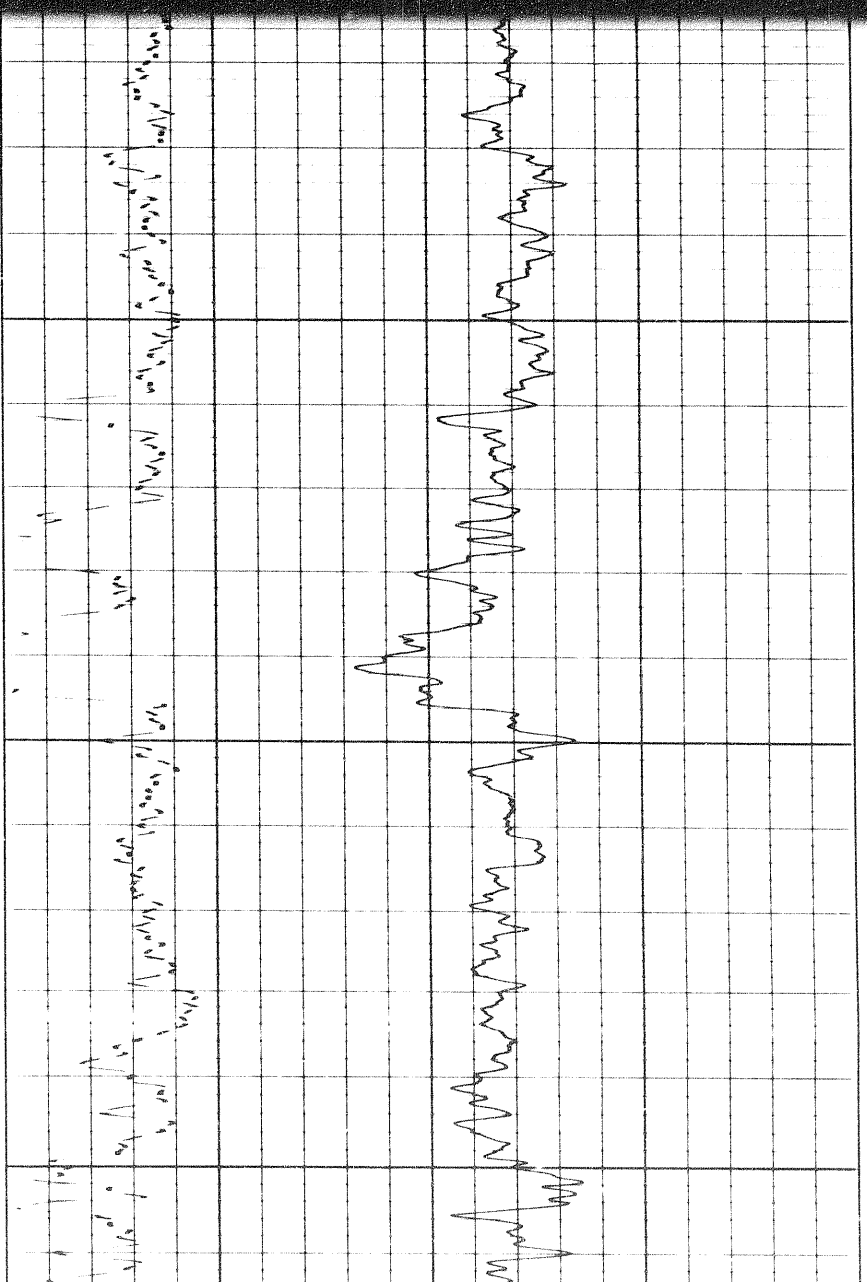

2600

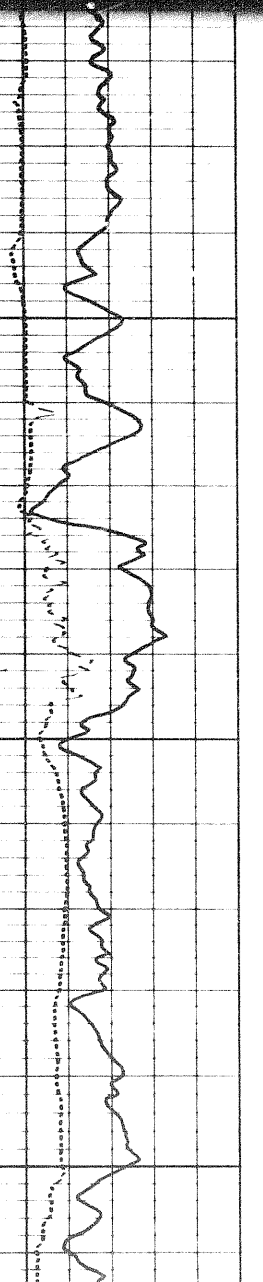
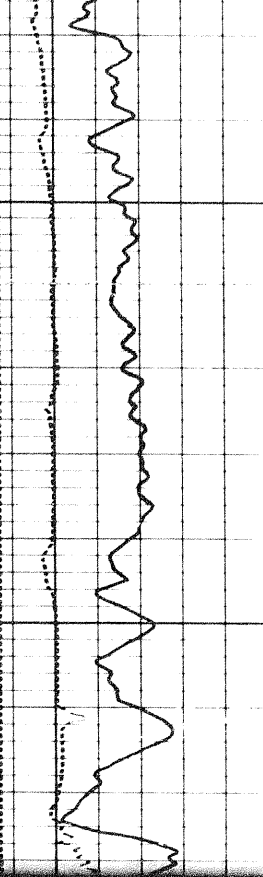

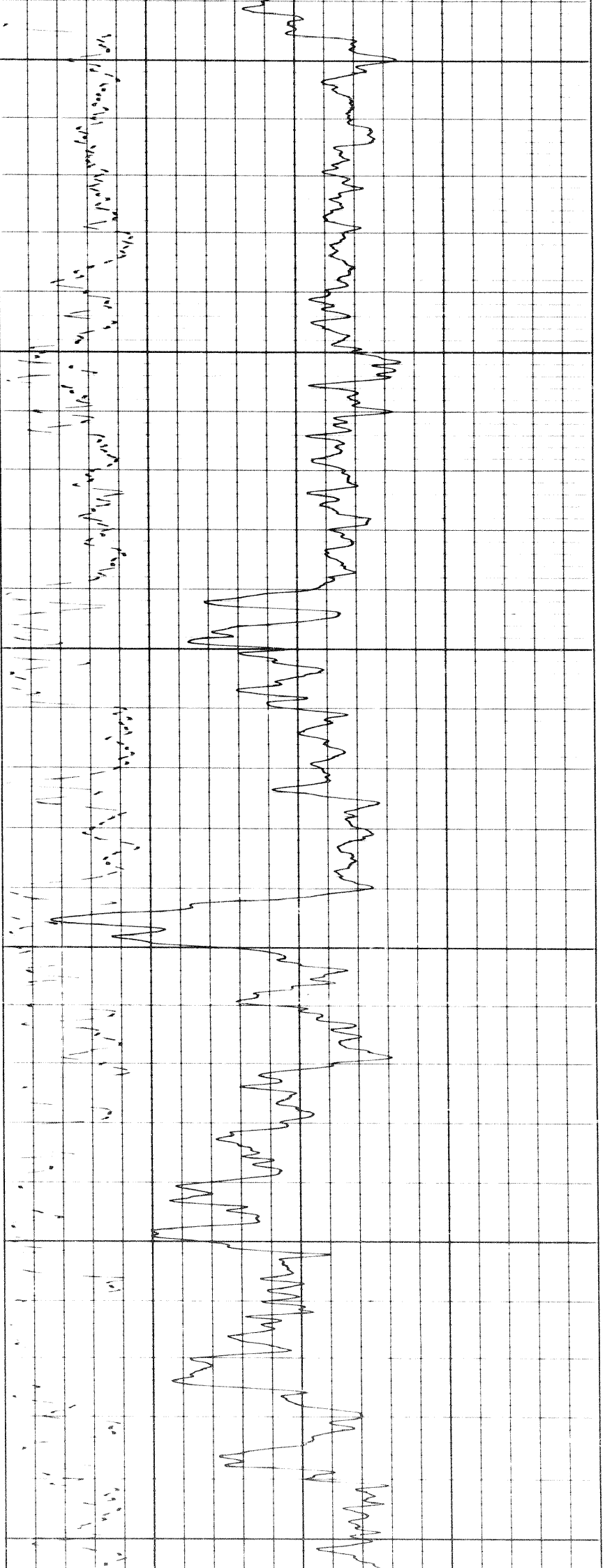

2600

2700

2800

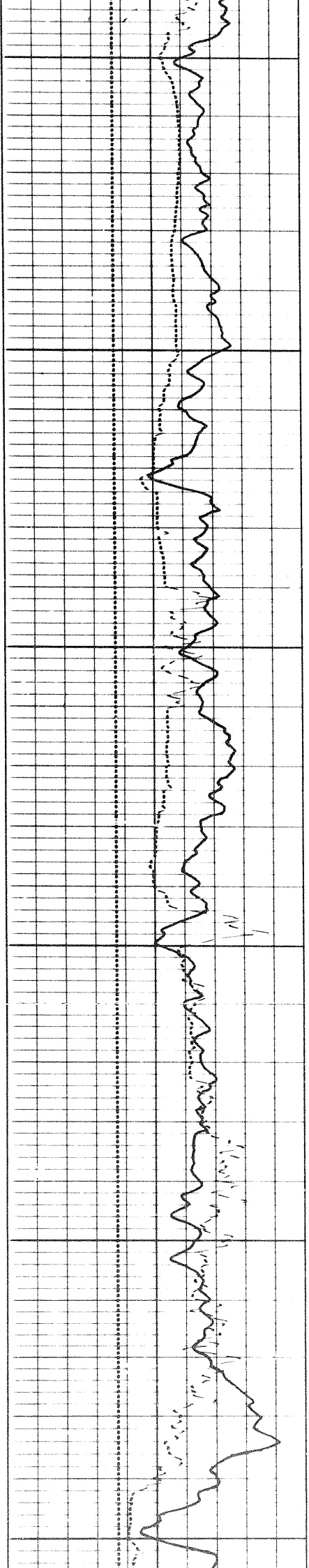

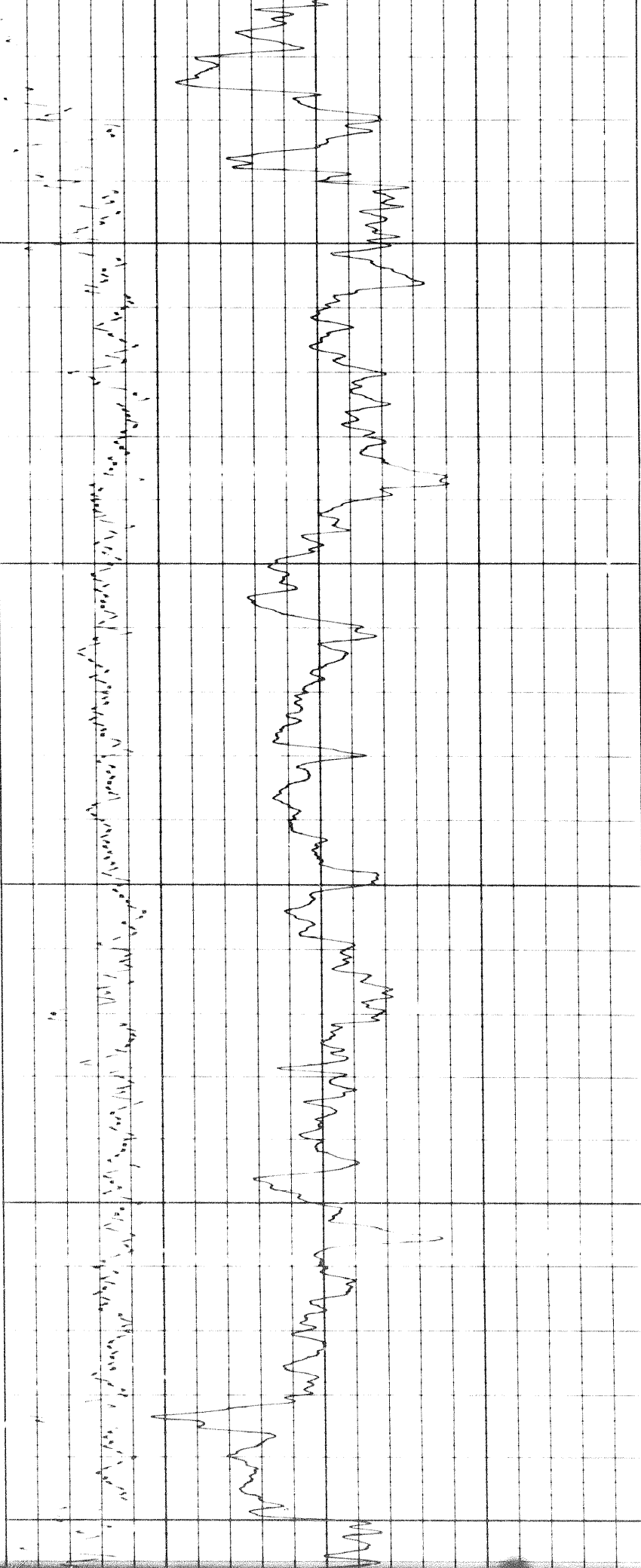

2800

2900

3000

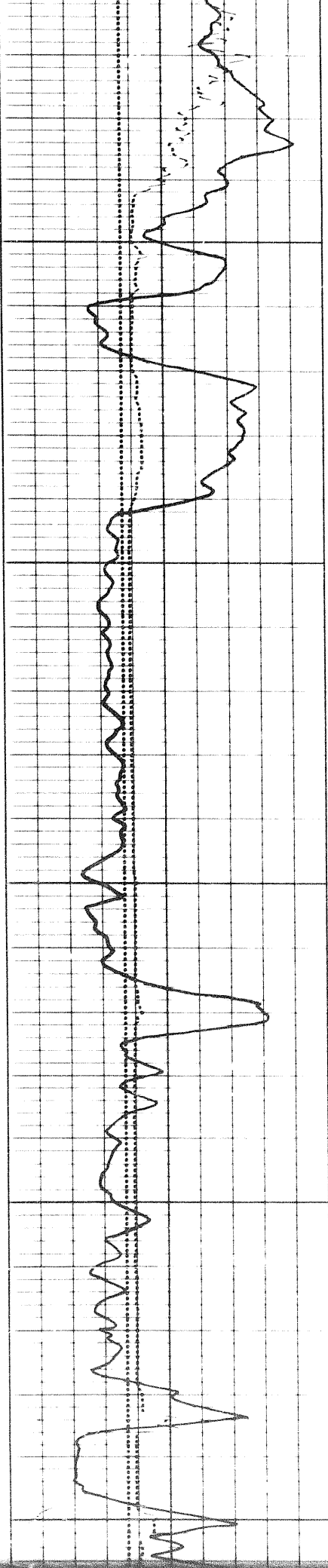

1

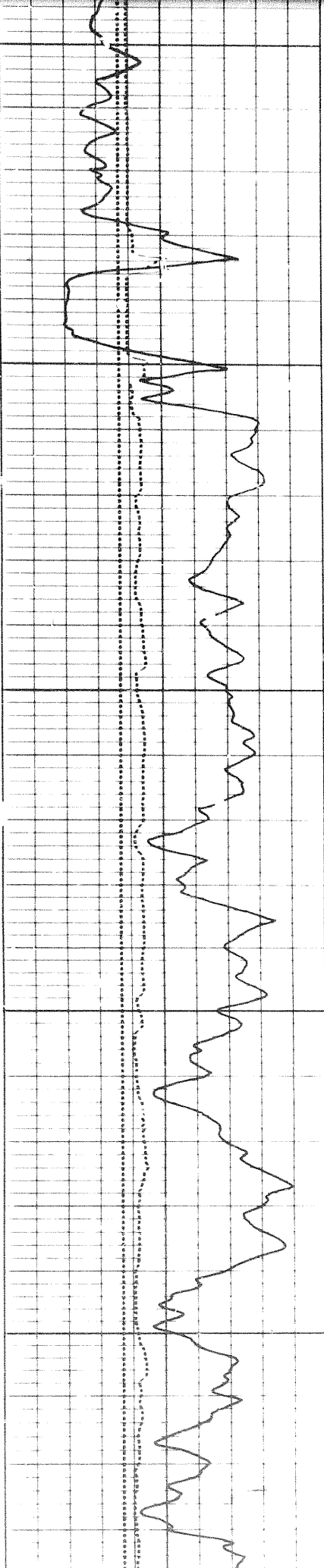

3000

3100

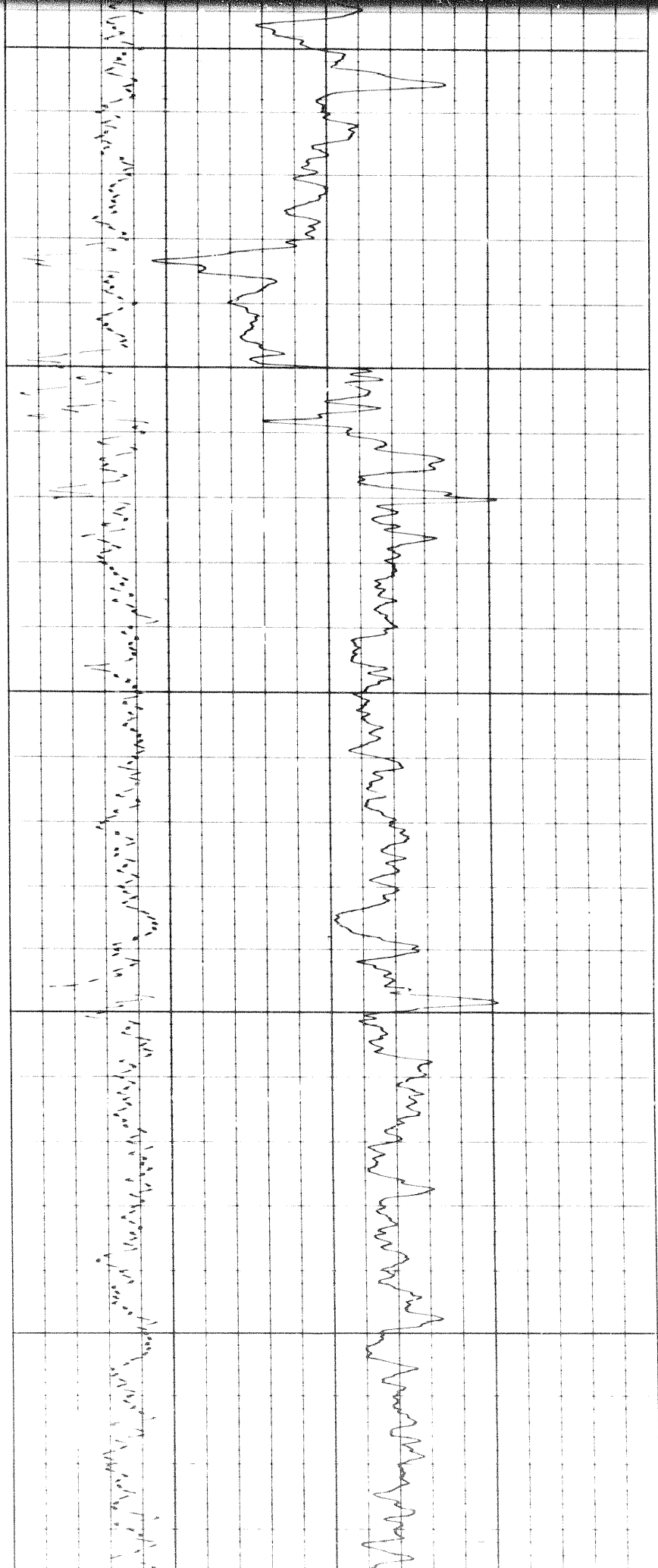

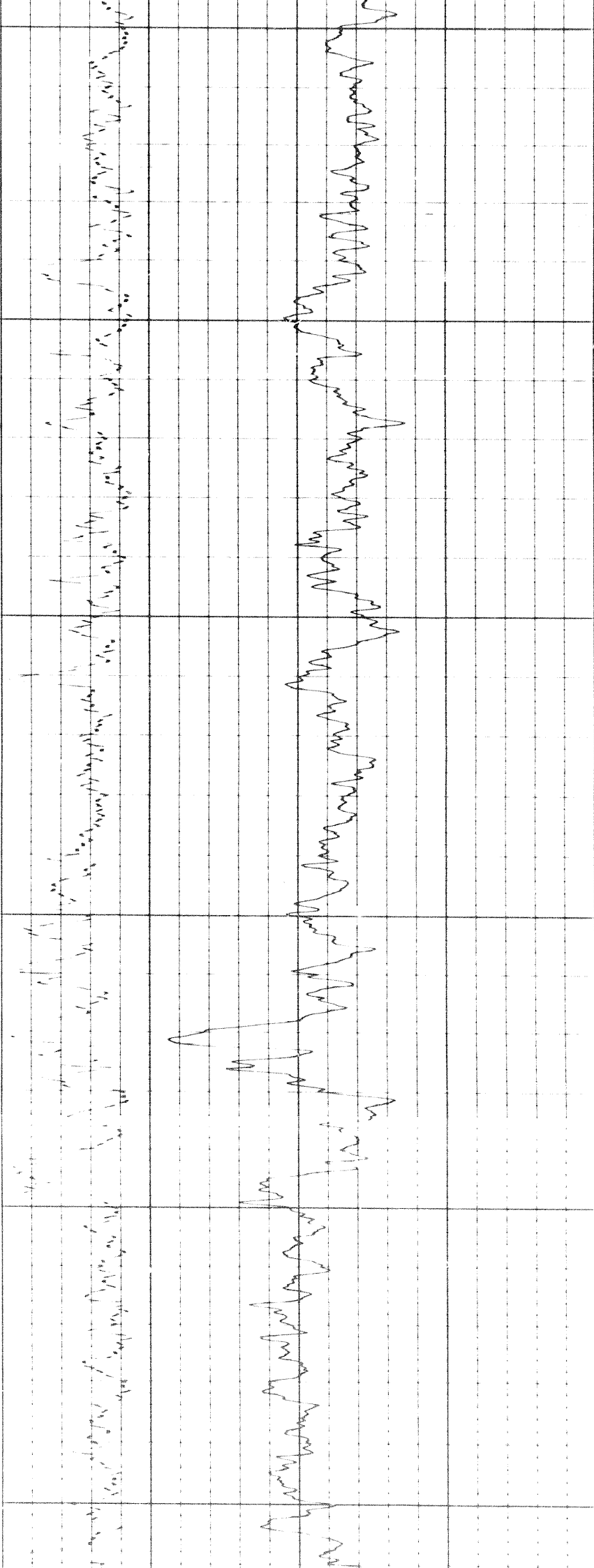

3200

3300

3400

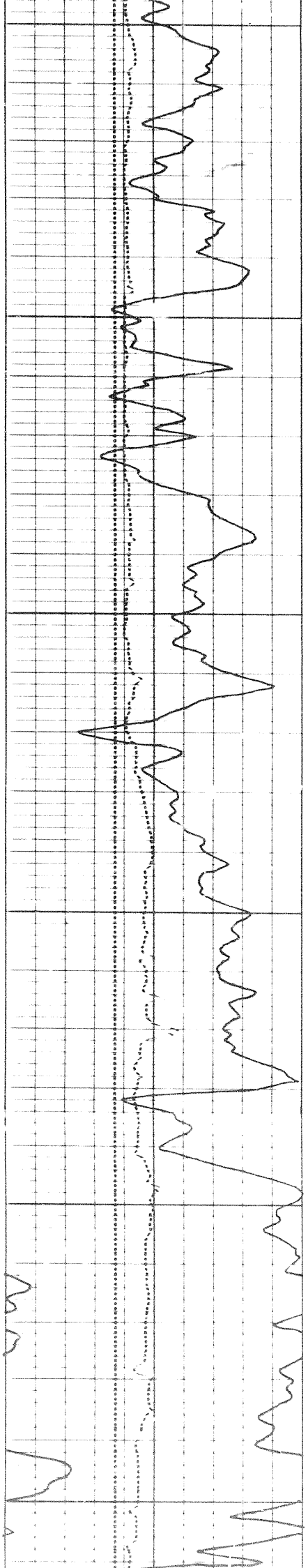

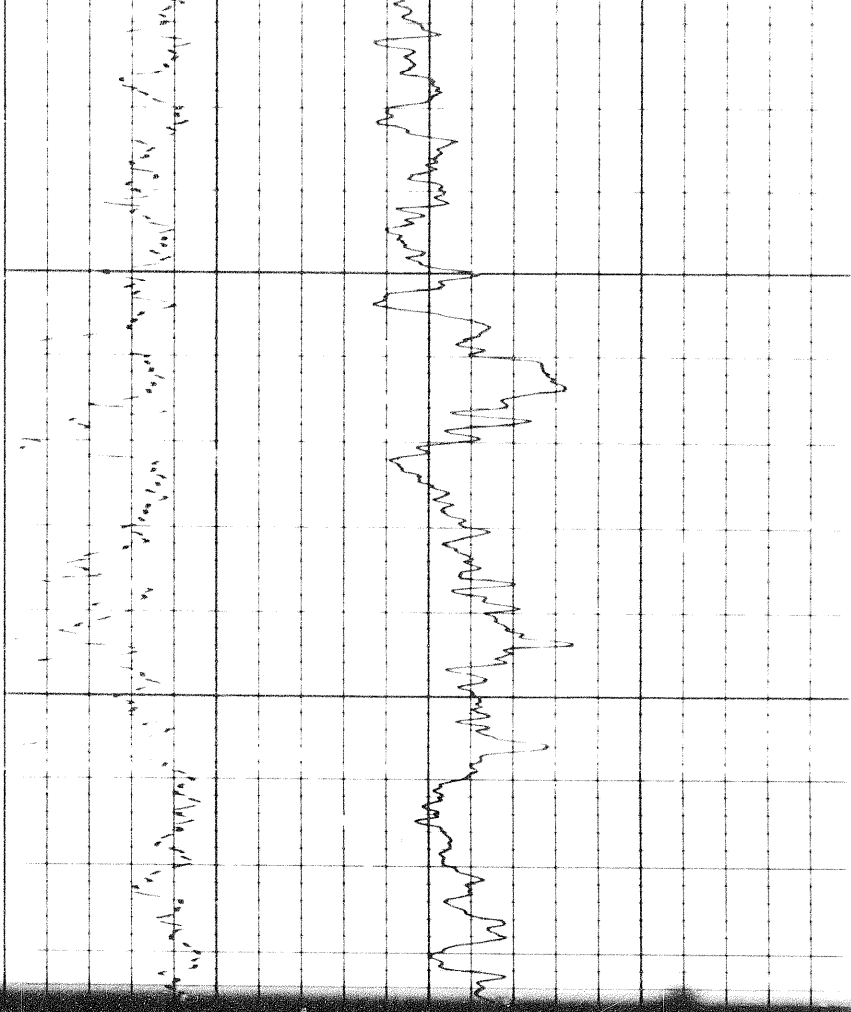

3400

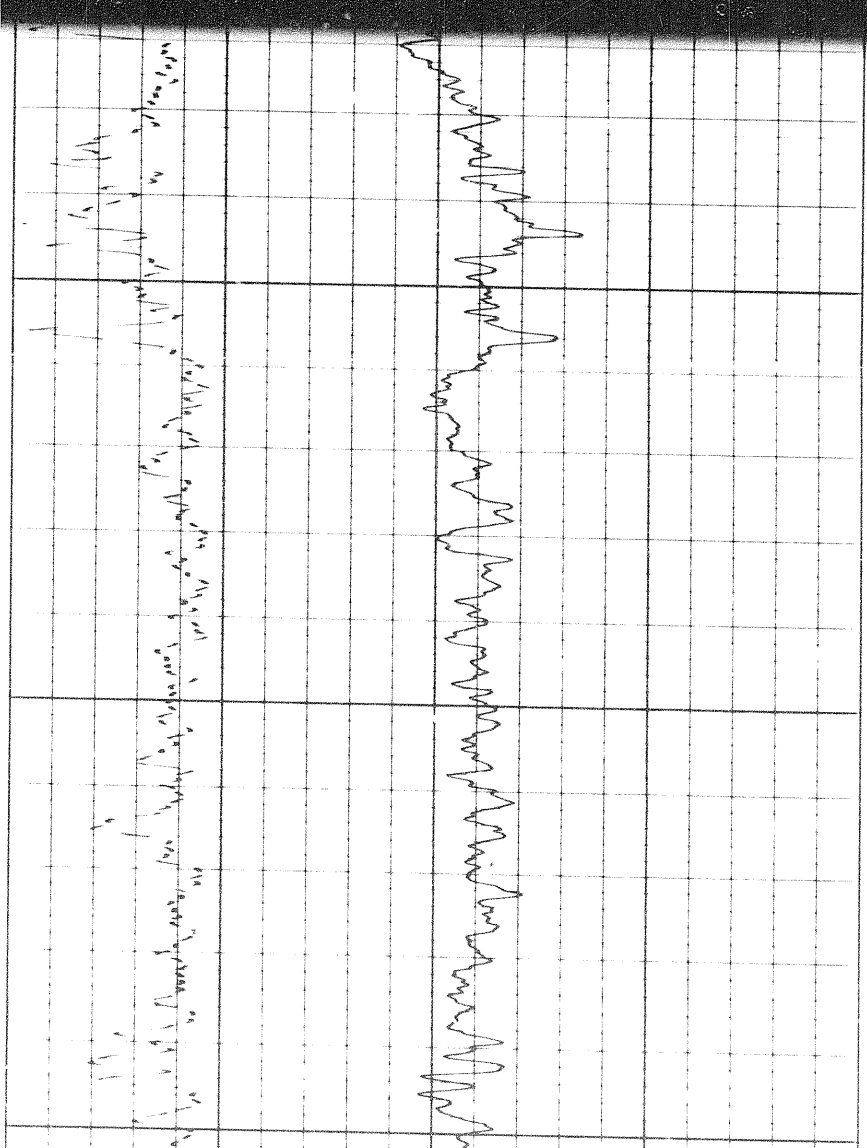
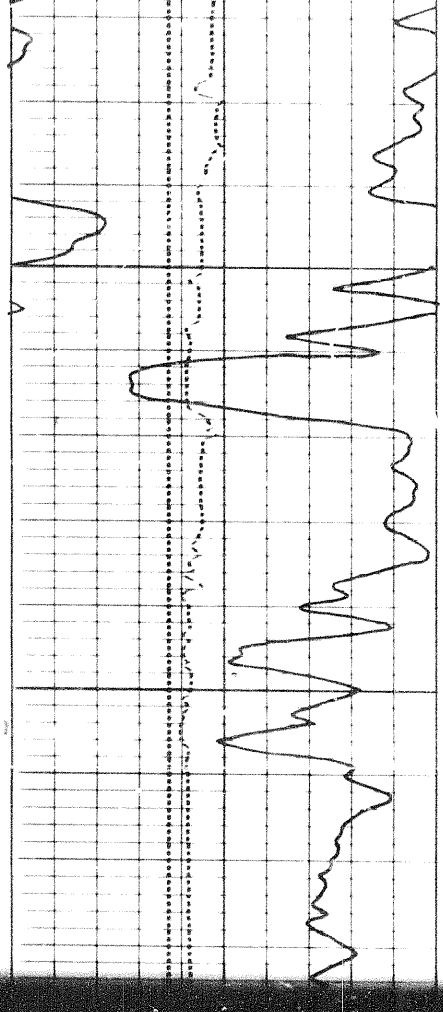

3500

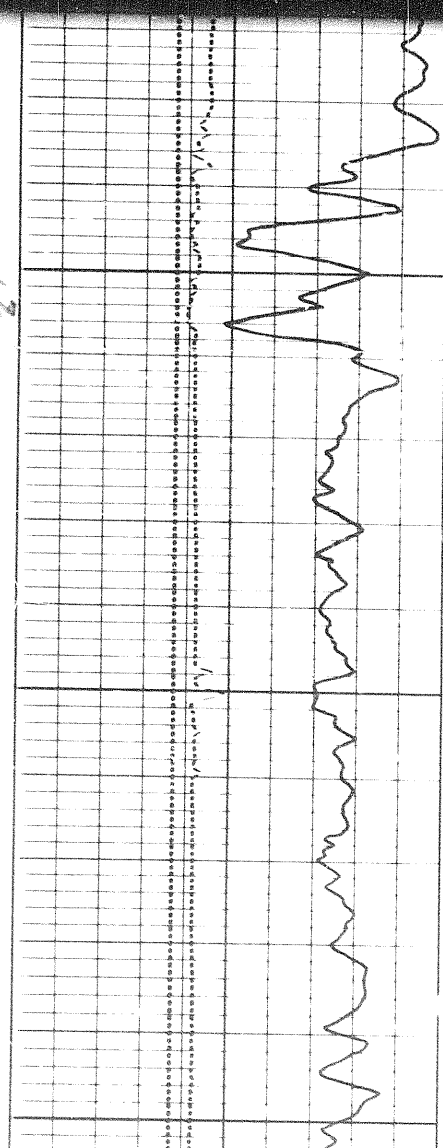

12d

Handwritten notes at the top of the page, possibly describing the data or the instrument used.

Handwritten notes in the middle section of the page, likely providing further details or observations.

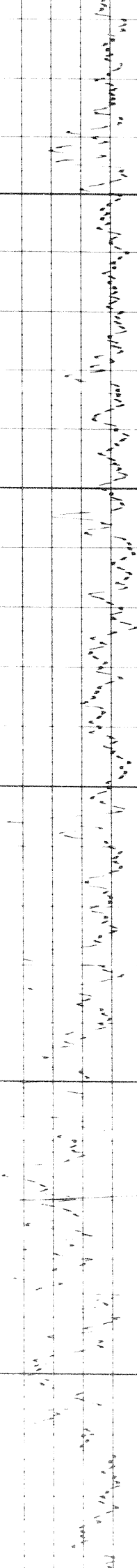

3600

3700

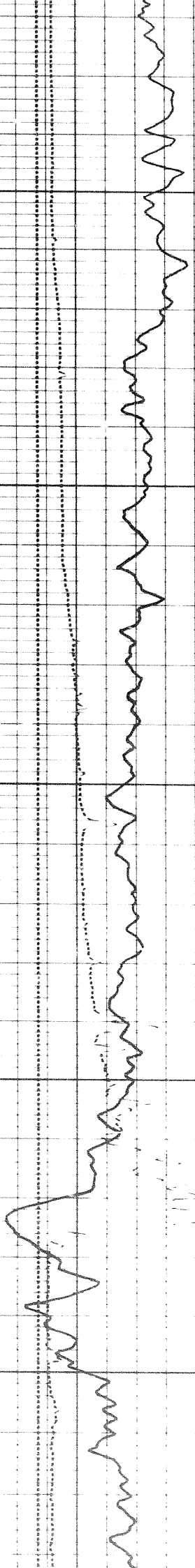



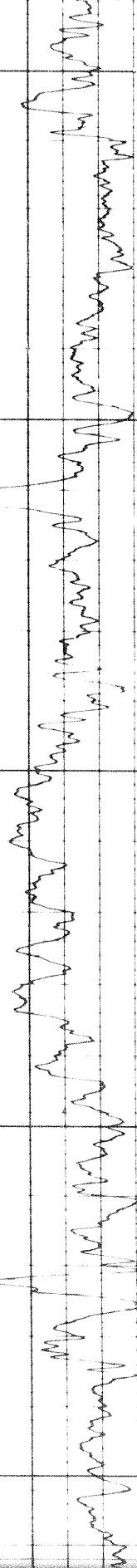

Handwritten notes on a grid, including the number '10' and several lines of illegible text.

3800

3900

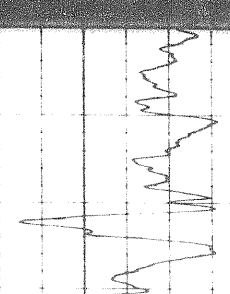
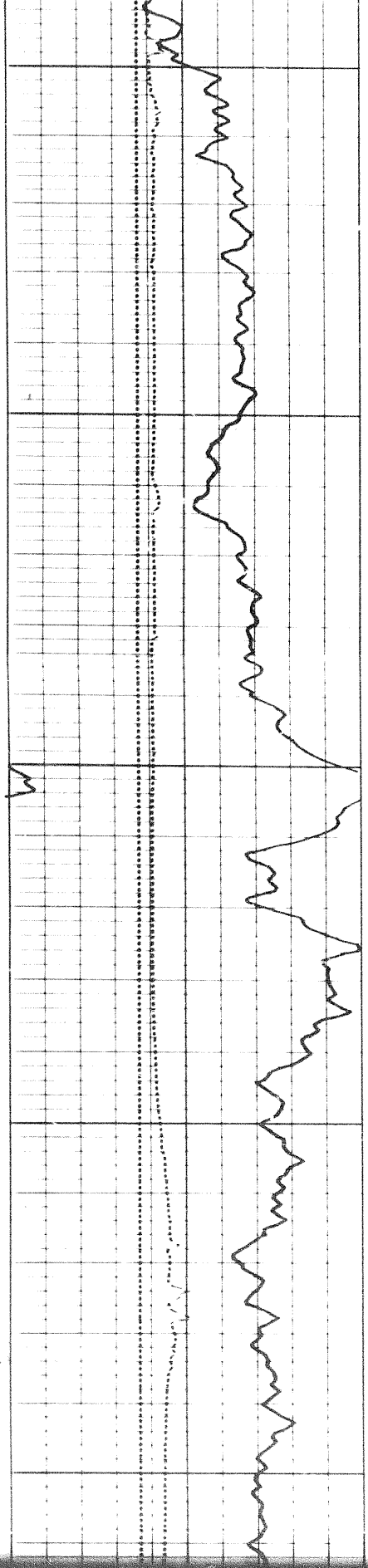

Handwritten notes on a grid, including the number '10' and several lines of illegible text.

00

1308

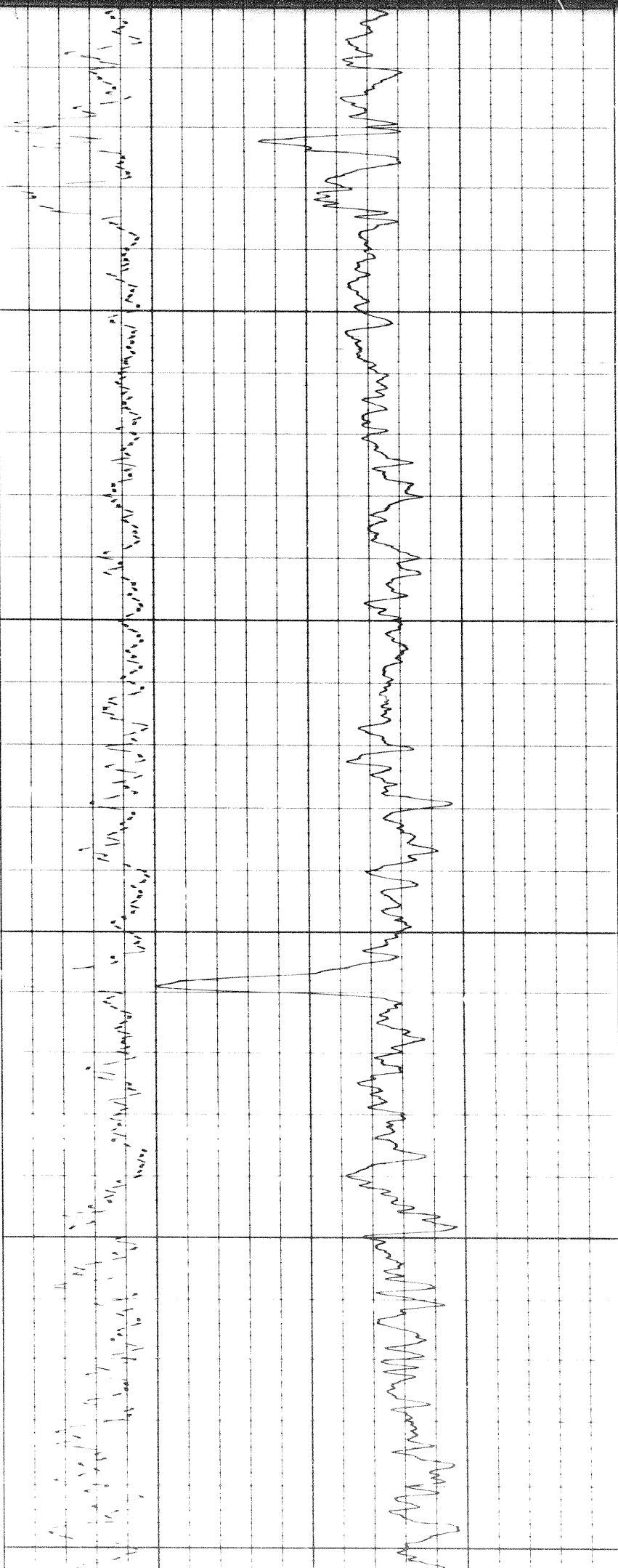

00

4000

4100

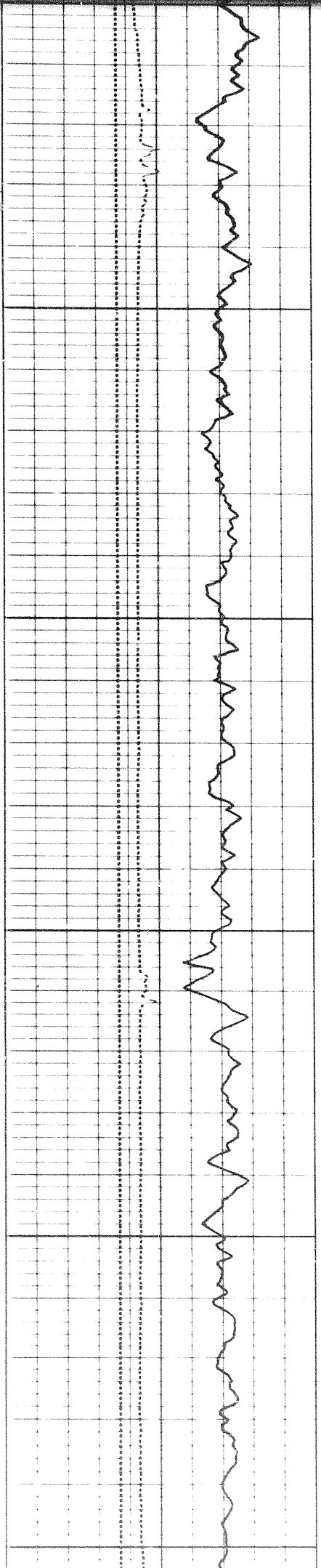

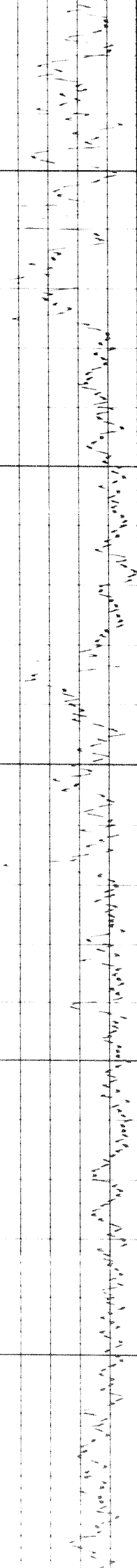
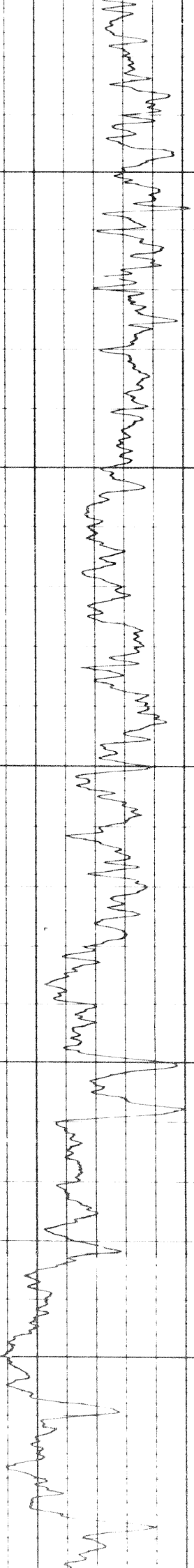

4200

4300

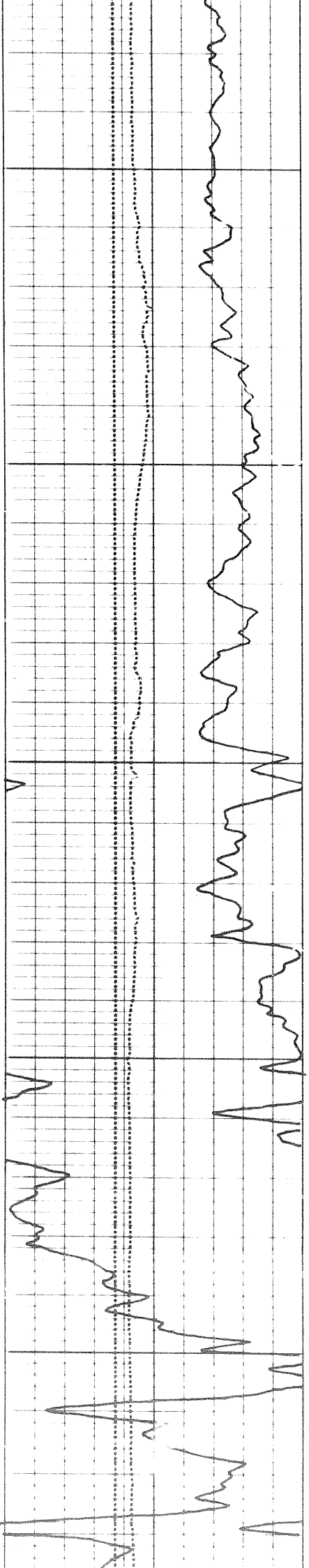

pk

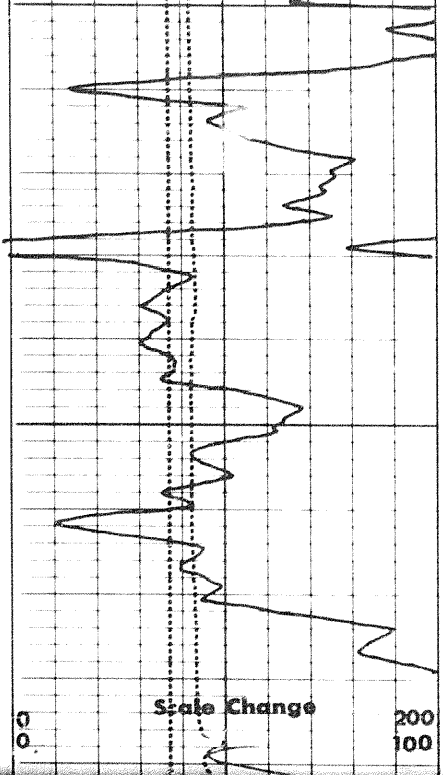

4400

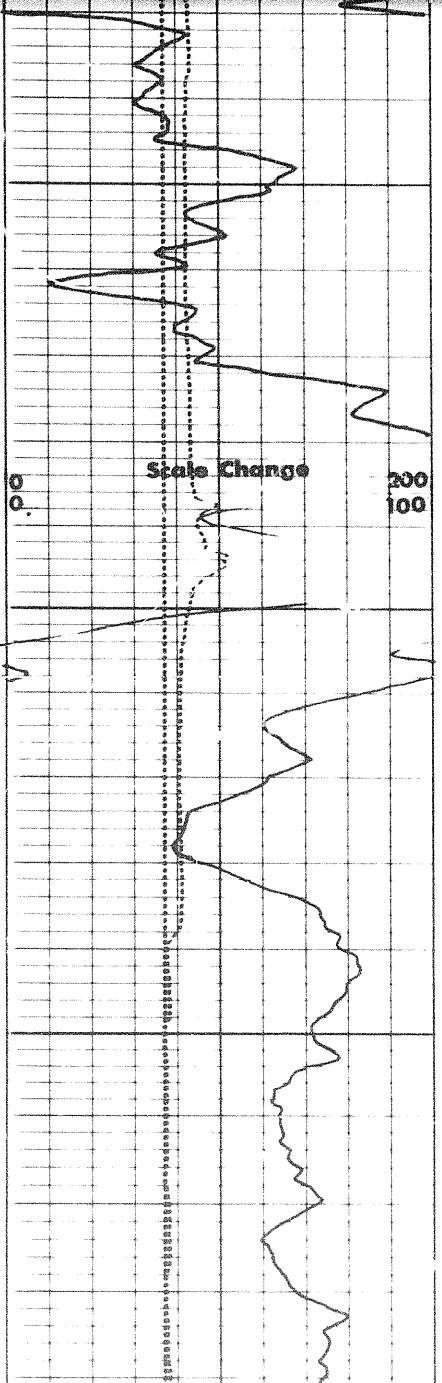
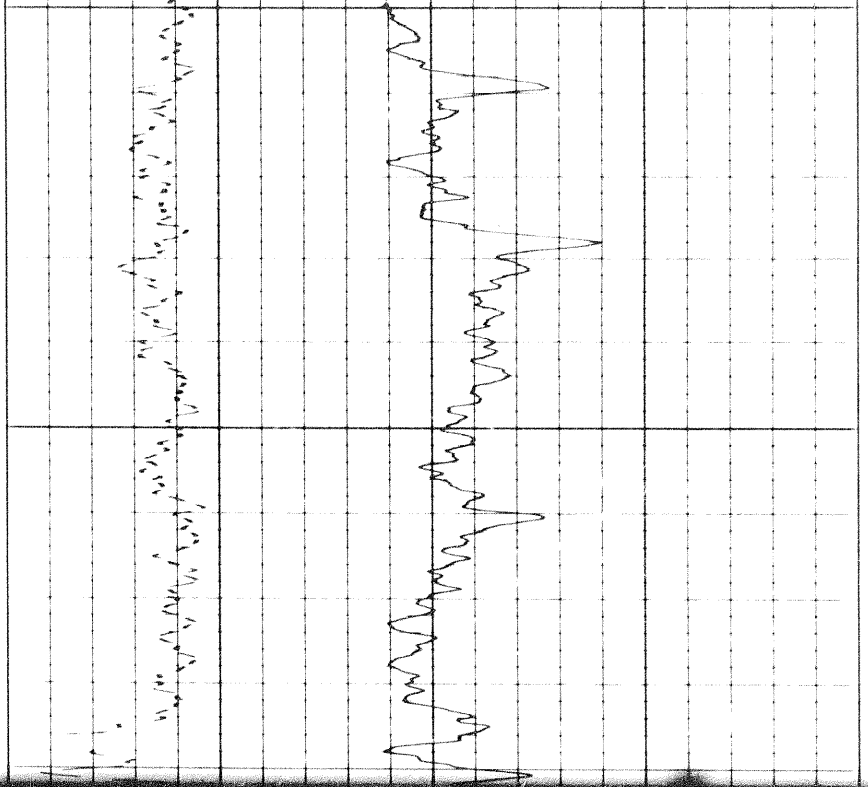

4400

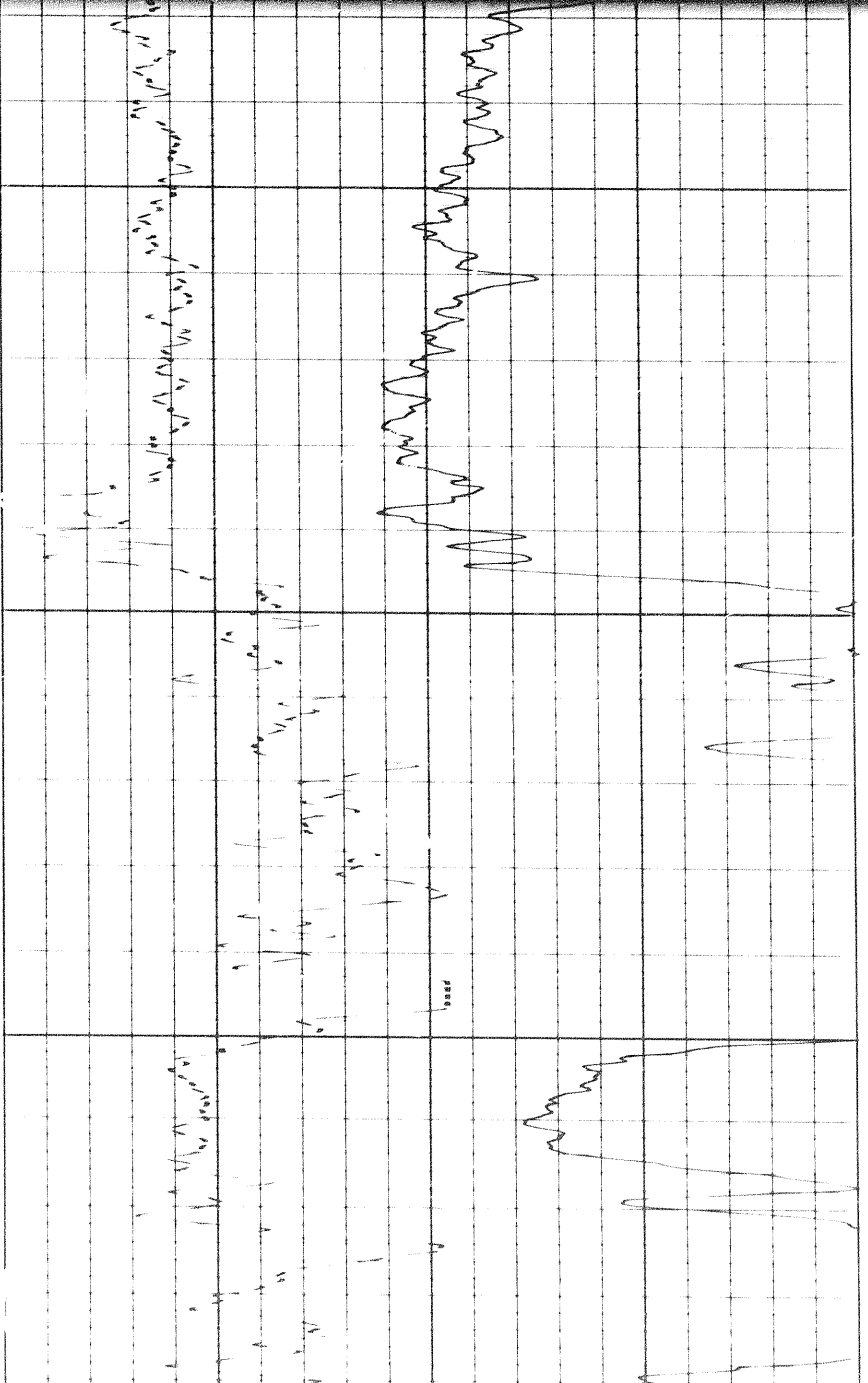

4500

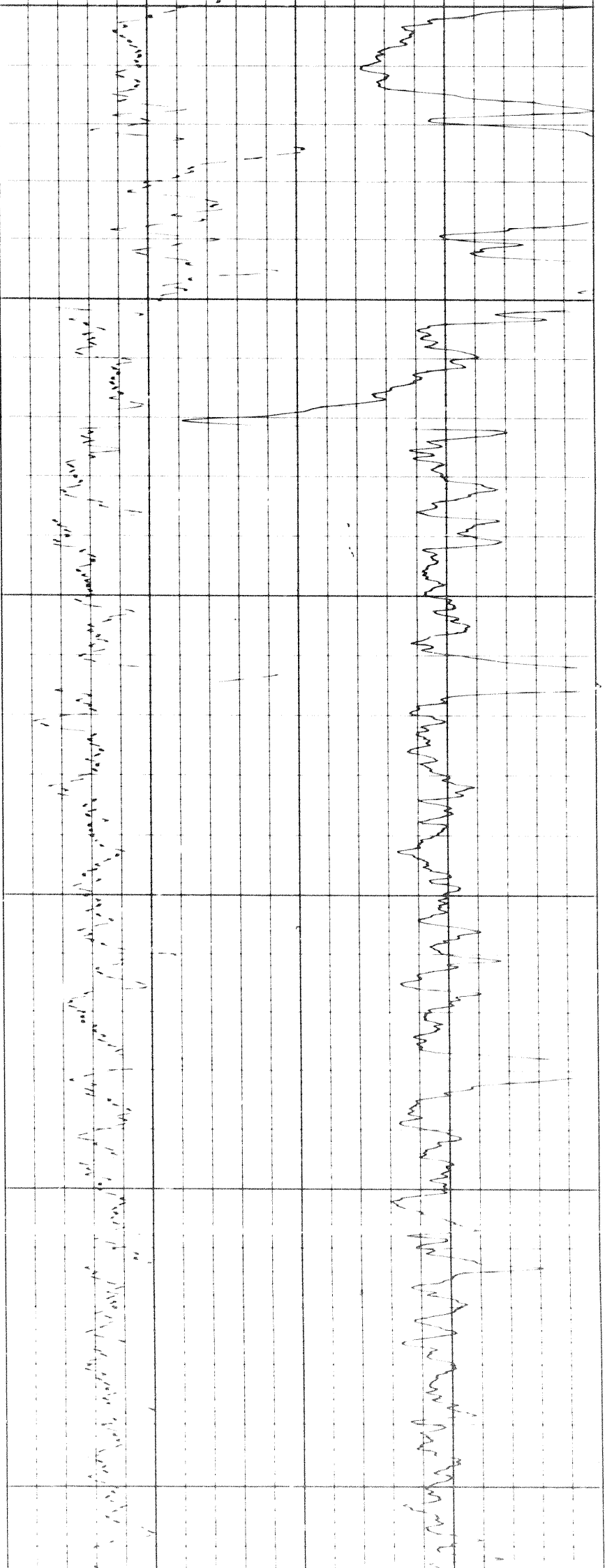

500

4600

4700

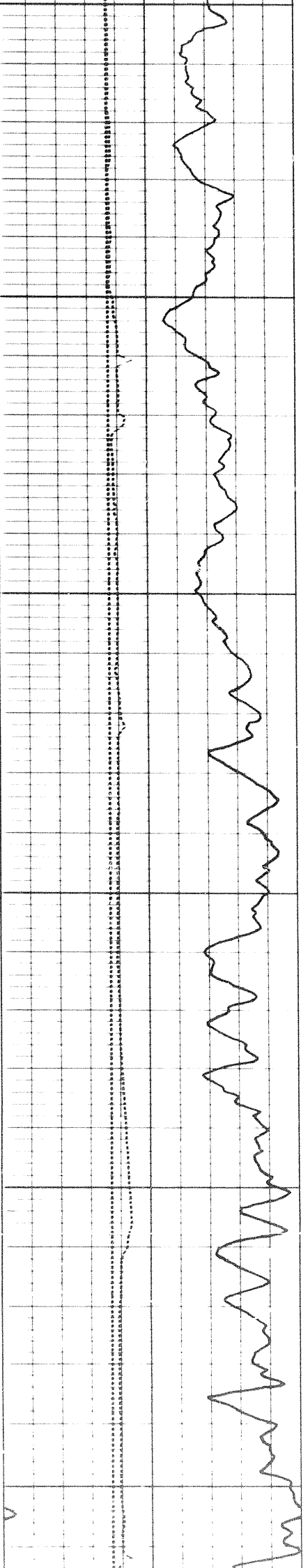

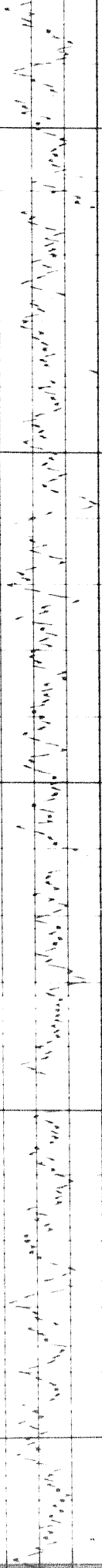
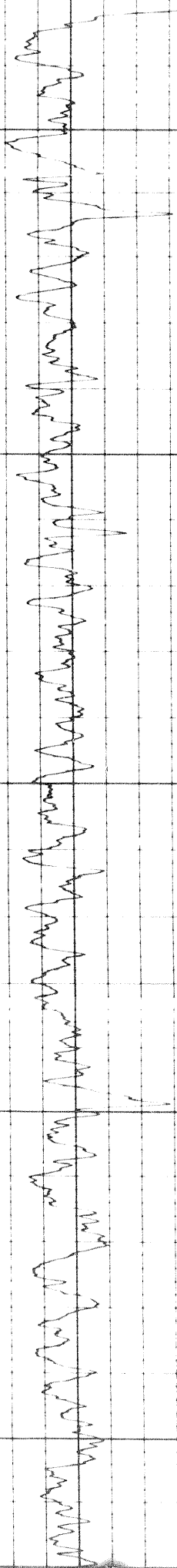

4700

4800

4900

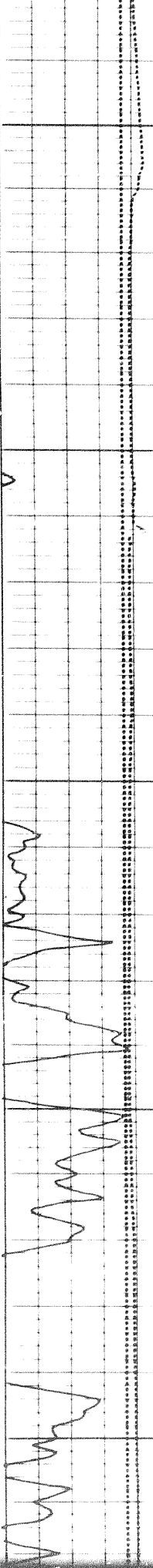
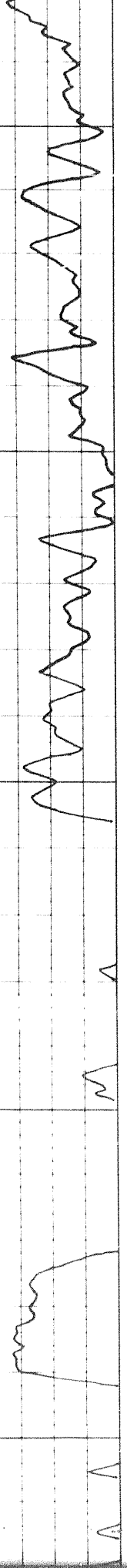

154

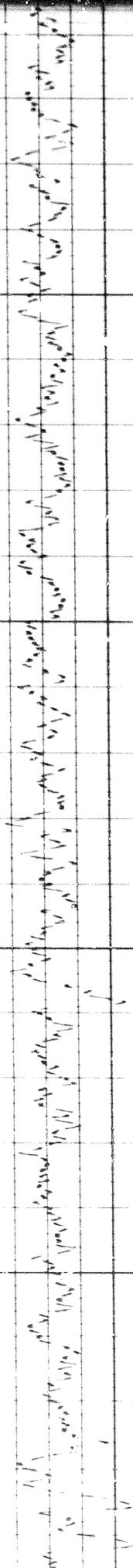
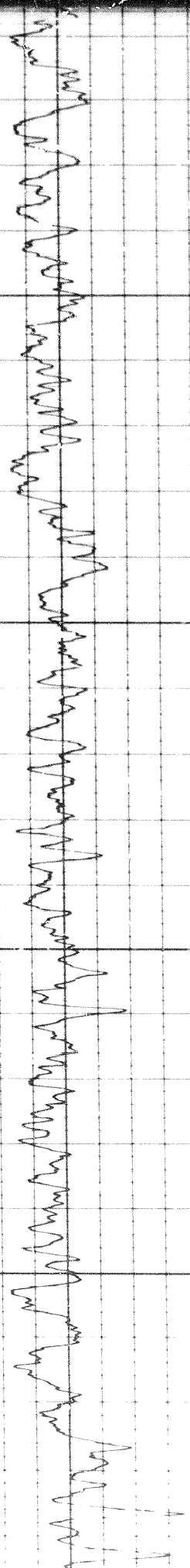

4900

5000

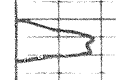
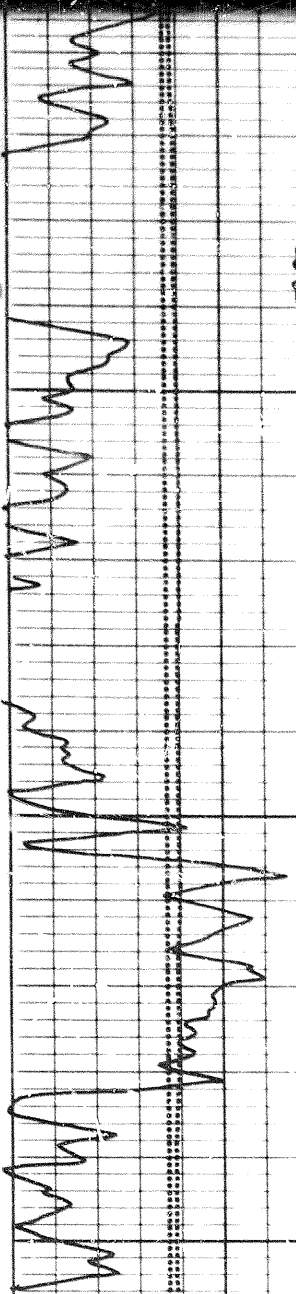
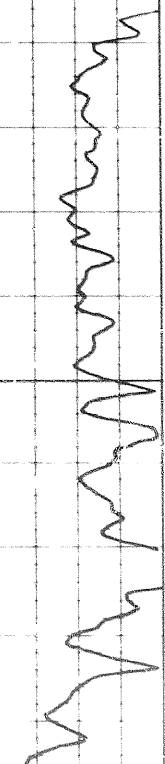
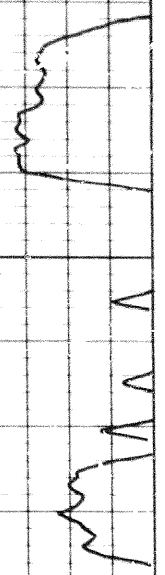

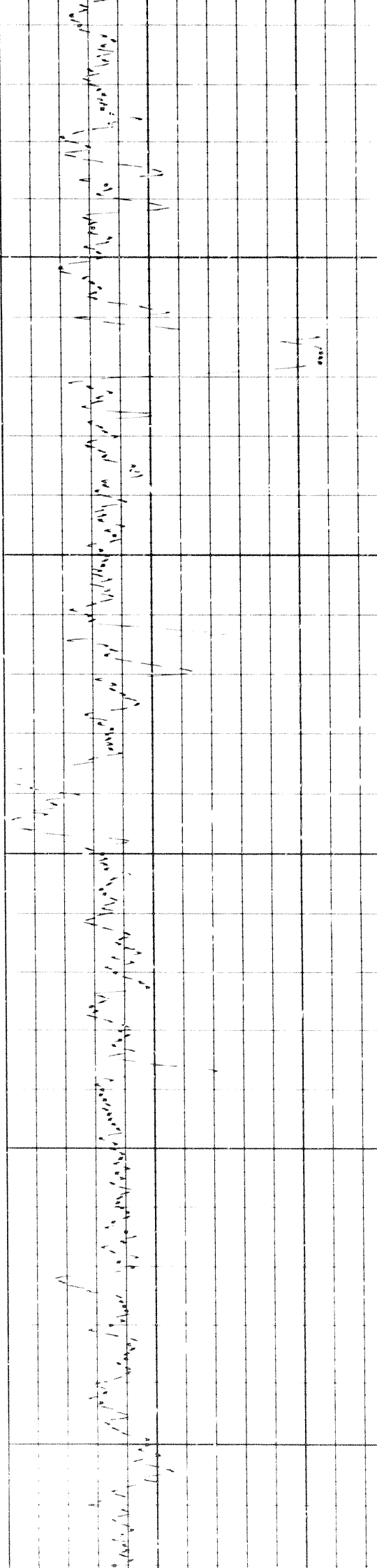
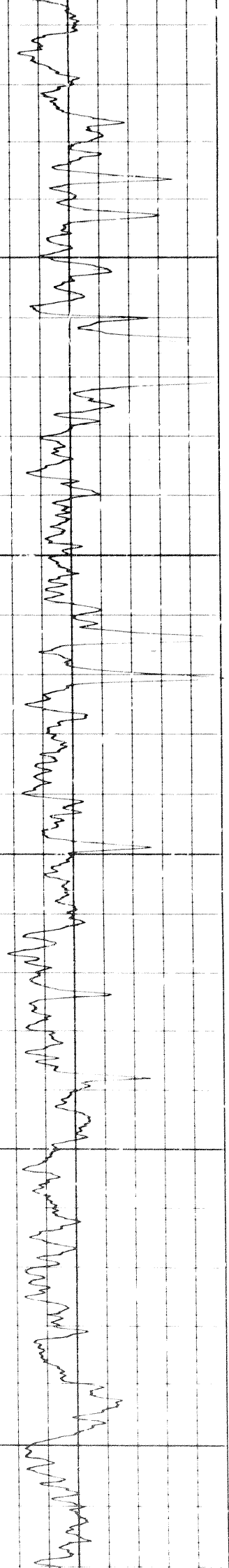

5100

5200

5300

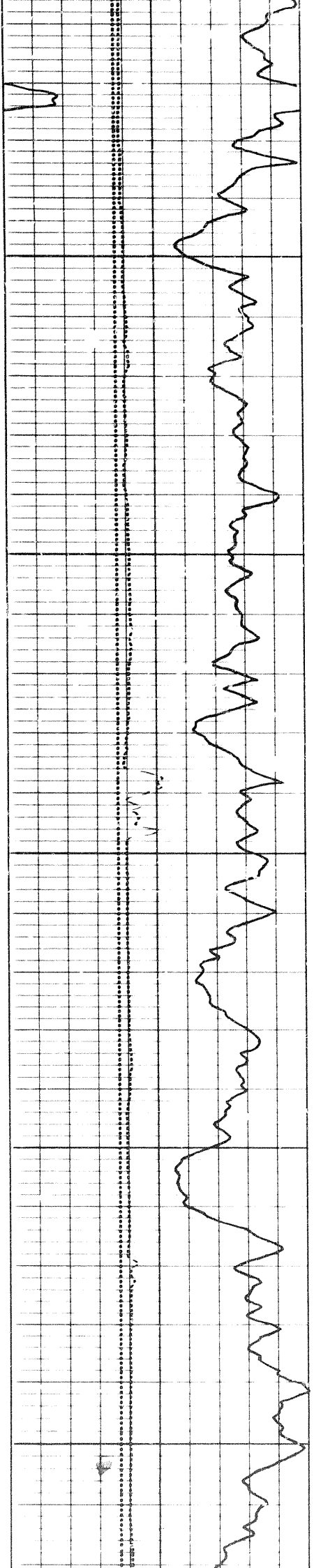



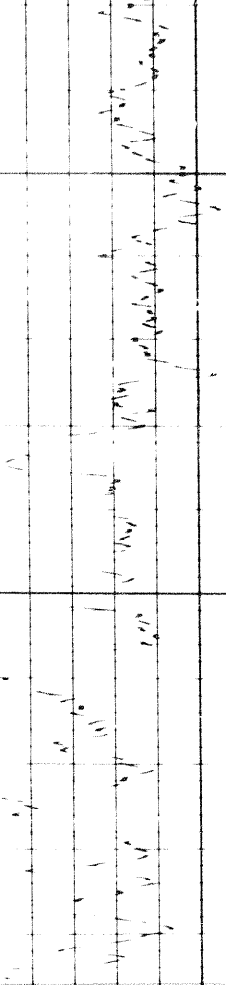
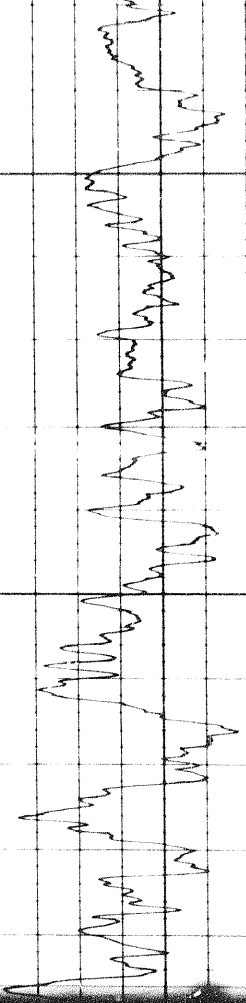

5300

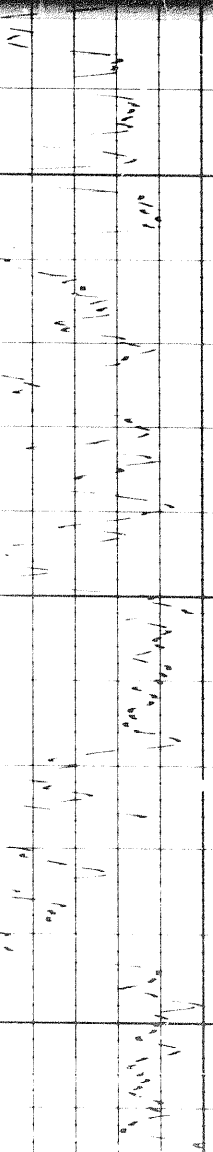
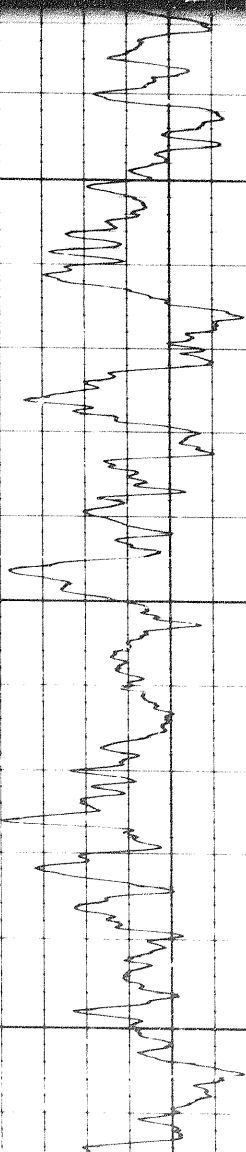
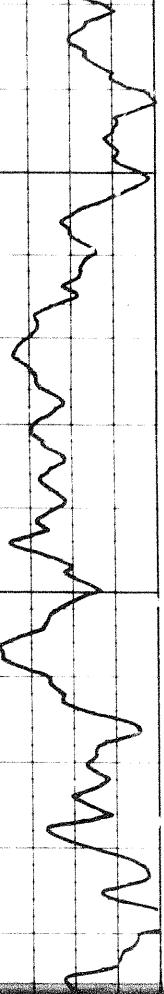

5400

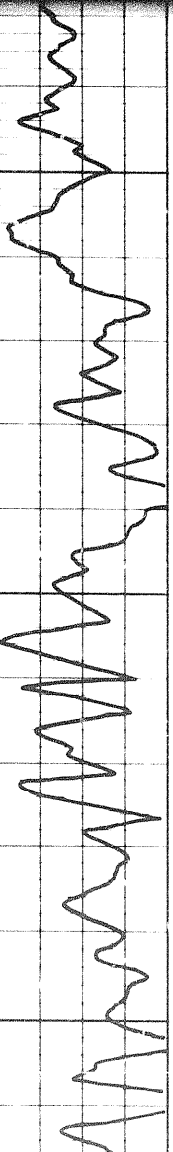

16d

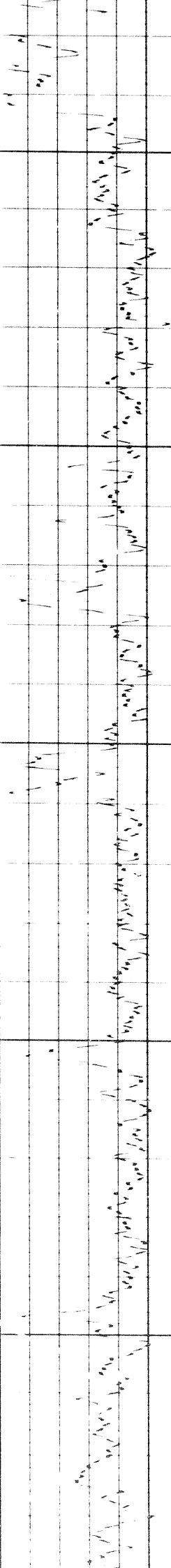
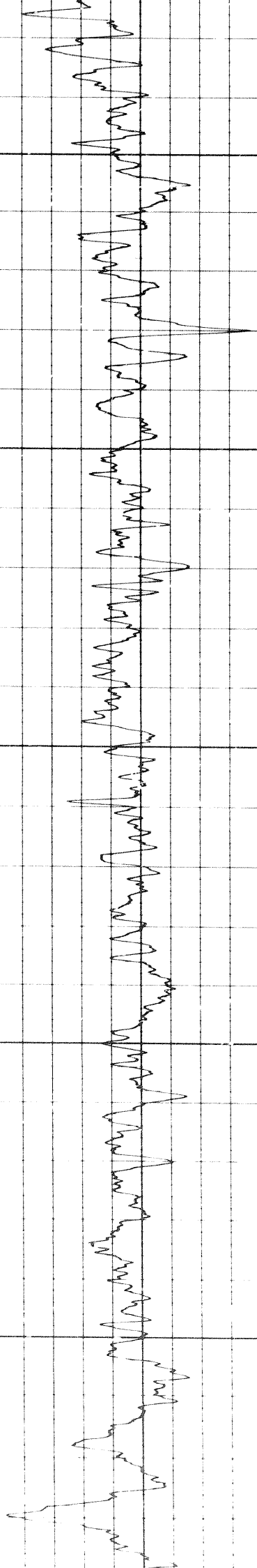

5500

5600

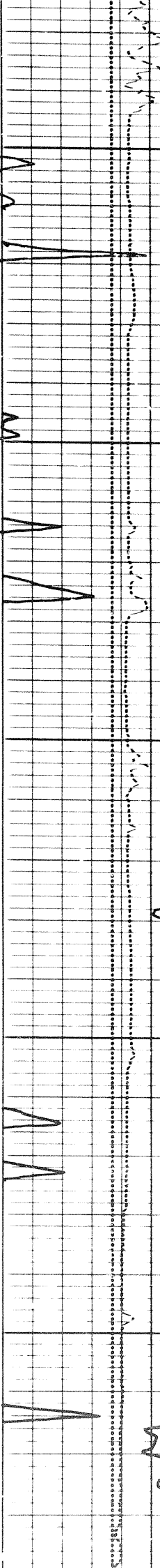
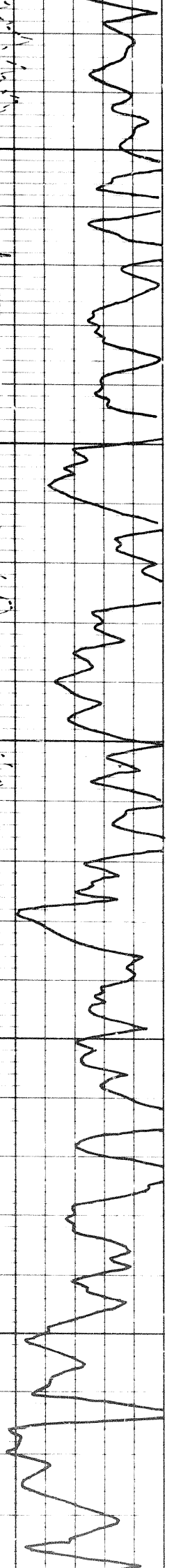

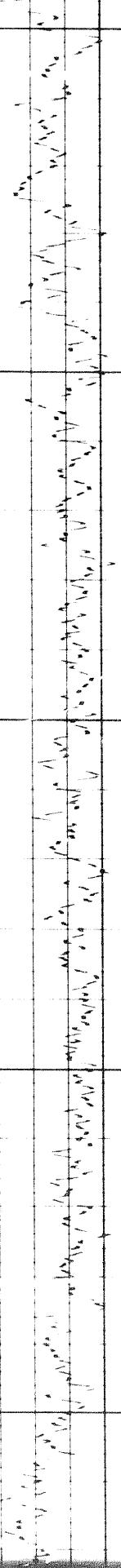
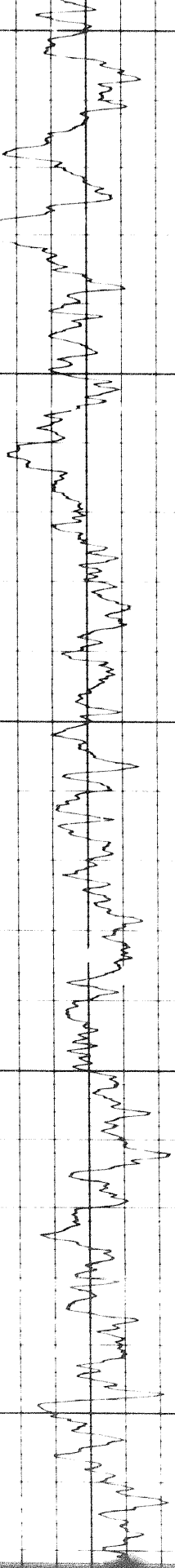

5700

5800

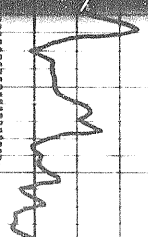
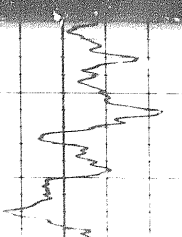
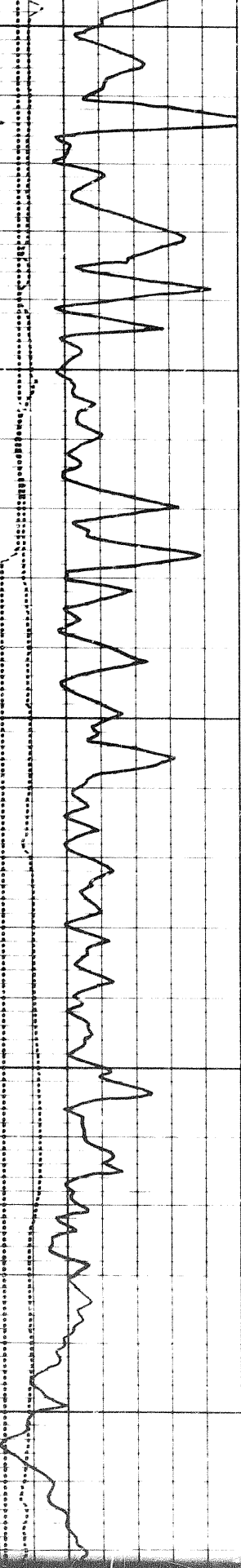

174

5900

6000

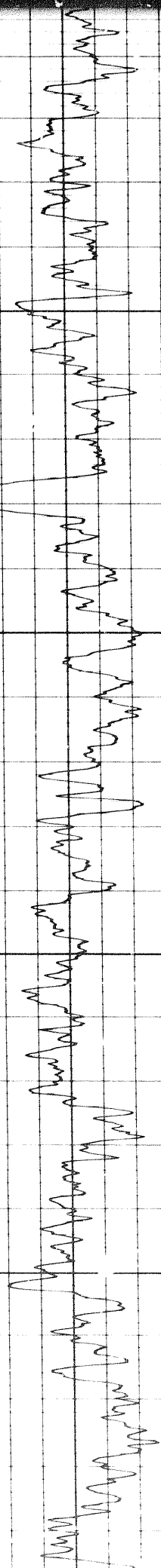
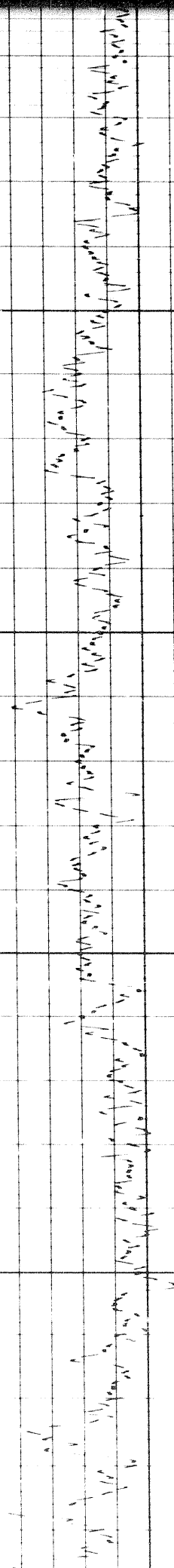
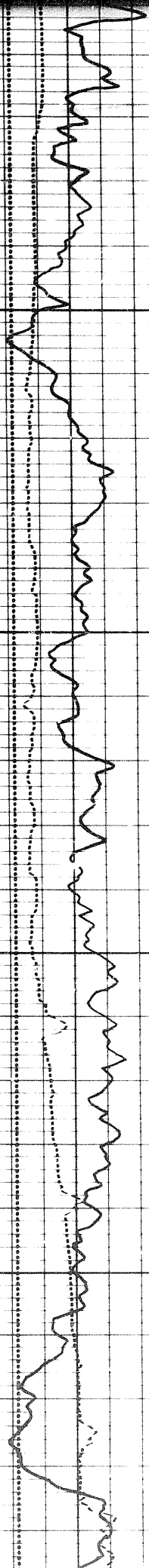

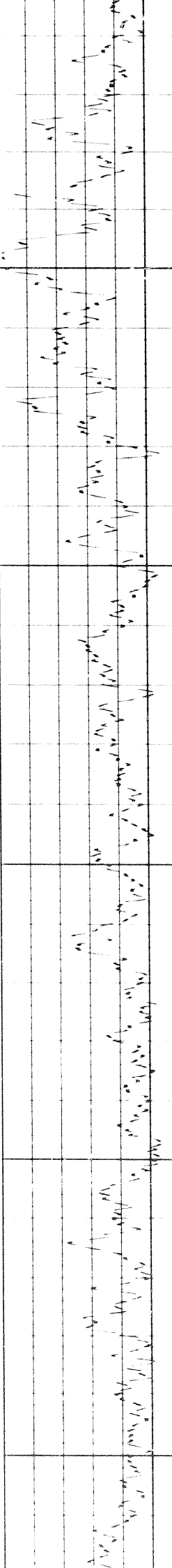
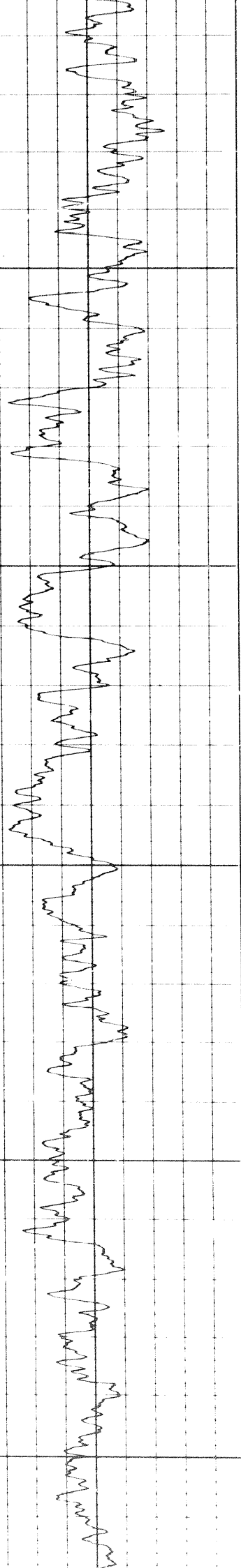

6100

6200

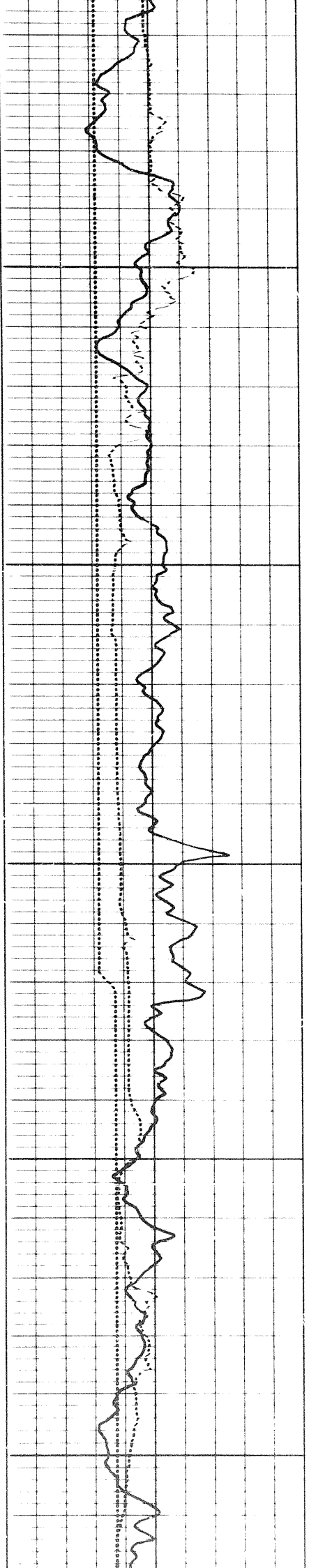

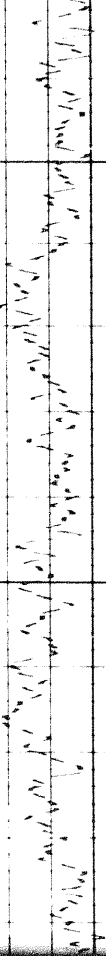
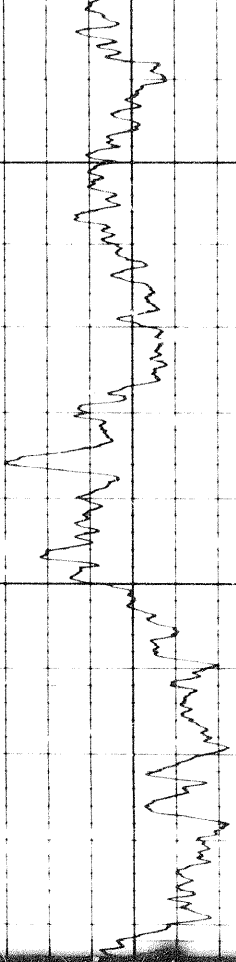

6300

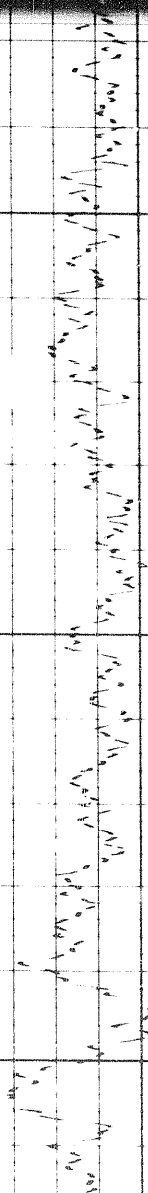
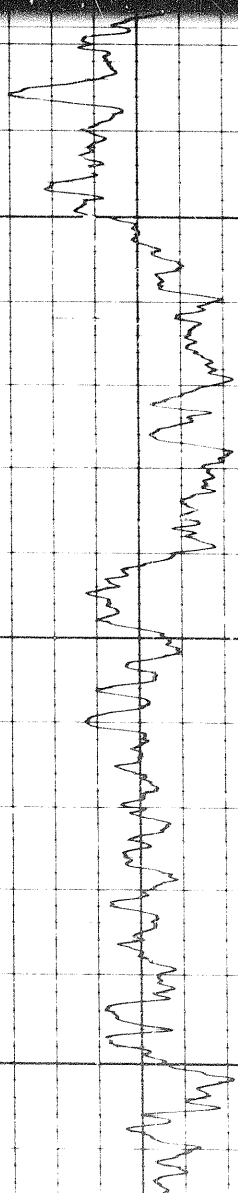
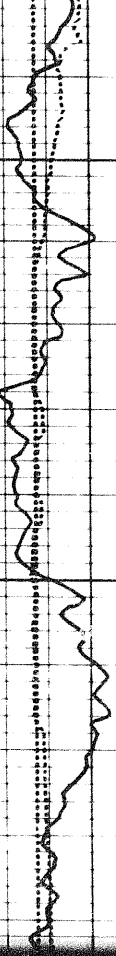

6300

6400

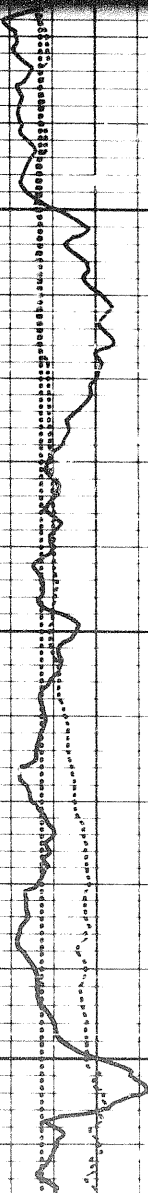

150f

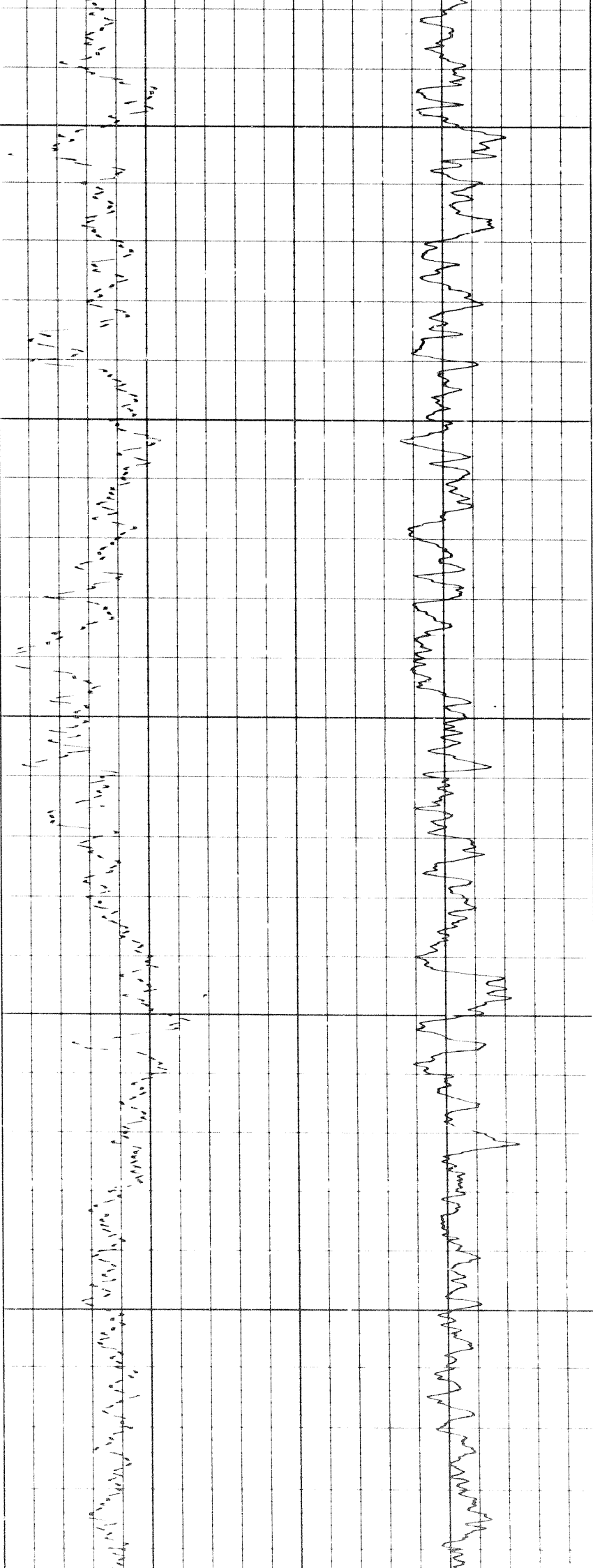

6400

6500

6600

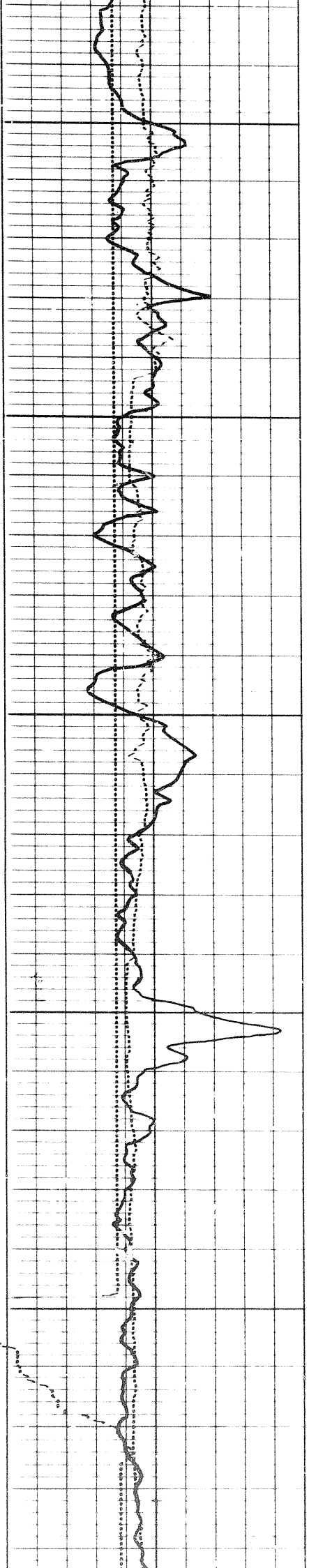

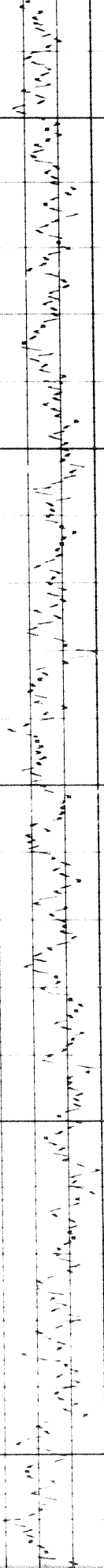
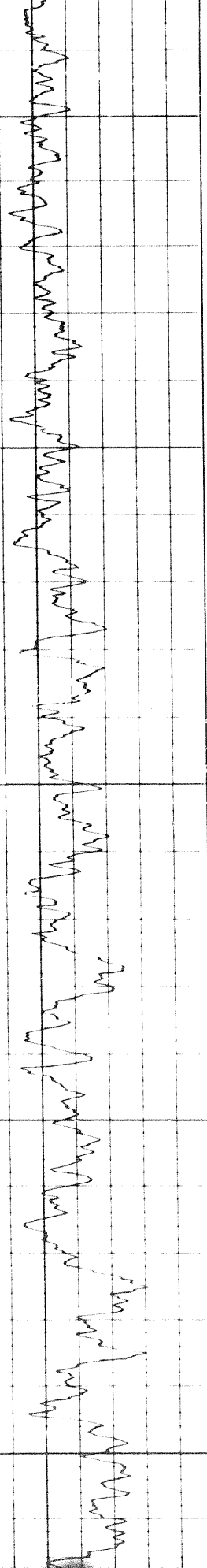

6600

6700

6800

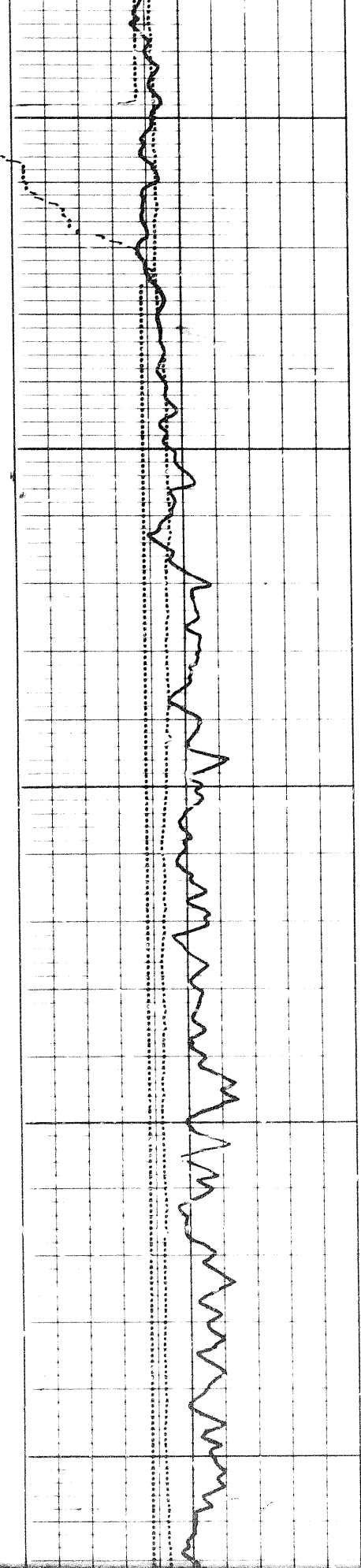



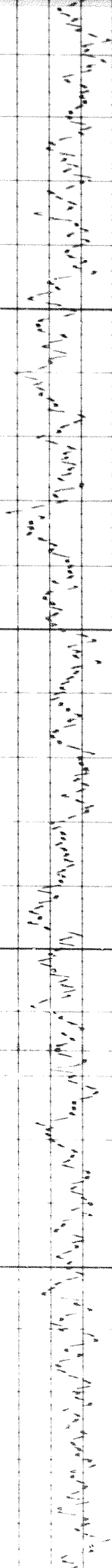
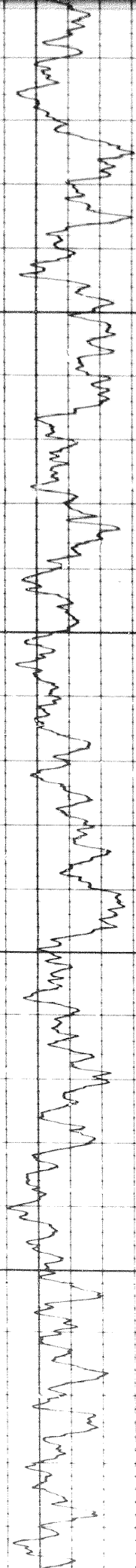

0069

0069



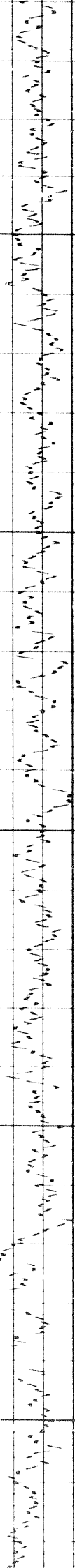
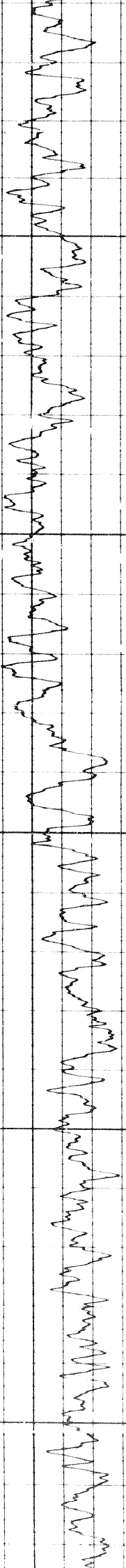

7000

7100

7200

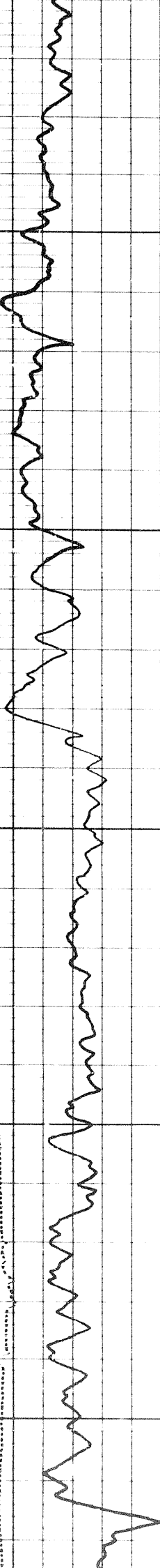

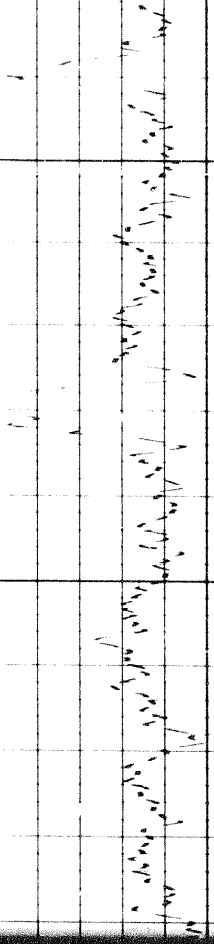
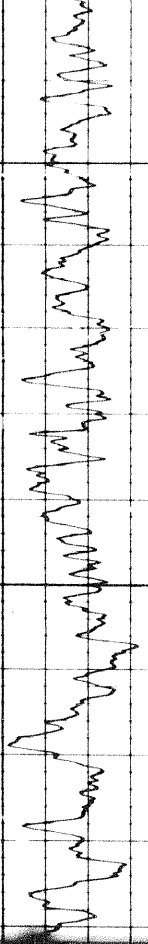

7200

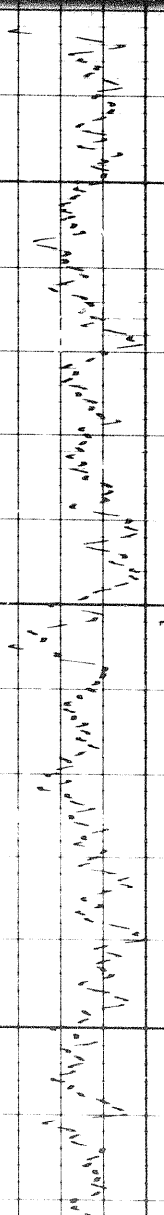
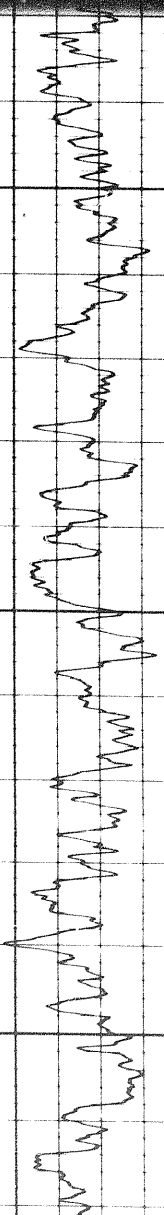
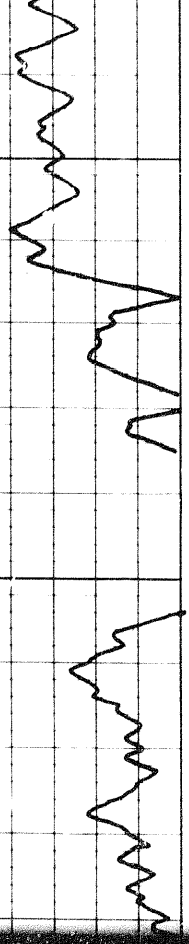

7300

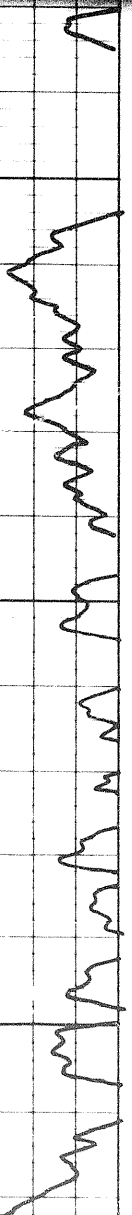

204

20

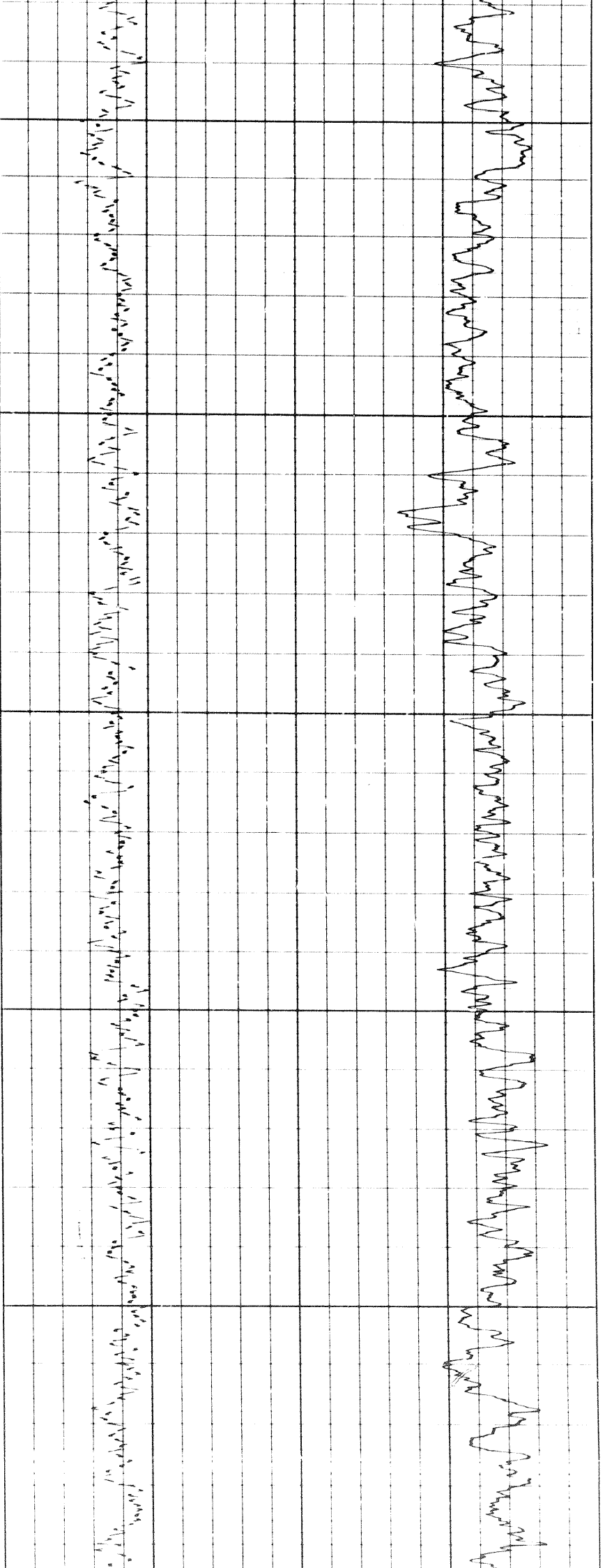

7400

7500

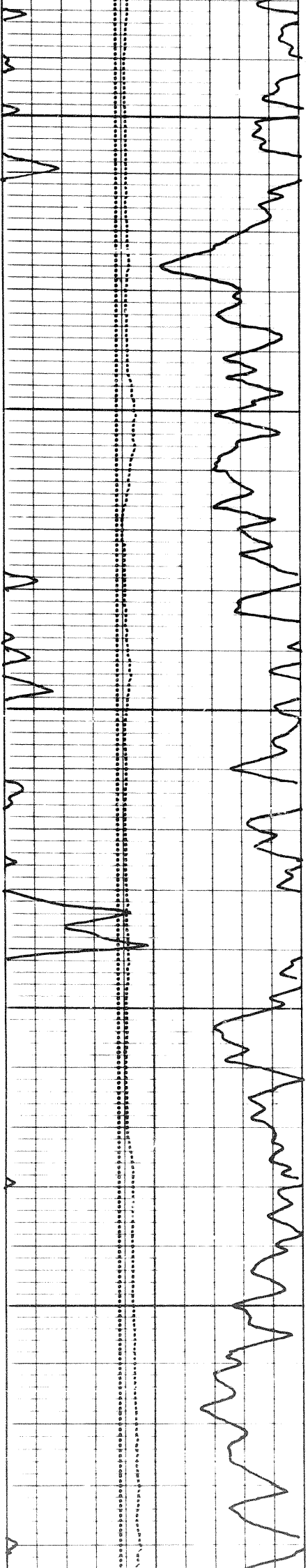

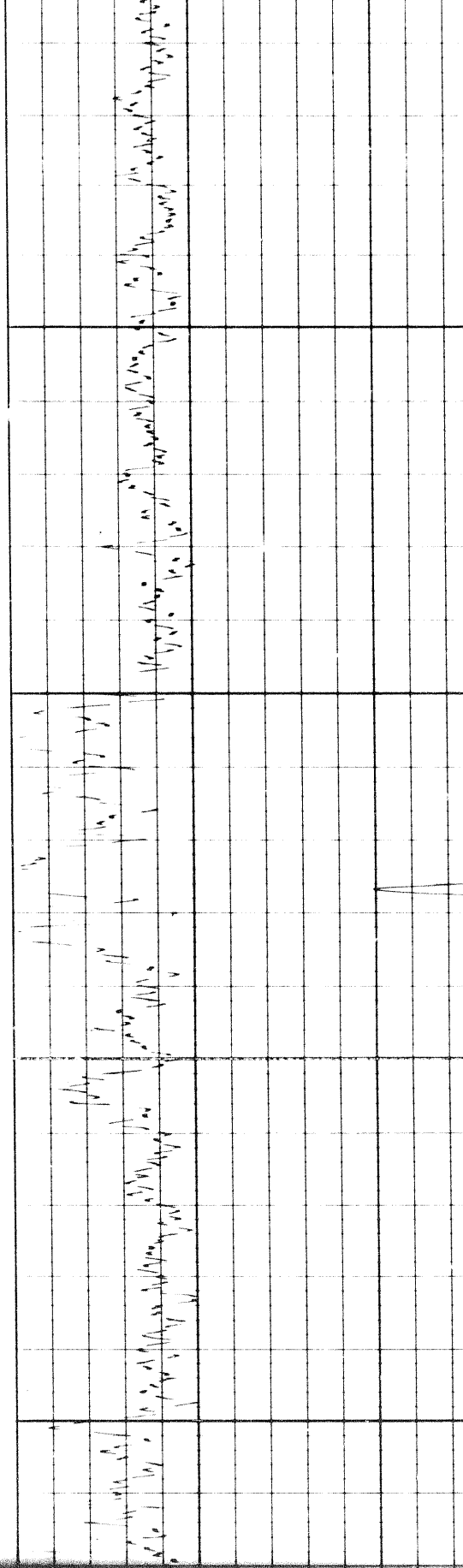
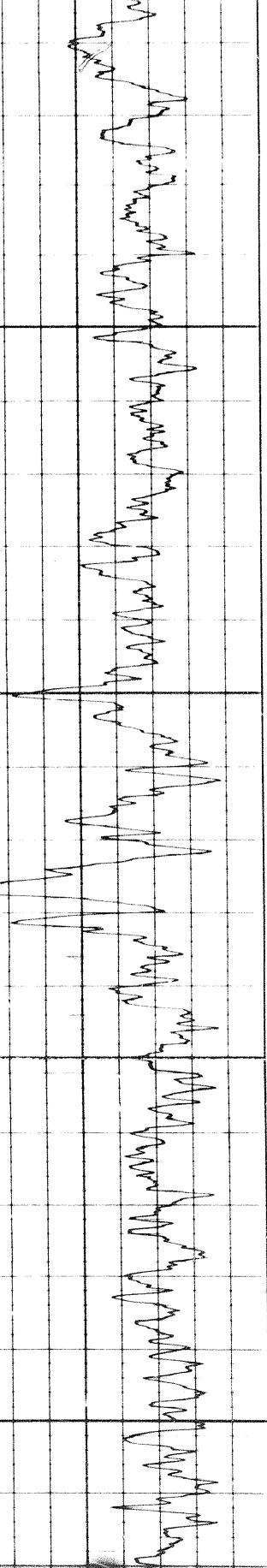

7600

7700

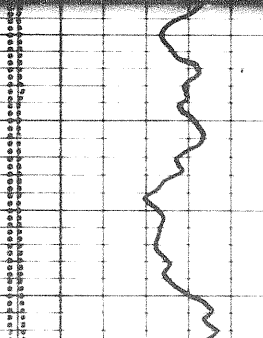
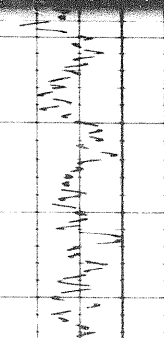
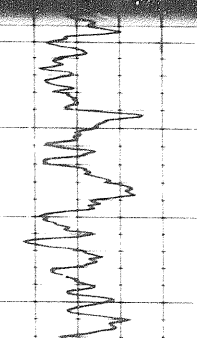
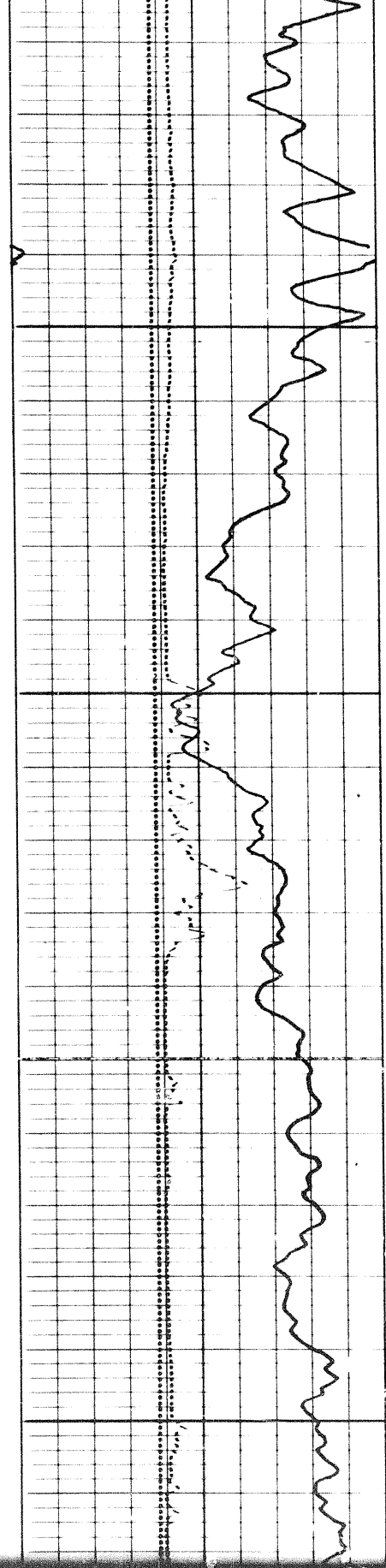

21 of

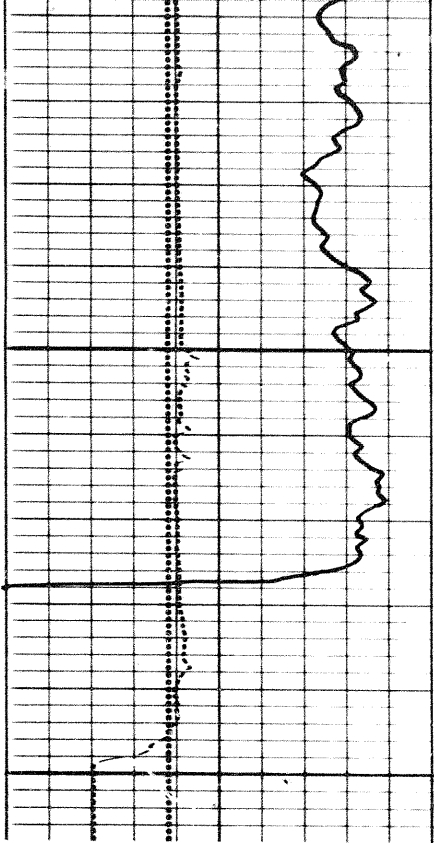

7500  
R

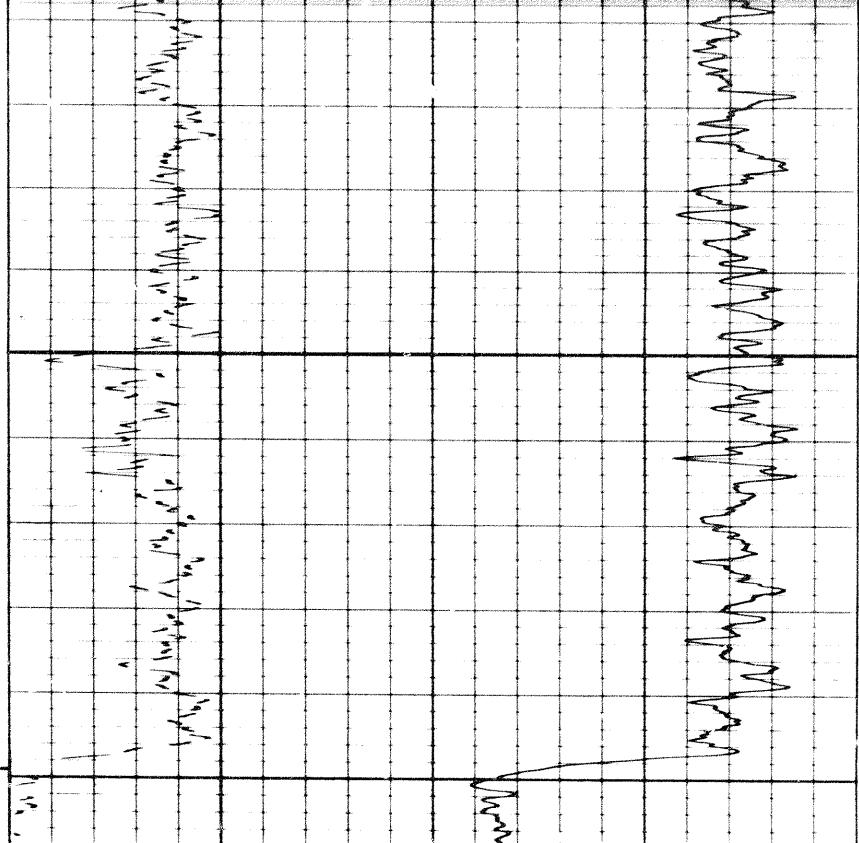

REPEAT SECTION

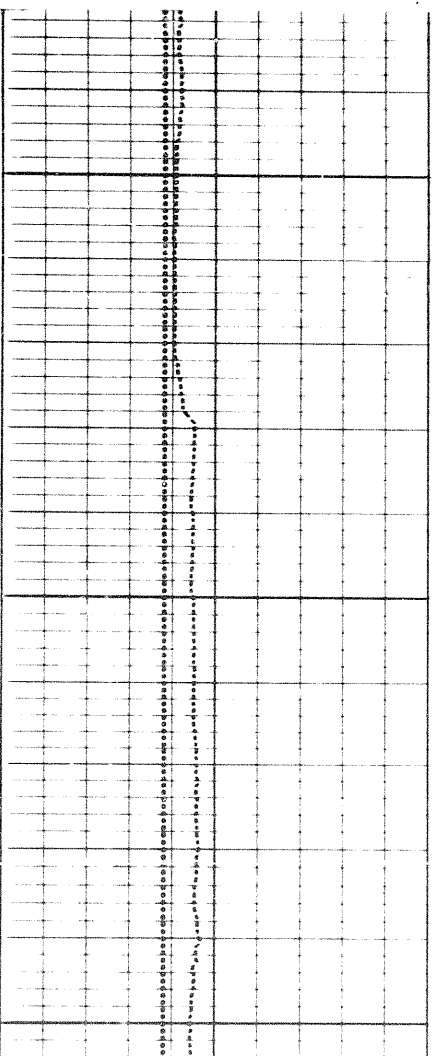

7500

7600

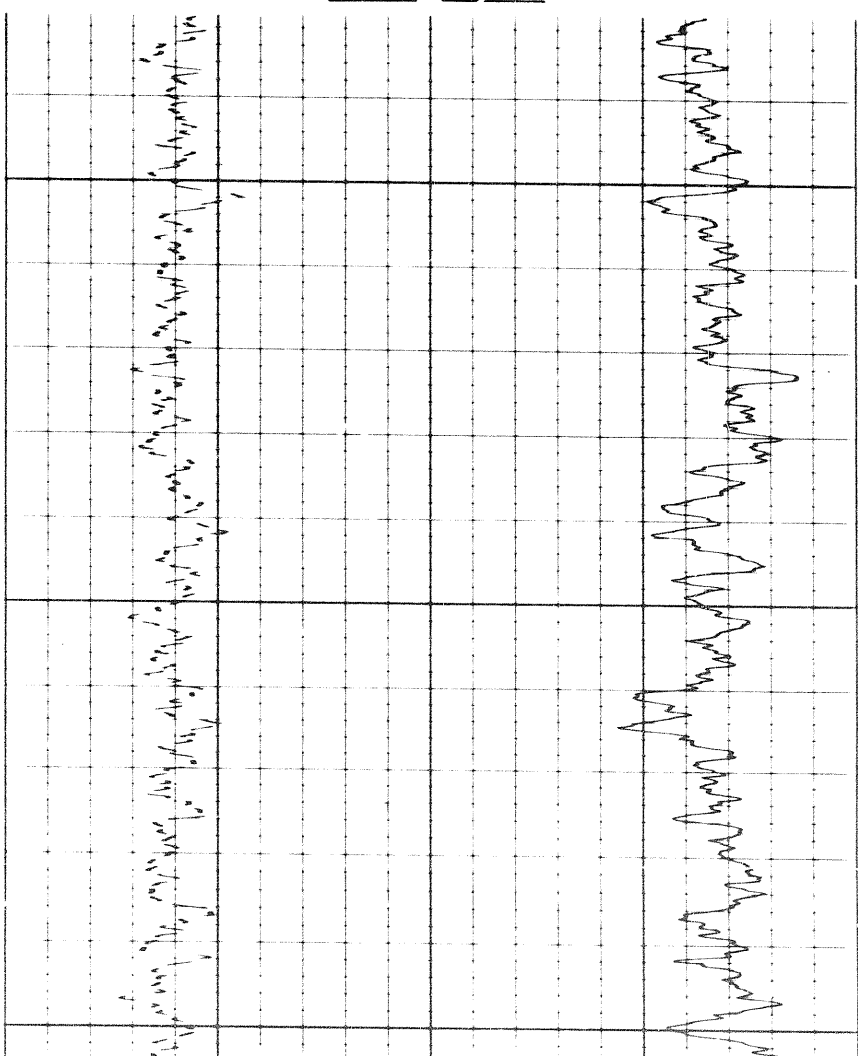

7600

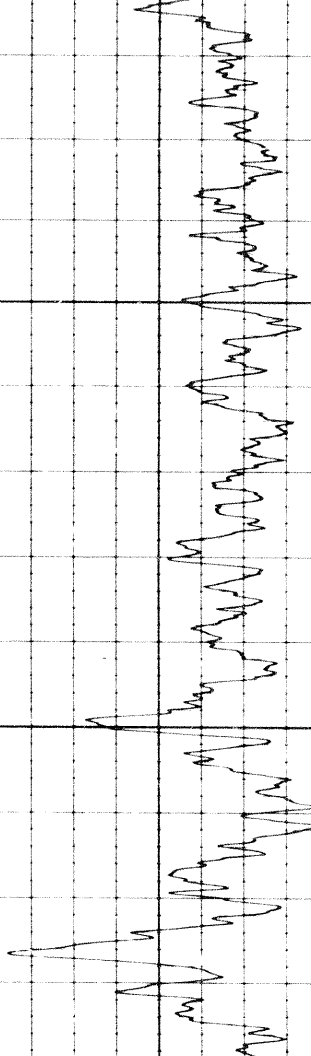
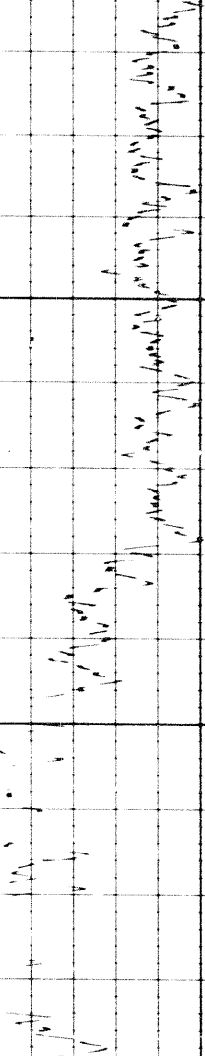
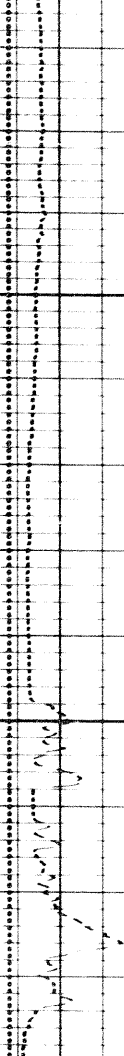

6 7 8 9 10 11 12 13 14

CALIPER  
hole diameter in inches

(+) 0.25 0 (-) 0.25

DENSITY CORRECTION  
 $\Delta\rho - \text{gm/cc}$

Sens. 100 T.C. 2  
Zero 0 div. to left

0 100 200

2.0 2.5 3.0

GAMMA RAY  
API UNITS

DEPTHS

BULK DENSITY  
 $\rho_b - \text{gm/cc}$

Calibration before Survey

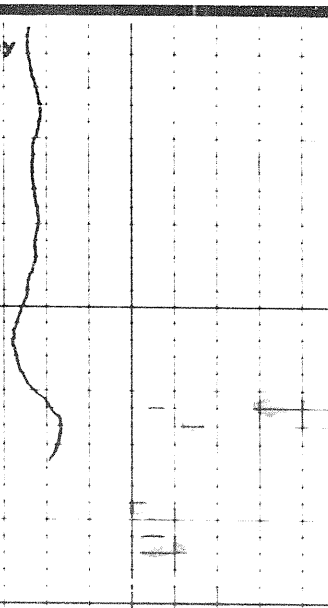
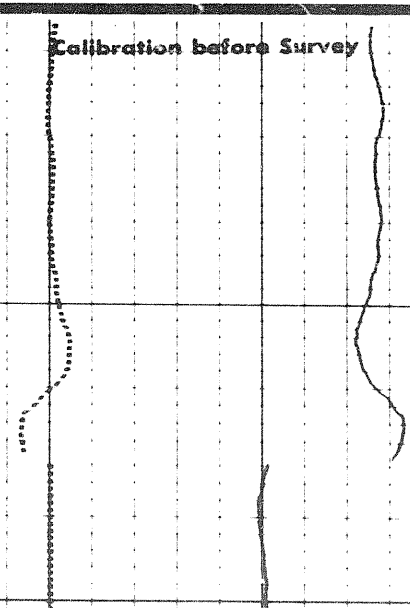

776

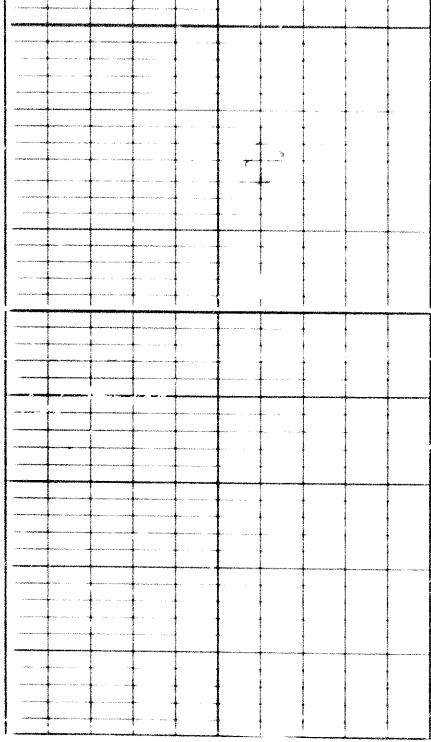

00

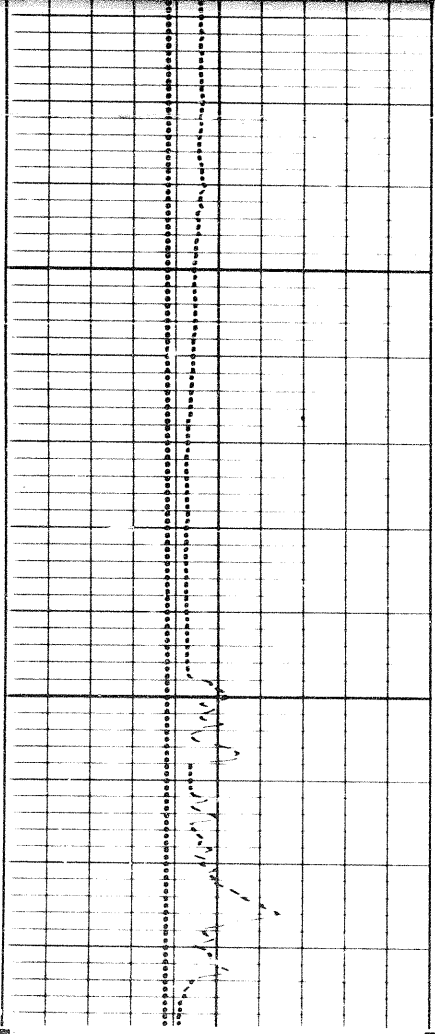

7600

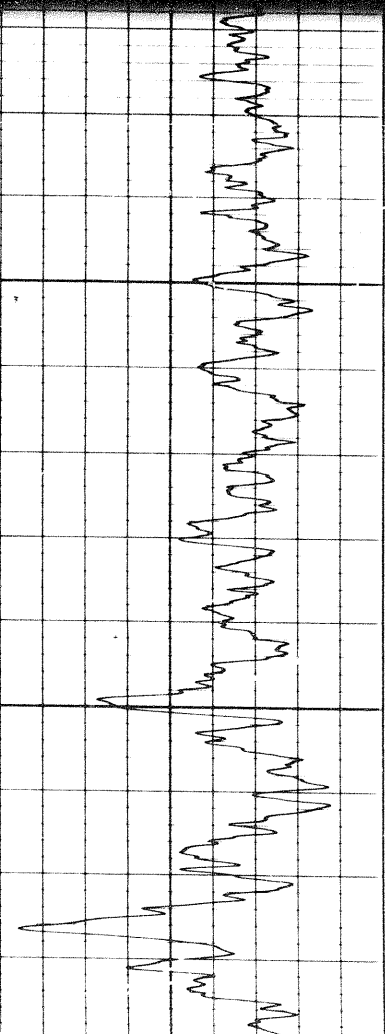
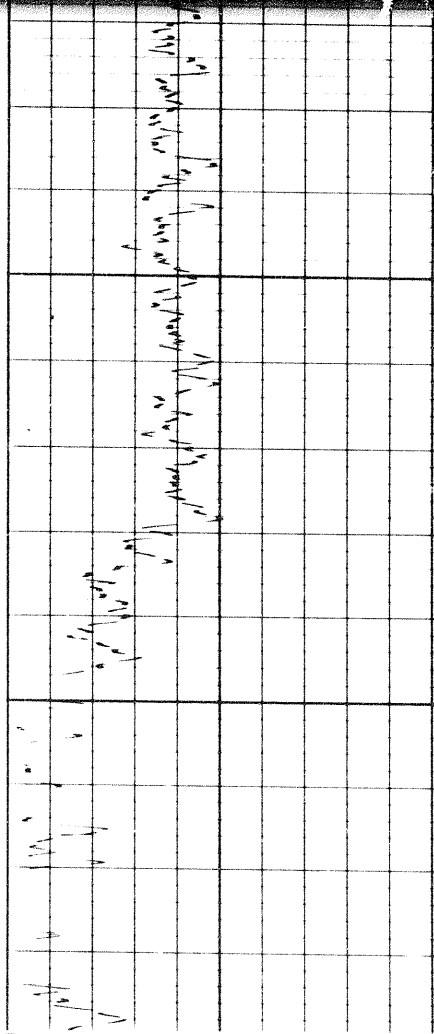

6 7 8 9 10 11 12 13 14

CALIPER  
hole diameter in inches

Sens. 100 T.C. 2  
Zero 0 div. to left

(+) 0.25 0 (-) 0.25

DENSITY CORRECTION  
 $\Delta\rho$  - gm/cc

Speed



6 7 8 9 10 11 12 13 14

(+) 0.25 0 (-) 0.25

CALIPER  
hole diameter in inches

DENSITY CORRECTION  
 $\Delta\rho$  - gm/cc

Sens. 100 T.C. 2  
Zero 0 div. to left  
0 100  
100 200

2.0 2.5 3.0

Speed in FPM

GAMMA RAY  
API UNITS

DEPTHS

BULK DENSITY  
 $\rho_b$  - gm/cc

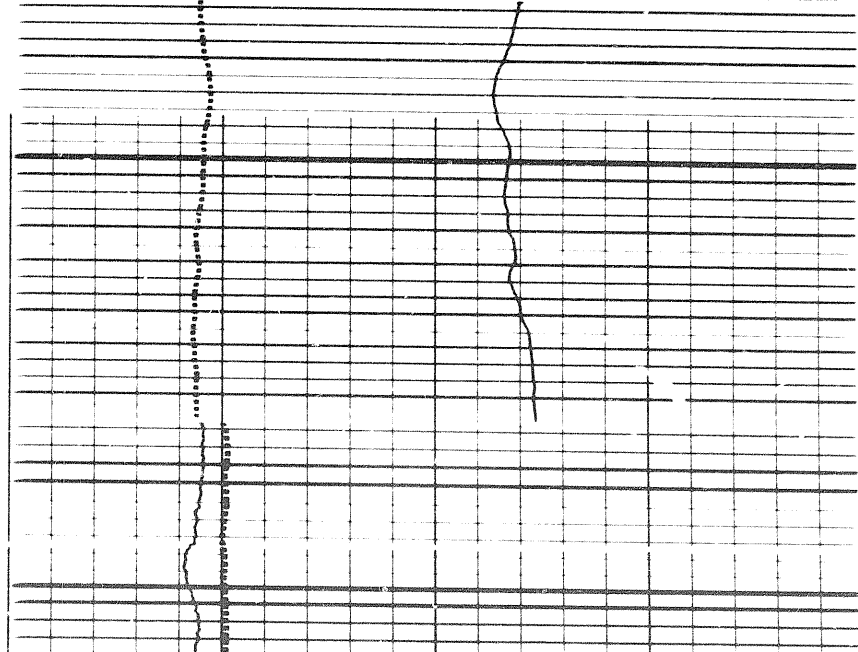
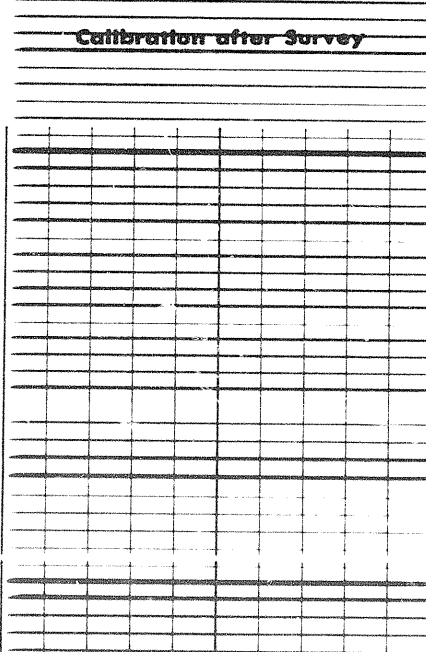
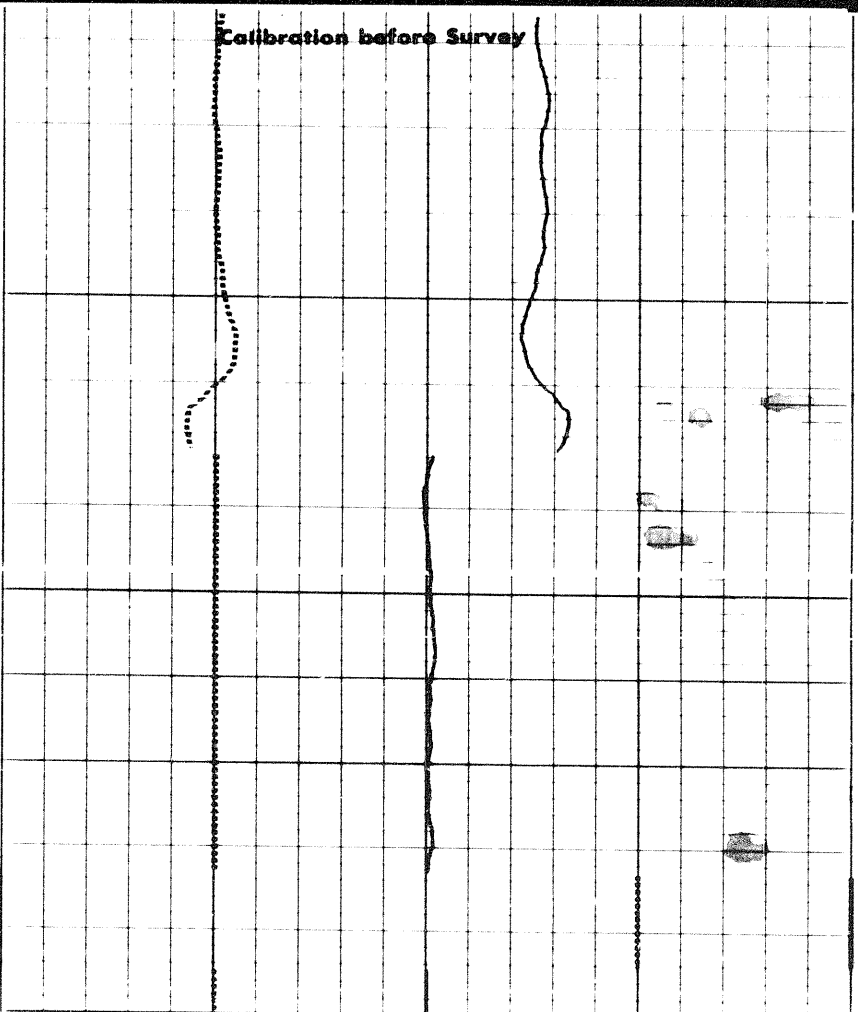
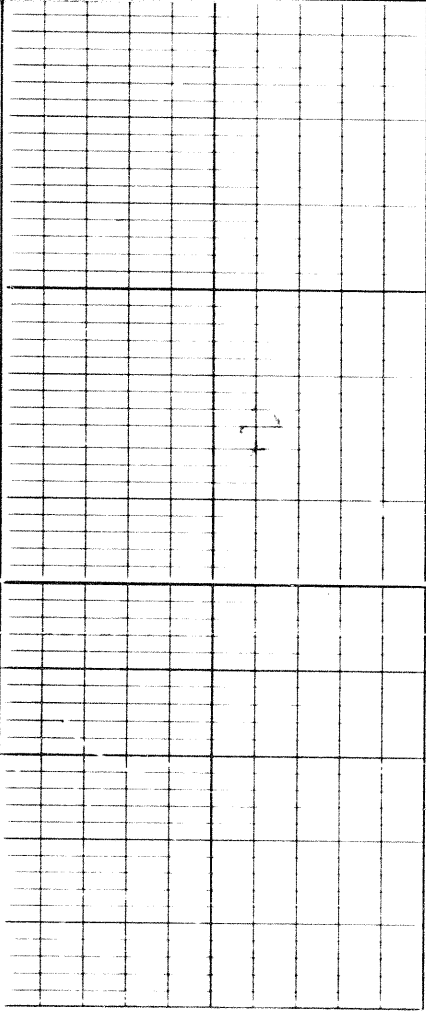

Calibration after Survey

Calibration before Survey

00

9900

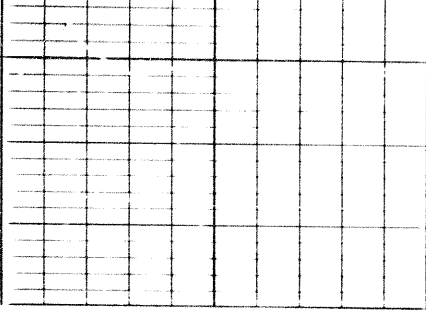

00

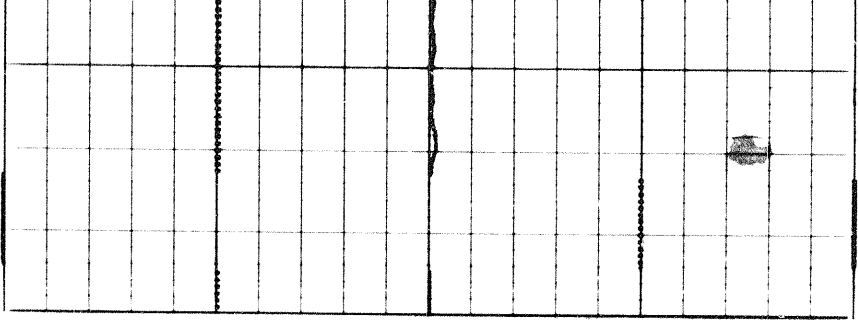

Calibration after Survey

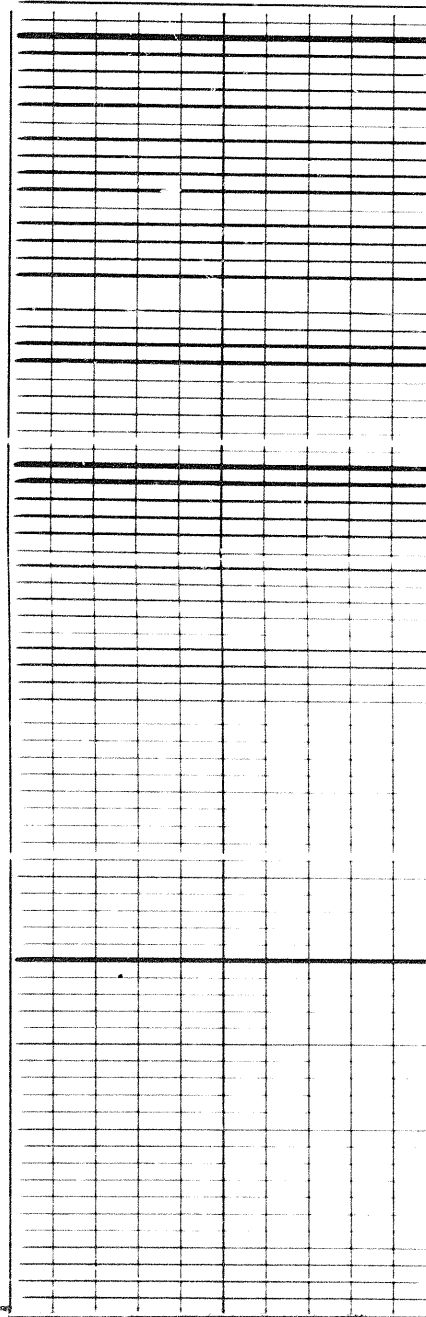

0066

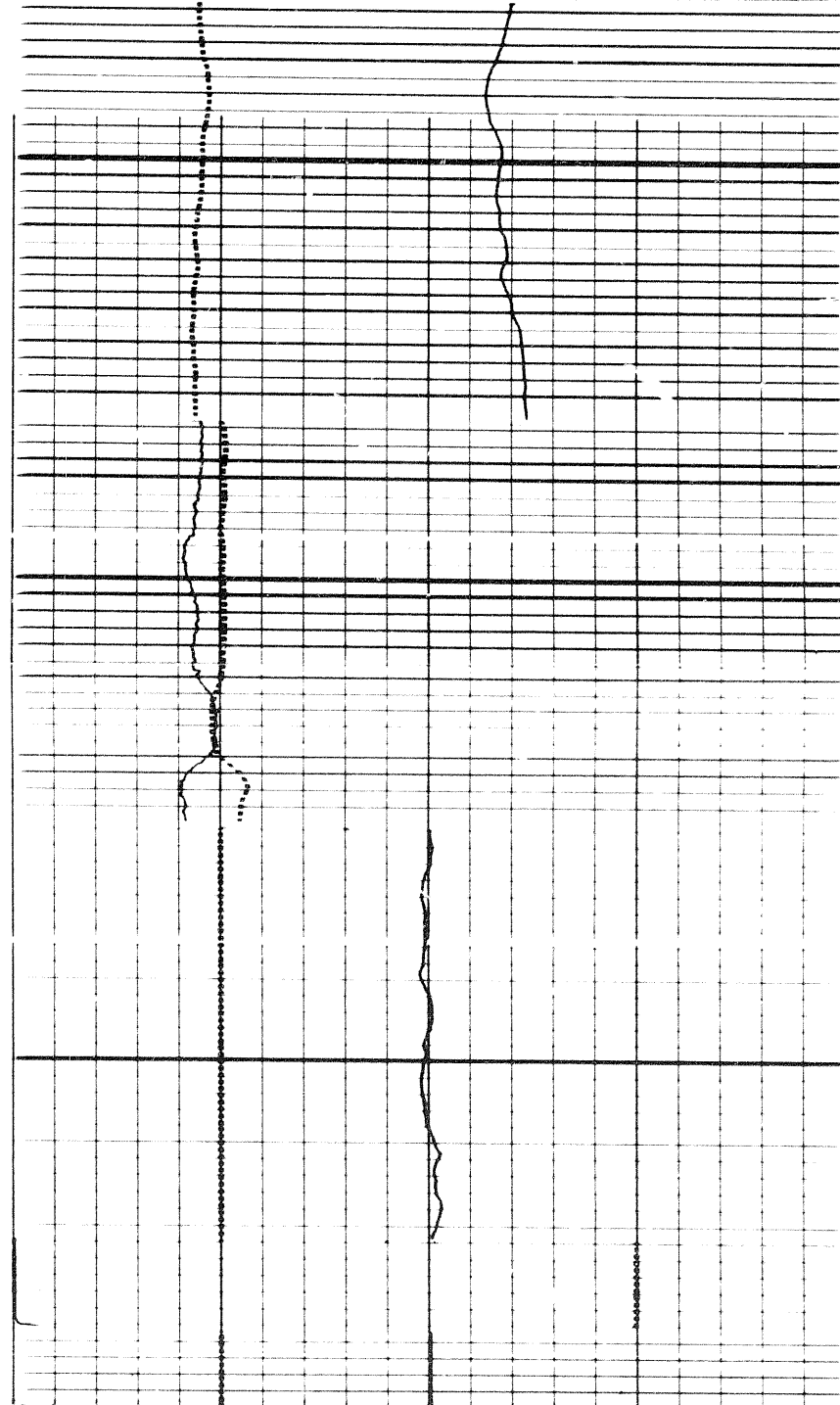

9966

13 0473

COMPANY J RAY McDERMOTT & CO INC.

WELL MCD GCO NORTHUP TAYLOR LAKE YT K-1E

FIELD WILDCAT PROVINCE YUKON TERRITORIES

