



BOREHOLE COMPENSATED SONIC LOG

SCHLUMBERGER OF CANADA Calgary, Alberta

PROVINCE YUKON TERRITORIES
 FIELD _____
 WELL PACIFIC ET AL PEEL YT F-37
 COMPANY PACIFIC PETROLEUMS LTD.

COMPANY PACIFIC PETROLEUMS LTD.
 WELL PACIFIC ET AL PEEL YT F-37
 FIELD _____
 PROVINCE YUKON TERRITORIES
 LOCATION 66° 56' 26" N LAT
134° 51' 54" W LONG
 Permanent Datum GL Elev. 160.0
 Log Measured From KB 18.5 Ft. Above Perm. Datum
 Other Services: FDC-GR,
M.C., TCS, DIL,
SNP-GR
 ELEV. KB 178.5
 GL 160.0 EST
 CBF _____

Date	11 APR 72	
Run No.	ONE	
First Reading	11040	
Last Reading	1098	
Feet Measured	9942	
Depth Reached	11042	
Bottom Driller	11050	
Csg. SOC	1098	
Csg. Driller	1100	
Mud Nature	GEL	
Dens. Visc.	9.3	180
Mud pH	9.0	
Water Loss	4.7	
Res. @ BHT	RMS	of
Res. @ 2.87'	@	of
Res. @ 2.60'	@	of
Res. @ 2.60'	@	of
Bit Size	8 3/4"	
Span	2'	
Oper. Rig Time	8 HRS	
Truck No.	OSU-C 267 REM	
Recorded By	NICKERSON	
Witness	VANDERVLIET	

24 APR 72 CAL CT

REMARKS
 Drilling Stopped 0400 / 11th ; Circulation Stopped 0900 / 11th ; Tool on Bottom 0900 / 12th ; 1st Run Service Order # 3429
 B.H.T. 2 2 of

Caliper No. <u>D 856</u>	MUD SAMPLES: Rm=1 = 2.75 - 67' F (0800 / 11th)
Cartridge No. <u>A 197</u>	Rm=2 = 2.75 - 67' F (0830 / 11th)
Panel No. <u>GA 106</u>	Rm=3 = 2.69 - 67' F (0900 / 11th)
Sonde No. <u>A 68</u>	
Centralizer Type <u>VCD & BUMPER</u>	

GAMMA RAY CALIBRATION:

Background CPS. <u>32</u>	Test Source CPS. <u>440</u>	Galv. Increase Divisions <u>10.0</u>	Panel Sens. Tap for Cal. <u>PSP-EG CAL</u>
---------------------------	-----------------------------	--------------------------------------	--

GAMMA RAY API UNITS	DEPTHS	SONIC INTERVAL TRANSIT TIME microseconds per foot
Sens. <u>150</u> T.C. <u>2</u> Zero <u>0</u> div. to left		
150	140	90
300	240	150
GF SCALE CHANGE 7500'		SCALE CHANGE 7400'
CALIPER hole diameter in inches		
6 7 8 9 10 11 12 13 14		

Speed in FPM →

Calibration after Survey

hole diameter in inches

6 7 8 9 10 11 12 13 14

102

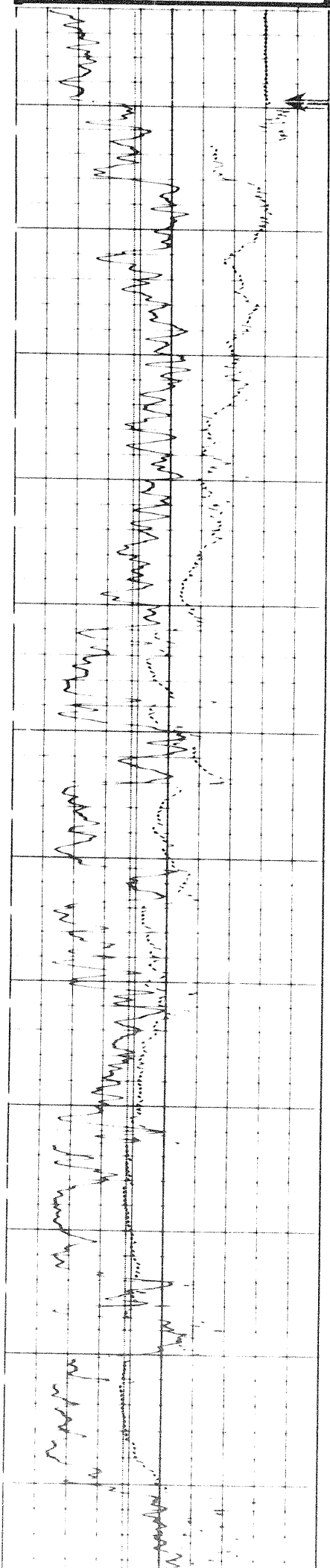

Calibration after Survey

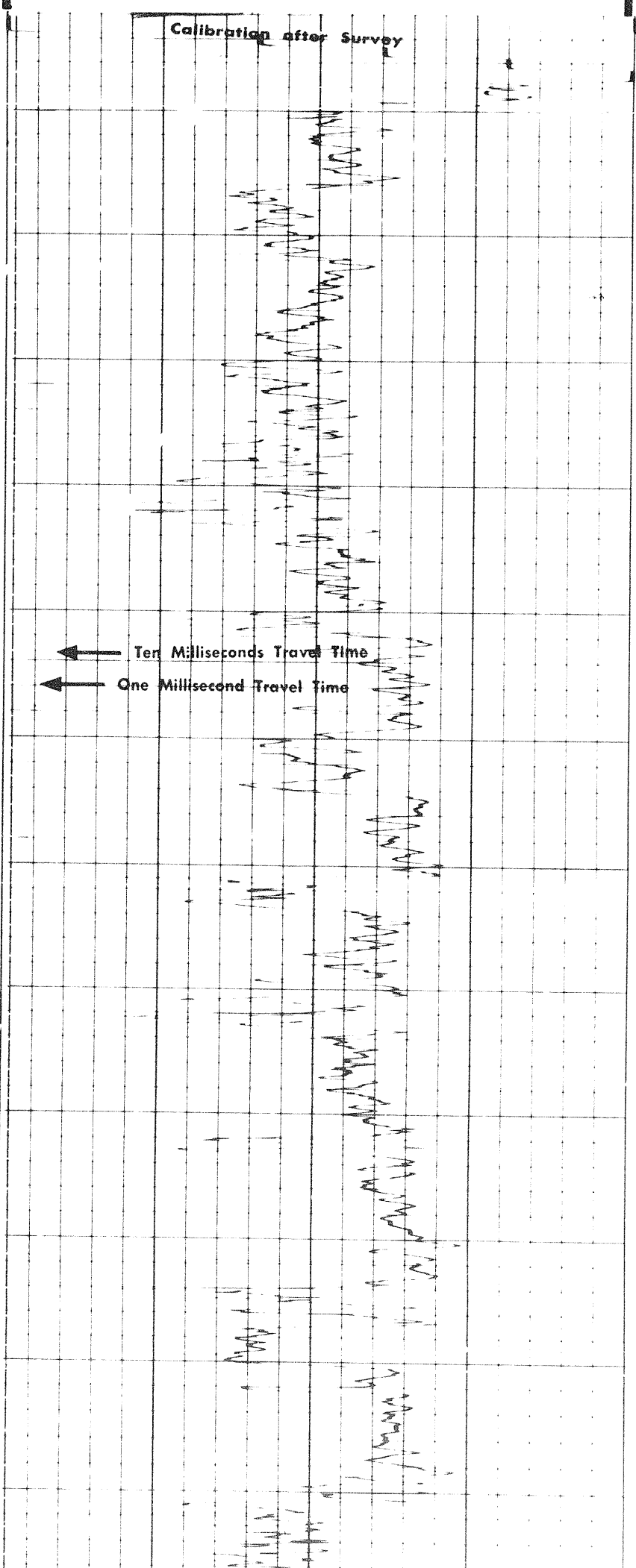

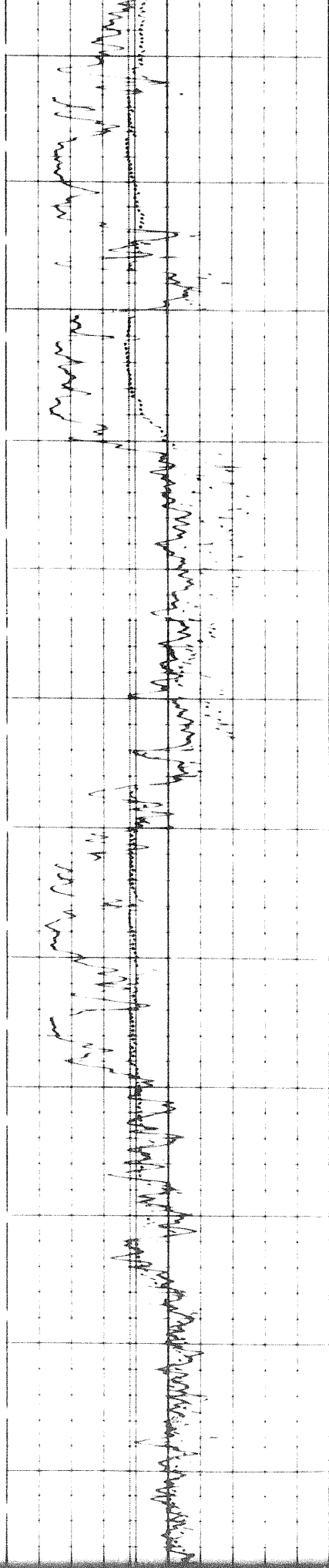
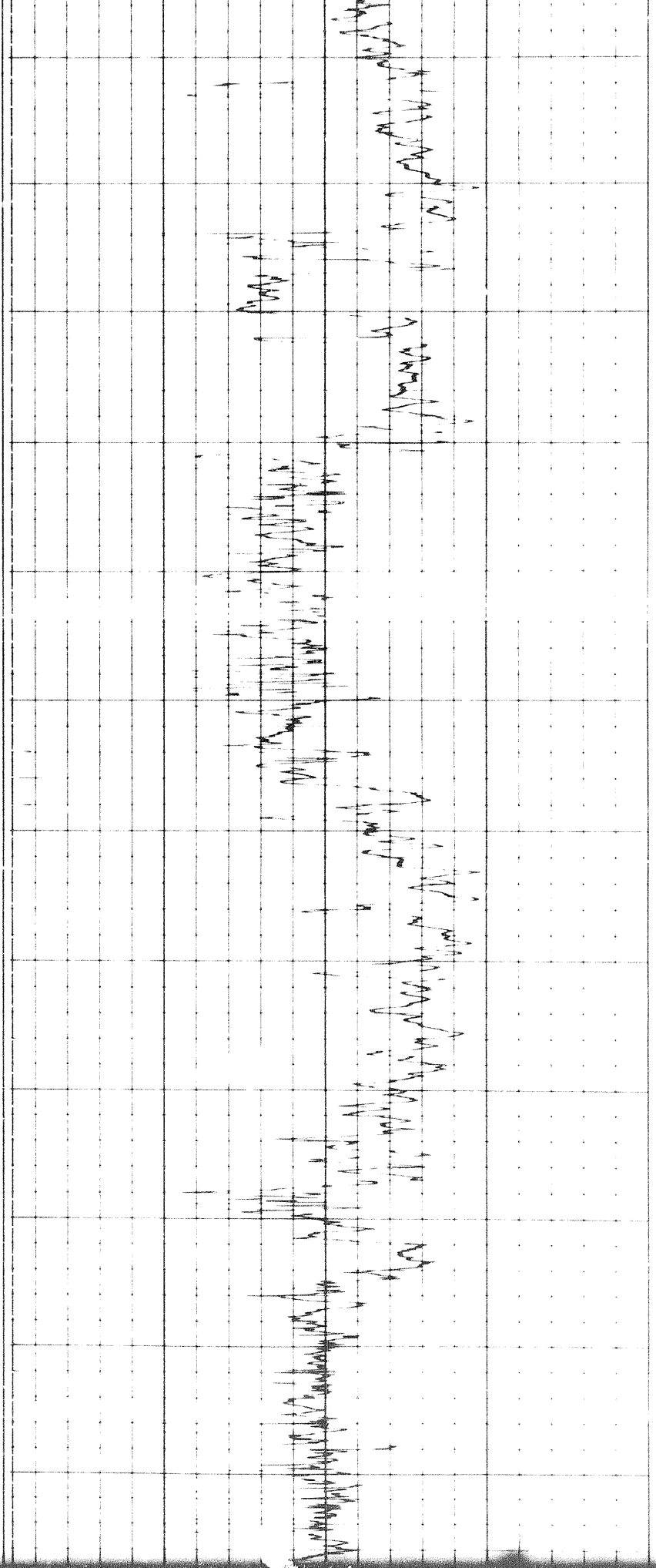

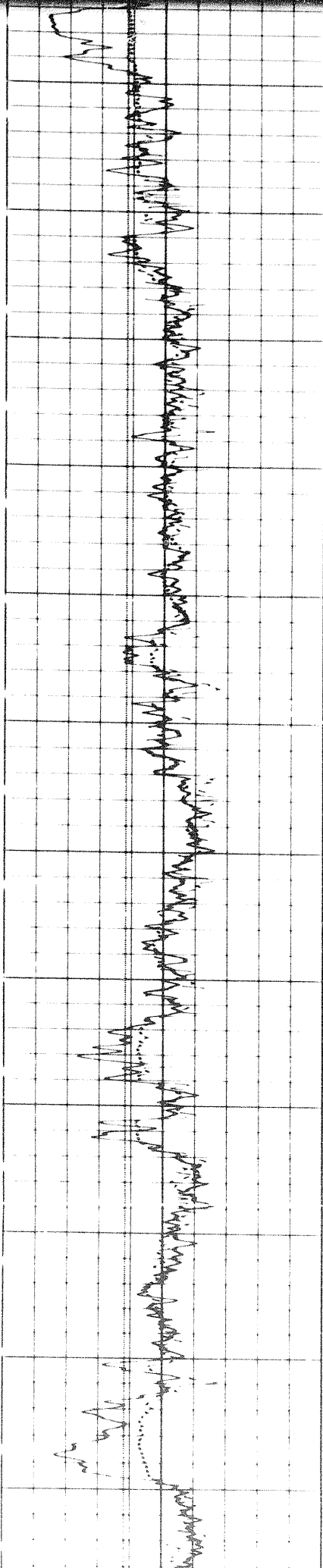
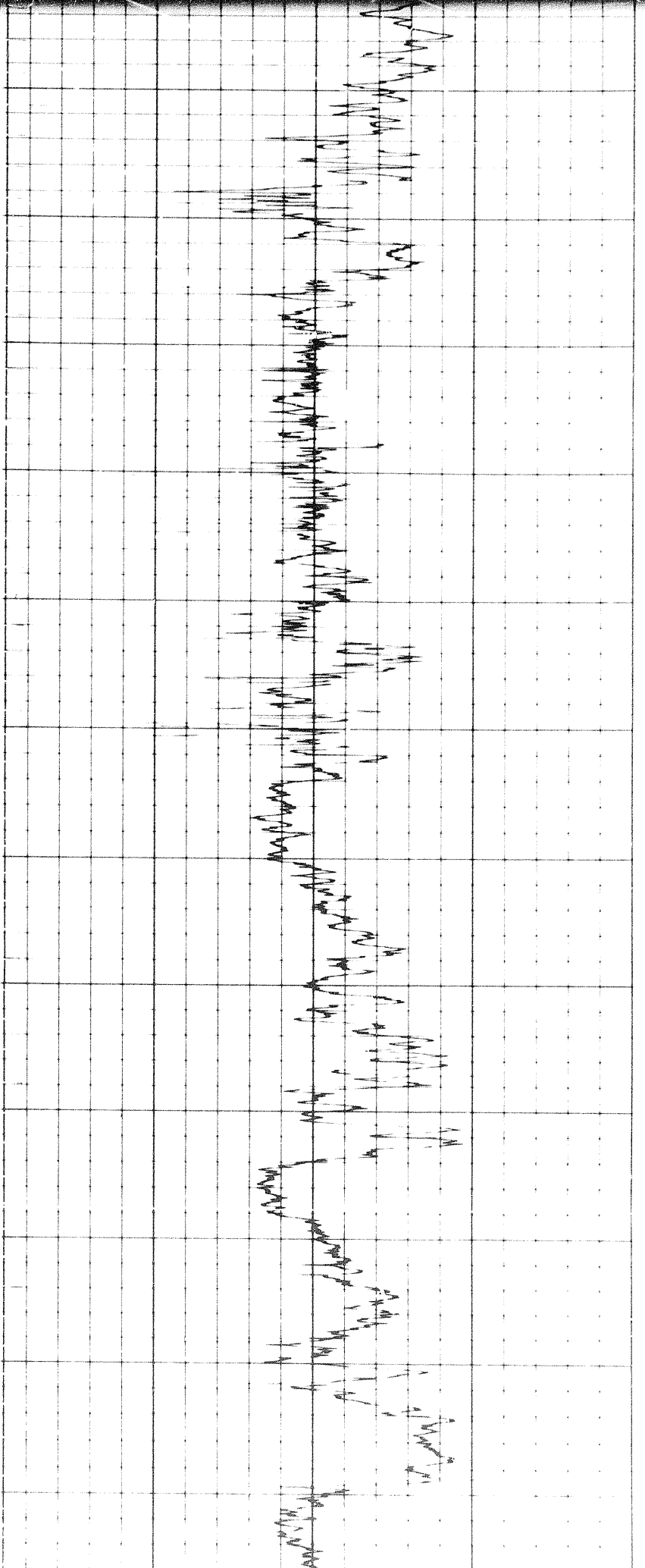

2 of

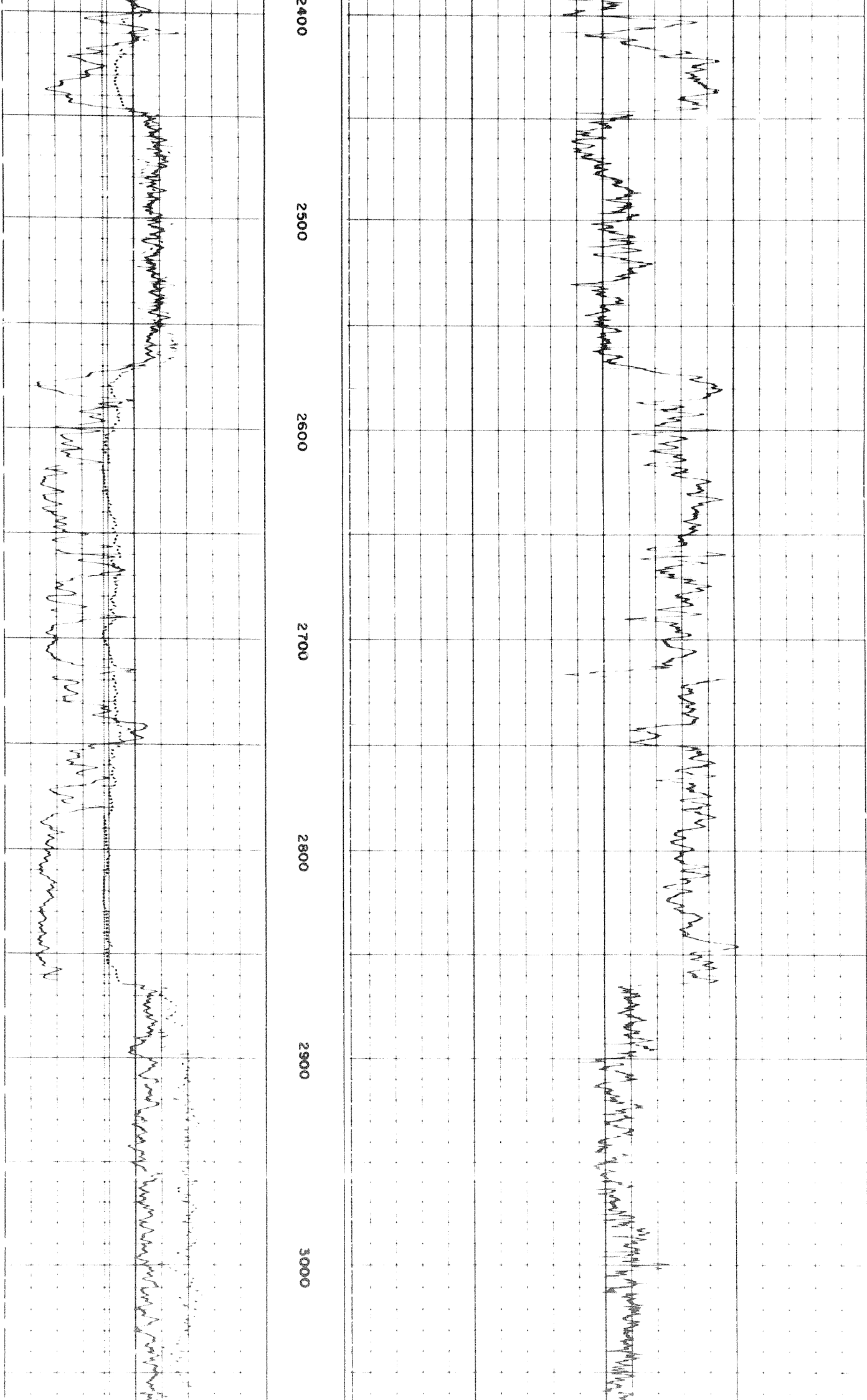

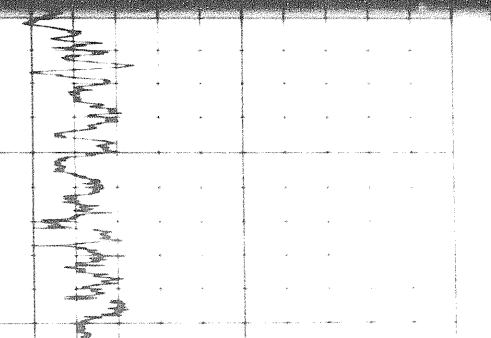
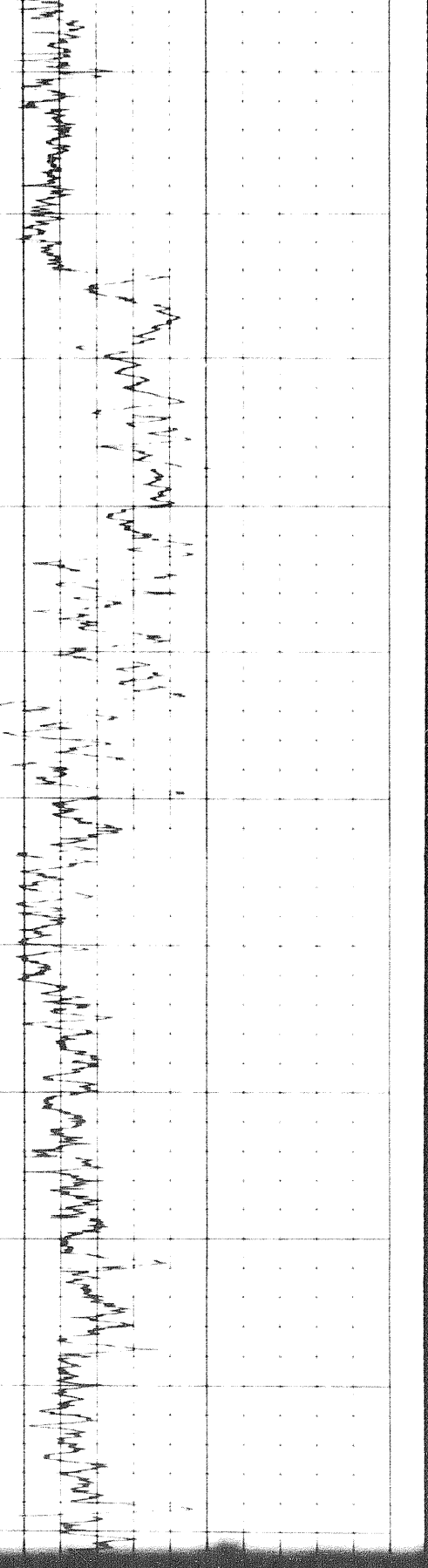

3000 3100 3200 3300 3400 3500

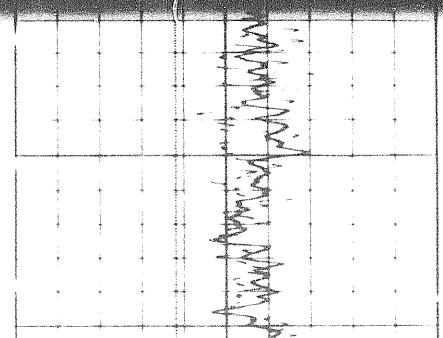
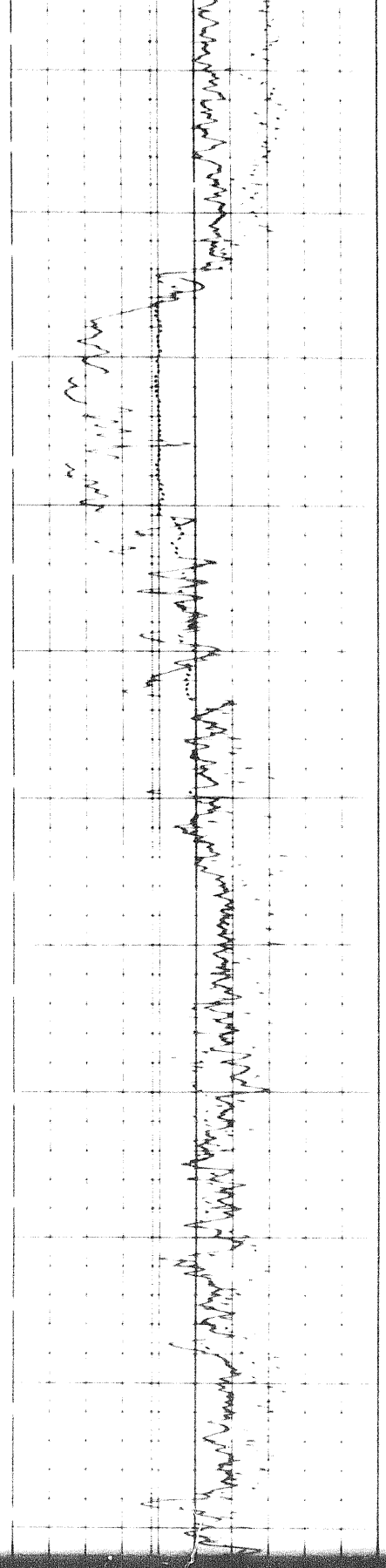

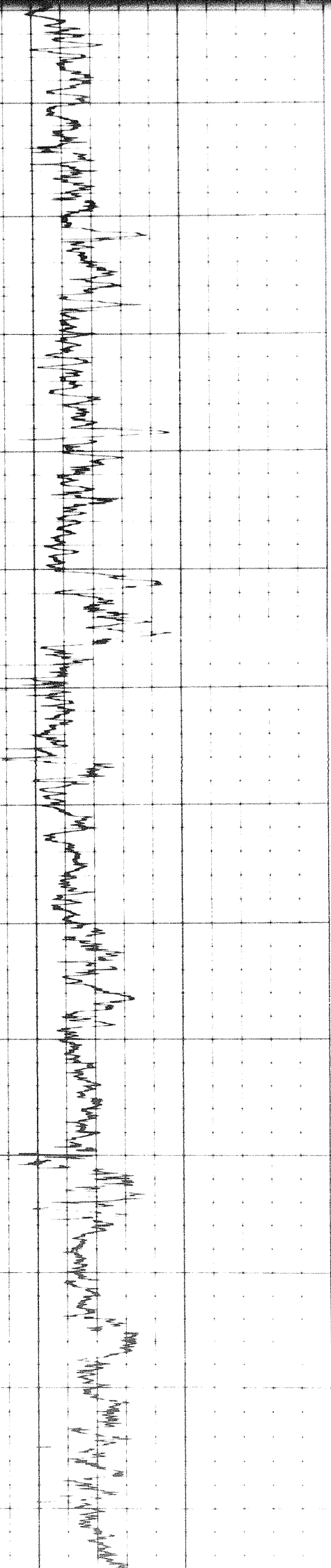

3400

3500

3600

3700

3800

3900

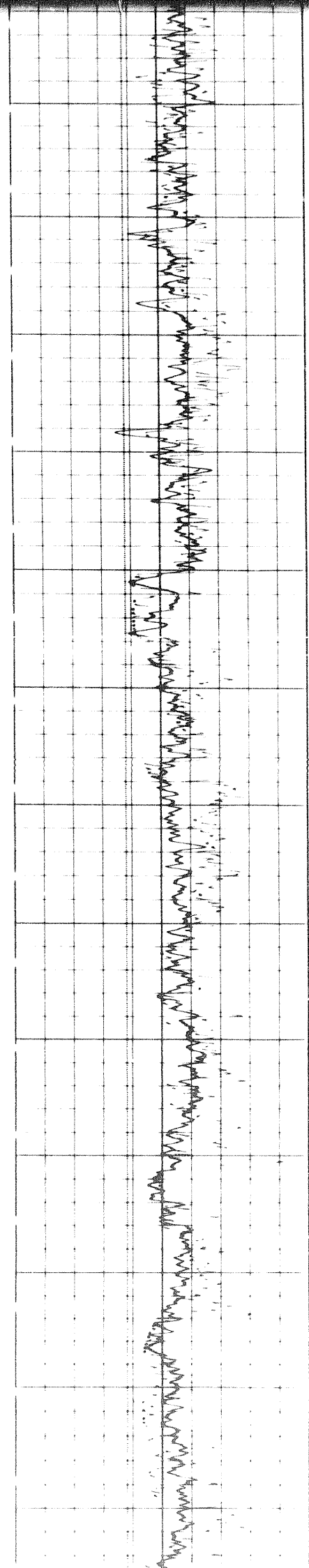

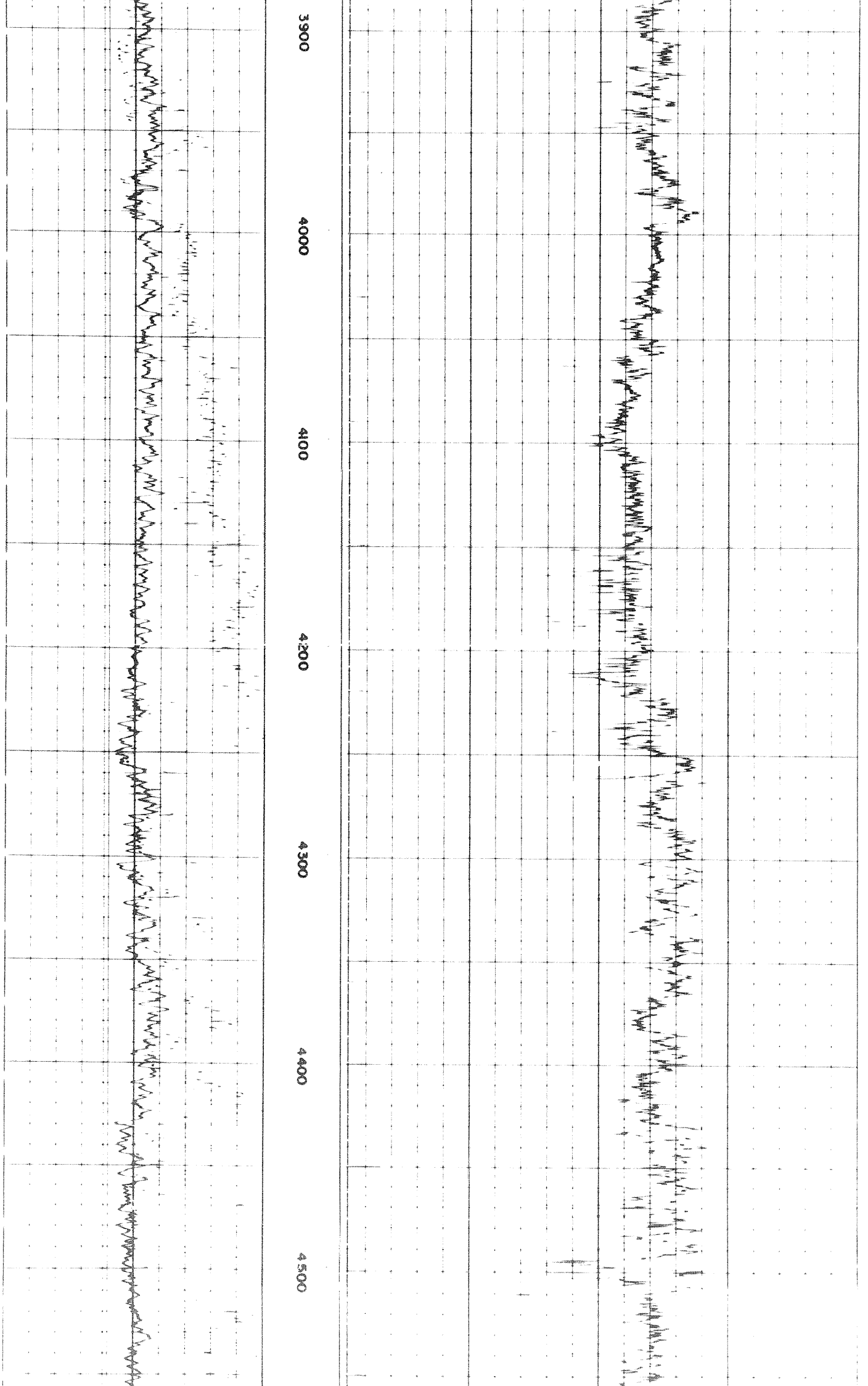

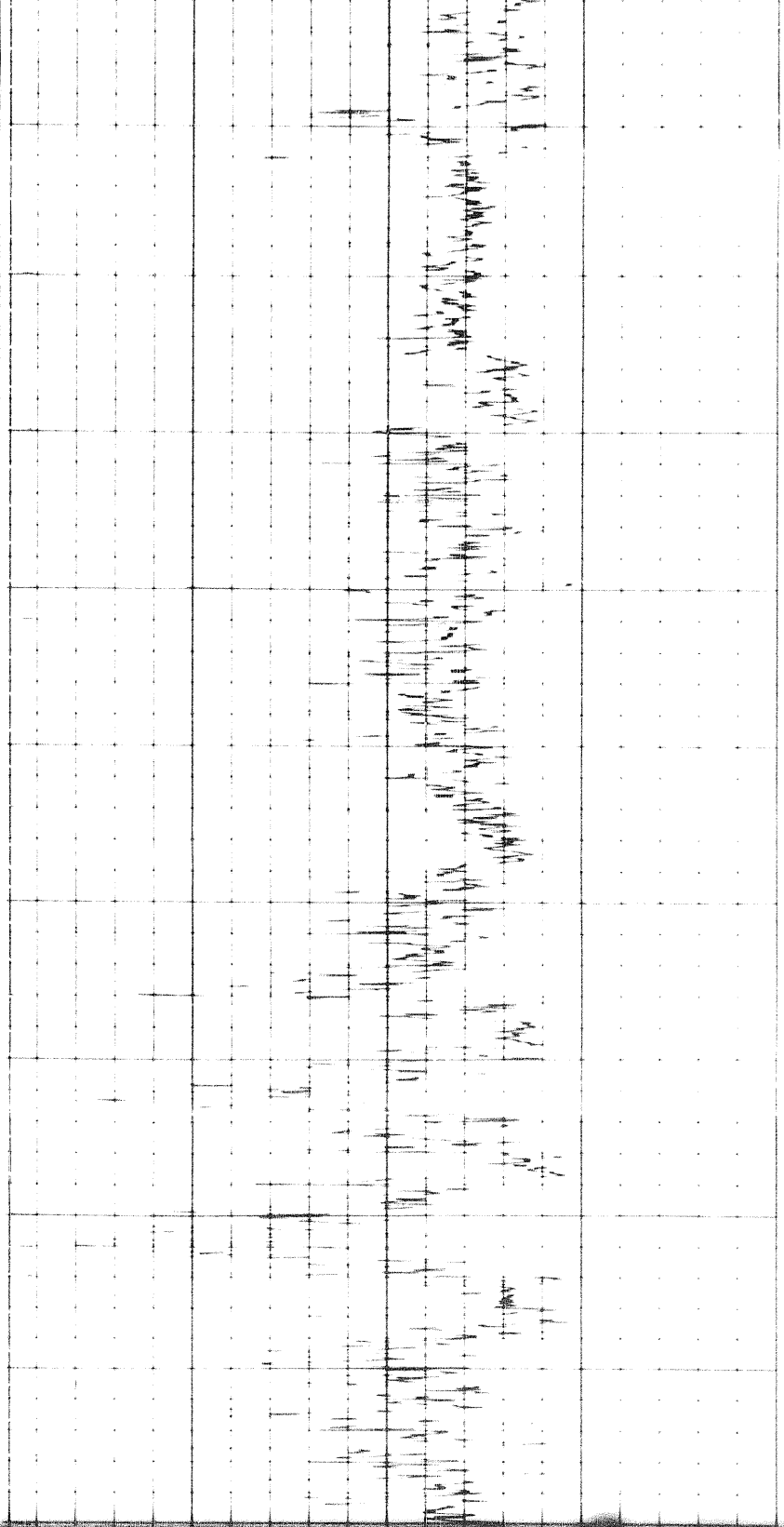

4500

4600

4700

4800

4900

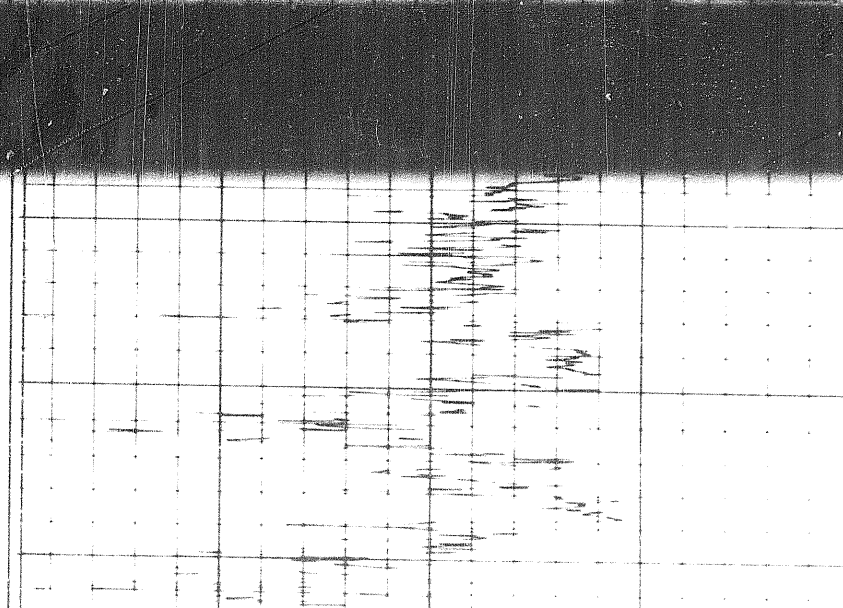

4800

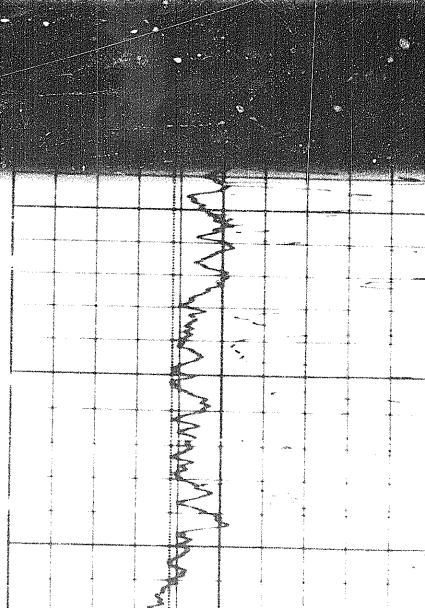
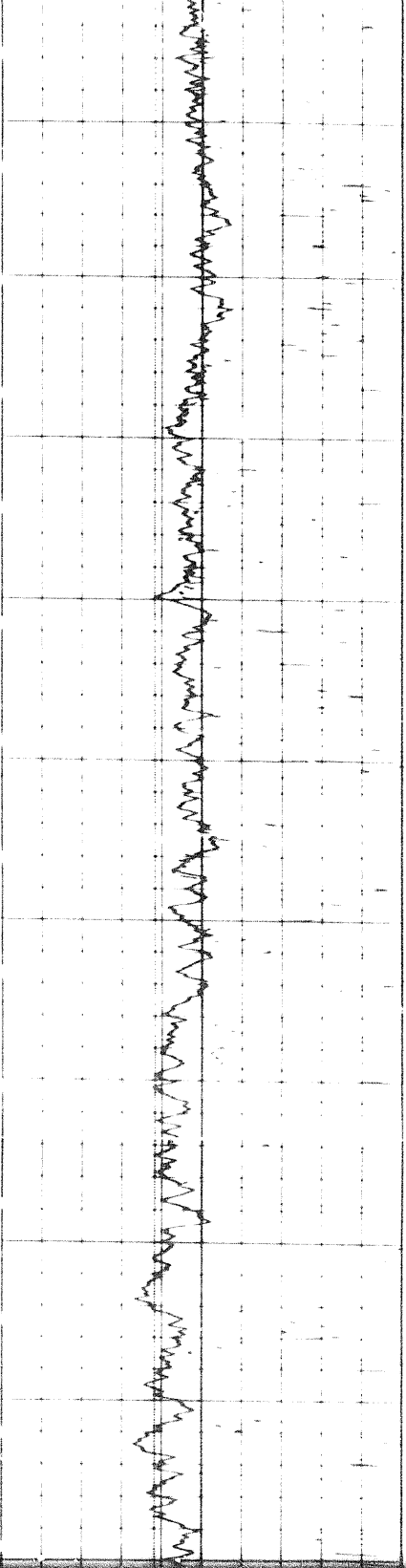

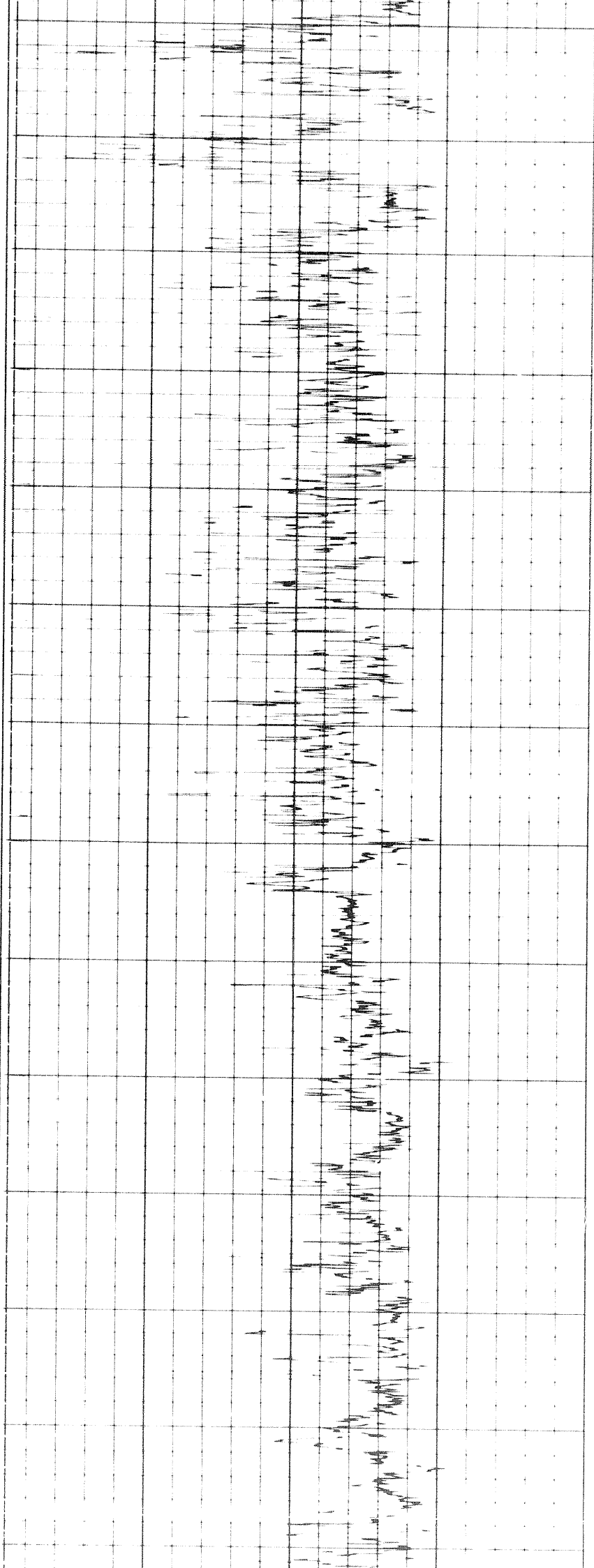

4800

4900

5000

5100

5200

5300

5400

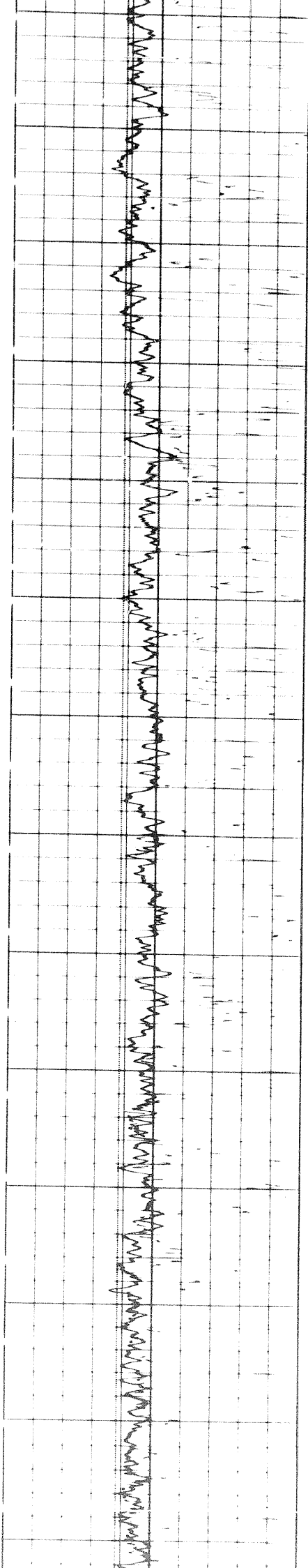

4 of

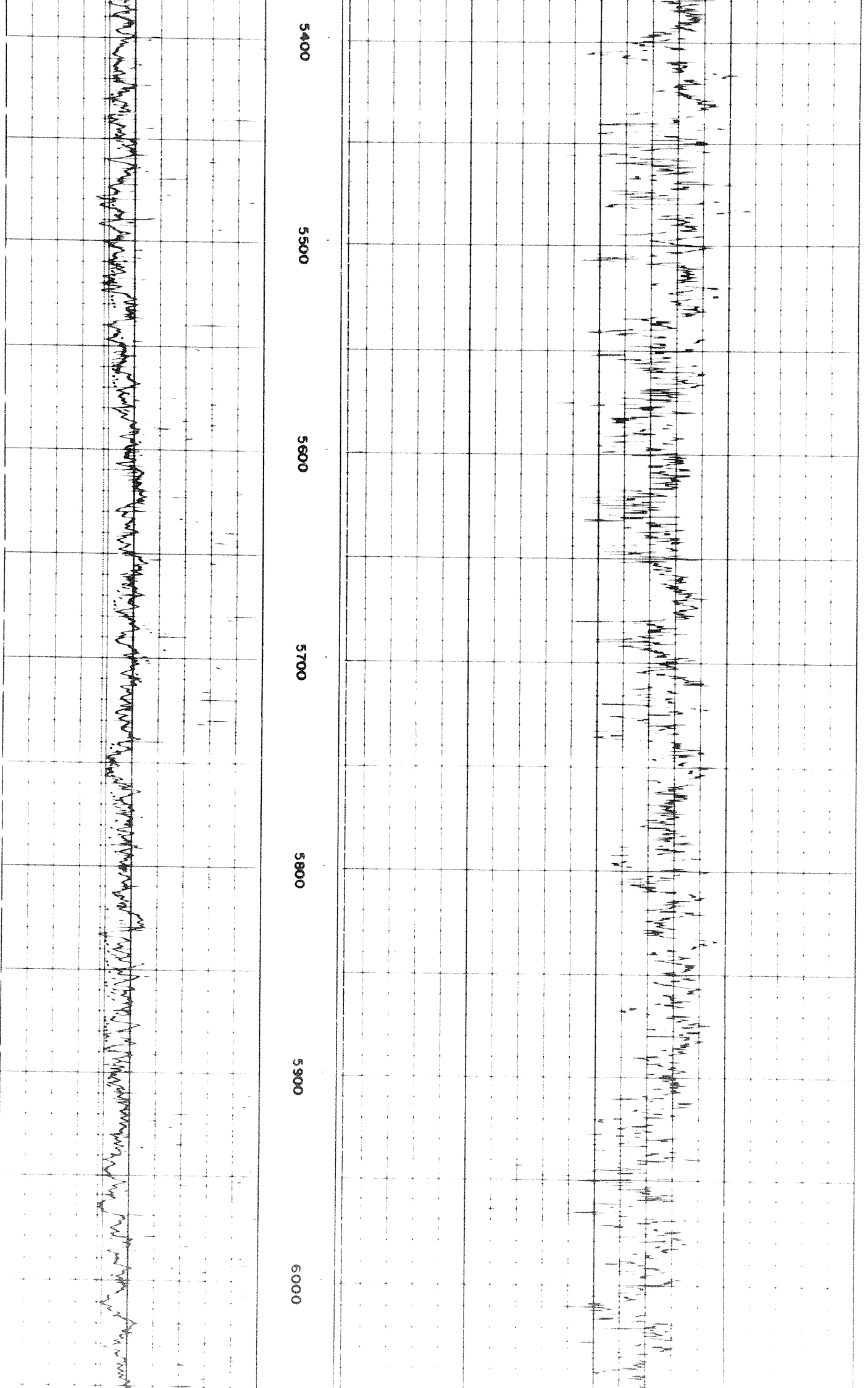

5400

5500

5600

5700

5800

5900

6000

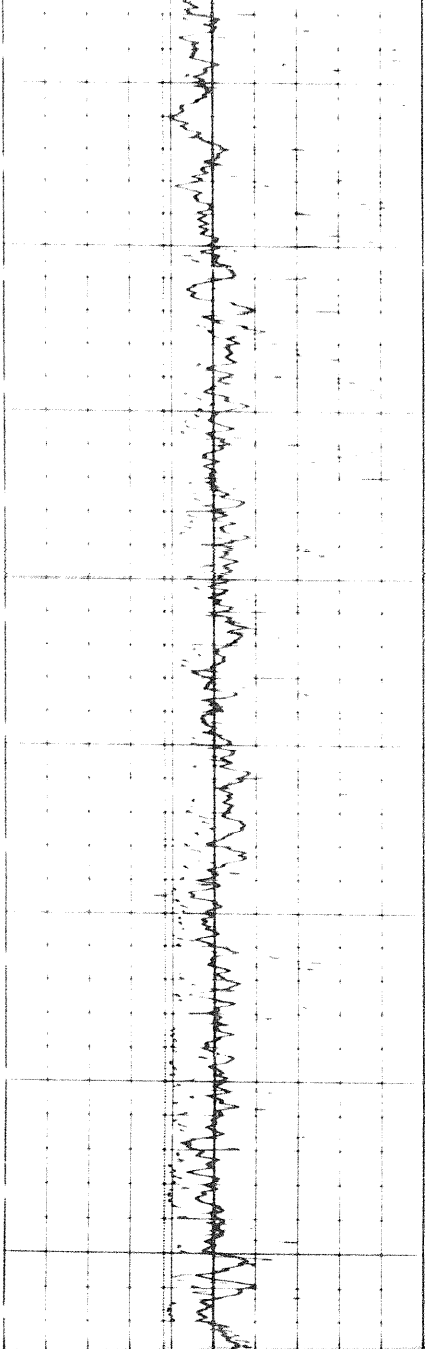

6000

6100

6200

6300

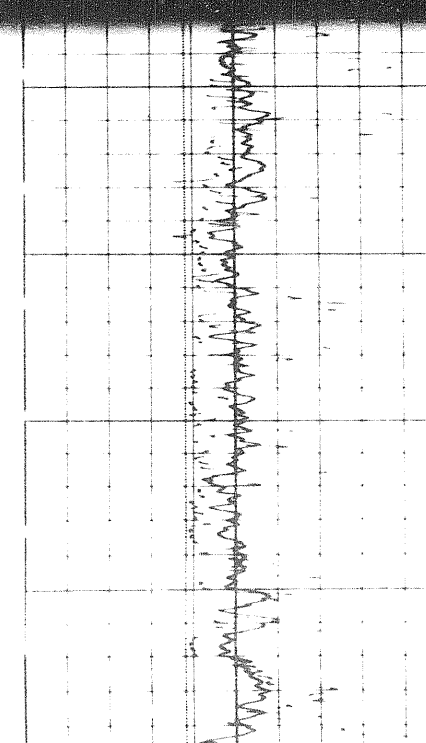
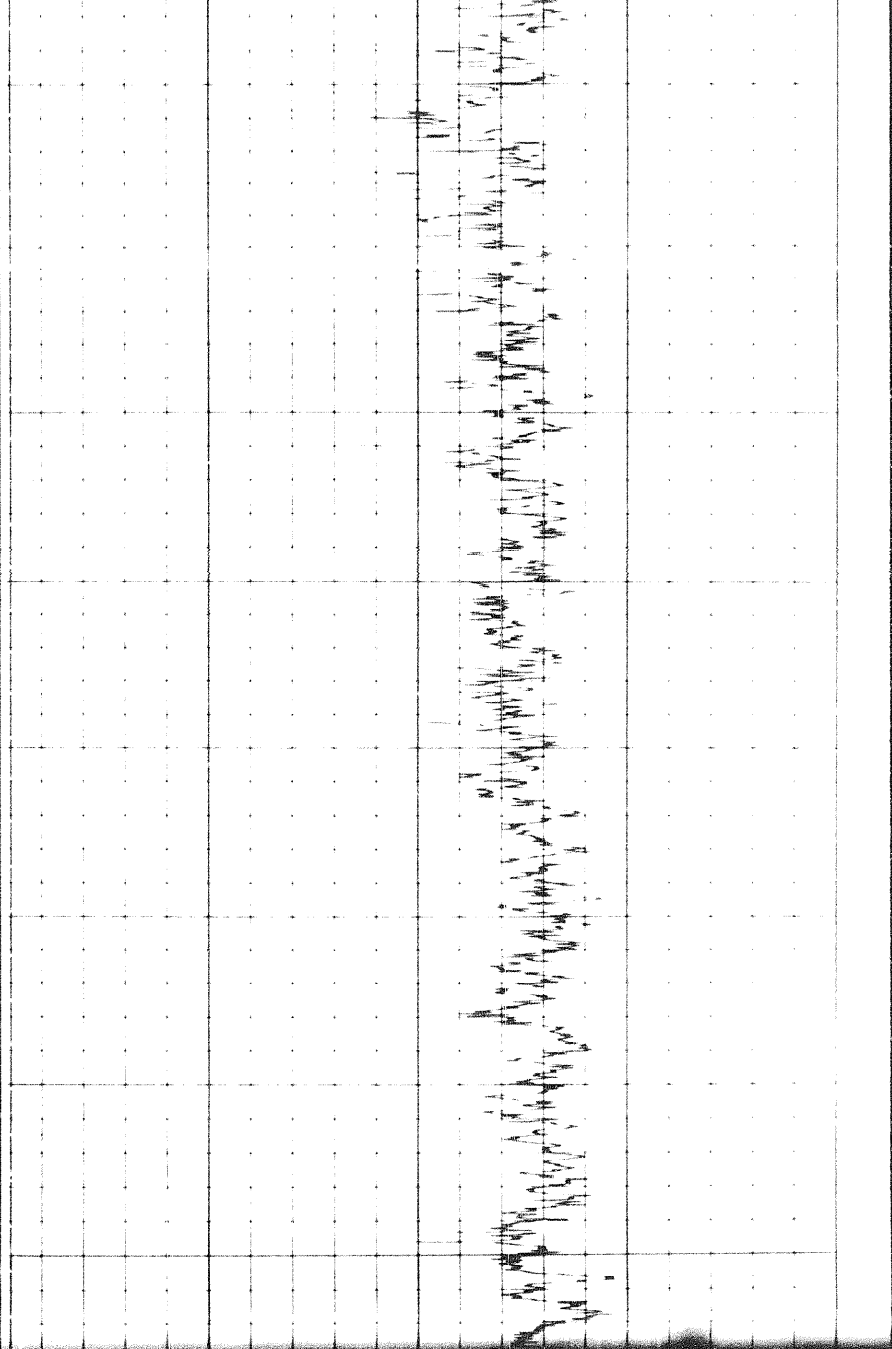

6200

6300

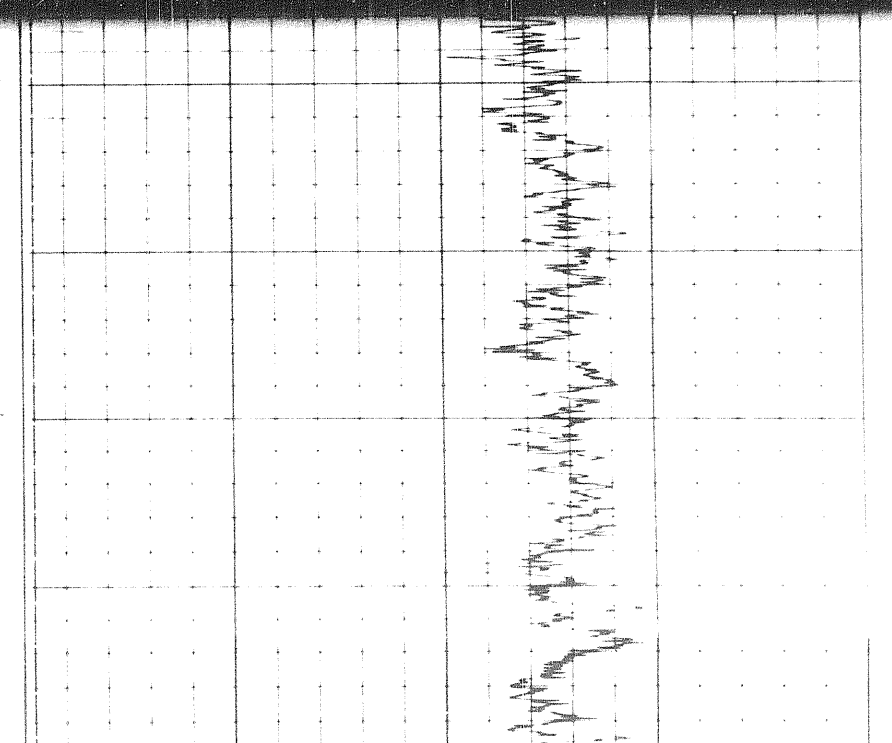

50

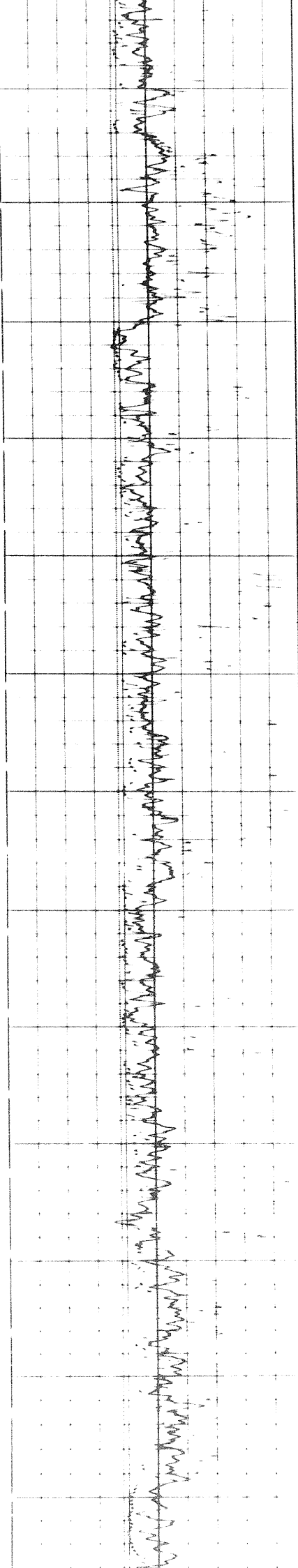

6400

6500

6600

6700

6800

6900

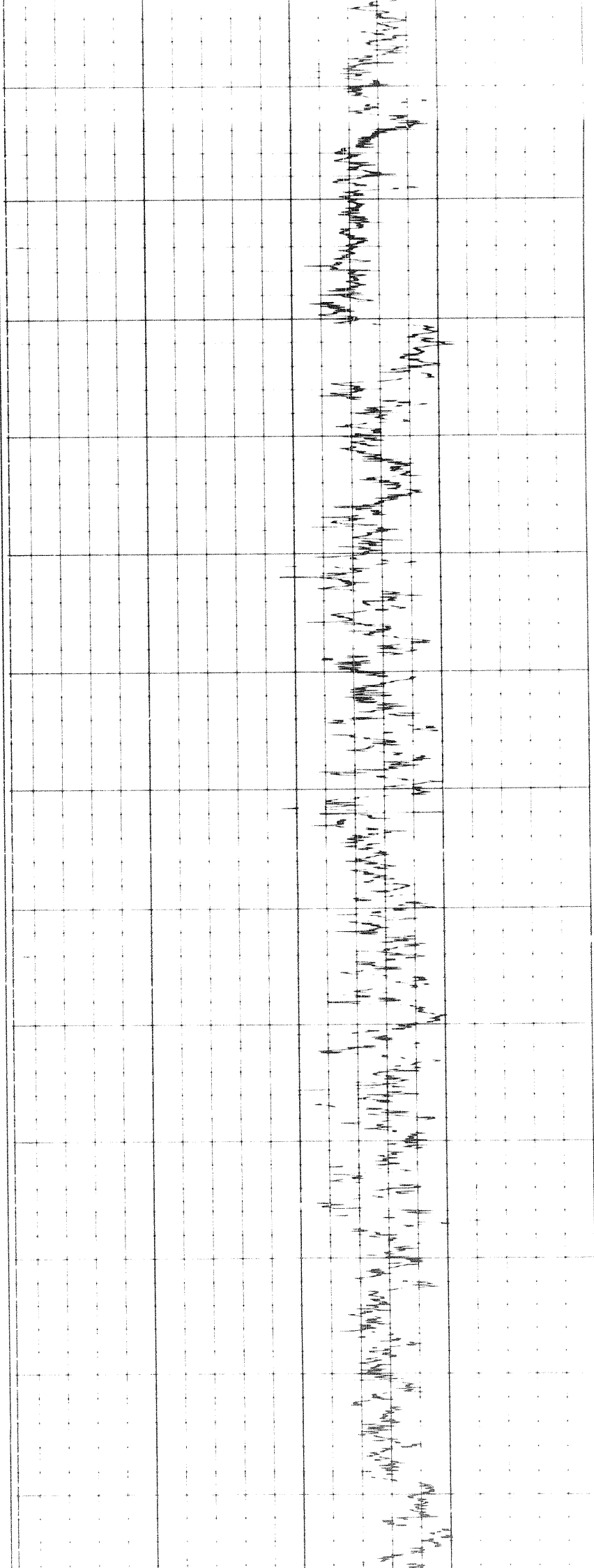

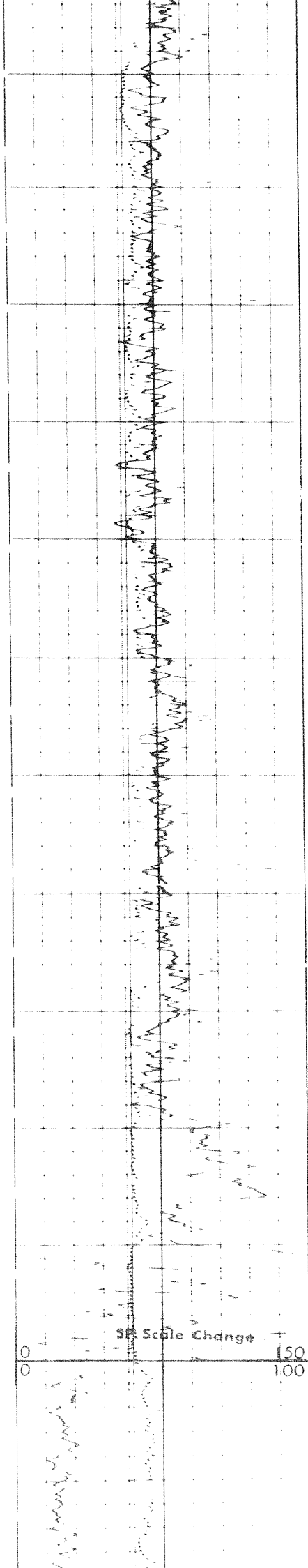

7000

7100

7200

7300

7400

7500

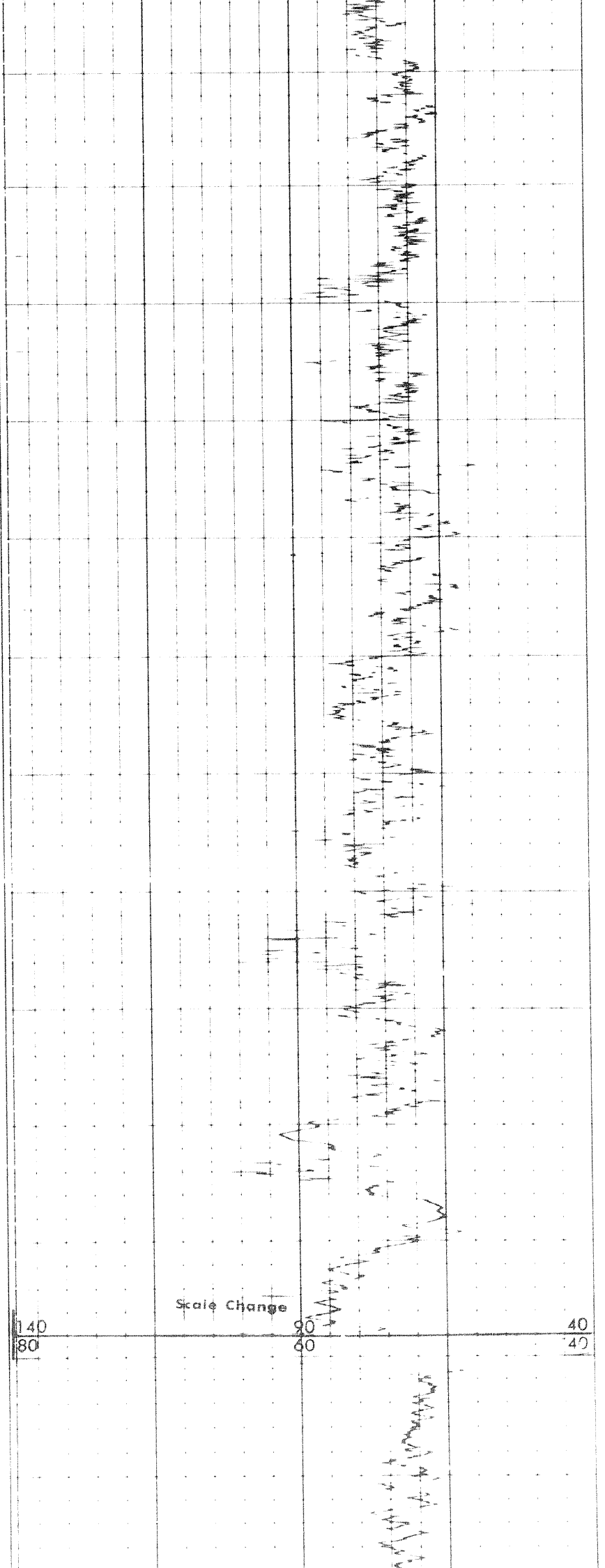

Scale Change

140
80

80
80

40
40

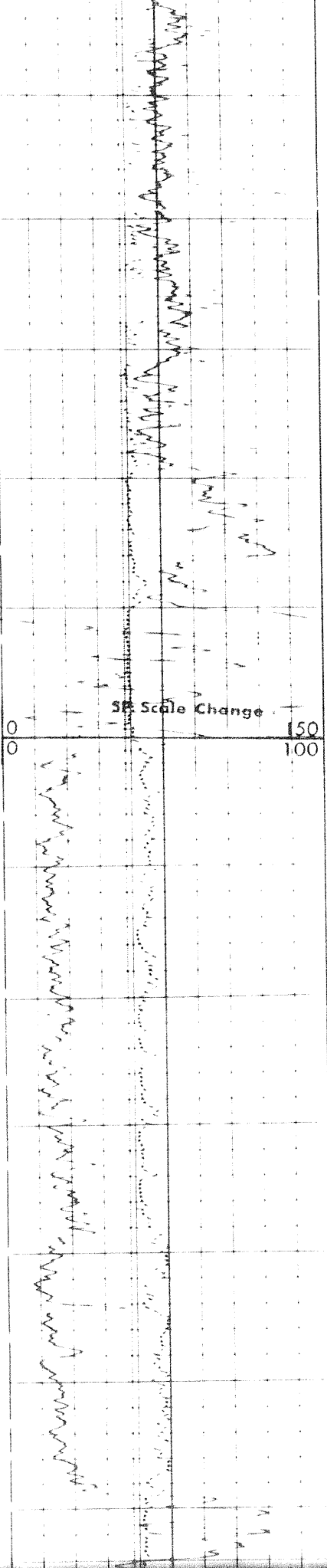

7300

7400

7500

7600

7700

7800

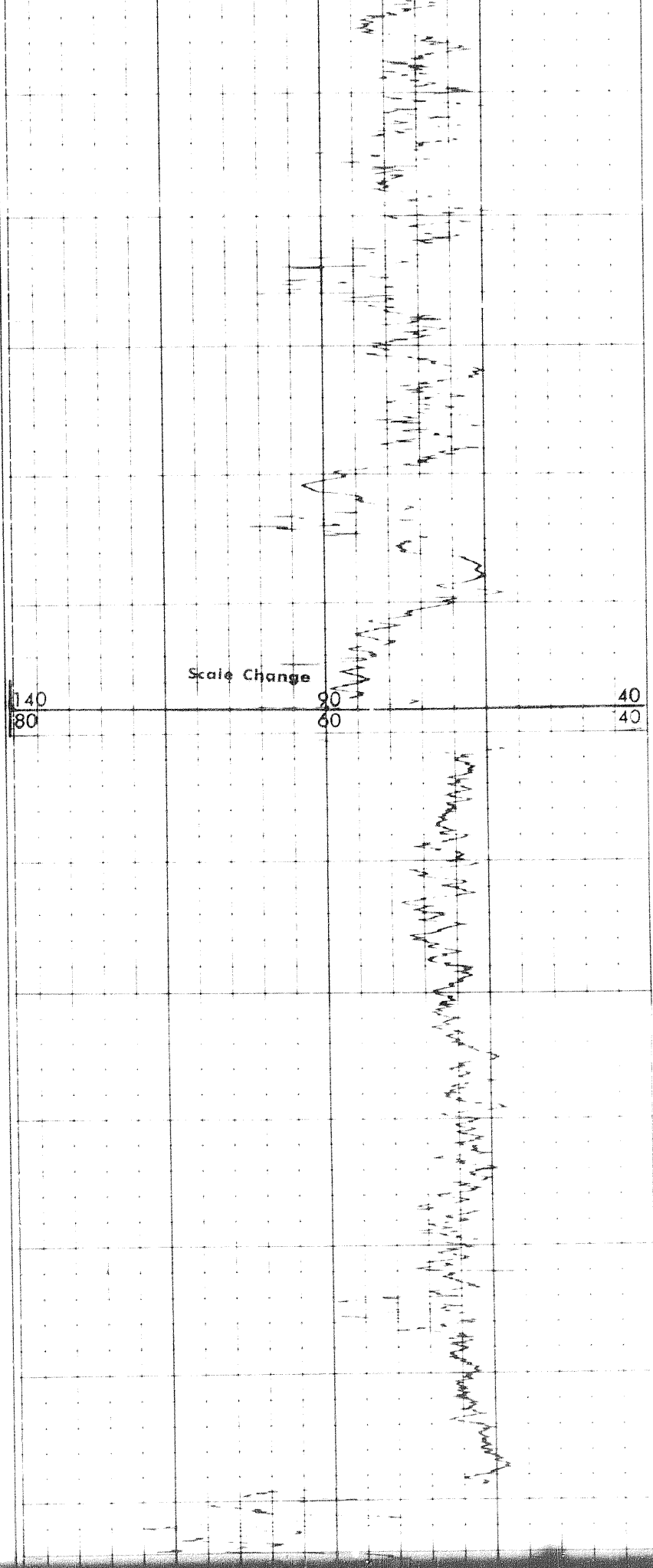

Scale Change

140
80

40
40

Handwritten notes in the top right section of the page, including the word "Ammonia" and other illegible scribbles.

Handwritten notes in the middle right section of the page, including the word "Ammonia" and other illegible scribbles.

7700 7800 7900 8000 8100 8200

Handwritten notes in the bottom left section of the page, including the word "Ammonia" and other illegible scribbles.

Handwritten notes in the right margin, appearing to be bleed-through from the reverse side of the page. The text is illegible due to the cursive handwriting and is oriented vertically.

8200 8300 8400 8500 8600 8700 8800

Main body of handwritten notes in the left margin, appearing to be bleed-through from the reverse side of the page. The text is illegible due to the cursive handwriting and is oriented vertically.

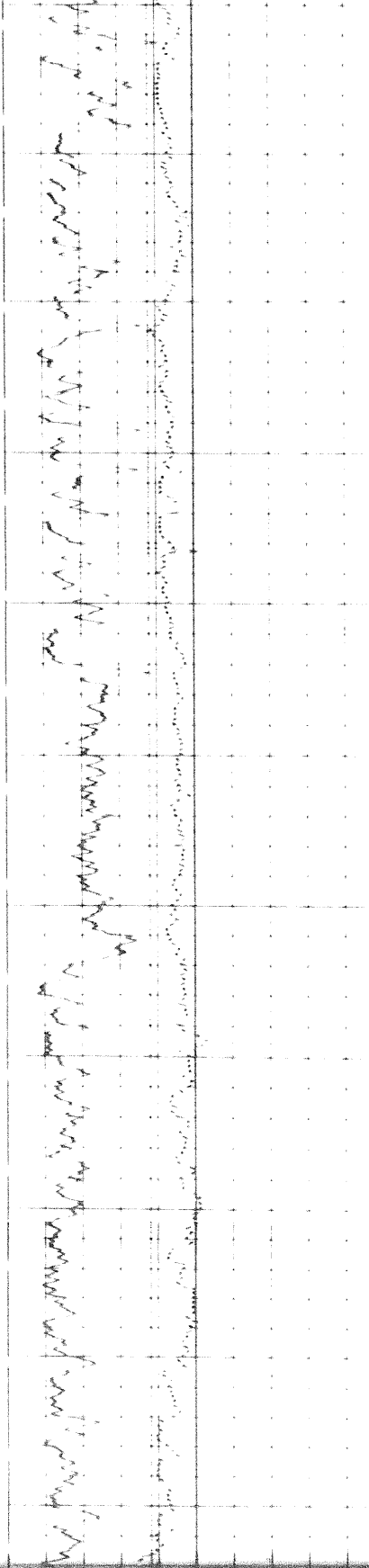

0026

0016

0006

0068

0088

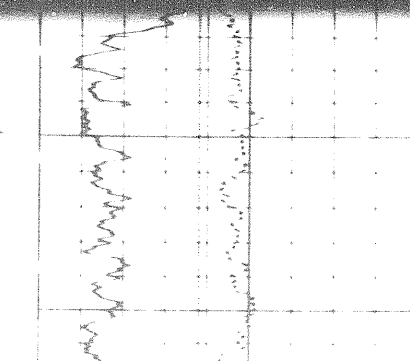

0016

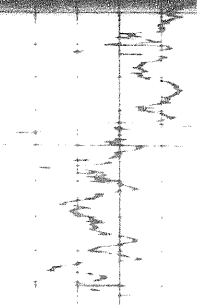
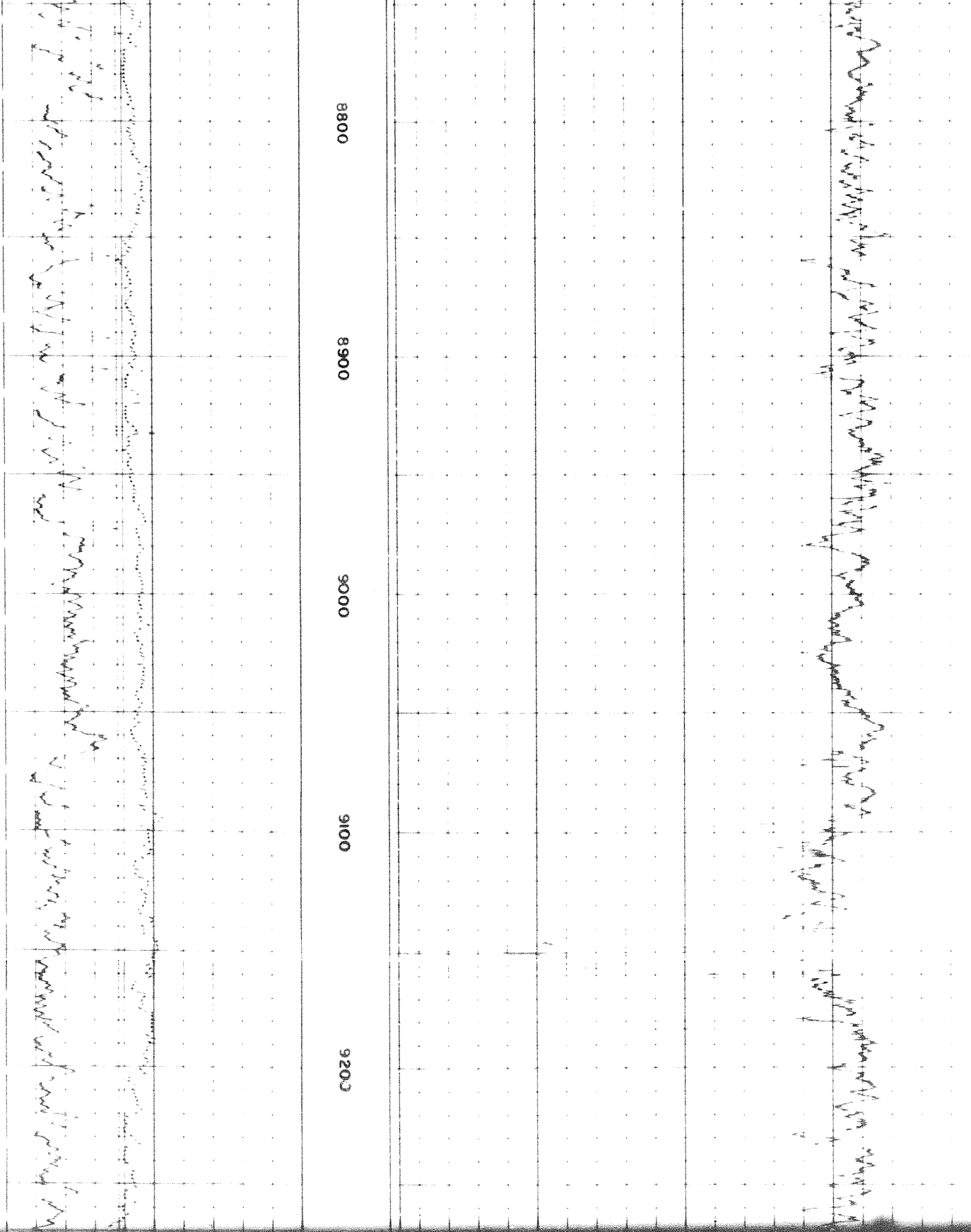

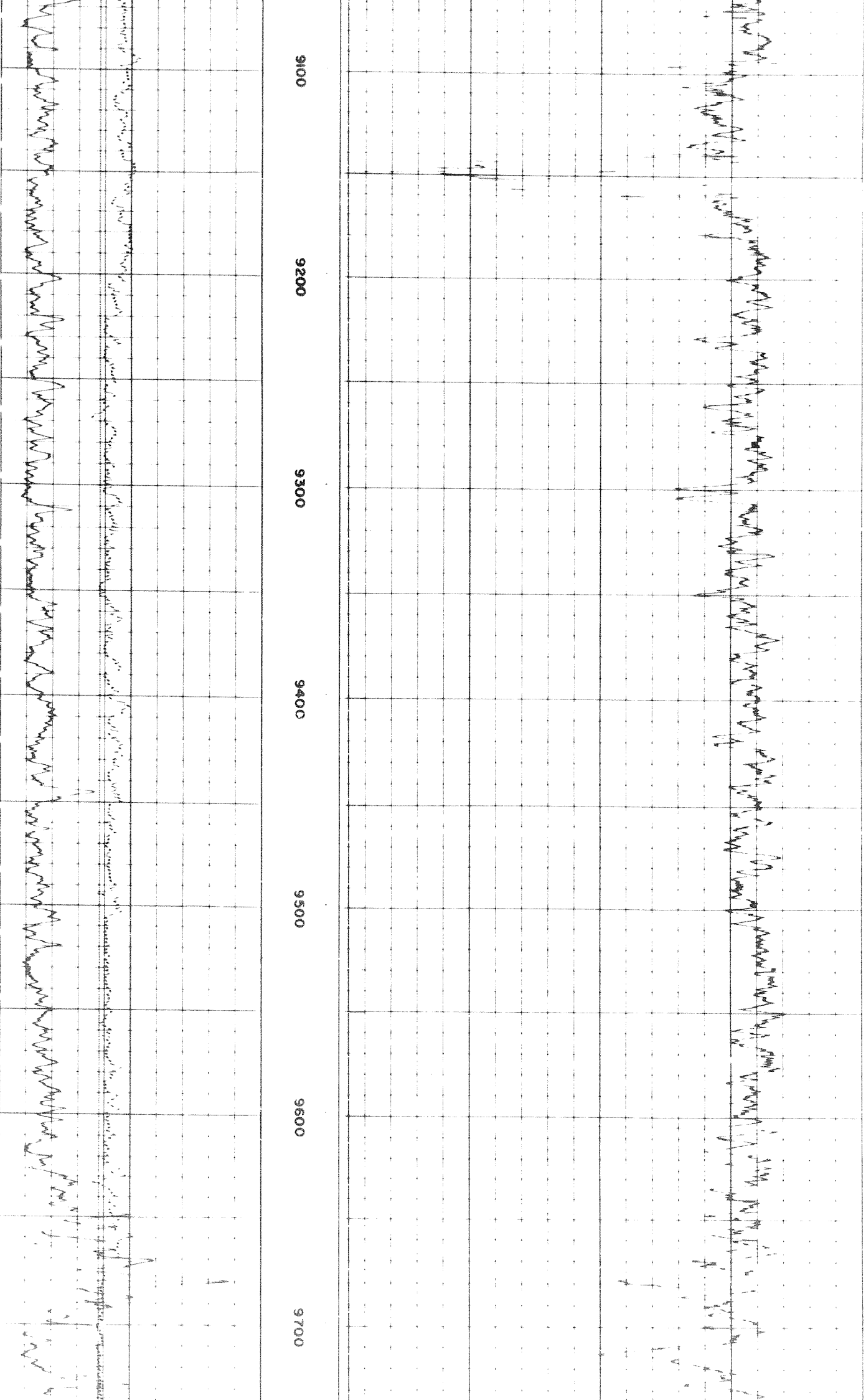

9100

9200

9300

9400

9500

9600

9700

1

2

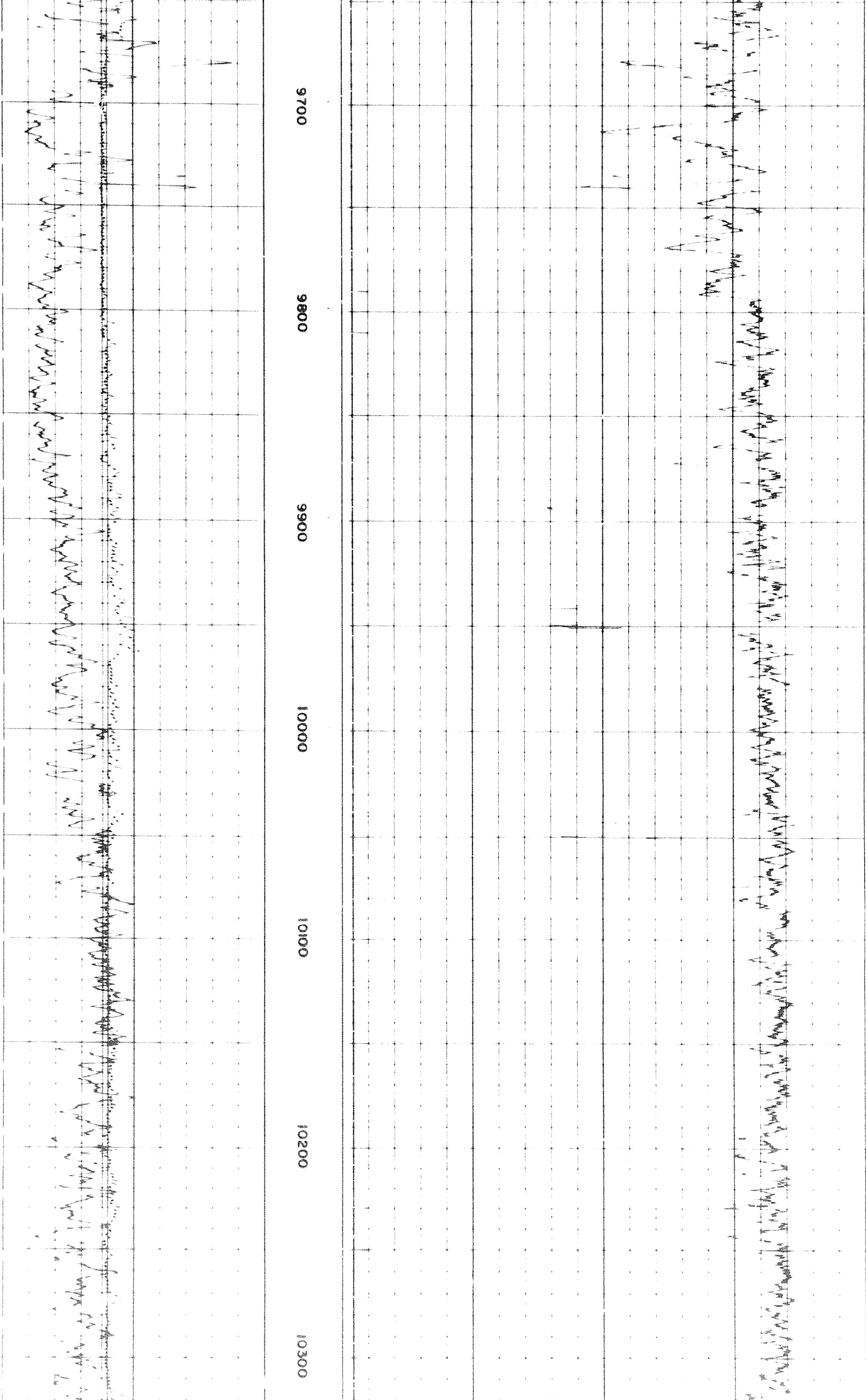

9700

9800

9900

10000

10100

10200

10300

1

100

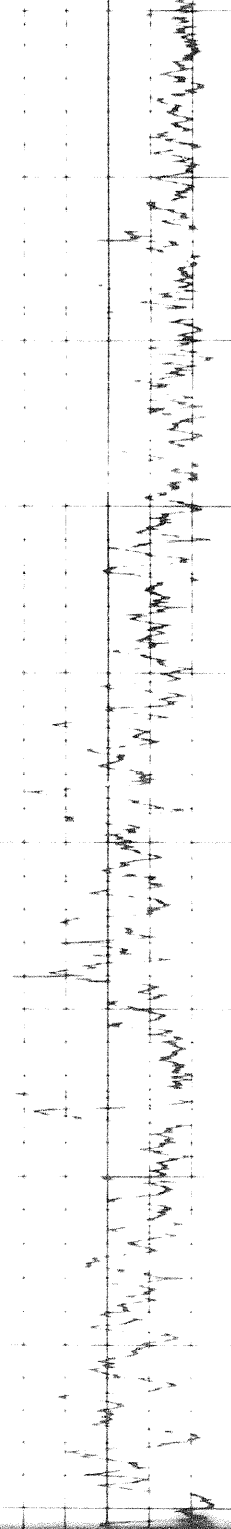

10300

10400

10500

10600

10700

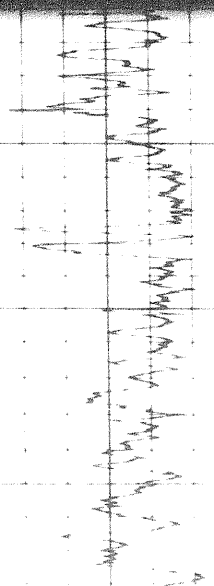
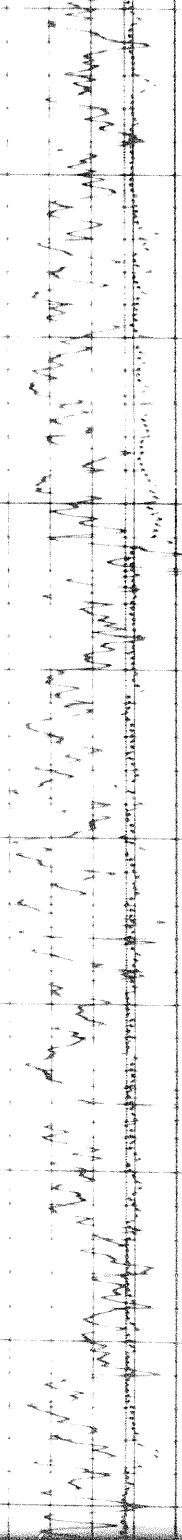

10800

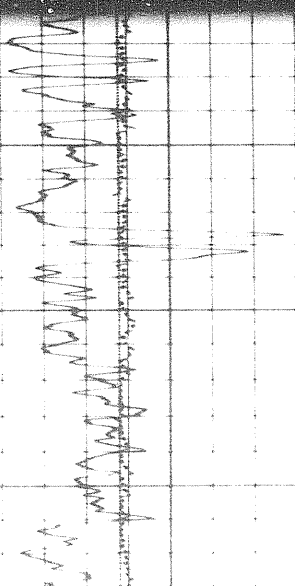

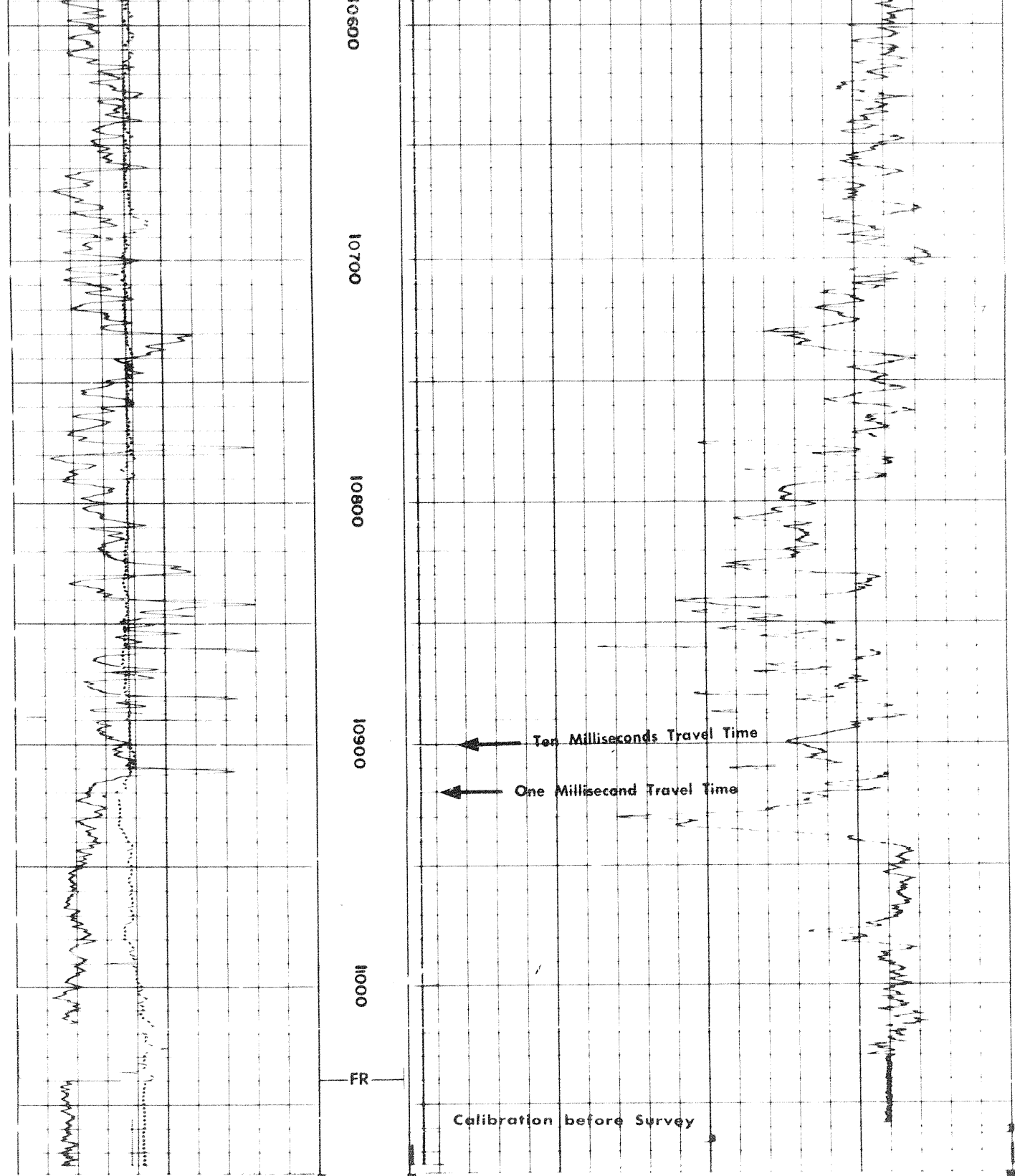

6 7 8 9 10 11 12 13 14

CALIPER
hole diameter in inches

Sens. _____ T.C. _____
Zero _____ div. to left

Speed in FPM

GAMMA RAY
API UNITS

DEPTHS

SONIC
INTERVAL TRANSIT TIME
microseconds per foot

DETAIL LOG
5' = 100'

GAMMA RAY
API UNITS

DEPTHS

SONIC
INTERVAL TRANSIT TIME
microseconds per foot

DETAIL LOG
5" = 100'

GAMMA RAY
API UNITS

DEPTHS

SONIC
INTERVAL TRANSIT TIME
microseconds per foot

Sens. 150 T.C. 2
Zero 0 div. to left

150 300

CALIPER
hole diameter in inches

6 7 8 9 10 11 12 13 14

Speed in FPM

140 240

Calibration after Survey

Casino
800

1200

One Millisecond Travel Time

Ten Milliseconds Travel Time

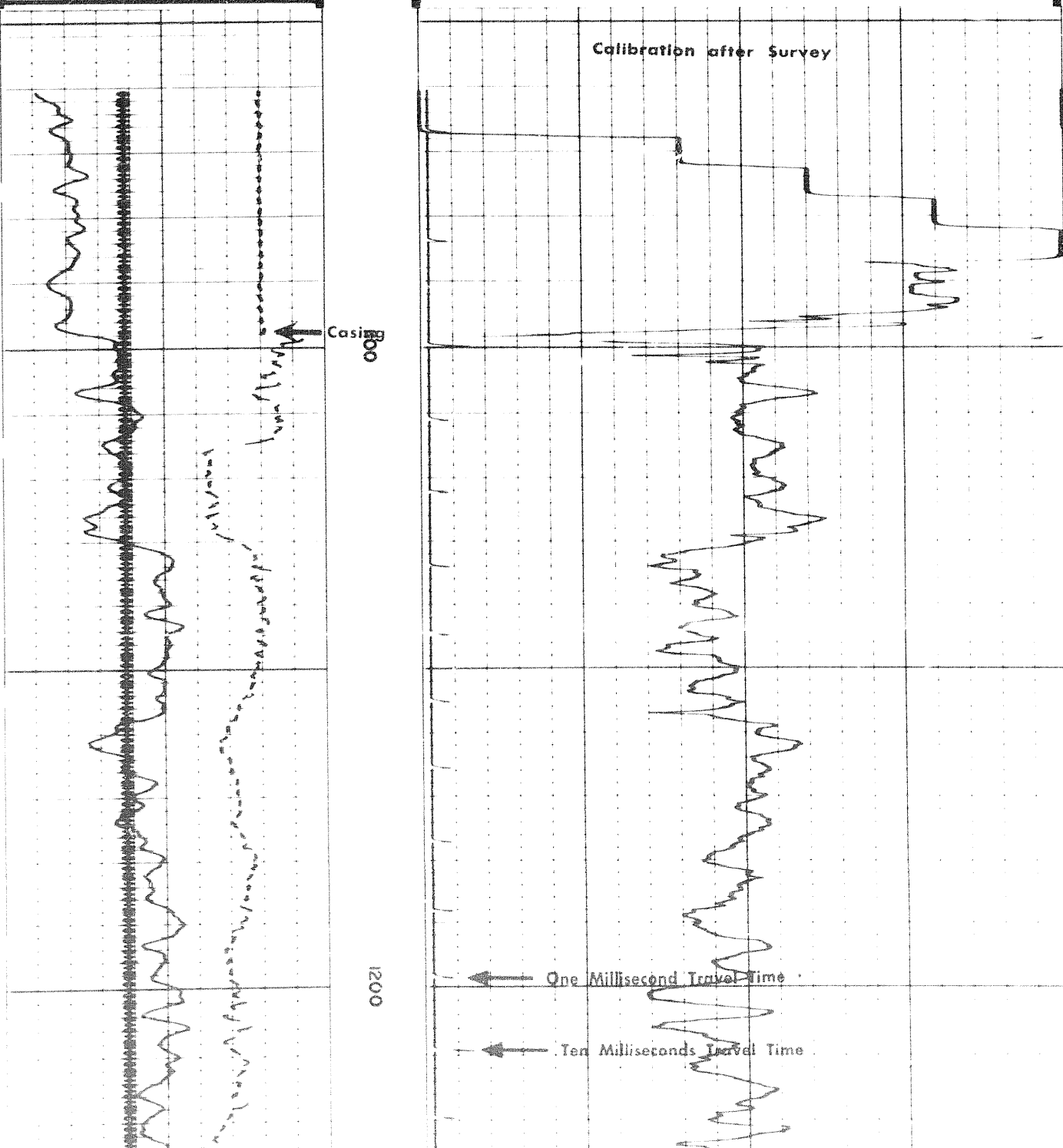

One Millisecond Travel Time

Ten Milliseconds Travel Time

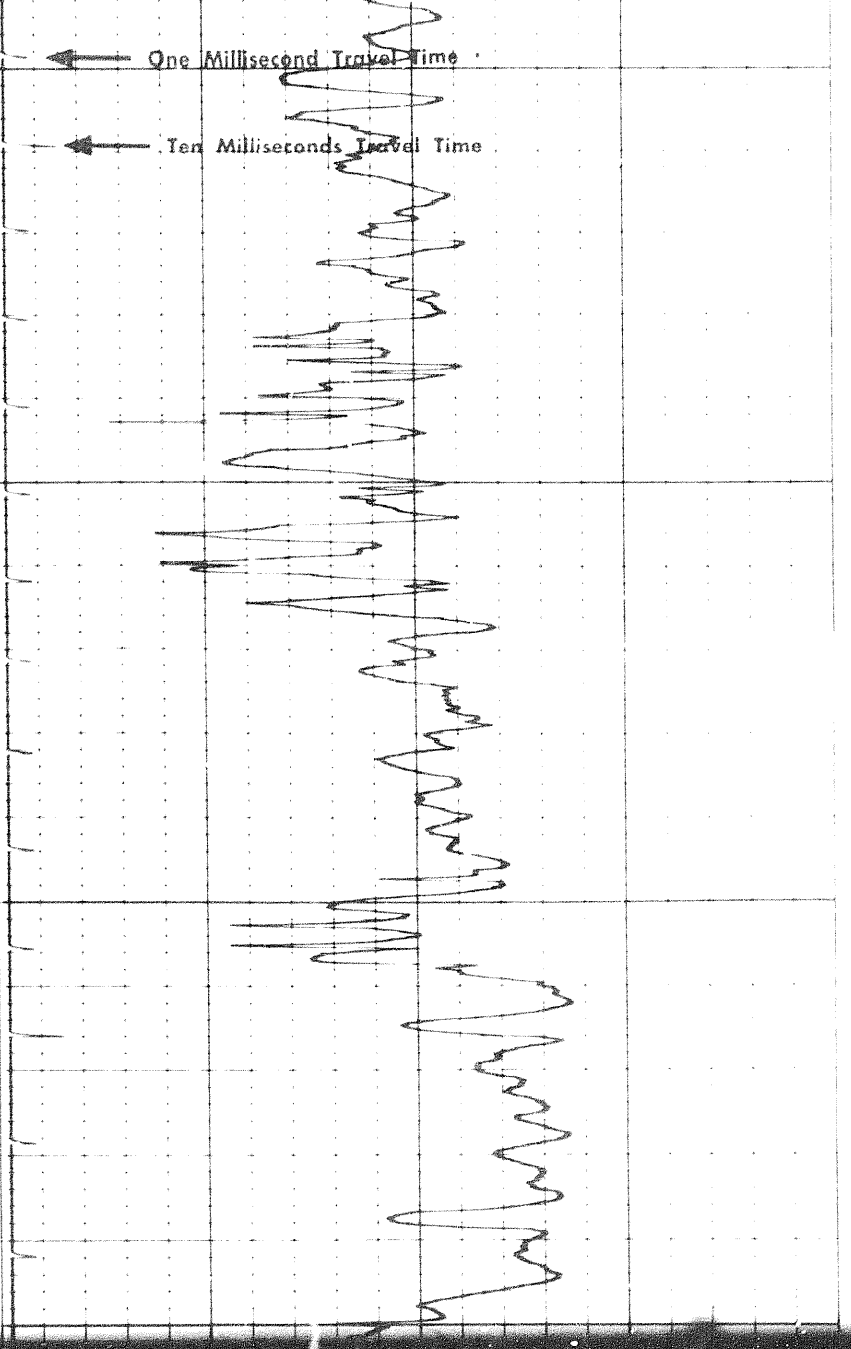

1200

1300

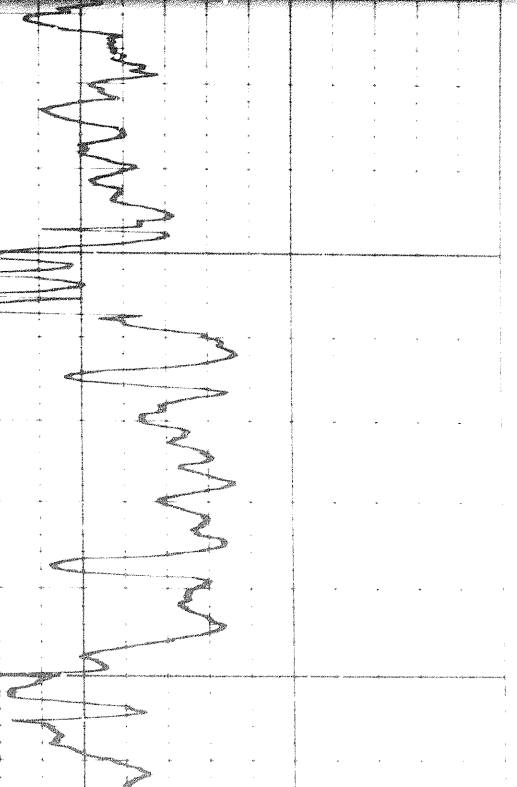
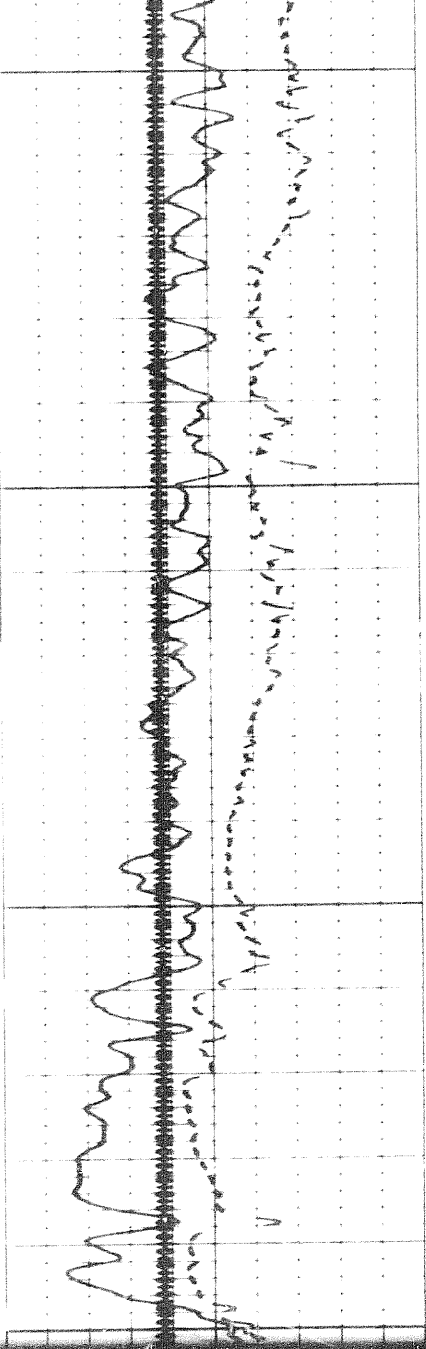

1300

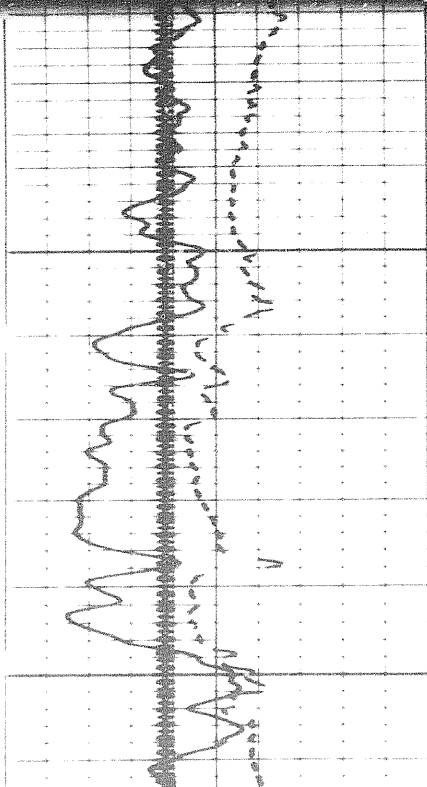

926

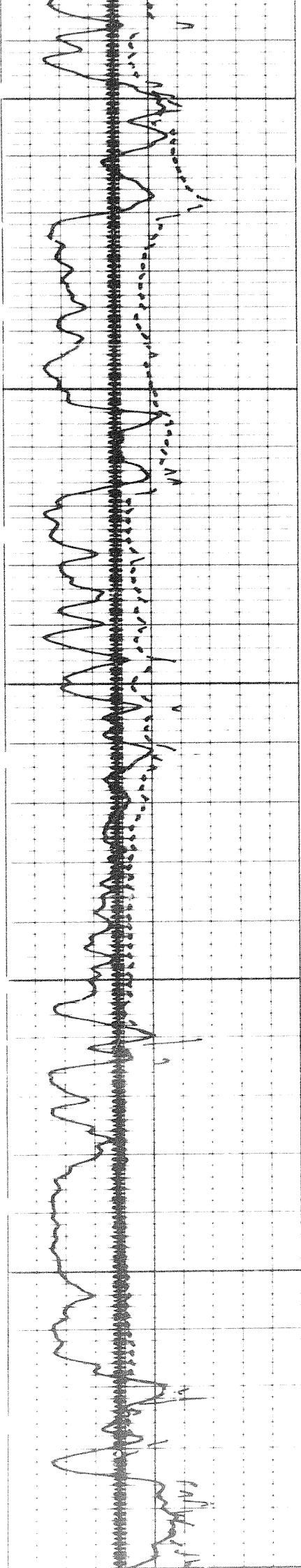

1400

1500

1600

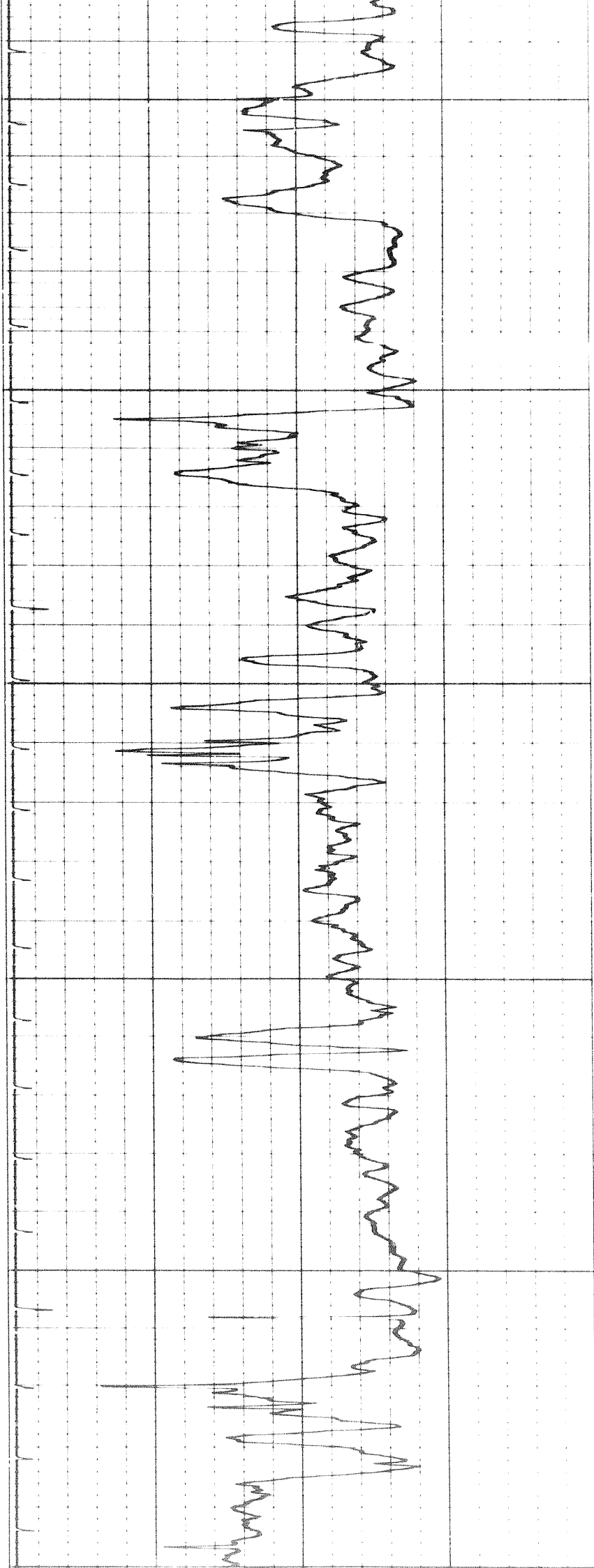

700

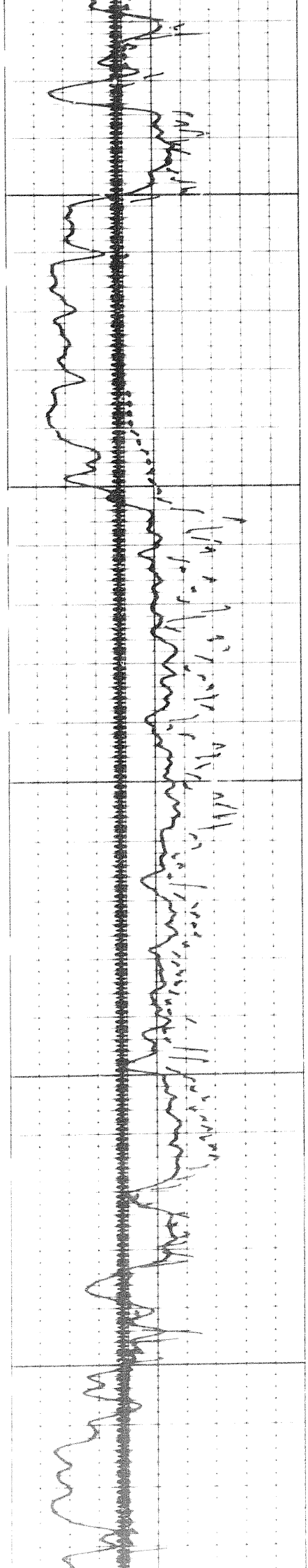

1600

1700

1800

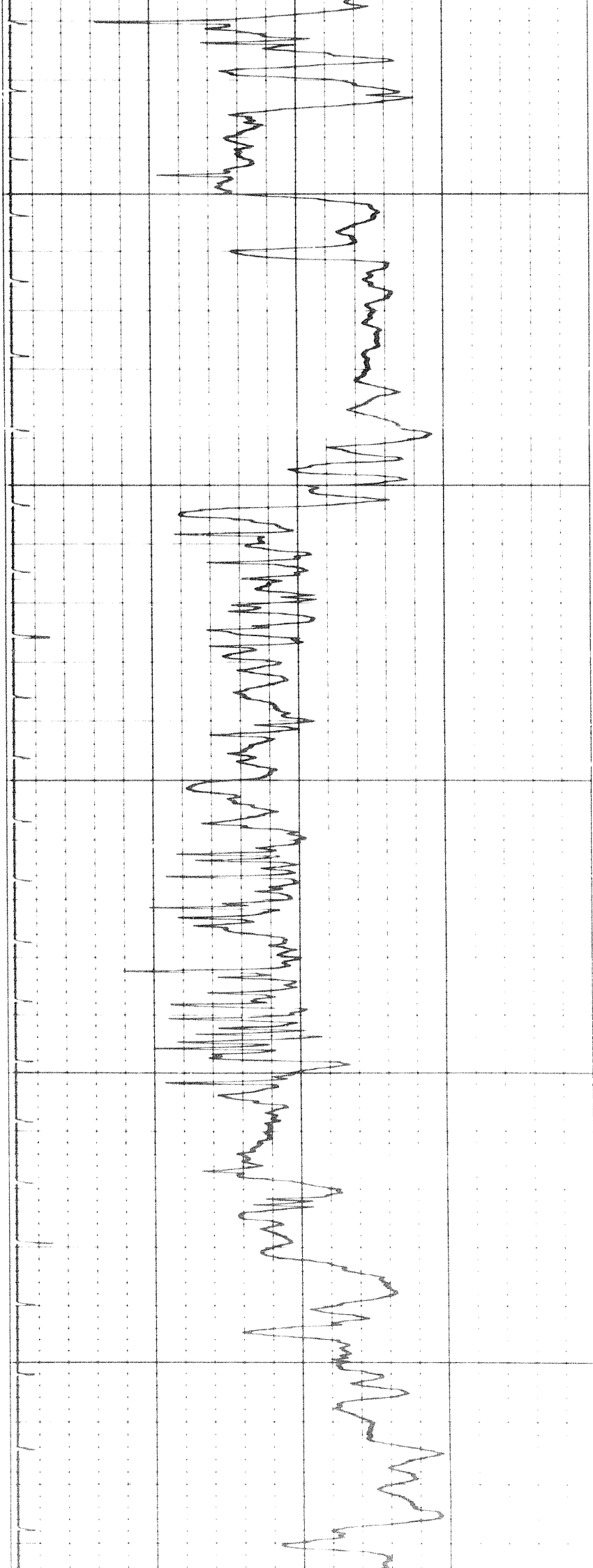

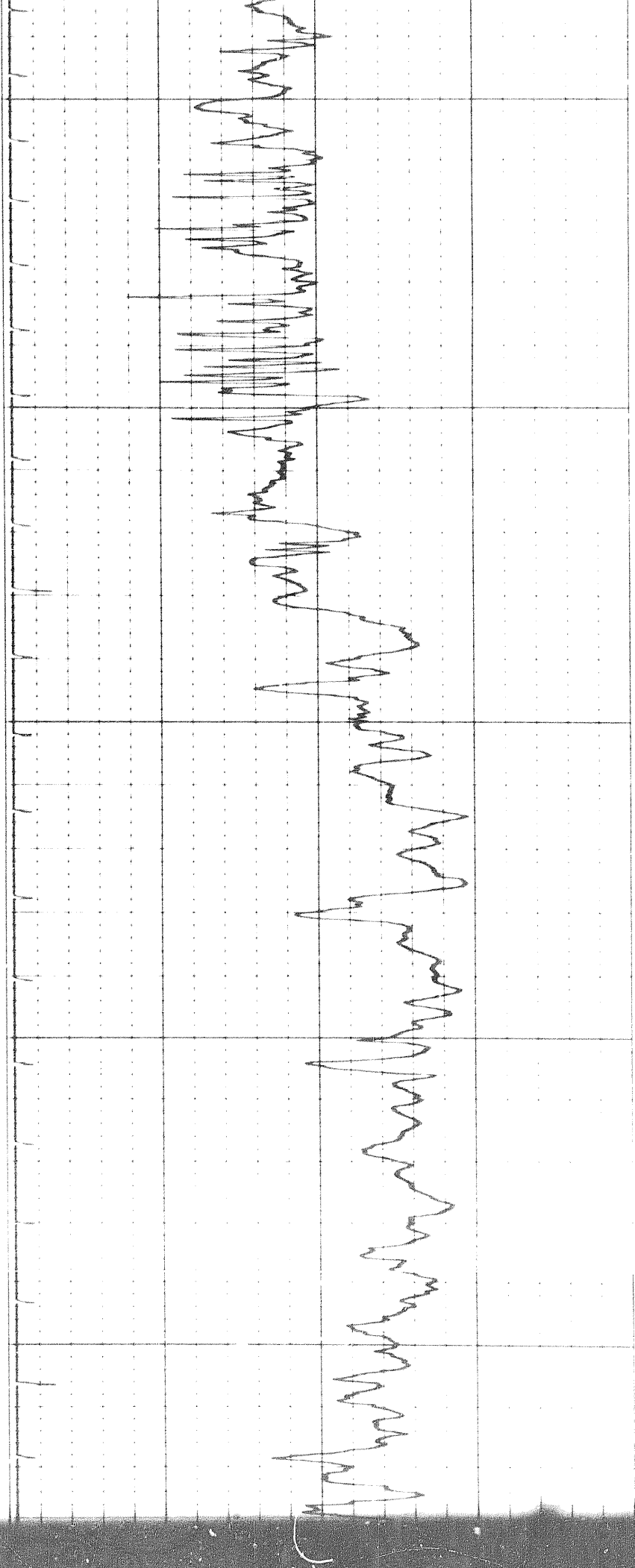

1700

1800

1900

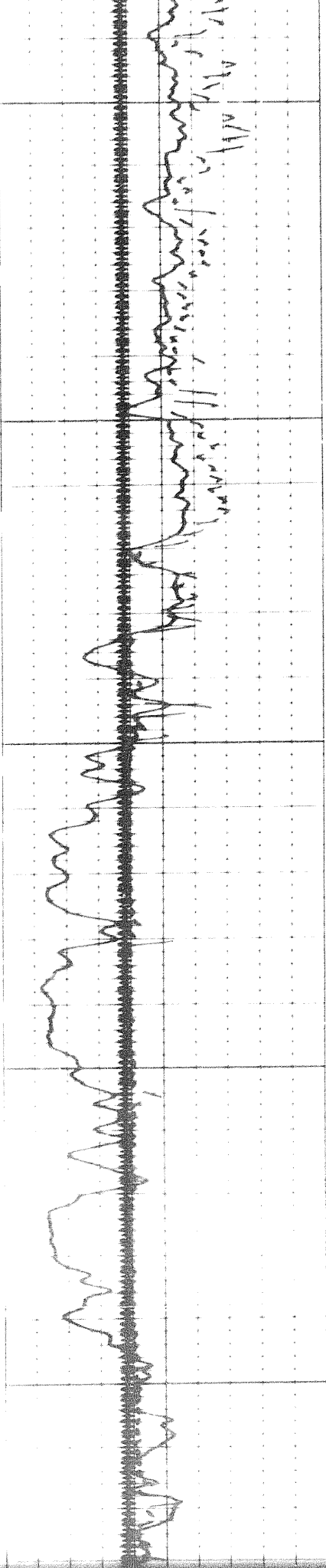

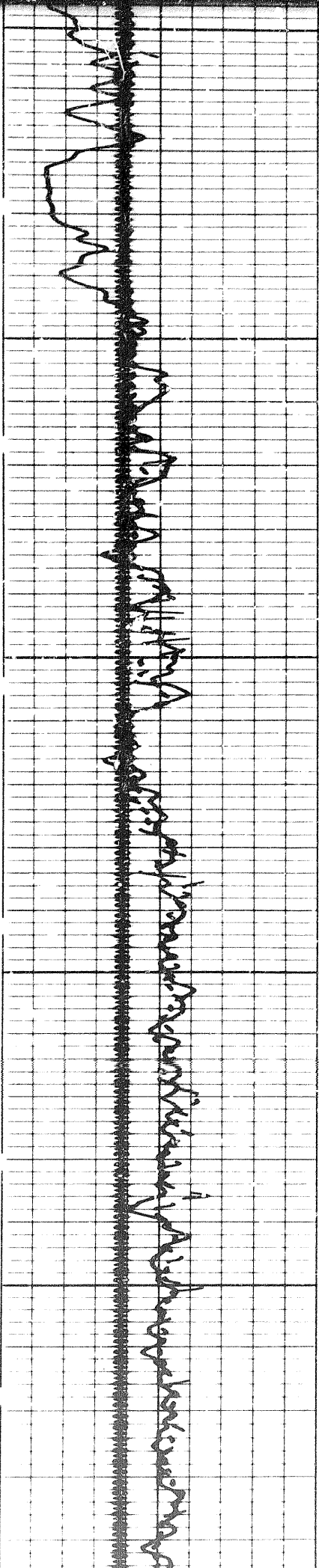

1900

2000

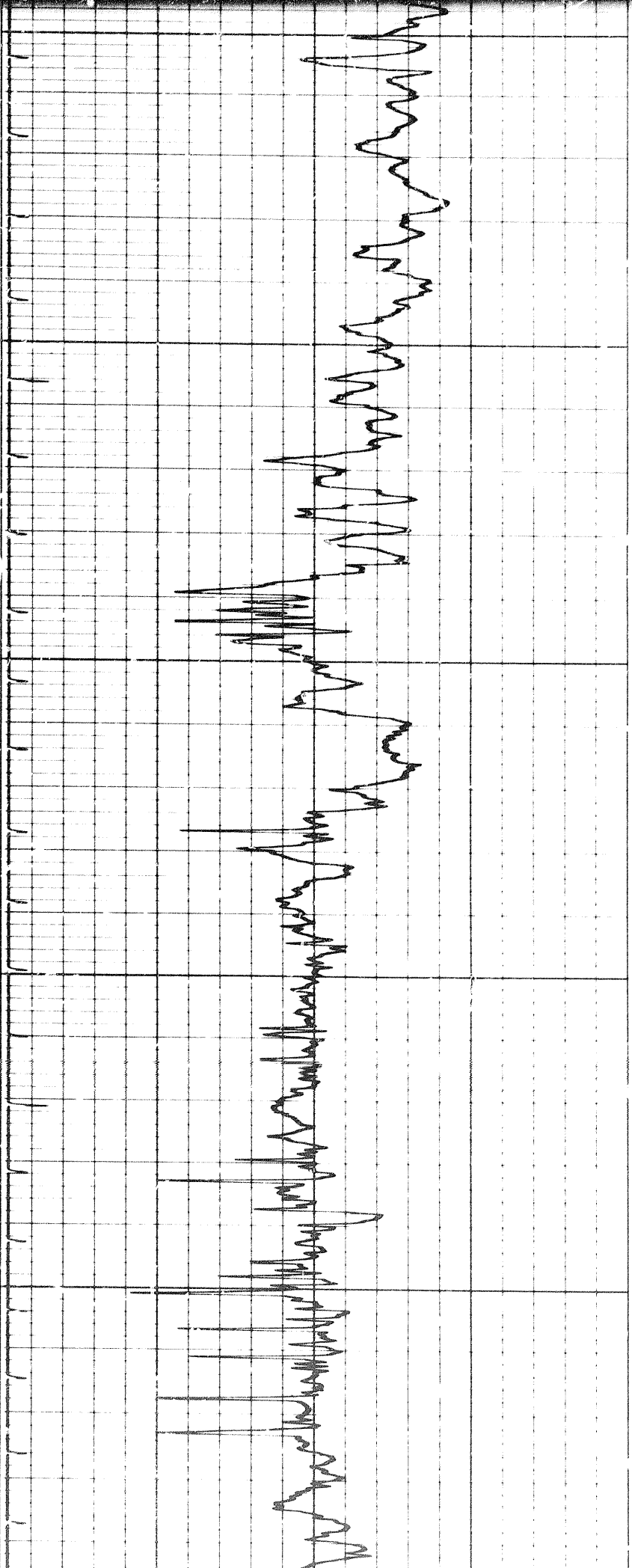

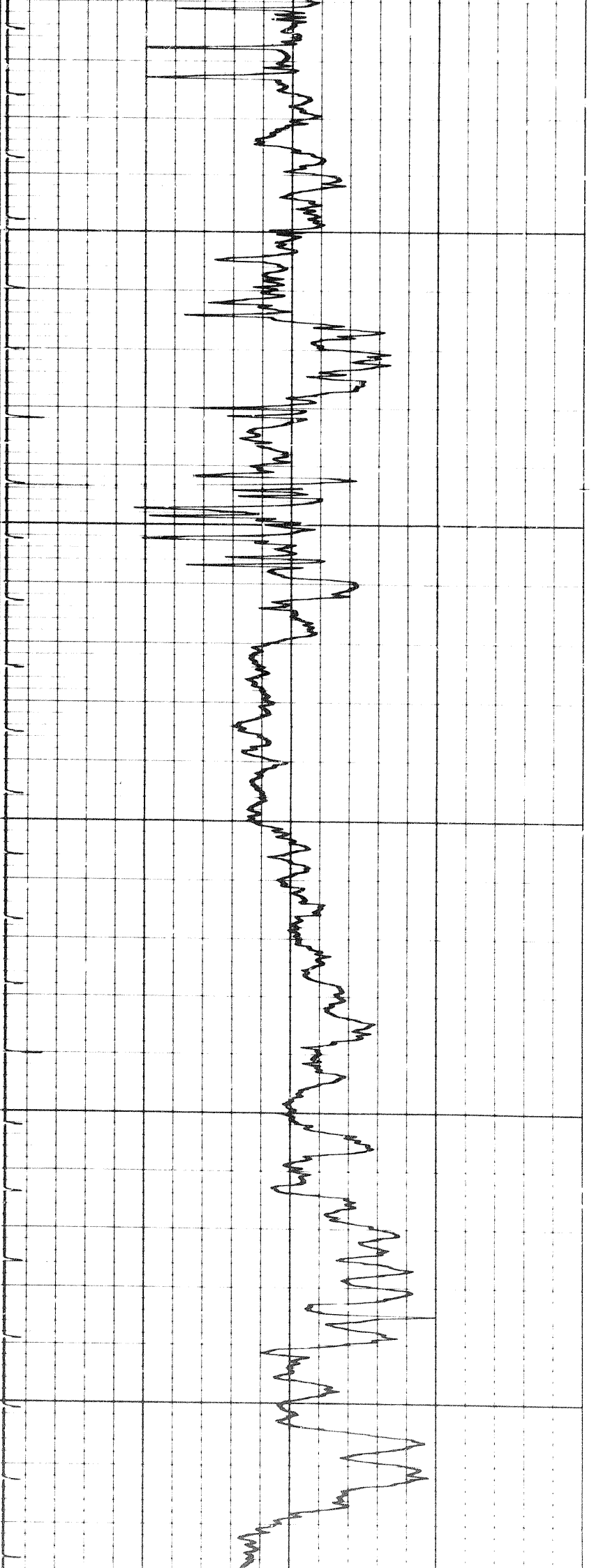

2100

2200

2300

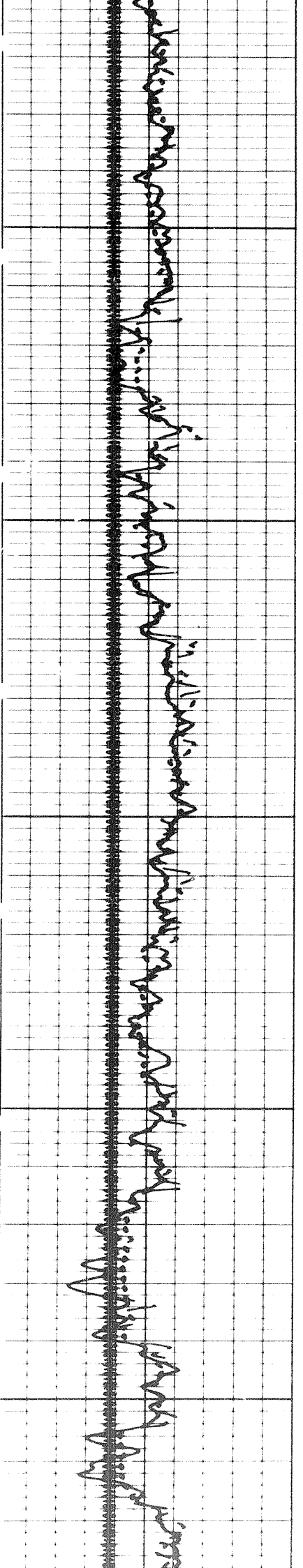

1007

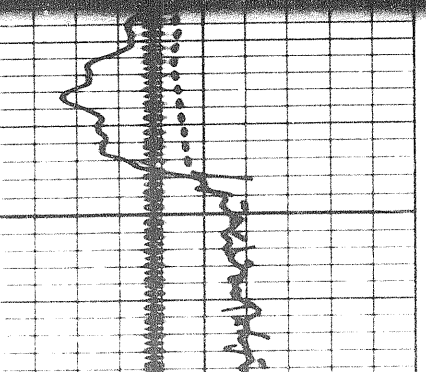
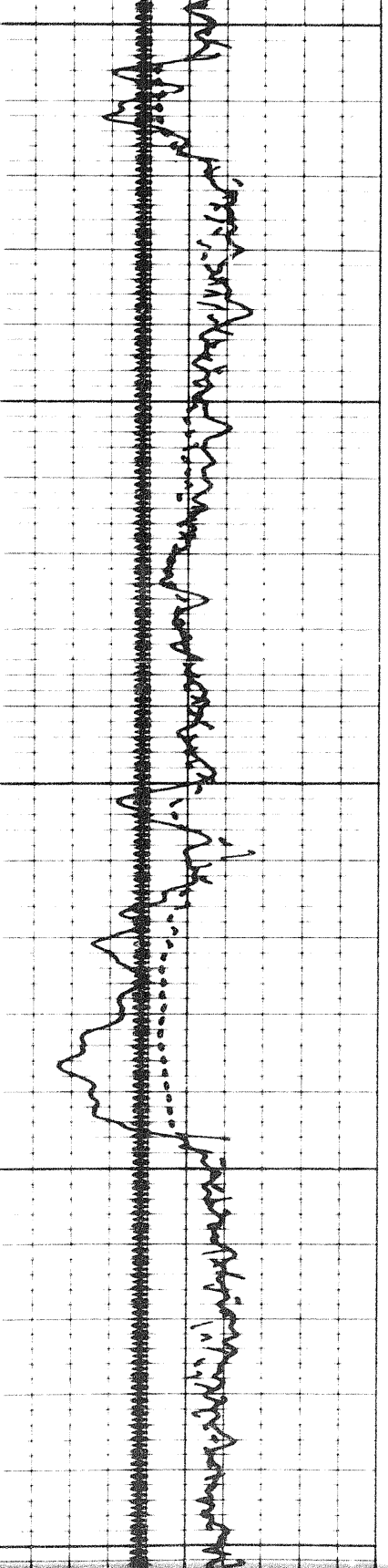
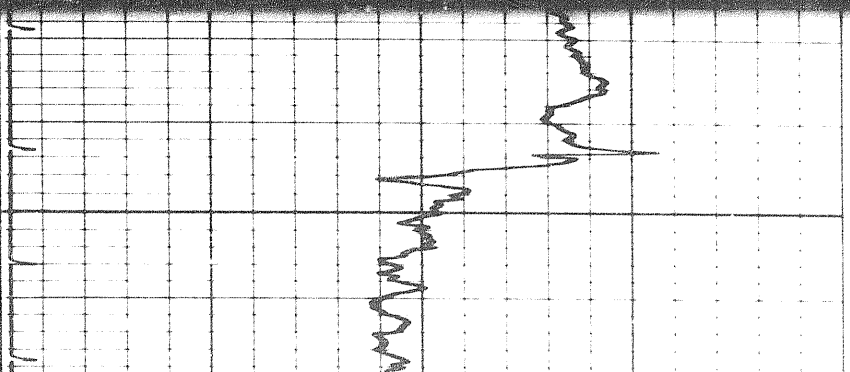
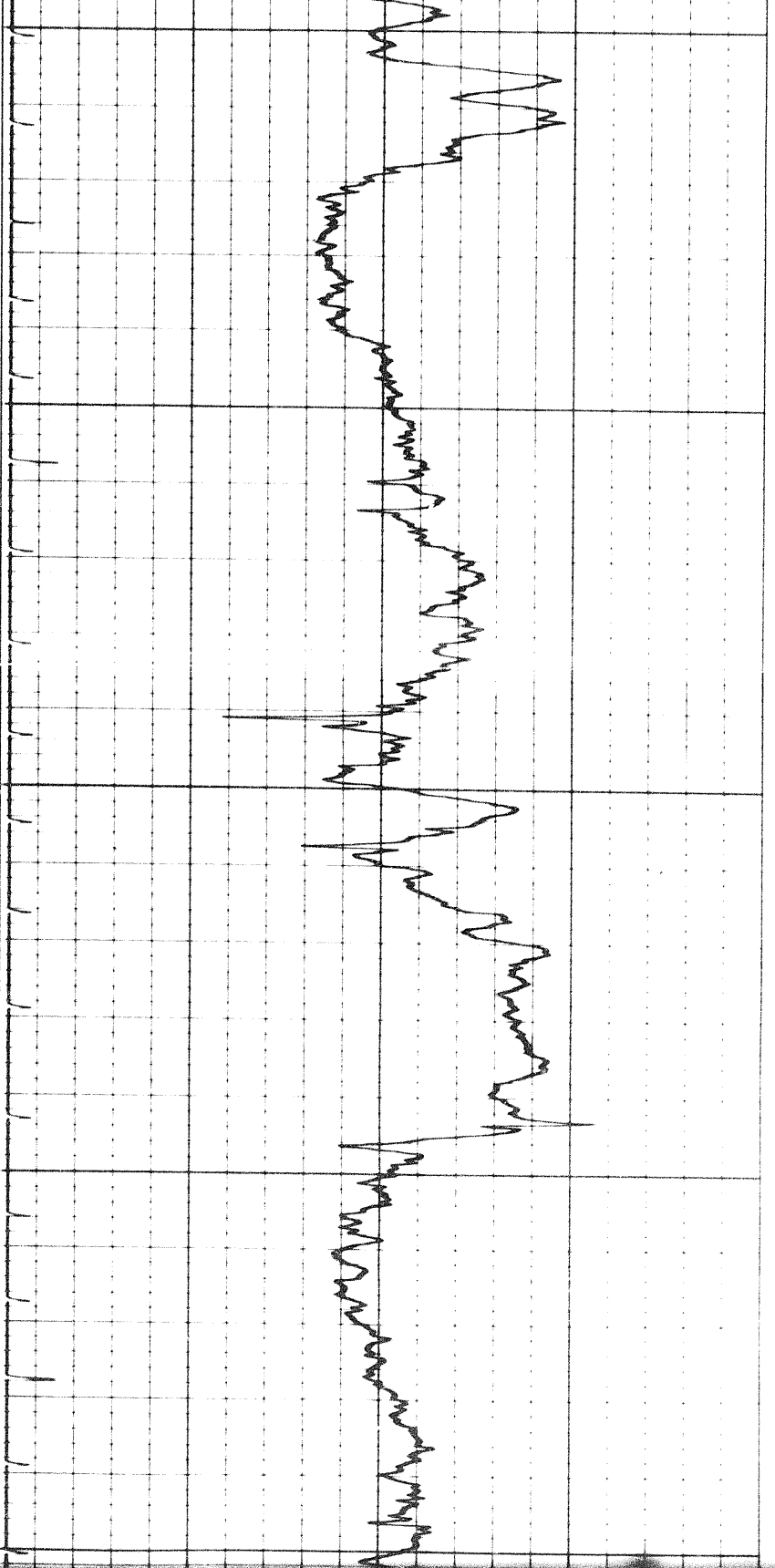

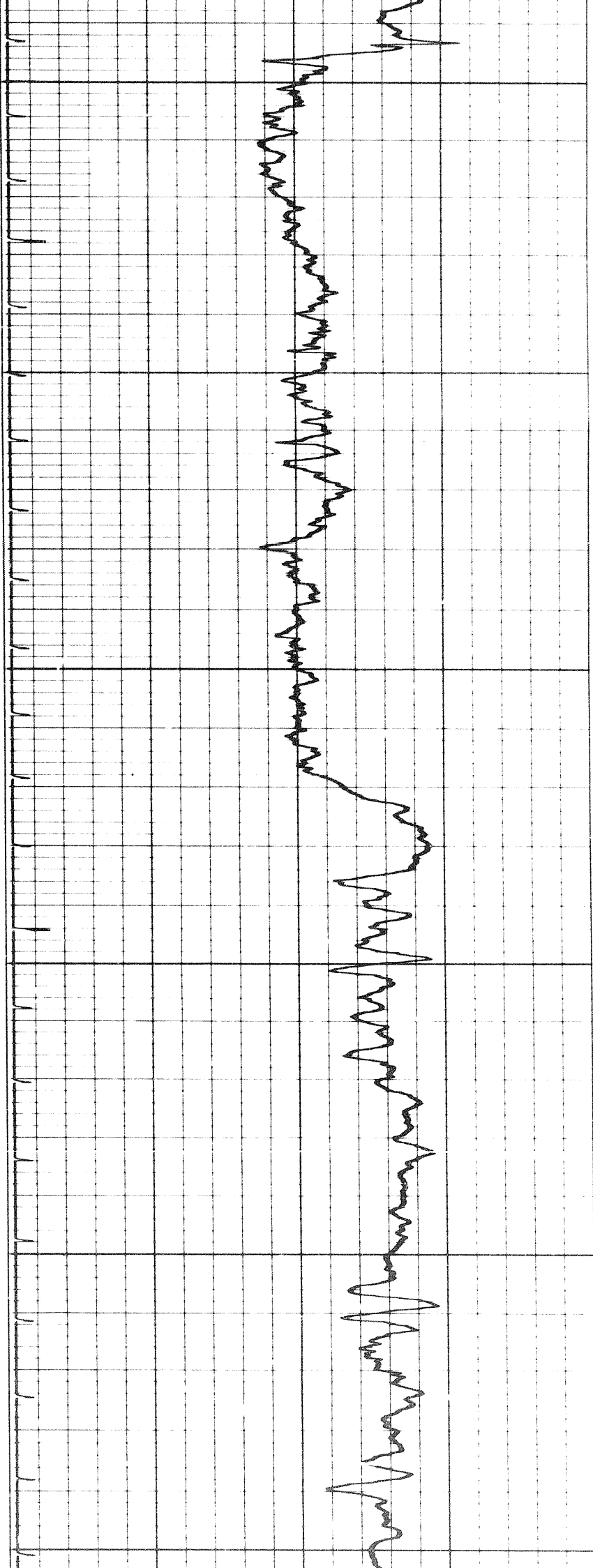

2500

2600

2700

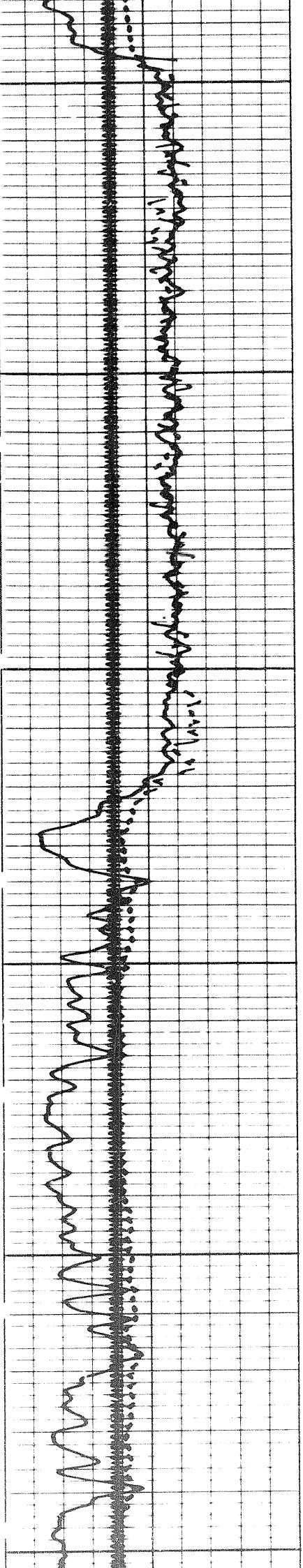

2700

2800

2900

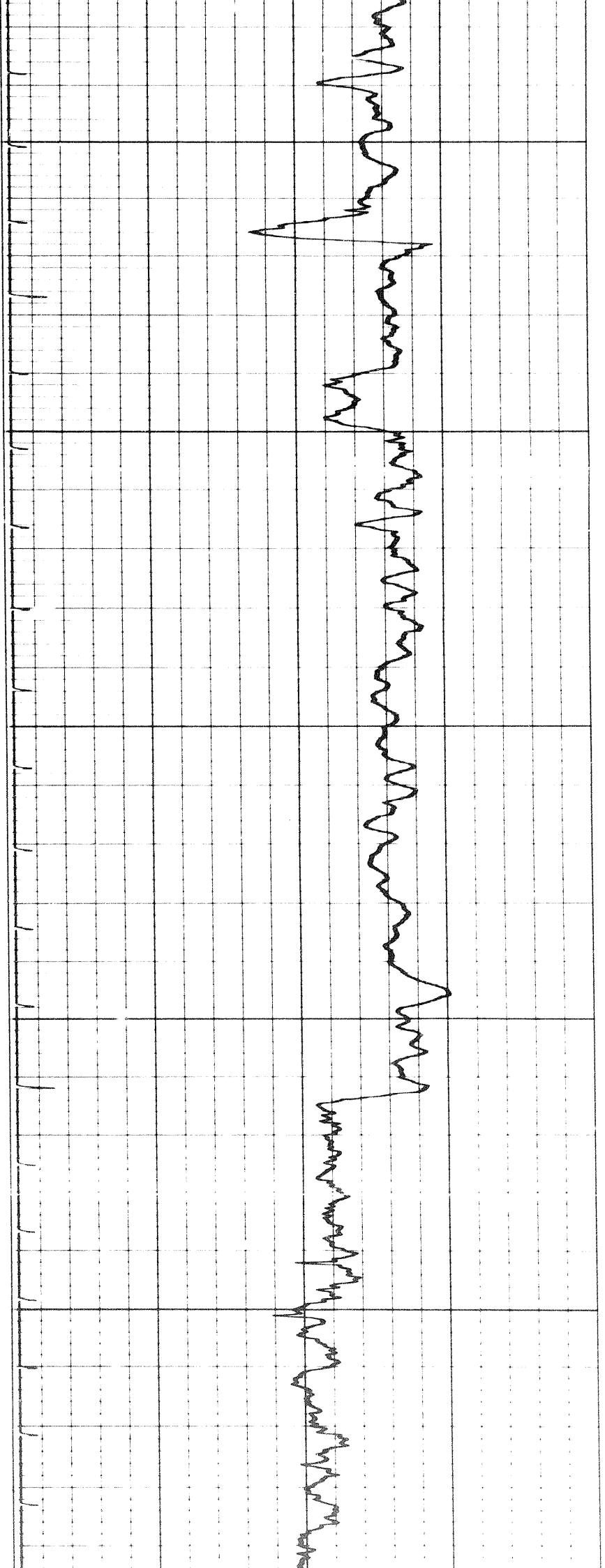
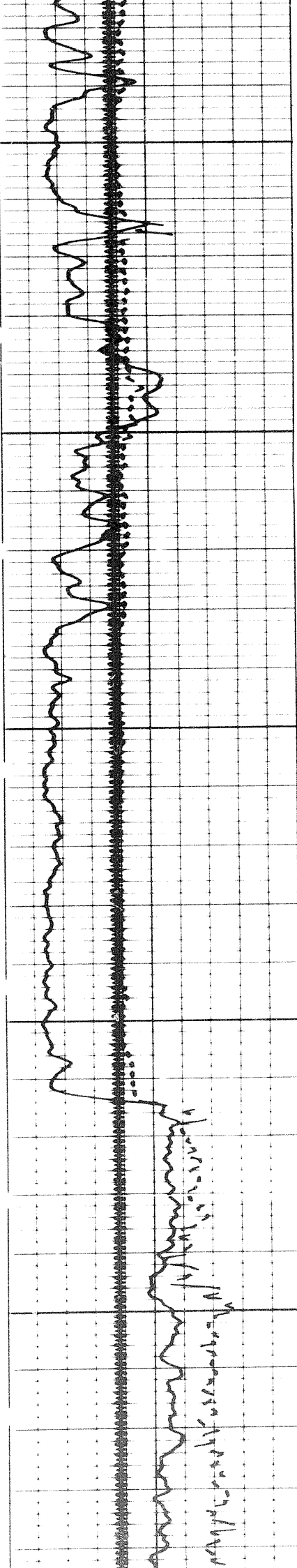

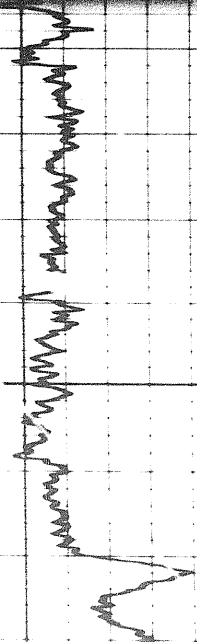
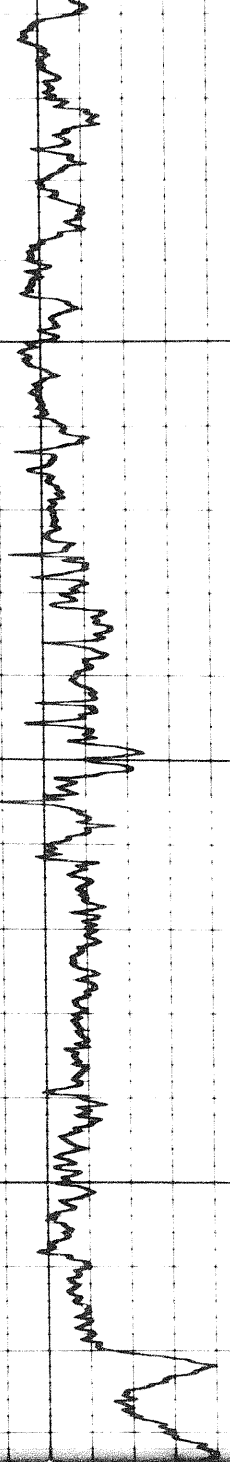

3000

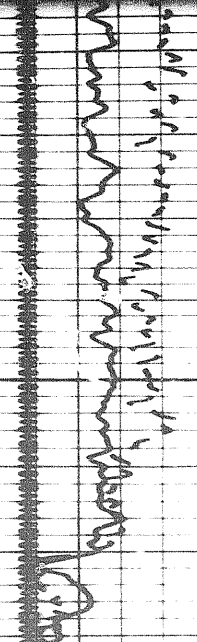
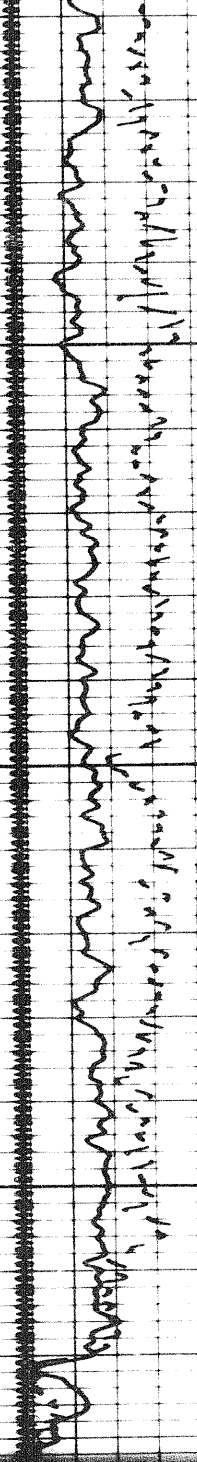

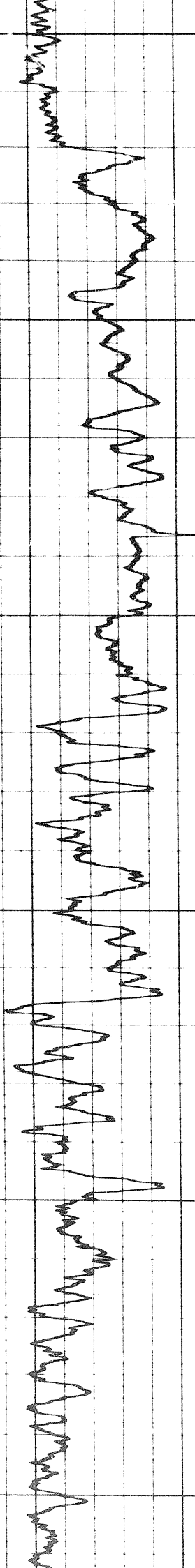

3100

3200

3300

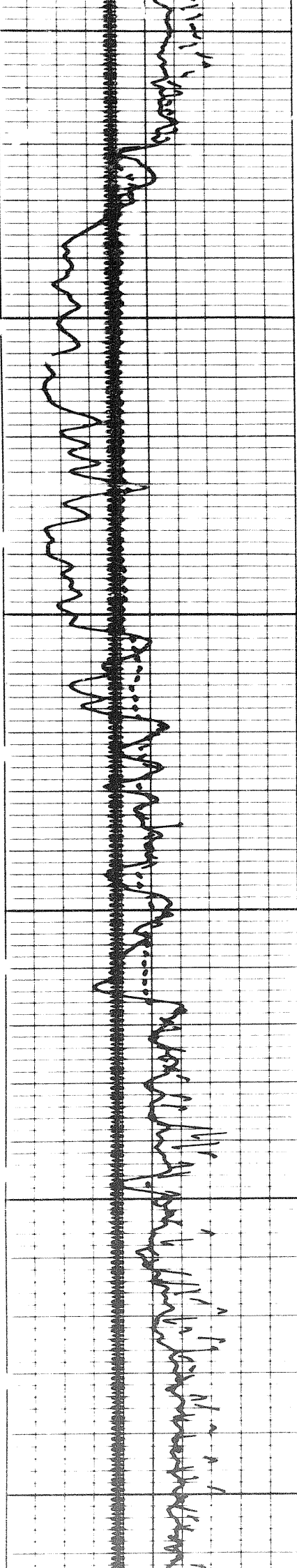

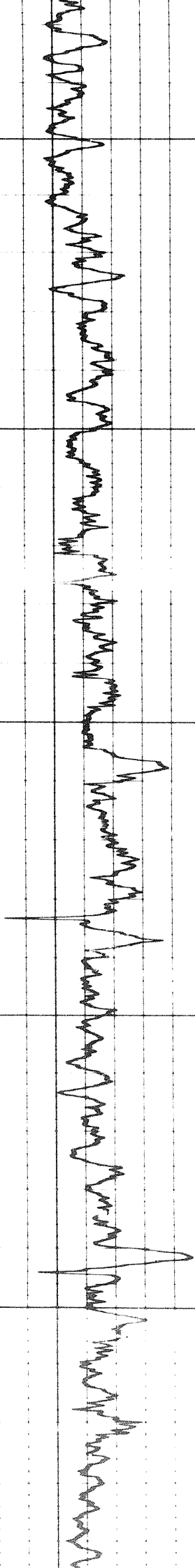

3300

3400

3500

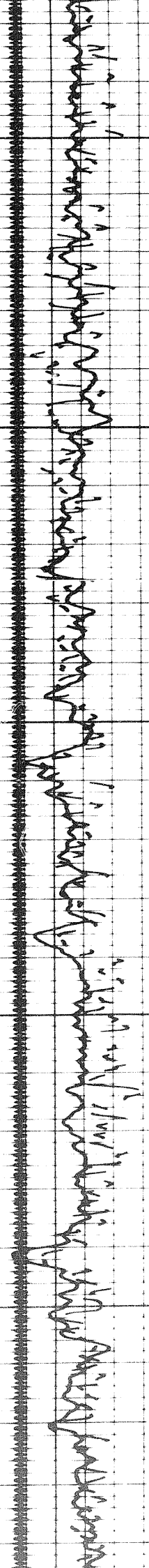

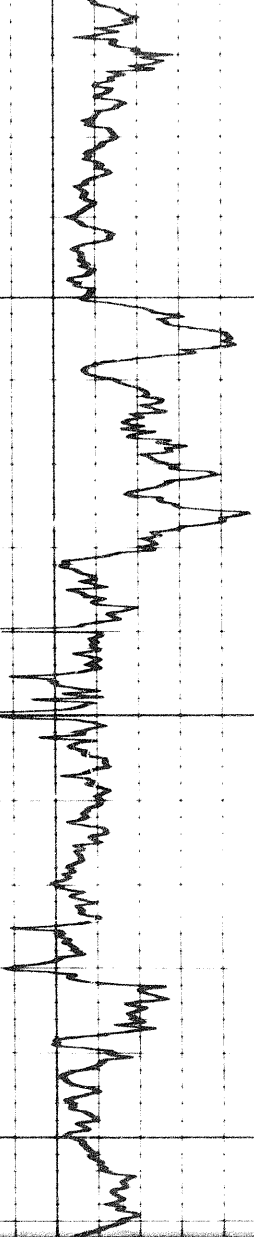

3600

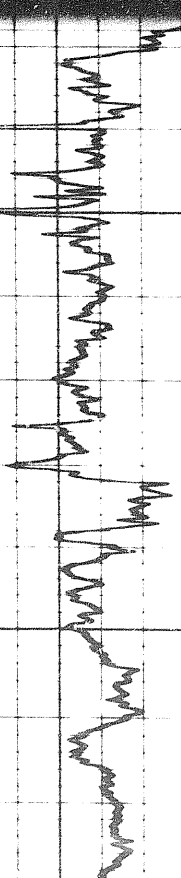
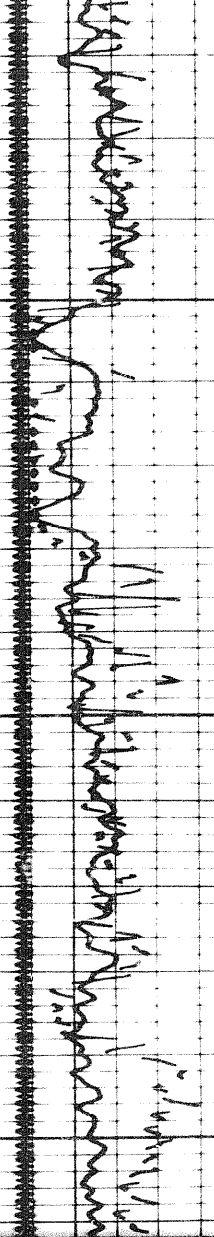

3600

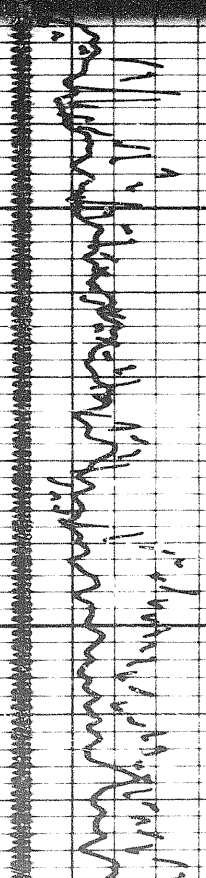

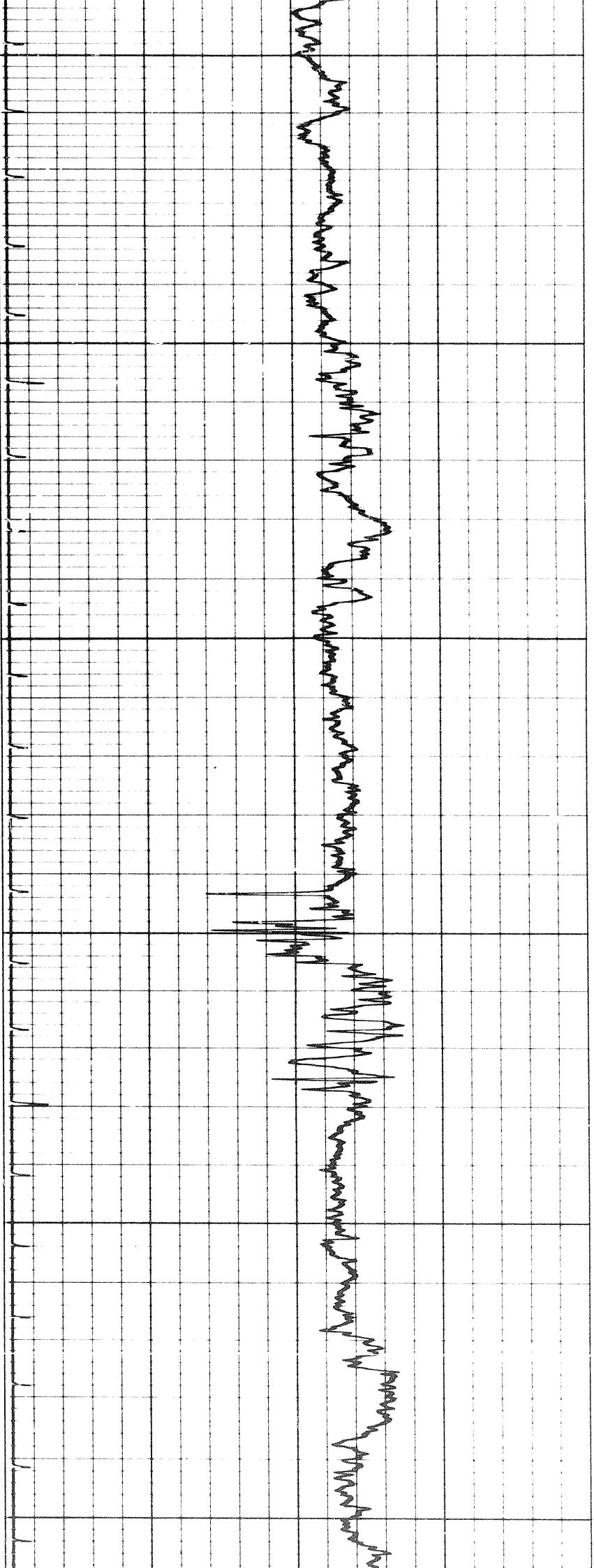

3700

3800

3900

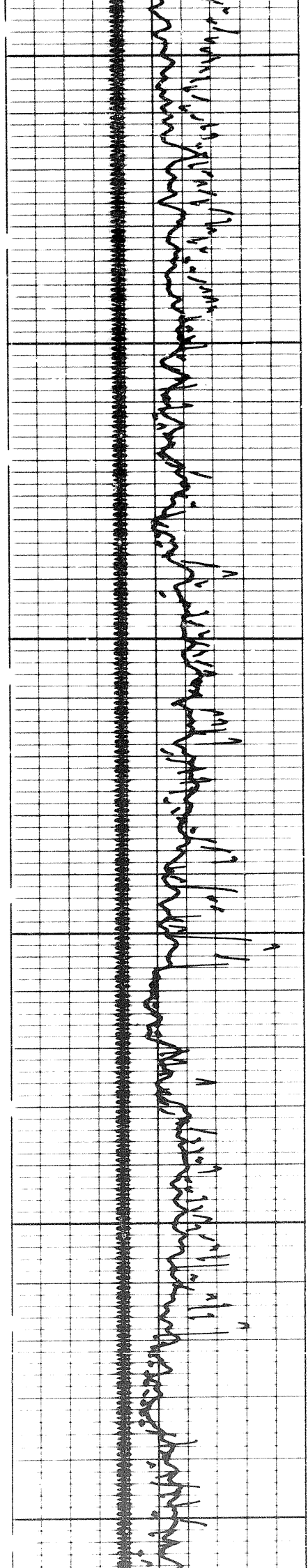

13 of

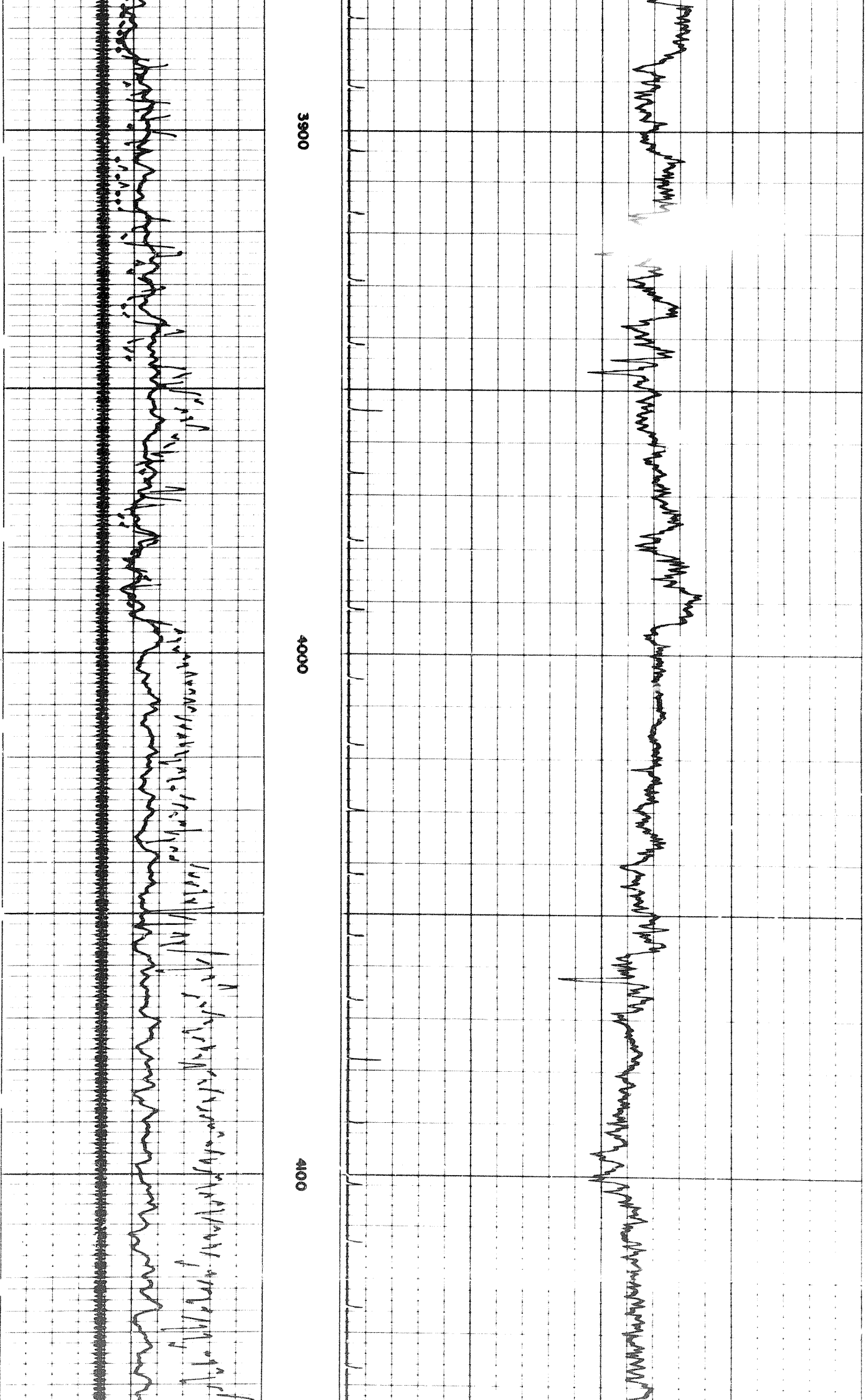

3900

4000

4100

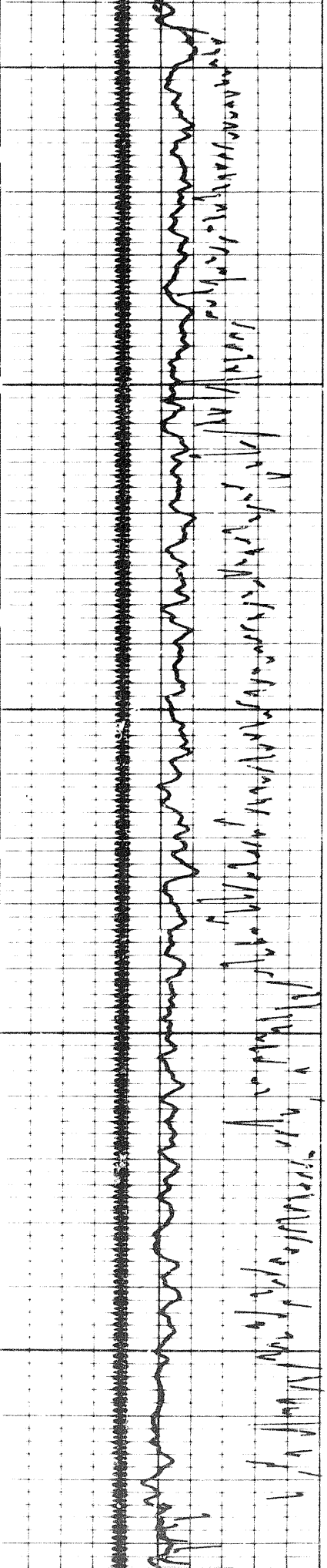
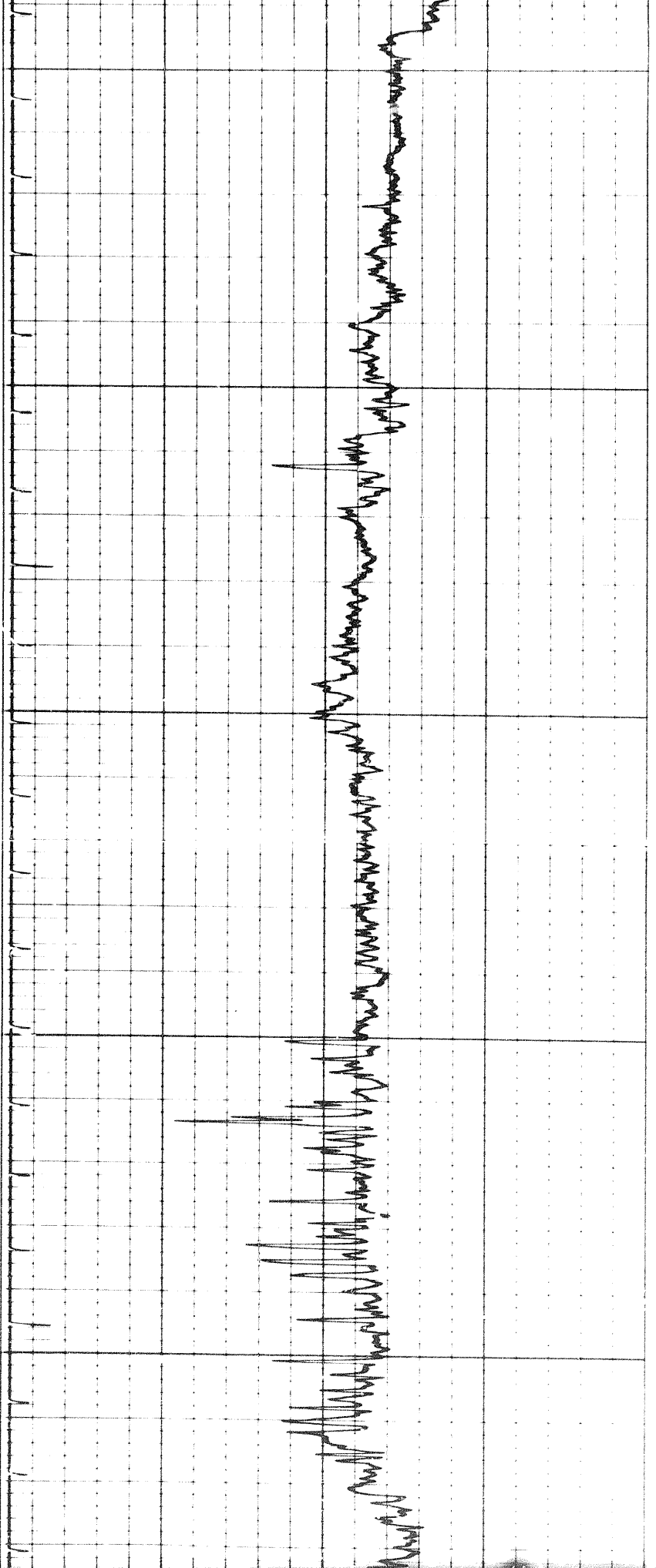

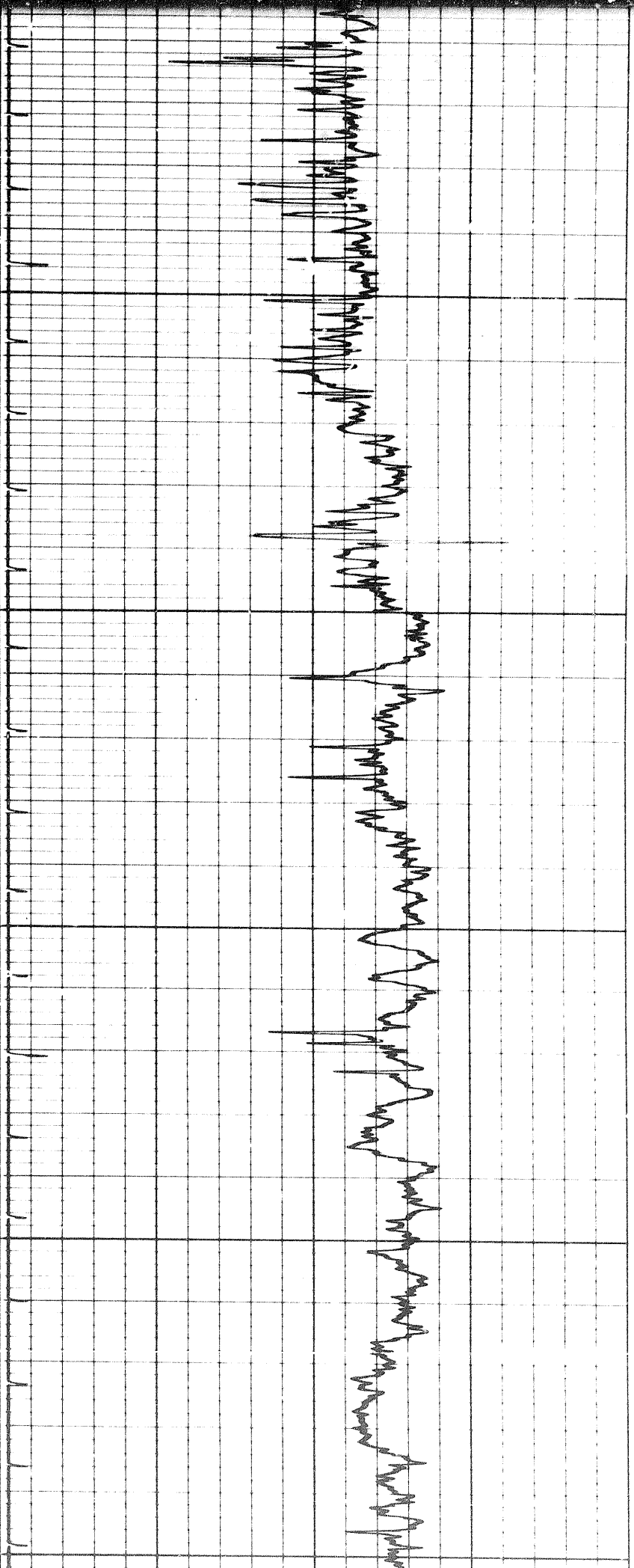

4200

4300

4400

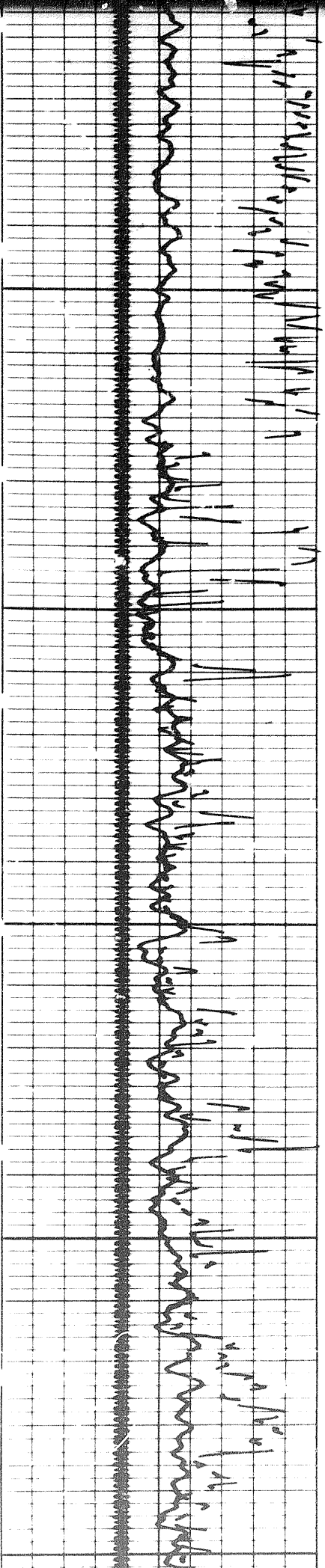

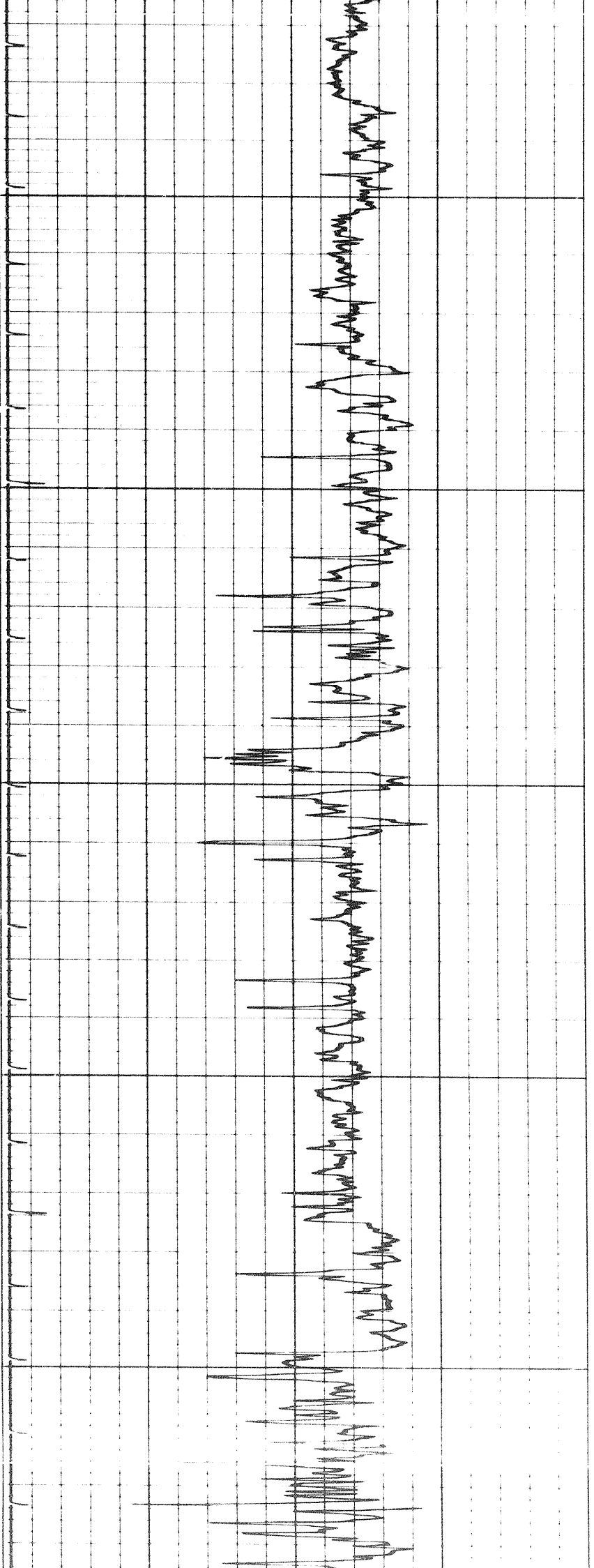

4400

4500

4600

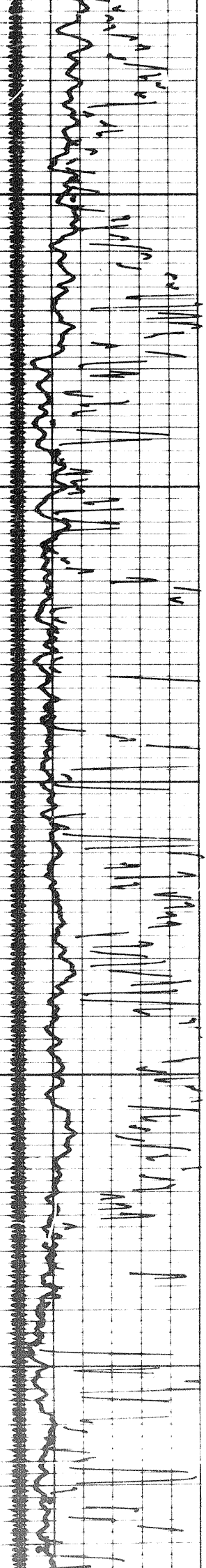

11 27

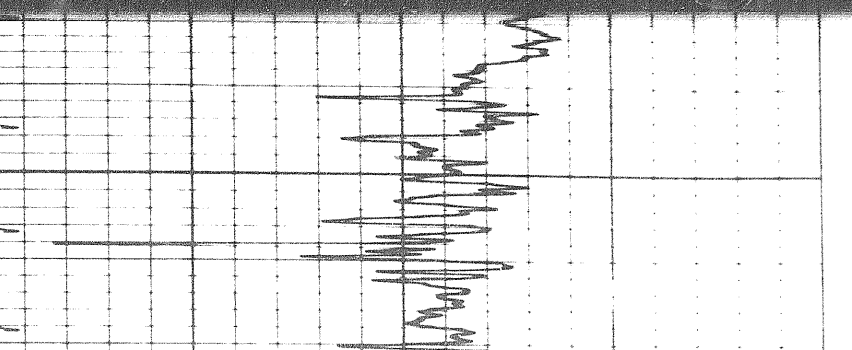
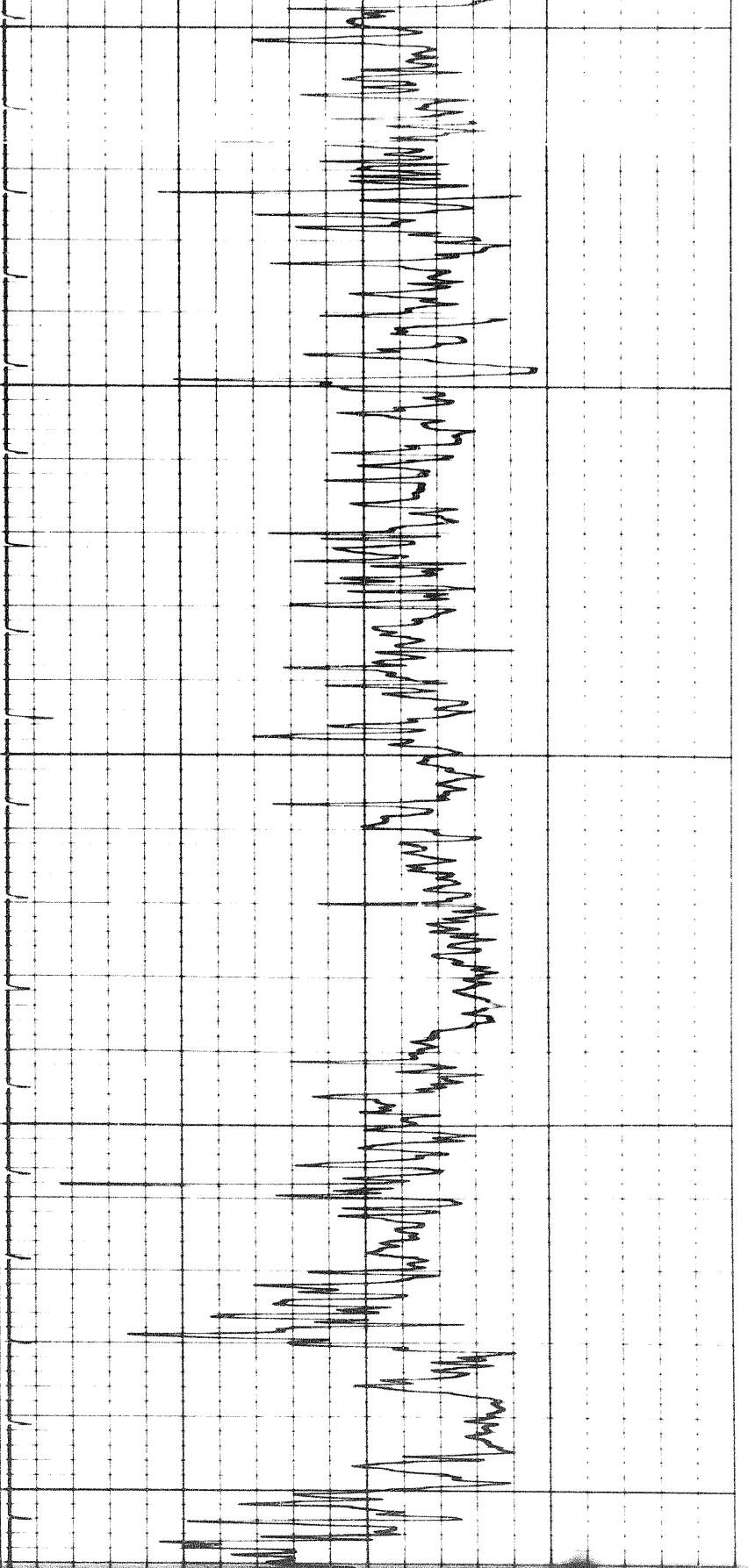

4600

4700

4800

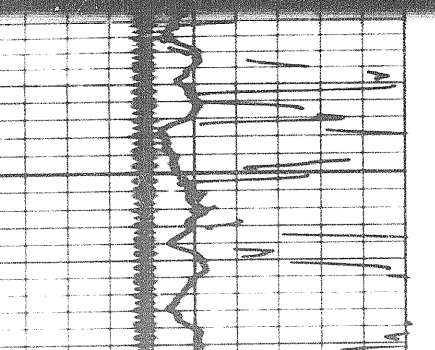
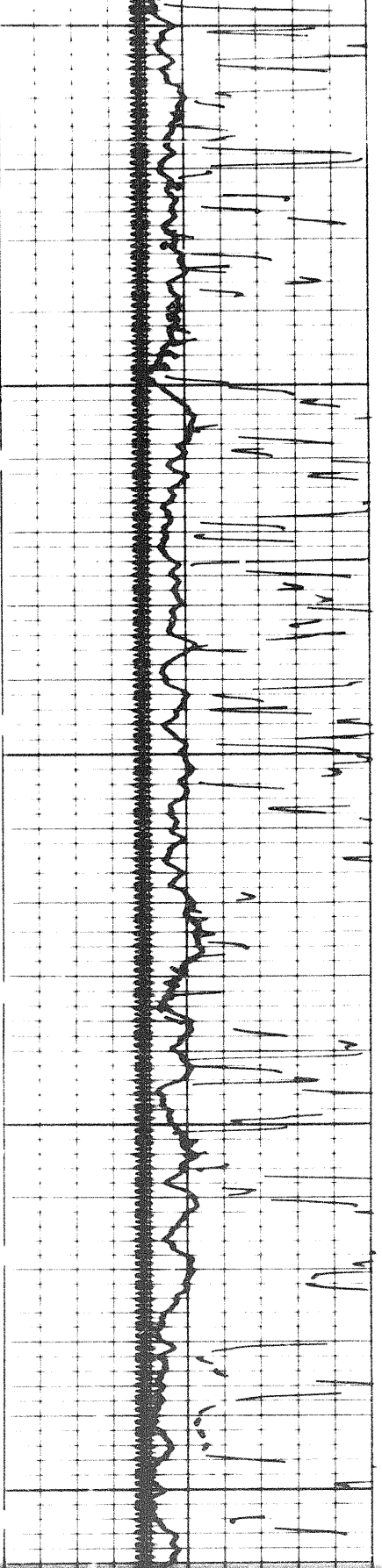

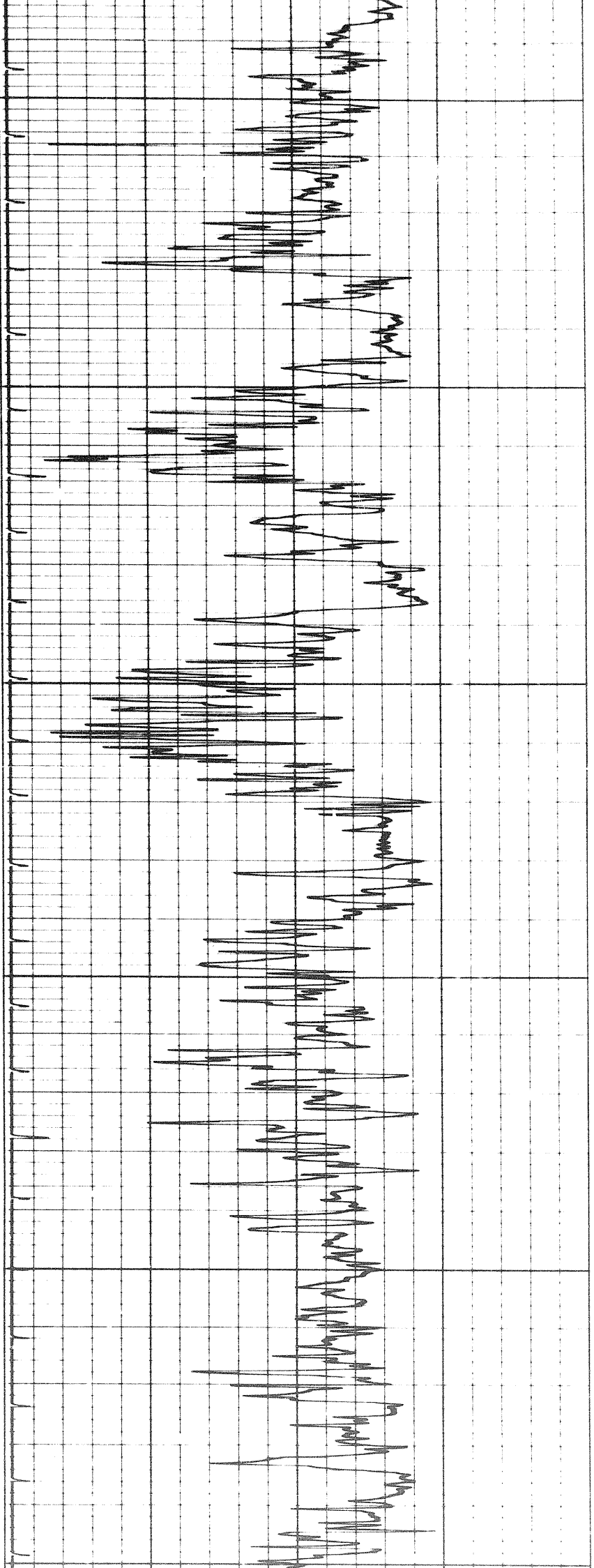

4800

4900

5000

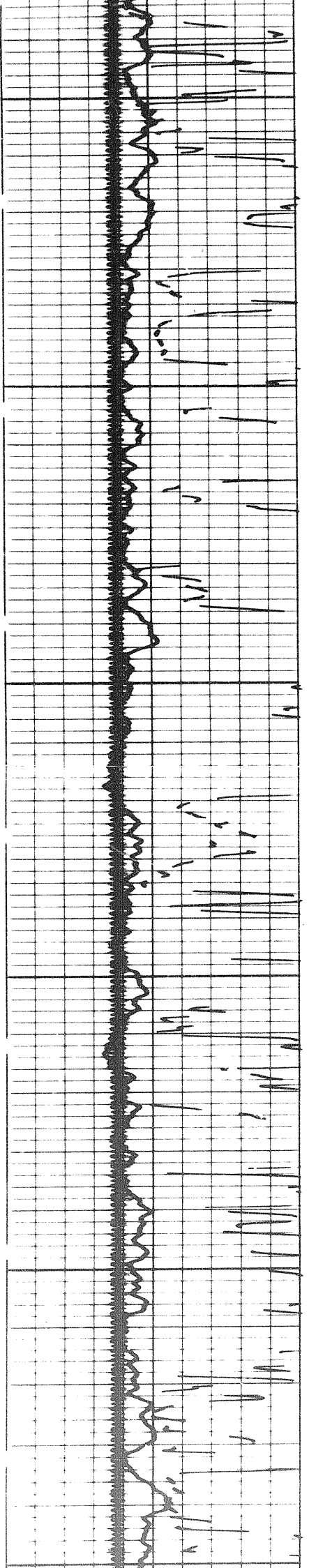

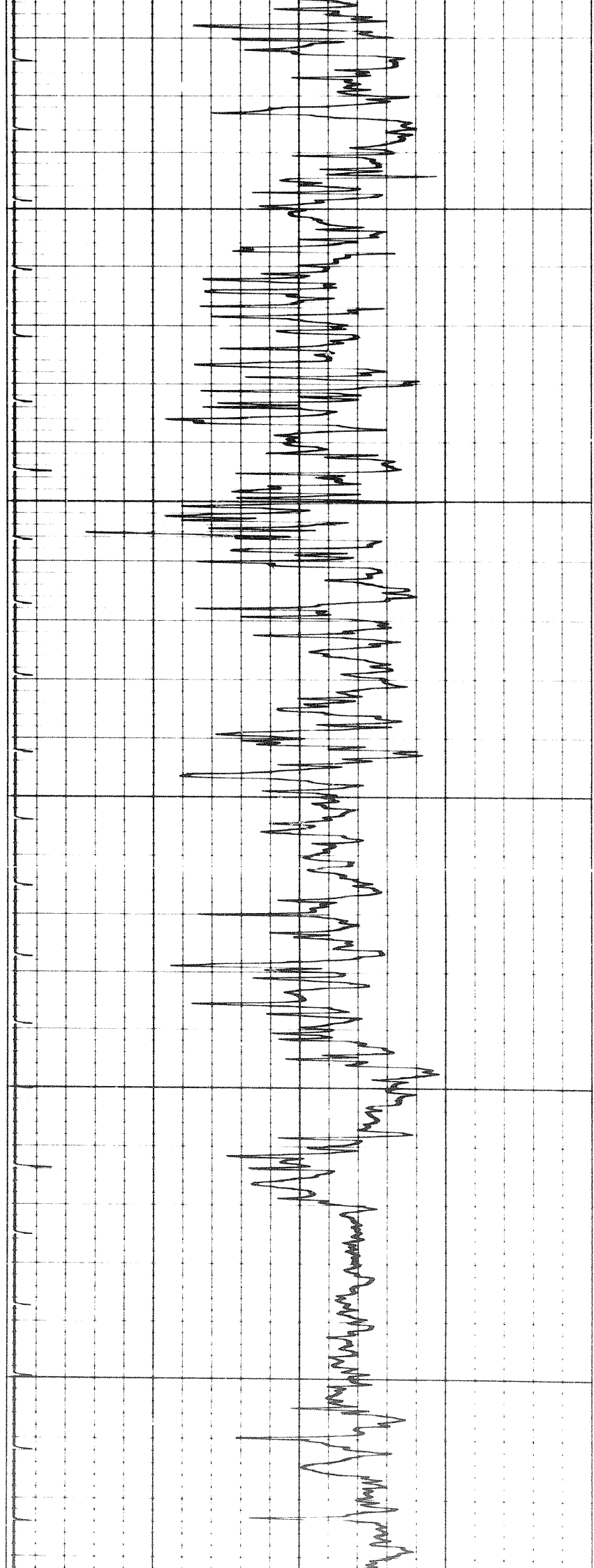

5000

5100

5200

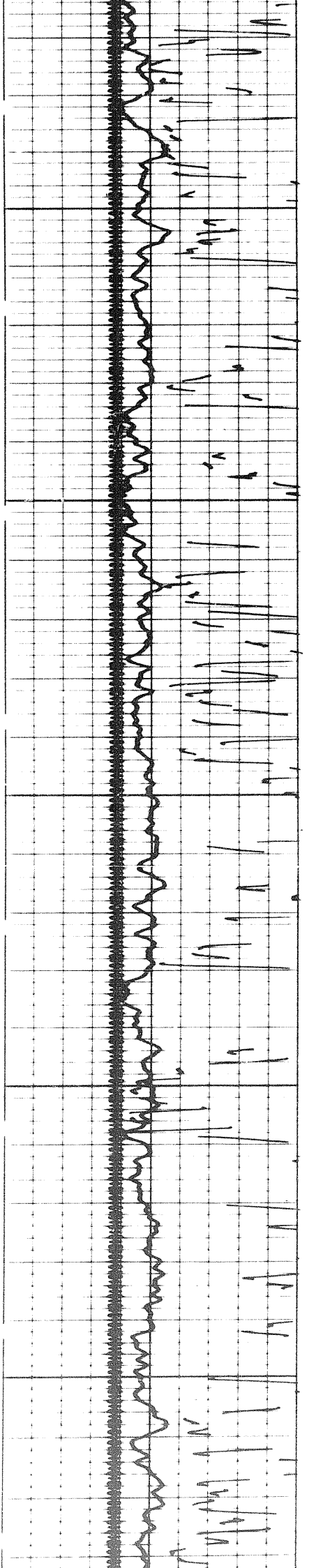

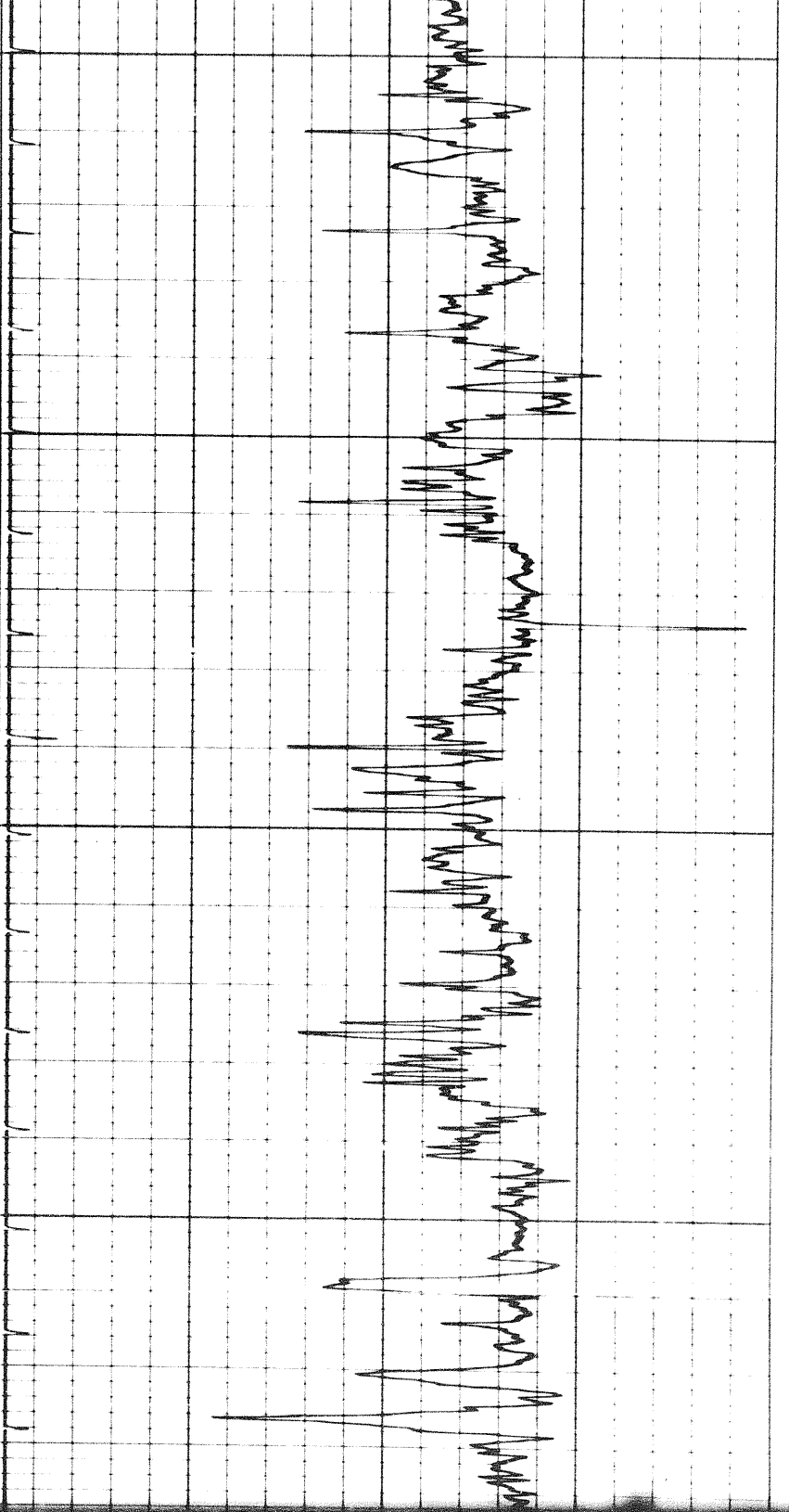

5200

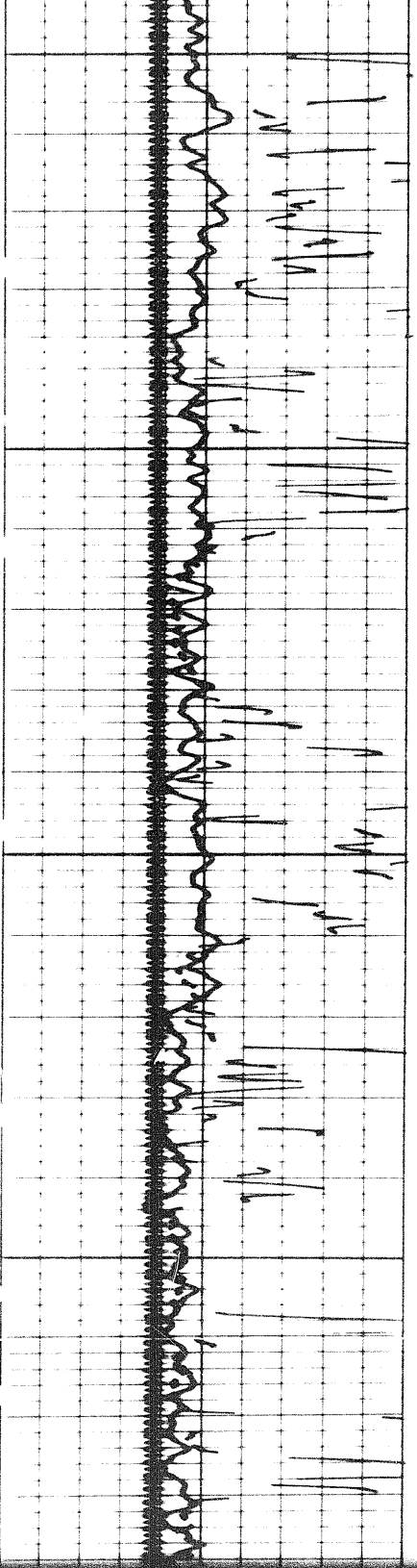

5300

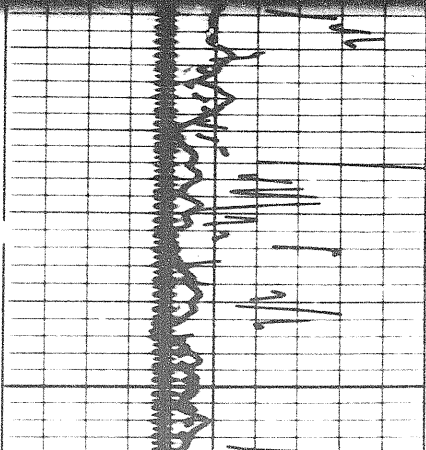
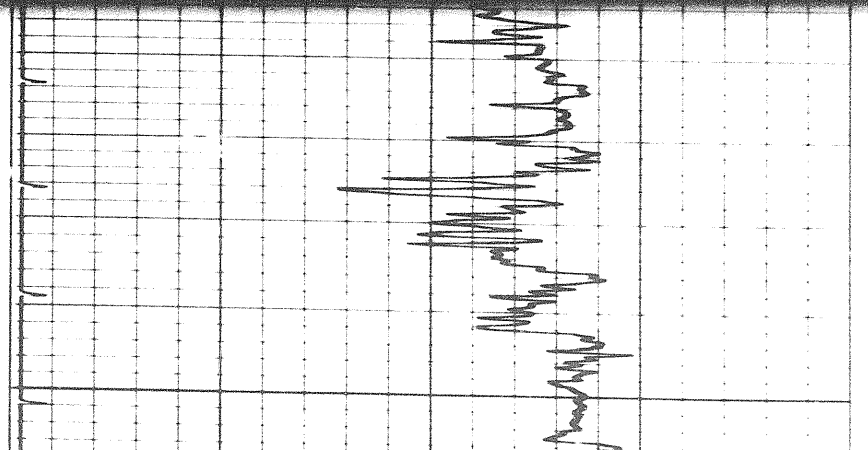

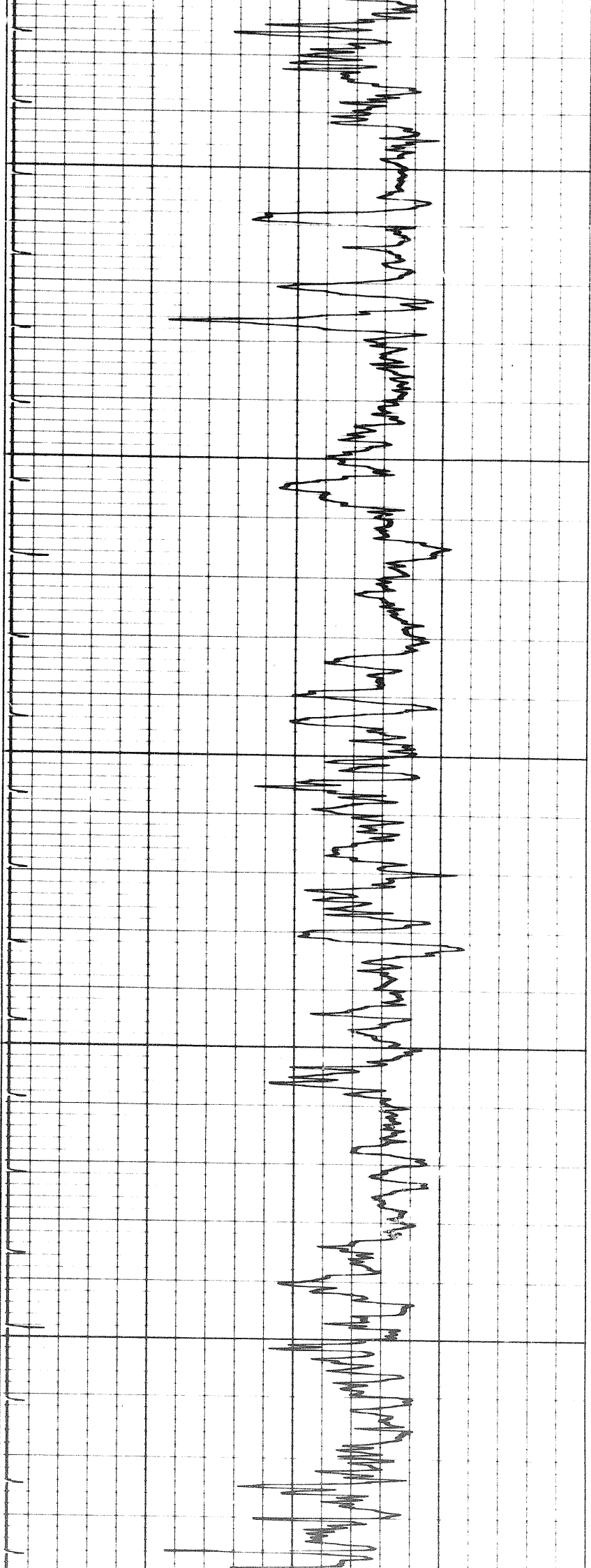

5400

5500

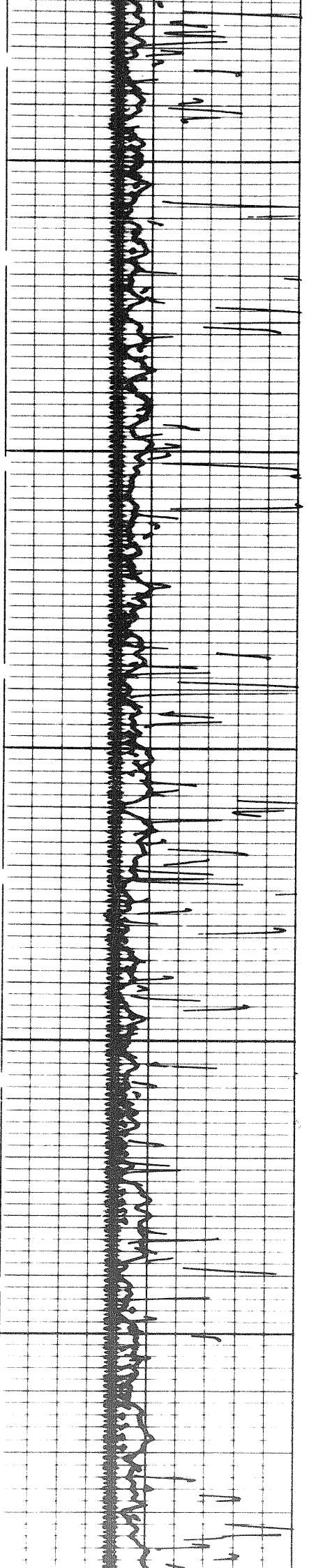

1501

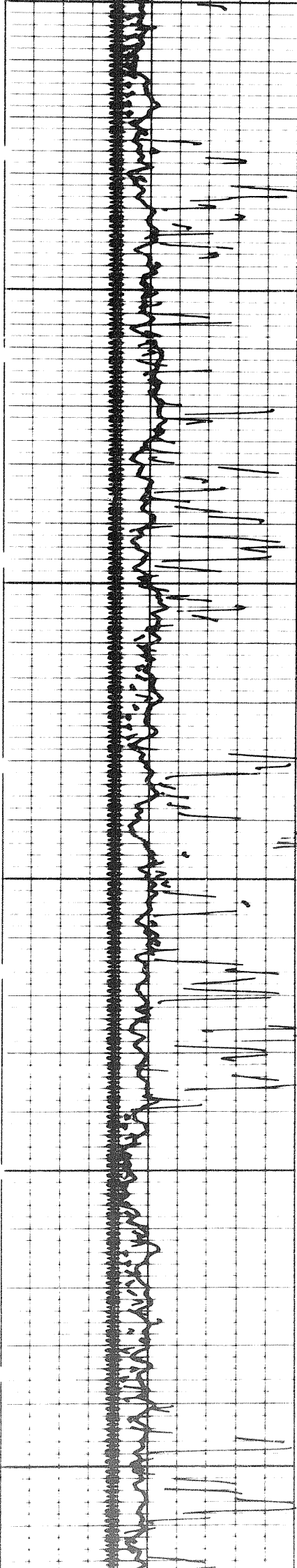

5600

5700

5800

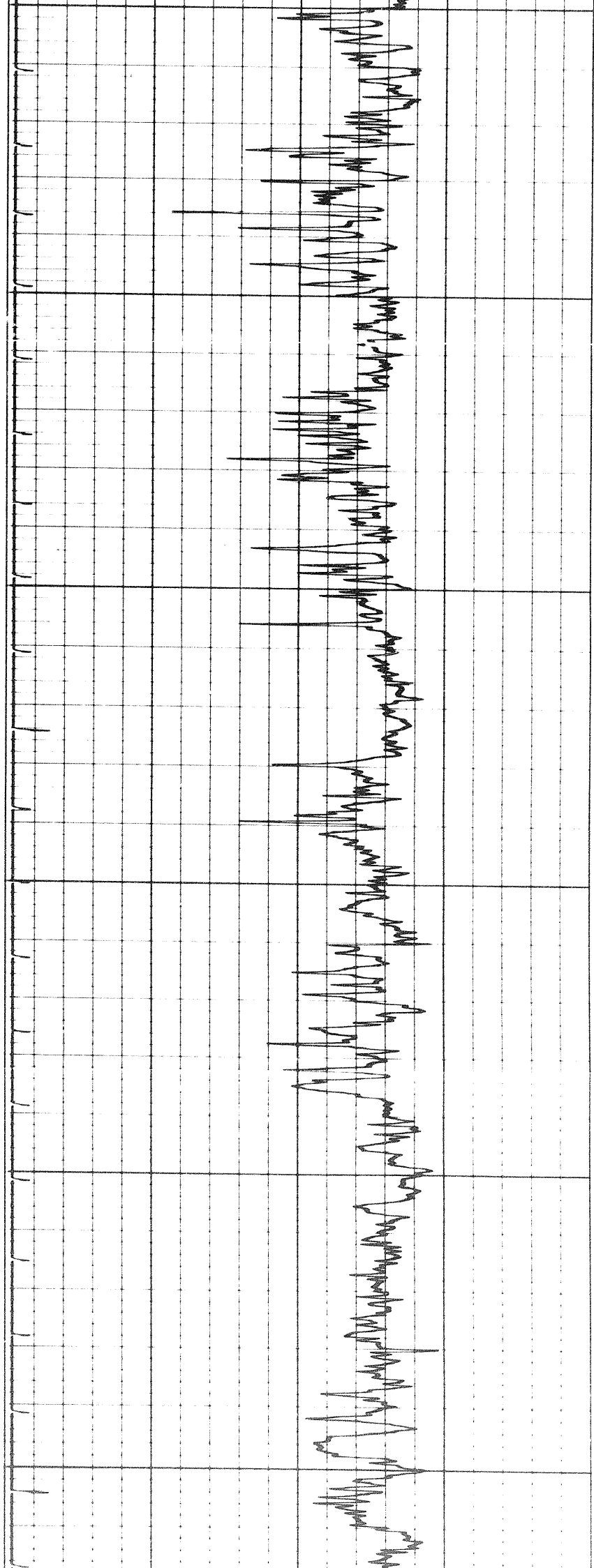

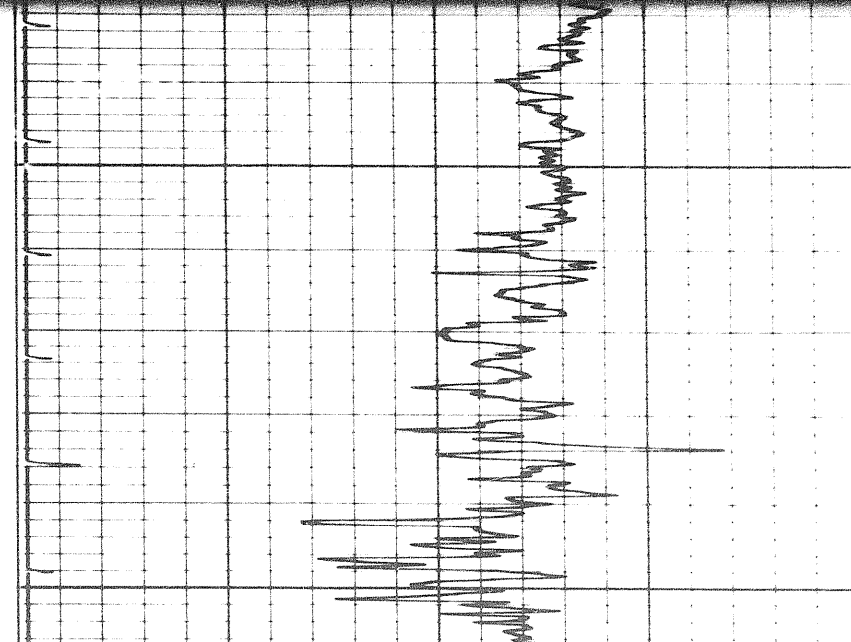
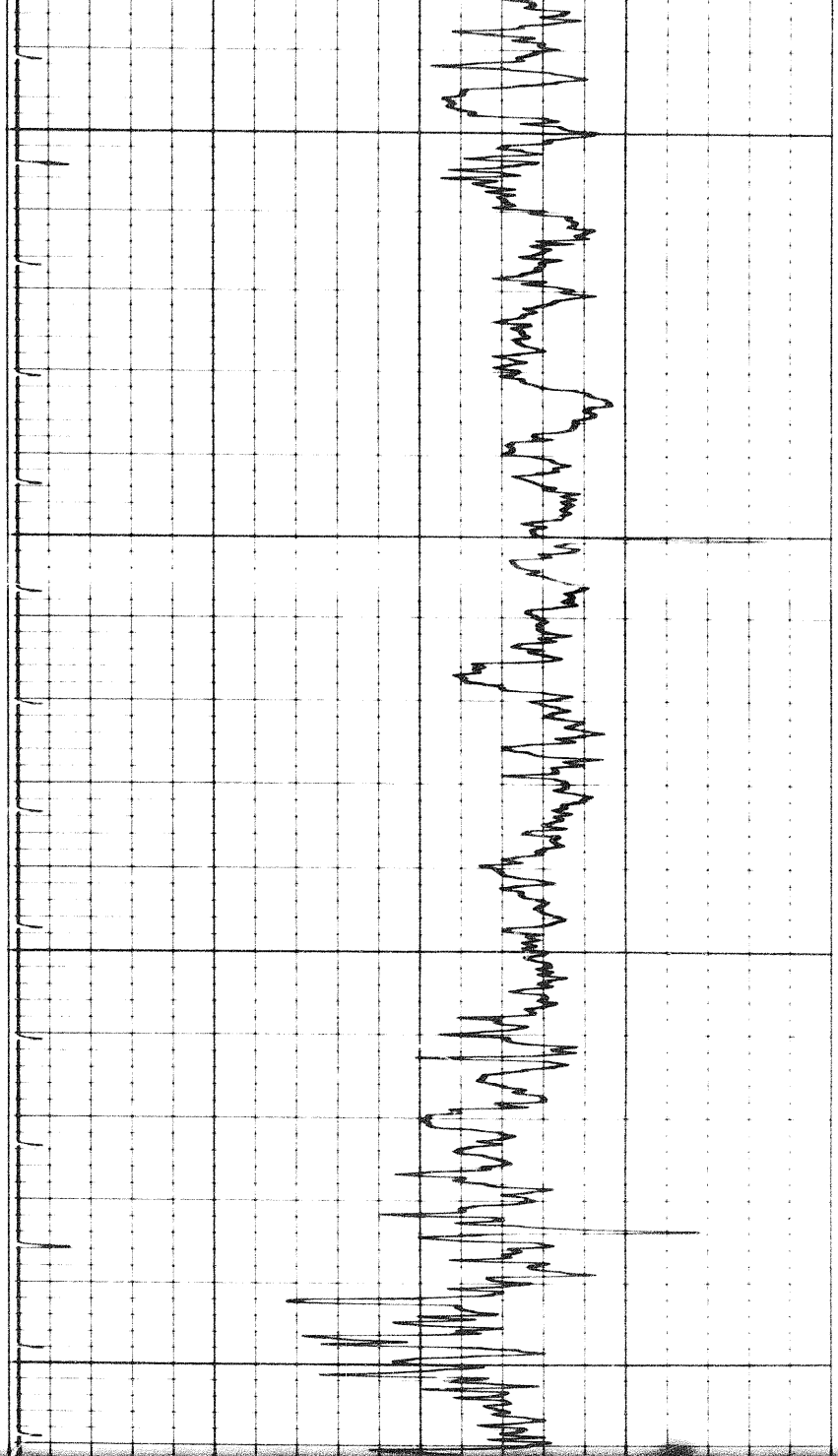
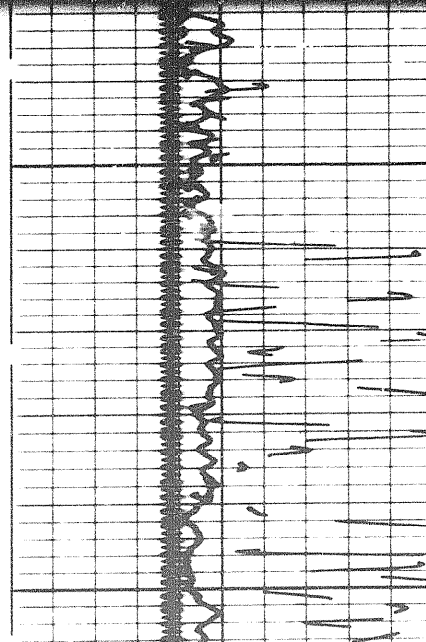
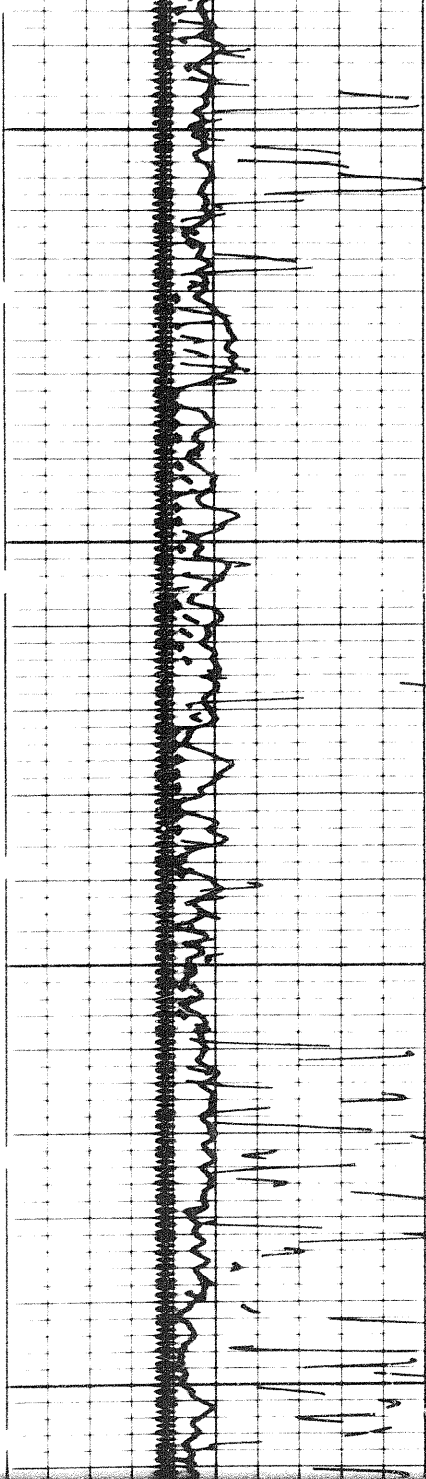

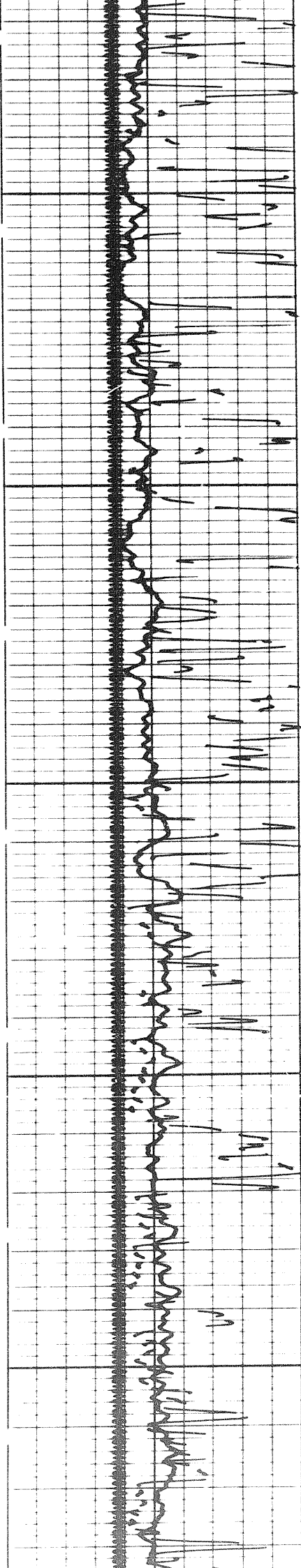

6009

6100

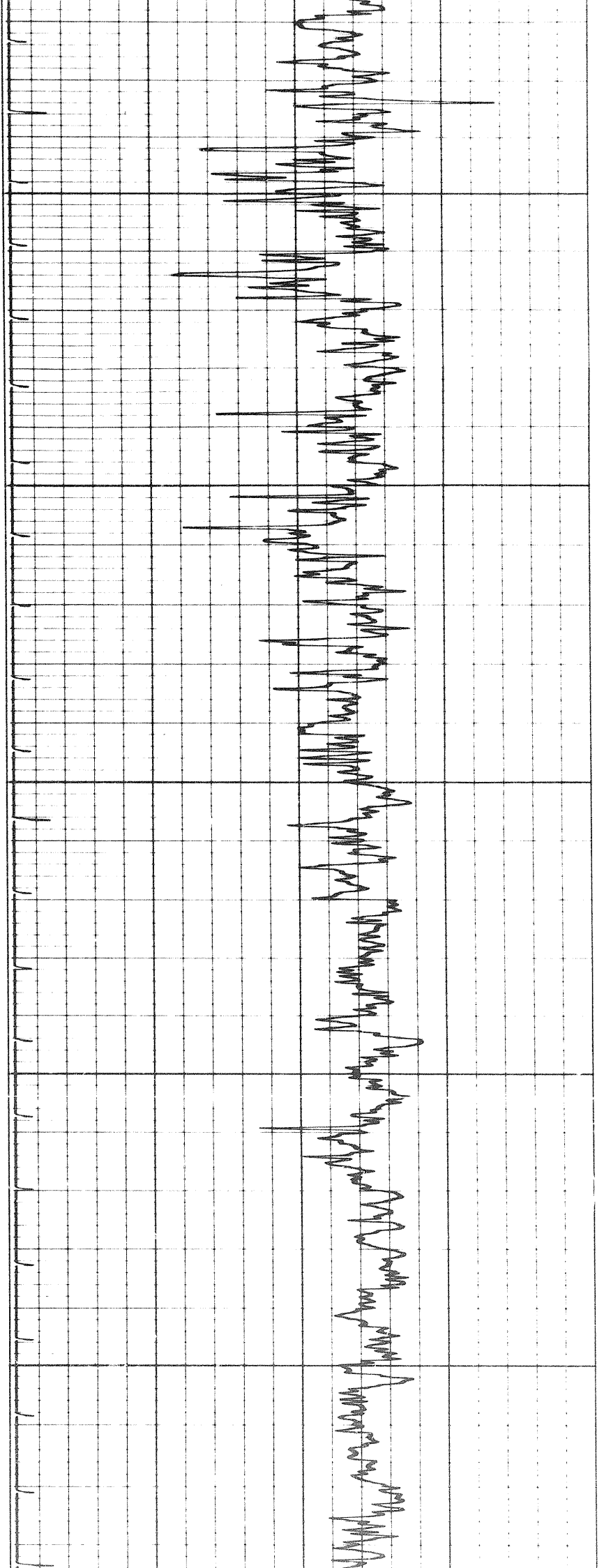

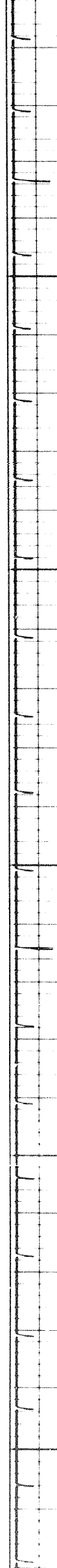
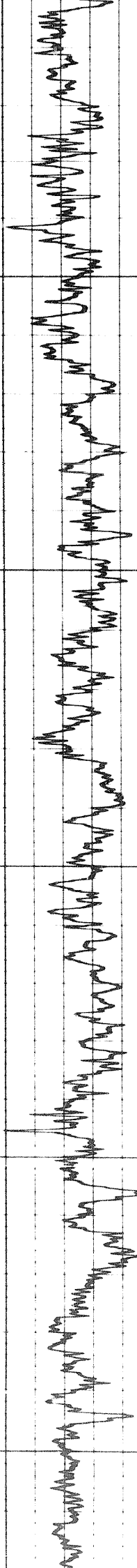

6200

6300

6400

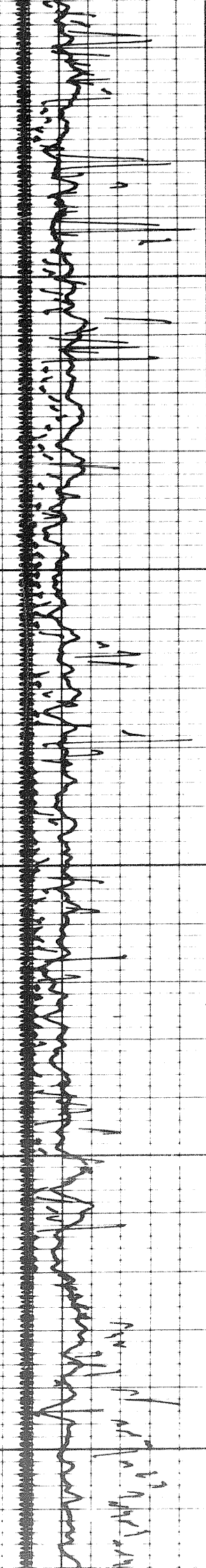

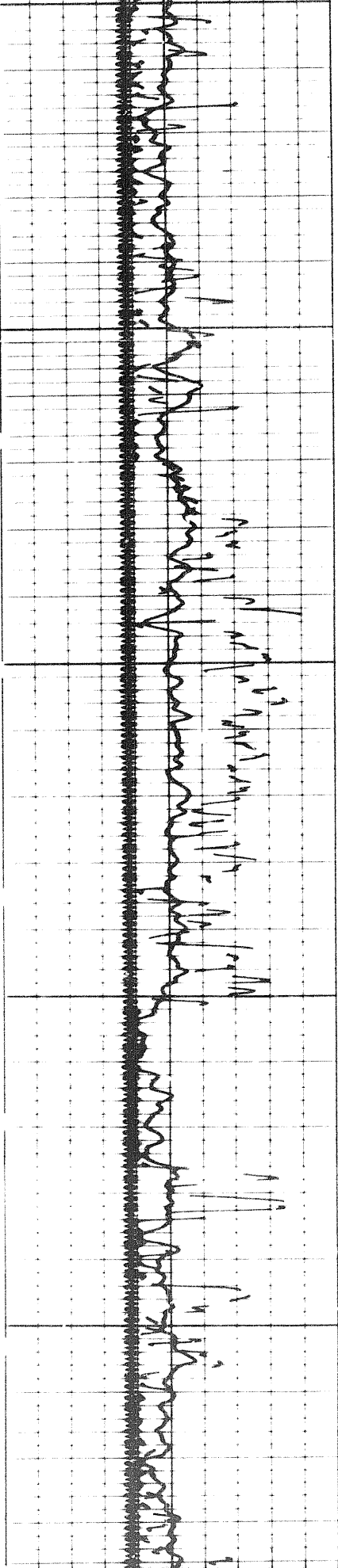

6300

6400

6500

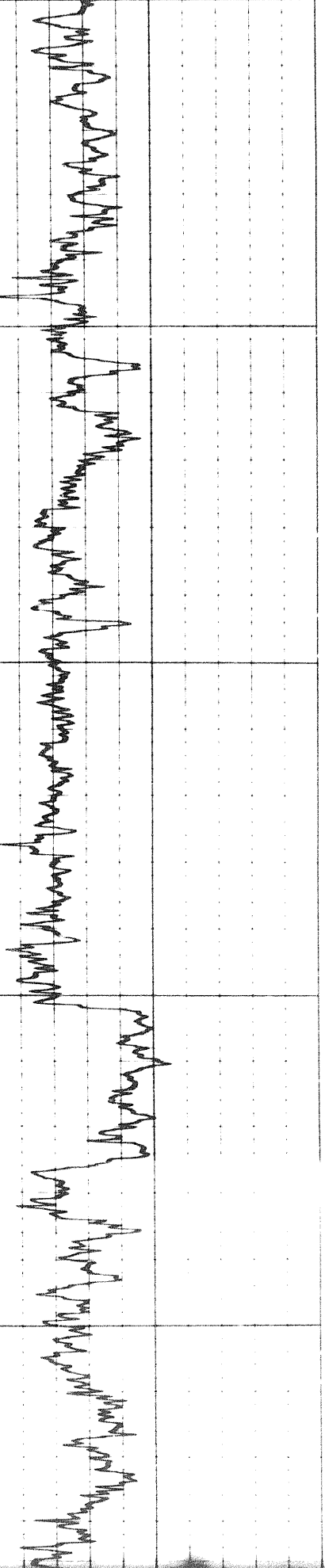
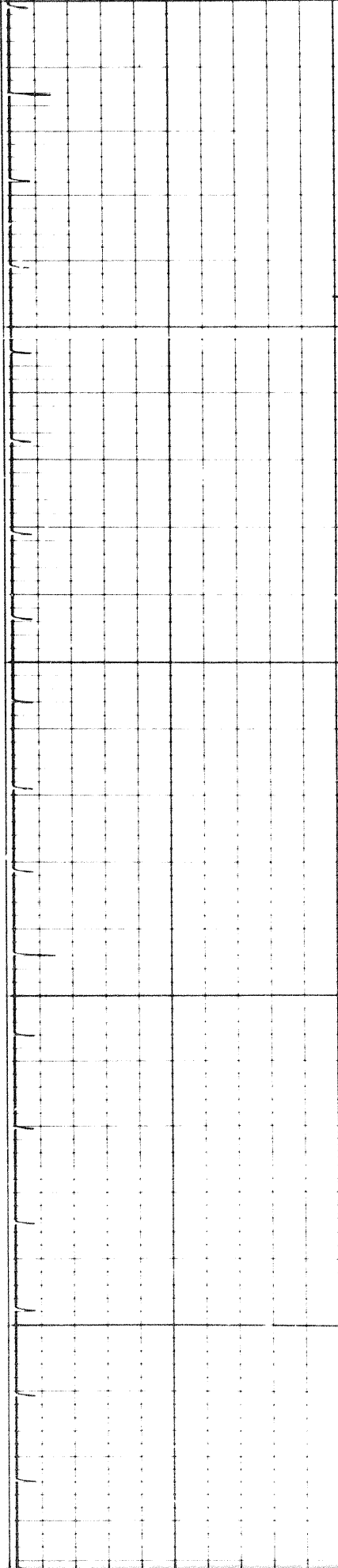

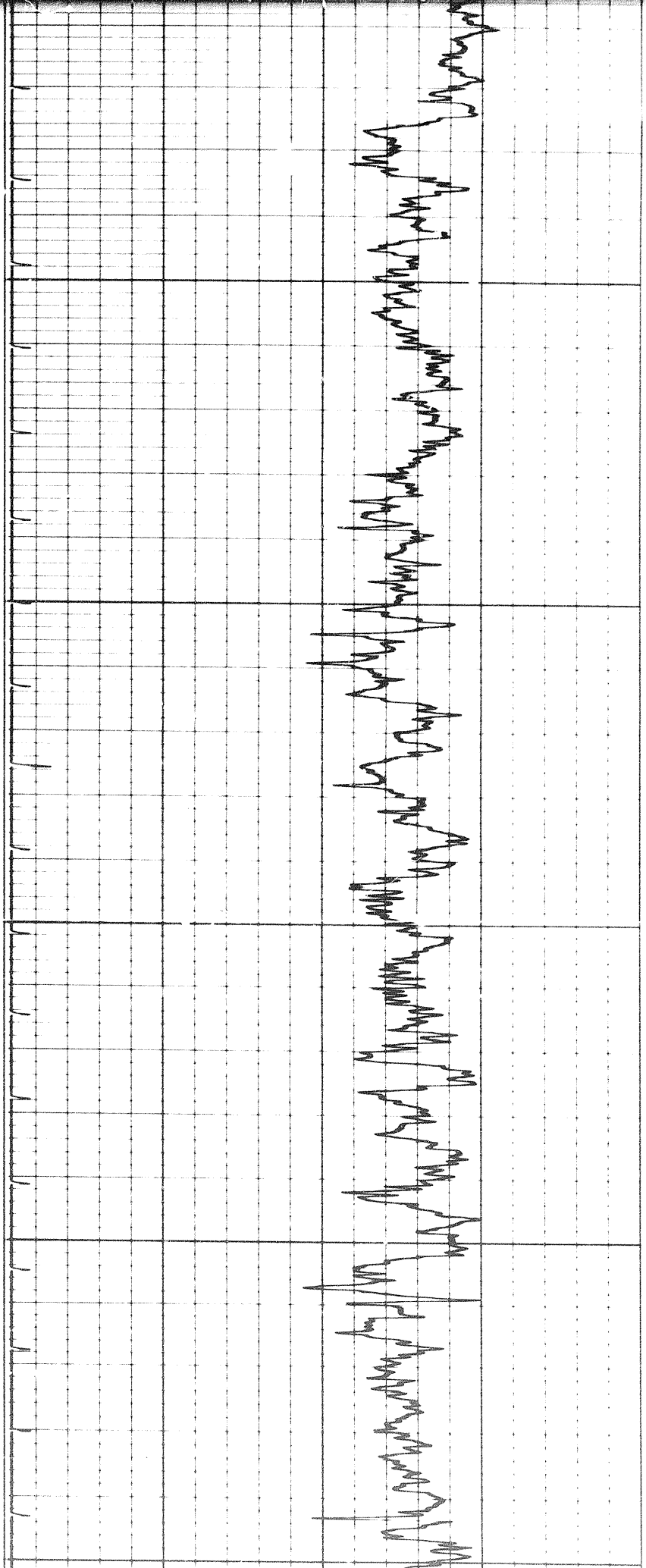

6500

6600

6700

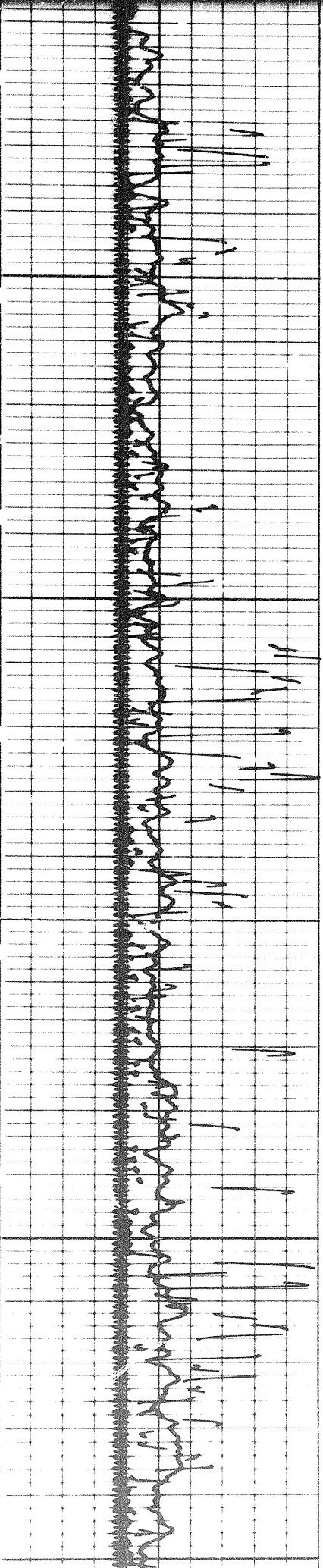

1881

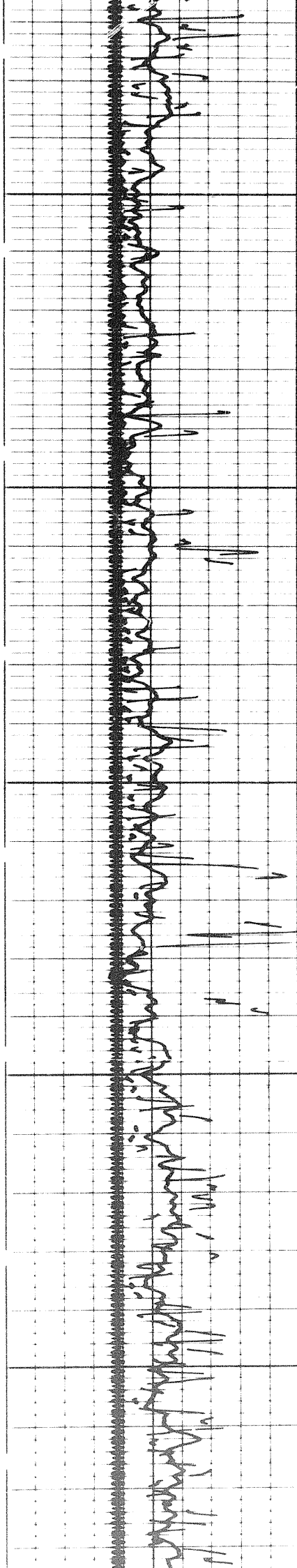

6700

6900

6900

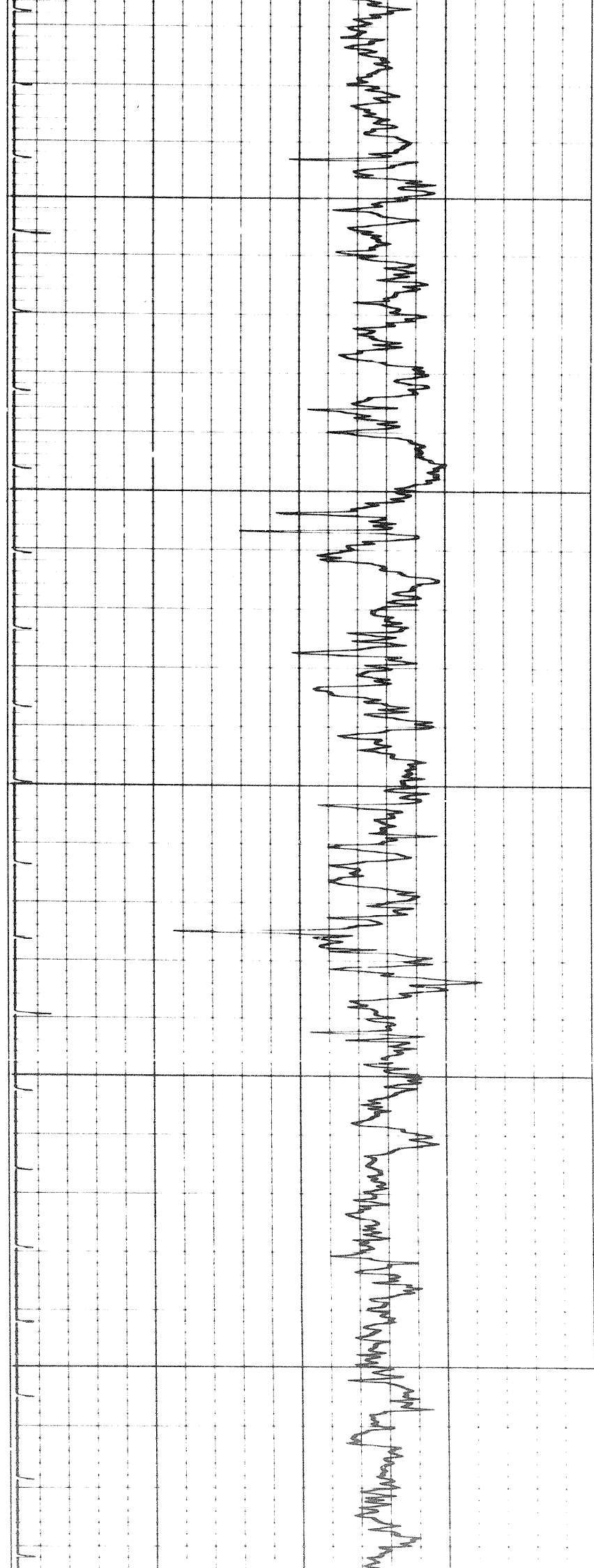

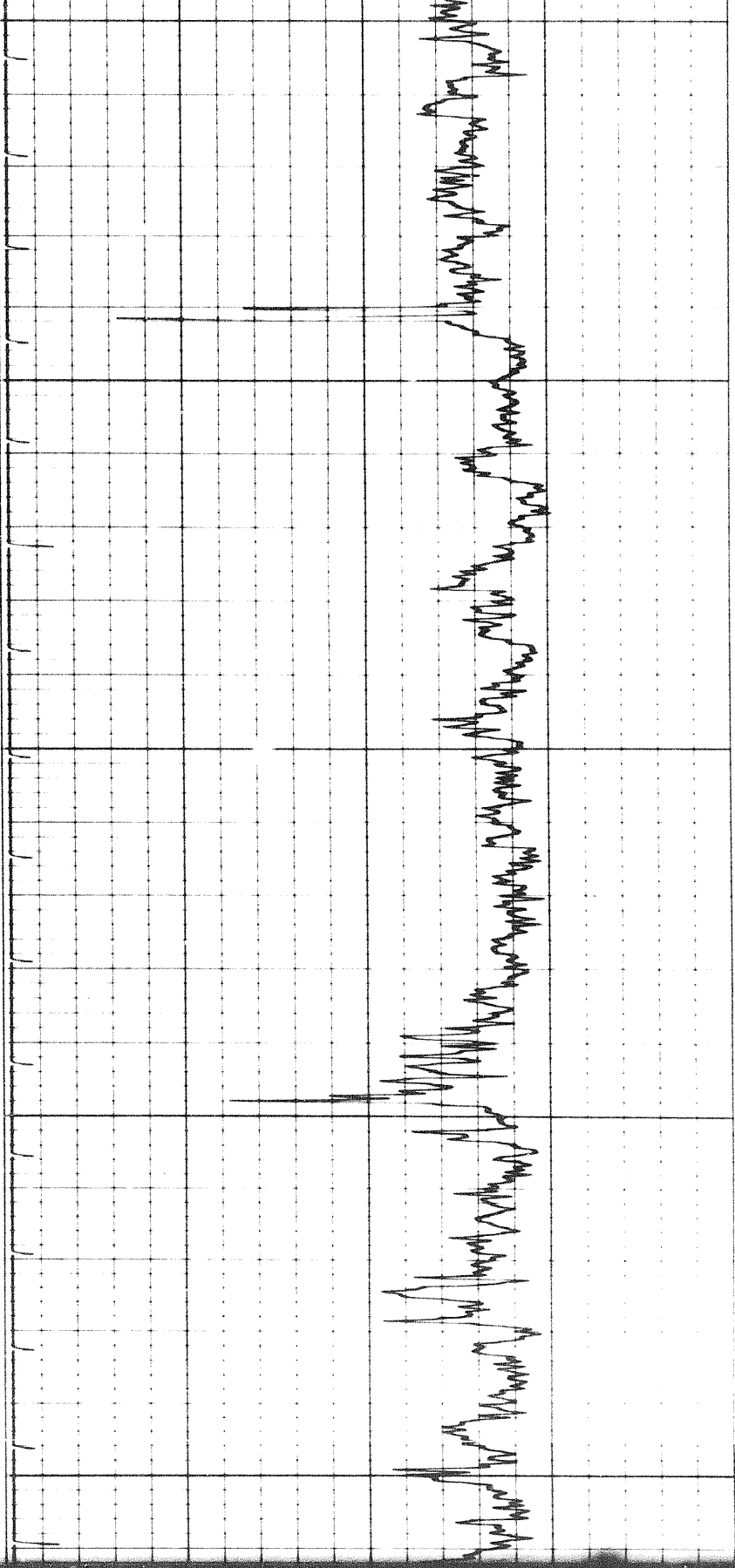

5900

7000

7100

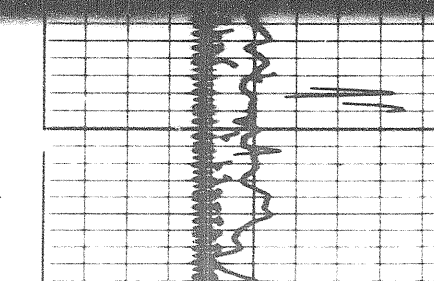
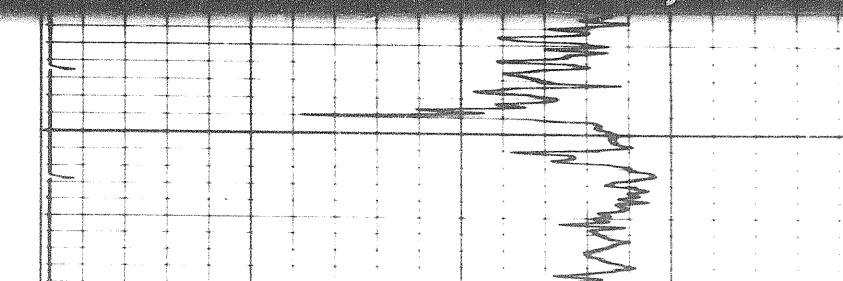
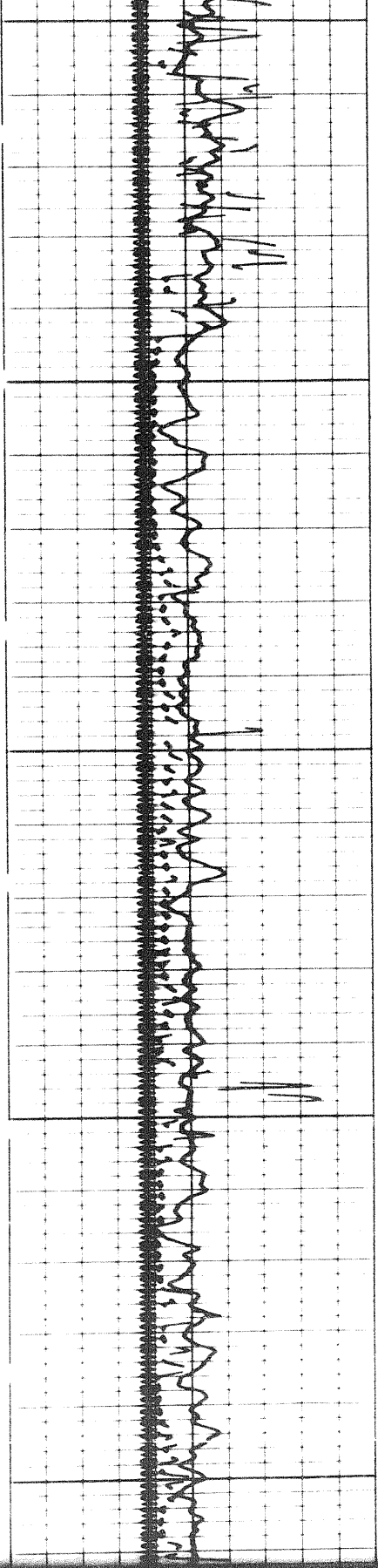

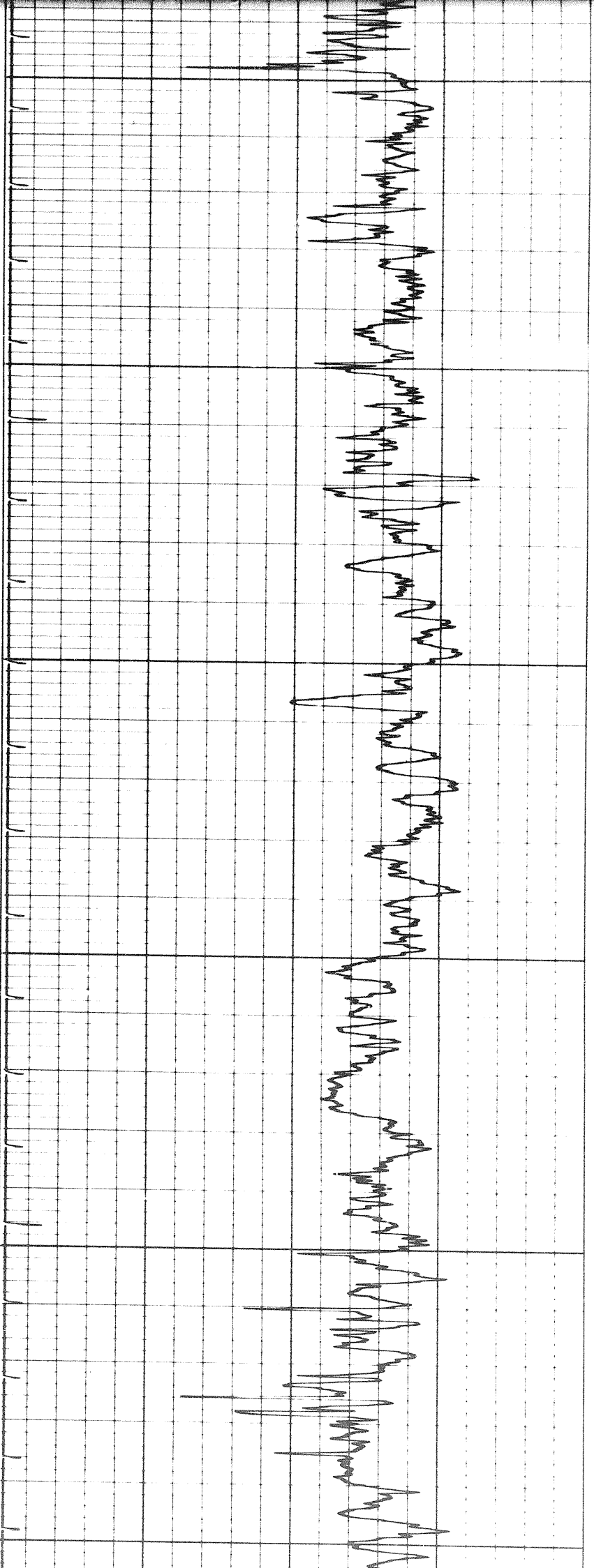

7100

7200

7300

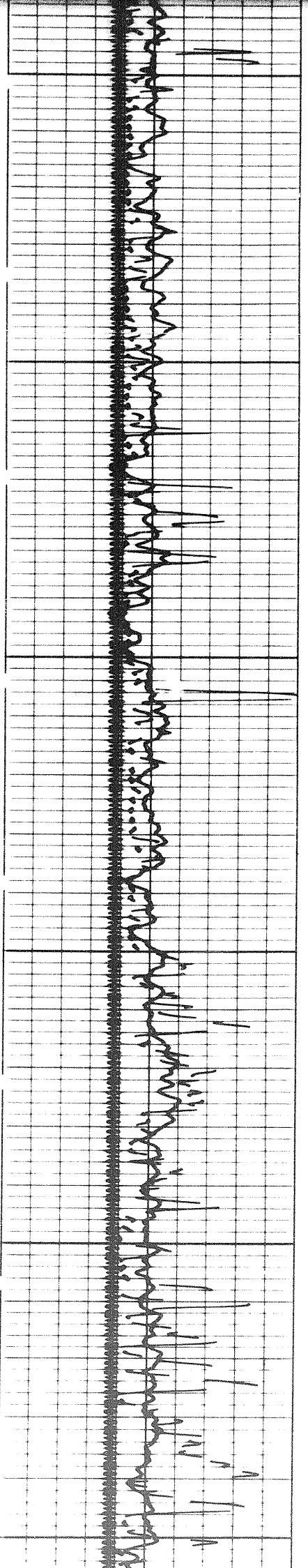

19 of

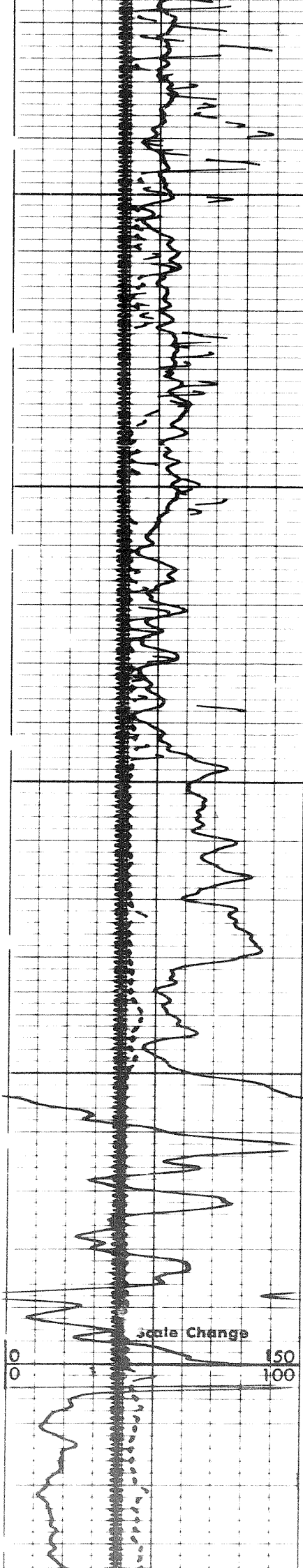

7300

7400

7500

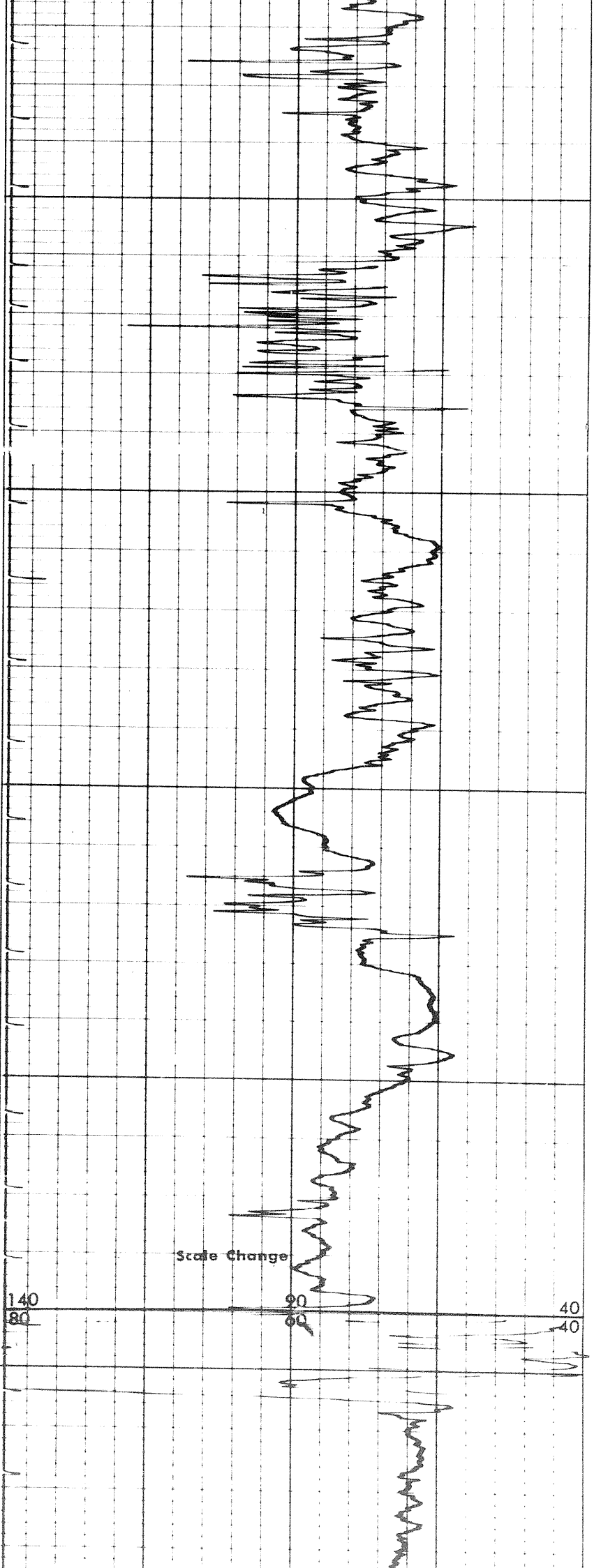

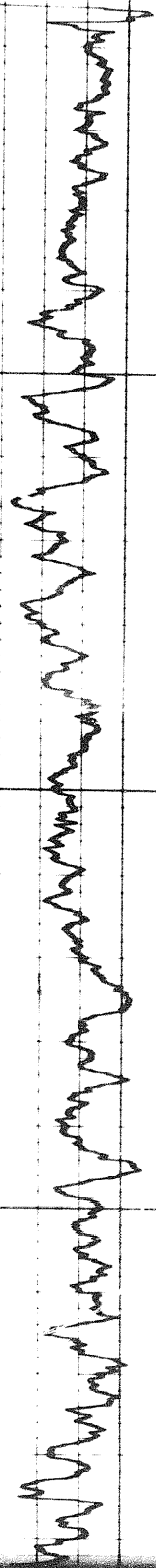

7600

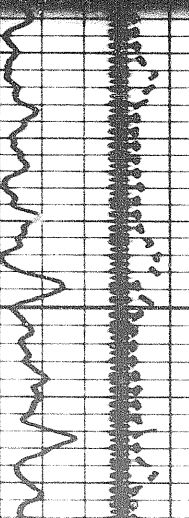
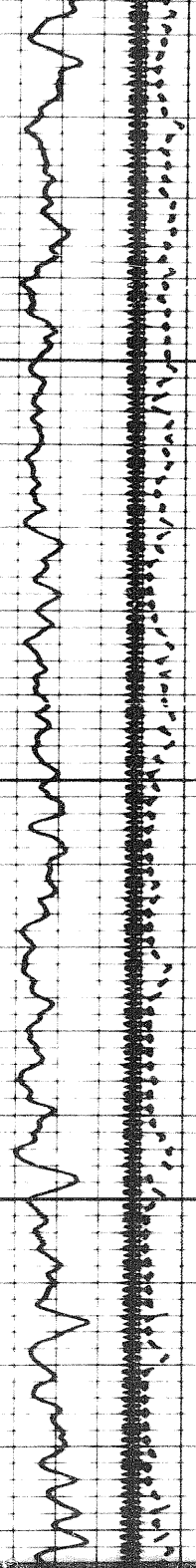

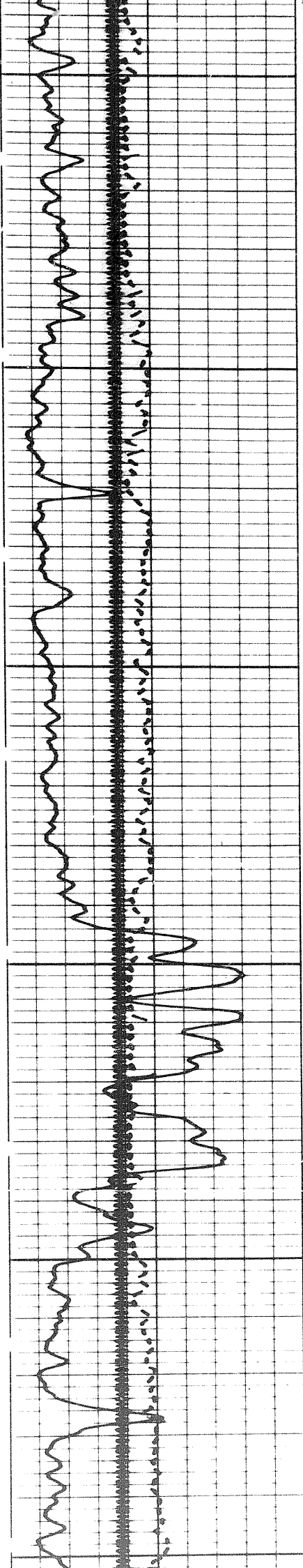

7700

7800

7900

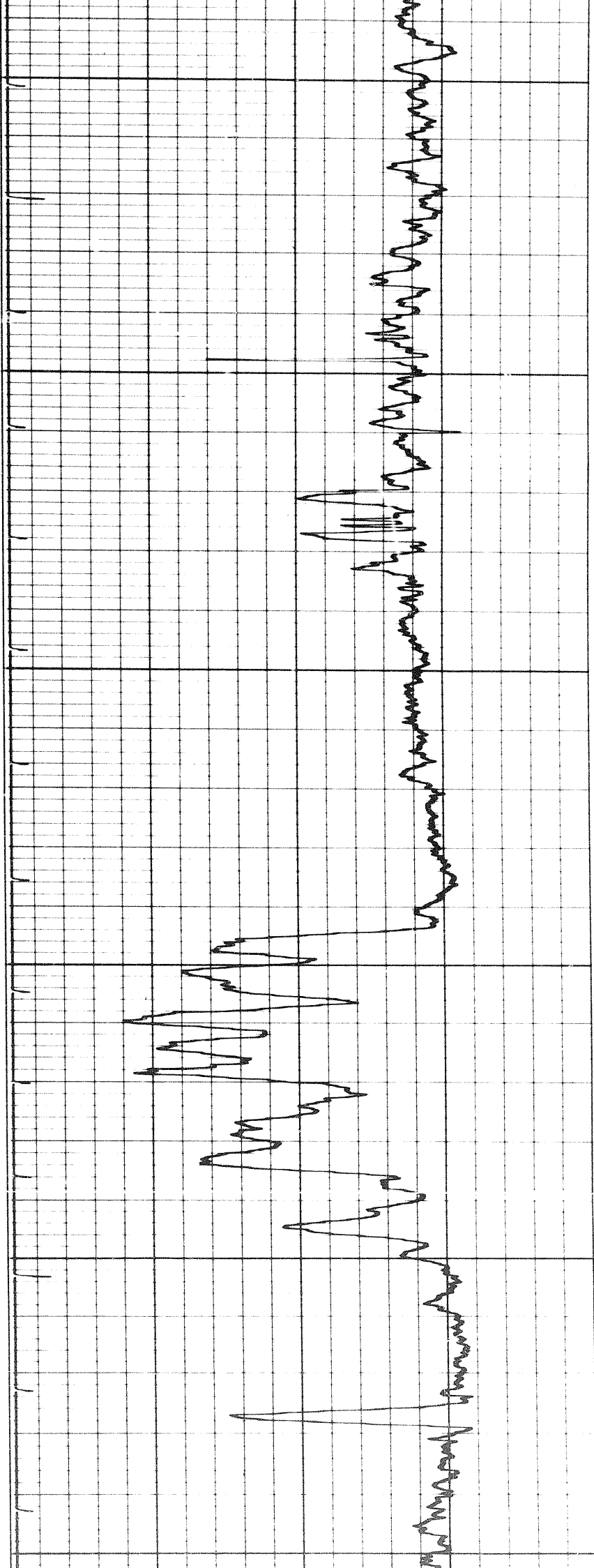

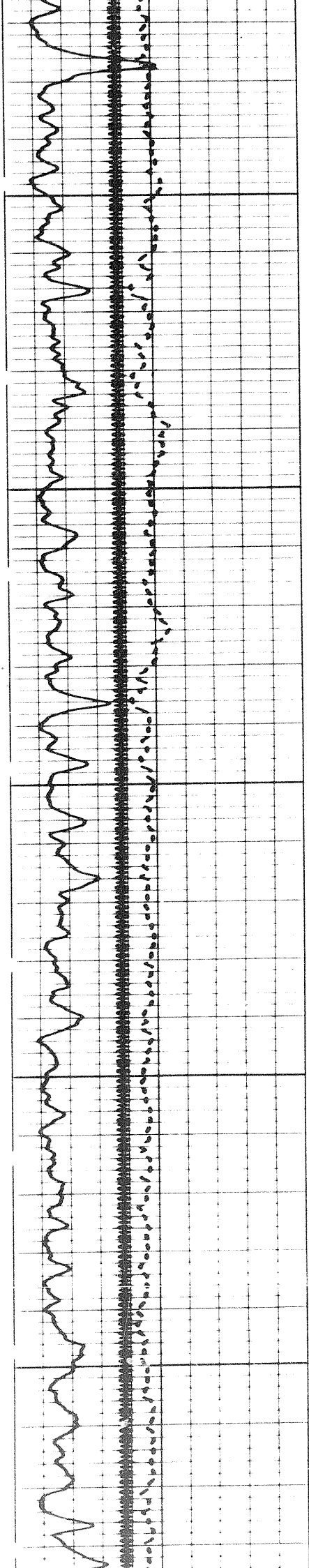

7900

8000

8100

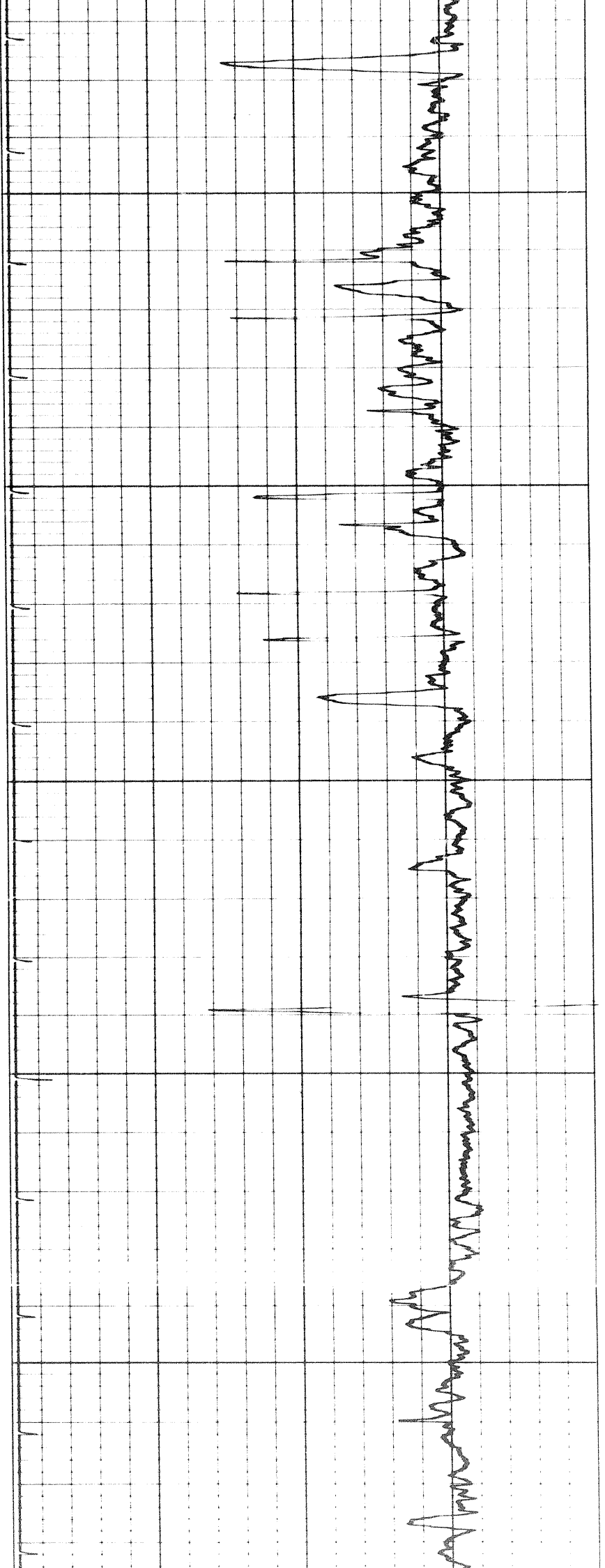

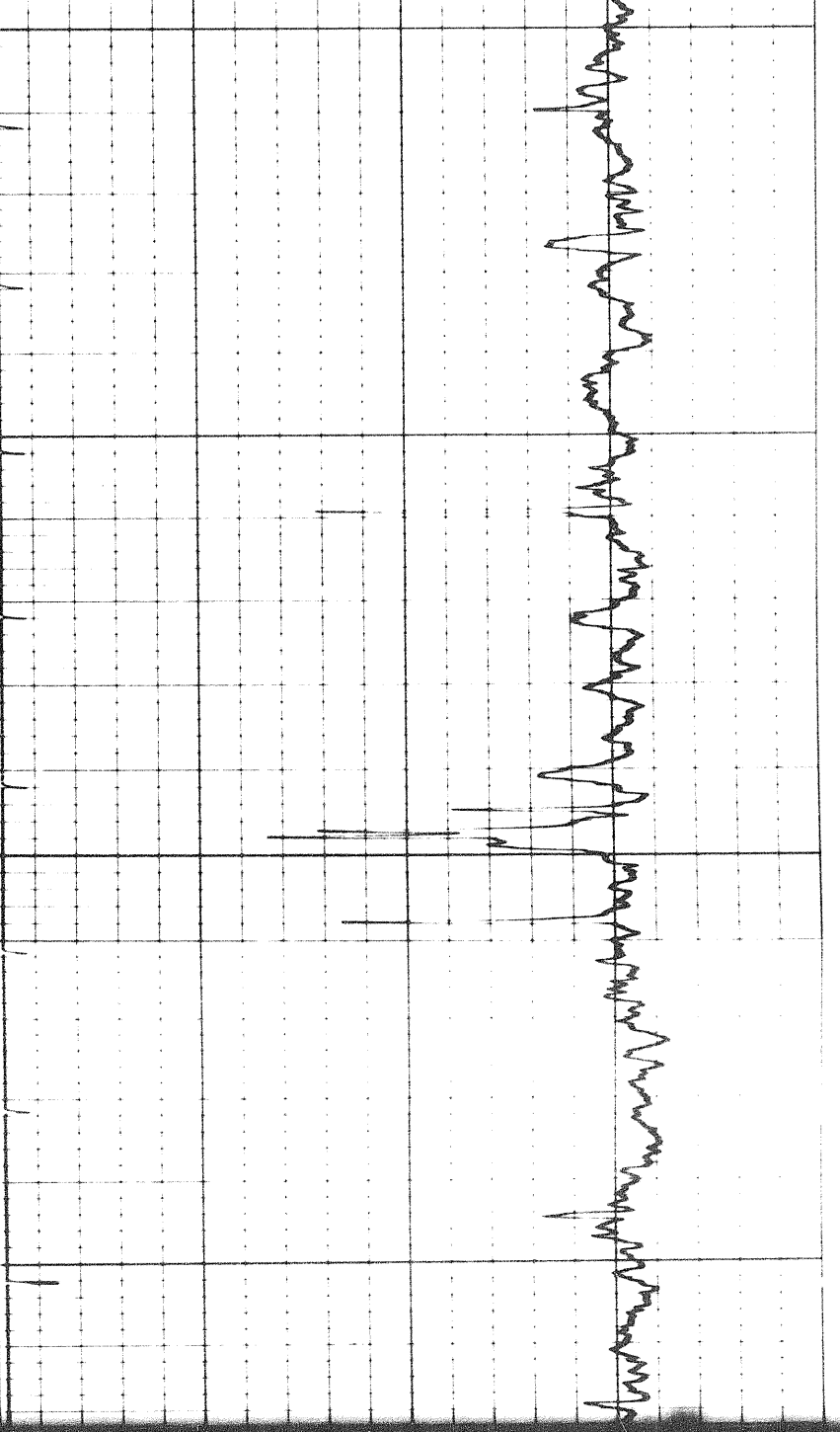

8100

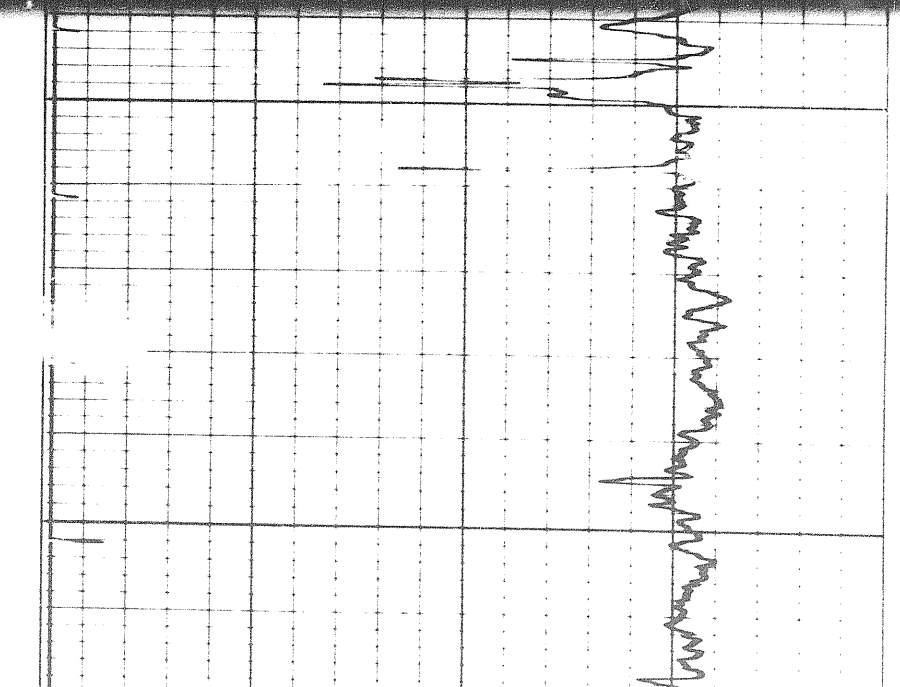

8200

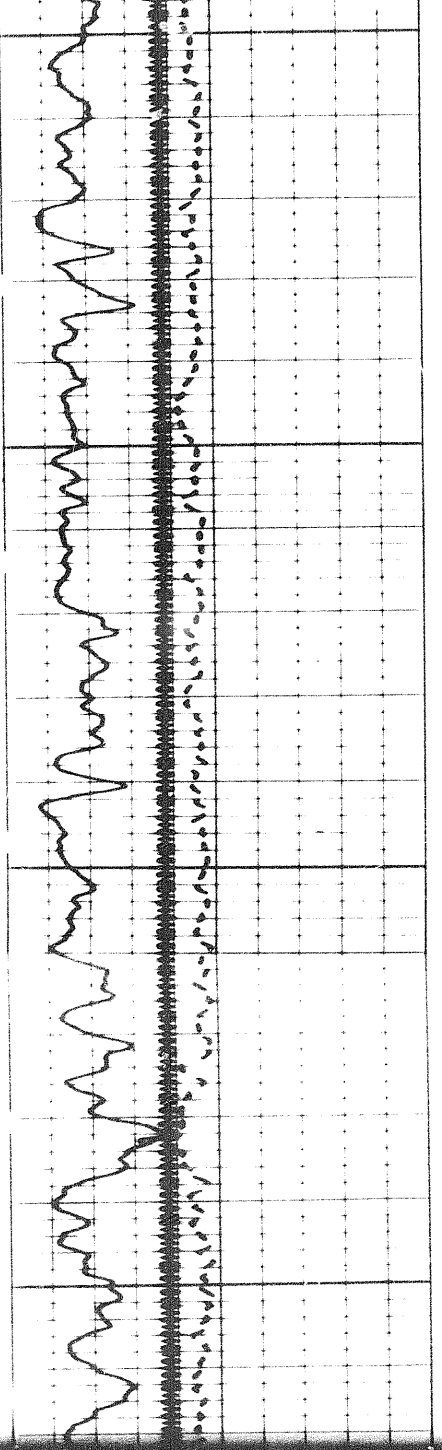

8200

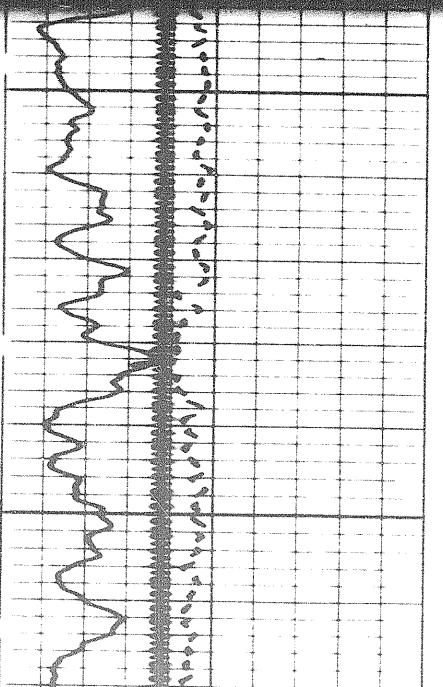

8

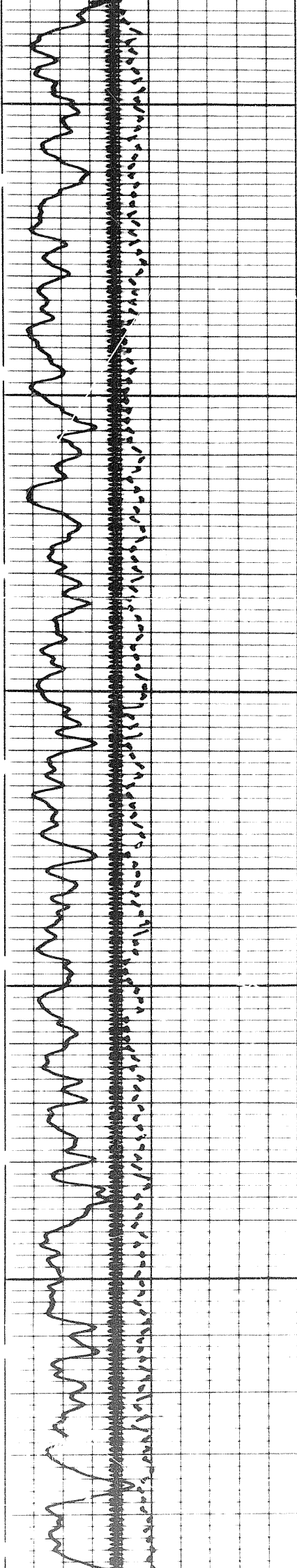

8300

8400

8500

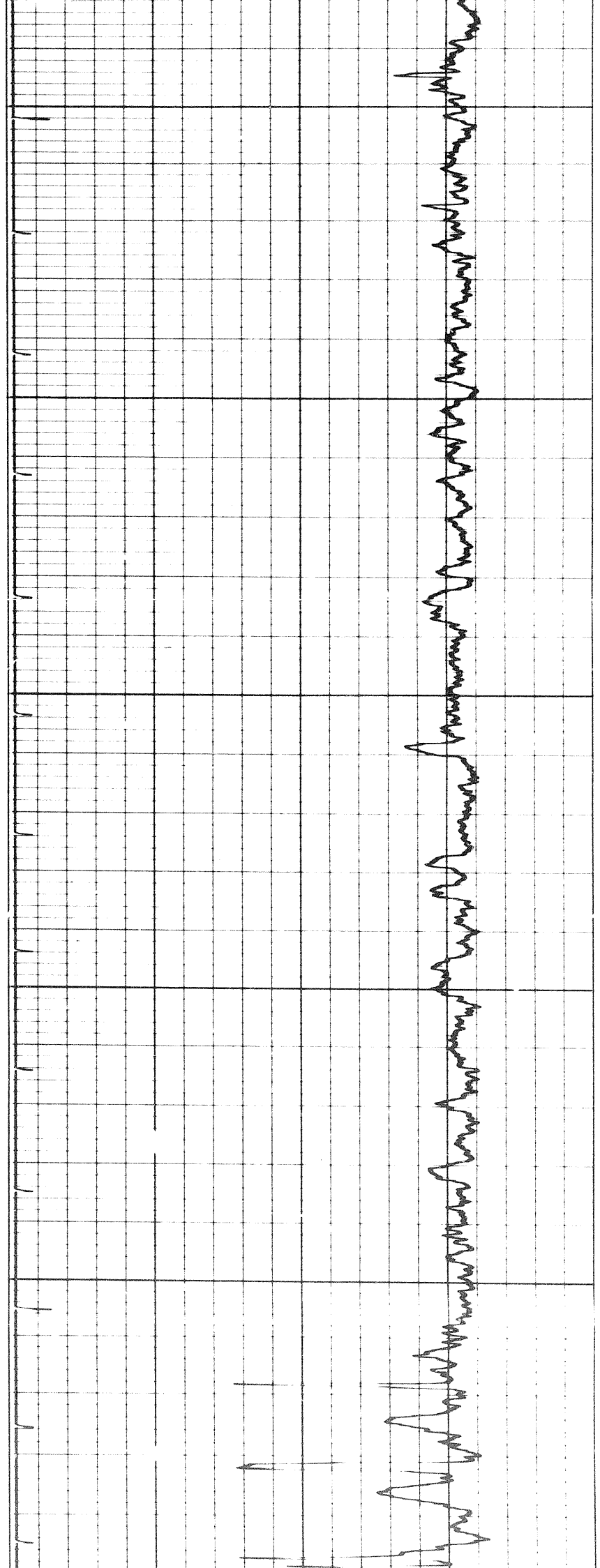

2107

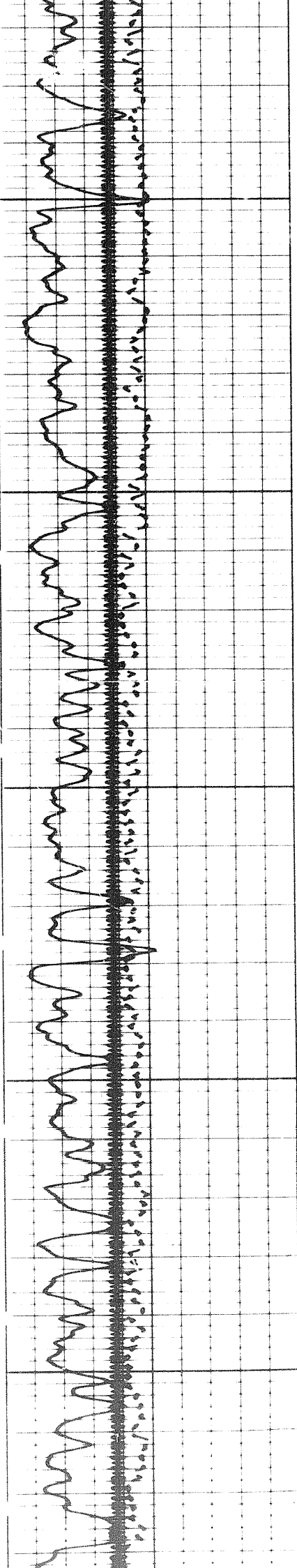

8500

8600

8700

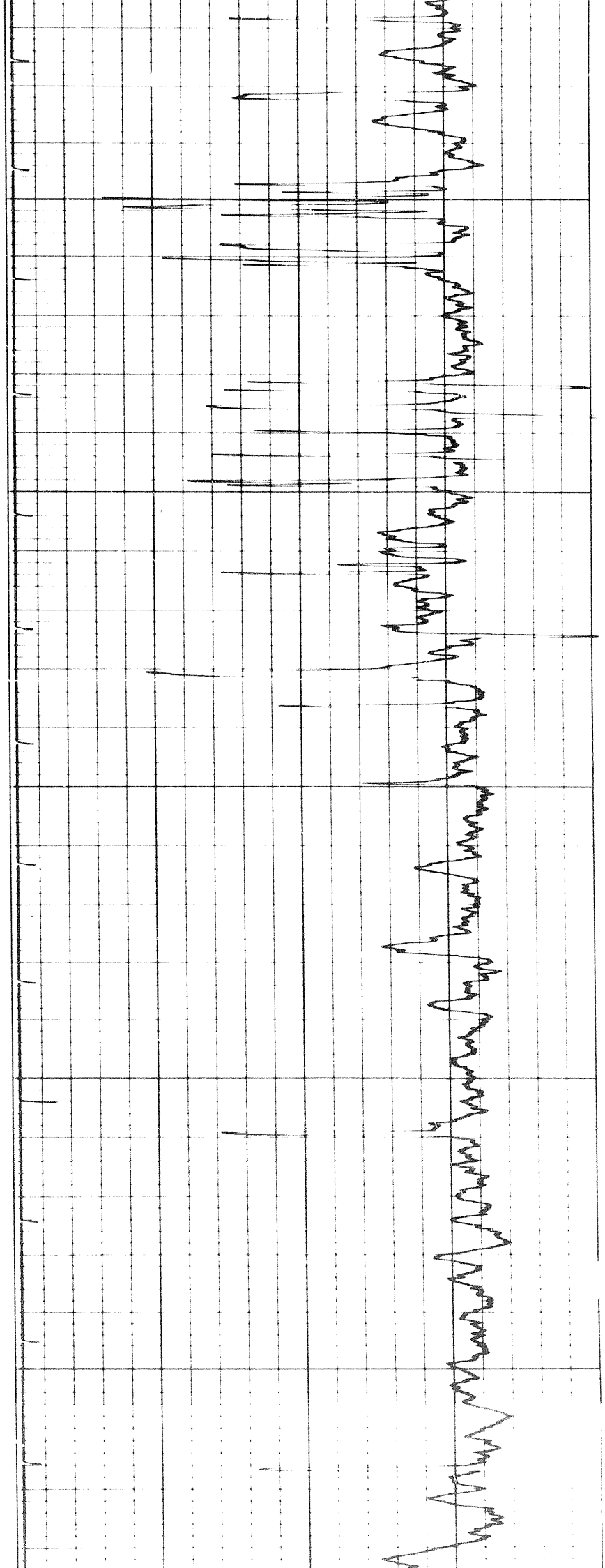

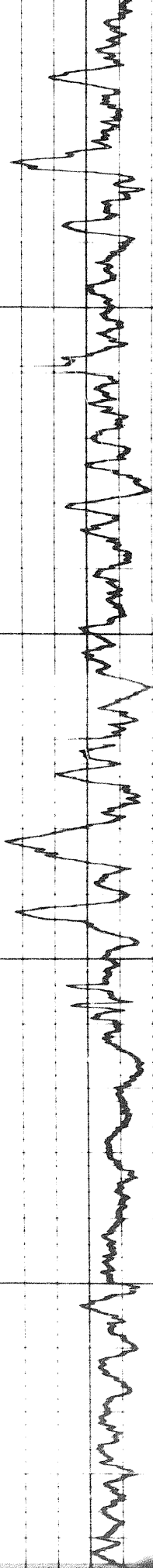

8700

8800

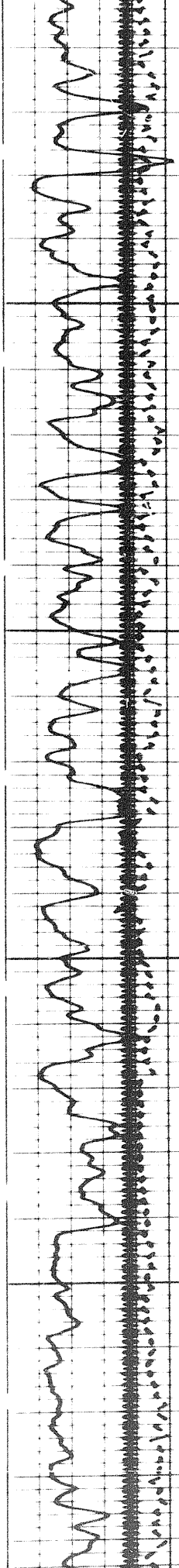

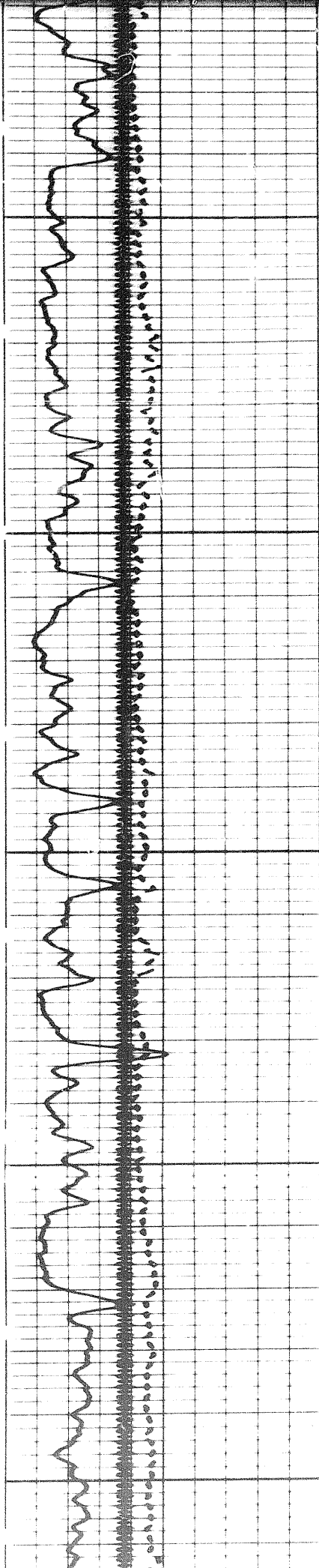

0000

0000

0000

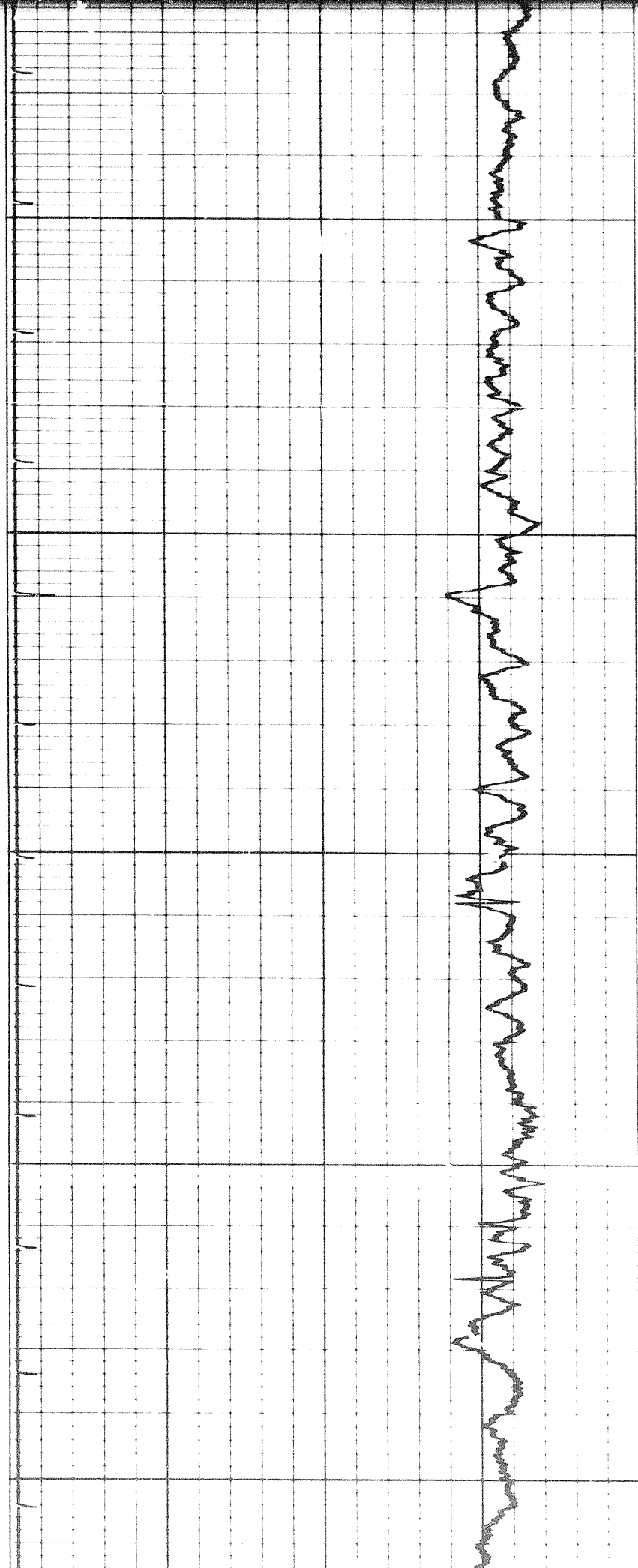

1000

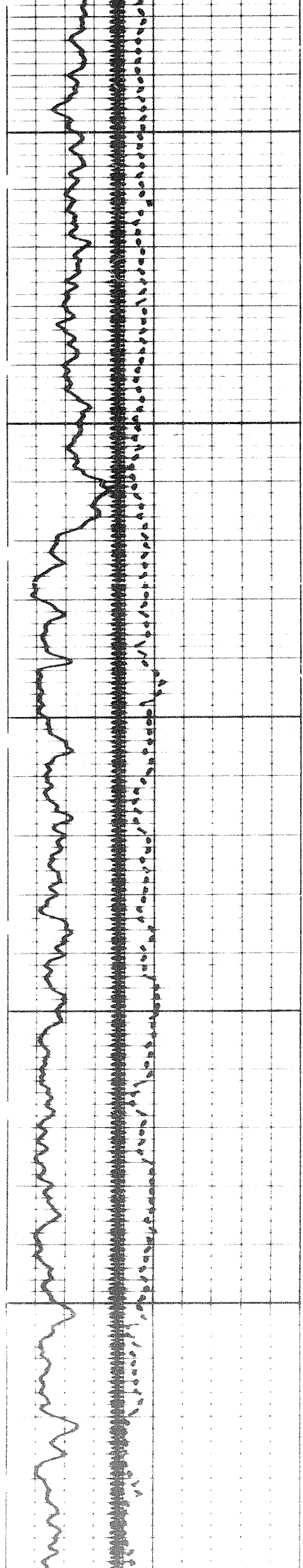

8000

9000

9200

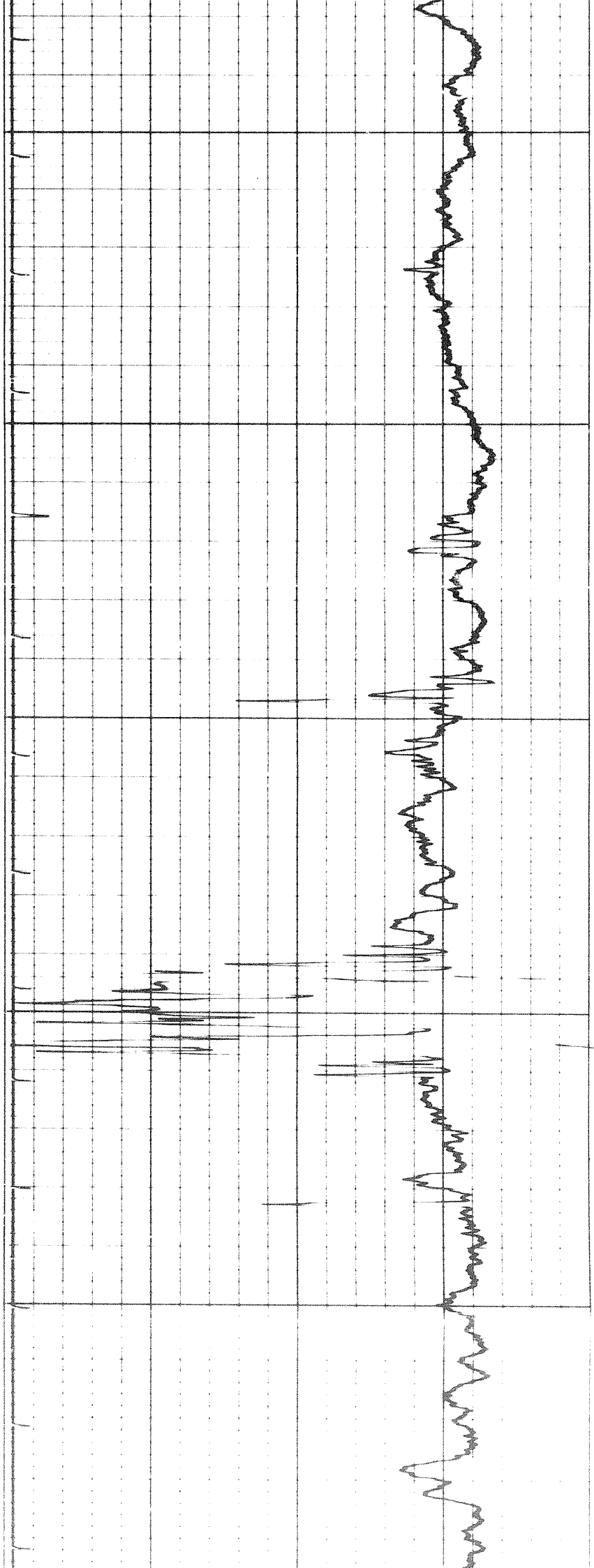

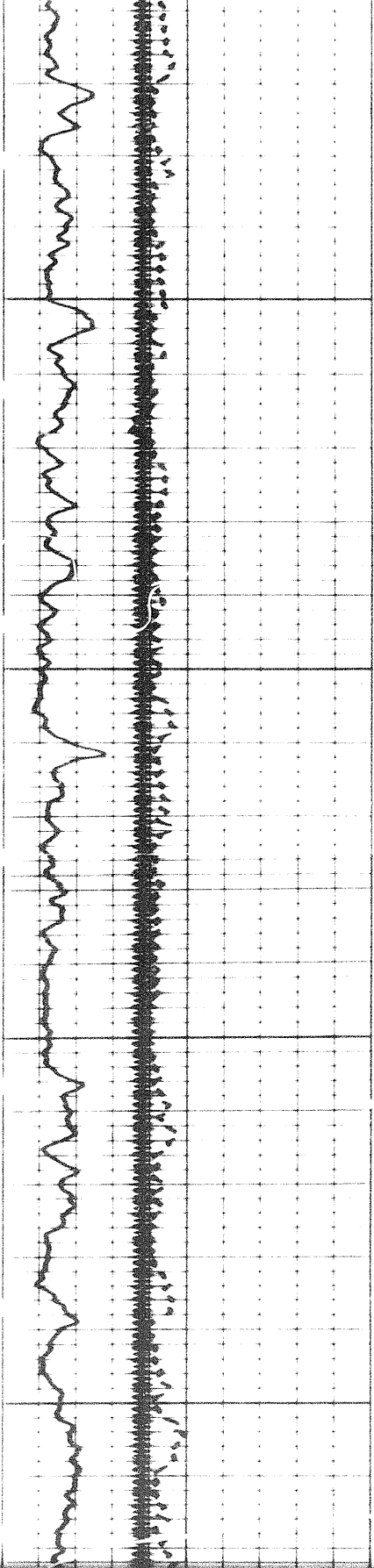

9300

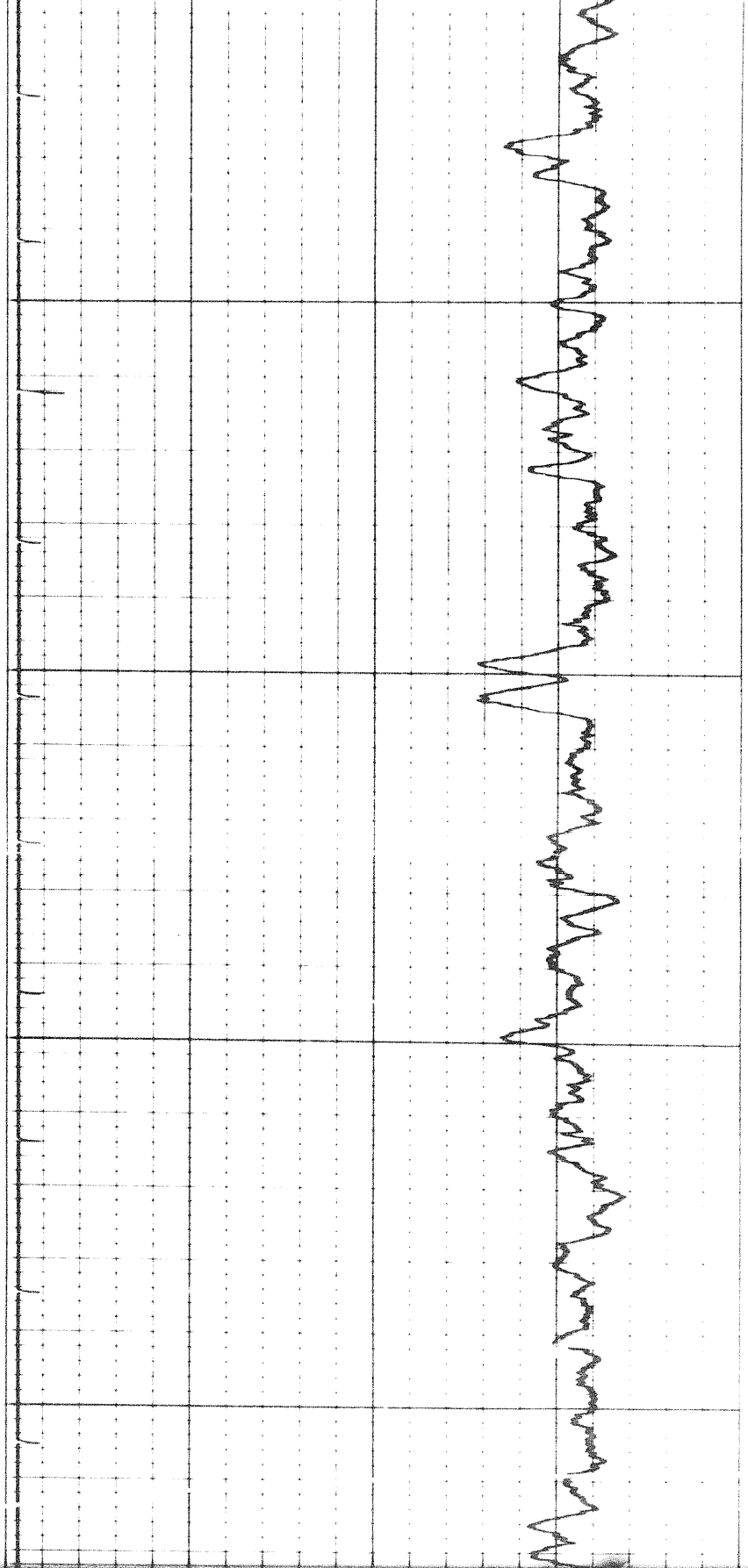

9400

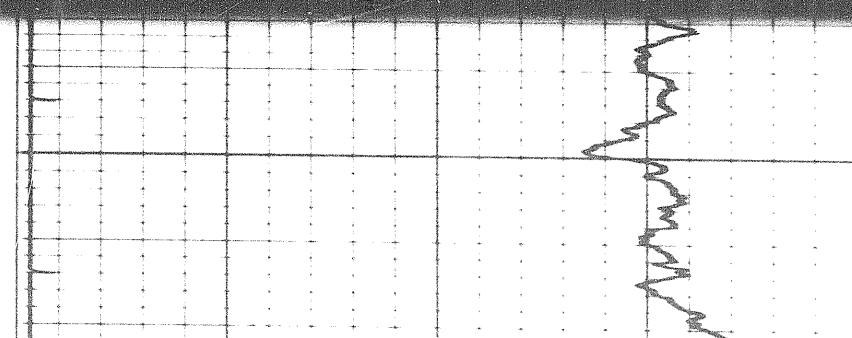
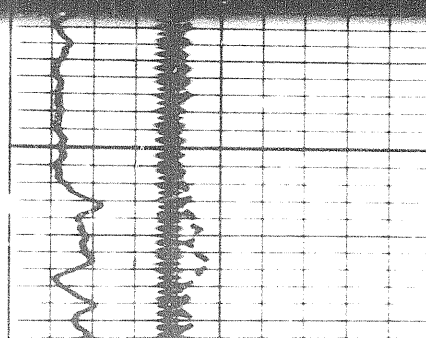

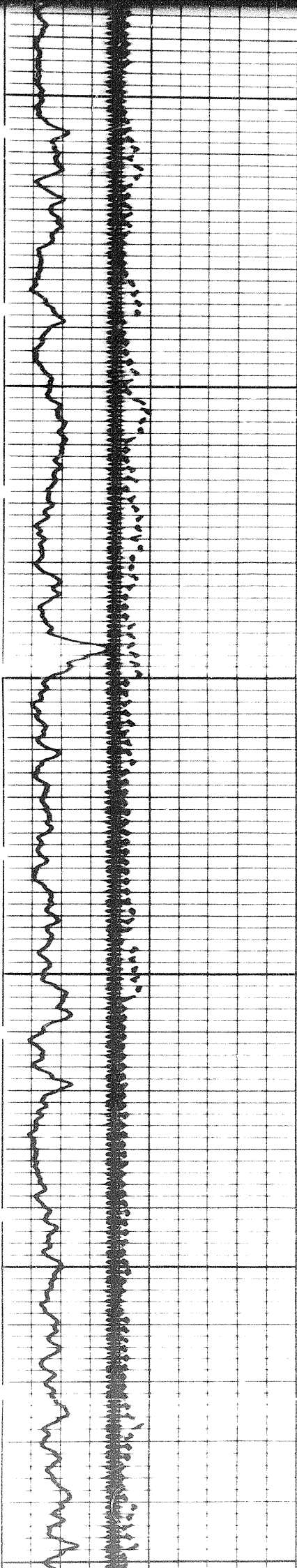

9400

9500

9600

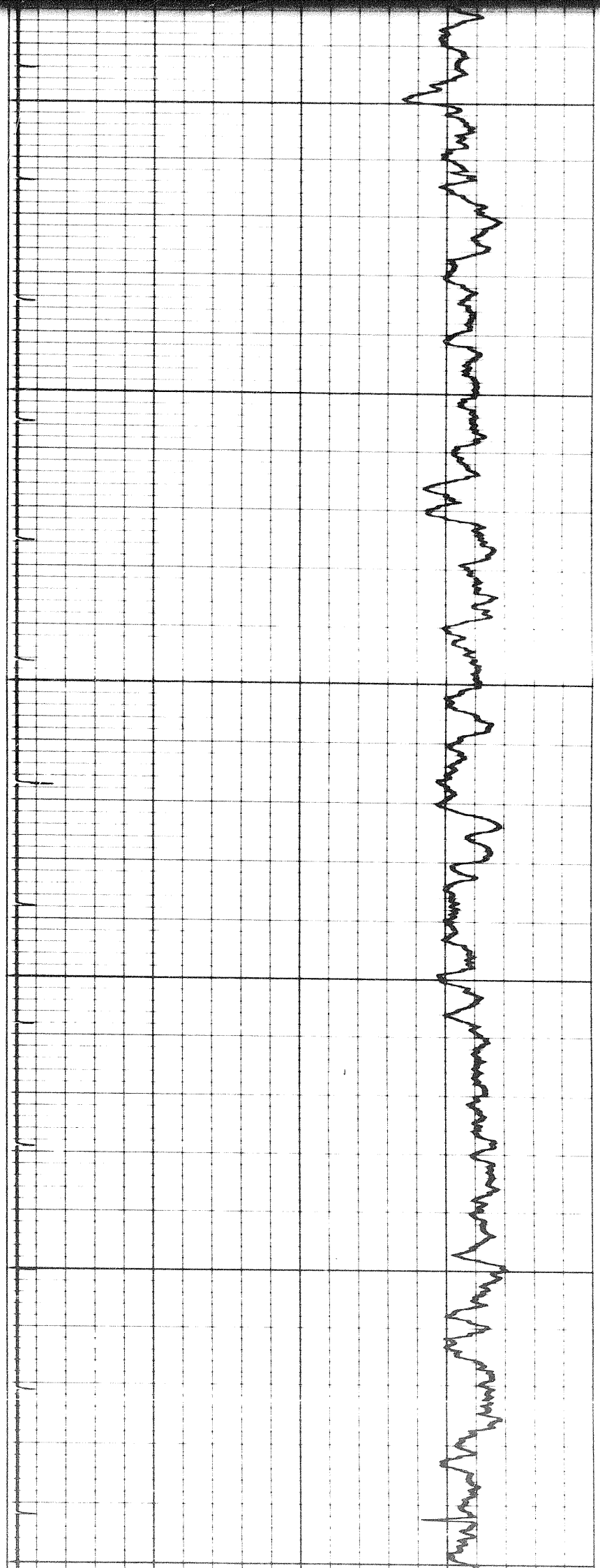

234

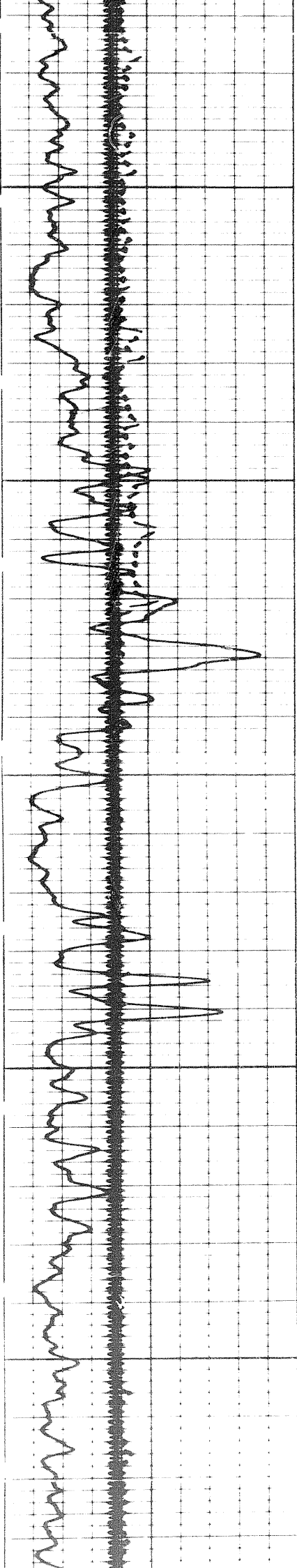

9600

9700

9800

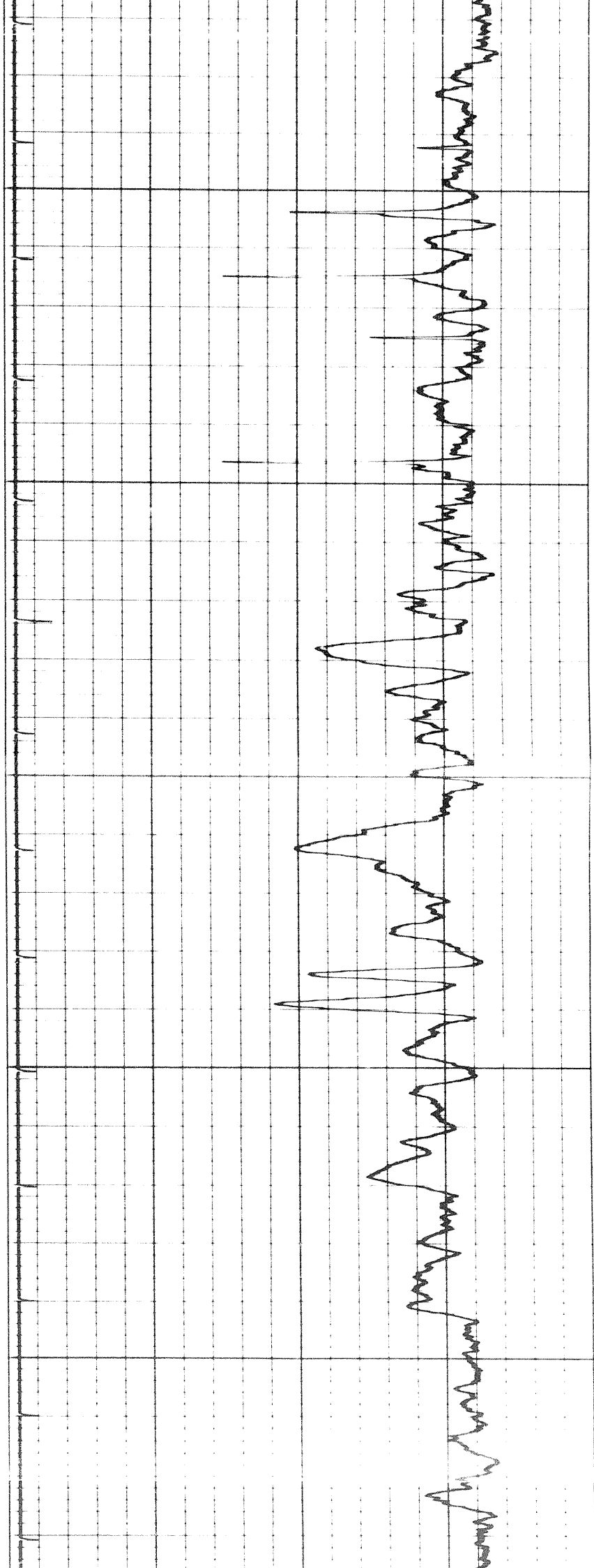

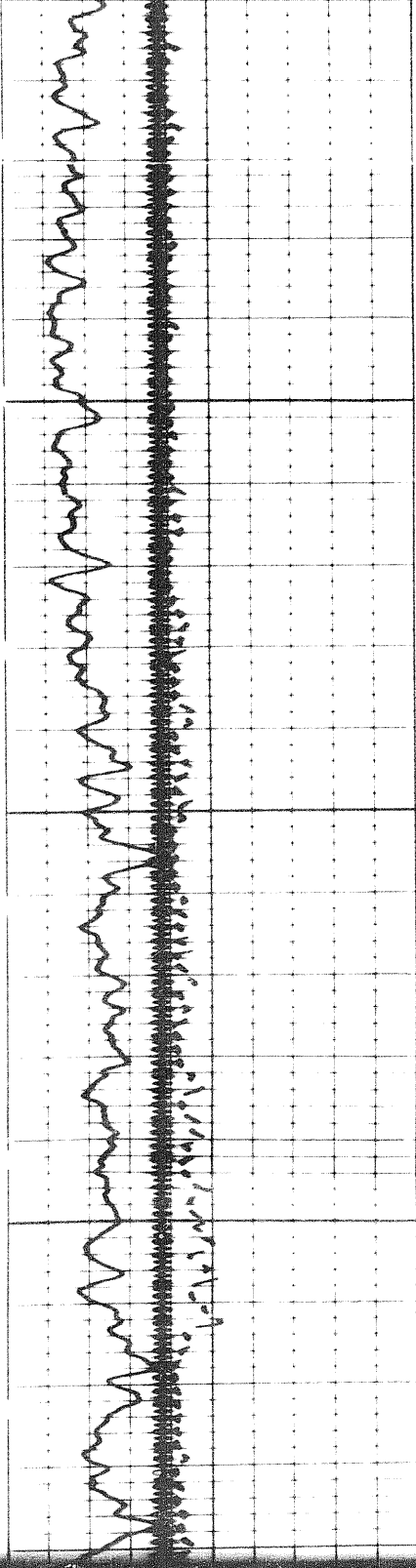

0066

0060

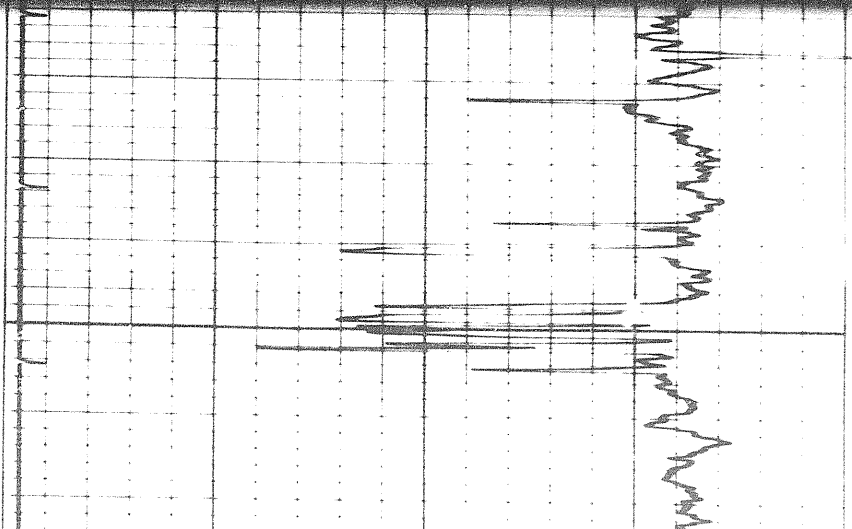
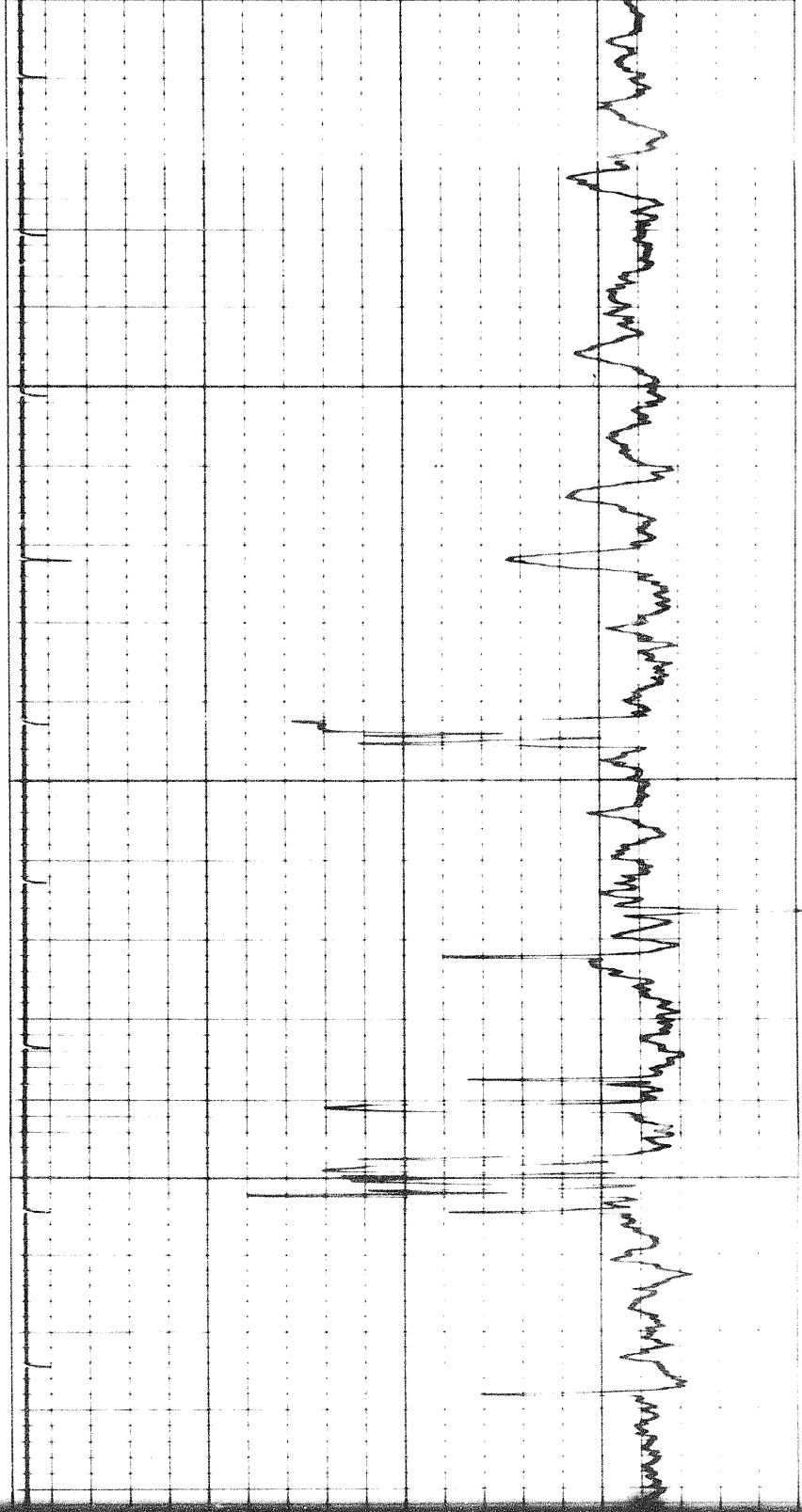
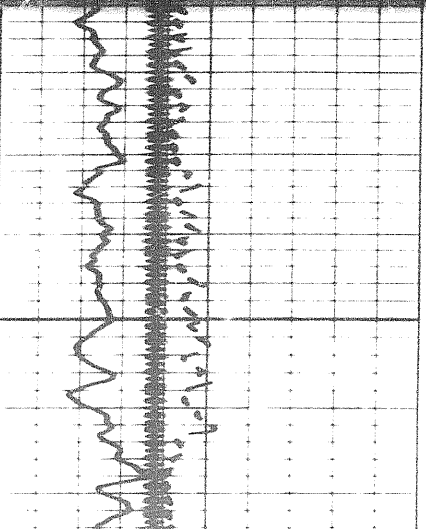

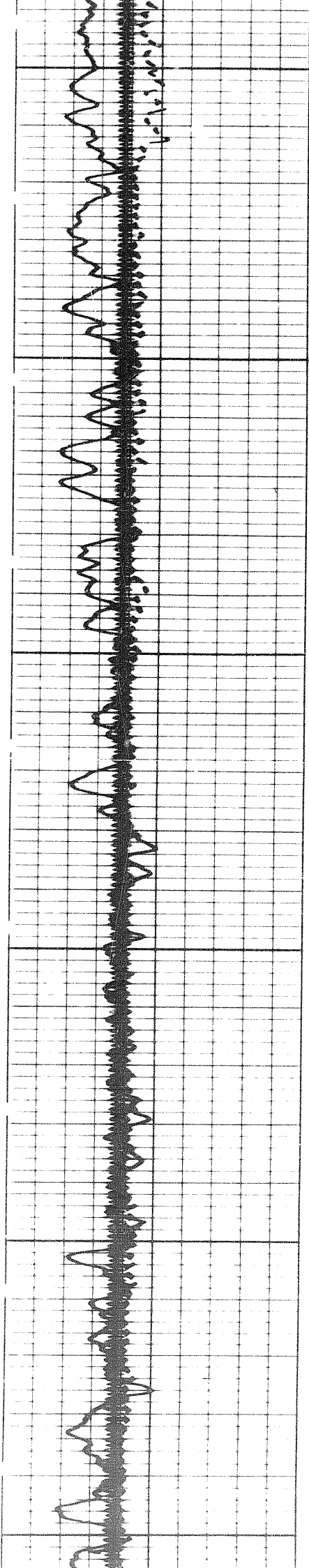

10000

10100

10200

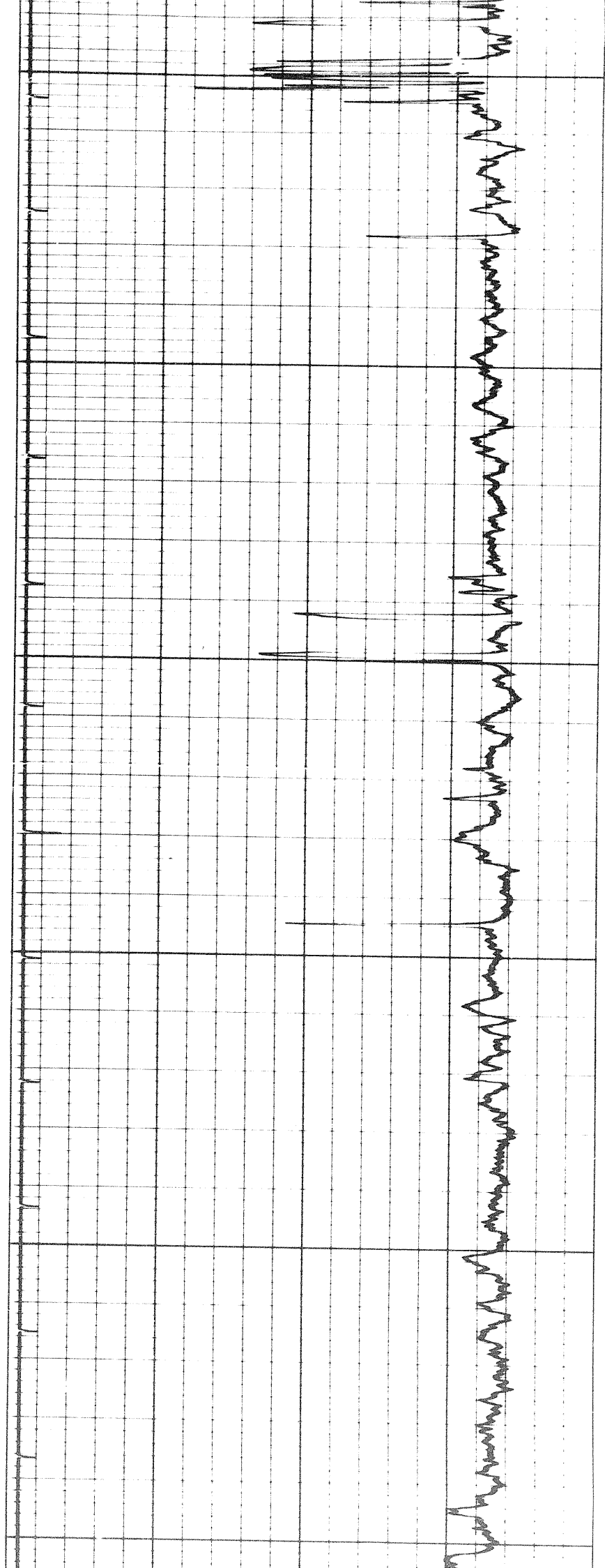

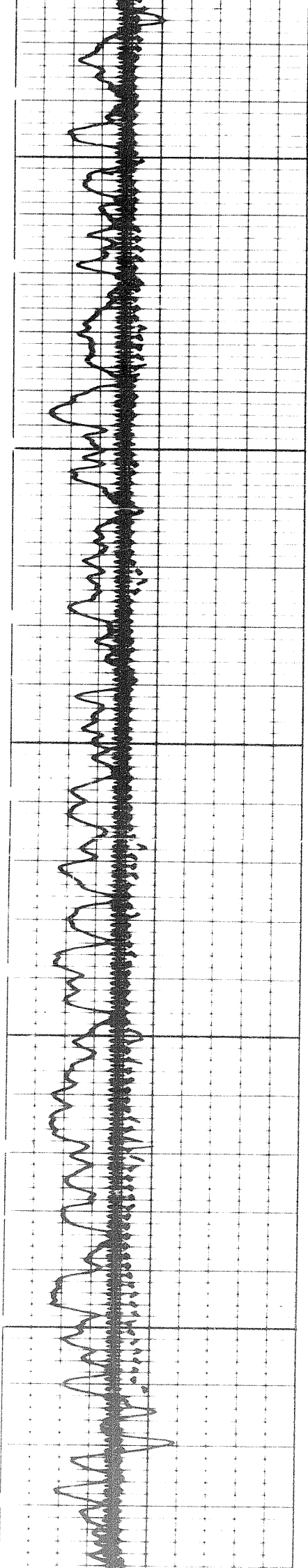

10200

10300

10400

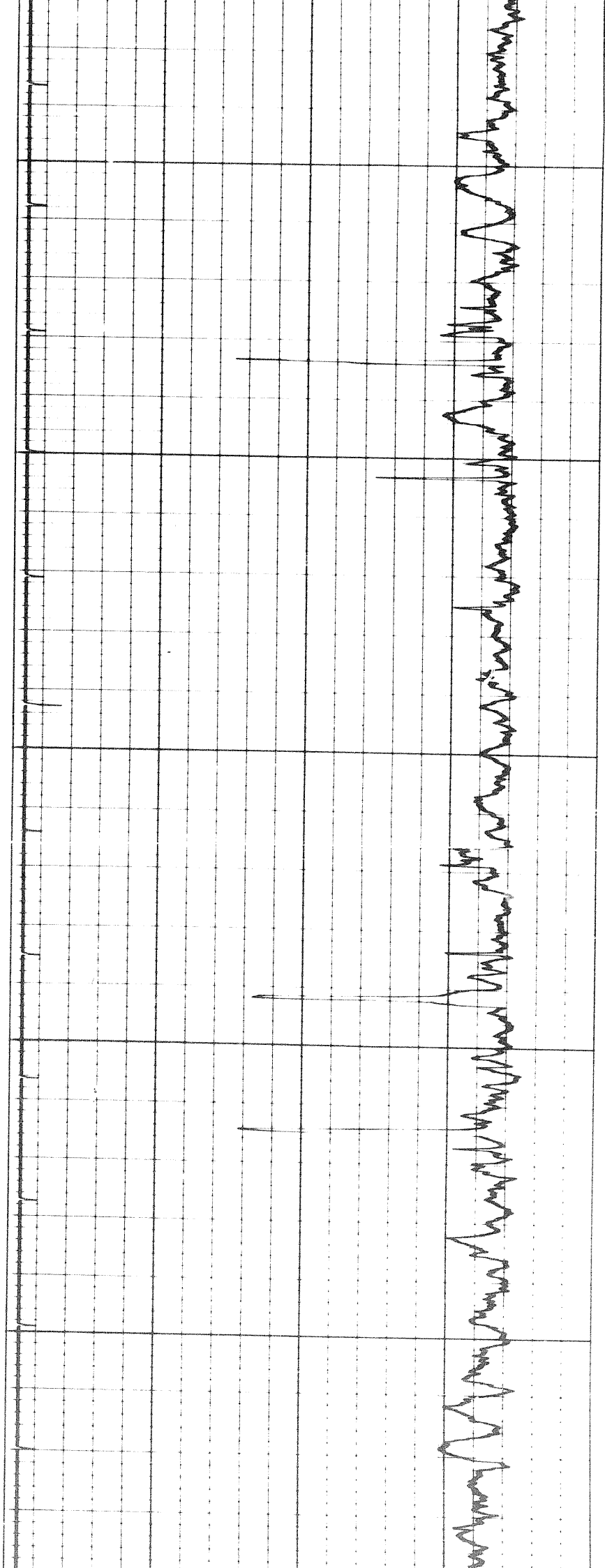

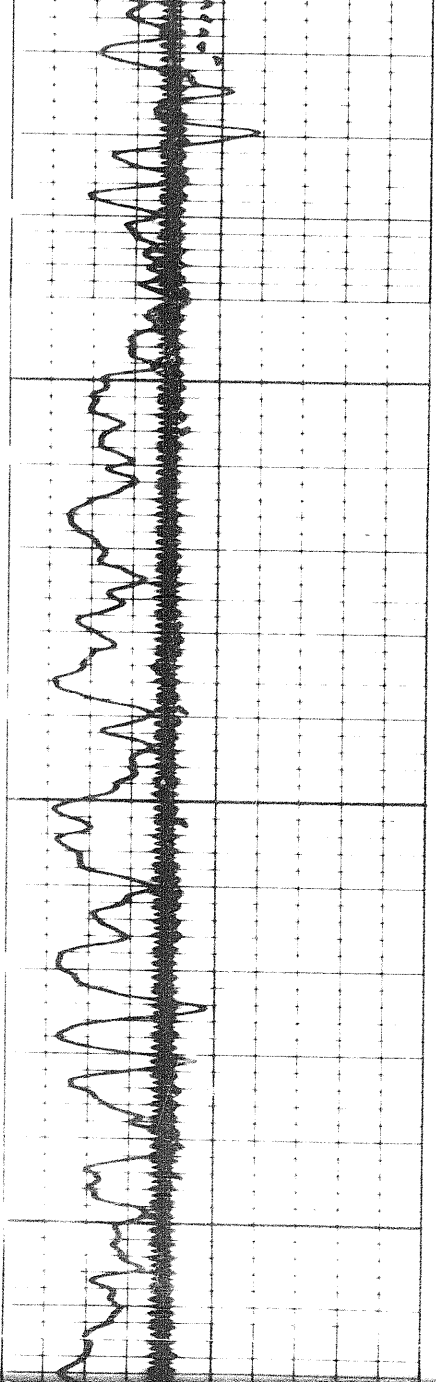

00501

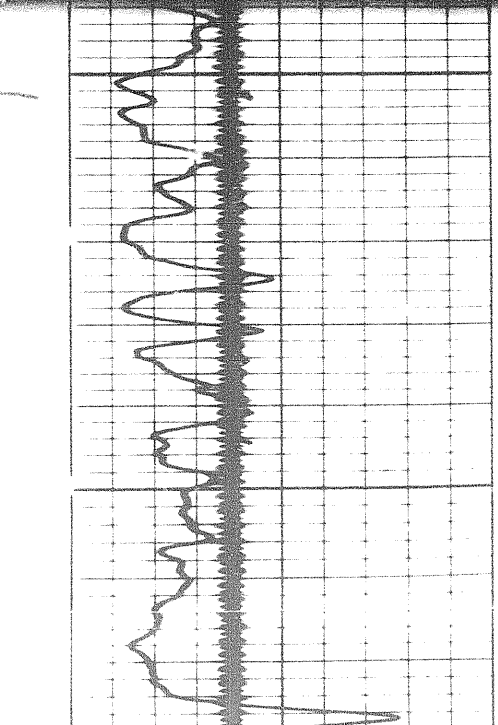
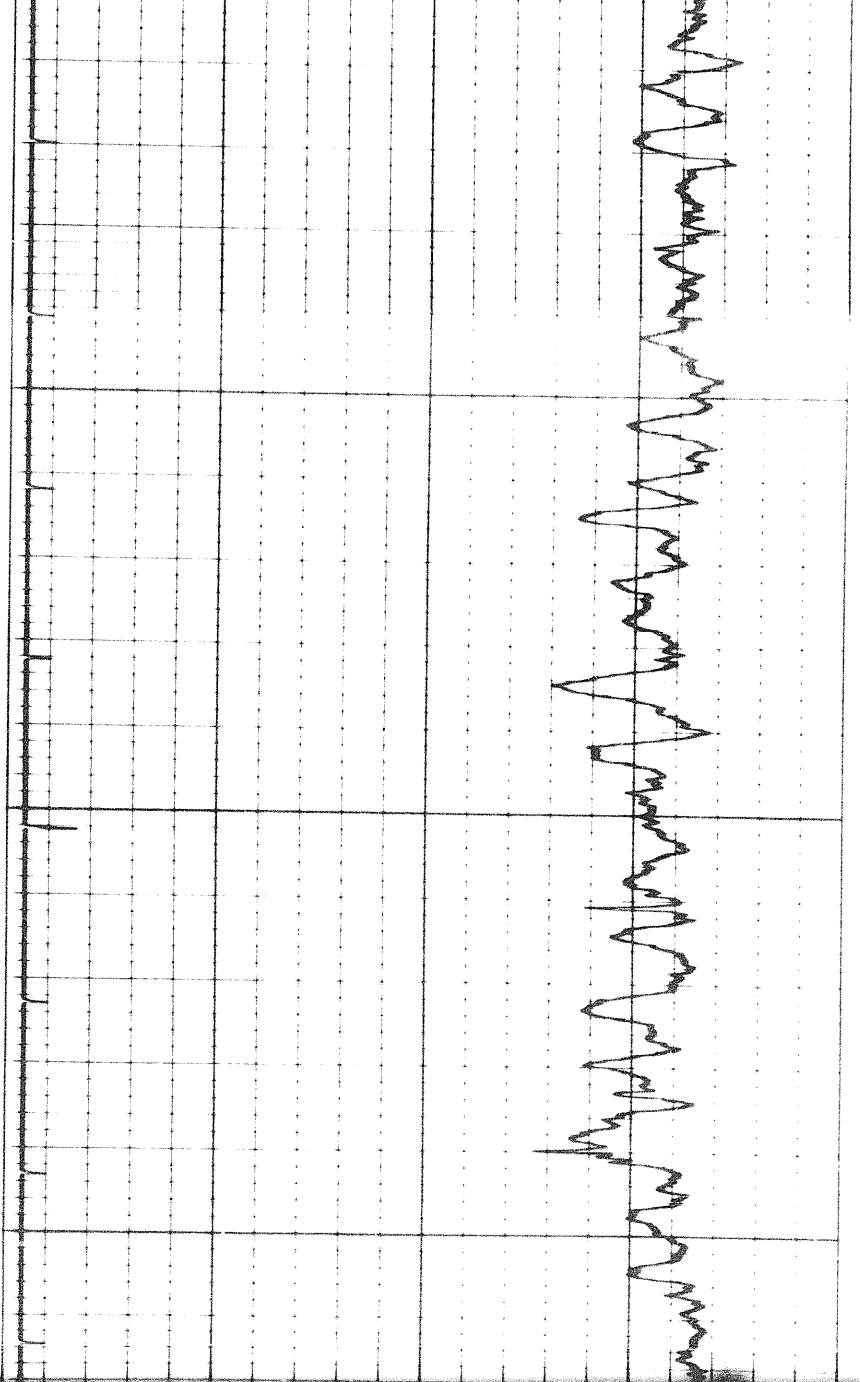

00501

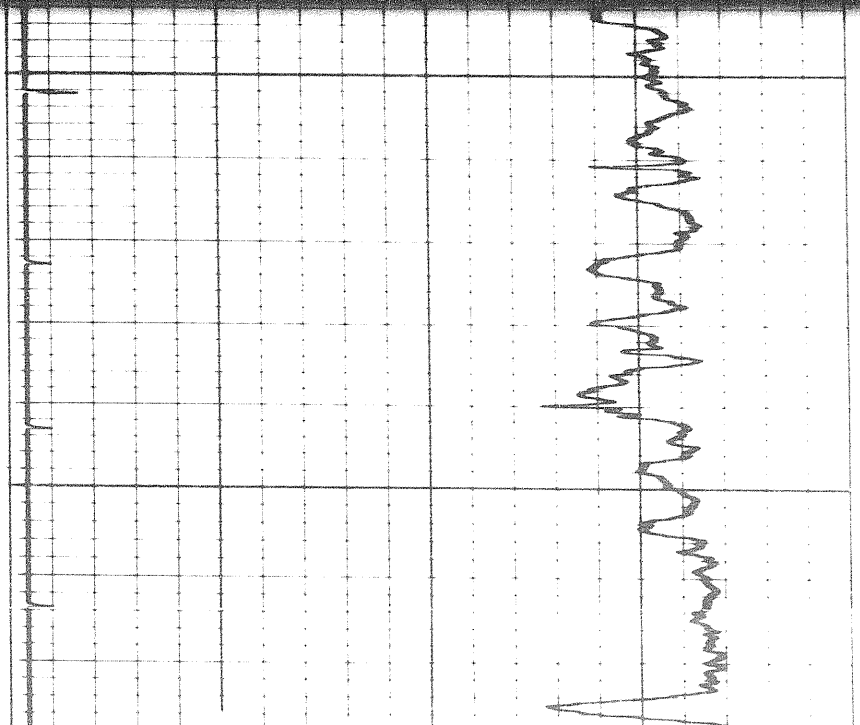

7056

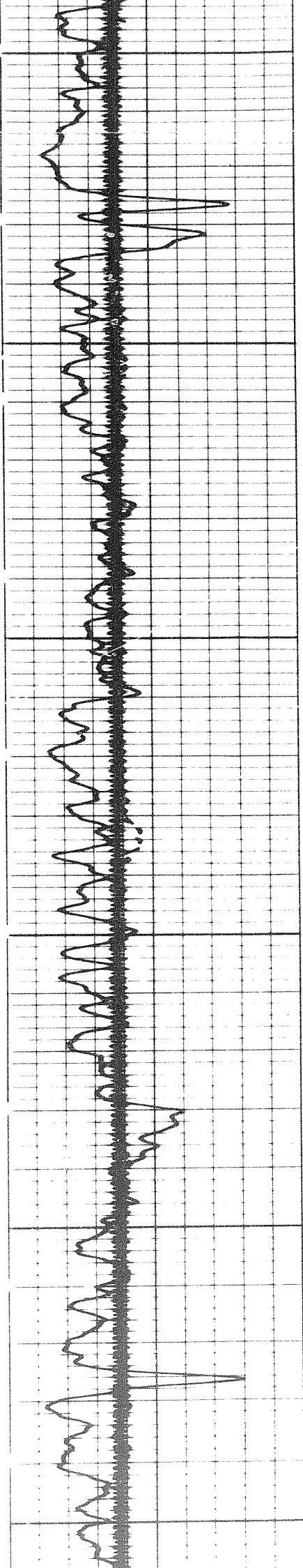

10600

10700

10800

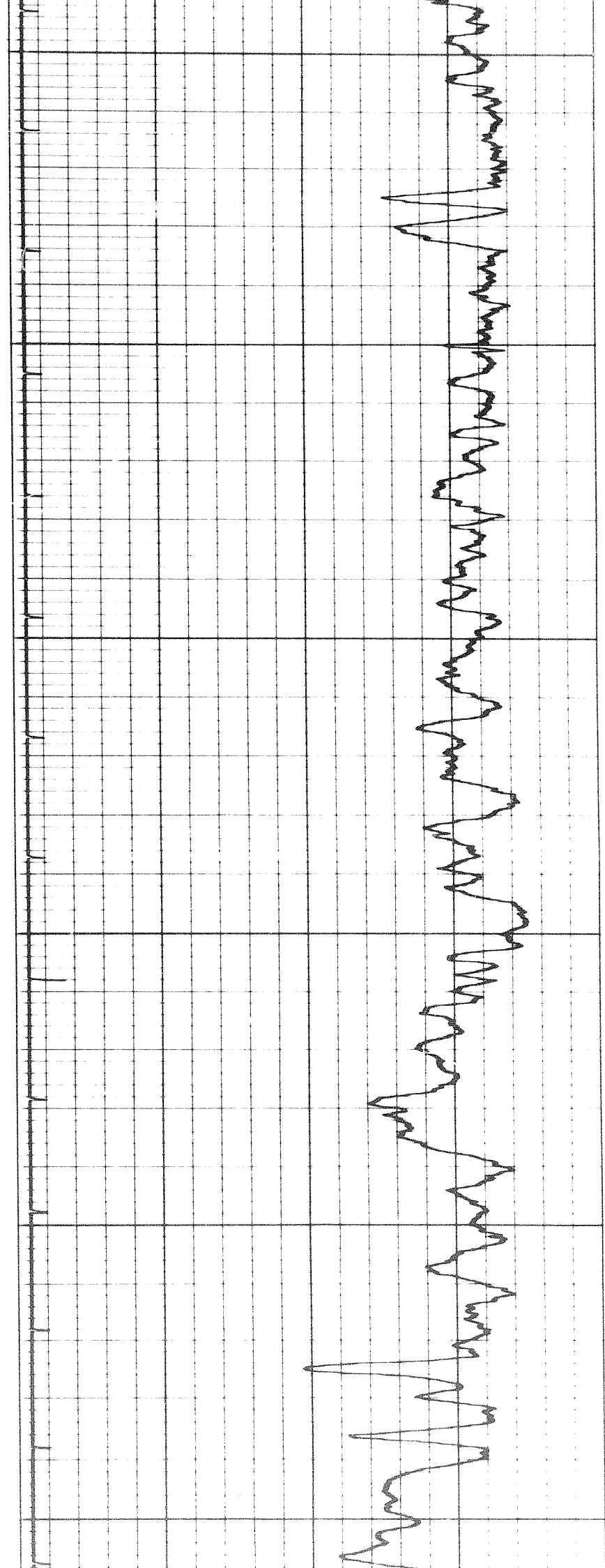

20

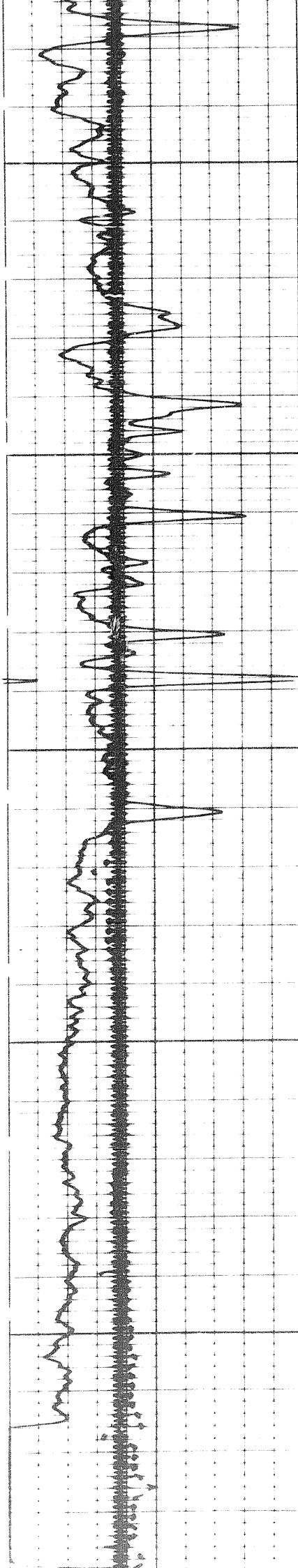

10900

10900

10900

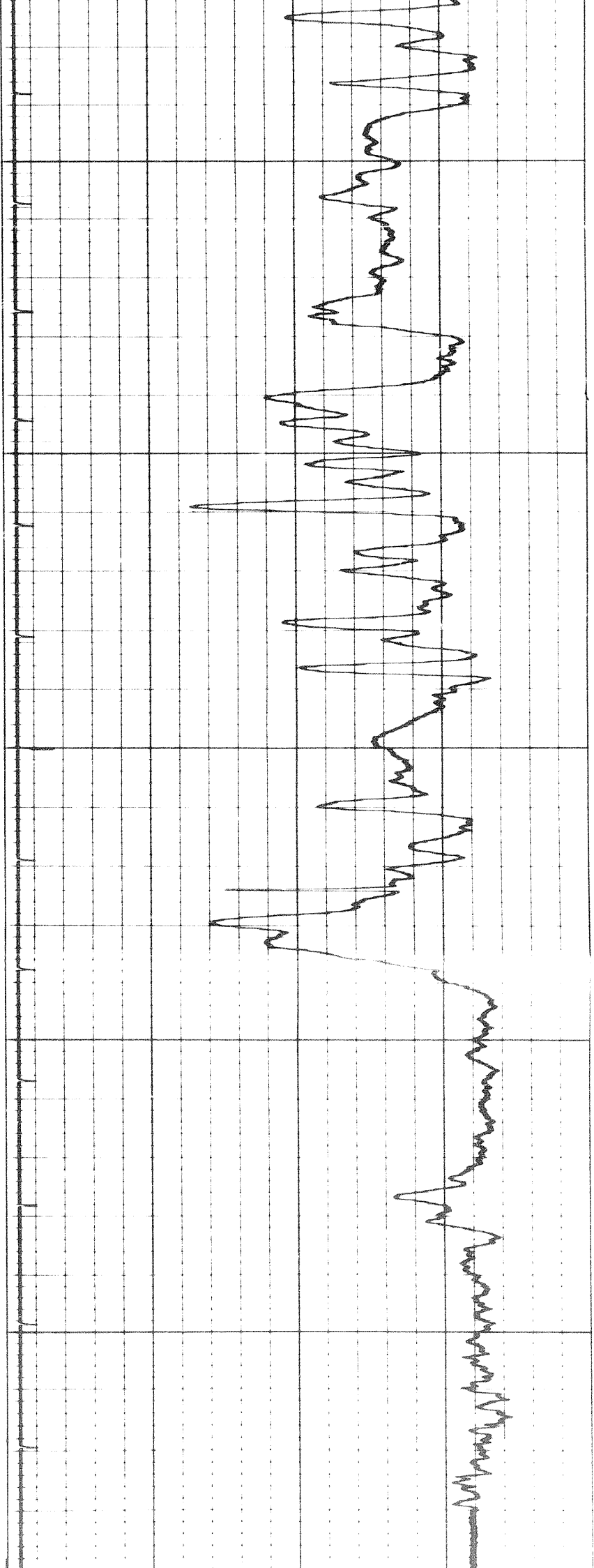

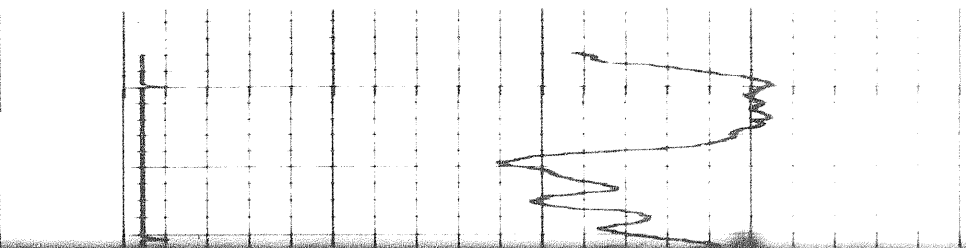
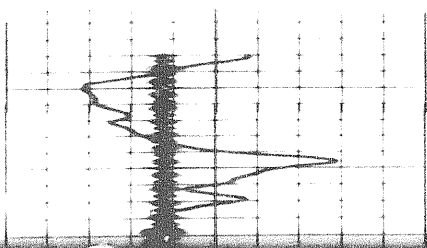
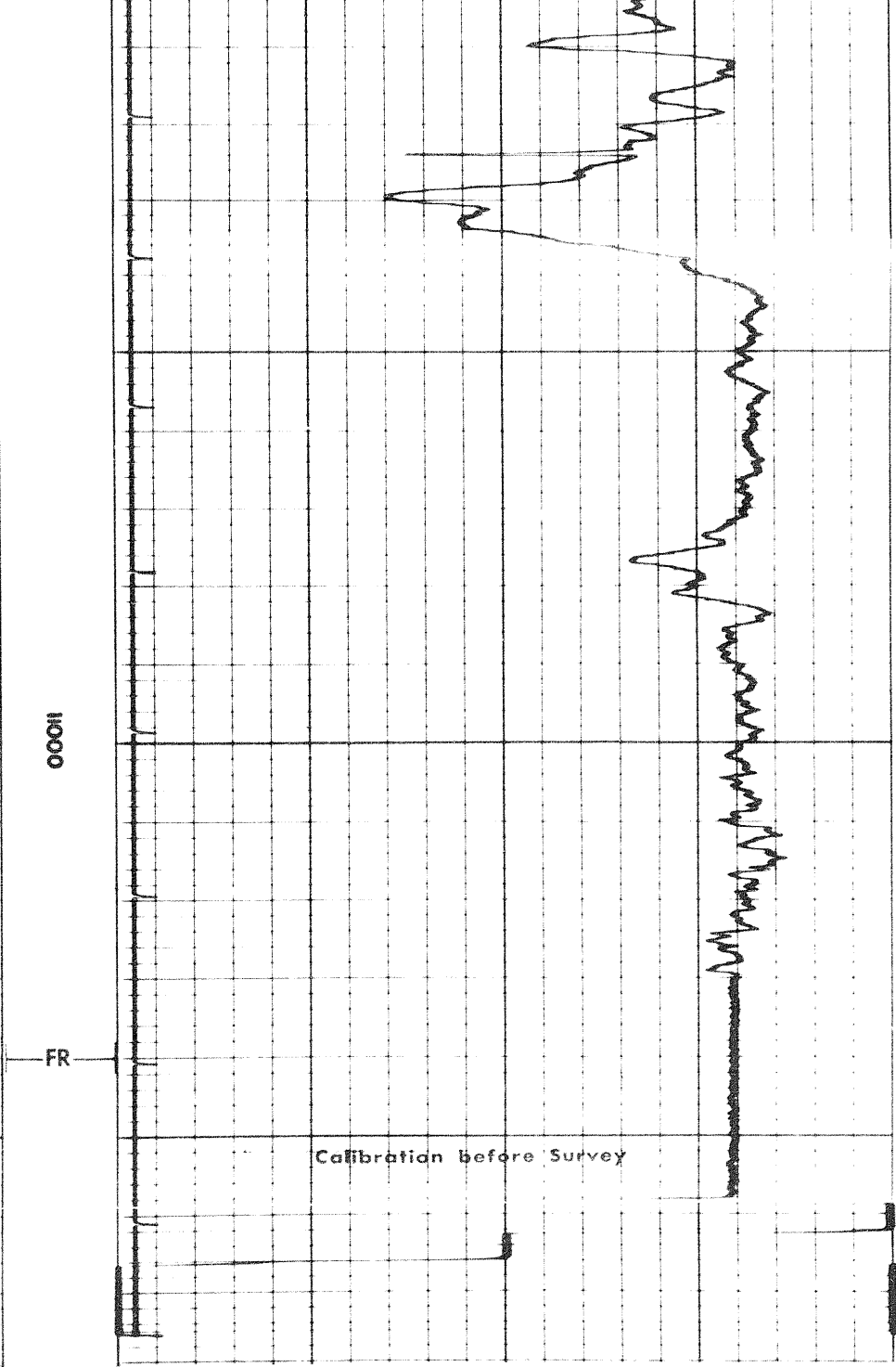
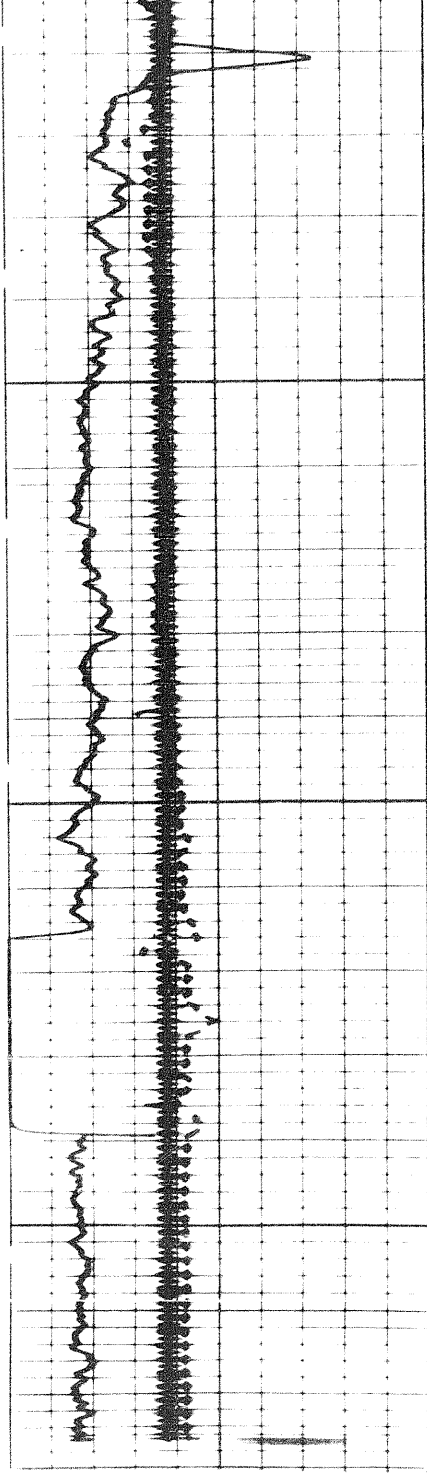

REPEAT SECTION

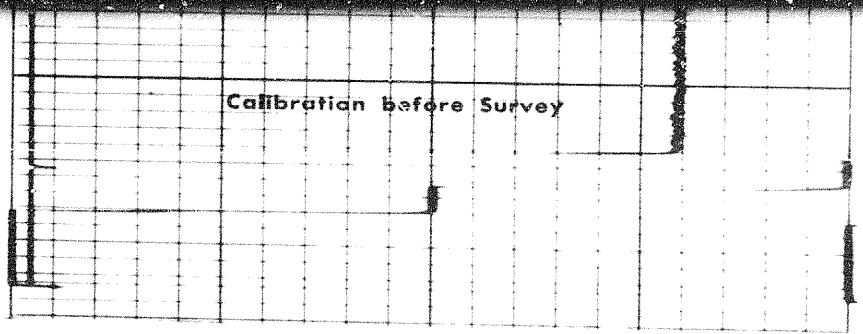
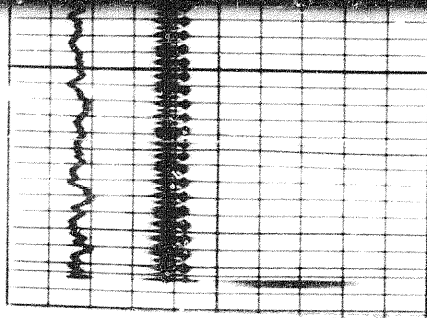

REPEAT SECTION

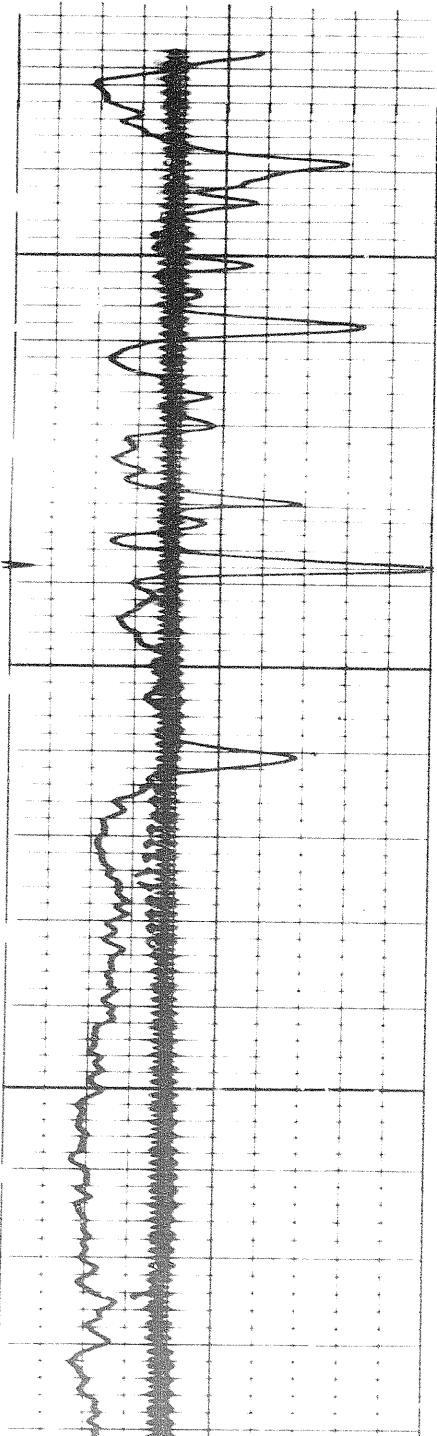

10900

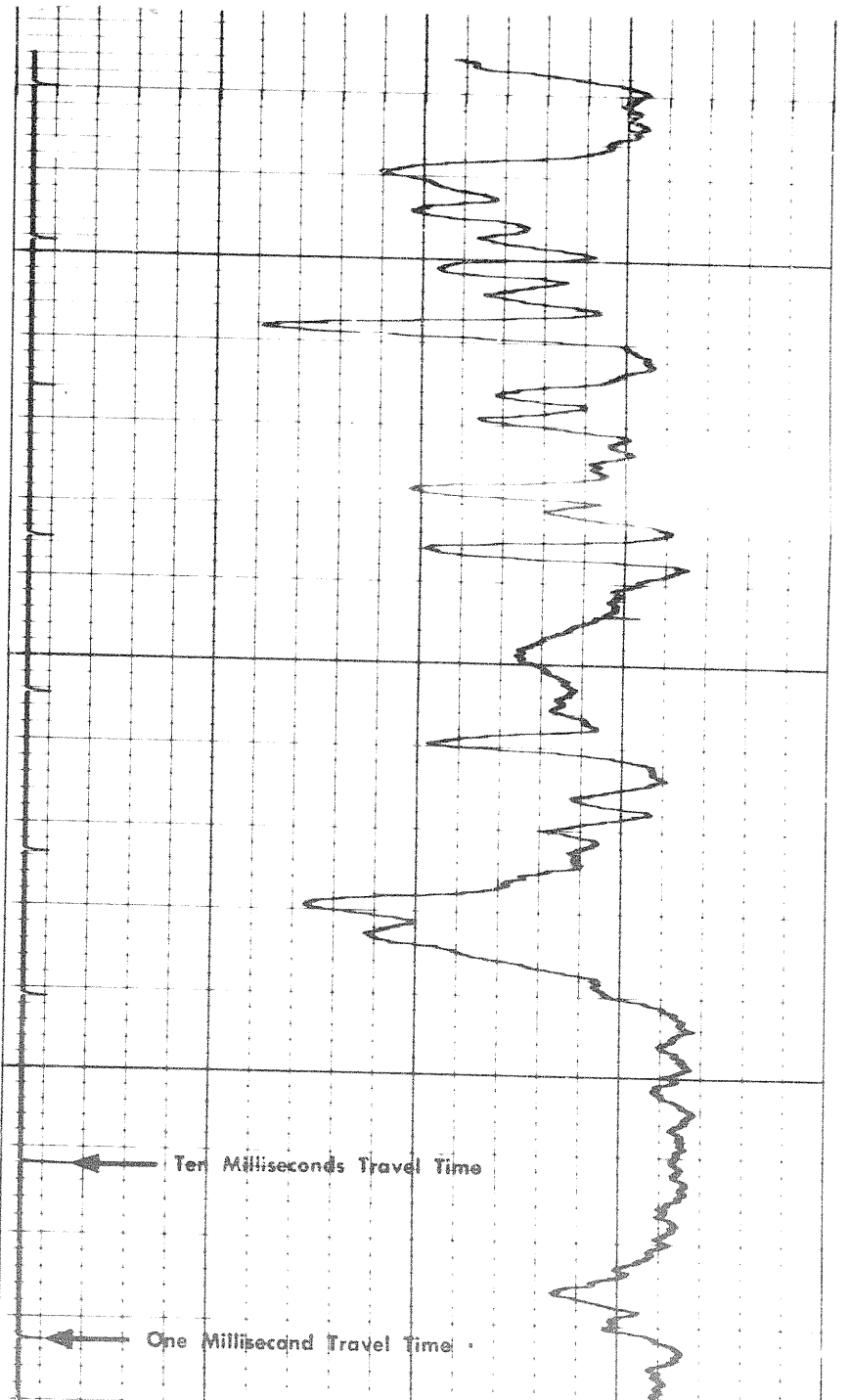

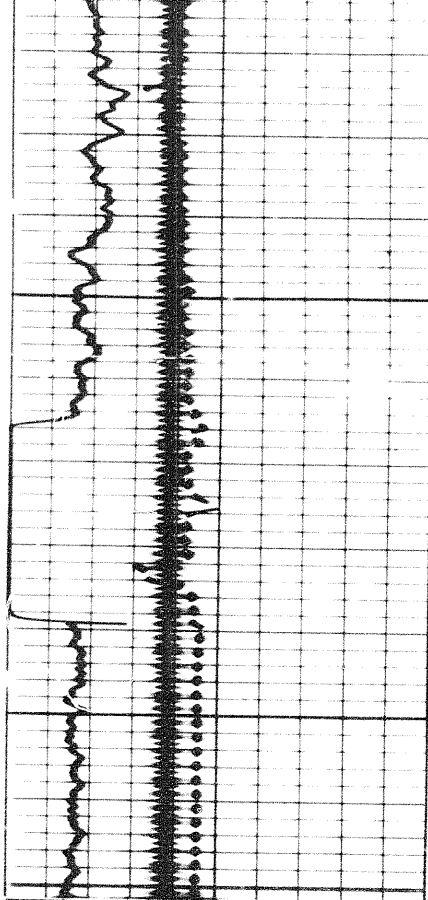

1000

FR

← One Millisecond Travel Time

Calibration before Survey

6 7 8 9 10 11 12 13 14

CALIPER
hole diameter in inches

Sens. 100 T.C. 2
Zero 0 div. to left

0 100
100 200

Speed in FPM

GAMMA RAY
API UNITS

DEPTH

SONIC
INTERVAL TRANSIT TIME
microseconds per foot

← Gamma Ray Background

