

COMPANY PACIFIC PETROLEUMS LTD.

WELL PACIFIC ET AL PEEL YT F-37

FIELD _____ PROVINCE YUKON TERRITORIES

Schlumberger

Date	11 APR 72
Run No.	ONE
First Reading	11041
Last Reading	1098
Feet Measured	943
Depth Reached	11042
Bottom Driller	11050
Csg. SOC	1098
Csg. Driller	1100
Mud Nature	GEL
Dens. Visc.	9.3 180
Mud pH	9.0
Water Loss	4.6
Res.	RMKS @ 68 %
Rinf	2.87 @ 68 %
Rmc	2.60 @ 57 %
ppm - Cl	
Bit Size	8 3/4"
Source to Detector	
Spacing	
Equipment Type	PGT-D
Op. Rig Time	8 HRS
Truck No.	OSU-C 267 REM
Recorded By	NICKERSON
Witness	VANDERLIEI

PROVINCE YUKON TERRITORIES

FIELD _____

WELL PACIFIC ET AL PEEL YT F-37

COMPANY PACIFIC PETROLEUMS LTD.

PROVINCE YUKON TERRITORIES

LOCATION 66° 56' 26" N LAT
134° 51' 54" W LONG

Permanent Datum _____ Elev. _____ 160.0
Log Measured from _____ KB _____ 18.5 Ft. Above Perm. Datum

WELL PACIFIC ET AL PEEL YT F-37

FIELD _____

COMPANY PACIFIC PETROLEUMS LTD.

Schlumberger

COMPENSATED
FORMATION DENS
SCHLUMBERGER OF CANADA

FORMATION DENSITY LOG
 COMPENSATED
 HILMBERGER OF CANADA
 Calgary Alberta

PETROLEUMS LTD.

ET AL PEEL YI F-37

PRIORITIES

26° N LAT
 54° W LONG

Elev. 160.0
 18.5 Ft. Above Perm. Datum

Other Services: SMP-GR,
 SLC-GR, ICS, MLC,
 DIL

ELEV: KB 178.5
 GL 160.0 EST
 CBF

24 APR 72 CAL CT

REMARKS 1st Run Service Order # 3429
 Drilling Stopped 0400 / 11th ; Circulation Stopped 0900 / 11th ; Tool on Bottom 0200 / 13th ; B.H.T. 218' of

Panel No. EC 551	MUD SAMPLES: Rm#1 = 2.75 @ 67°F (0800 / 11th)
Cartridge No. A 341	Rm#2 = 2.75 @ 67°F (0830 / 11th)
Sonde No. E 544	Rm#3 = 2.69 @ 67°F (0900 / 11th)
Detector No. D 494	

CALIBRATION:	Background CPS	Test Source CPS	Galvanometer Deflection Div.	Panel Sens. Tap for Cal.
Gamma Ray	3	440	10.0	PGP-EC CAL

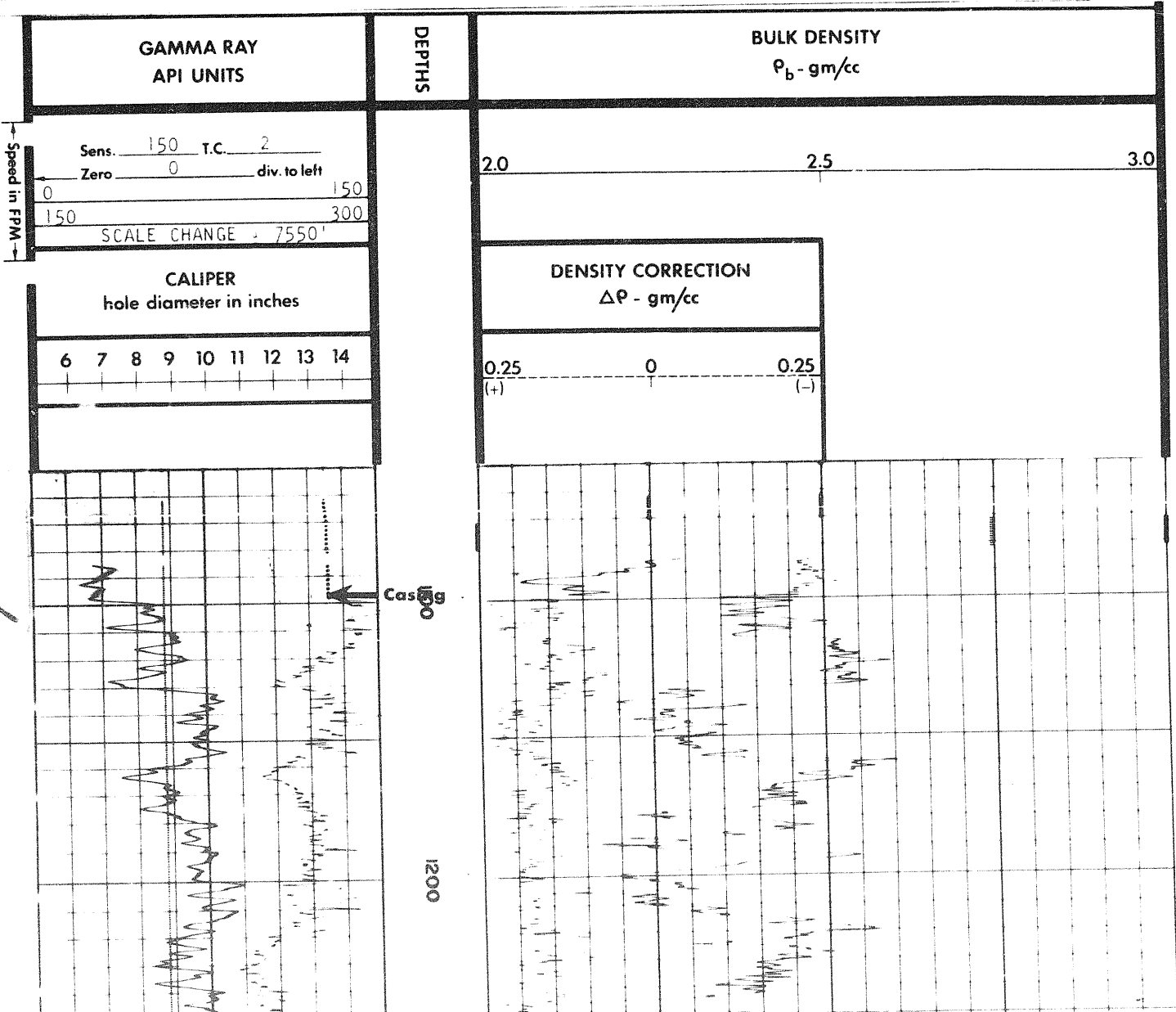

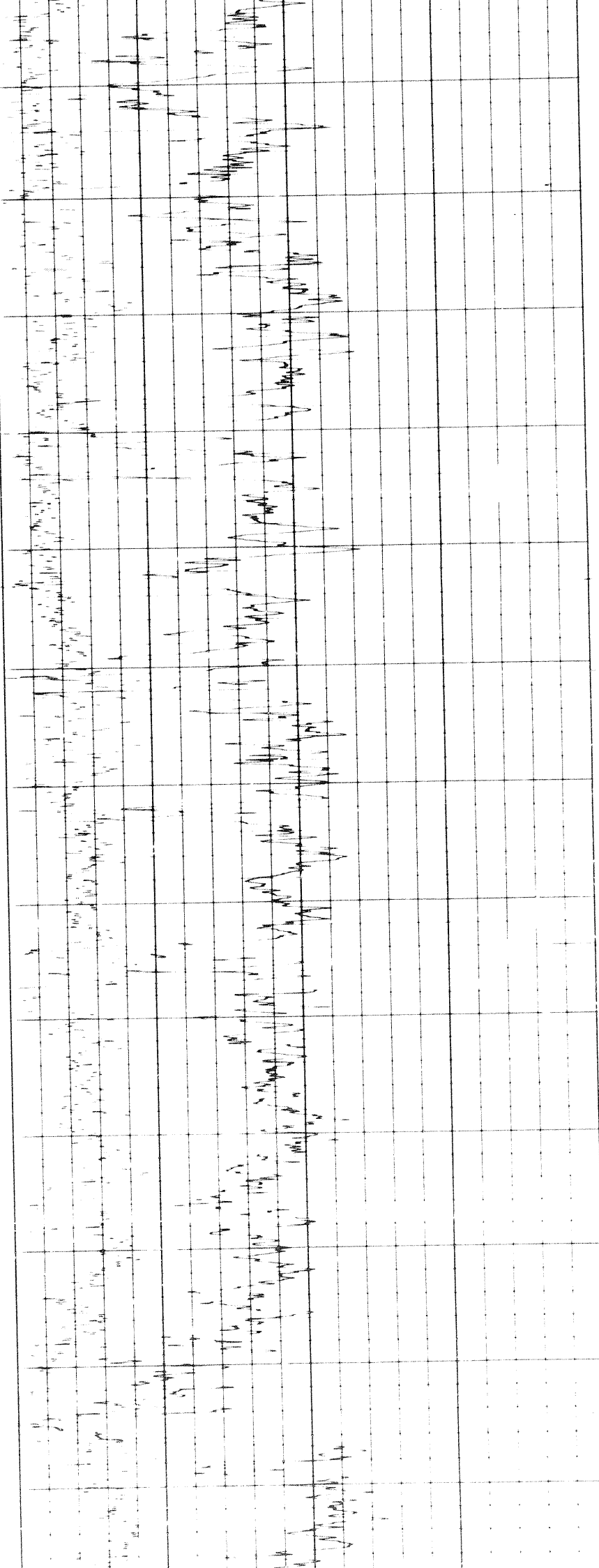

1200

1300

1400

1500

1600

1700

1800

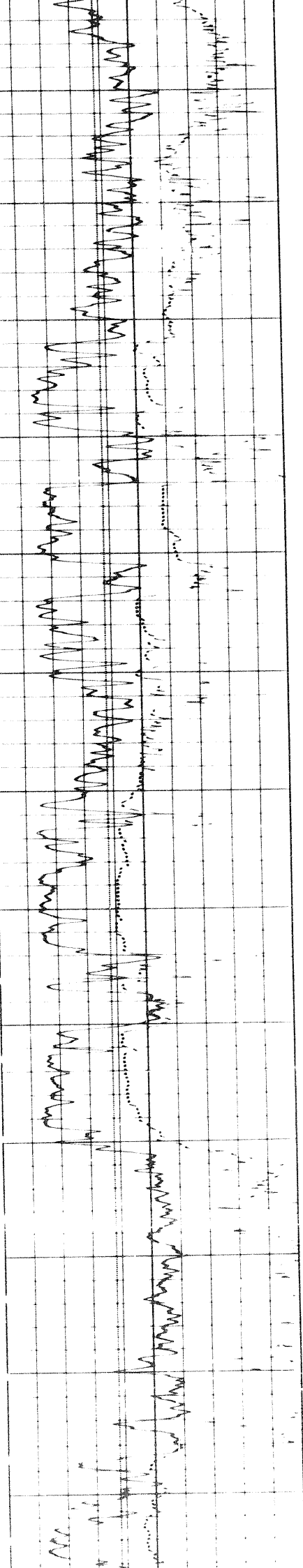

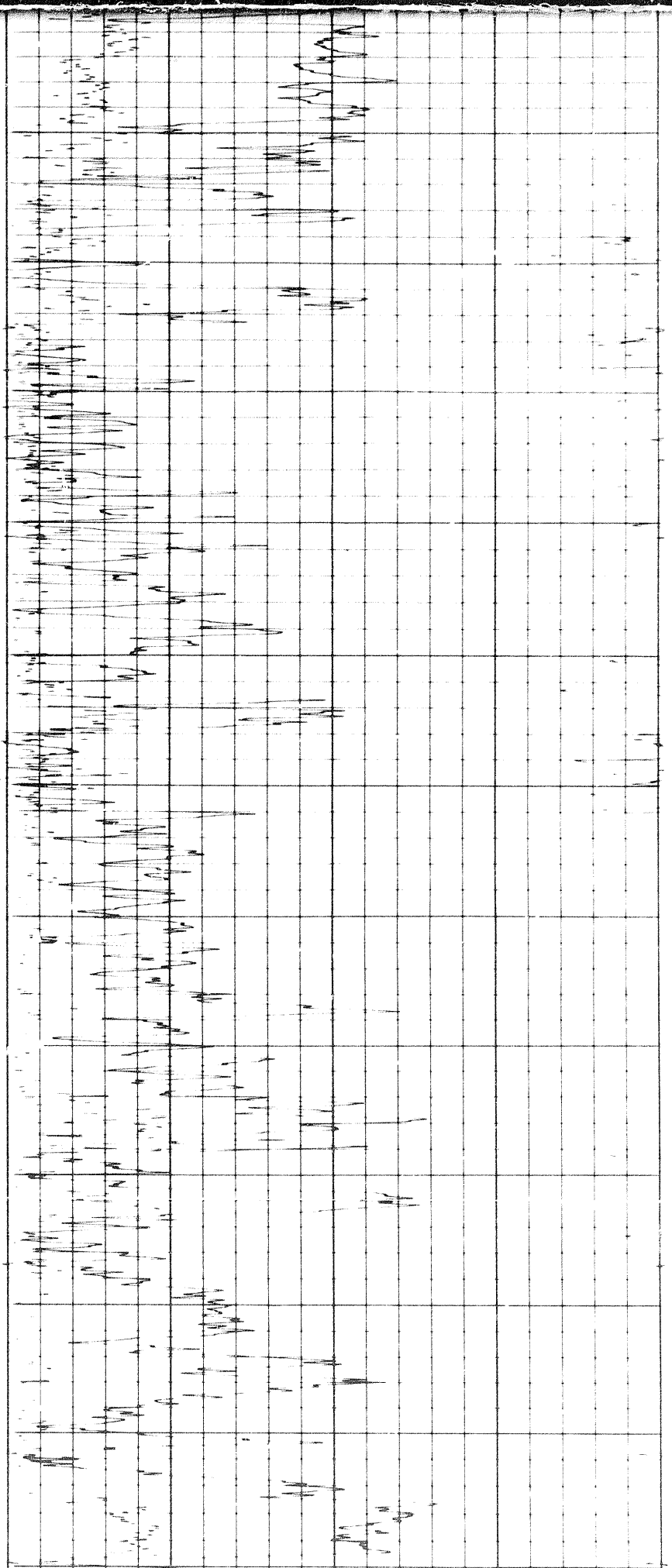

1900

2000

2100

2200

2300

2400

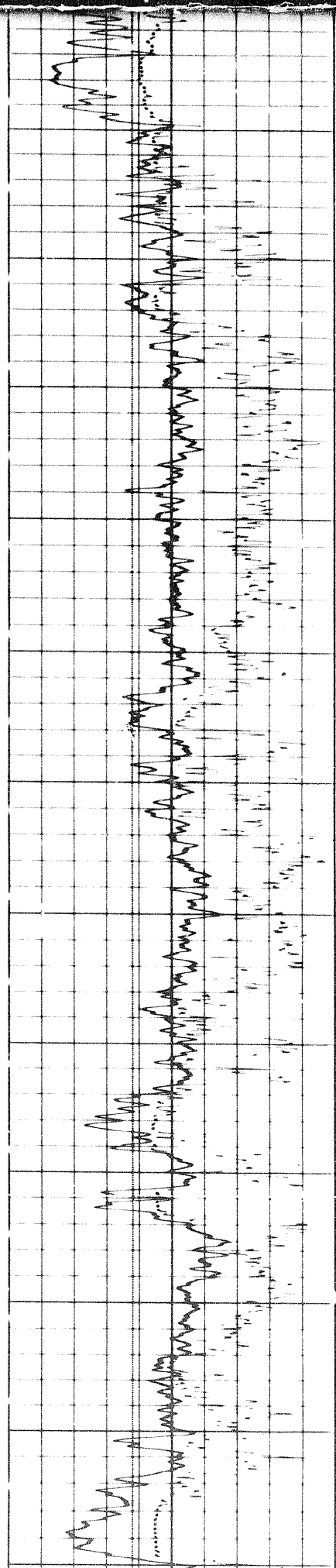

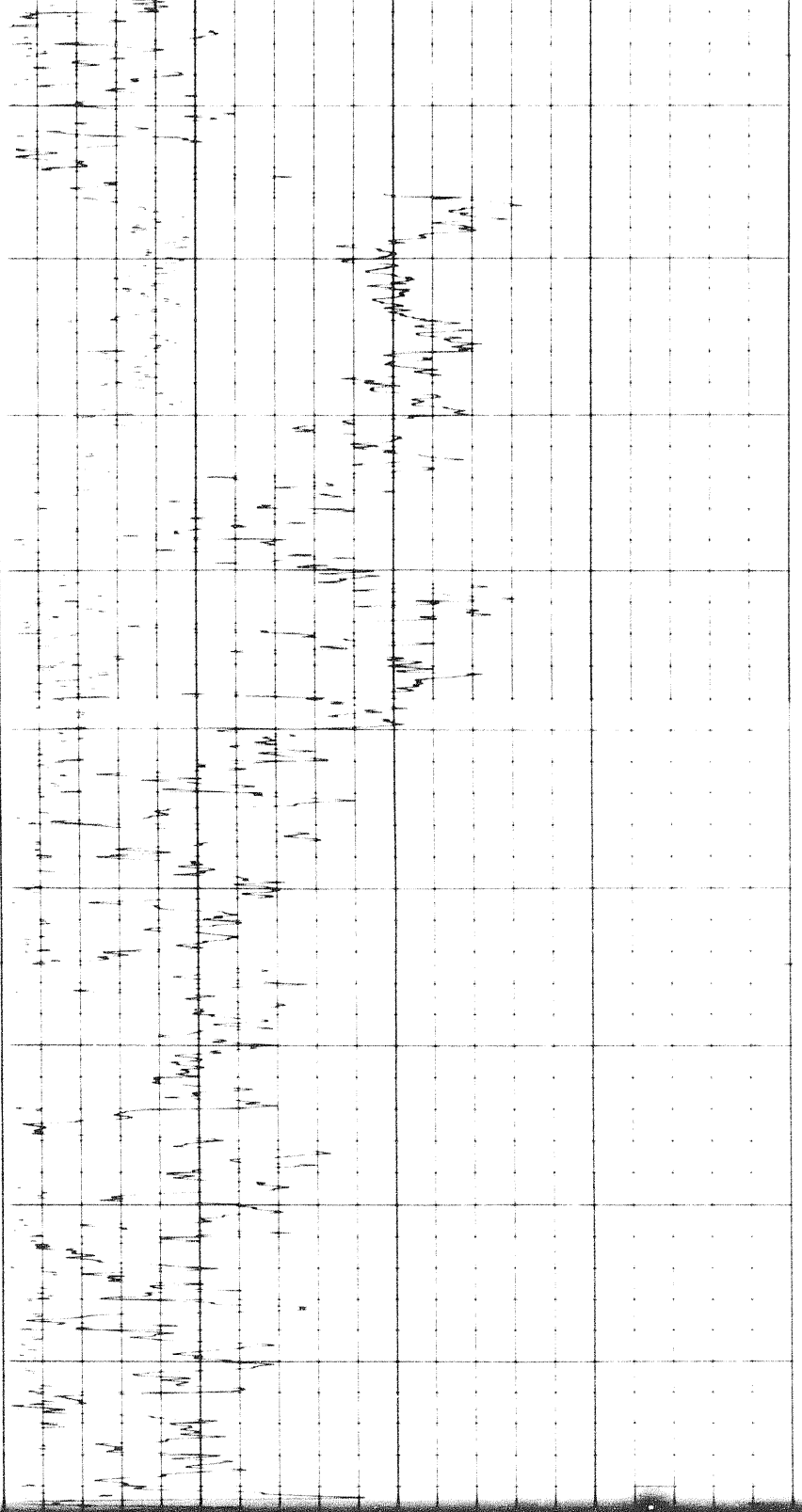

3100

3200

3300

3400

3

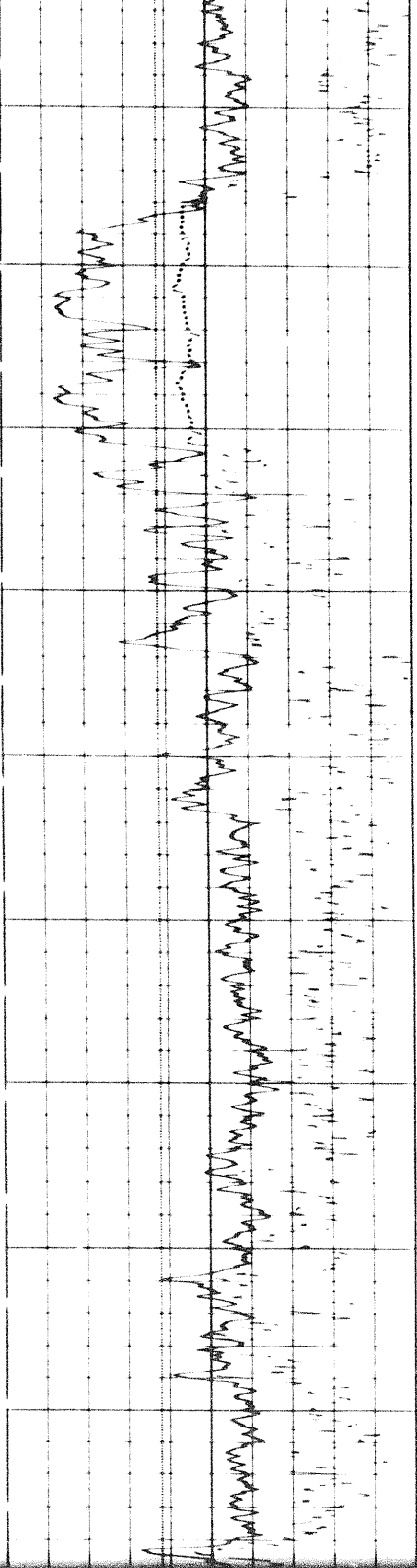

300

3400

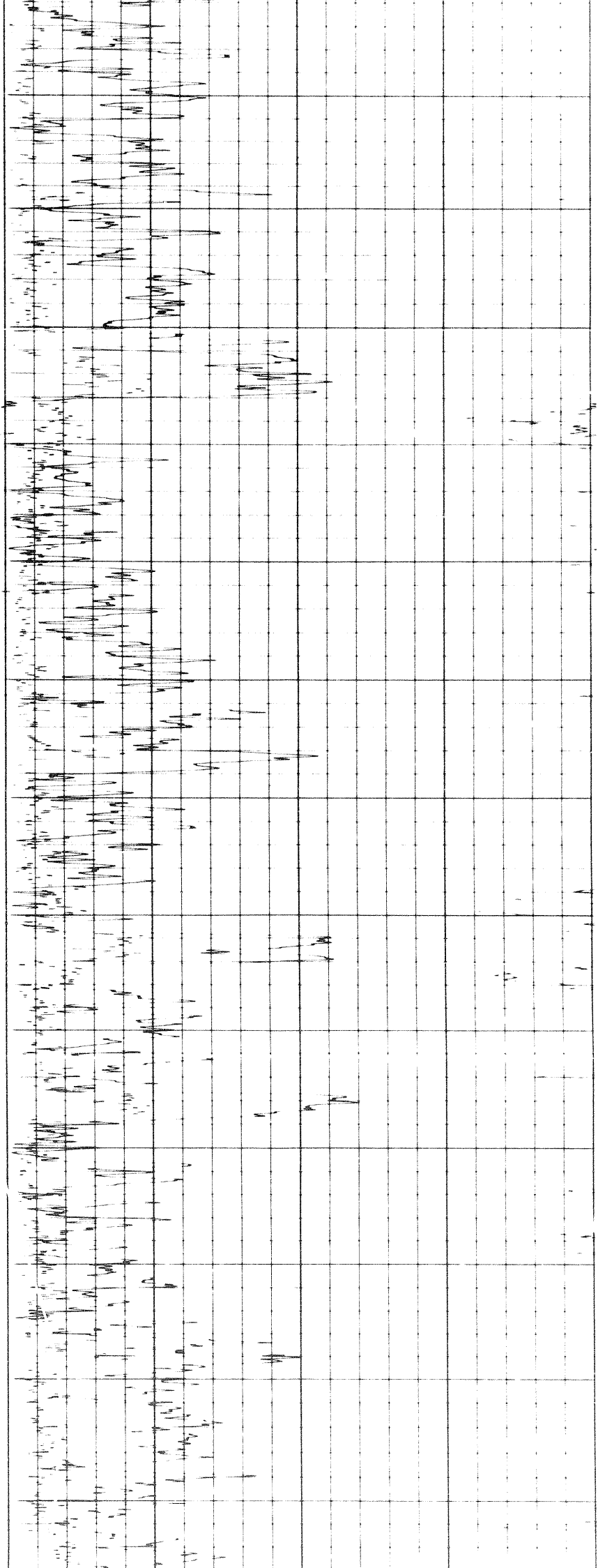

3500

3600

3700

3800

3900

4000

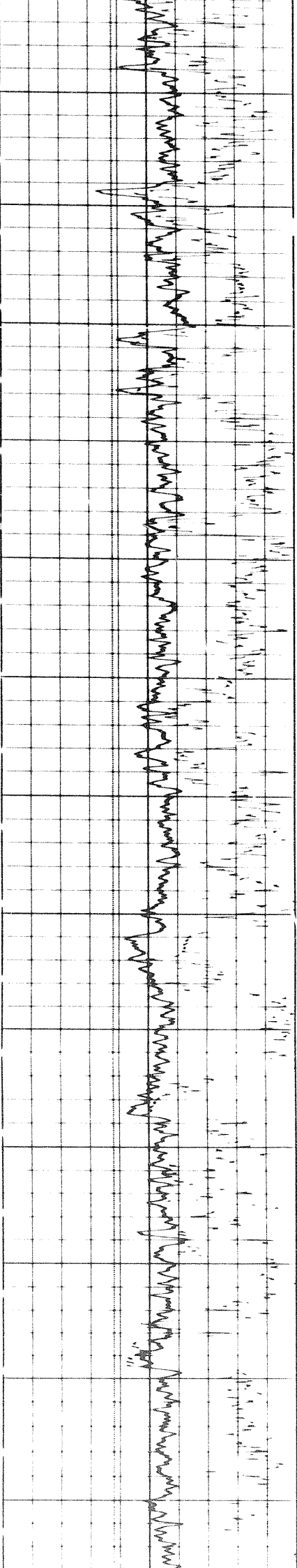

204

304

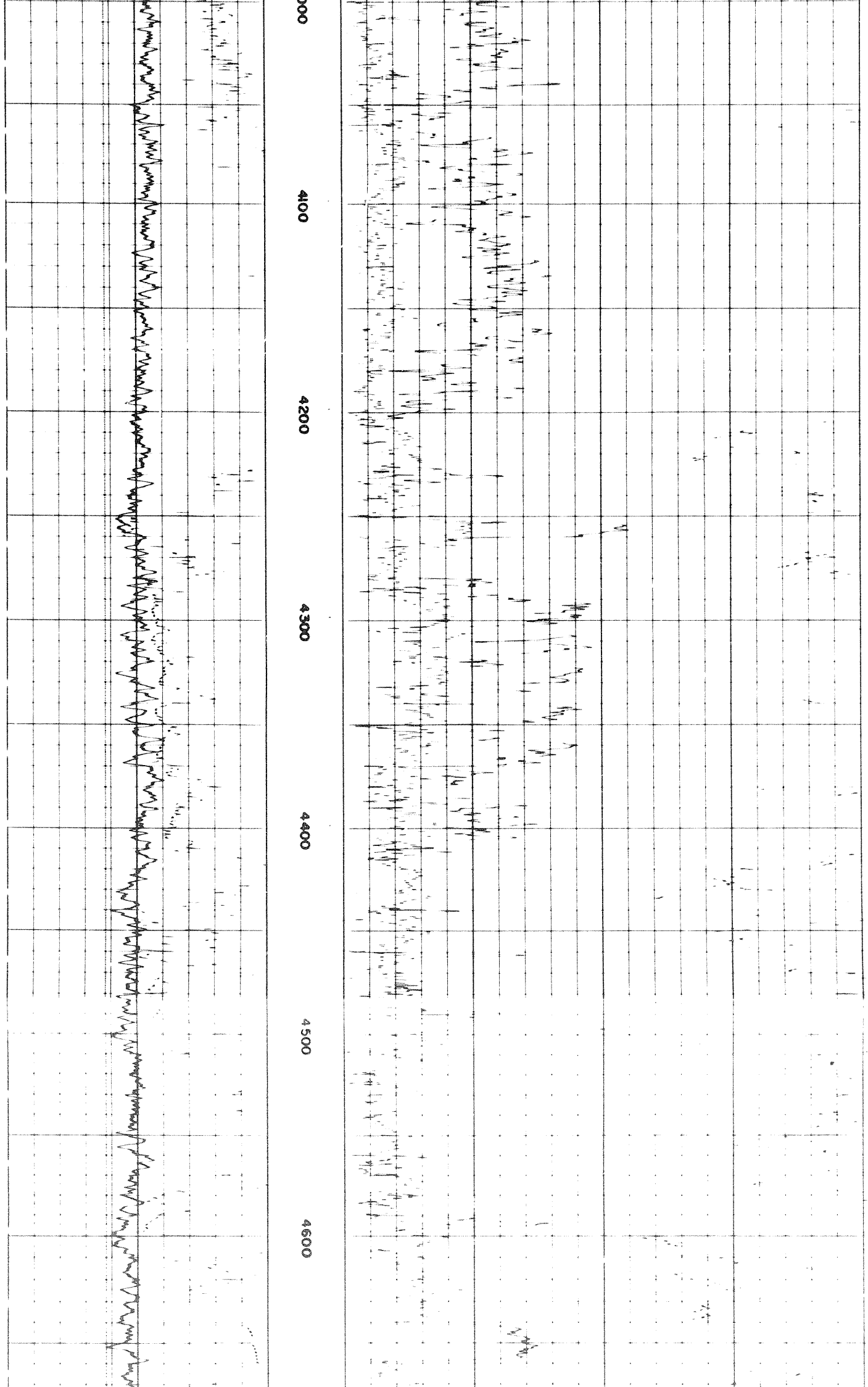

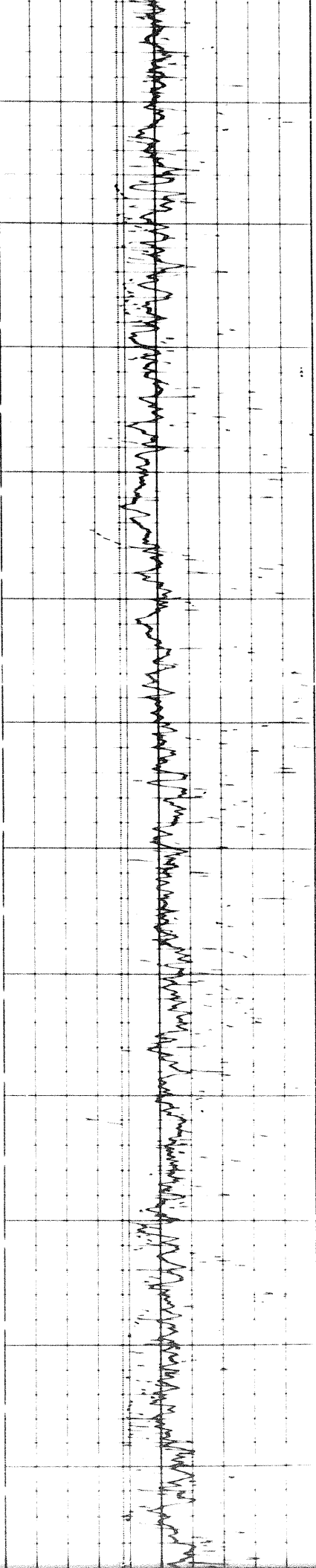

5800

5900

6000

6100

6200

6300

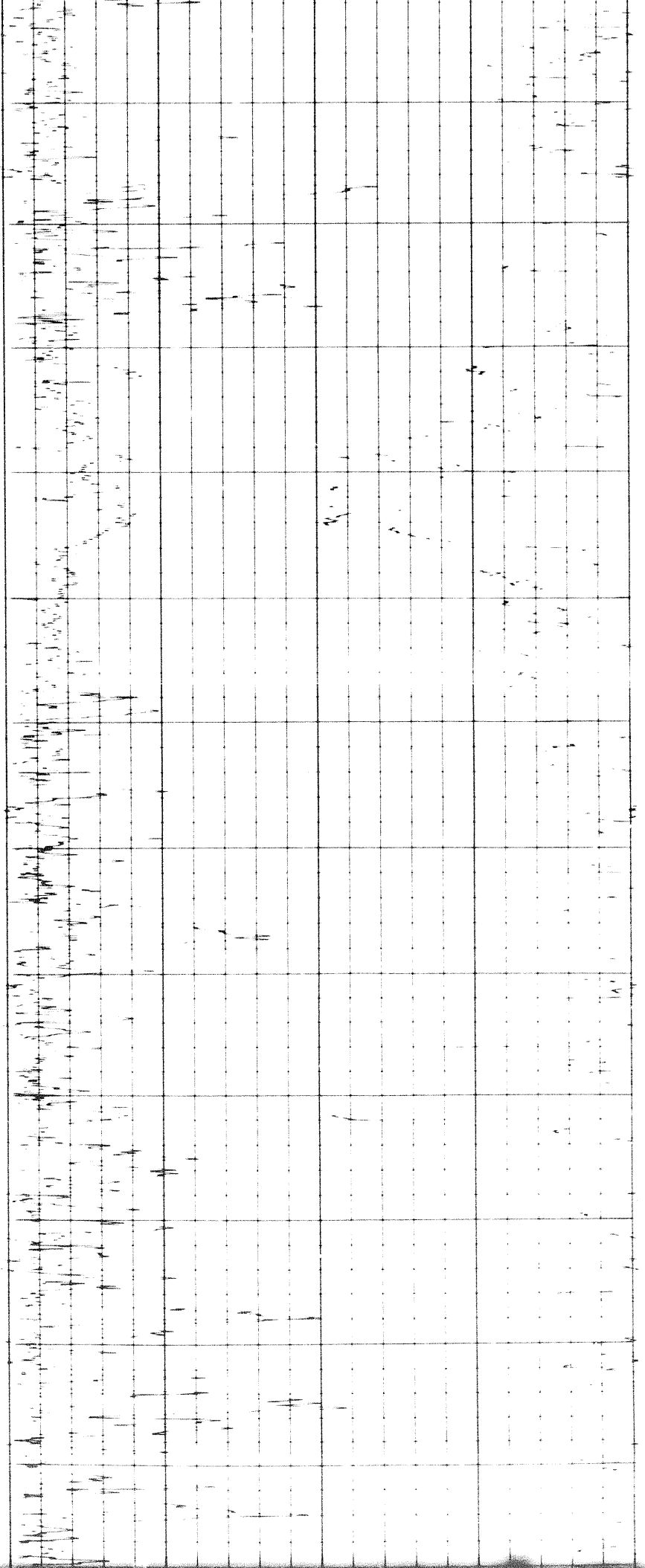

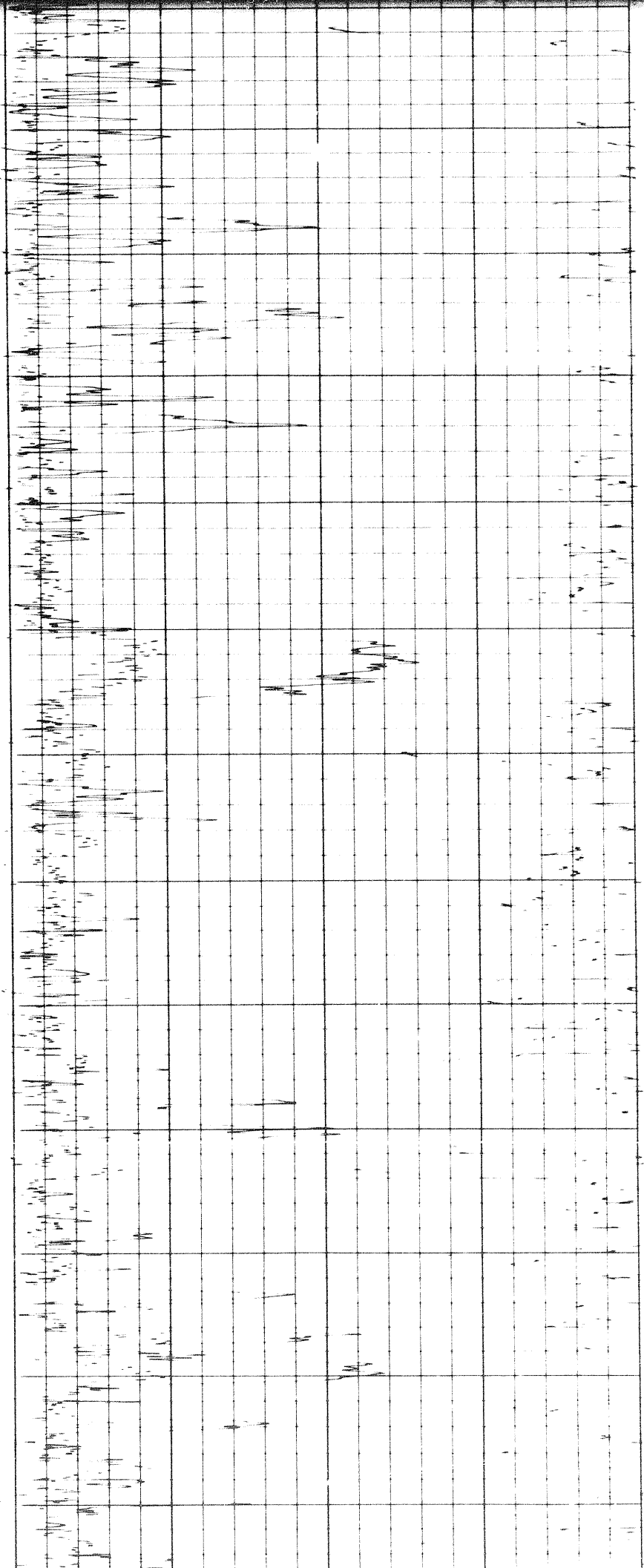

600 6300 6400 6500 6600 6700 6800

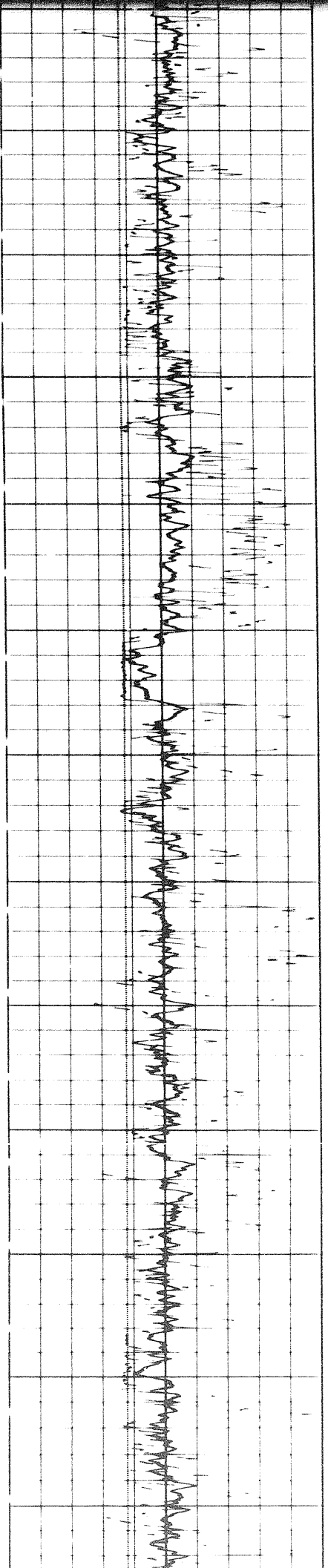

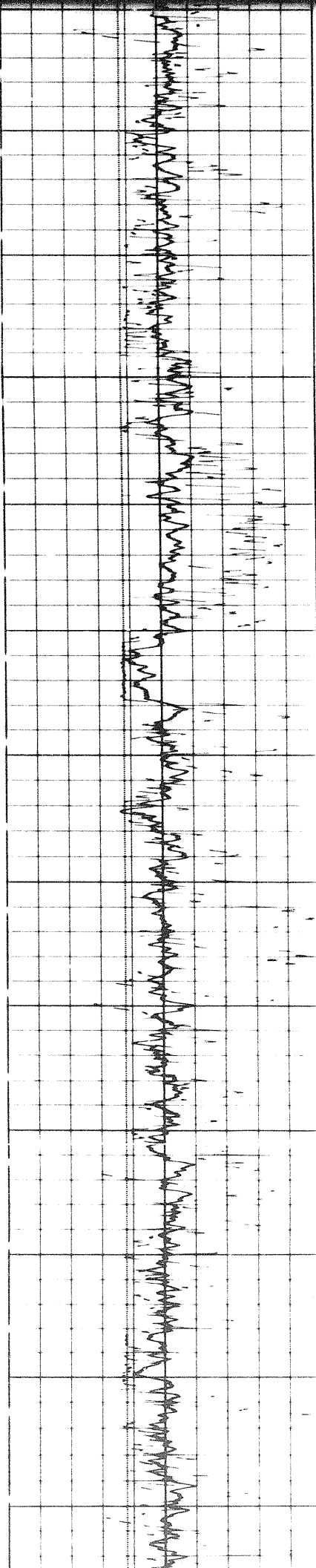

6300
6400
6500
6600
6700
6800

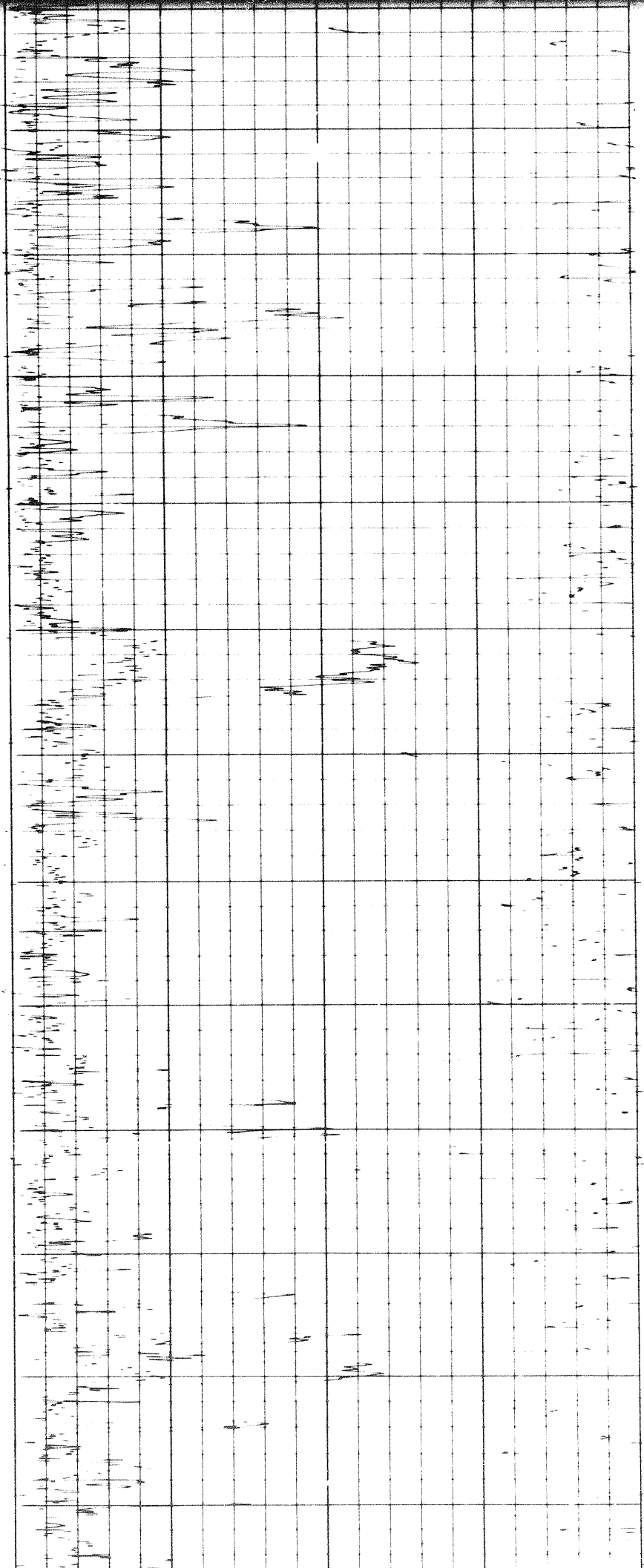

5 of

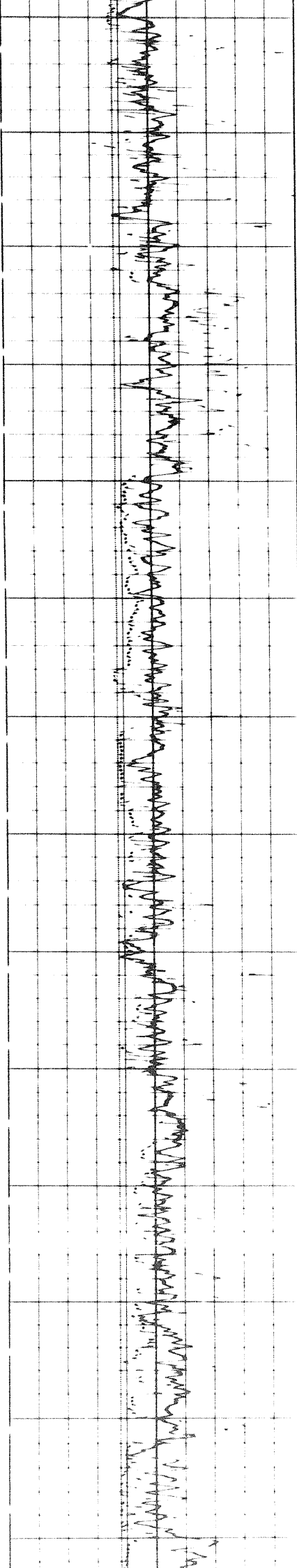

6800

6900

7000

7100

7200

7300

7400

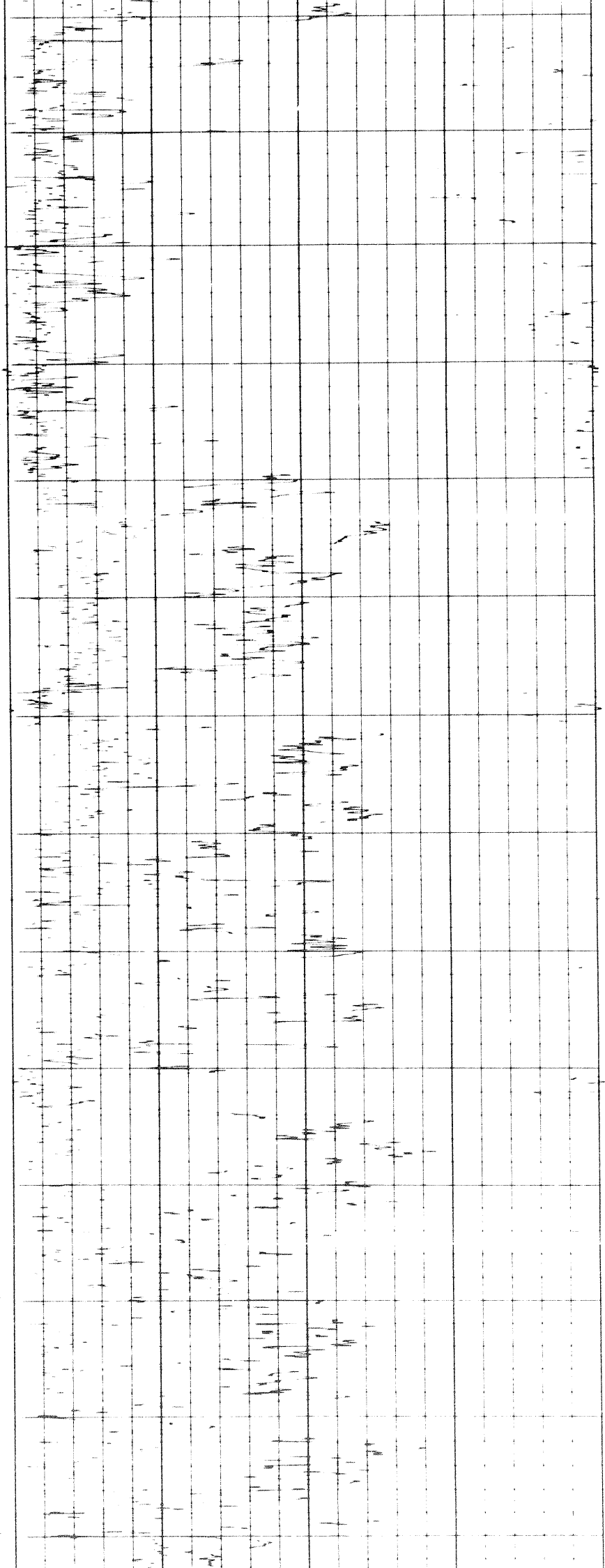

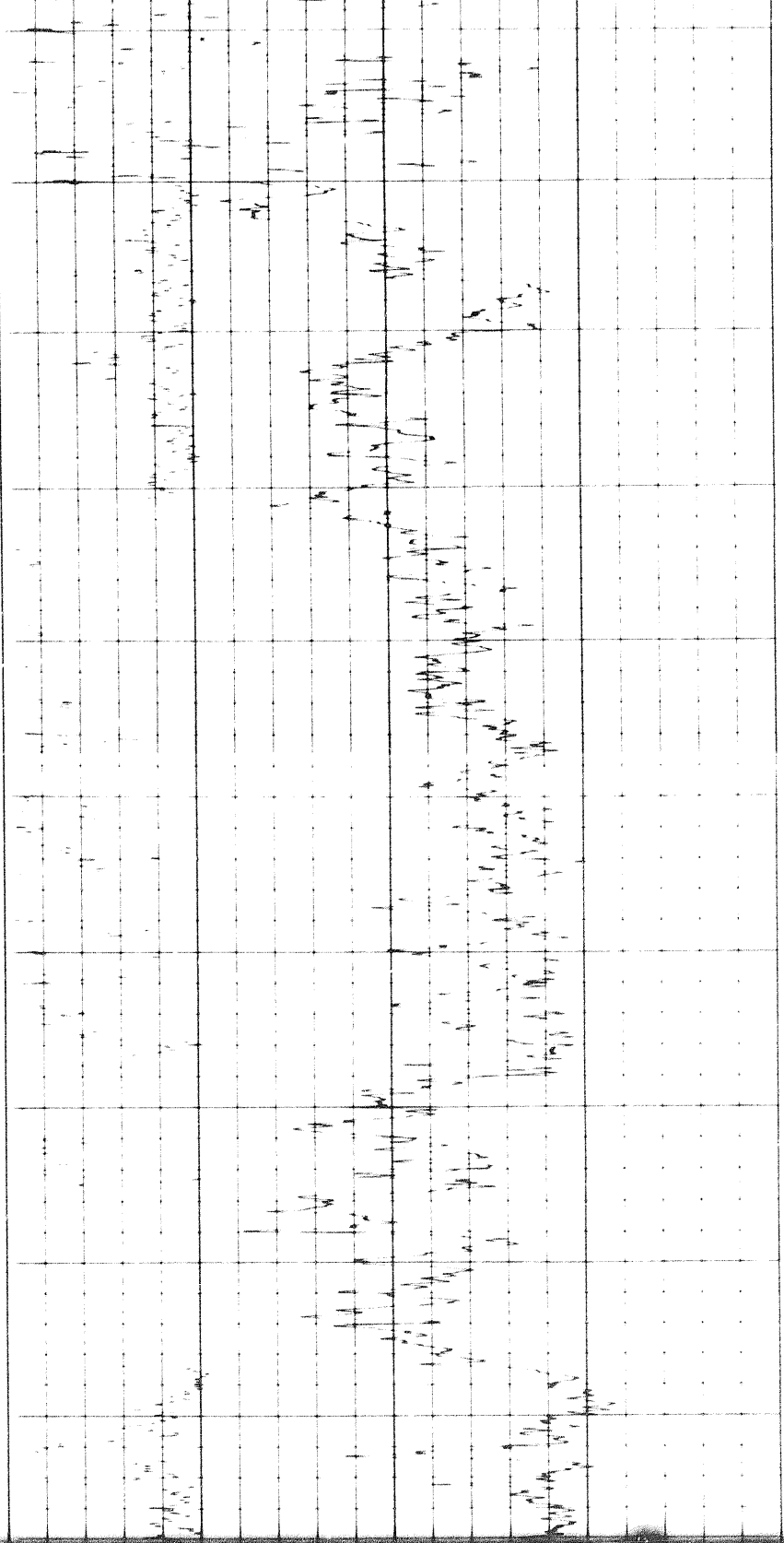

7400

7500

7600

7700

7800

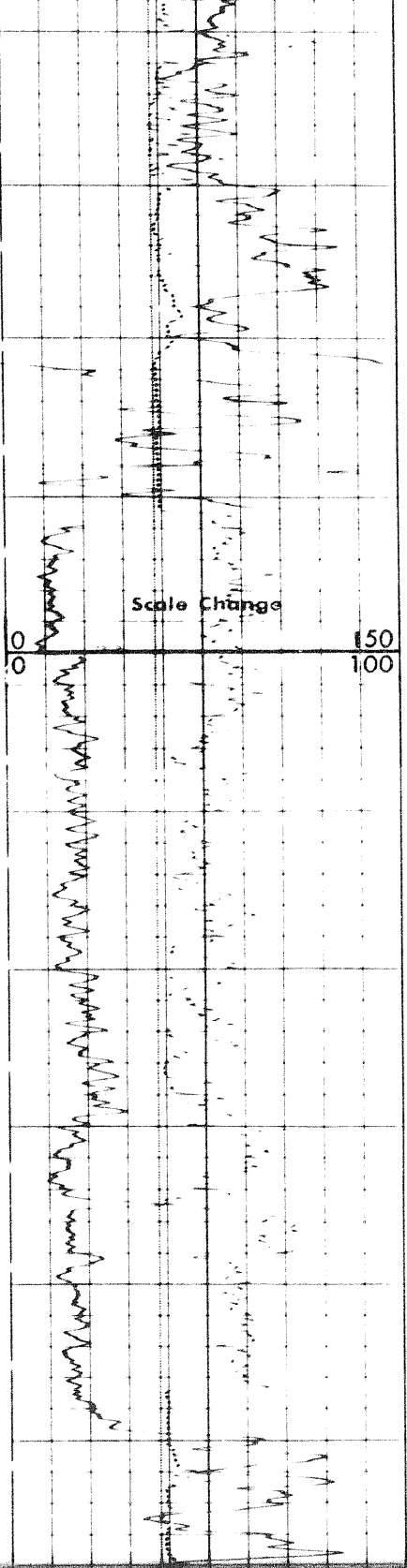

Scale Change

150
100

00

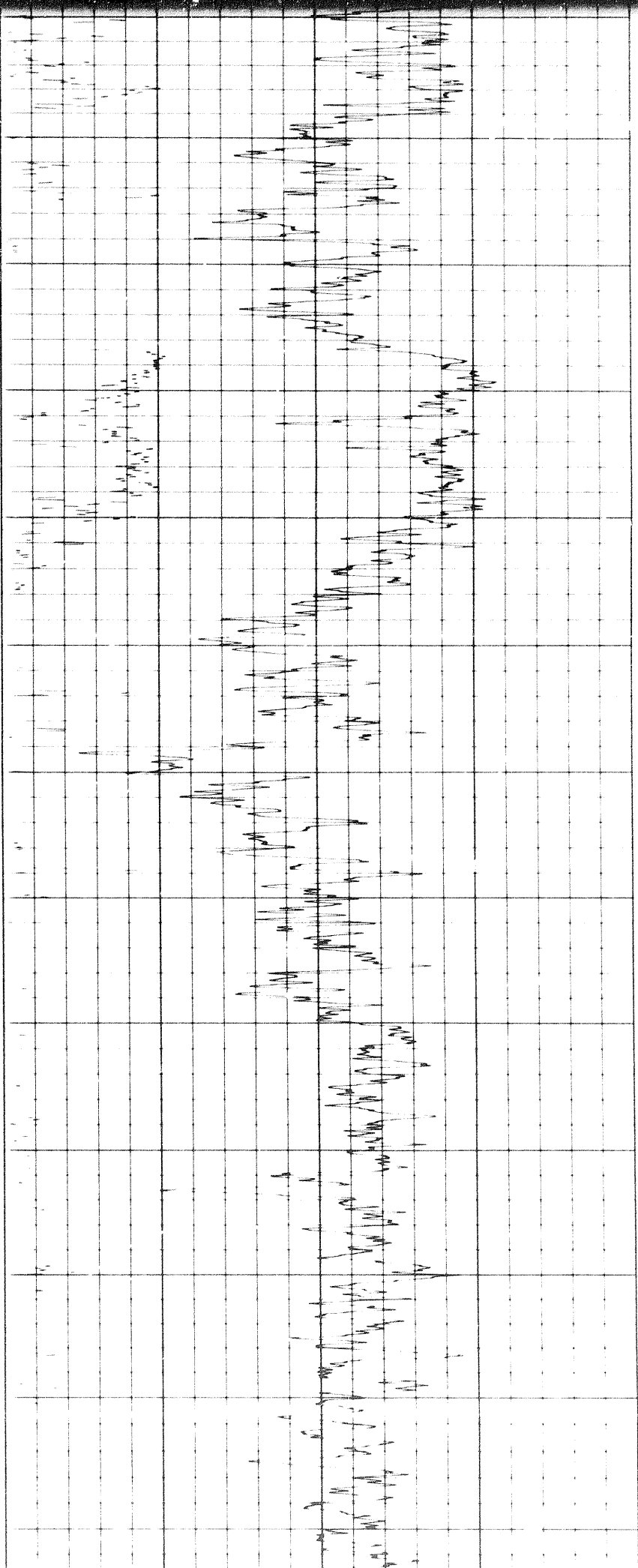

7700

7800

7900

8000

8100

8200

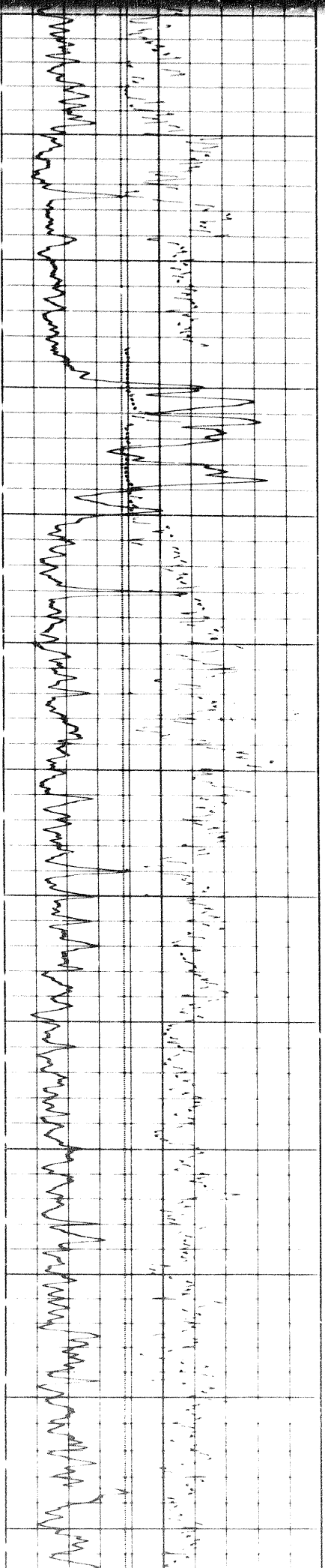

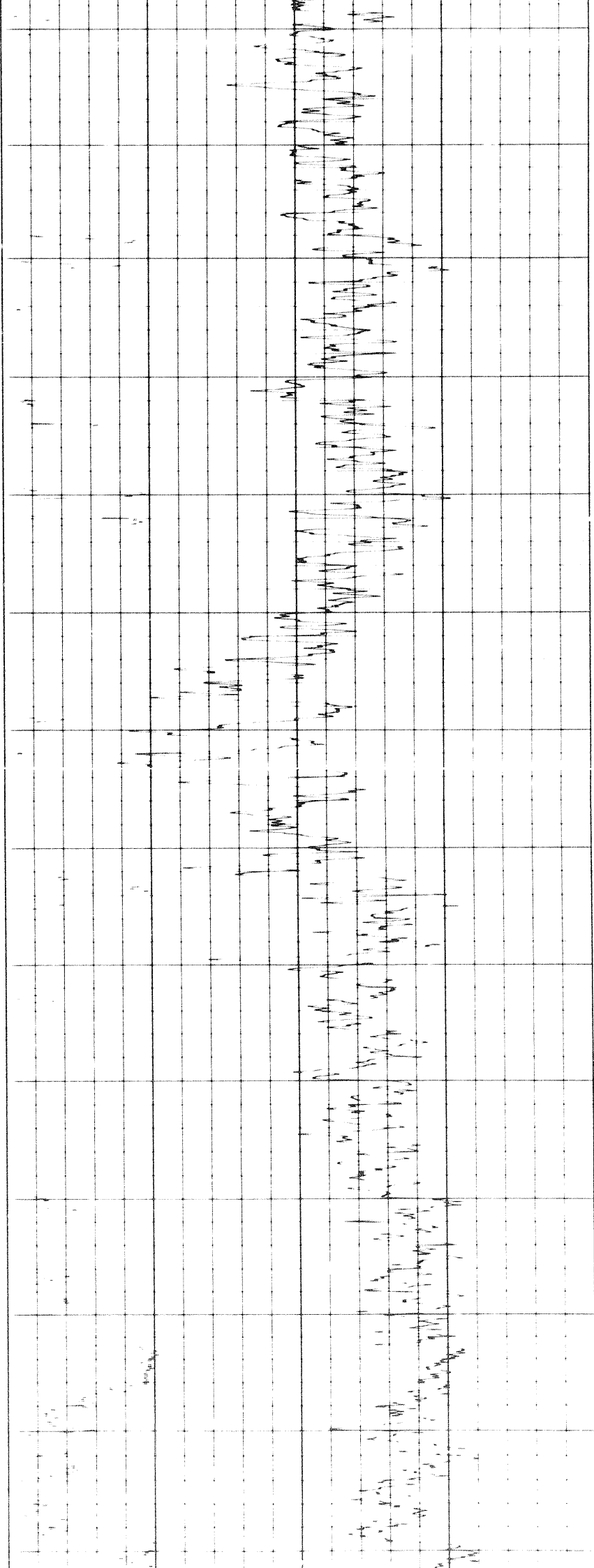

8200

8300

8400

8500

8600

8700

8800

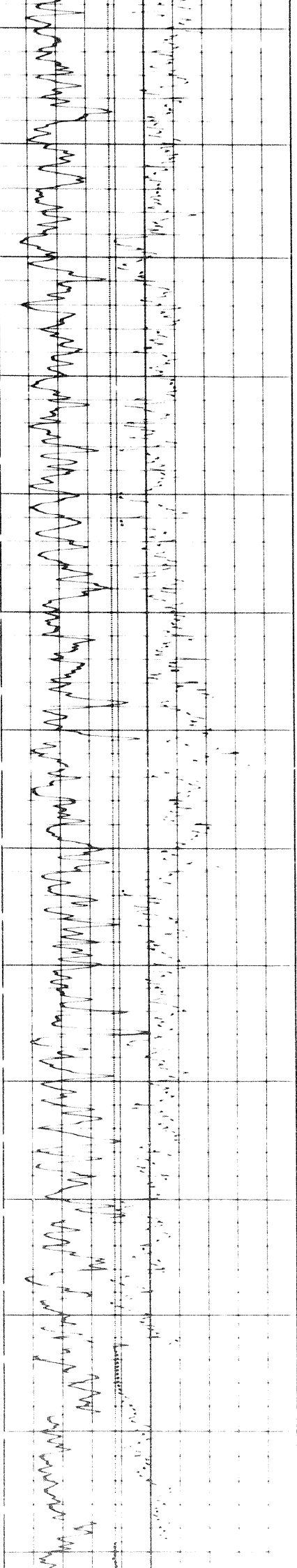

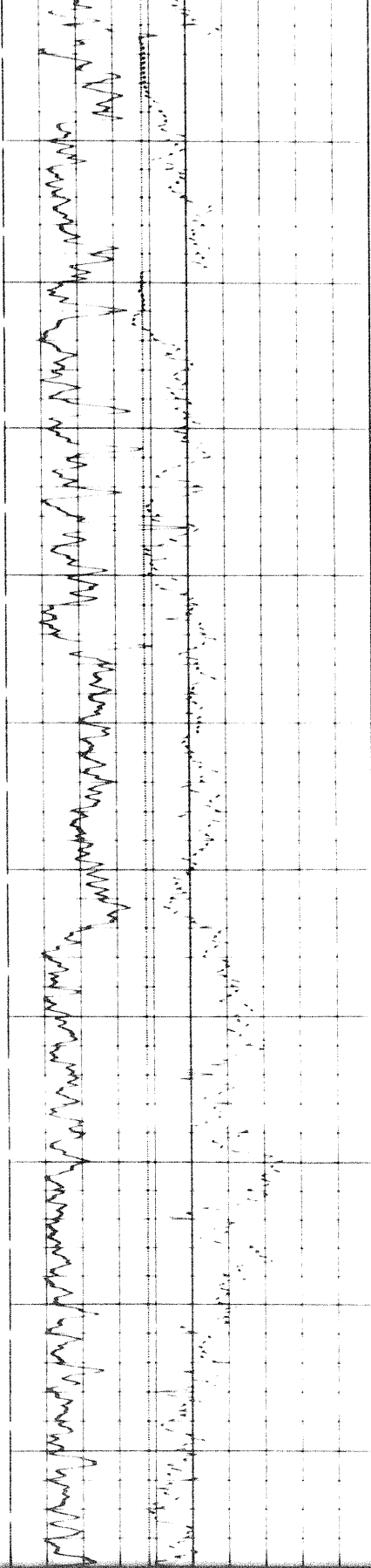

8800

8900

9000

9100

9200

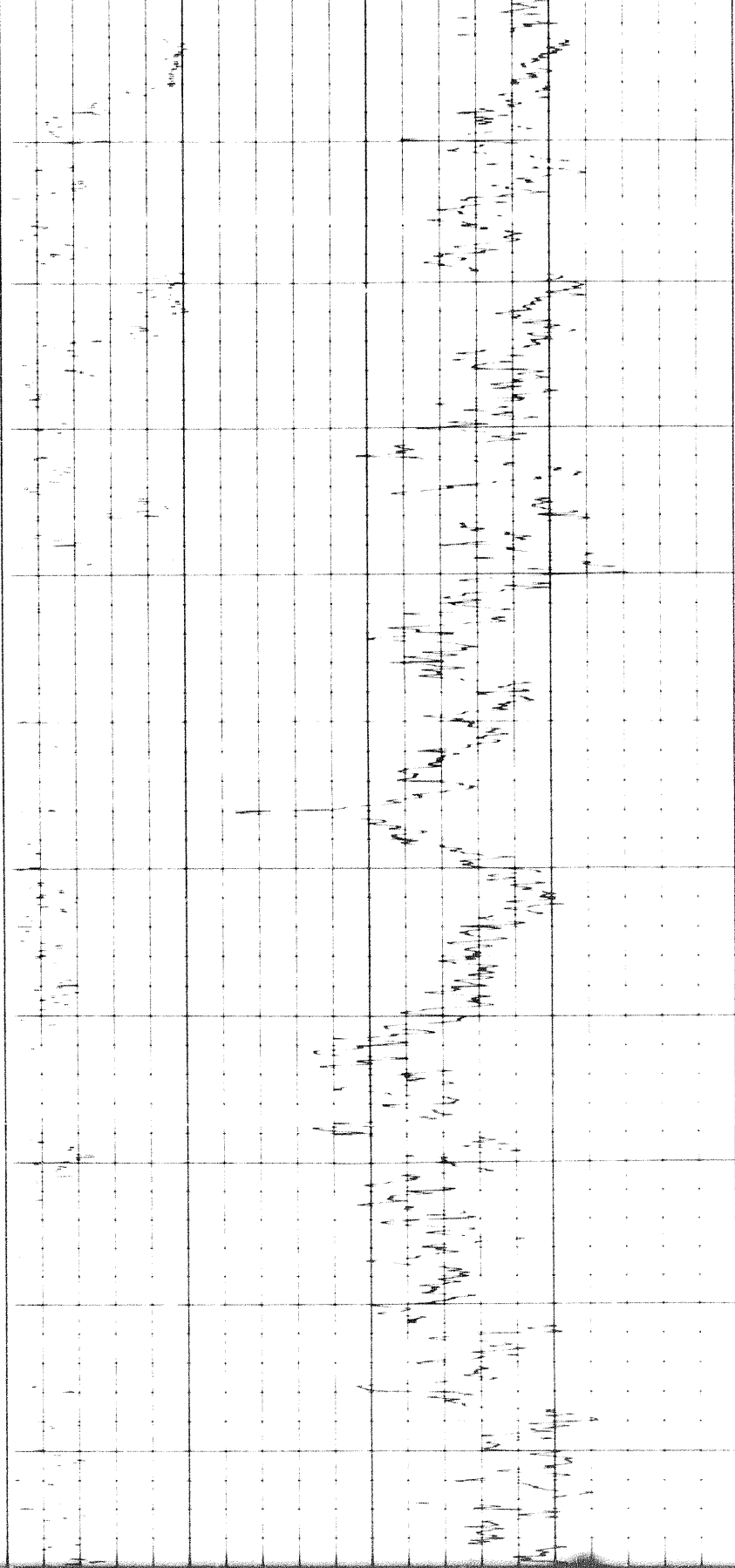

9100

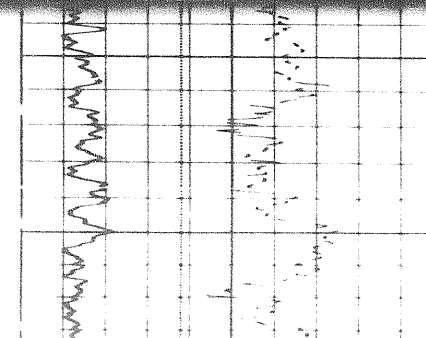

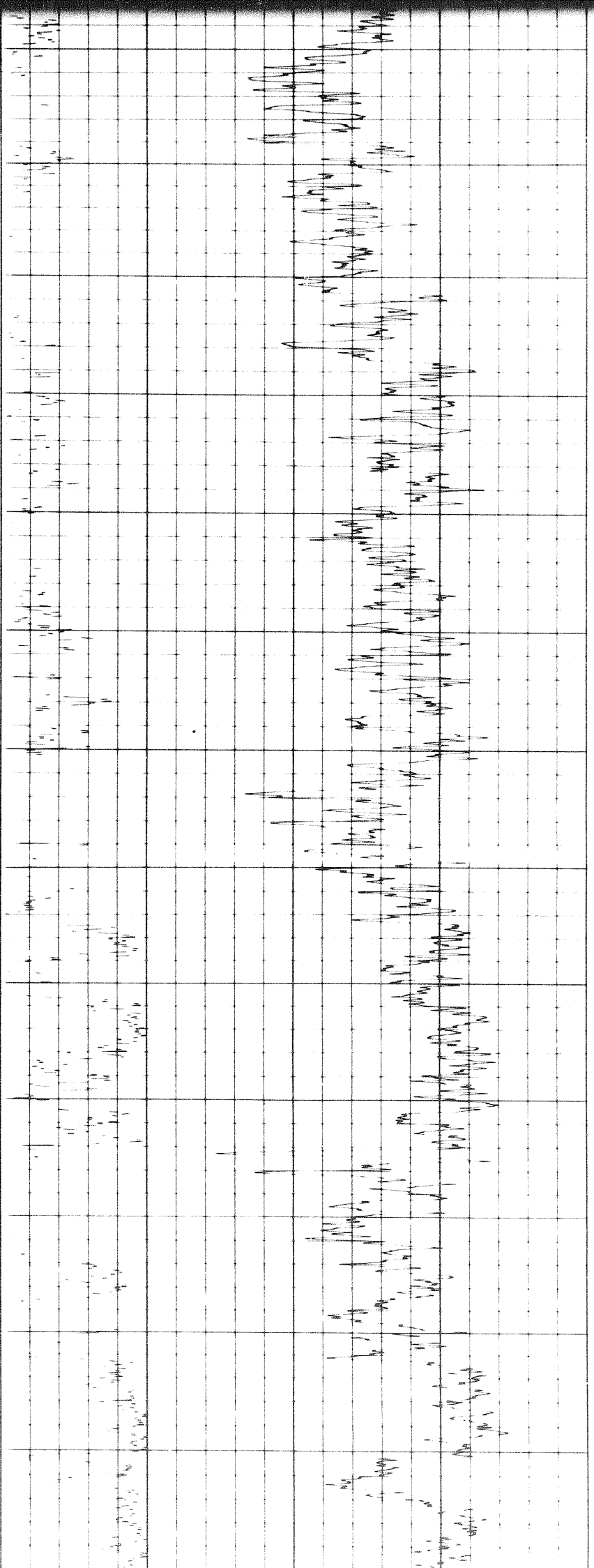

9100

9200

9300

9400

9500

9600

9700

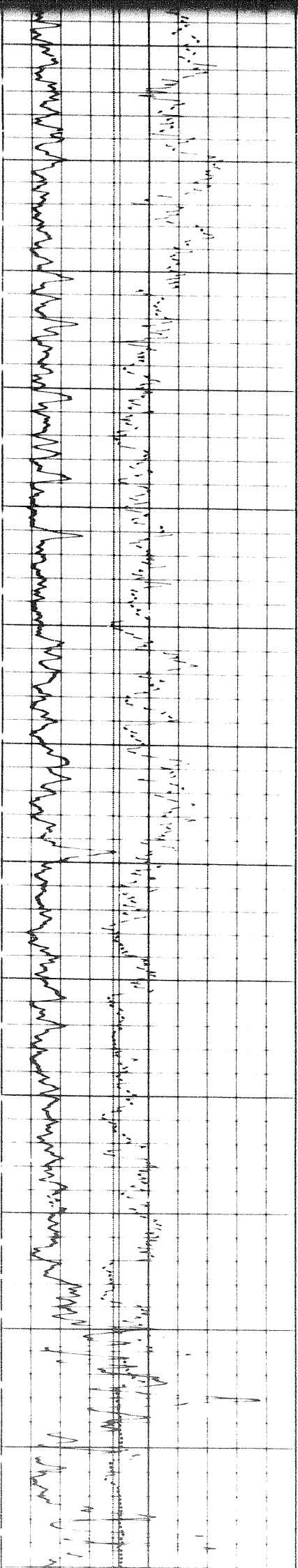

100

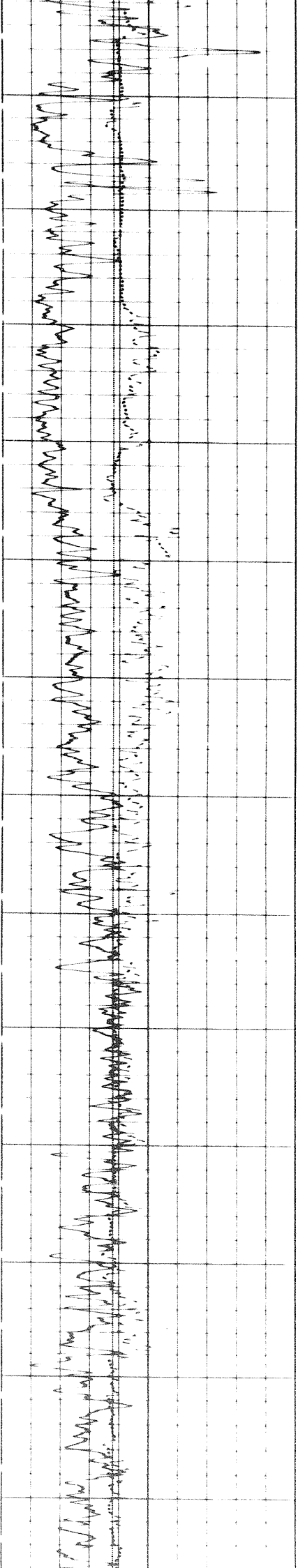

9700 9800 9900 10000 10100 10200 10300

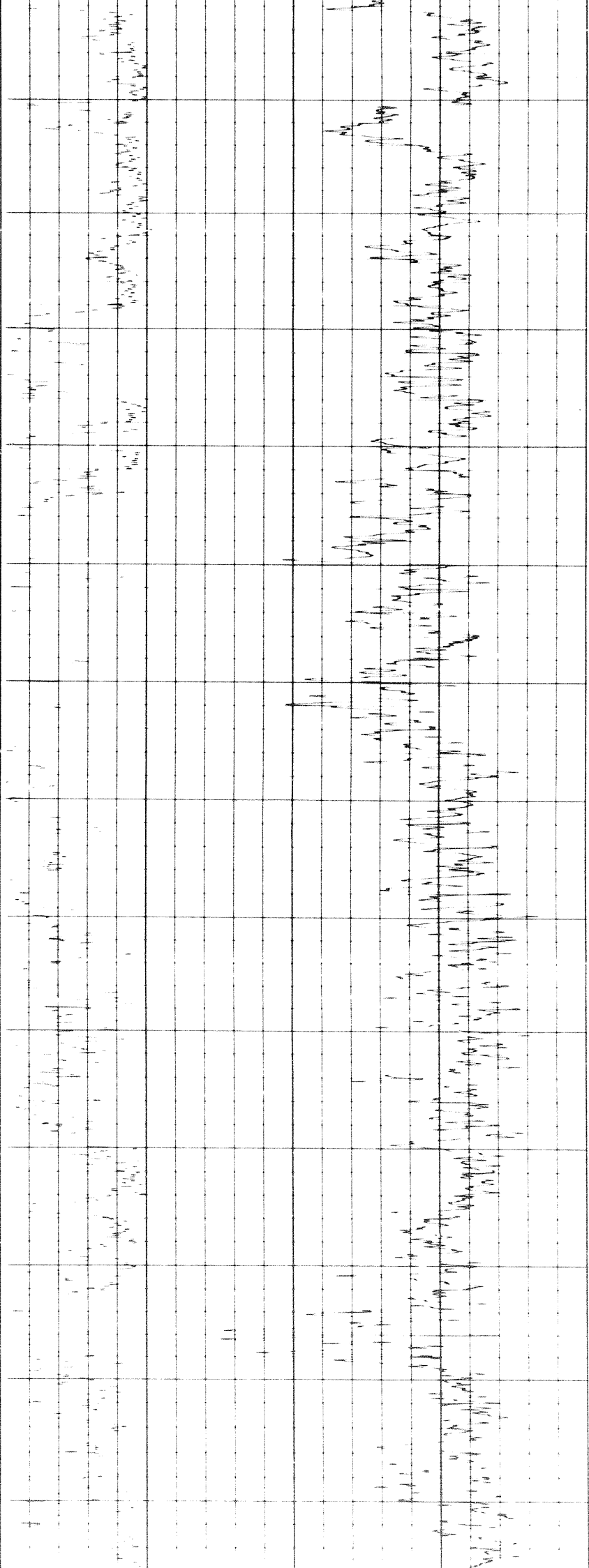

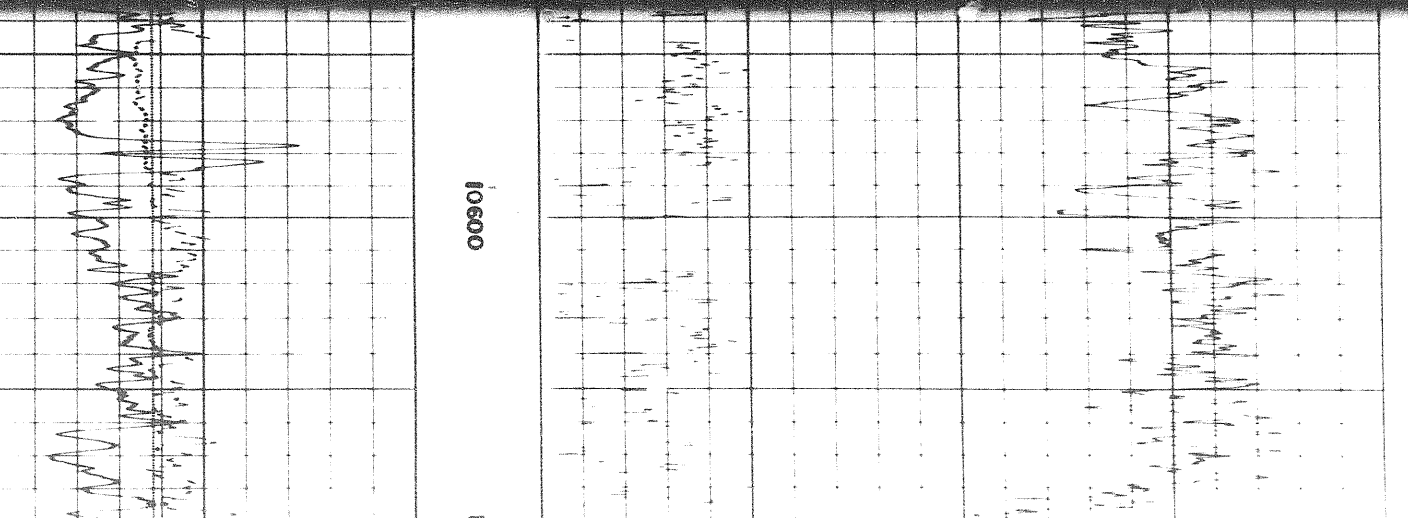
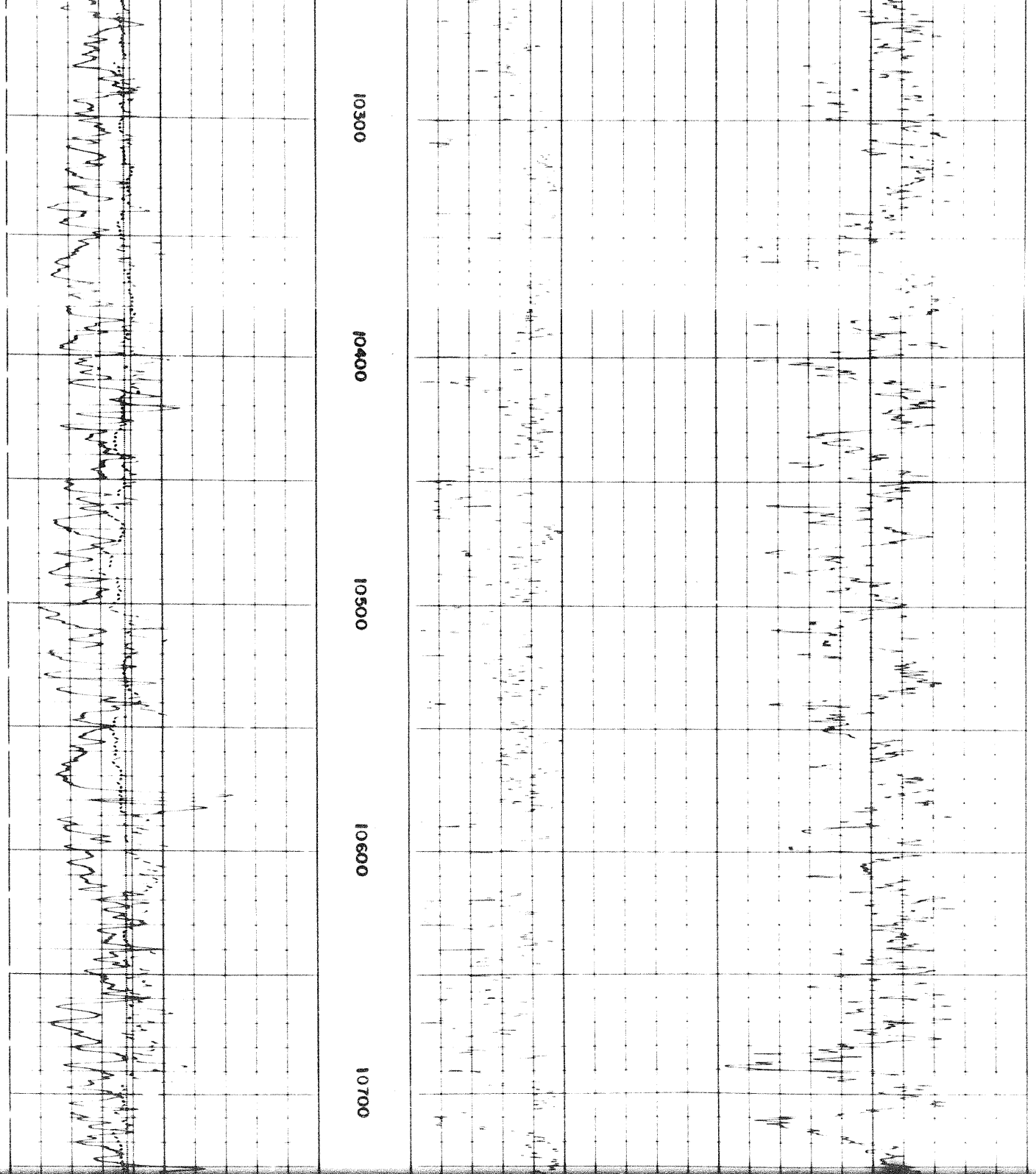

10600

10700

10800

10900

11000

FR

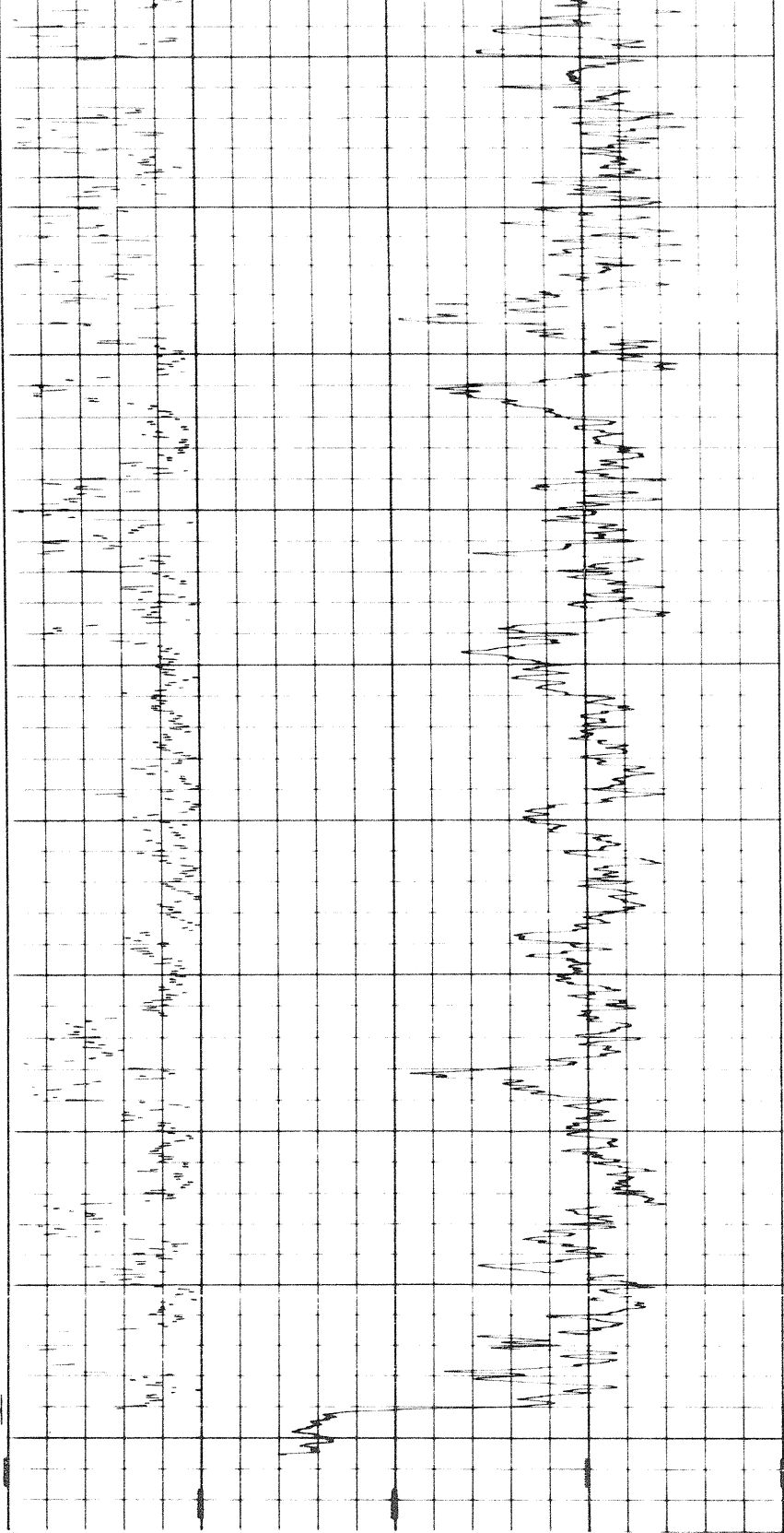
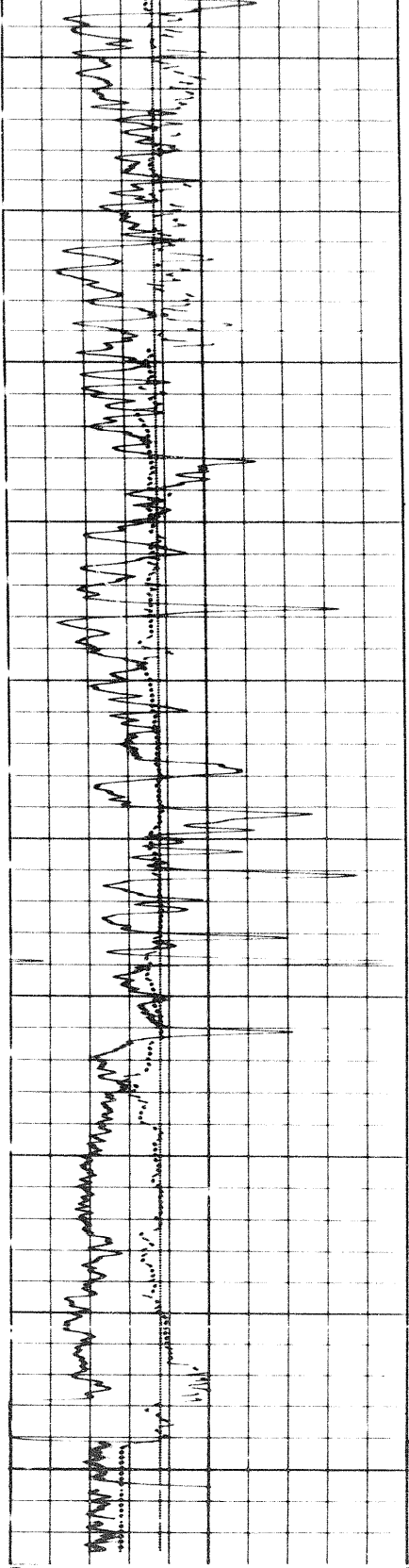

6 7 8 9 10 11 12 13 14

CALIPER
hole diameter in inches

Sens. 100 T.C. 2
Zero 0 div. to left

0 100
100 200

(+) 0.25 0 (-) 0.25

DENSITY CORRECTION
 $\Delta\rho - \text{gm/cc}$

2.0 2.5 3.0

GAMMA RAY
API UNITS

DEPTHS

BULK DENSITY
 $\rho_b - \text{gm/cc}$

Speed in FPM

807

Speed in FPM →

Sens. 100	T.C. 2
Zero 0	div. to left
0	100
100	200

2.0	2.5	3.0
-----	-----	-----

GAMMA RAY
API UNITS

DEPTHS

BULK DENSITY
 ρ_b - gm/cc

DETAIL LOG
5" = 100'

GAMMA RAY
API UNITS

DEPTHS

BULK DENSITY
 ρ_b - gm/cc

Speed in FPM →

Sens. 150	T.C. 2
Zero 0	div. to left
0	150
150	300

2.0	2.5	3.0
-----	-----	-----

CALIPER
hole diameter in inches

6	7	8	9	10	11	12	13	14
---	---	---	---	----	----	----	----	----

DENSITY CORRECTION
 $\Delta\rho$ - gm/cc

0.25	0	0.25
(+)		(-)

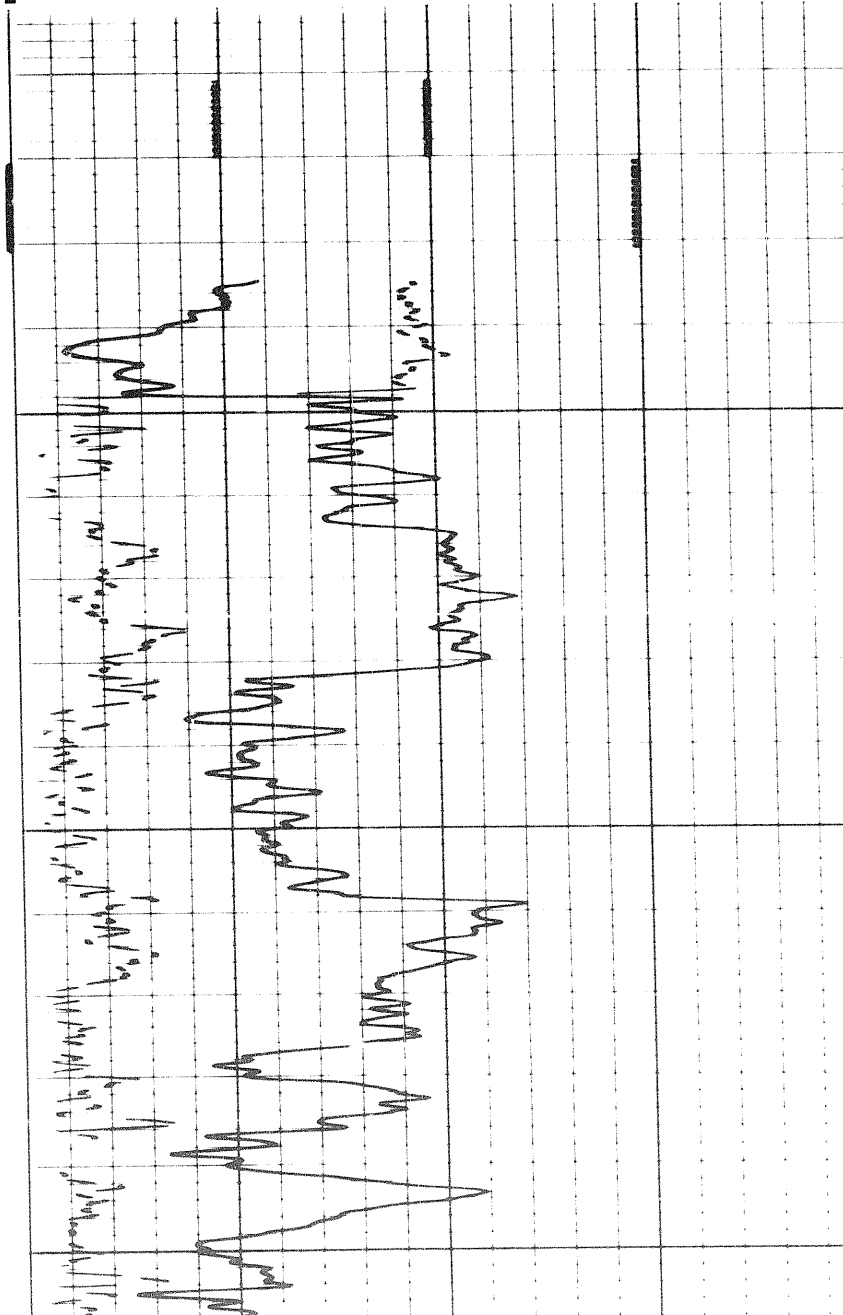
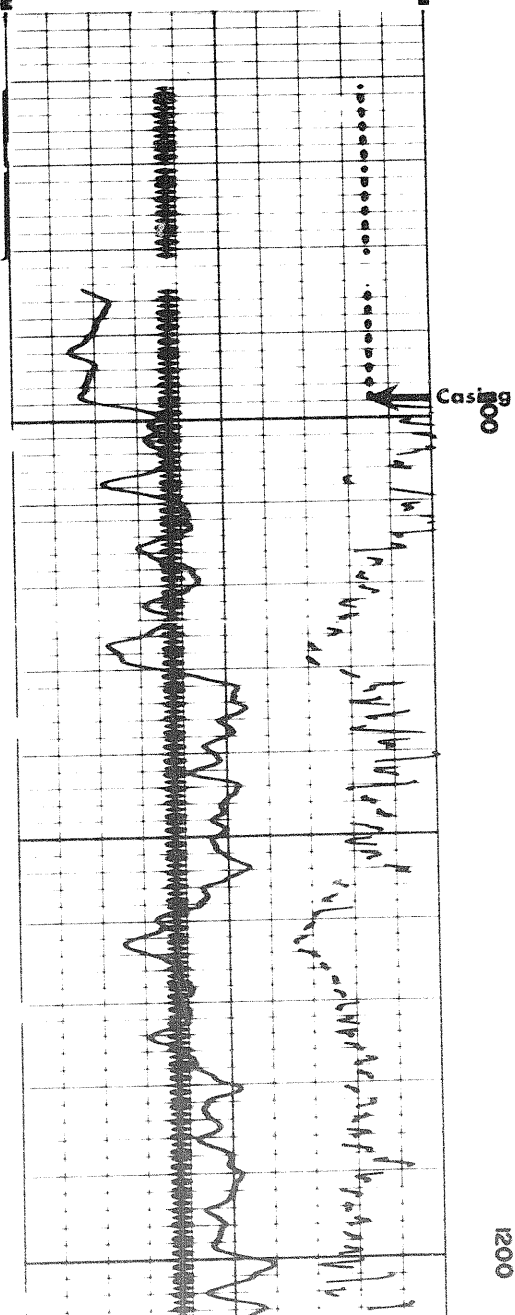

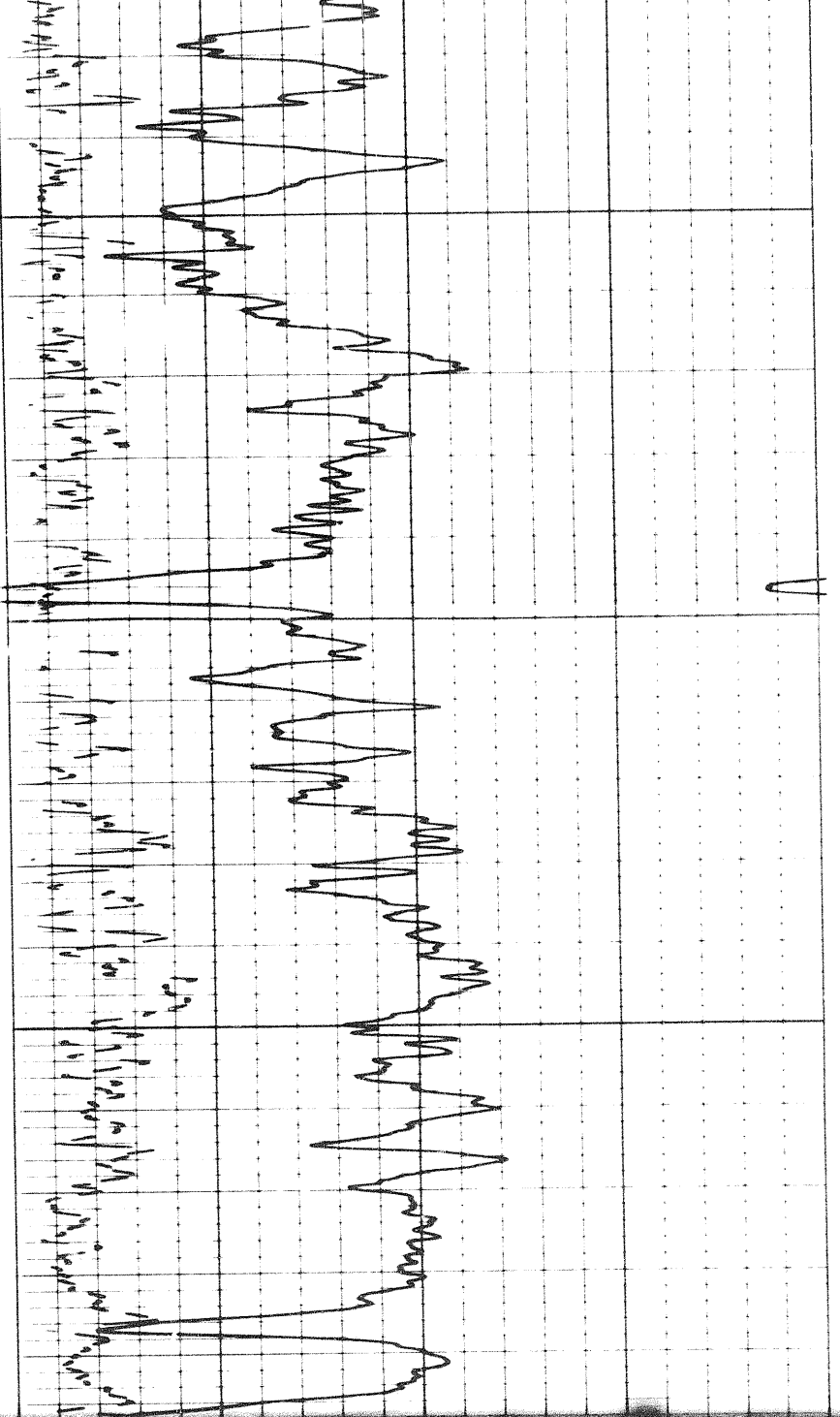

1200

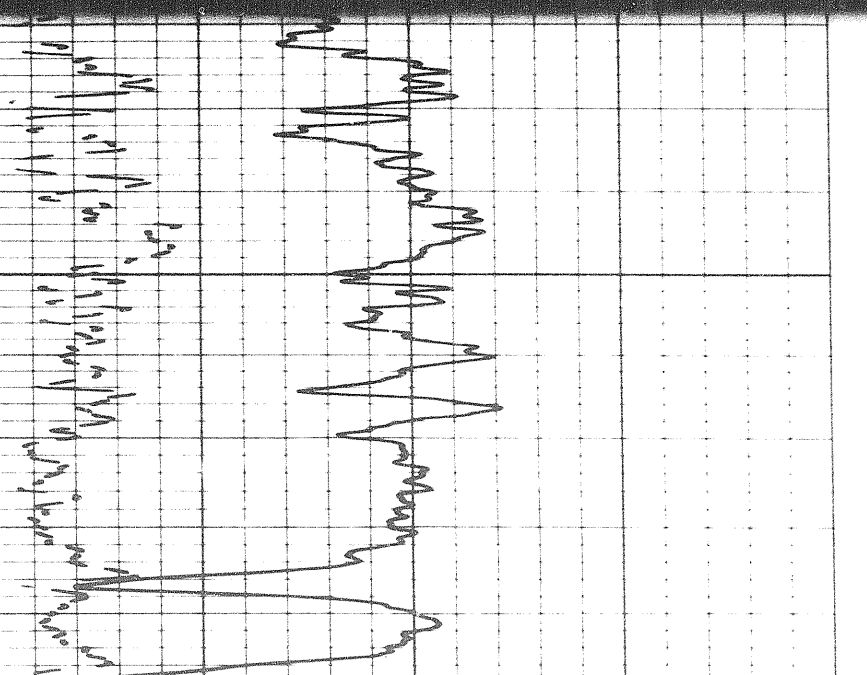
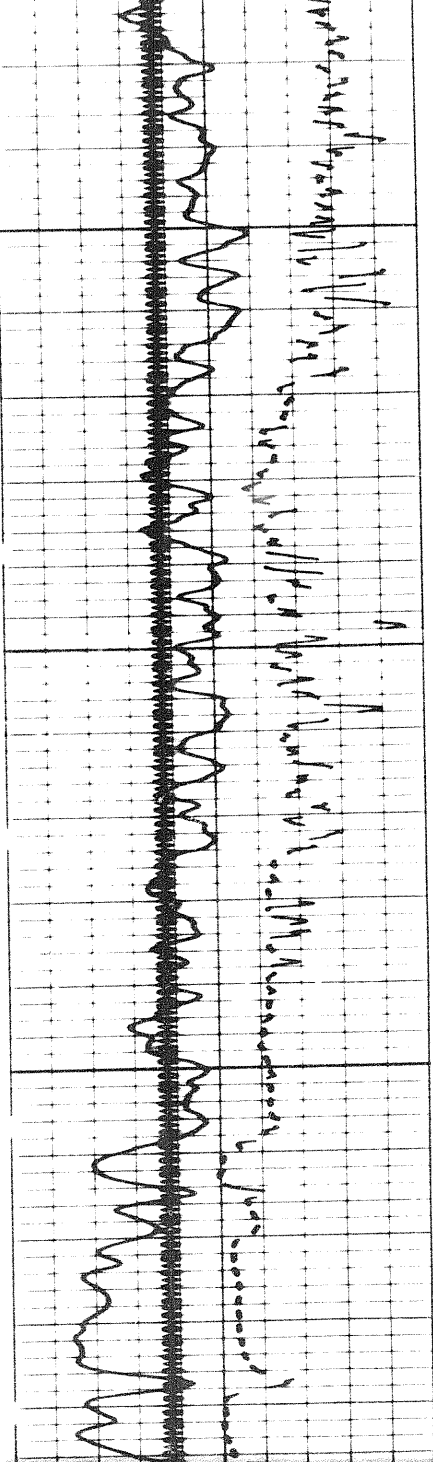

1300

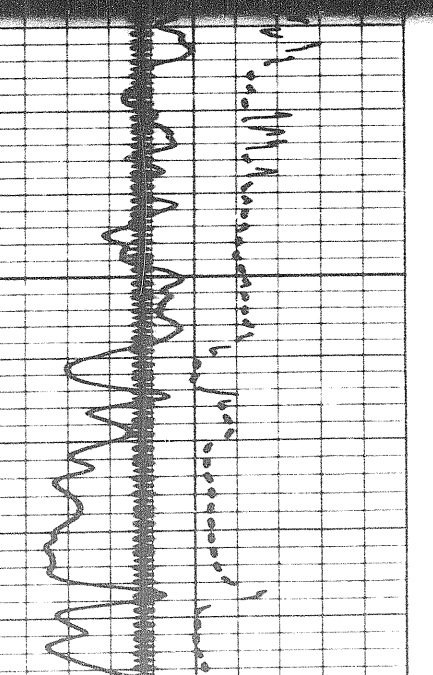

904

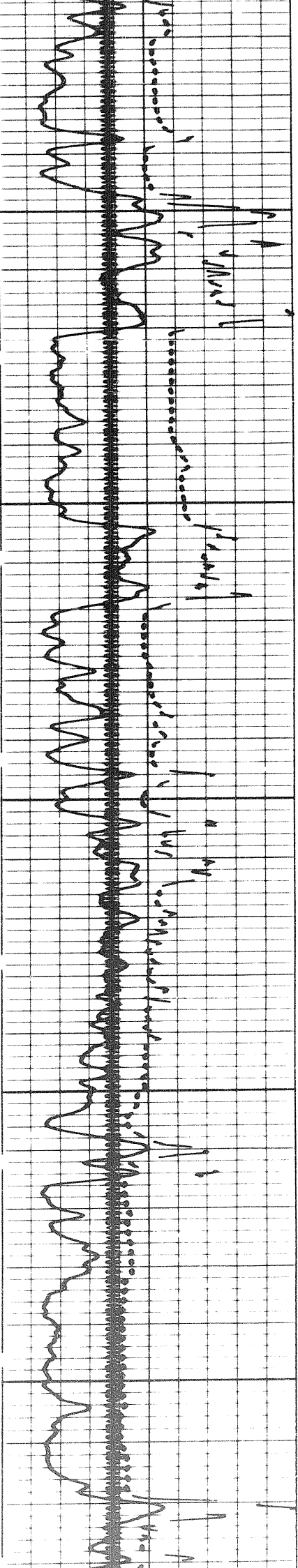

1400

1500

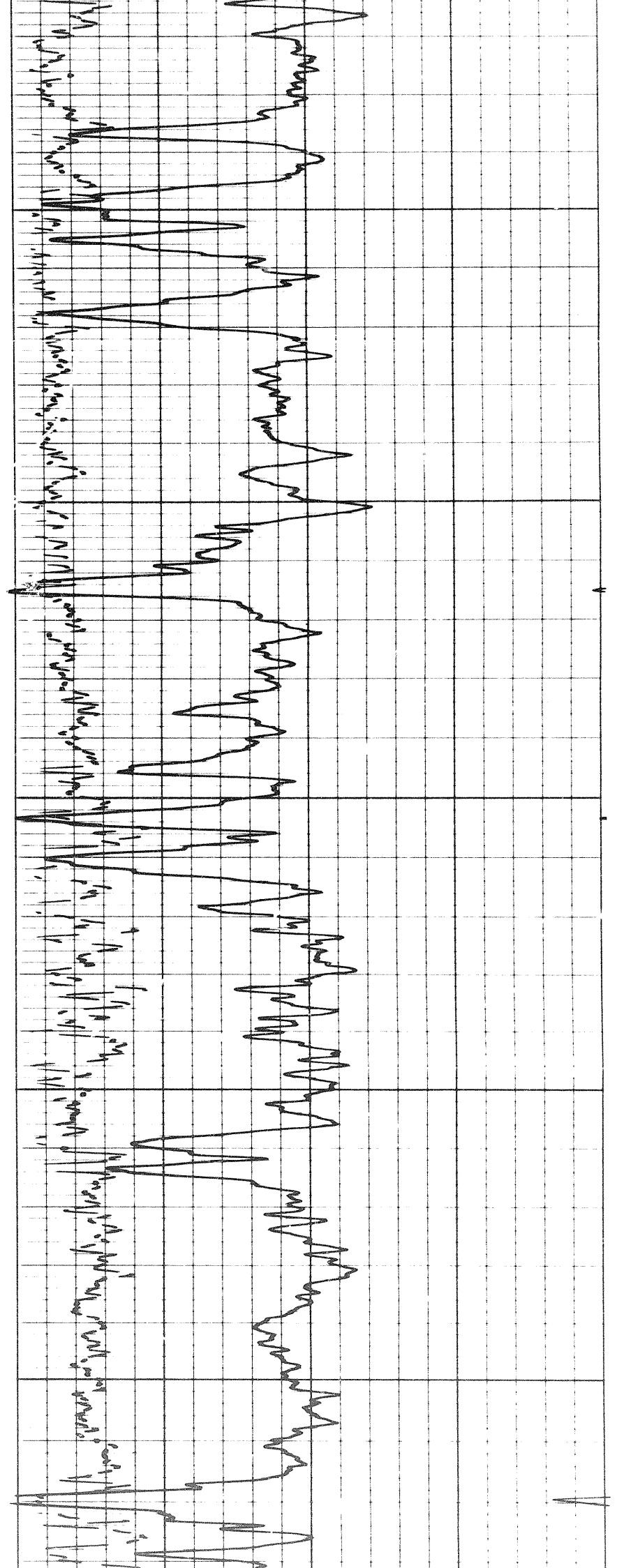

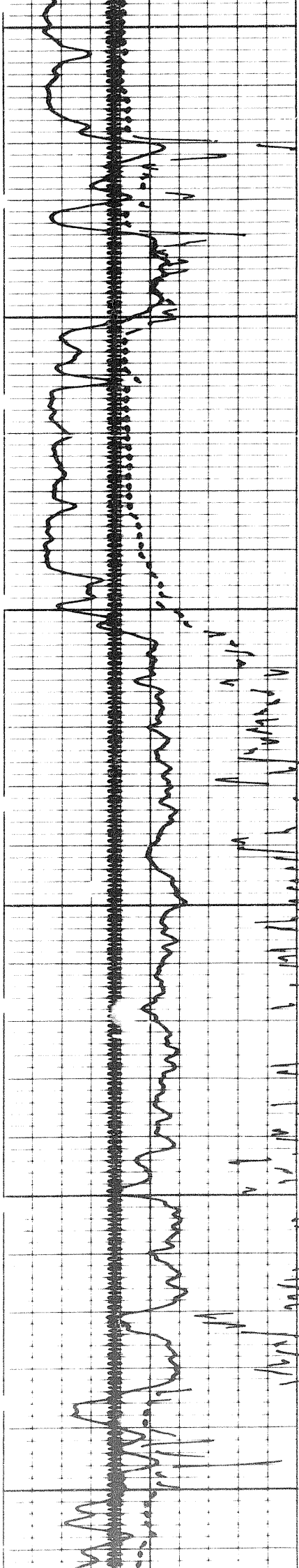

1600

1700

1800

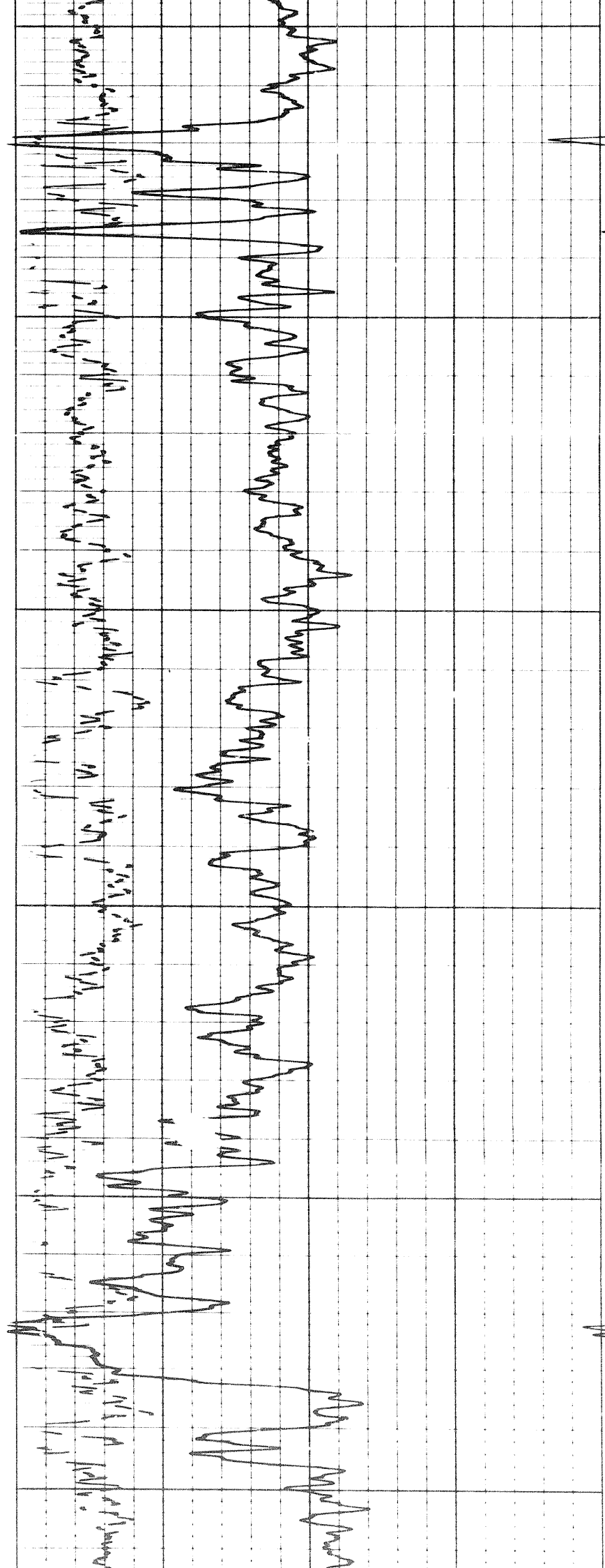
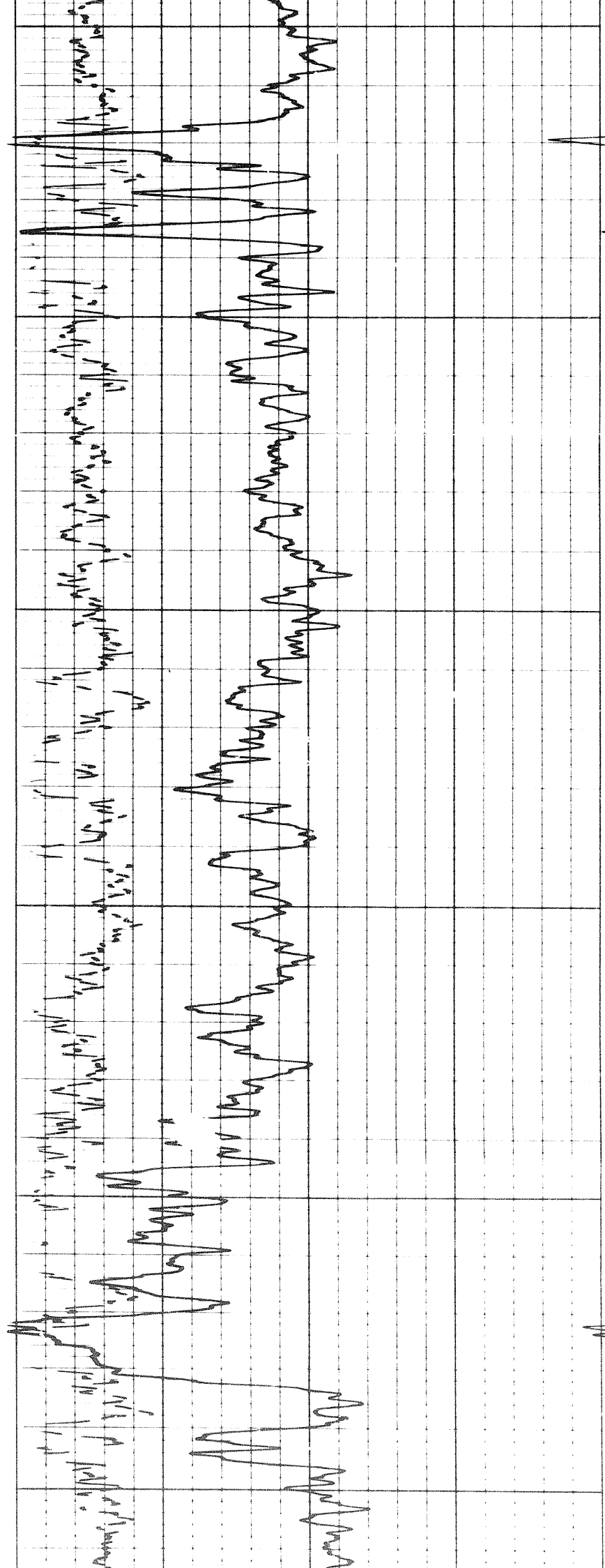

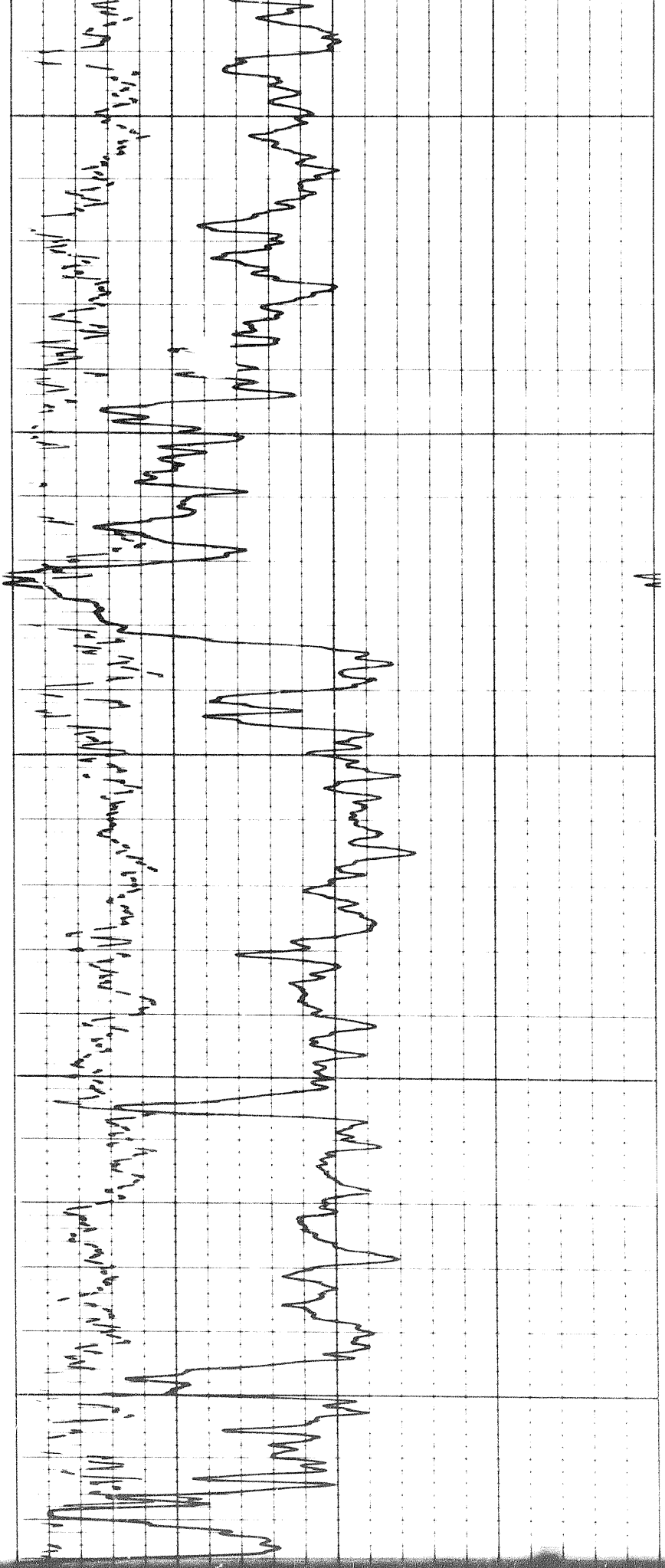

1700

1800

1900

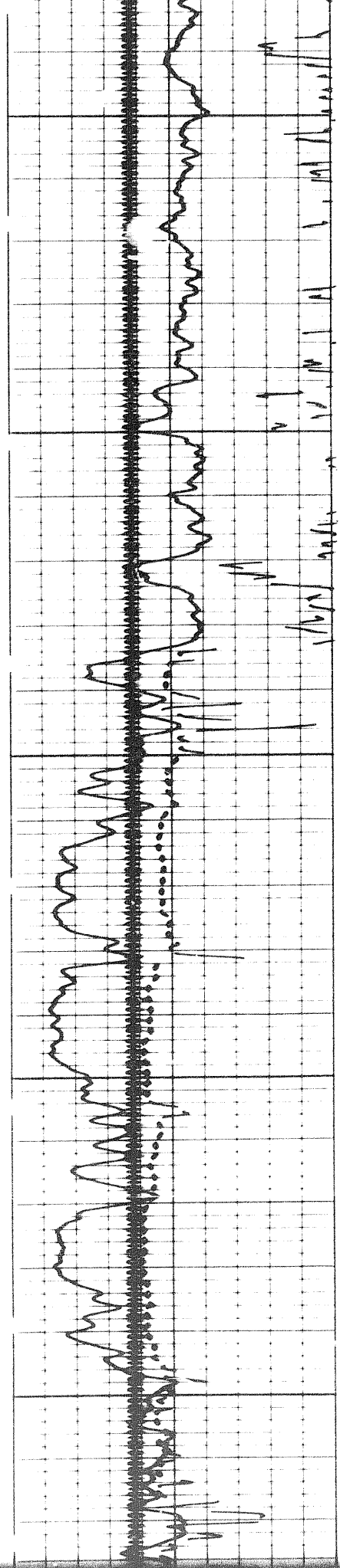

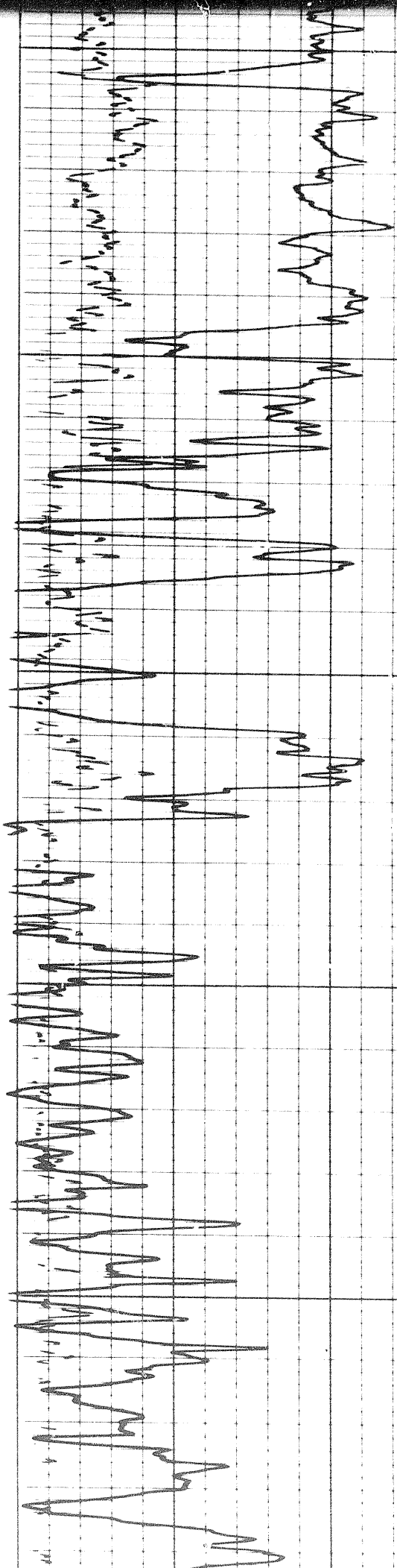
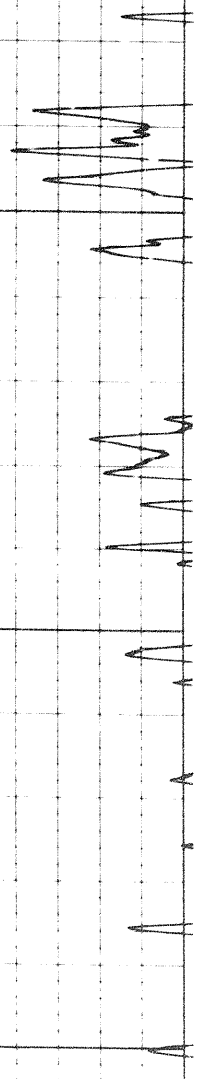

1500

2000

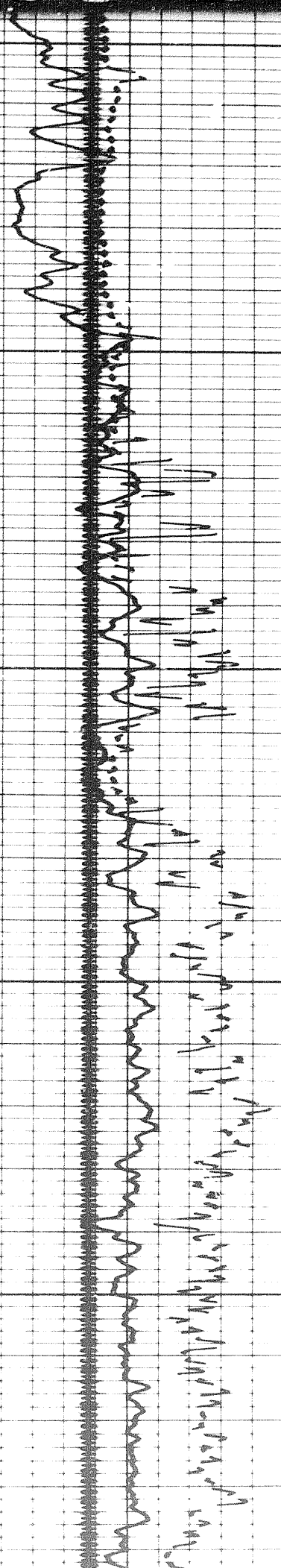

1007

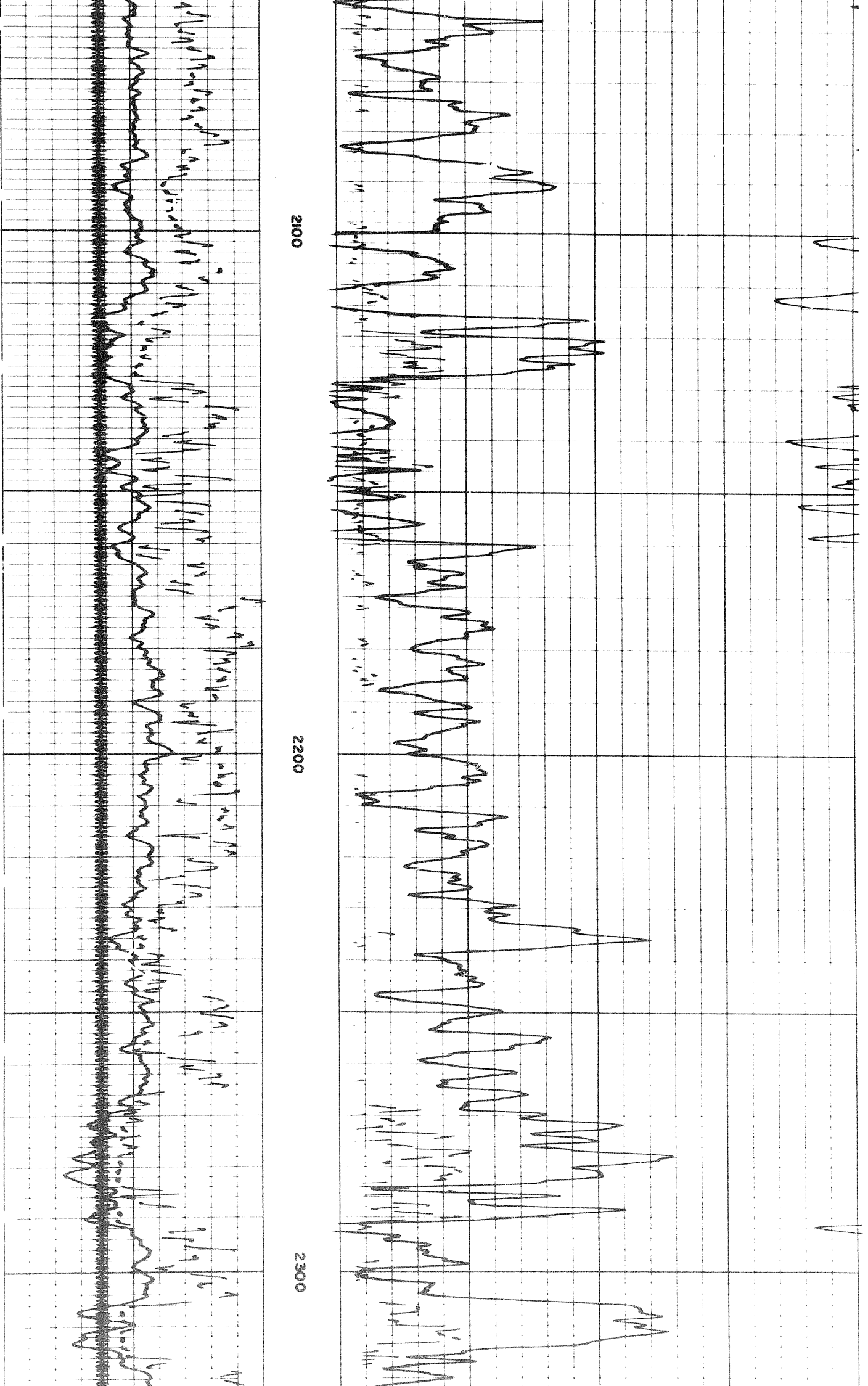

2100

2200

2300

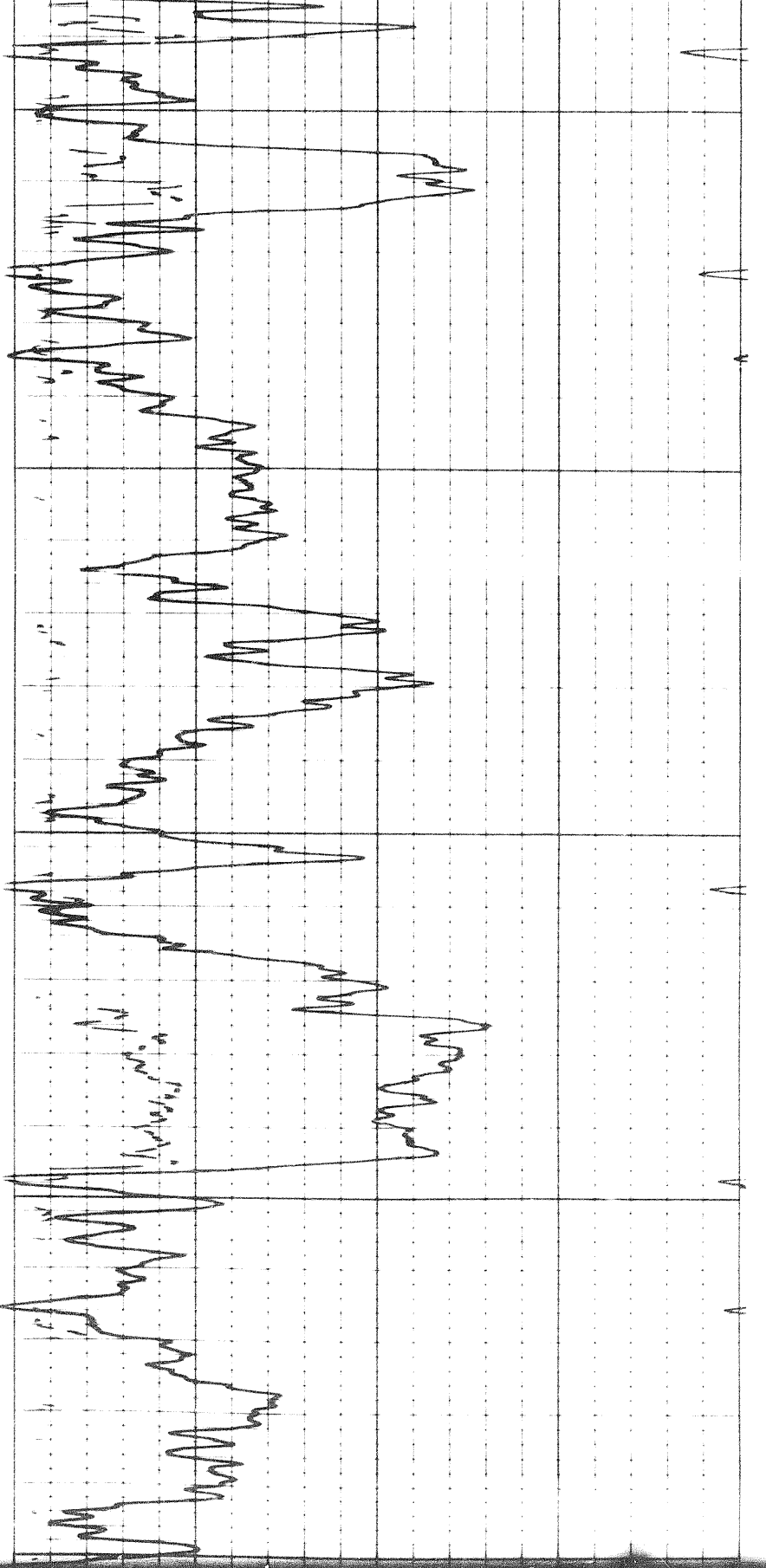

2300

2400

2500

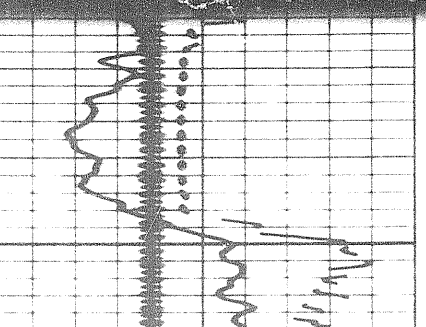
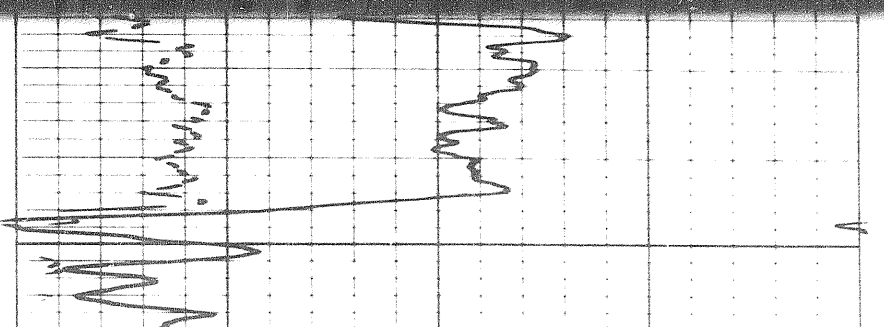
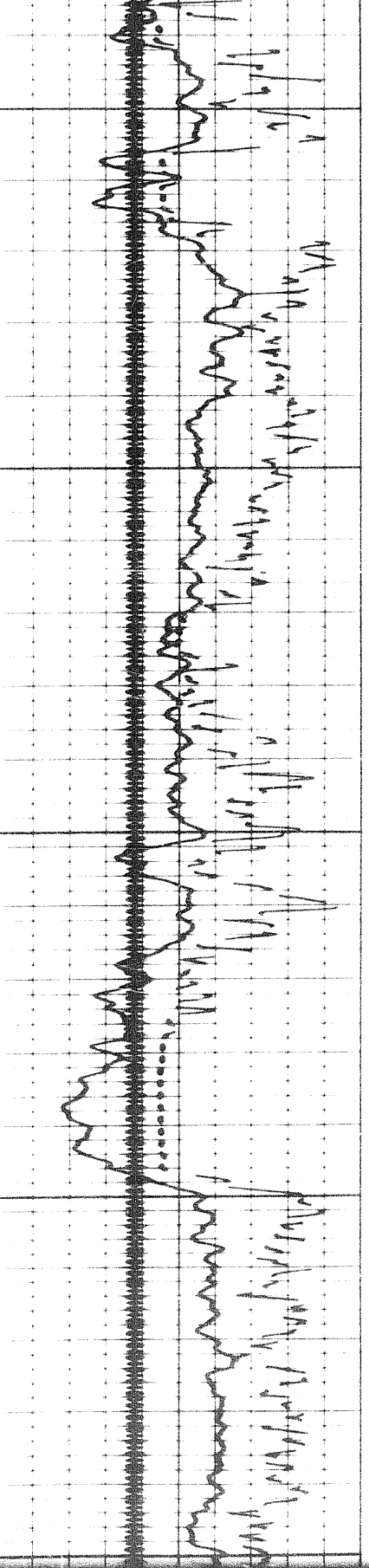

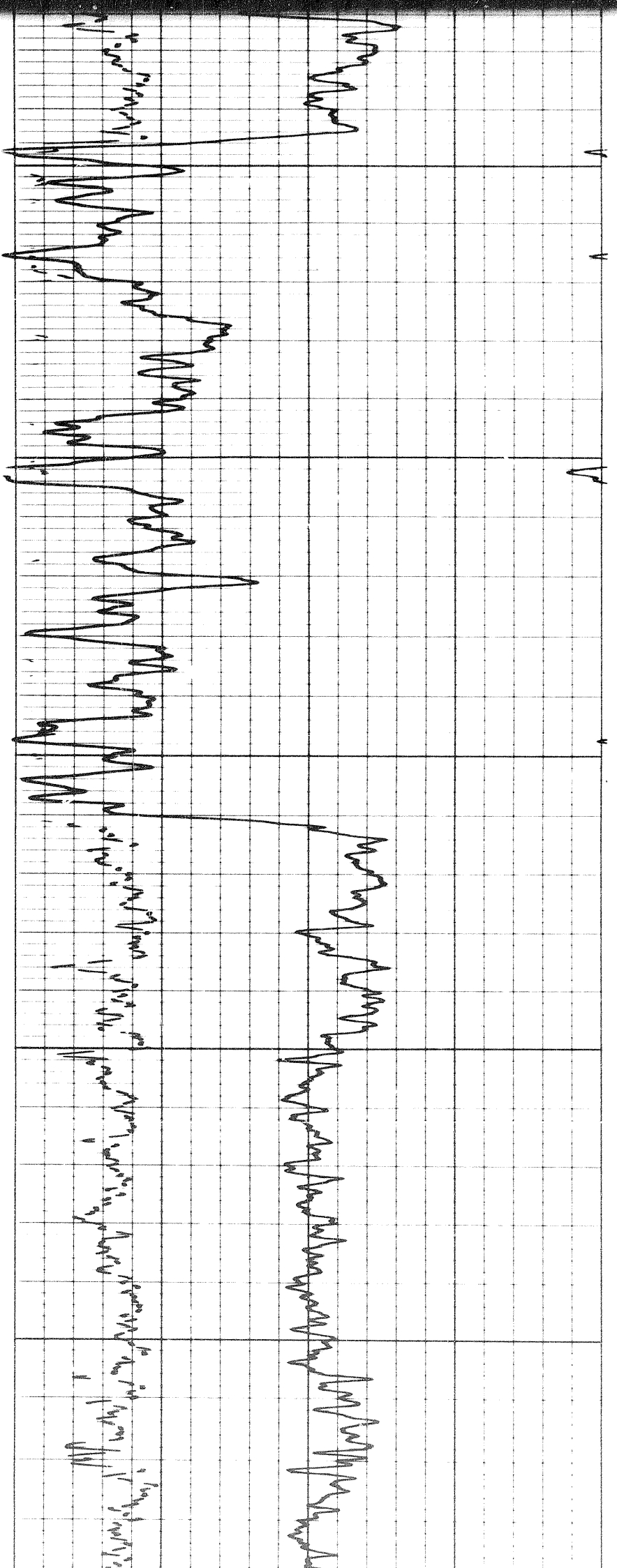

2500

2600

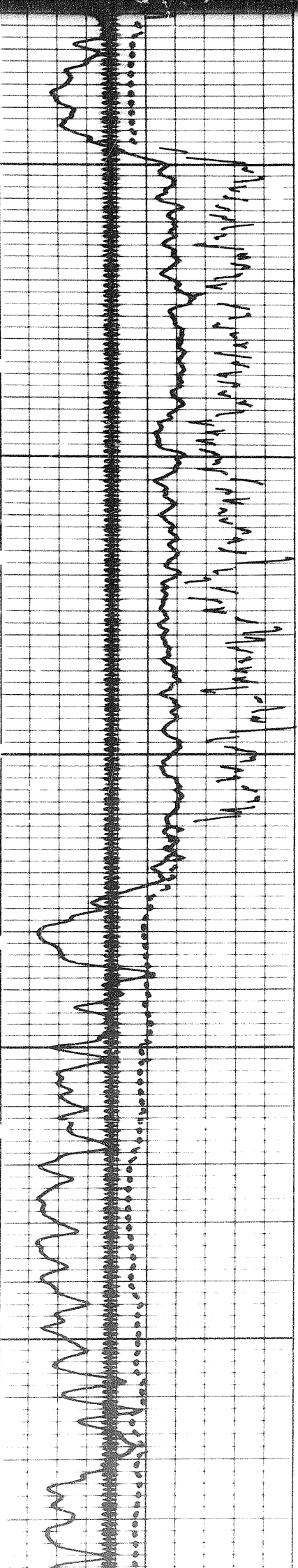

1102

1102

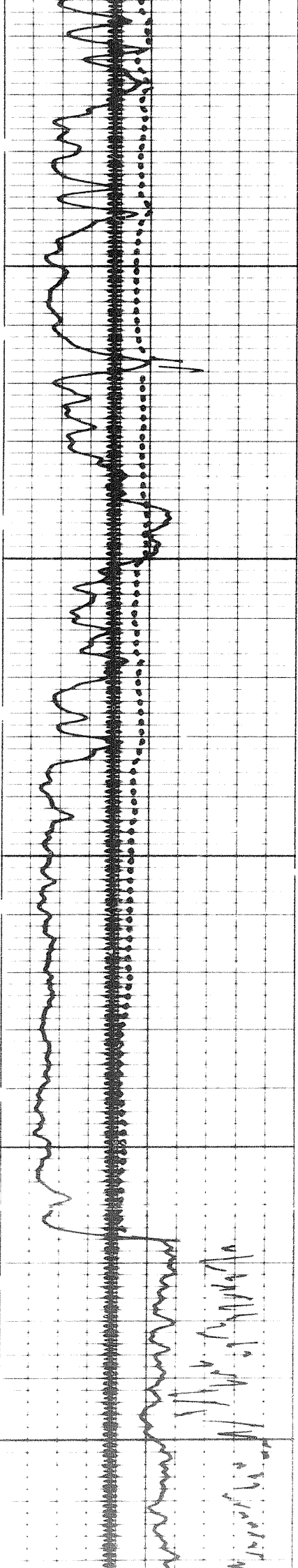

2700

2800

2900

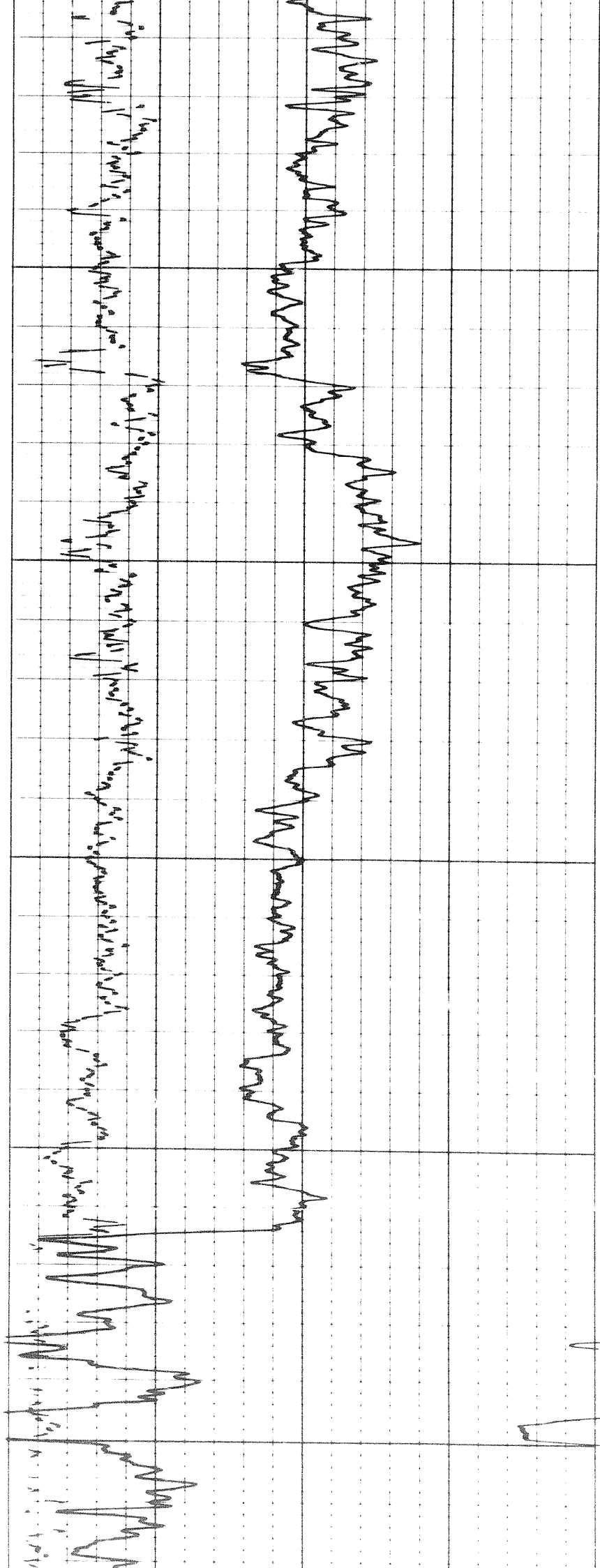

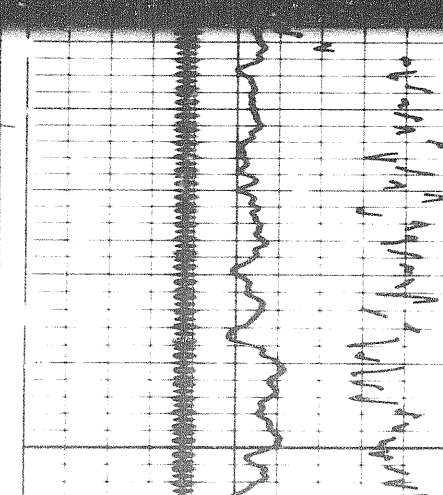
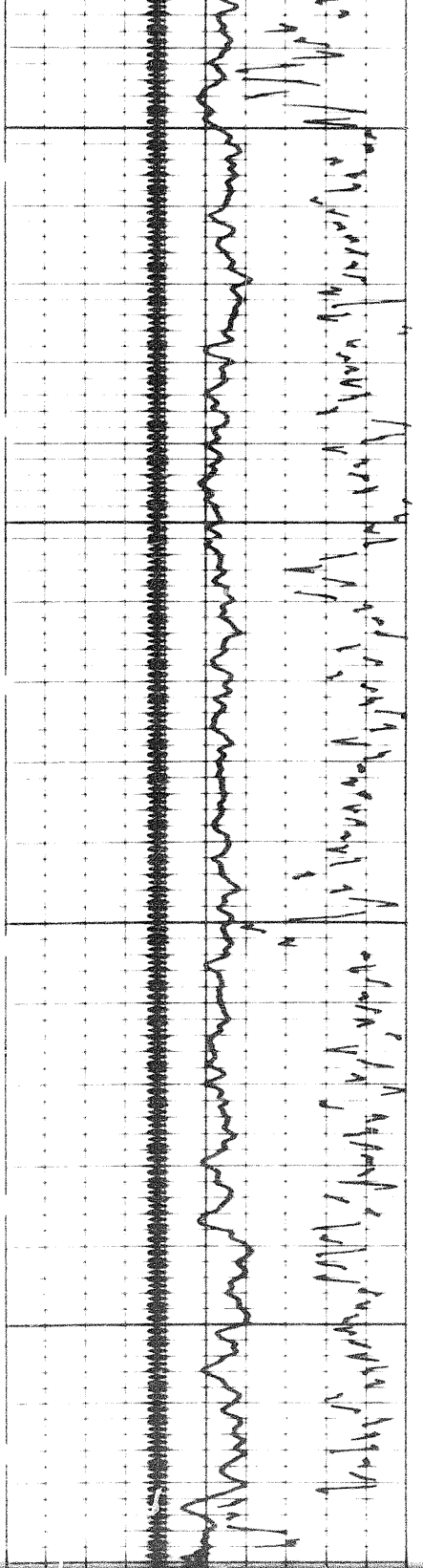
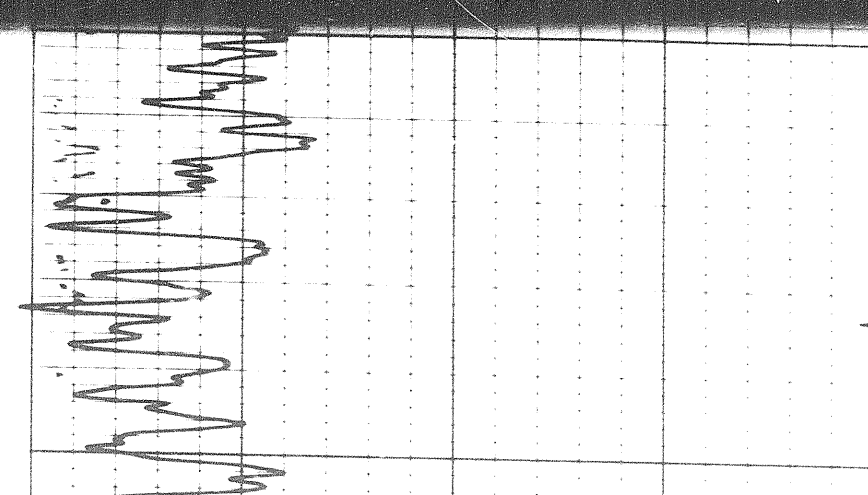
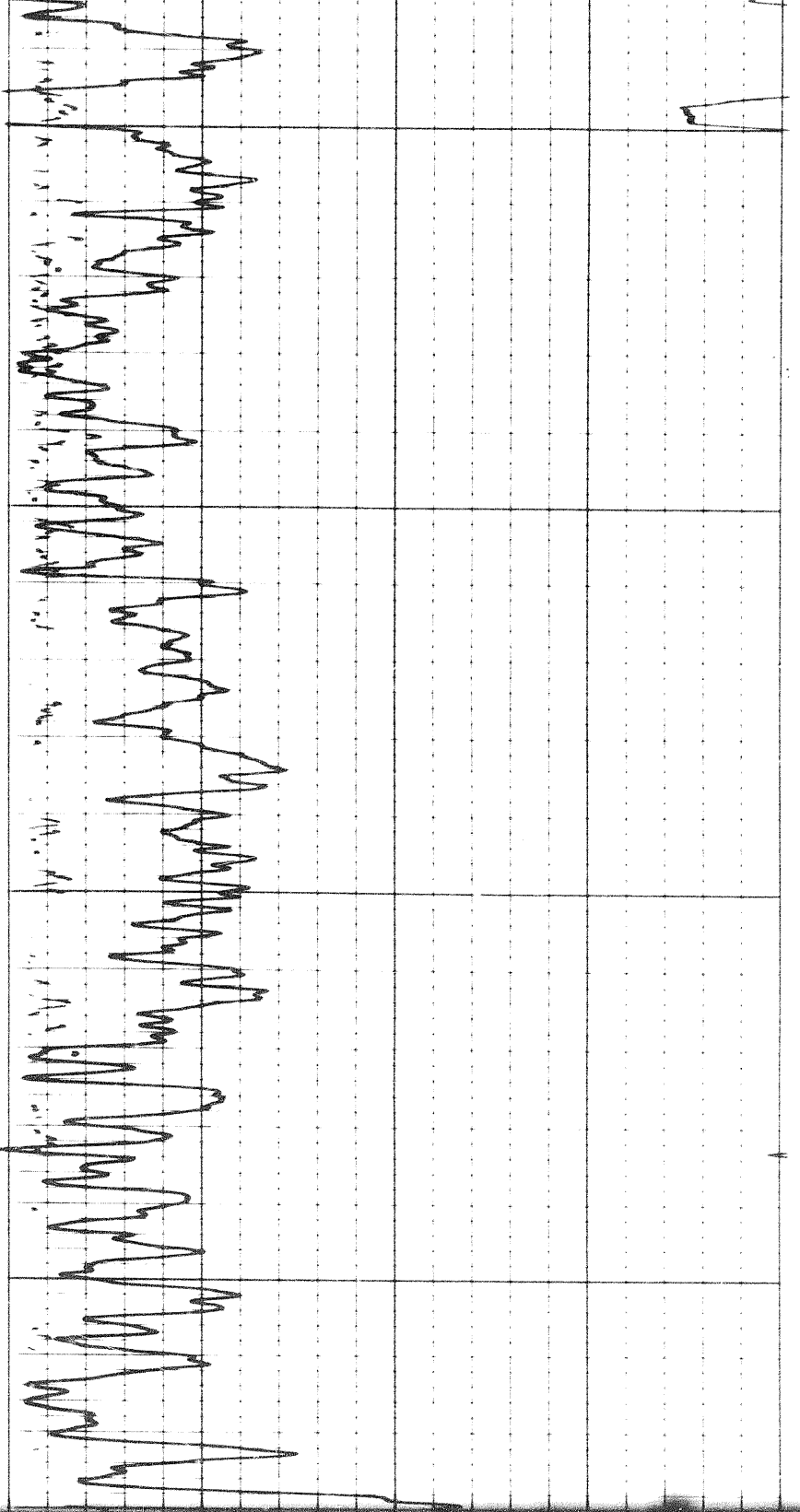

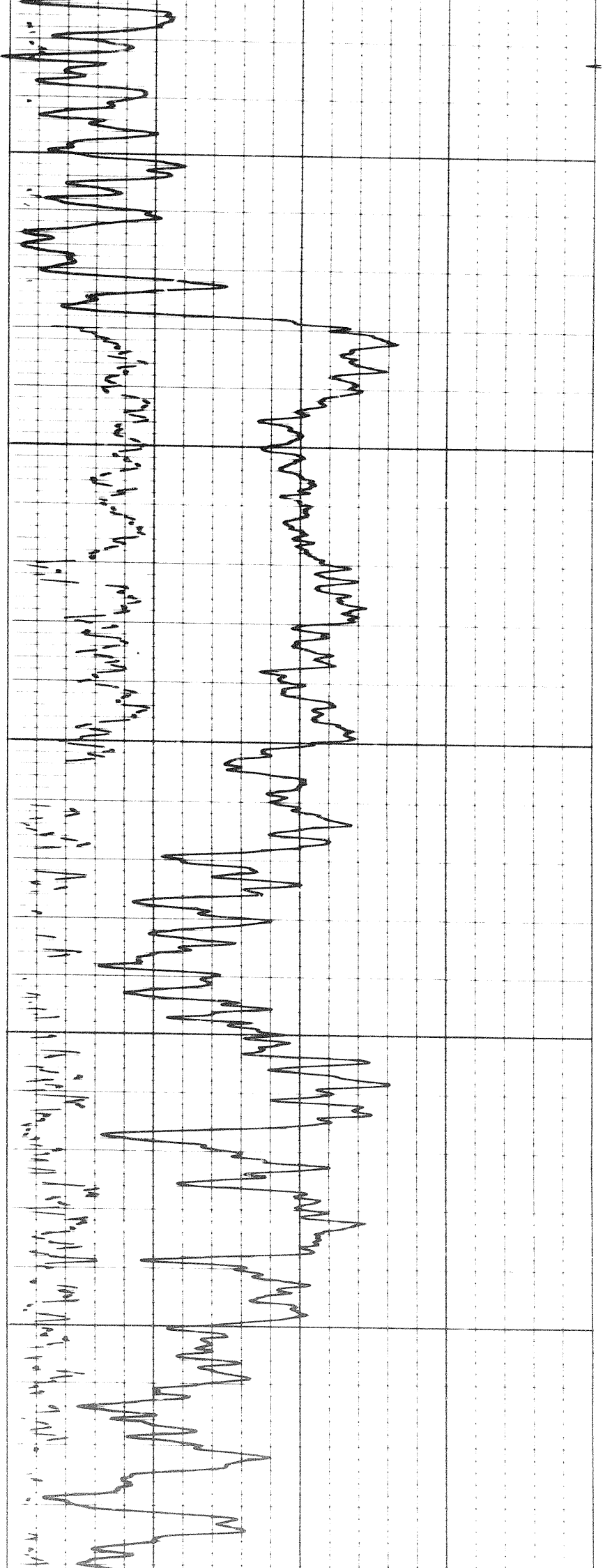

3100

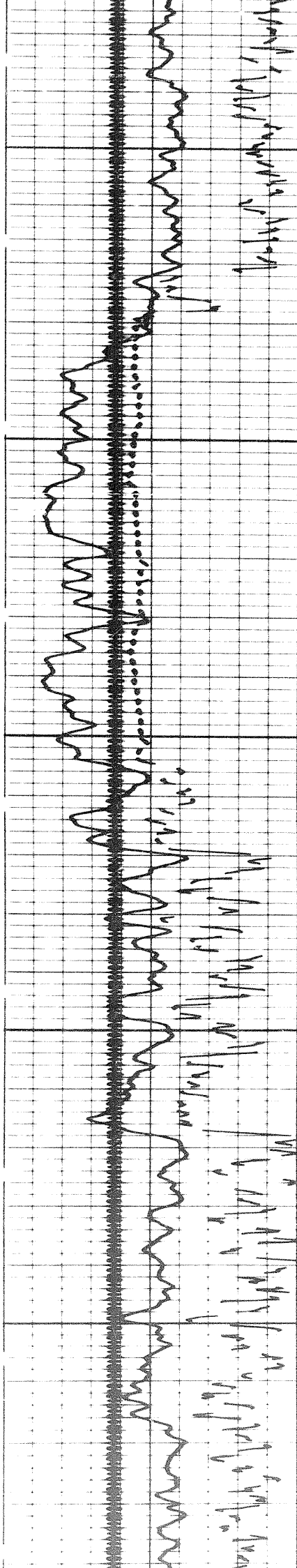

3200

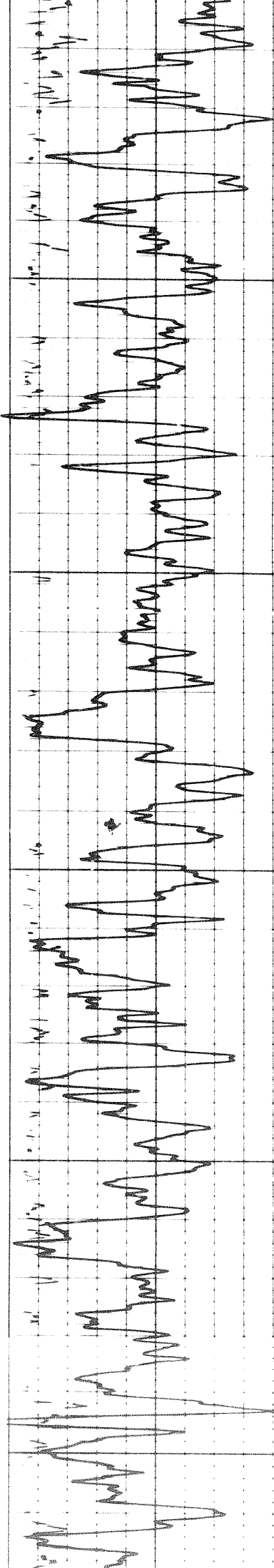

3300

3400

3500

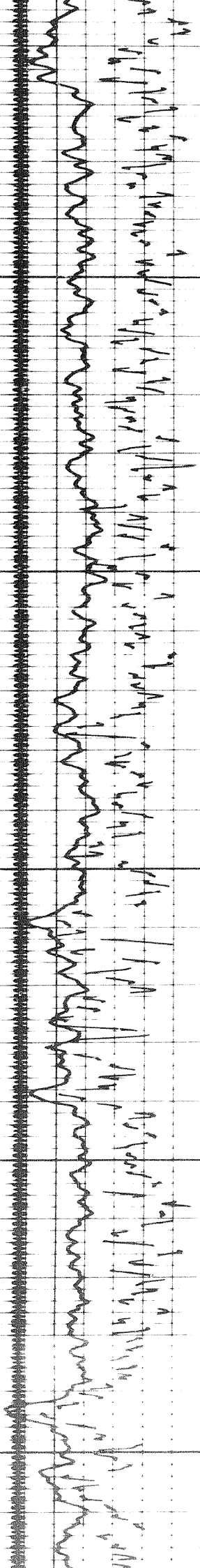

12 of

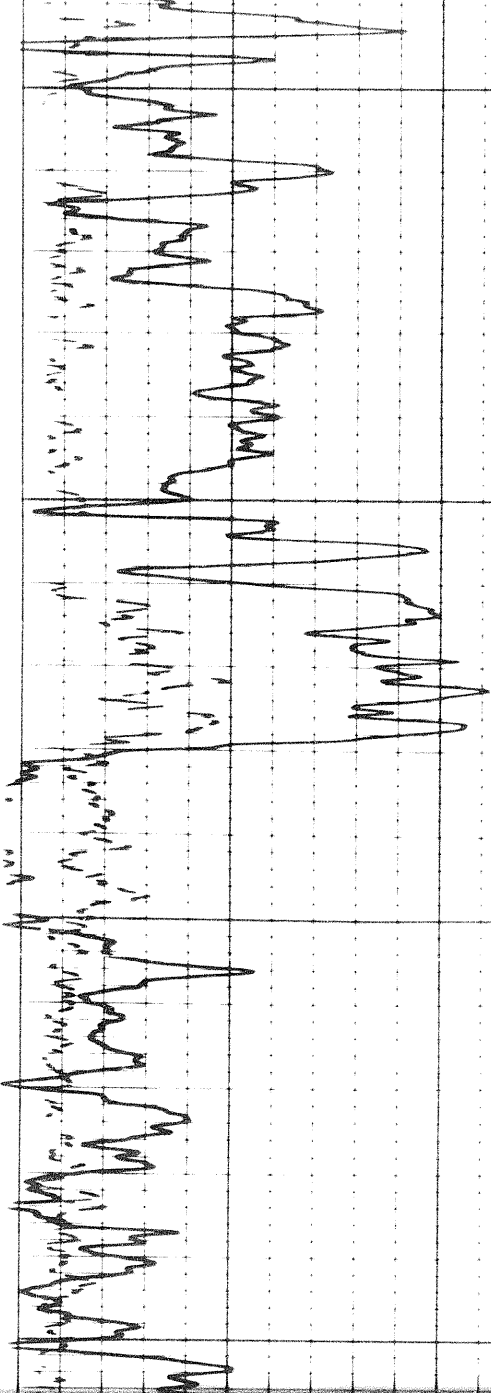
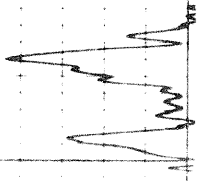

3500

3600

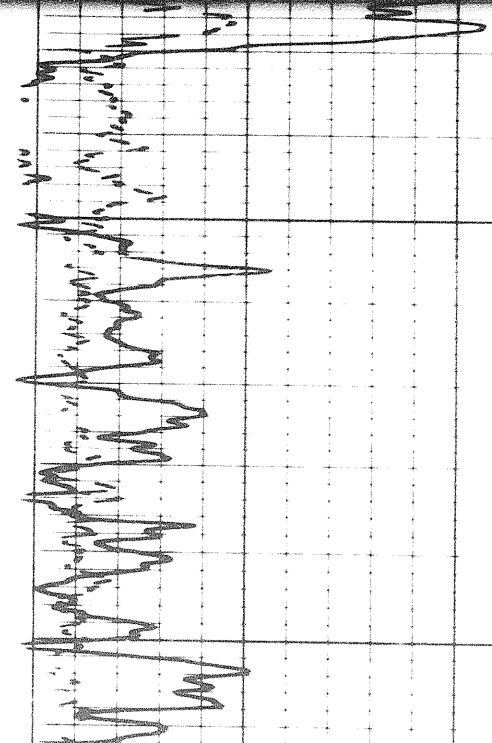
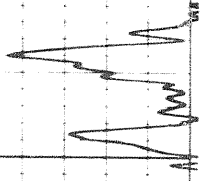
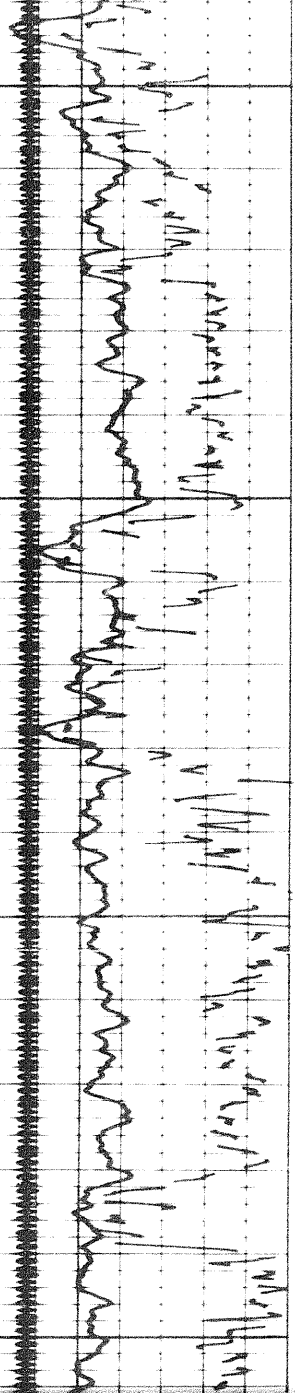

3600

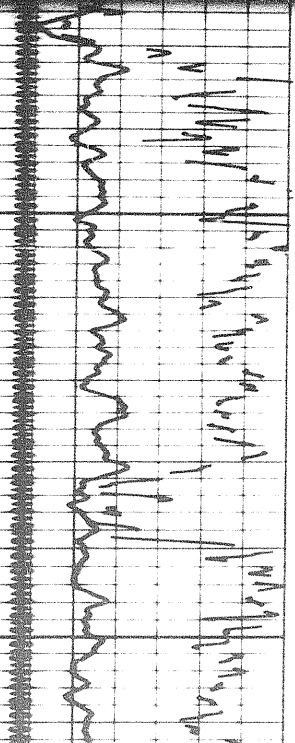

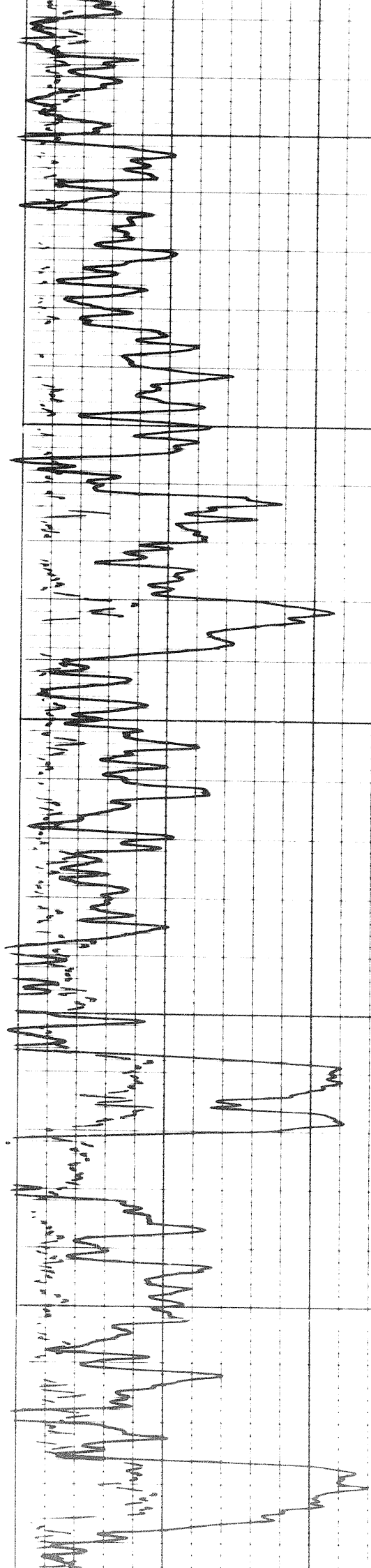
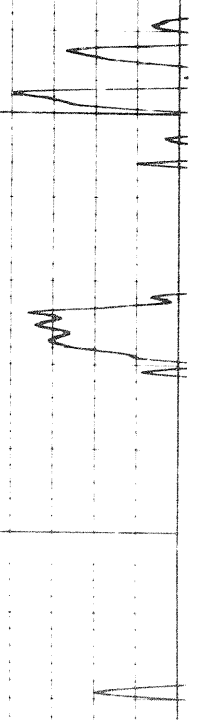

3700

3800

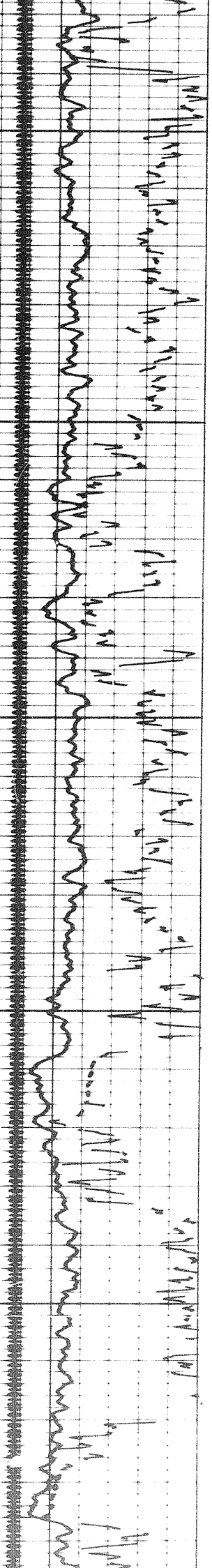

13 of

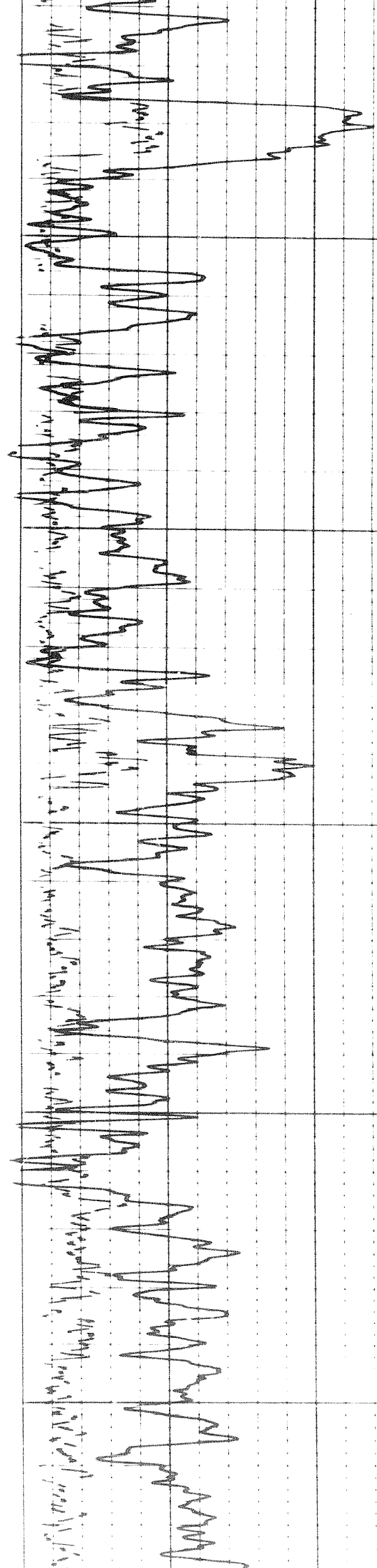
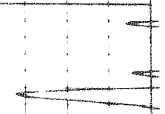

3900

4000

4100

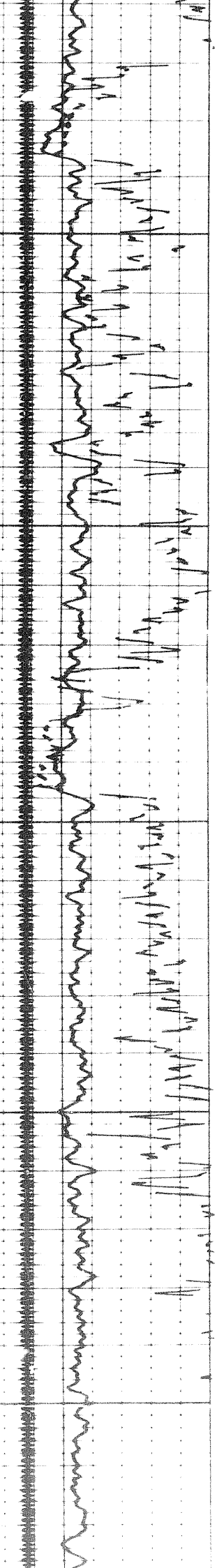

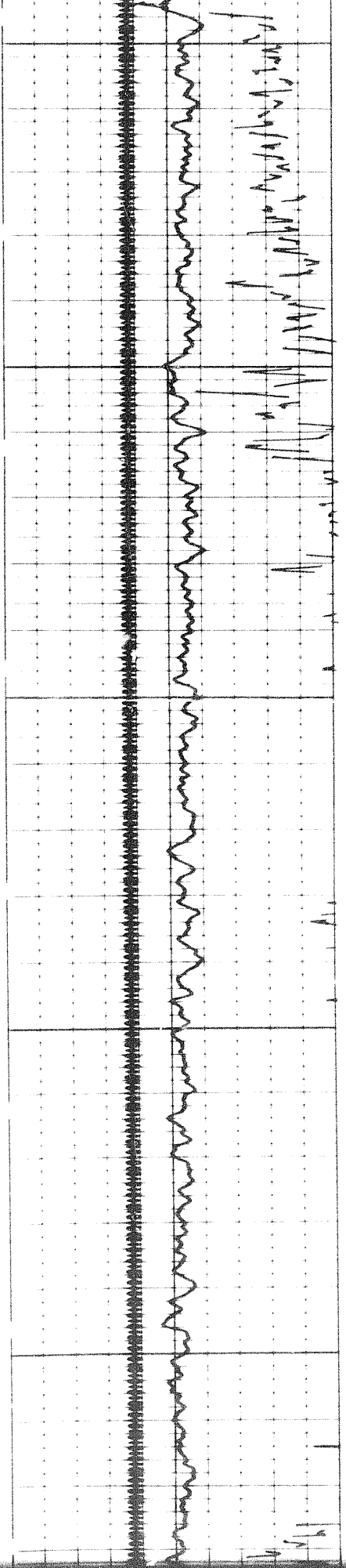
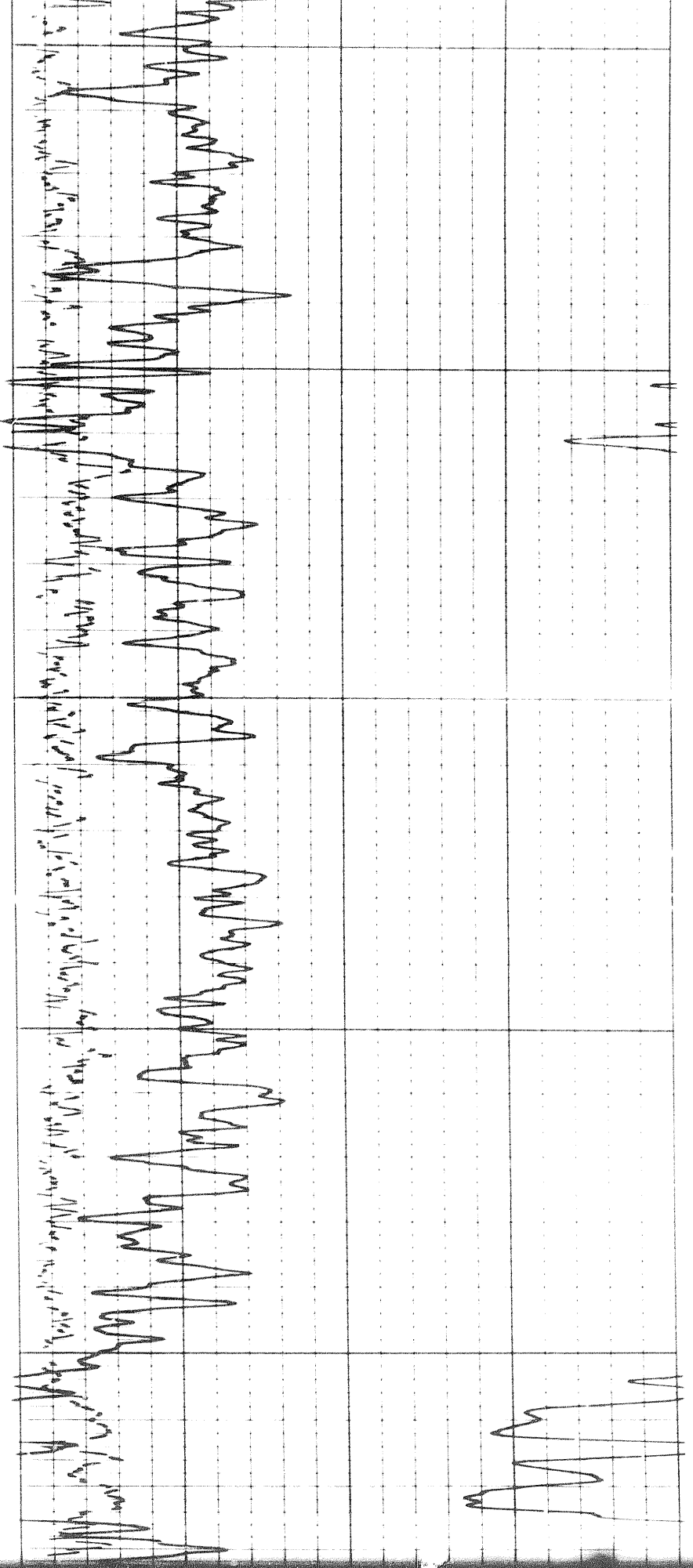

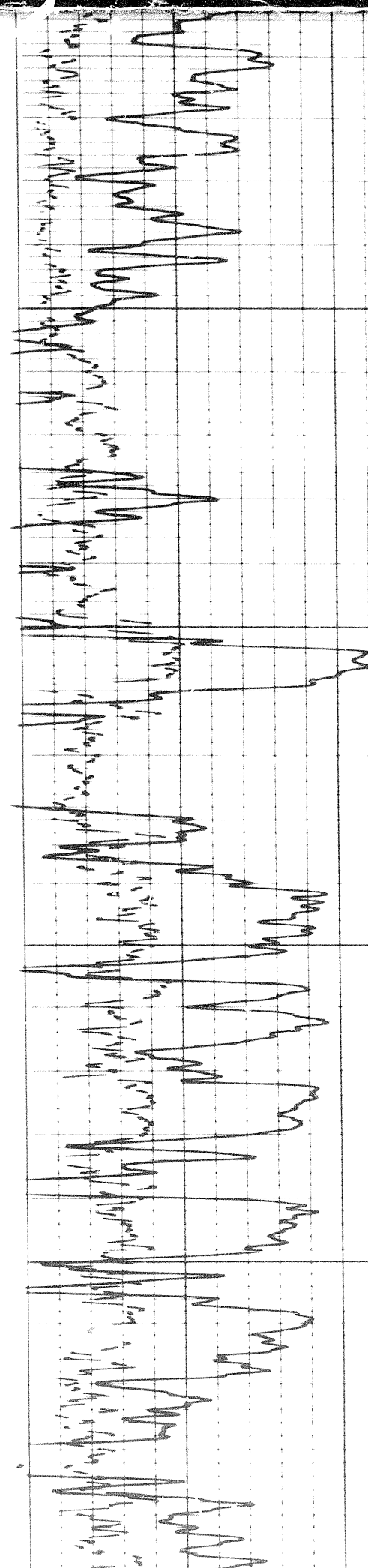
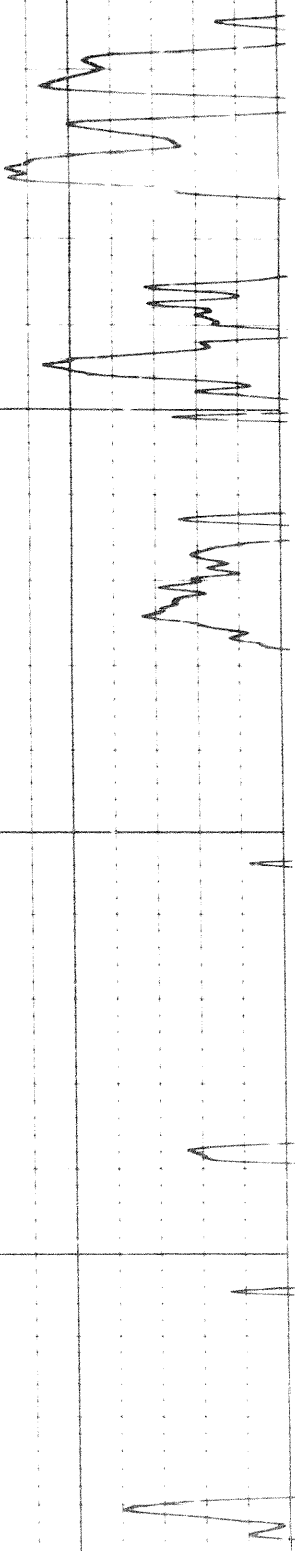

4200

4300

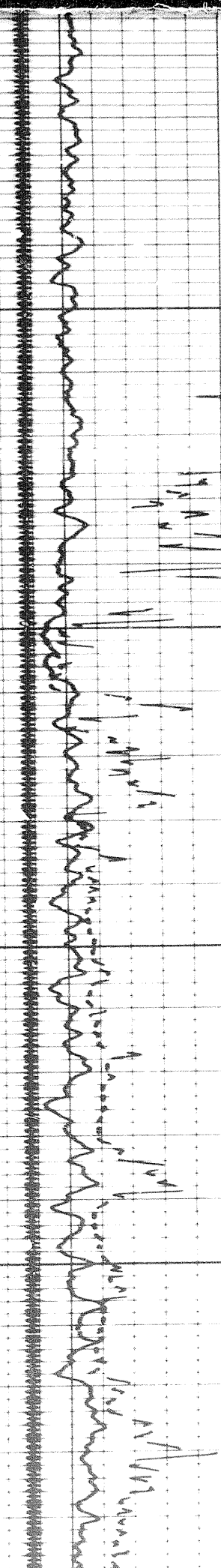

4400

14 of

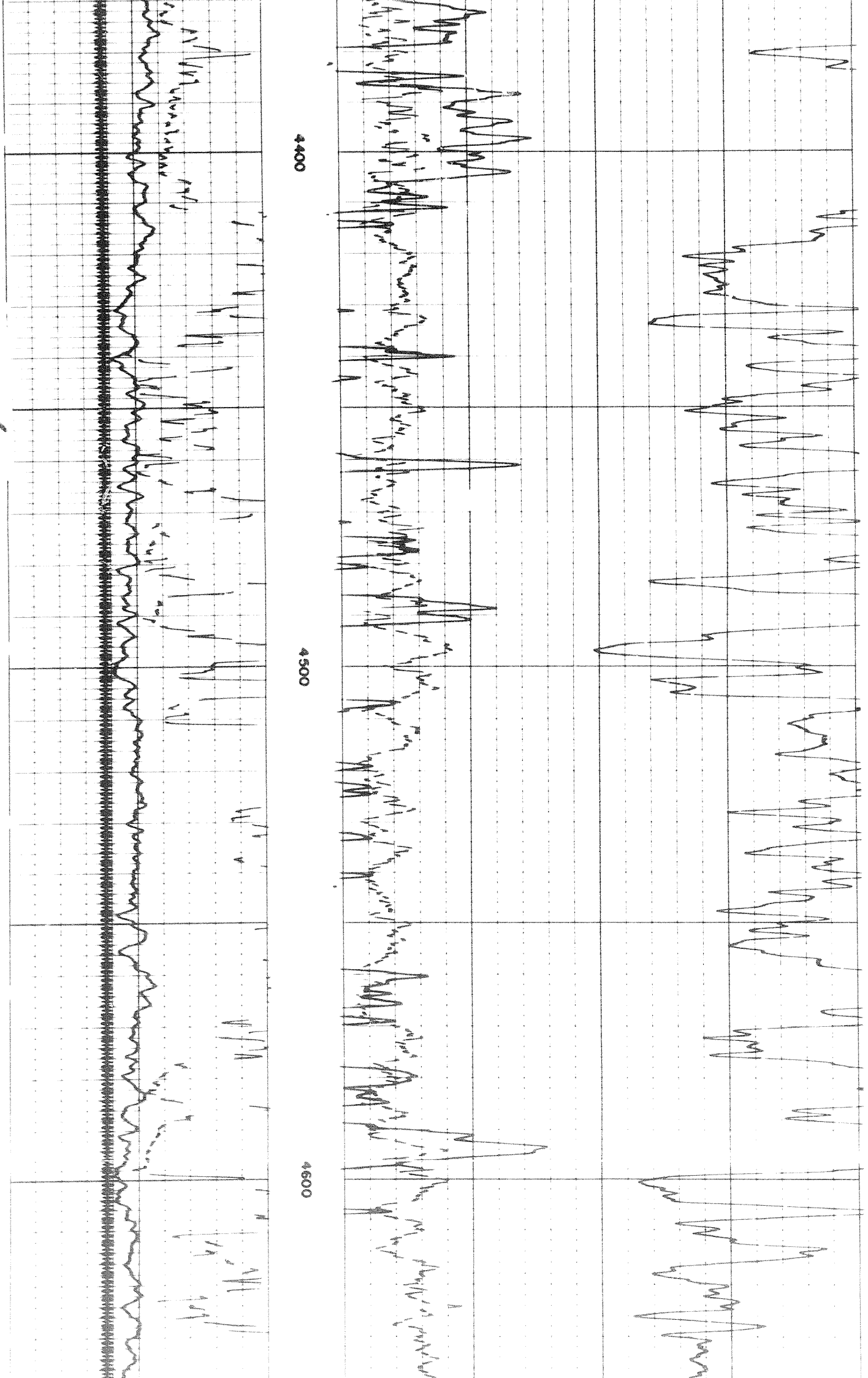

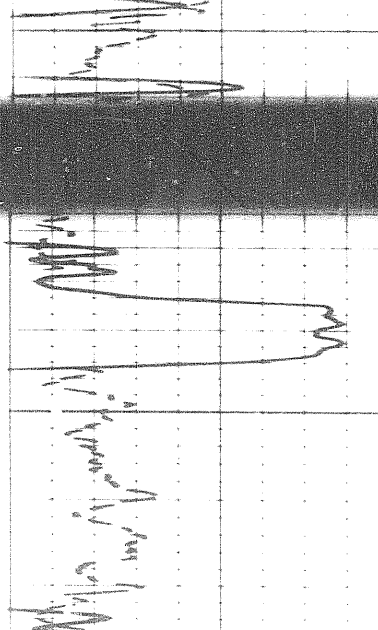
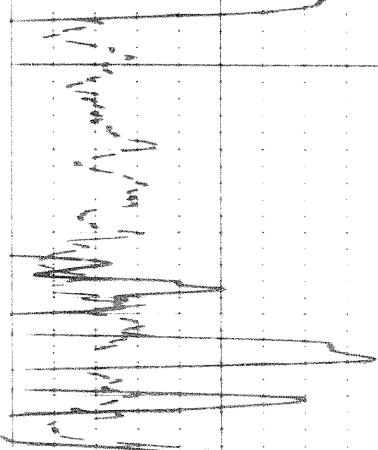
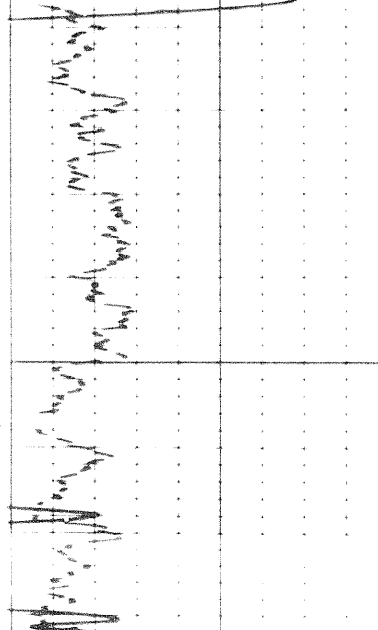
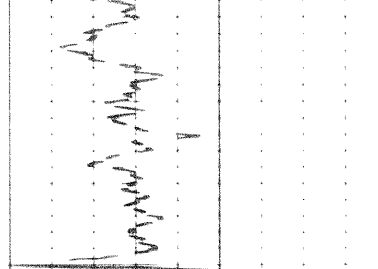
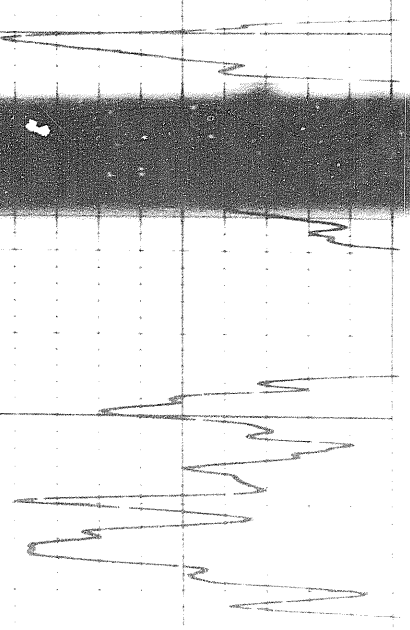
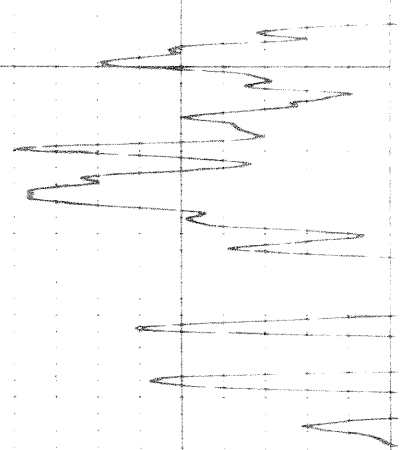
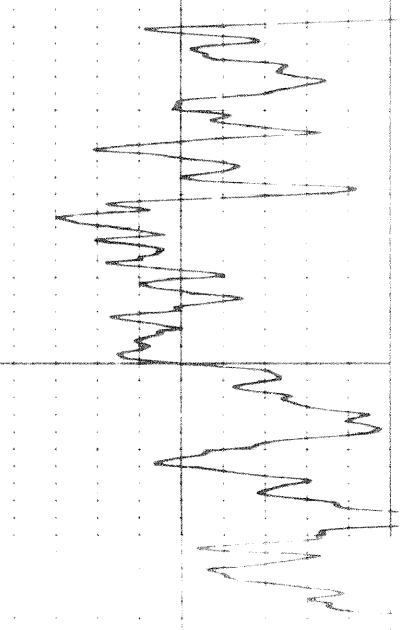
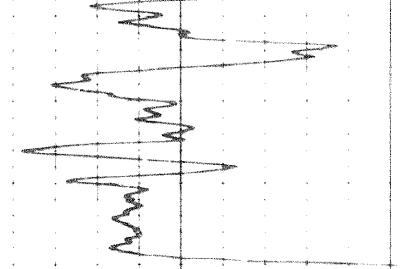

4700

4800

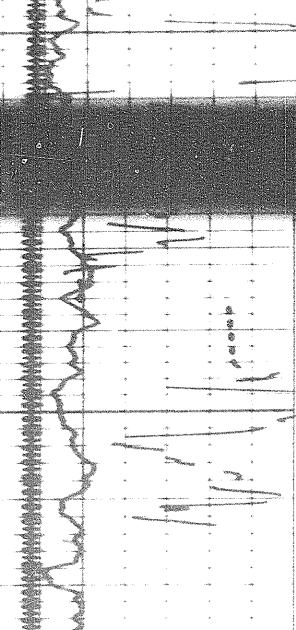
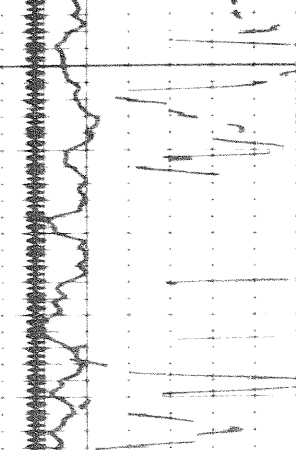
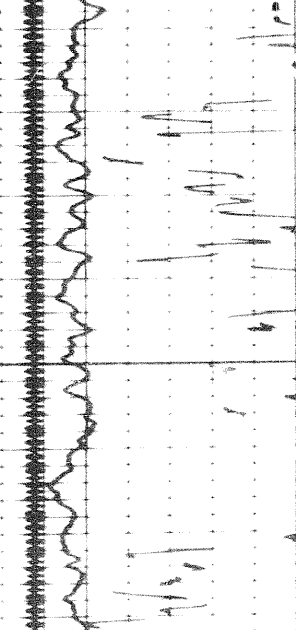
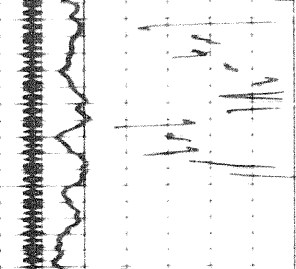

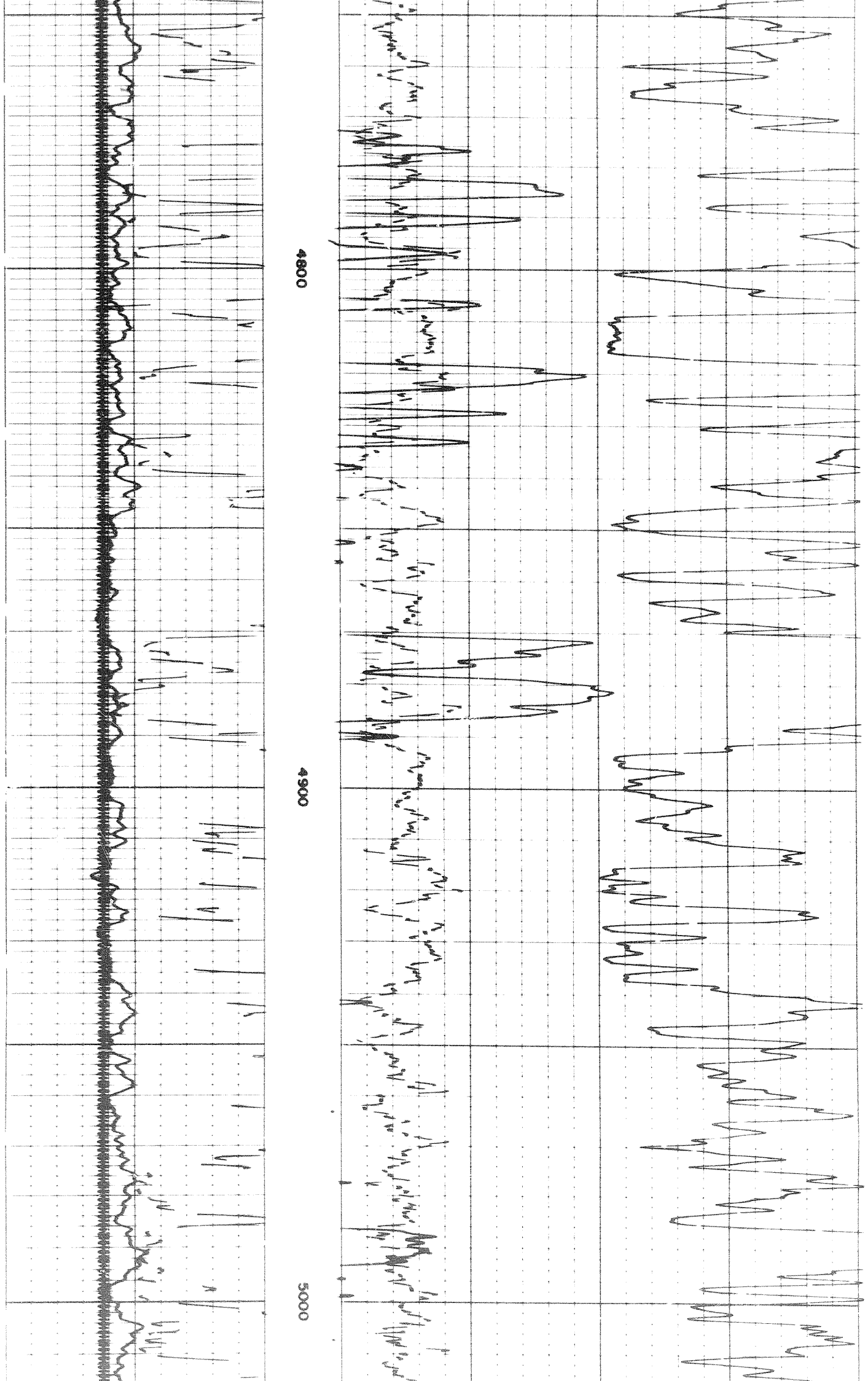

4800

4900

5000

1502

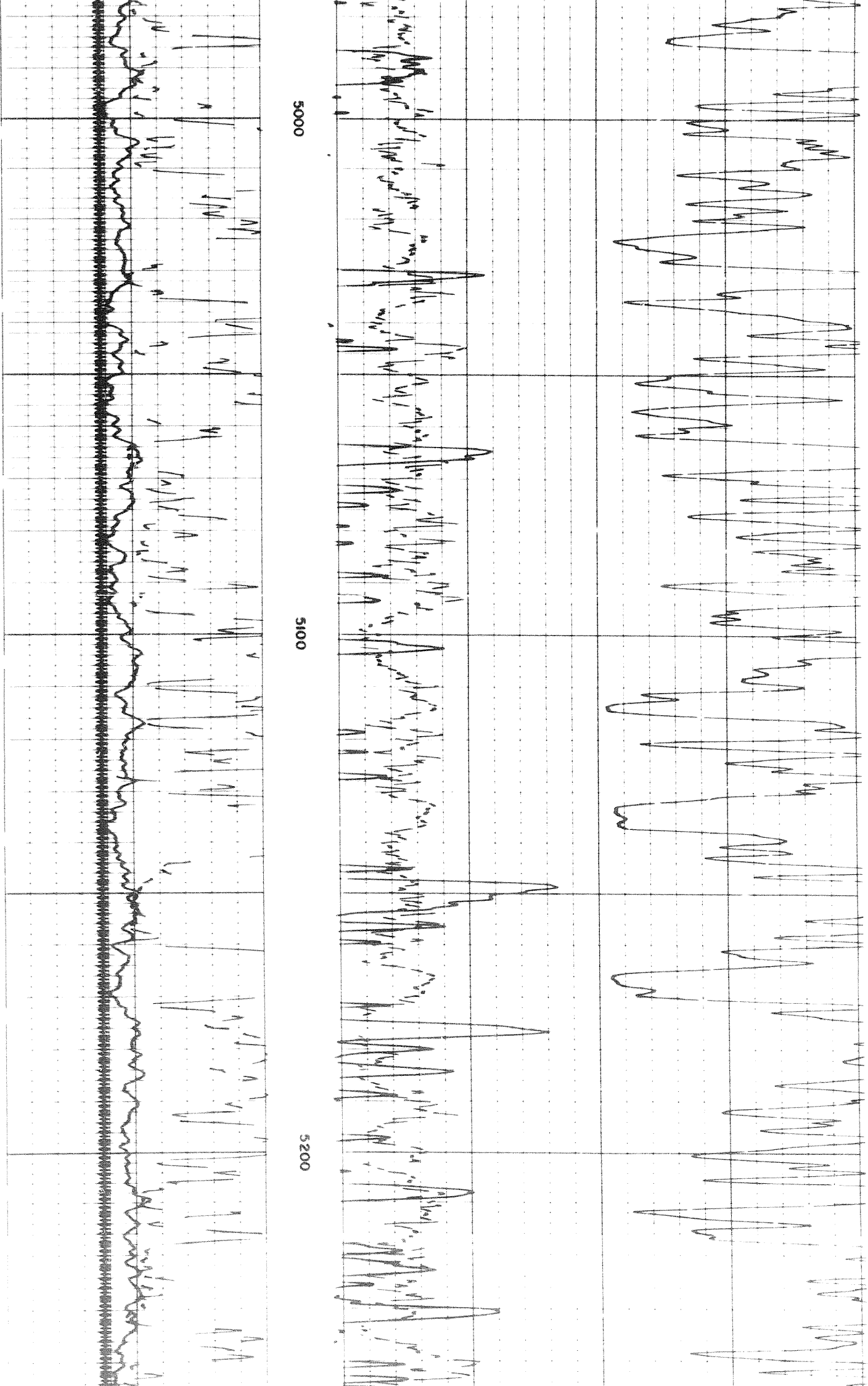

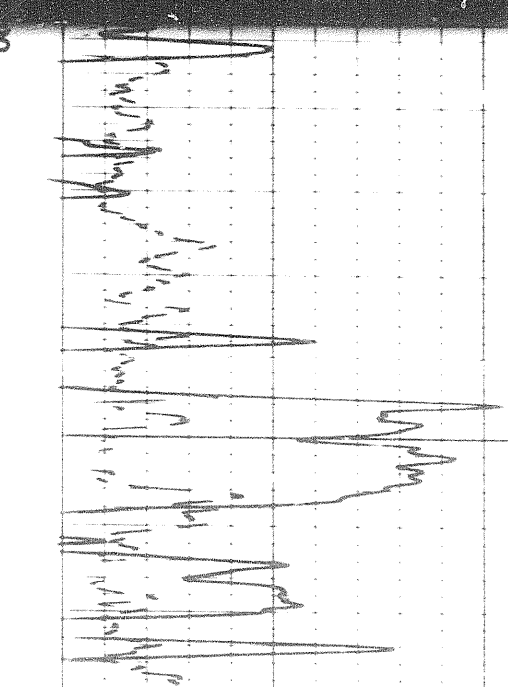
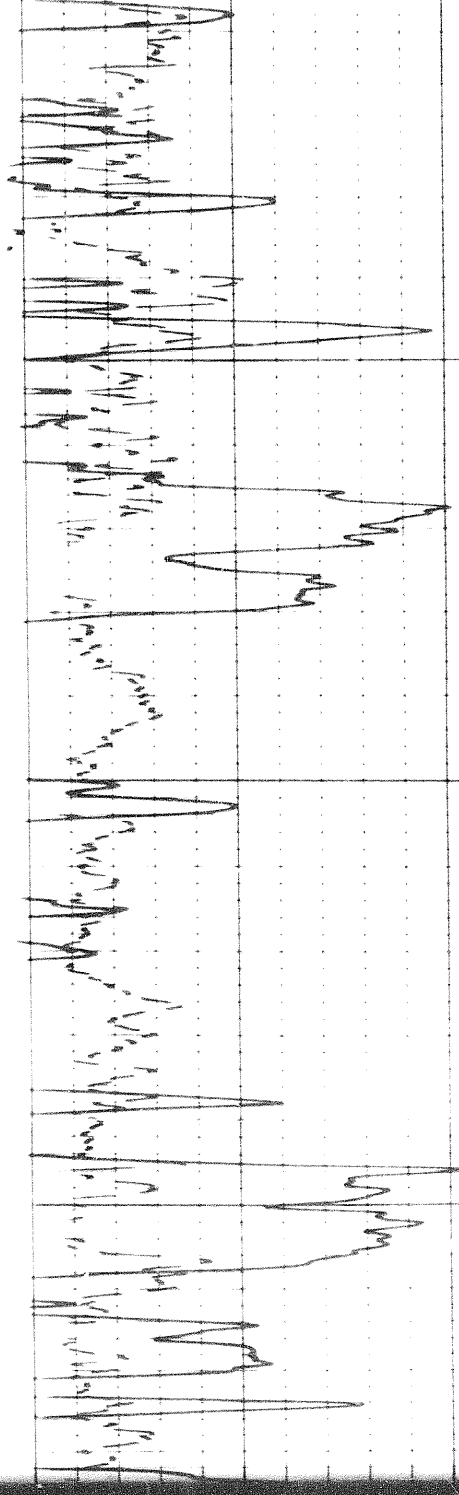
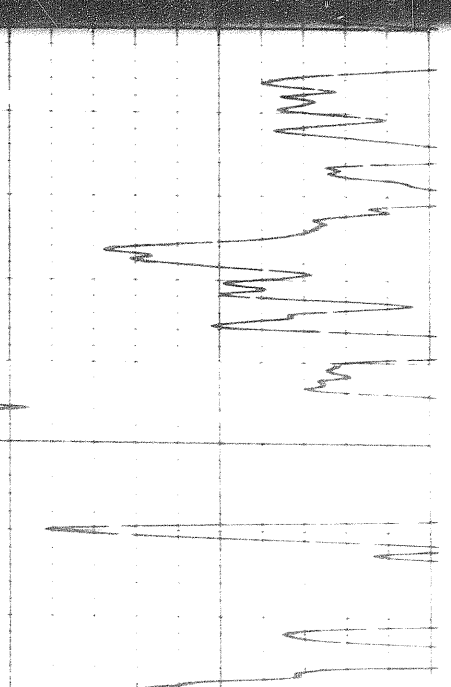
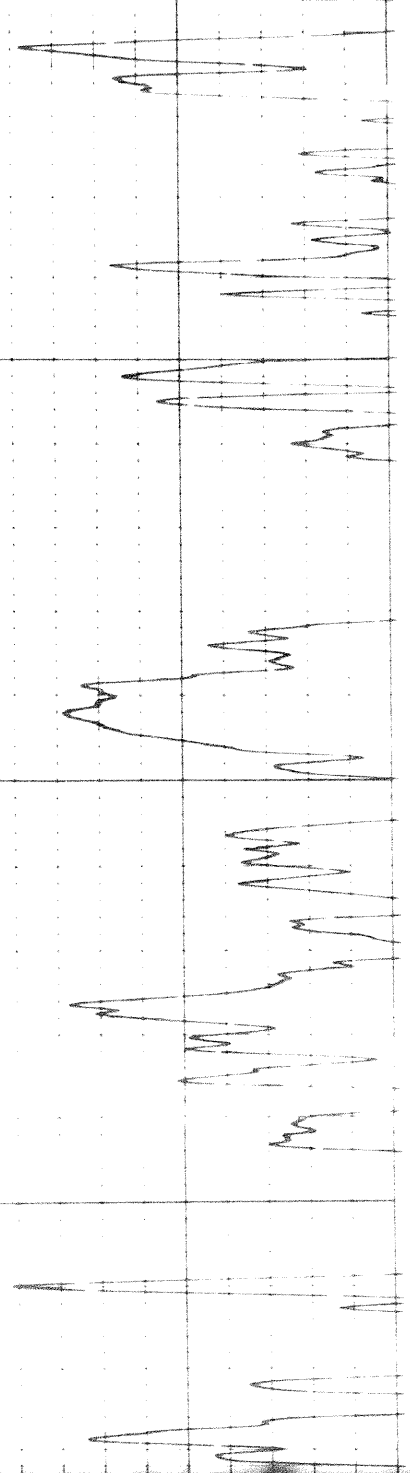

5300

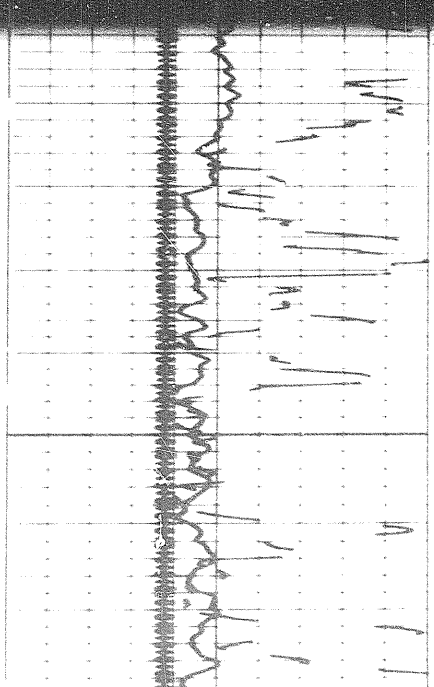
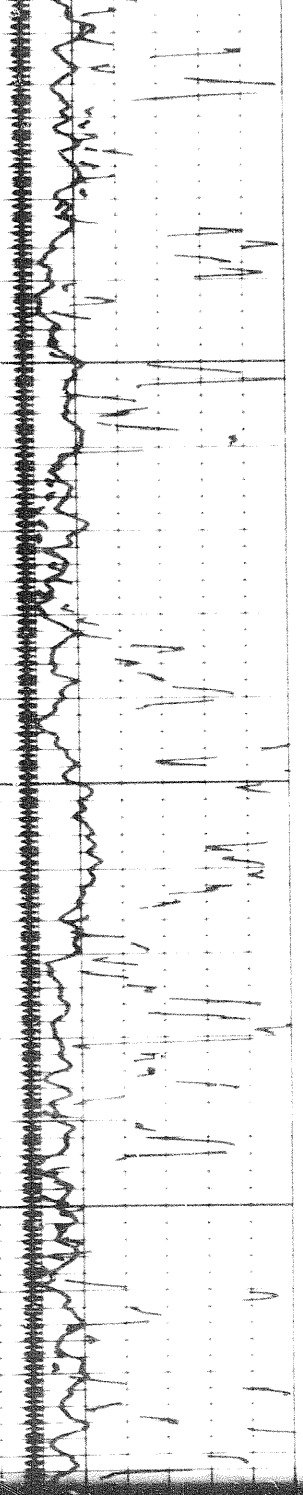

16 of

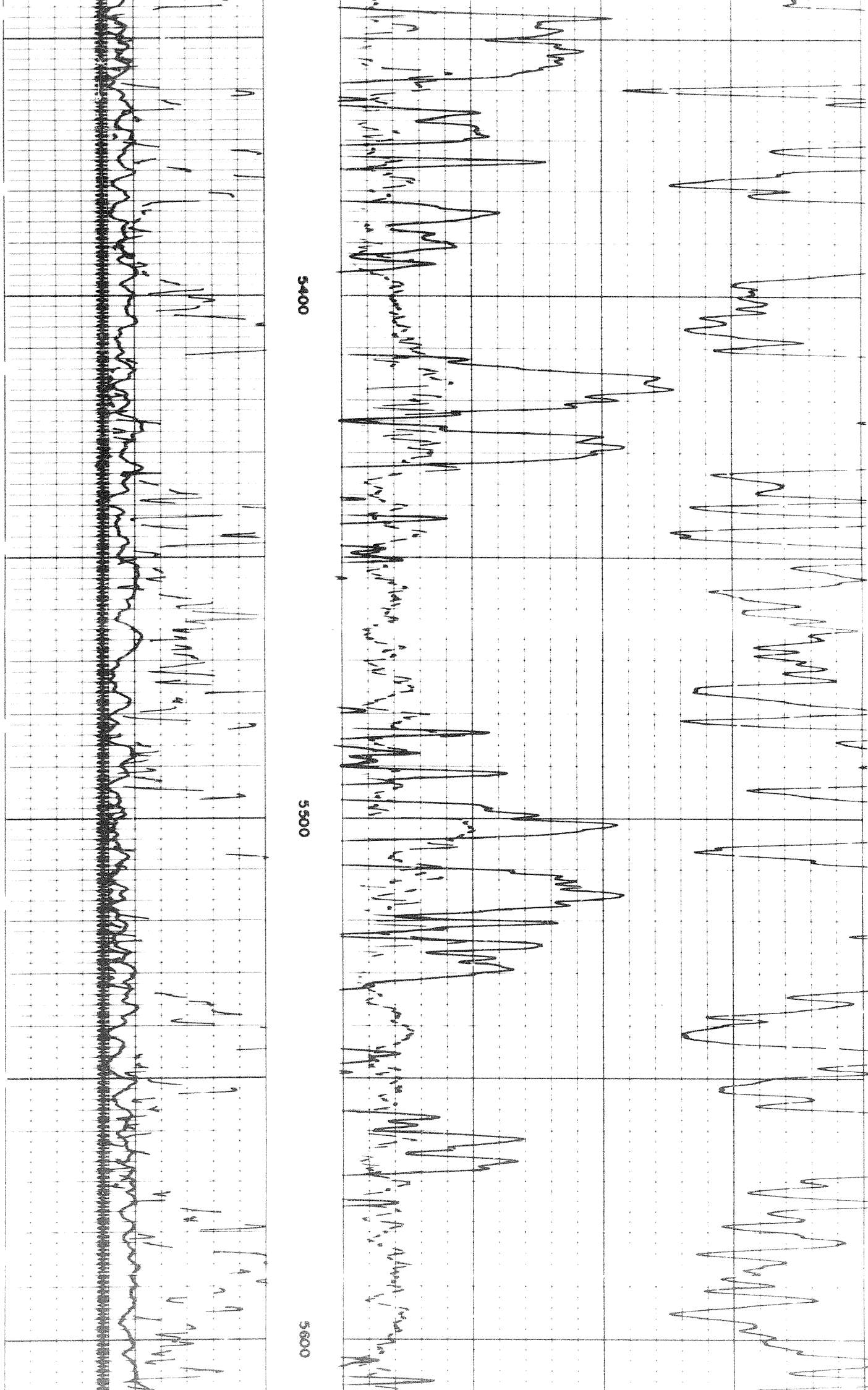

5400

5500

5600

60K

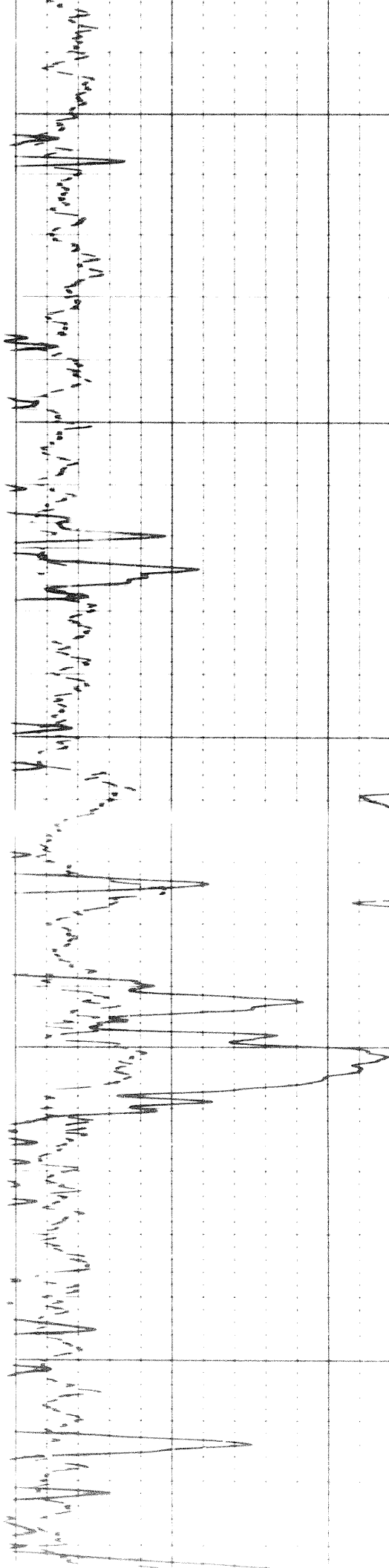
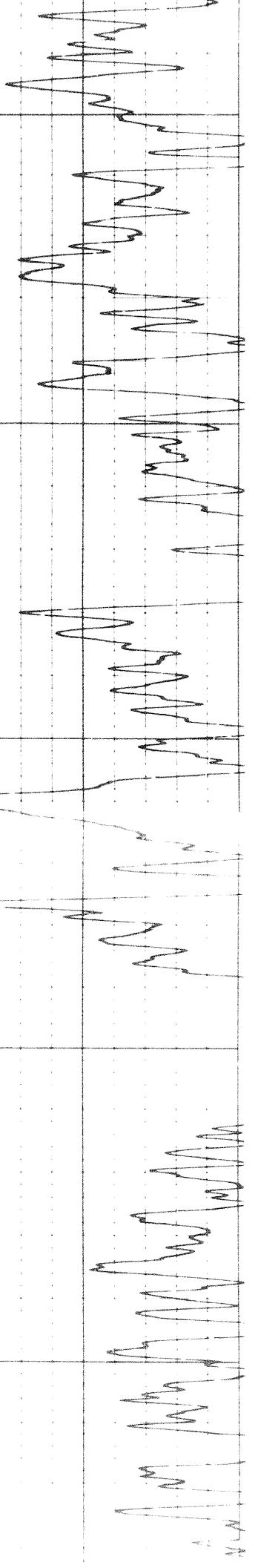

5600

5700

5800

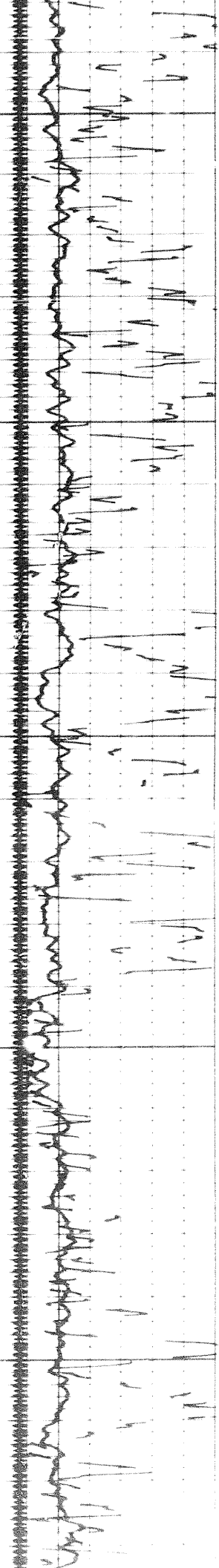

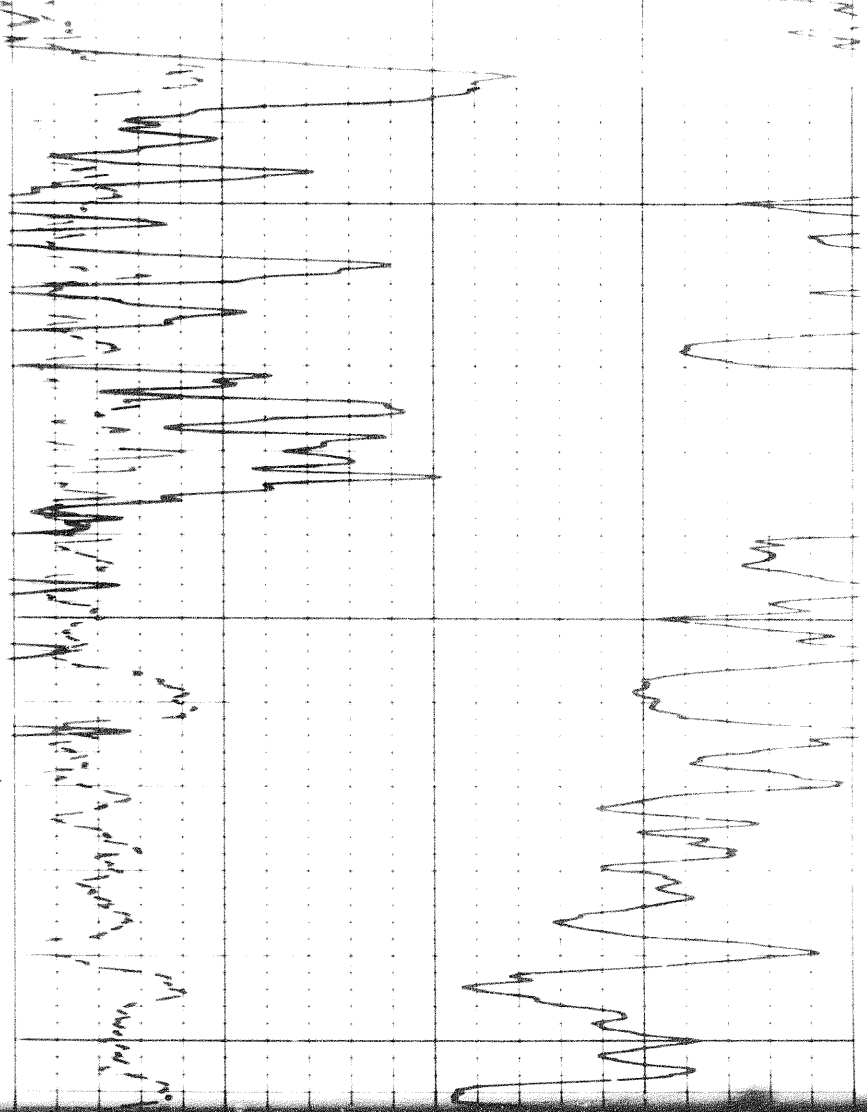

5900

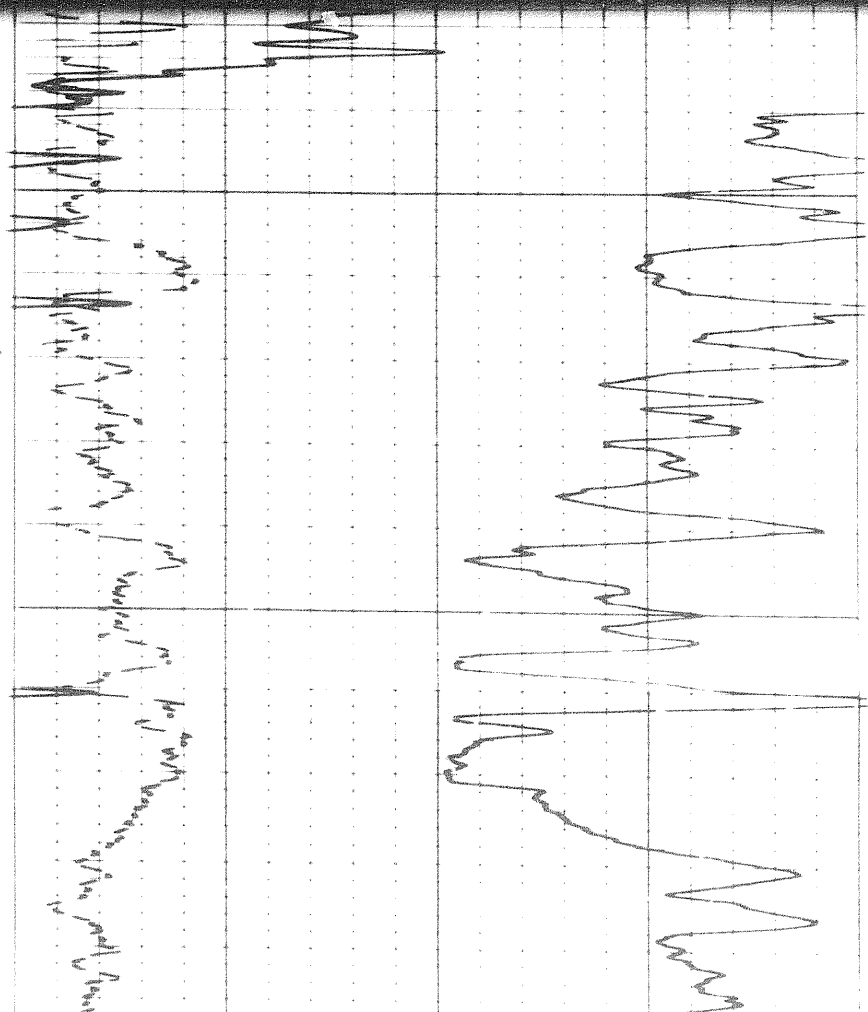
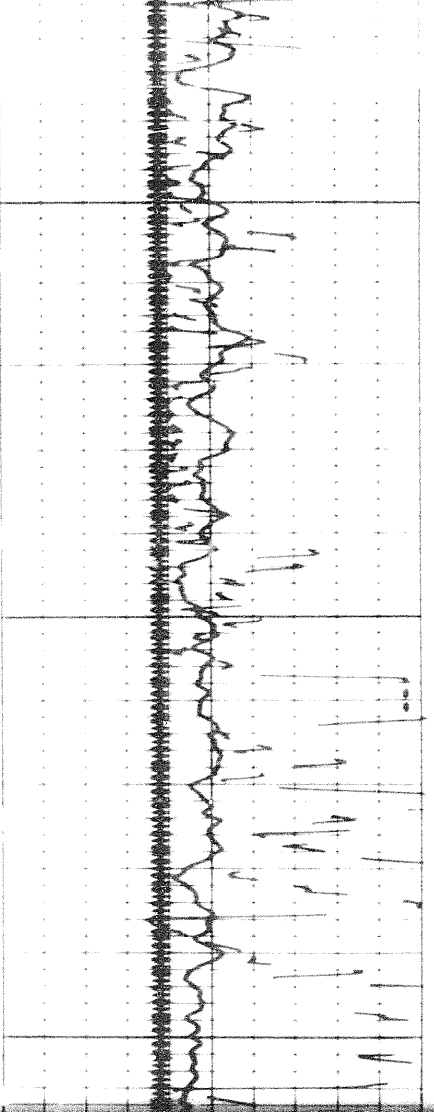

5900

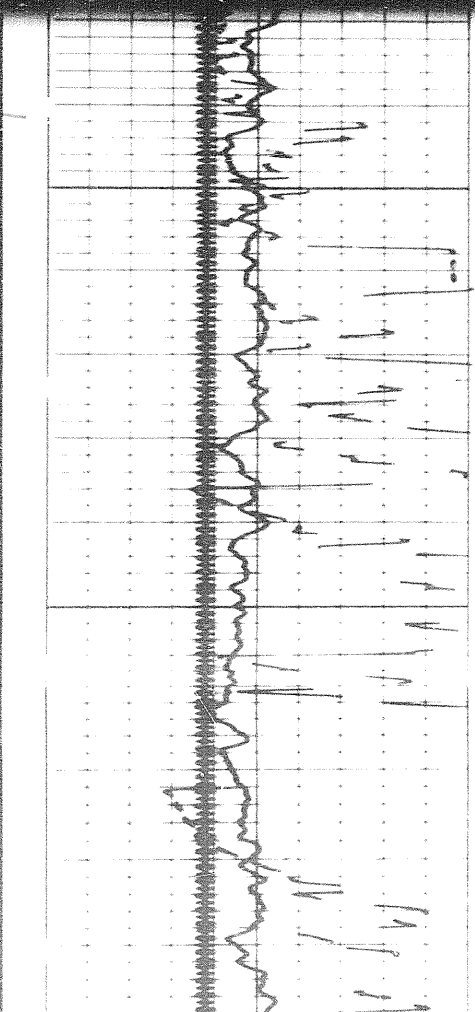

6

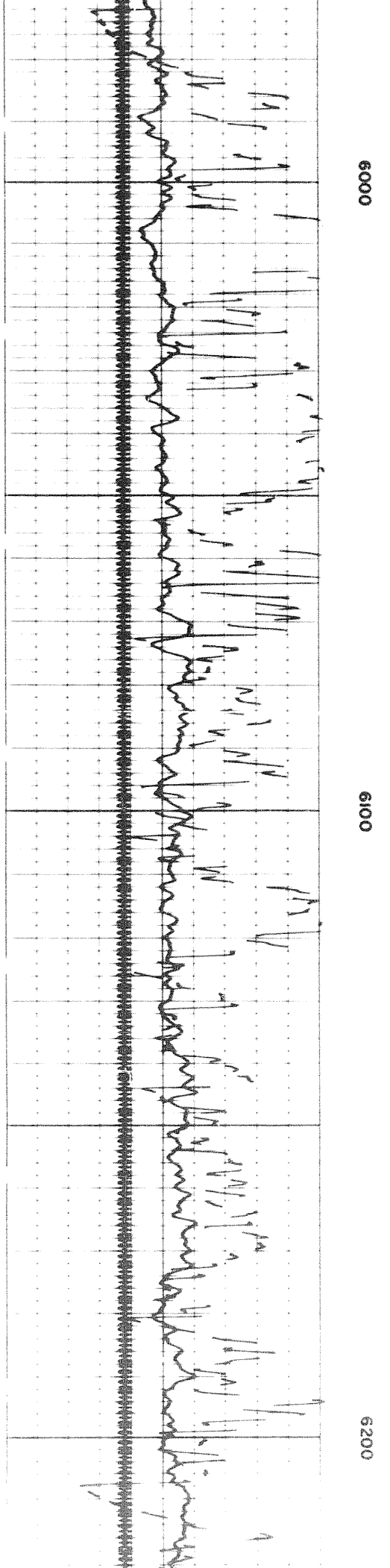
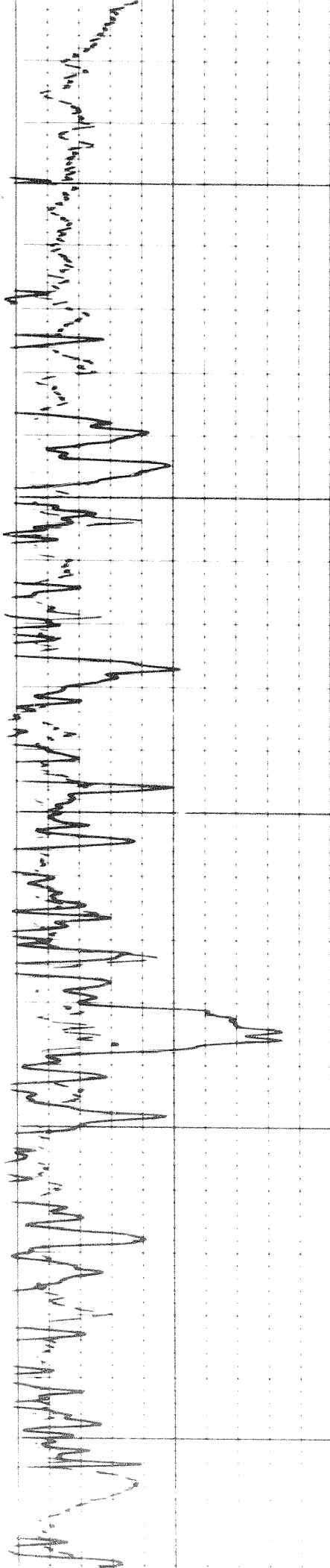
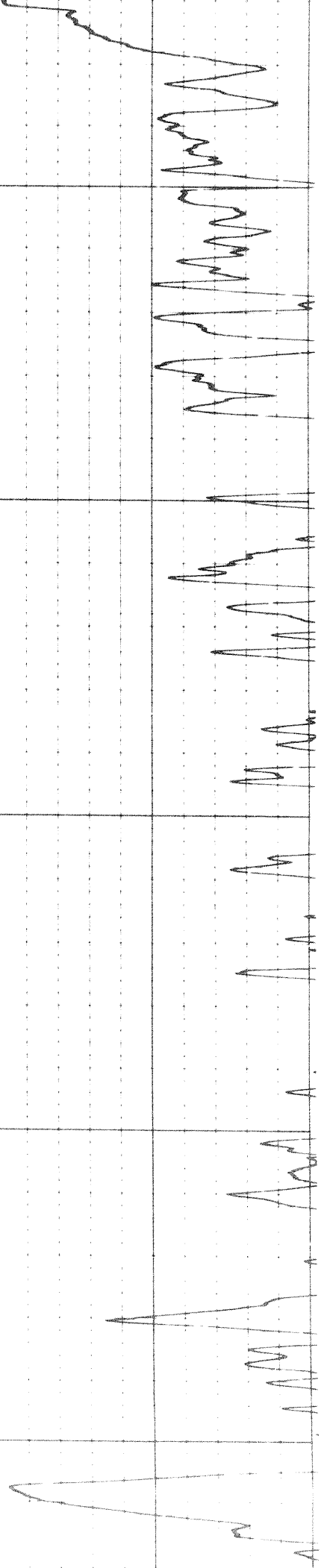

6000

6100

6200

179

17 of

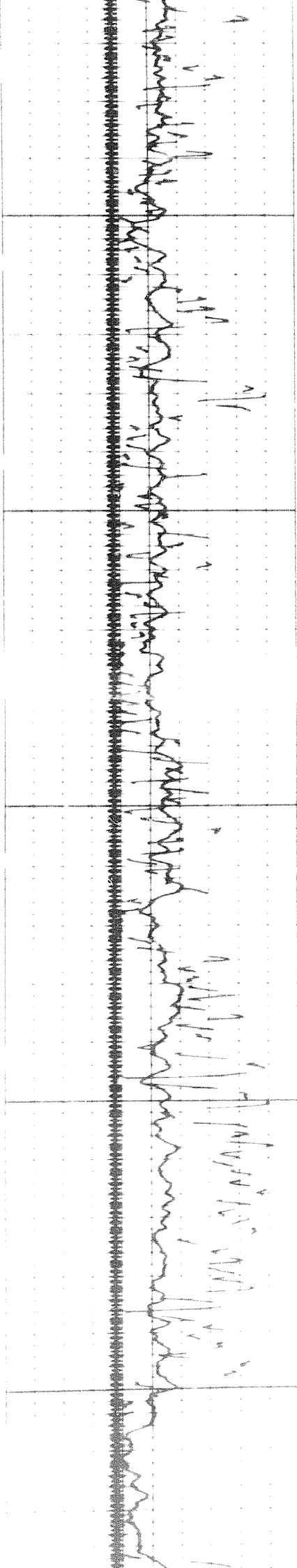

6300

6400

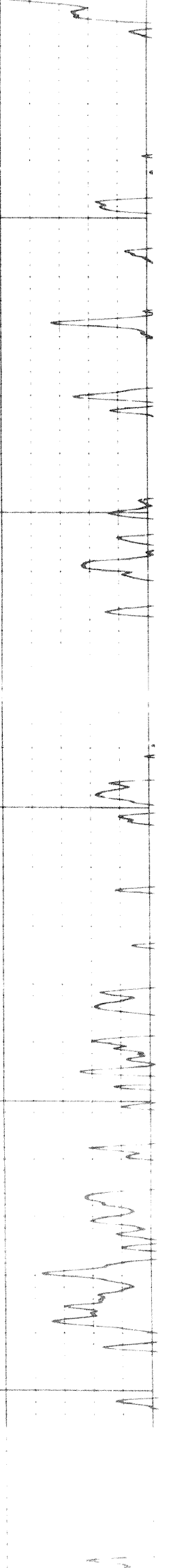
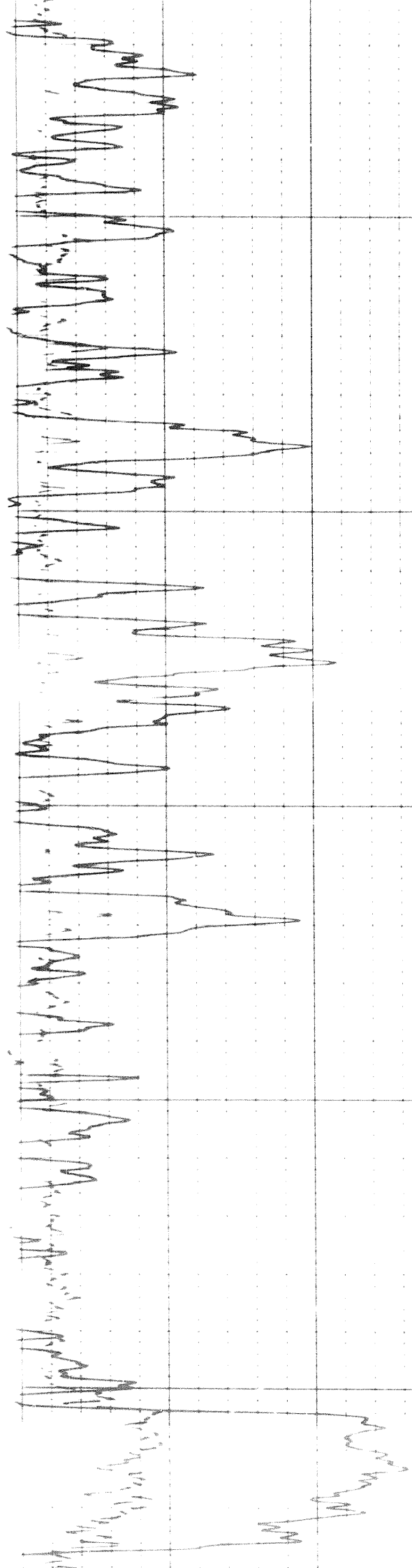

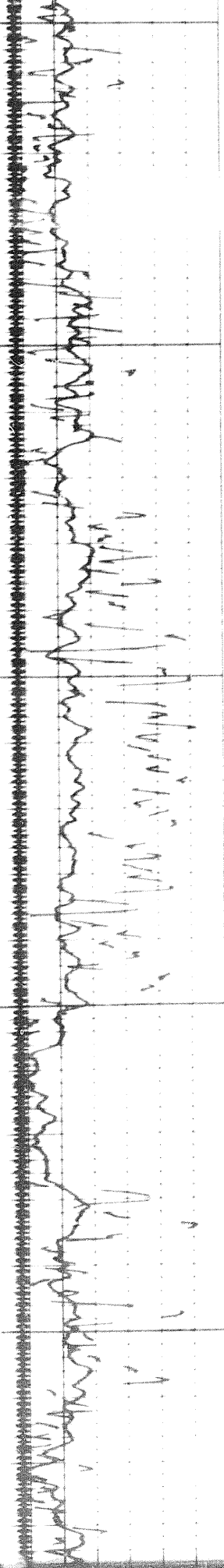
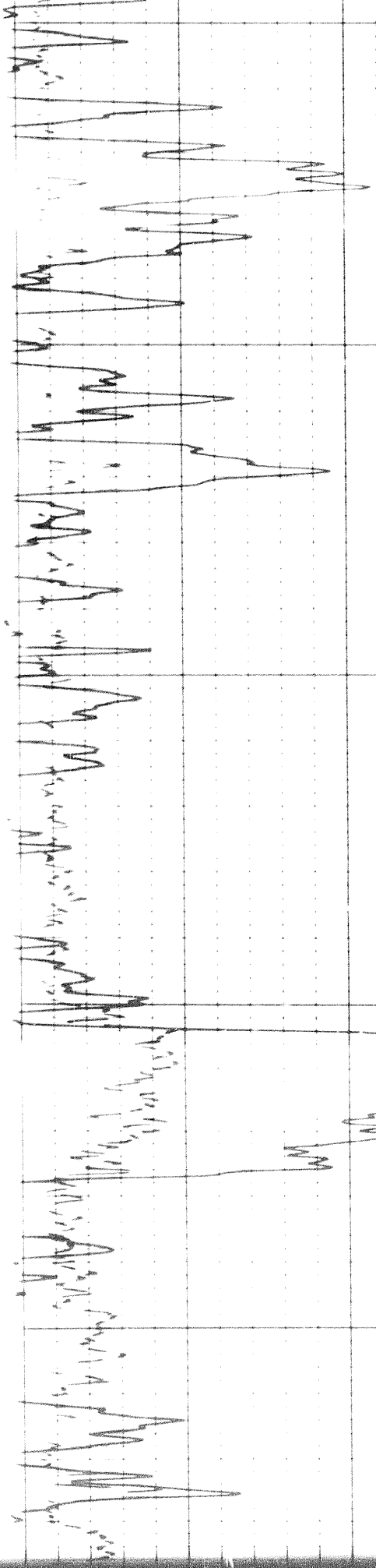
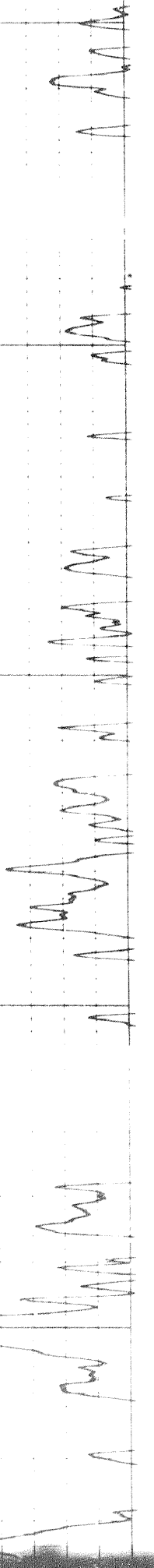

6300

6400

6500

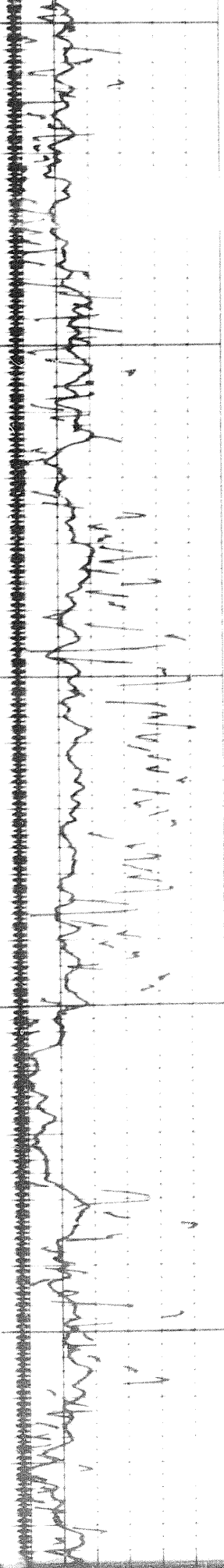
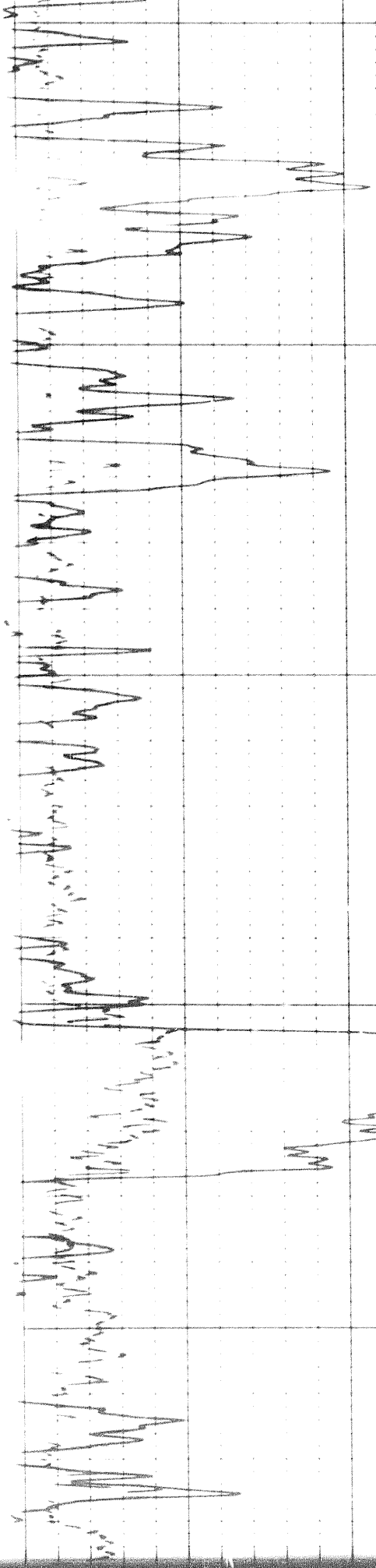
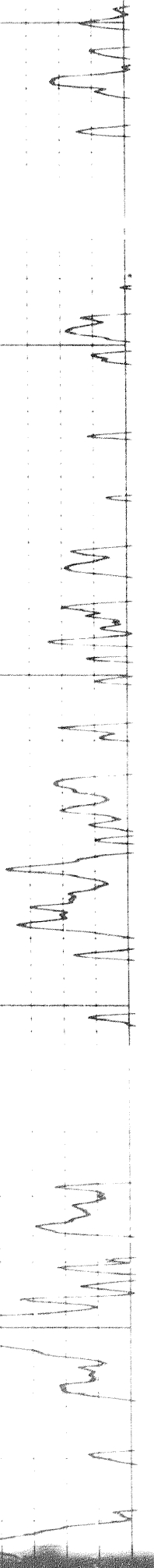

6300

6400

6500

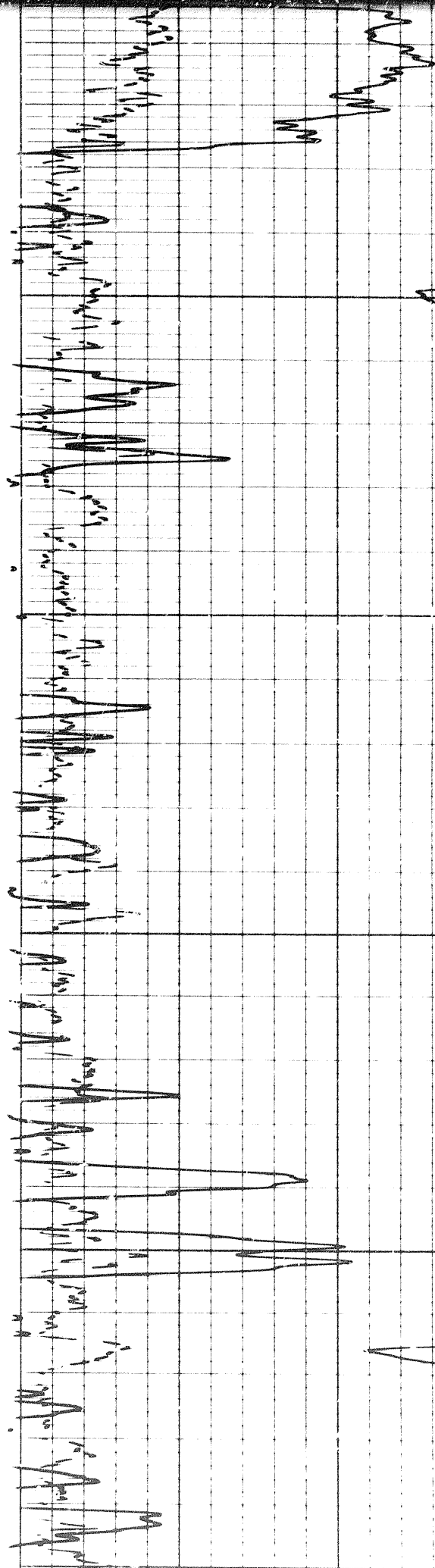
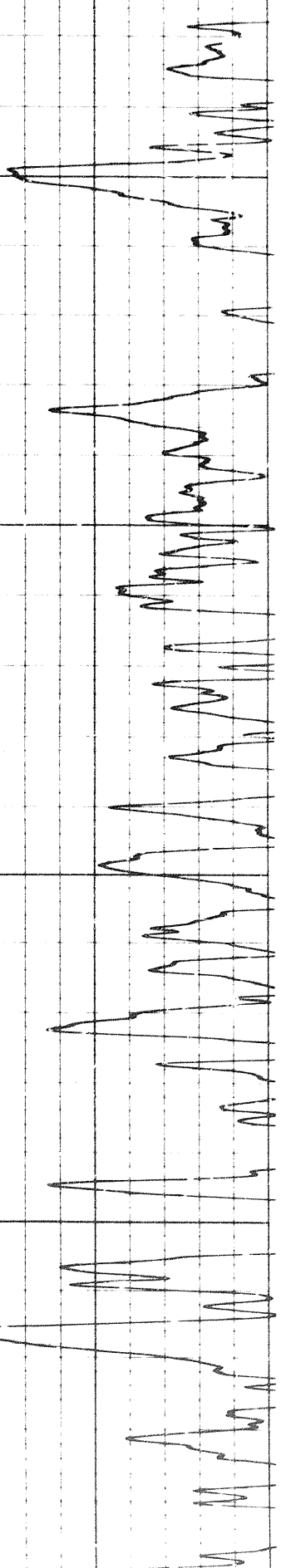

6500

6600

6700

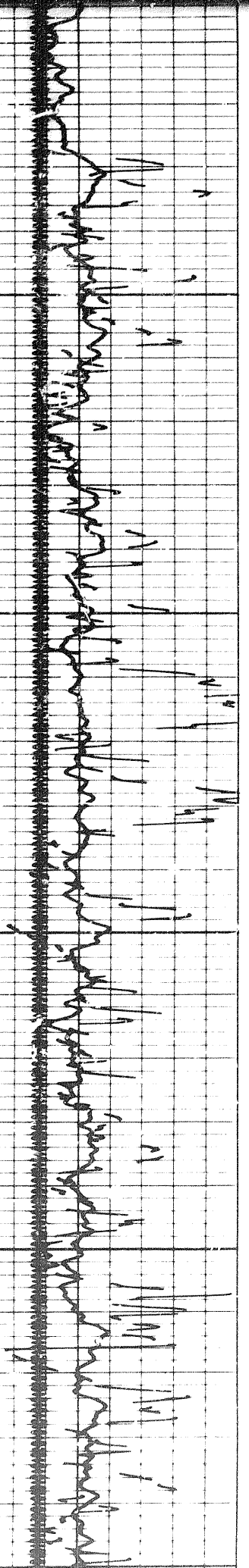

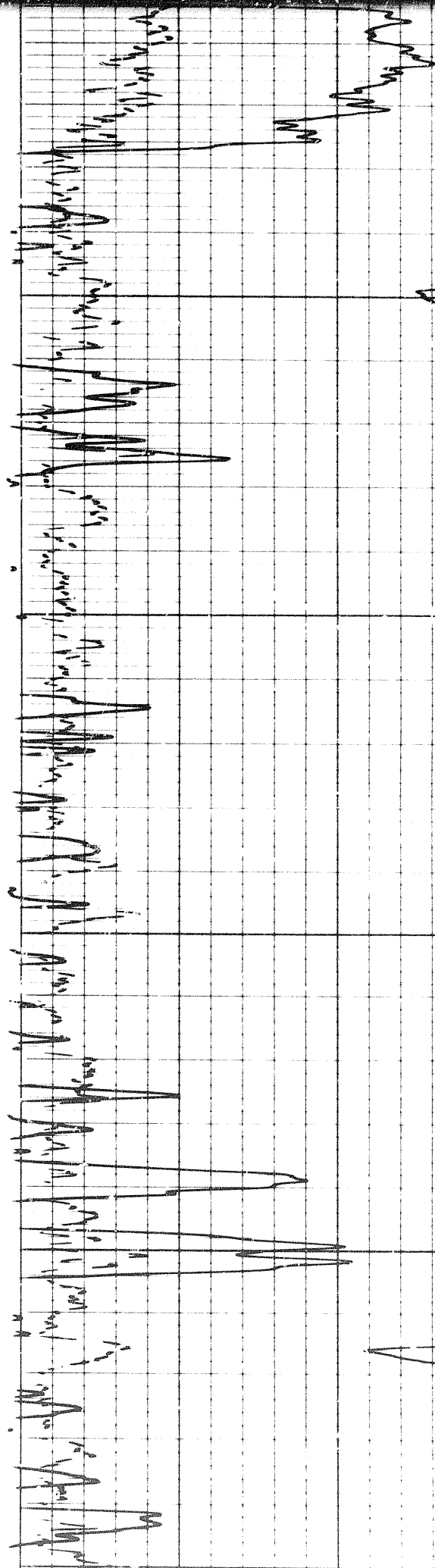
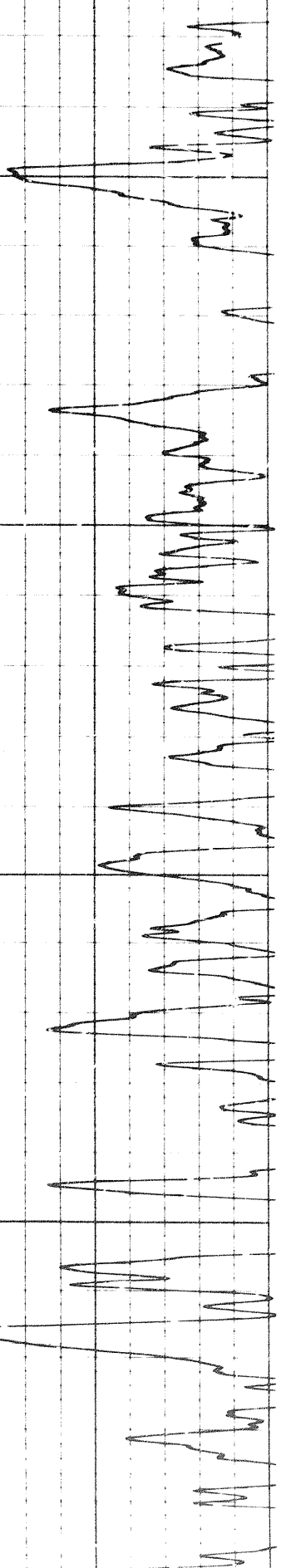

6500

6600

6700

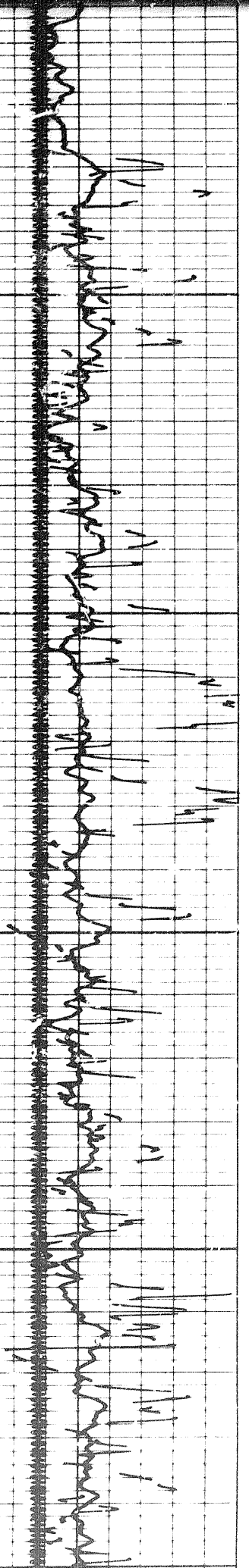

1894

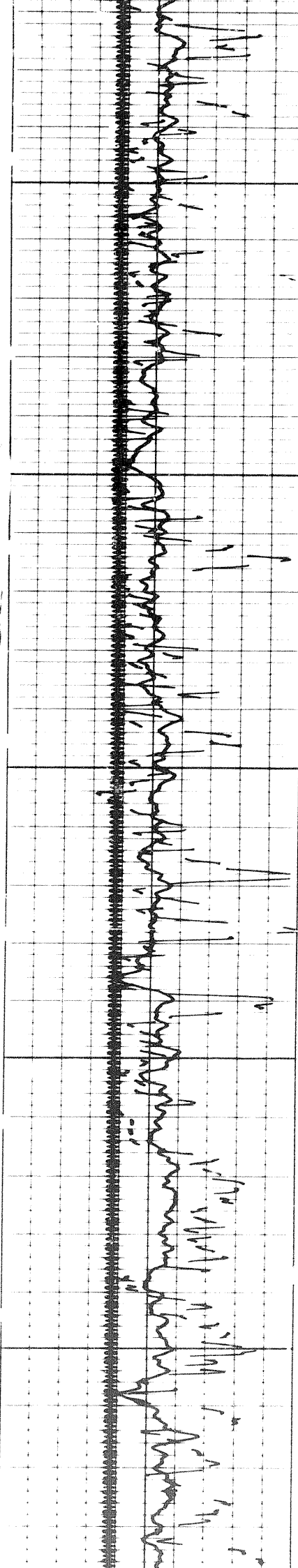

6800

6800

6700

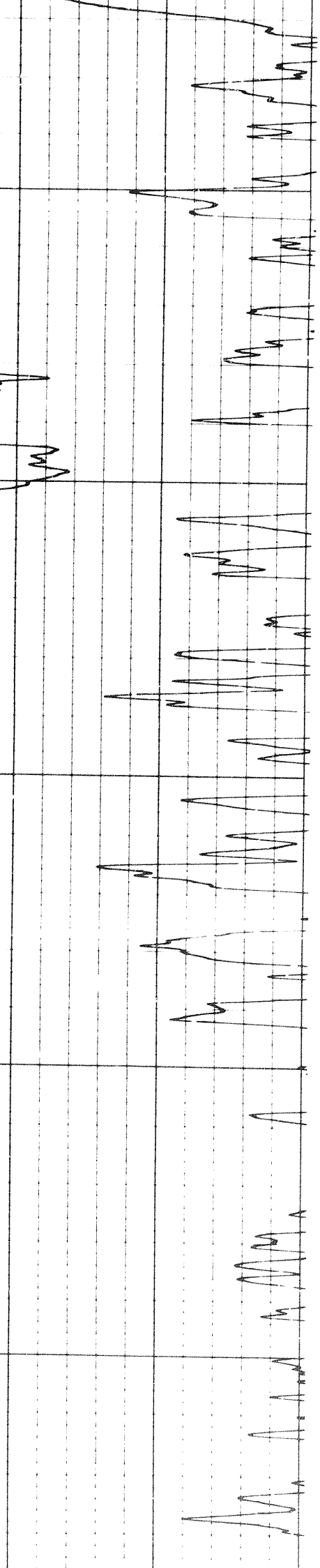
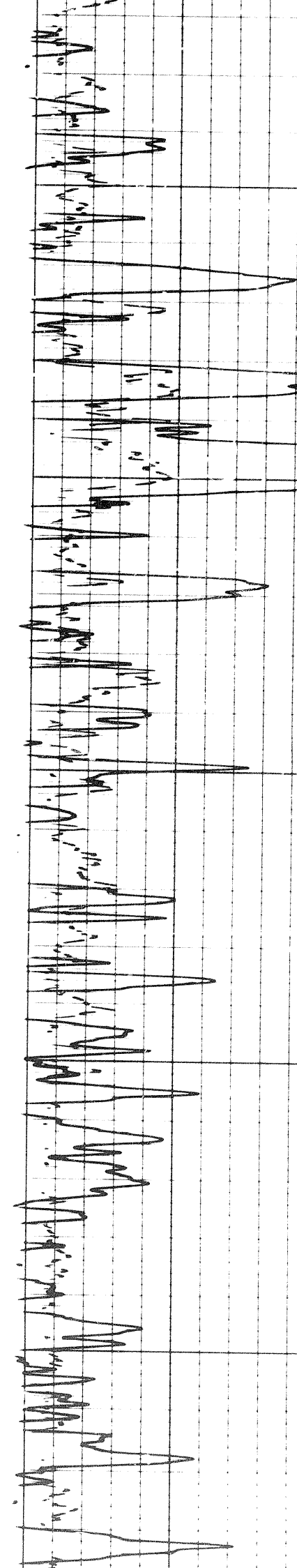

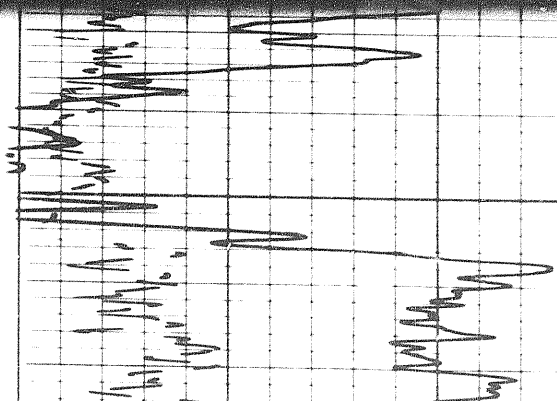
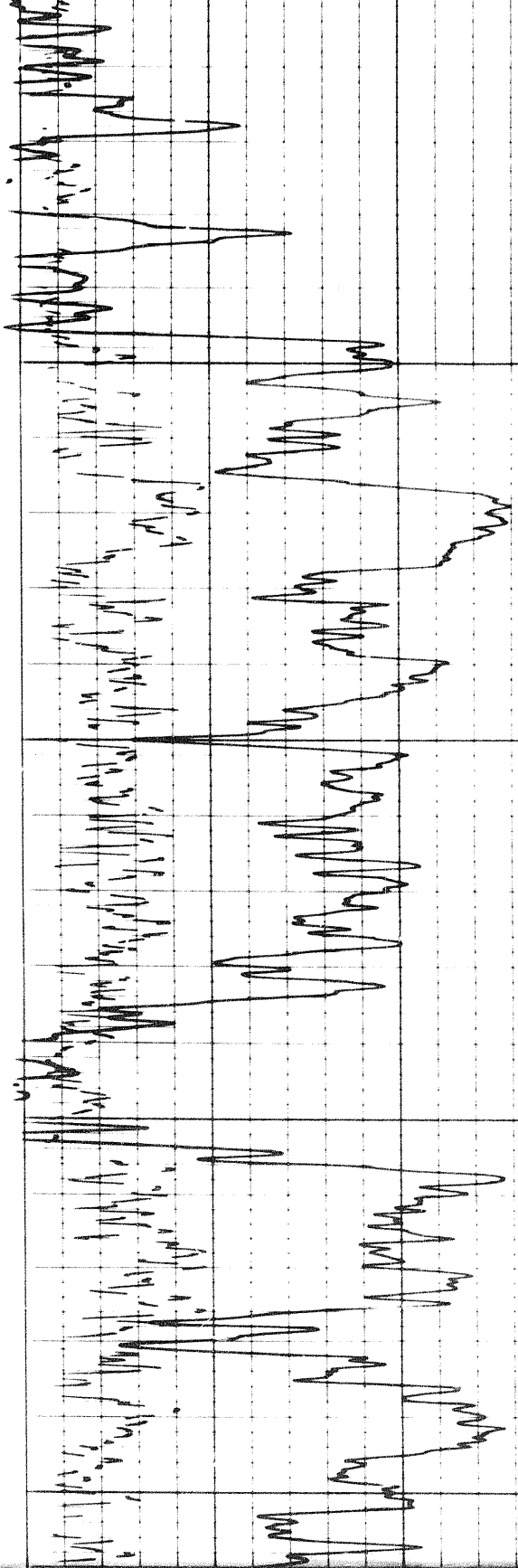
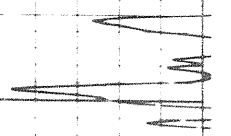
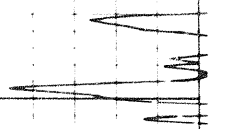
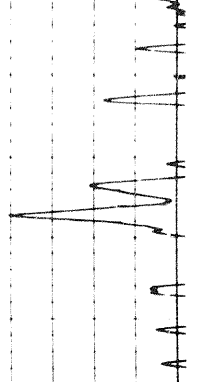

7000

7100

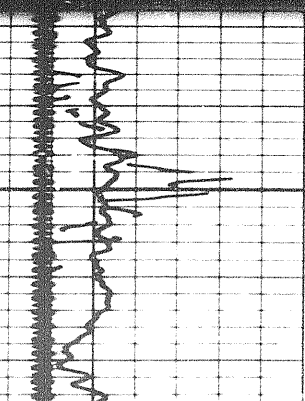
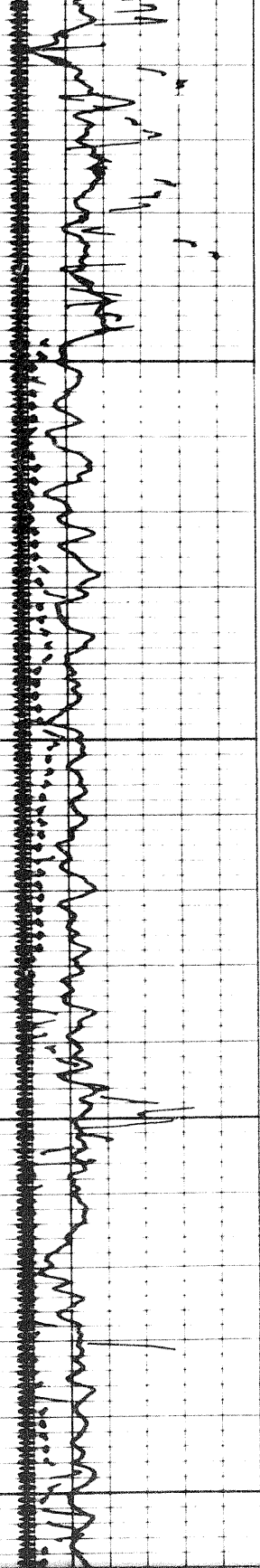

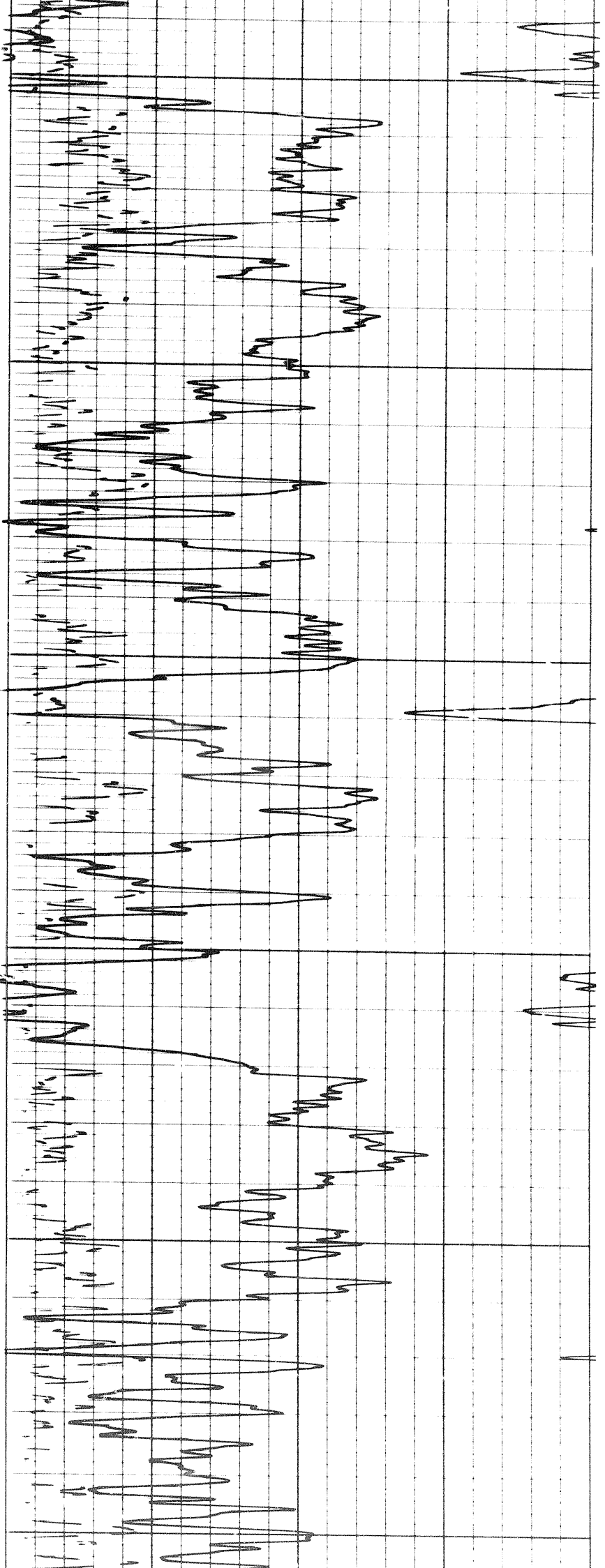

7100

7200

7300

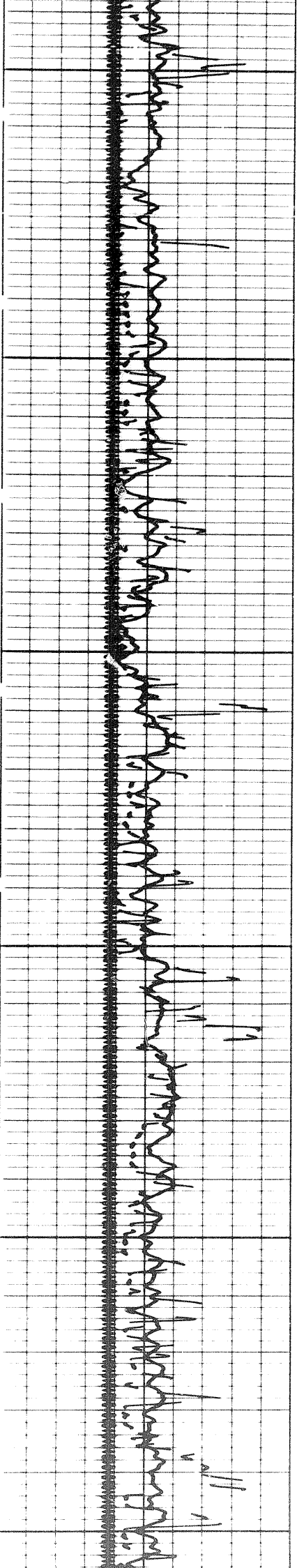

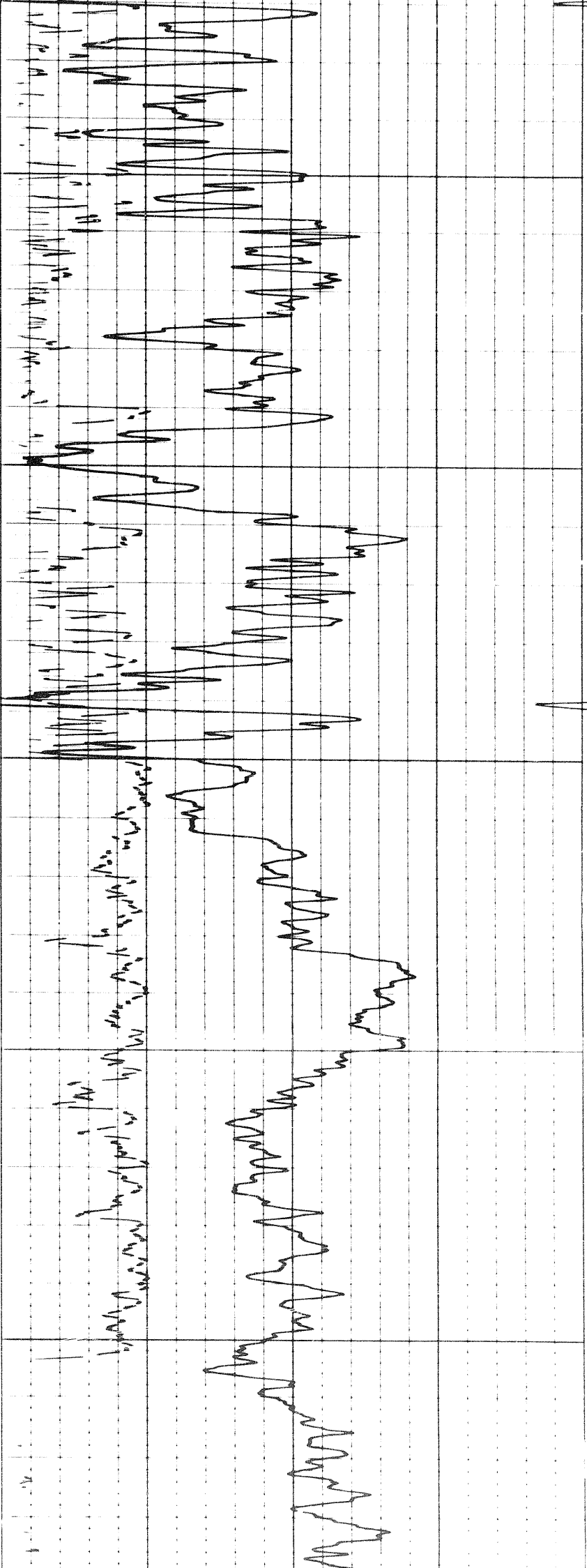

7300

7400

7500

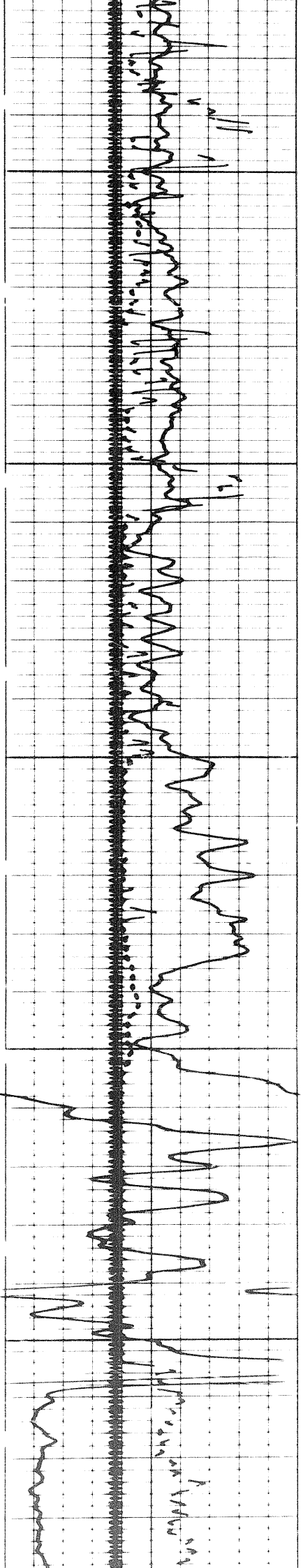

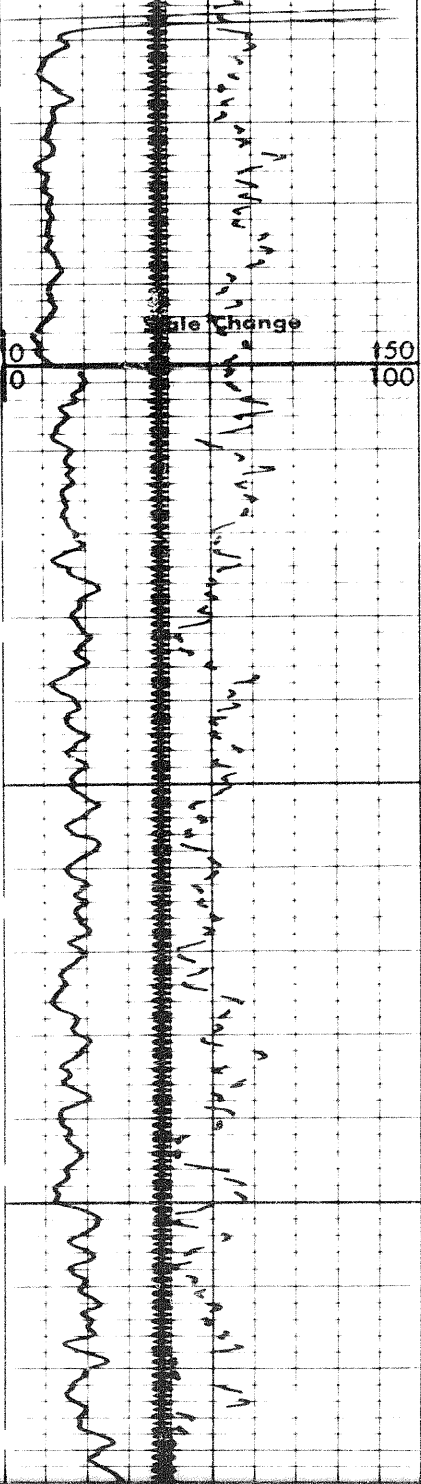

7600

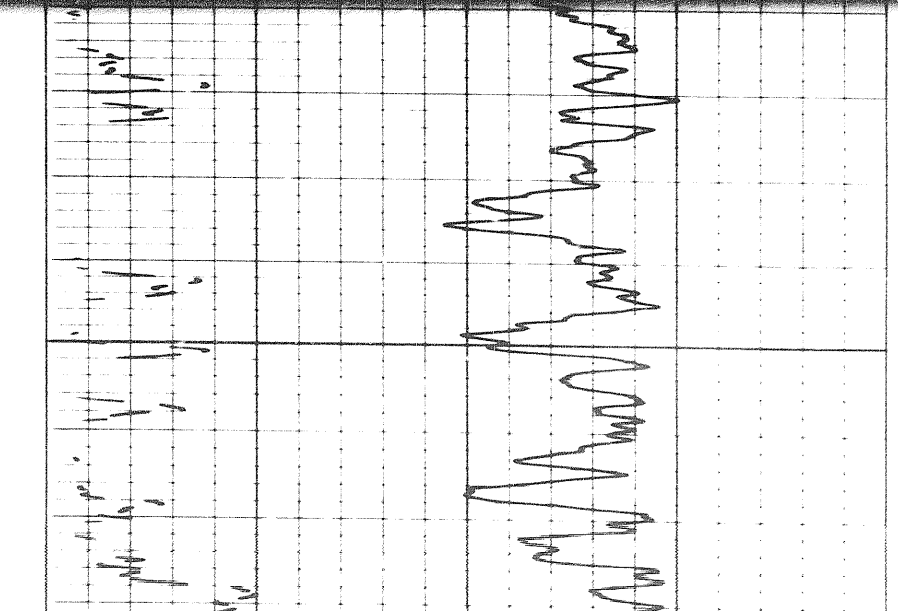
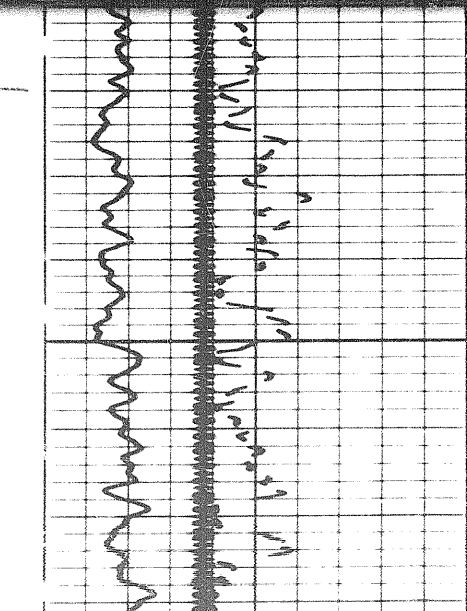
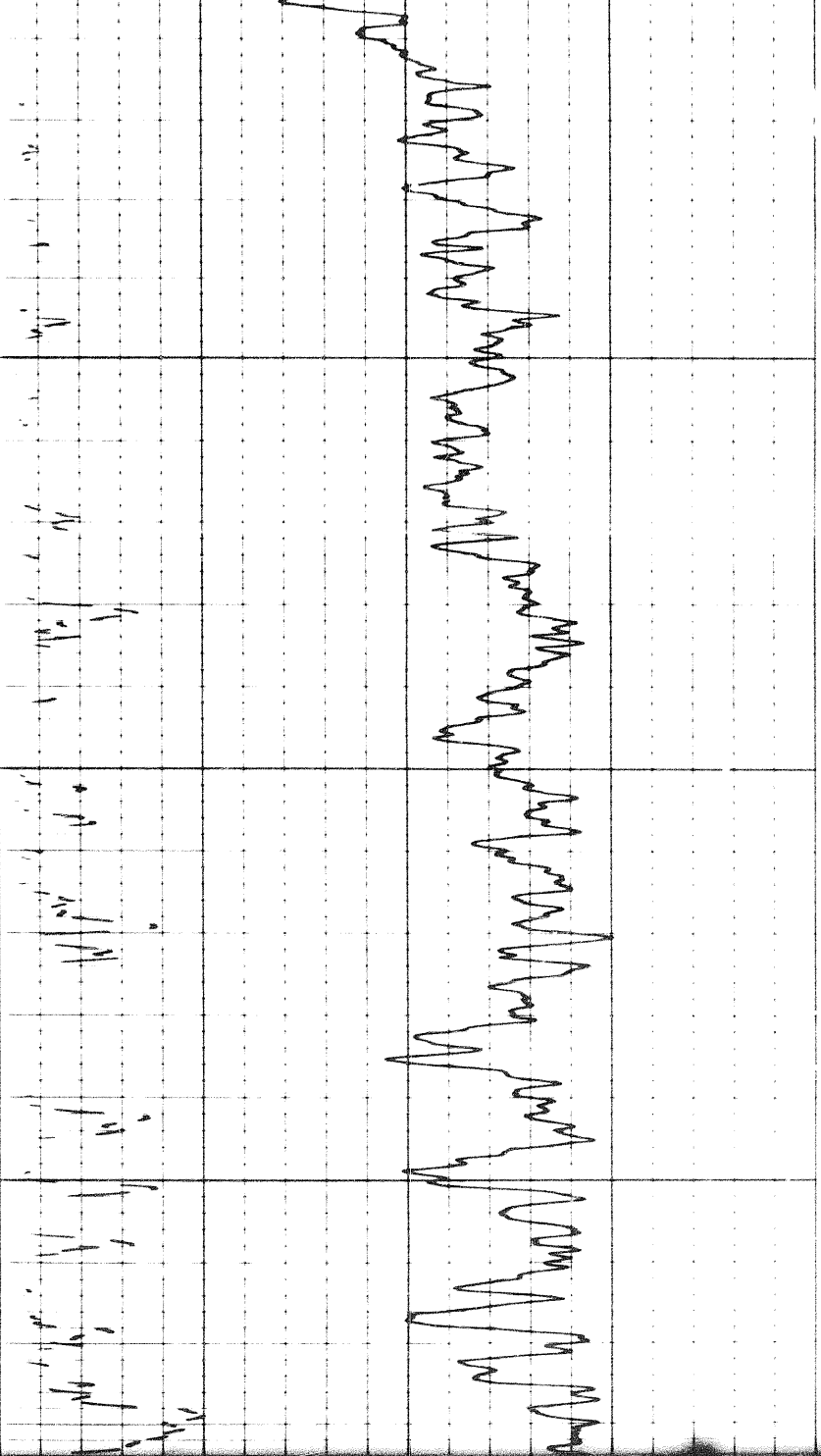

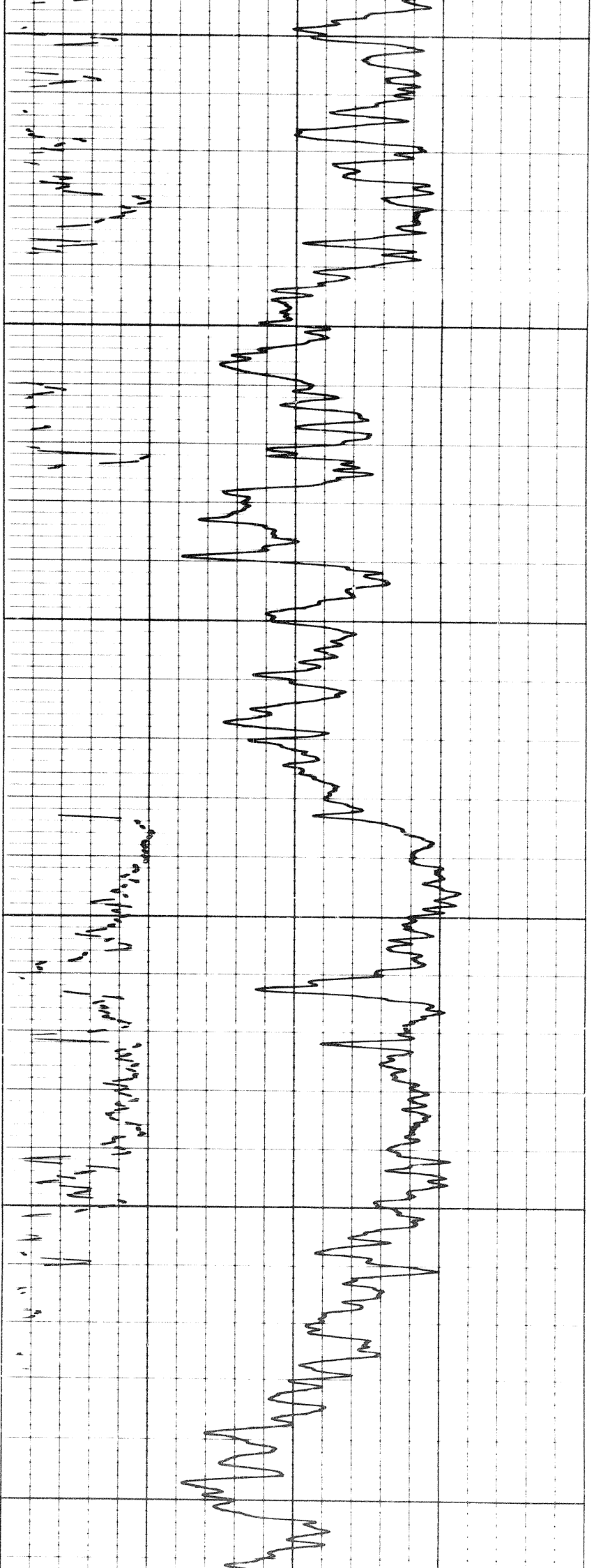

7700

7800

7900

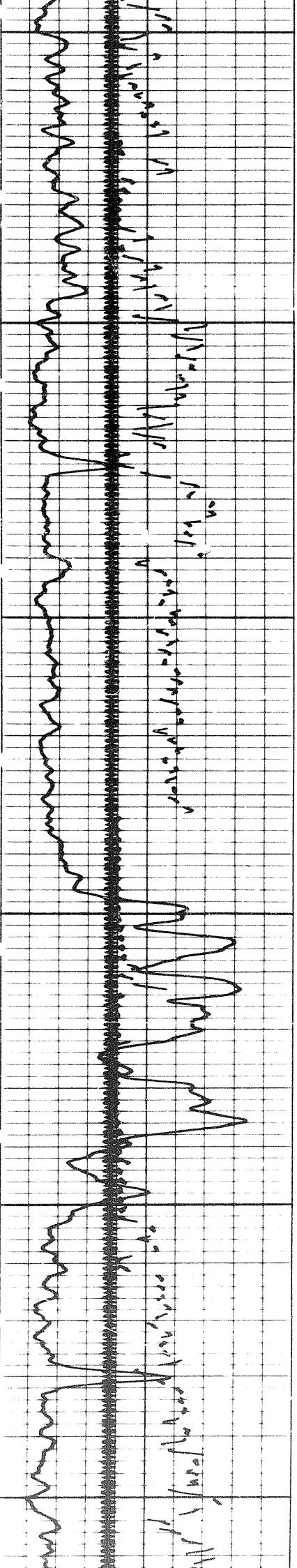

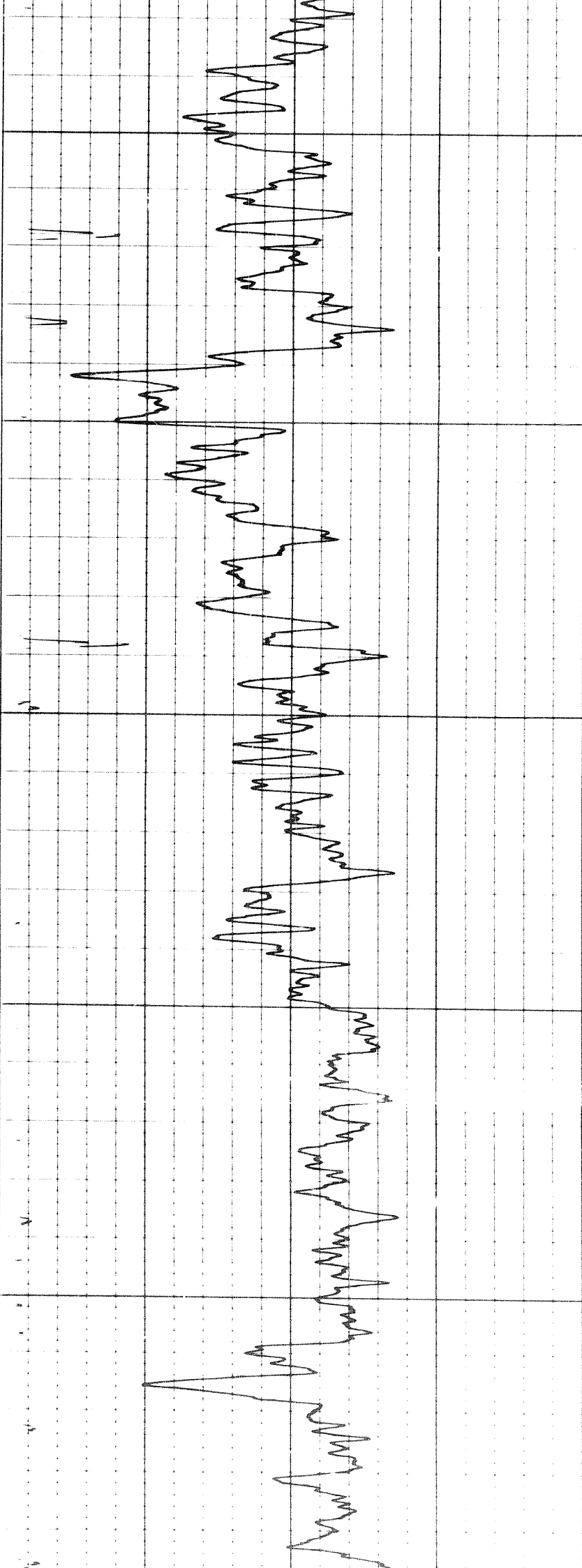

7900

8000

8100

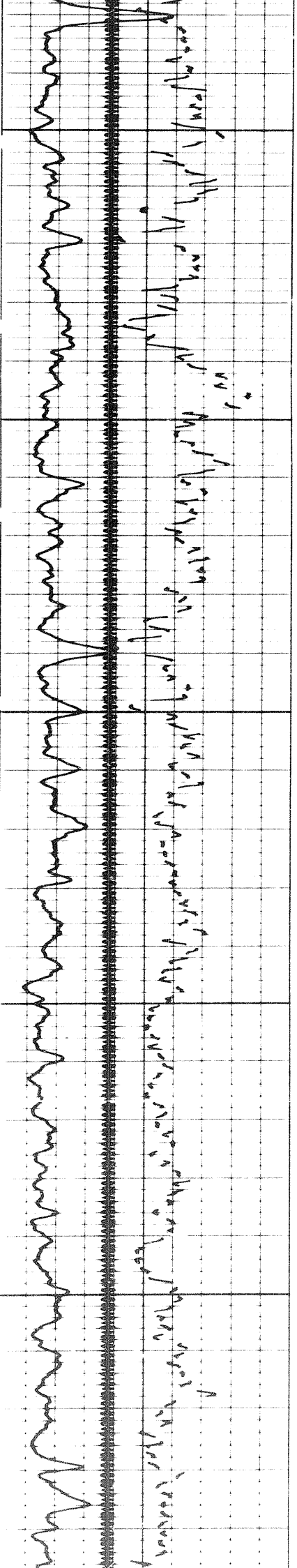

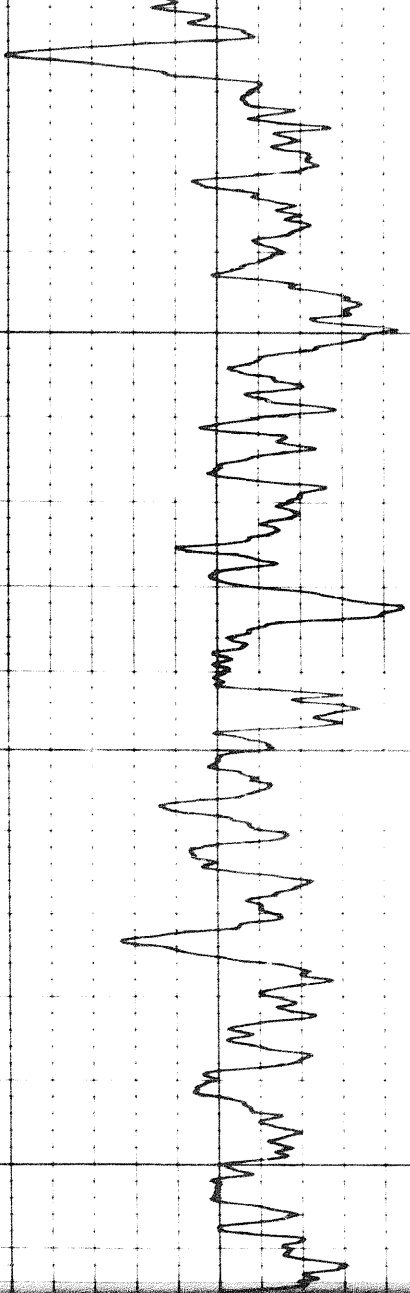

I
 II
 III
 aVR
 aVL
 aVF
 V1
 V2
 V3
 V4
 V5
 V6

8200

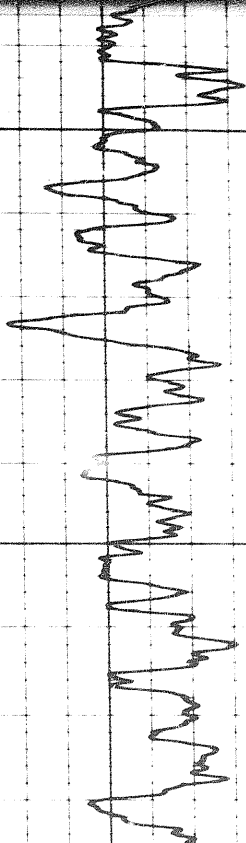

I
 II
 III
 aVR
 aVL
 aVF
 V1
 V2
 V3
 V4
 V5
 V6

8200

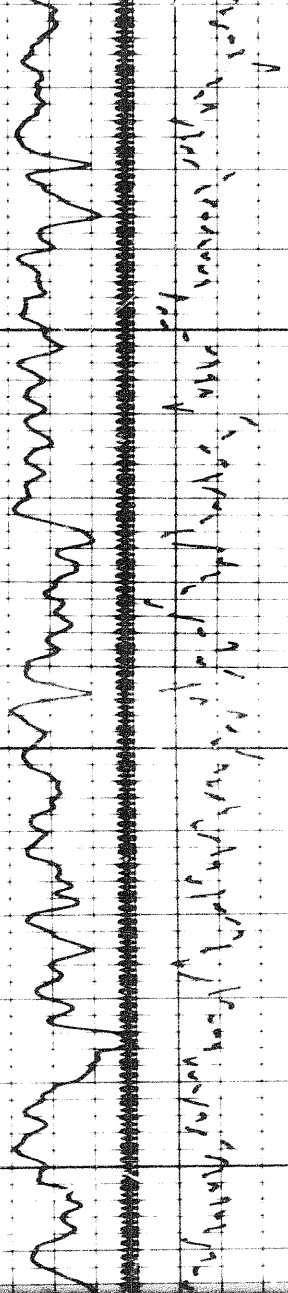

I
 II
 III
 aVR
 aVL
 aVF
 V1
 V2
 V3
 V4
 V5
 V6

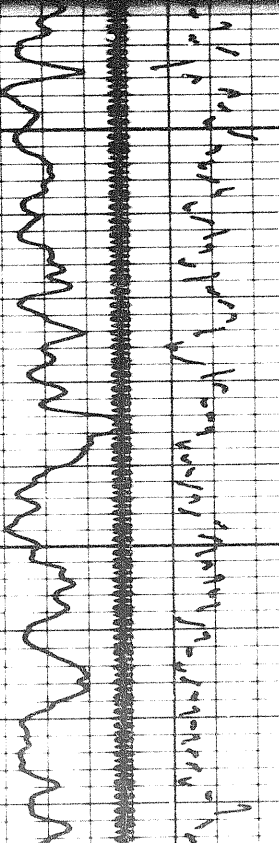

I
 II
 III
 aVR
 aVL
 aVF
 V1
 V2
 V3
 V4
 V5
 V6

2107

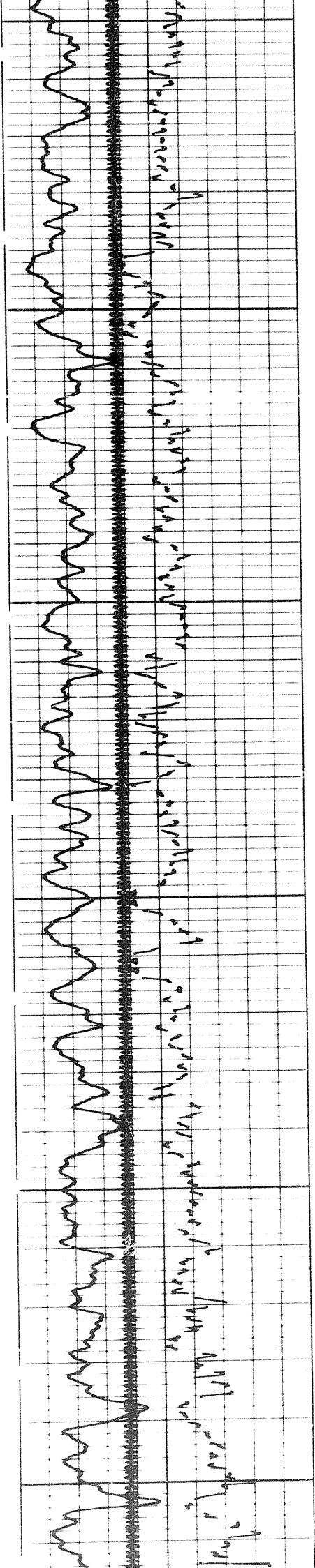

8300

8400

8500

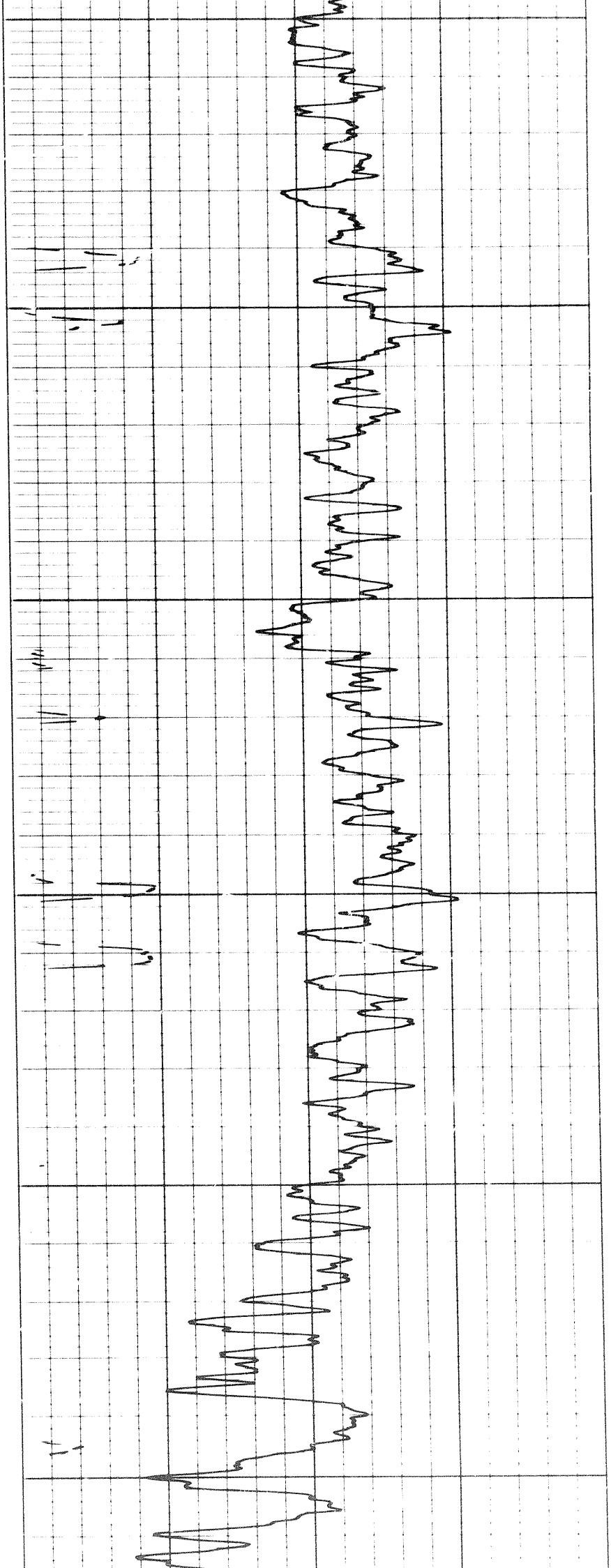

2107

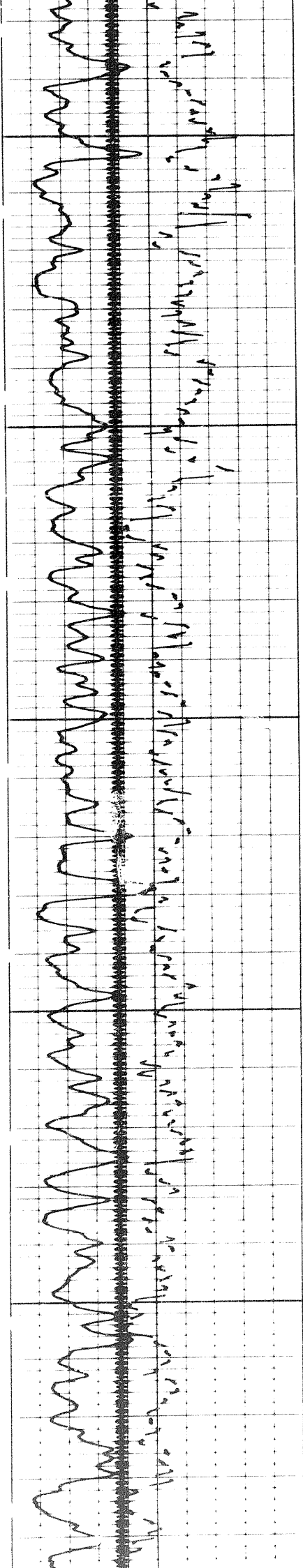

8500

8600

8700

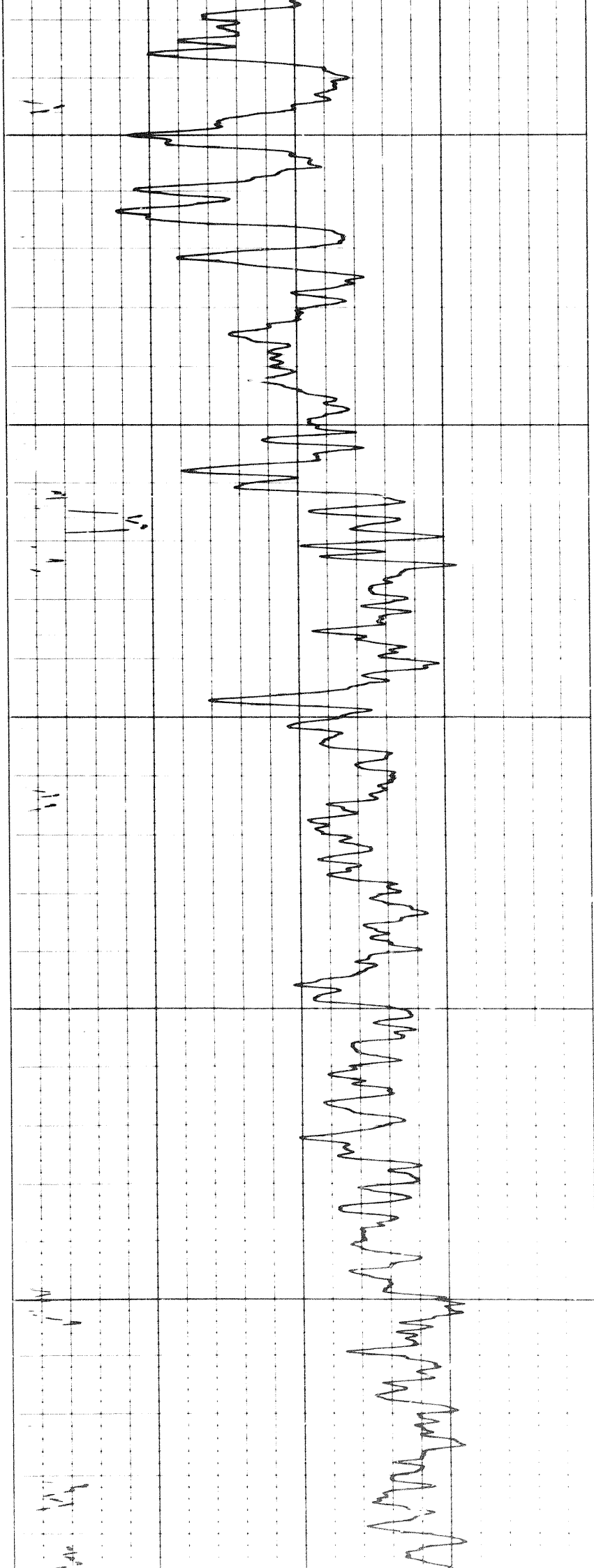

8600

8700

8800

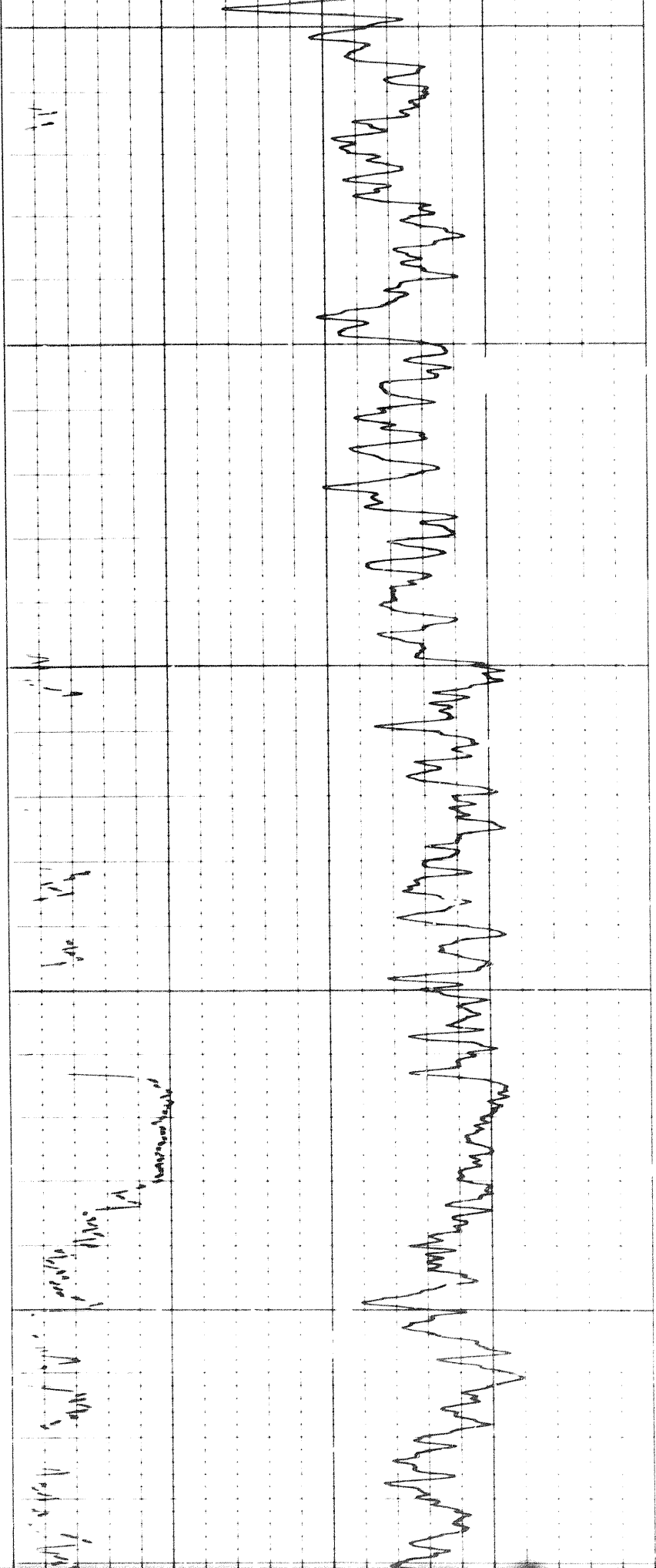
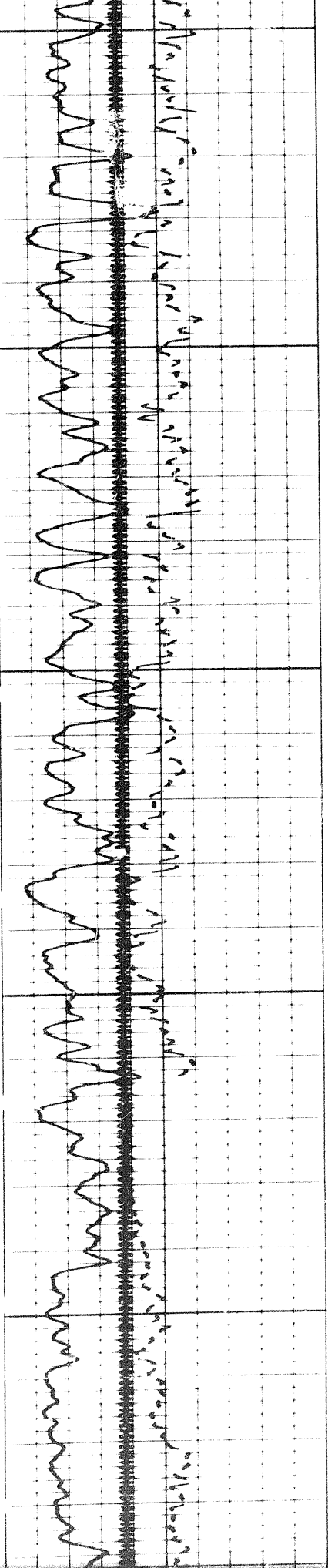

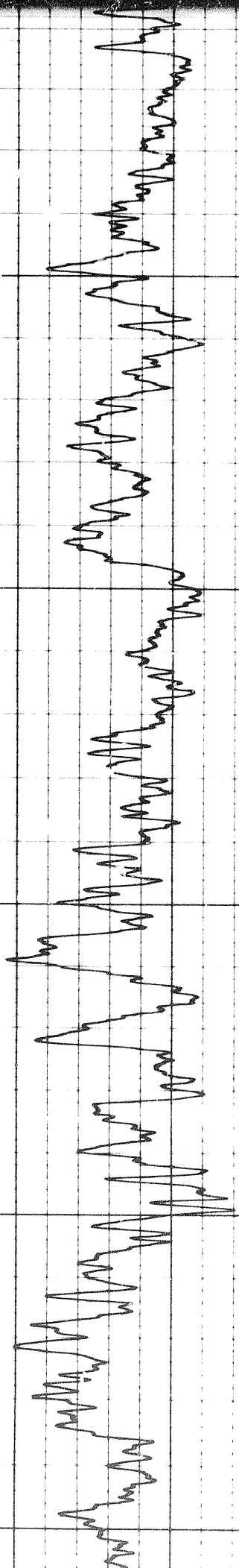

I
 II
 III
 aVR
 aVL
 aVF
 V1
 V2
 V3
 V4
 V5
 V6

6880

0058

9100

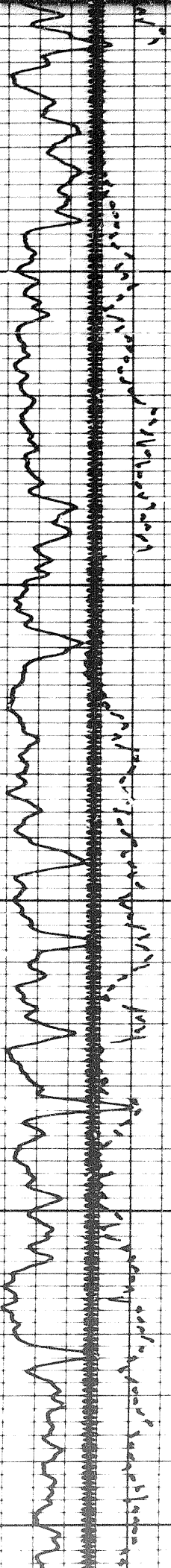

22 of

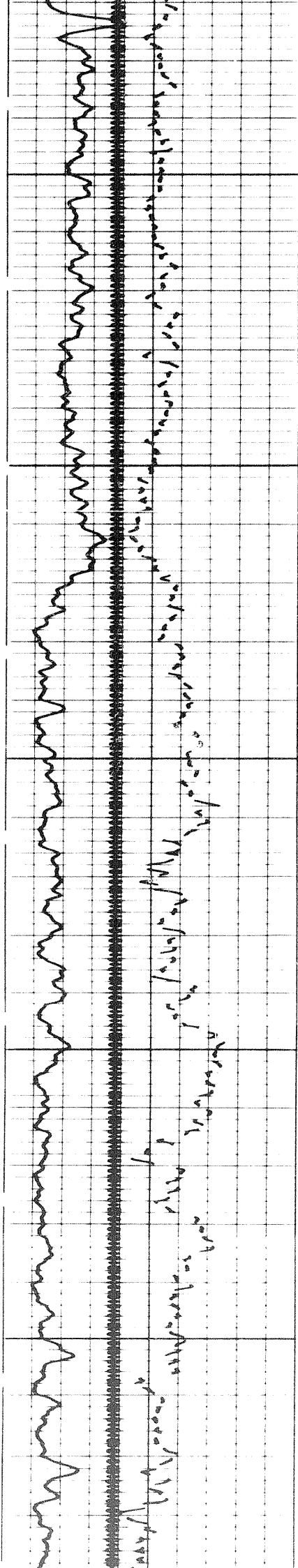

8000

9100

9200

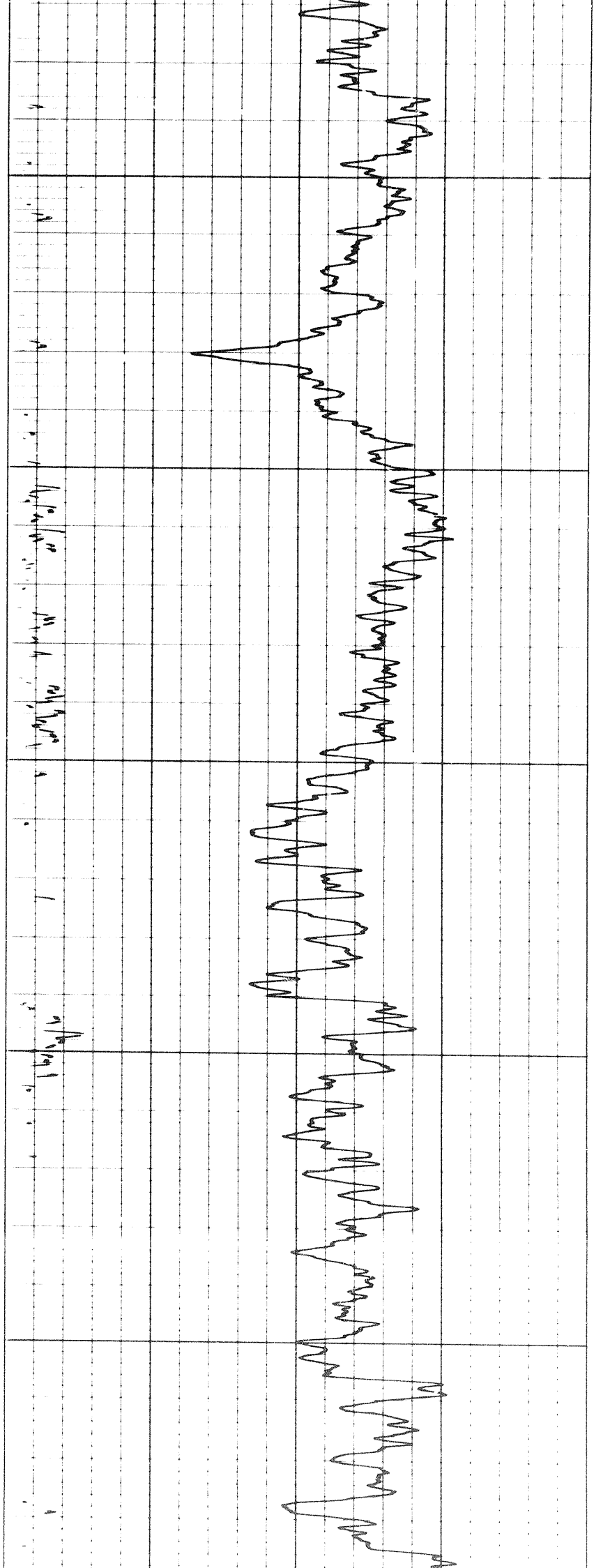

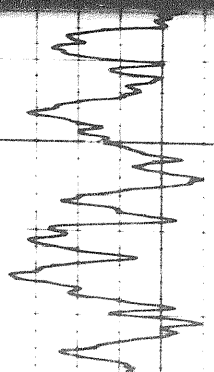
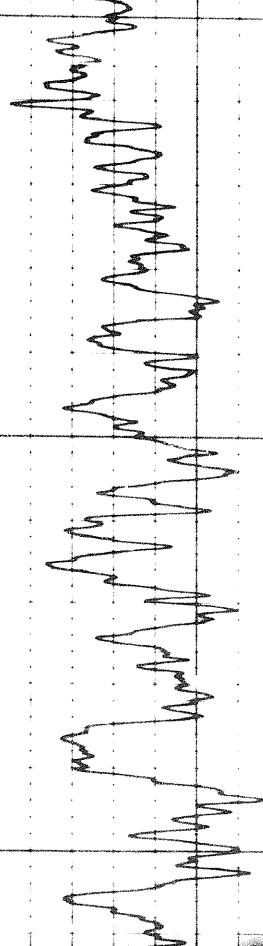
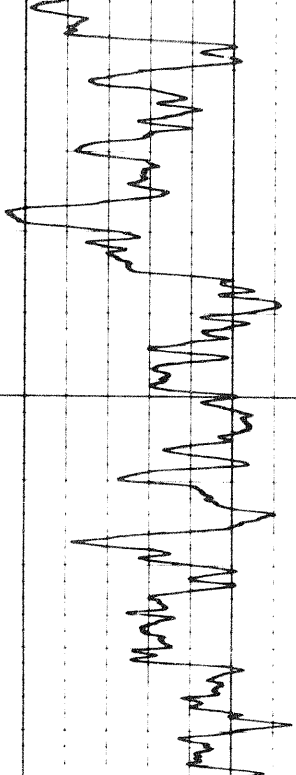

1. Normal sinus rhythm

2. Normal sinus rhythm

3. Normal sinus rhythm

4. Normal sinus rhythm

9300

9400

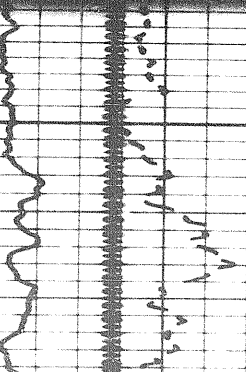
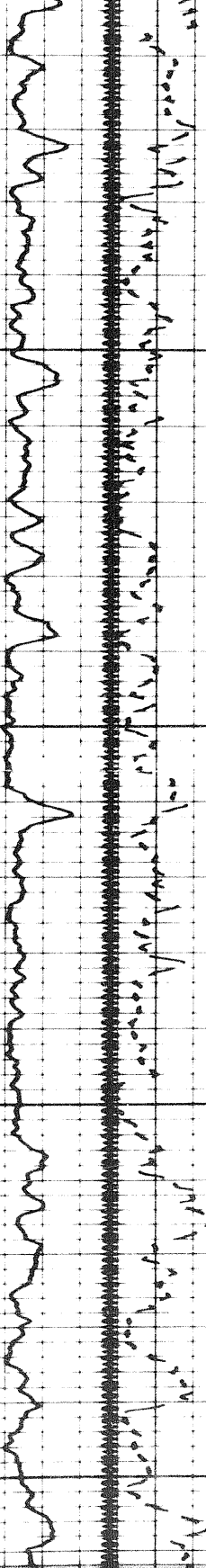

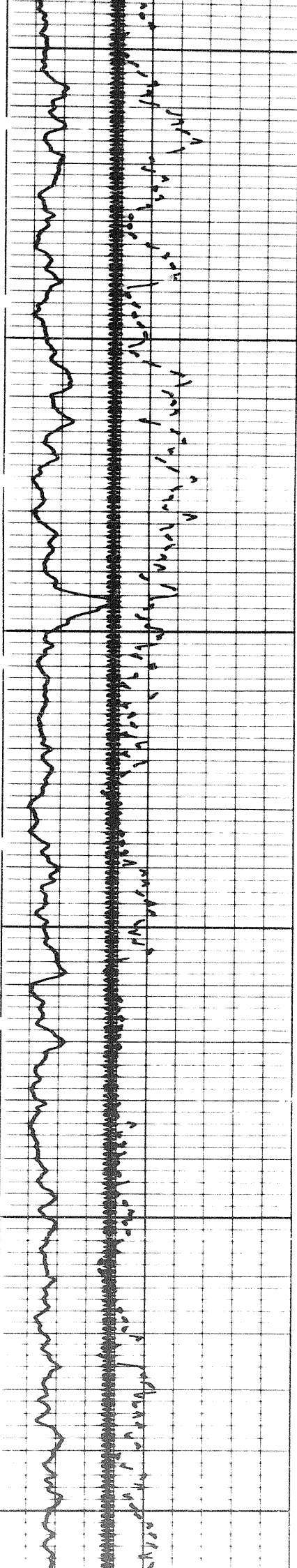

9430

9500

9600

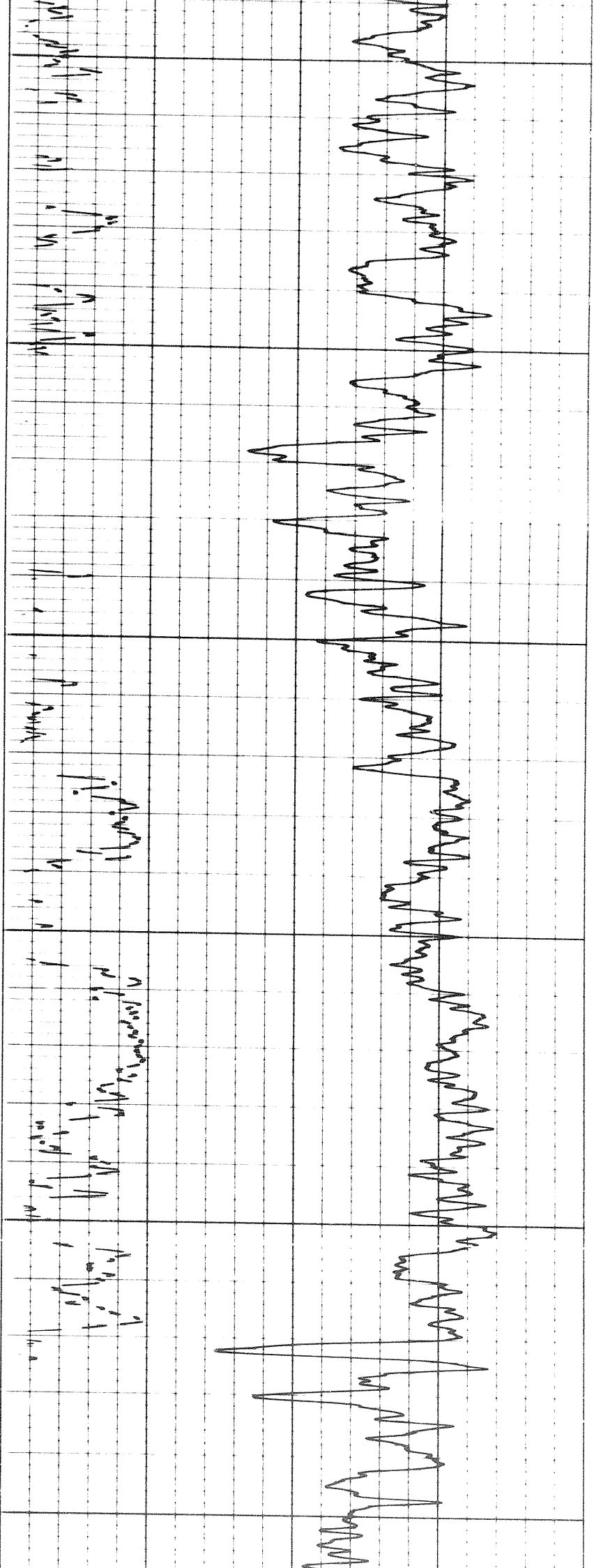

234

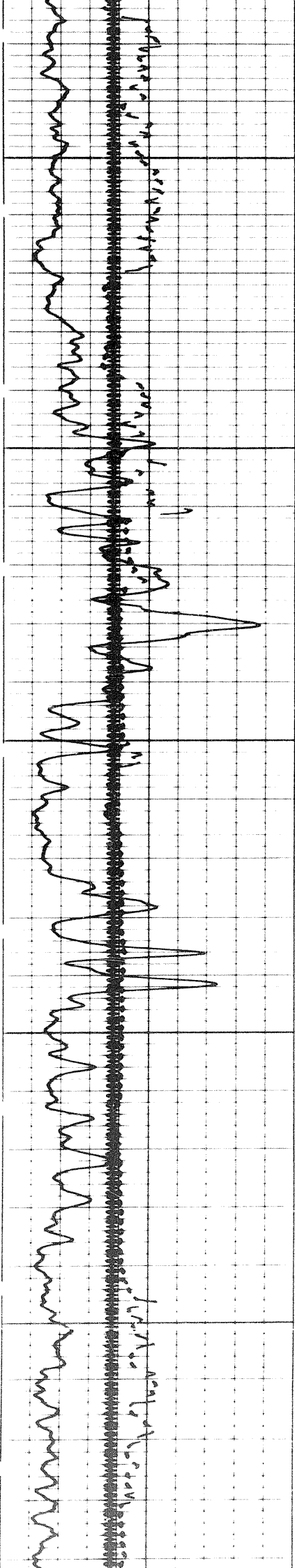

9600

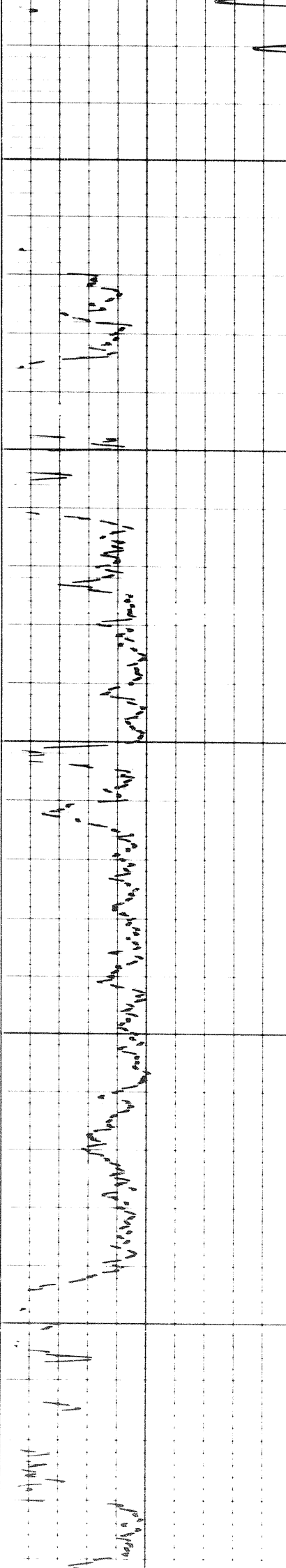

9700

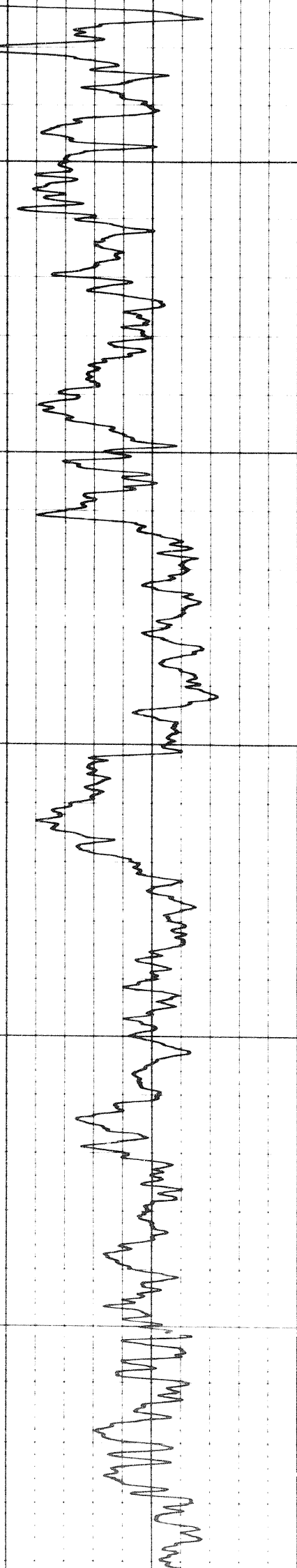

9800

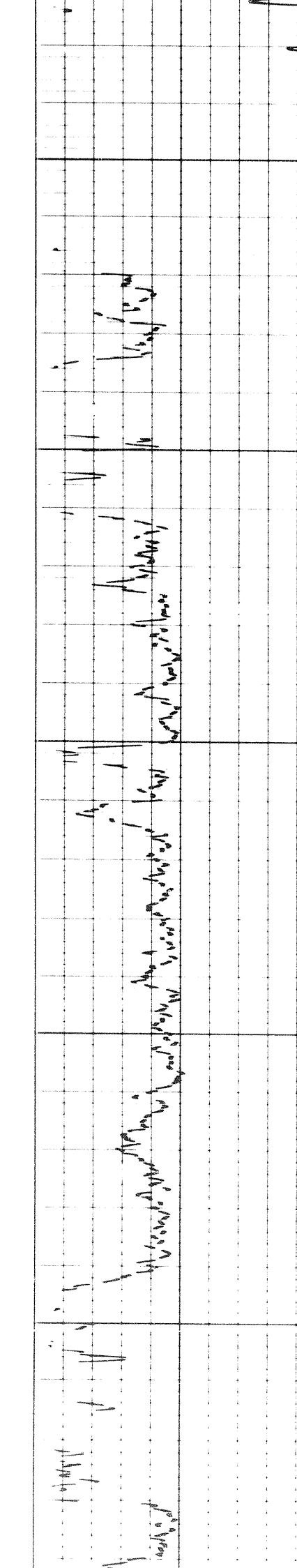

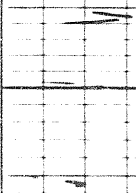
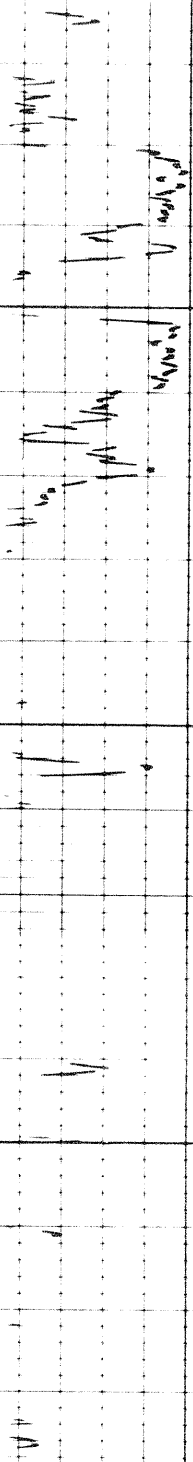
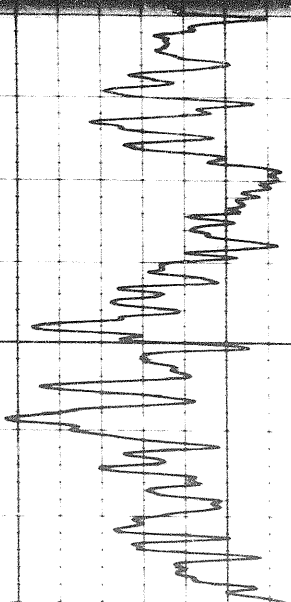
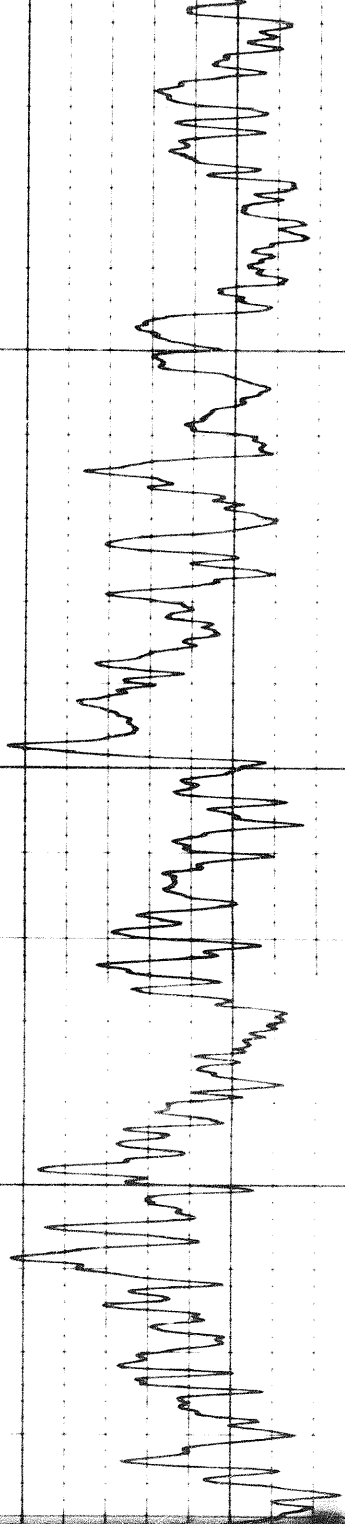

0066

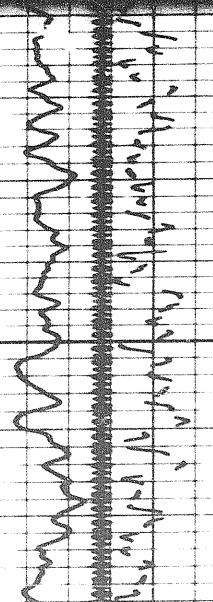
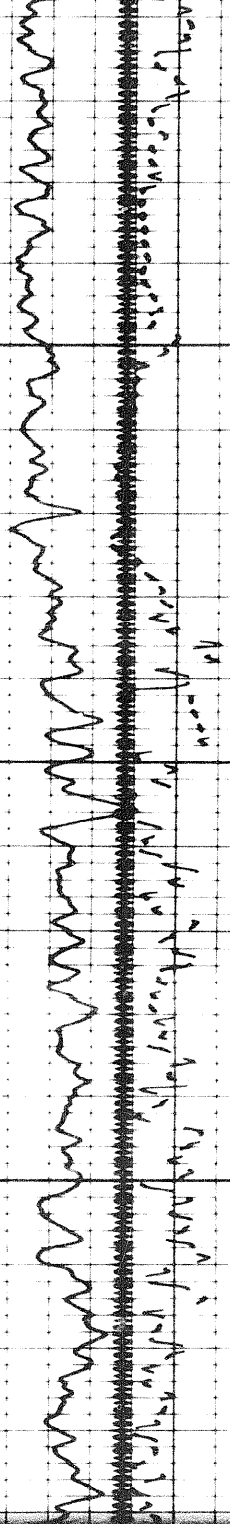

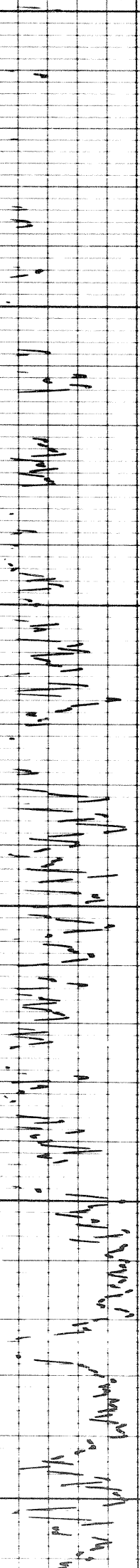
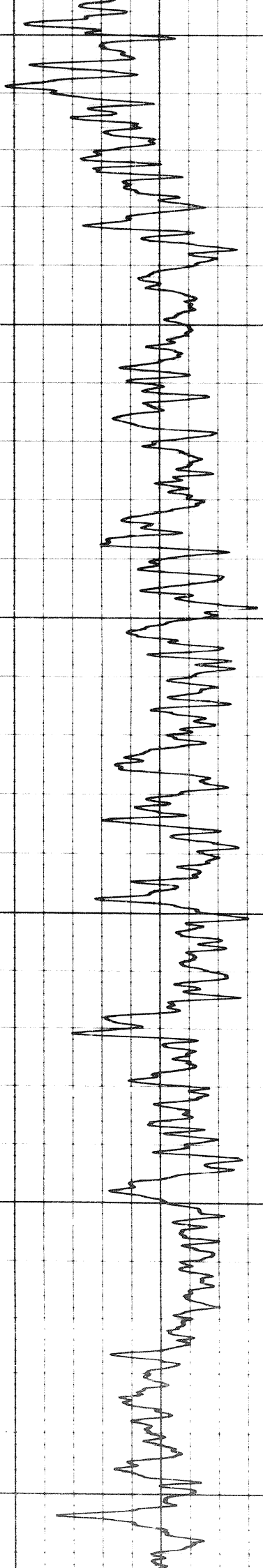

10000

10100

10200

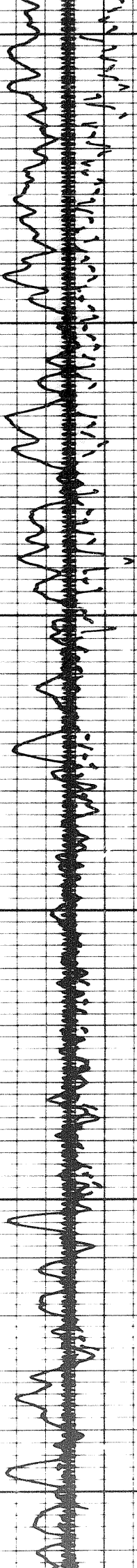

2412

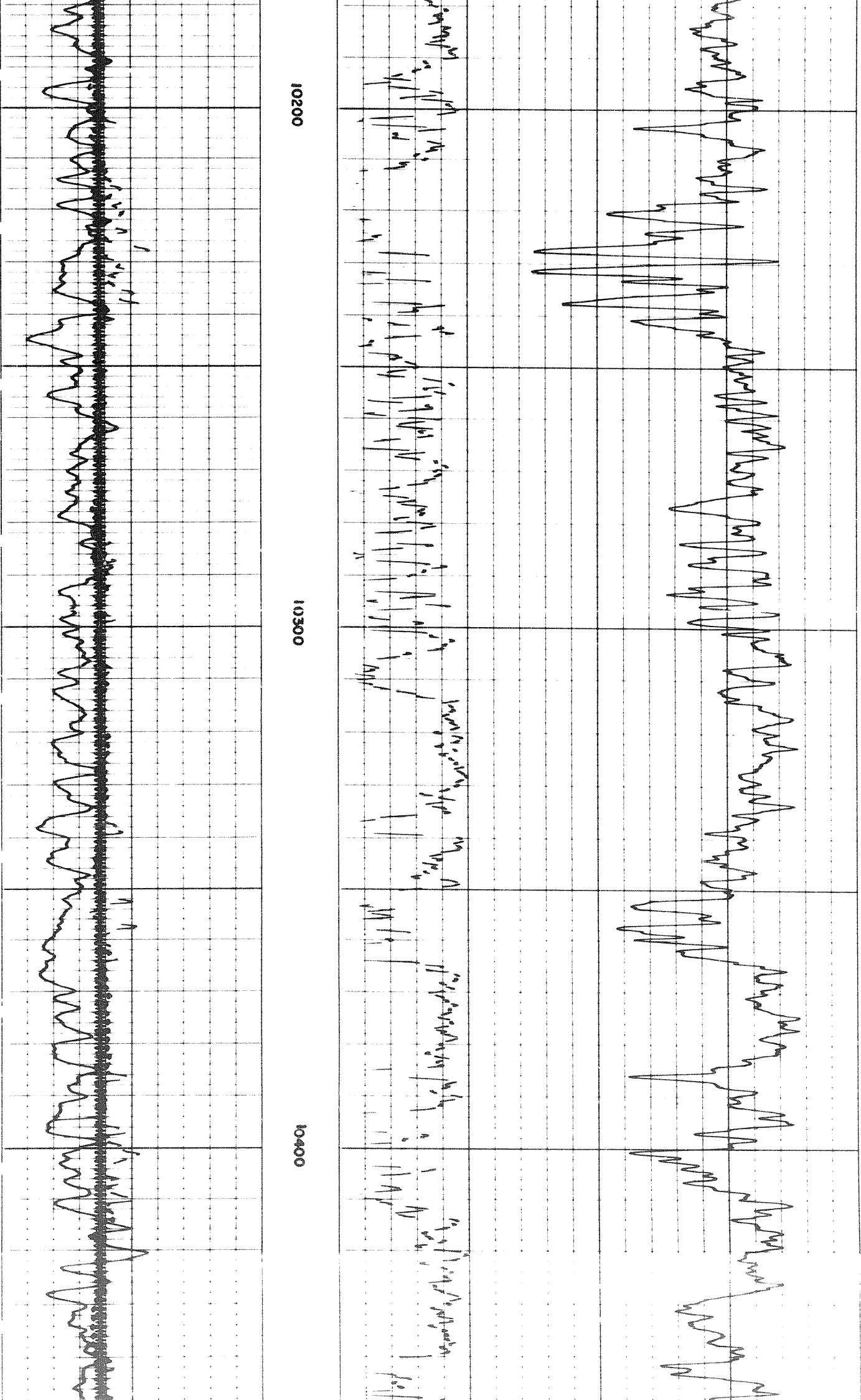

10200

10300

10400

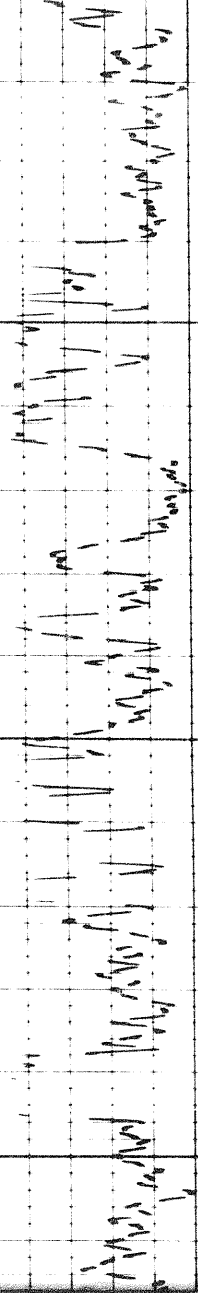
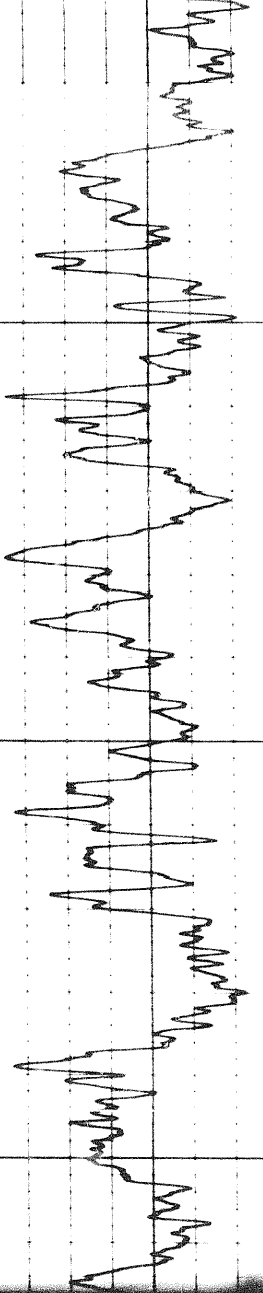

10500

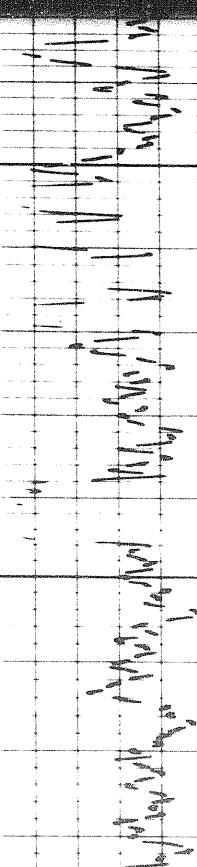
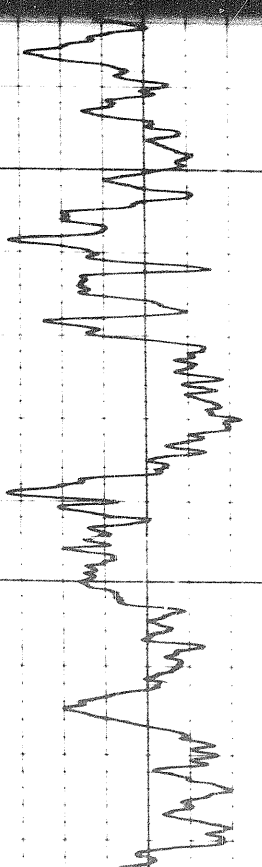
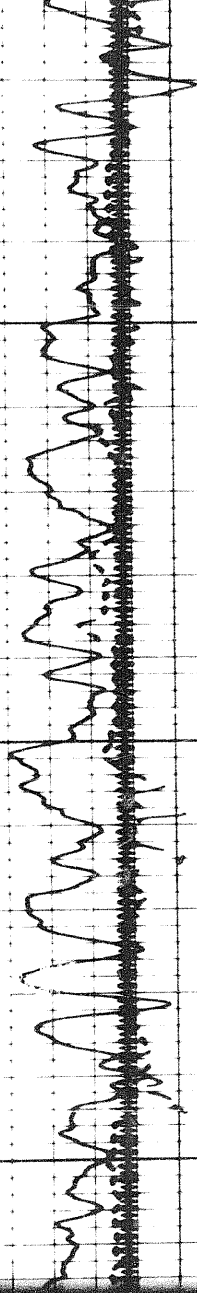

10500

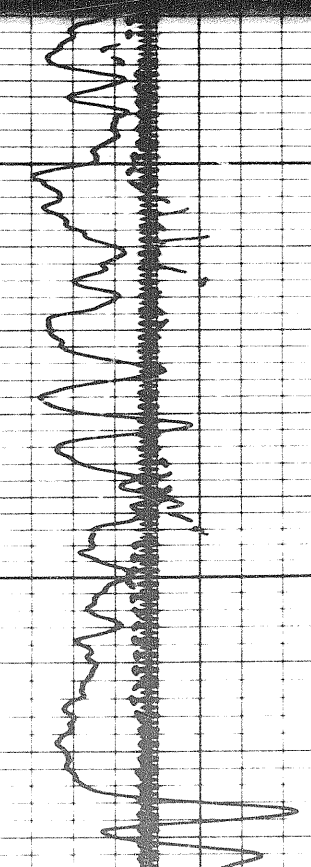

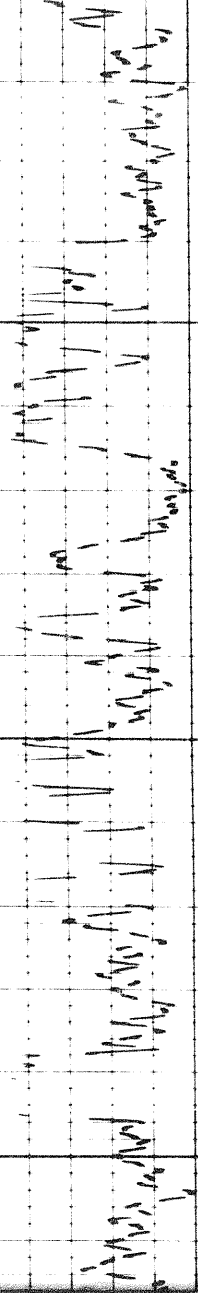
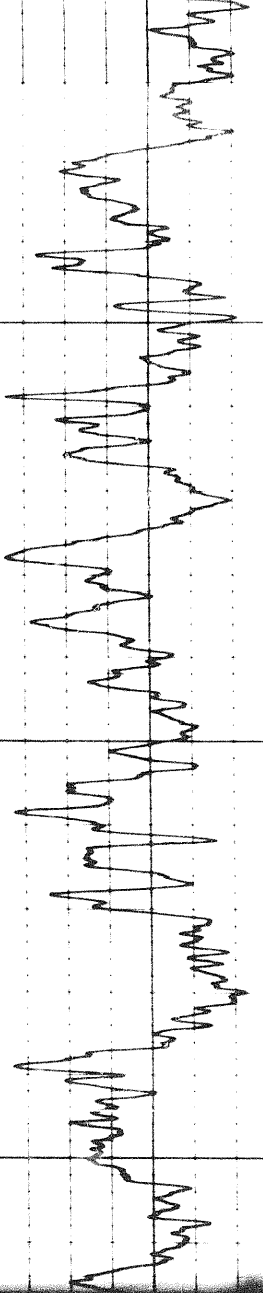

10500

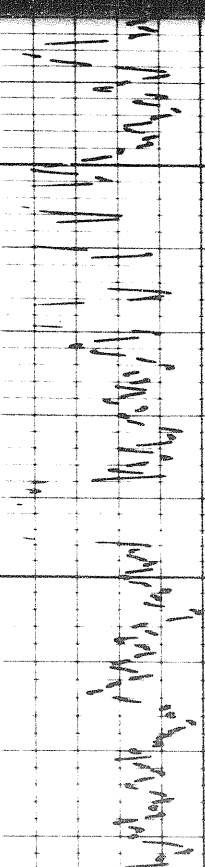
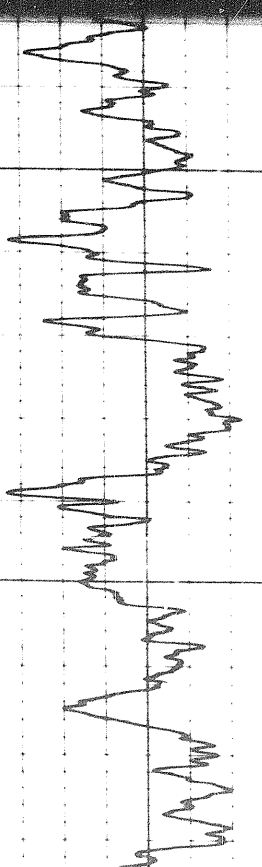
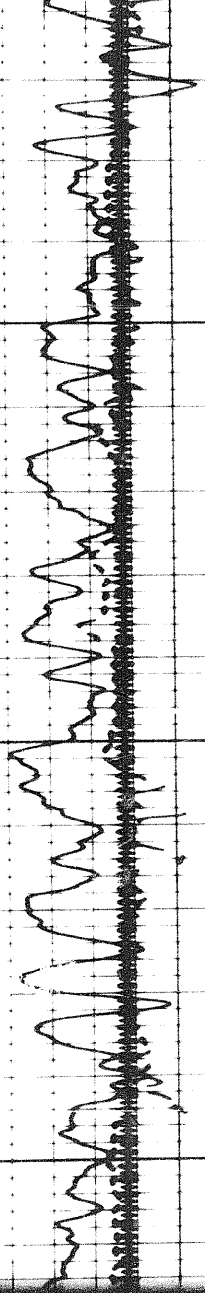

10500

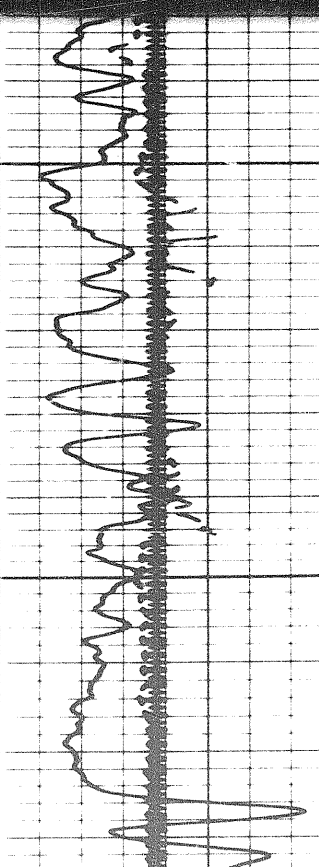

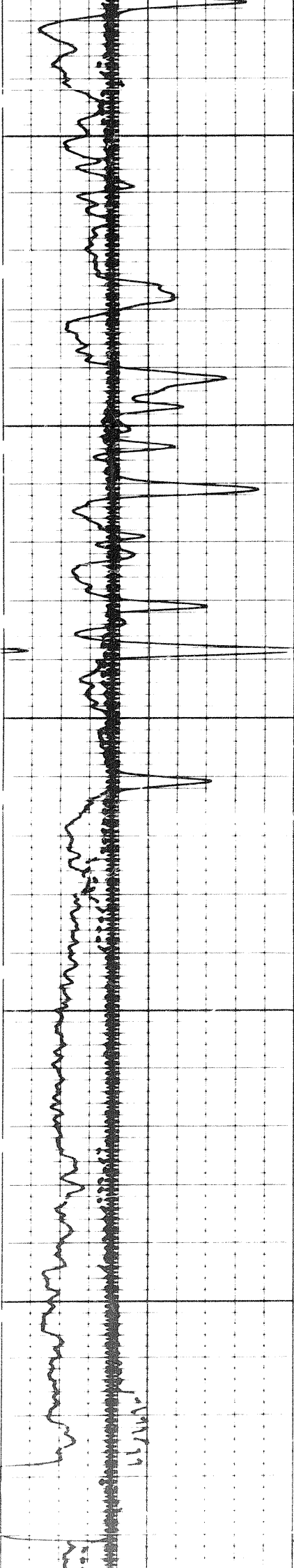

10900

10901

10901

FR

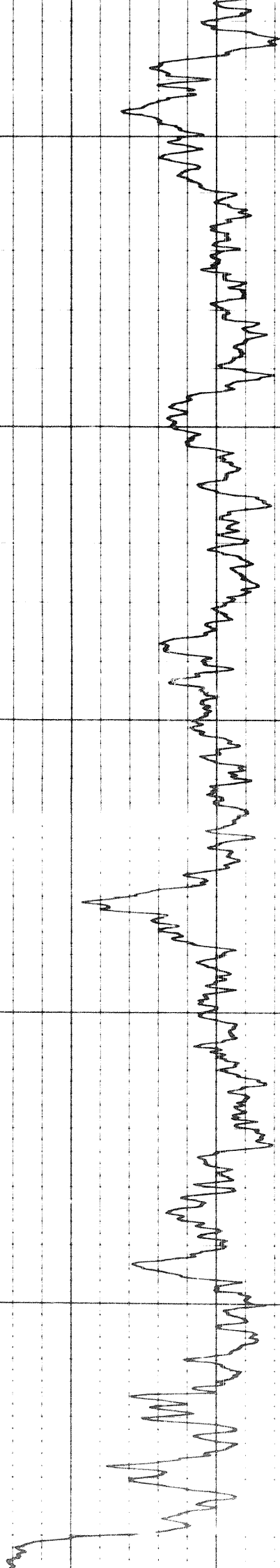
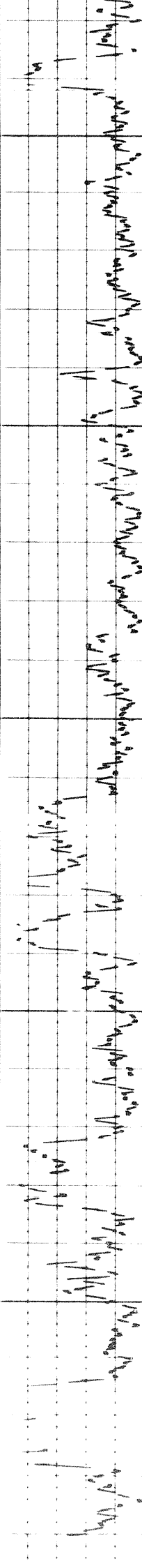

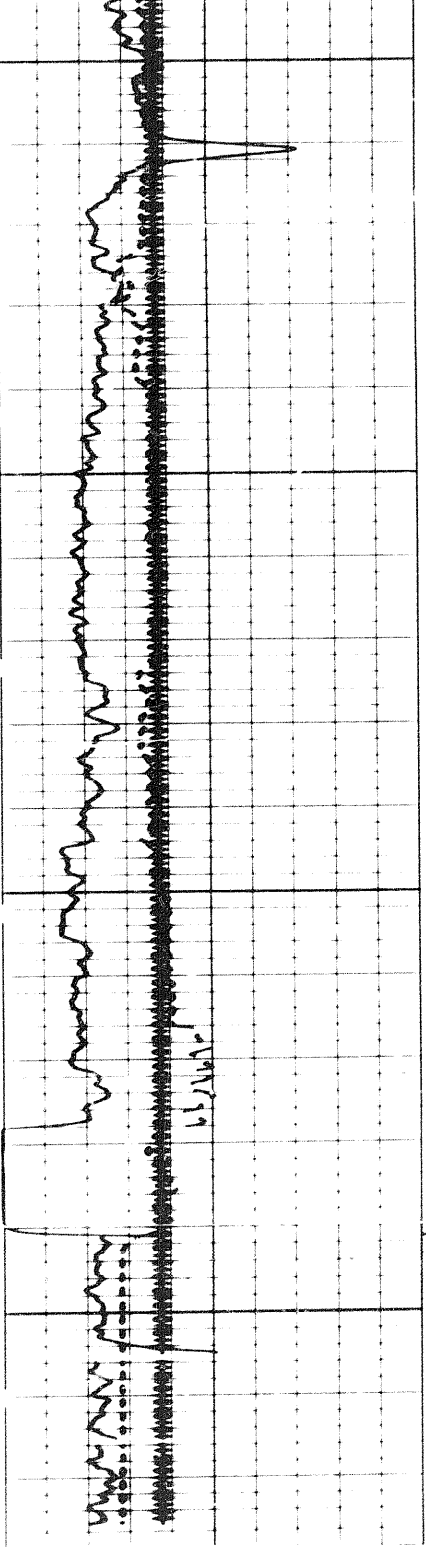

10900

0001

FR

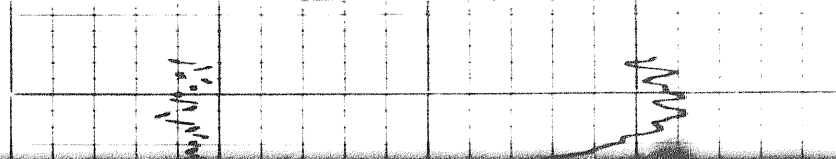
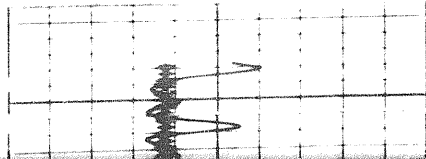
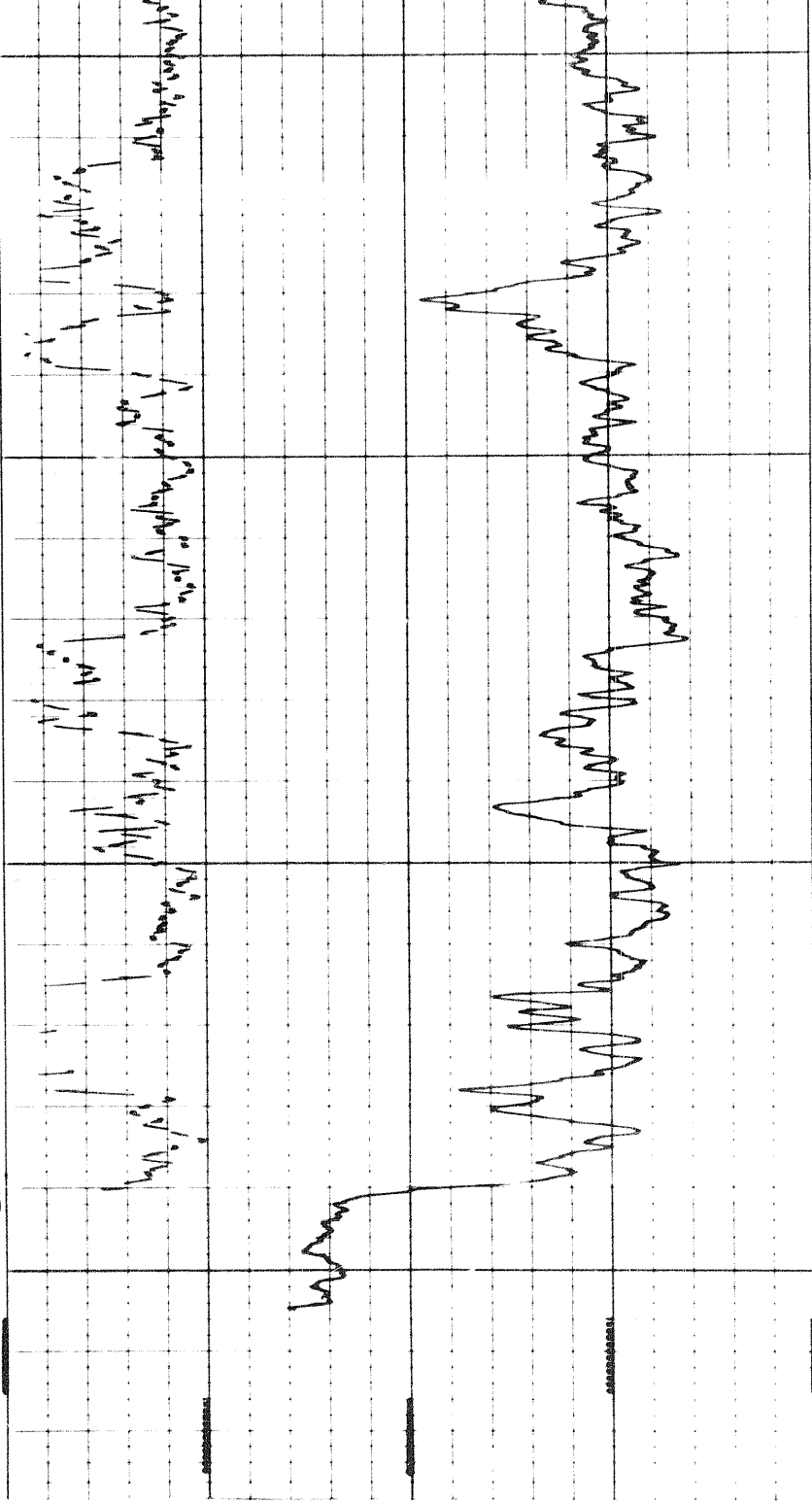

REPEAT SECTION

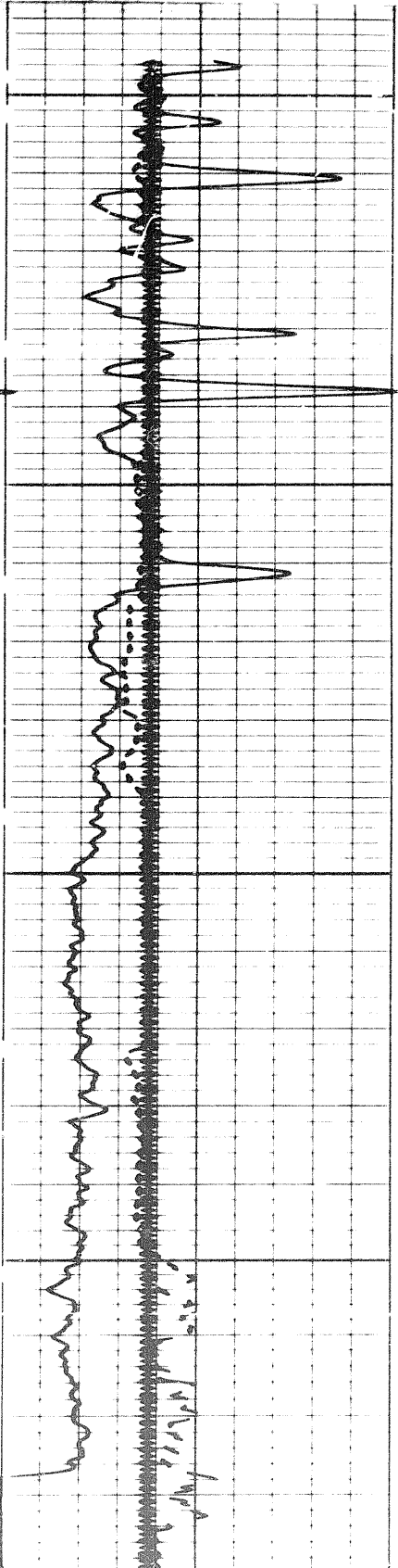

10900

0001

REPEAT SECTION

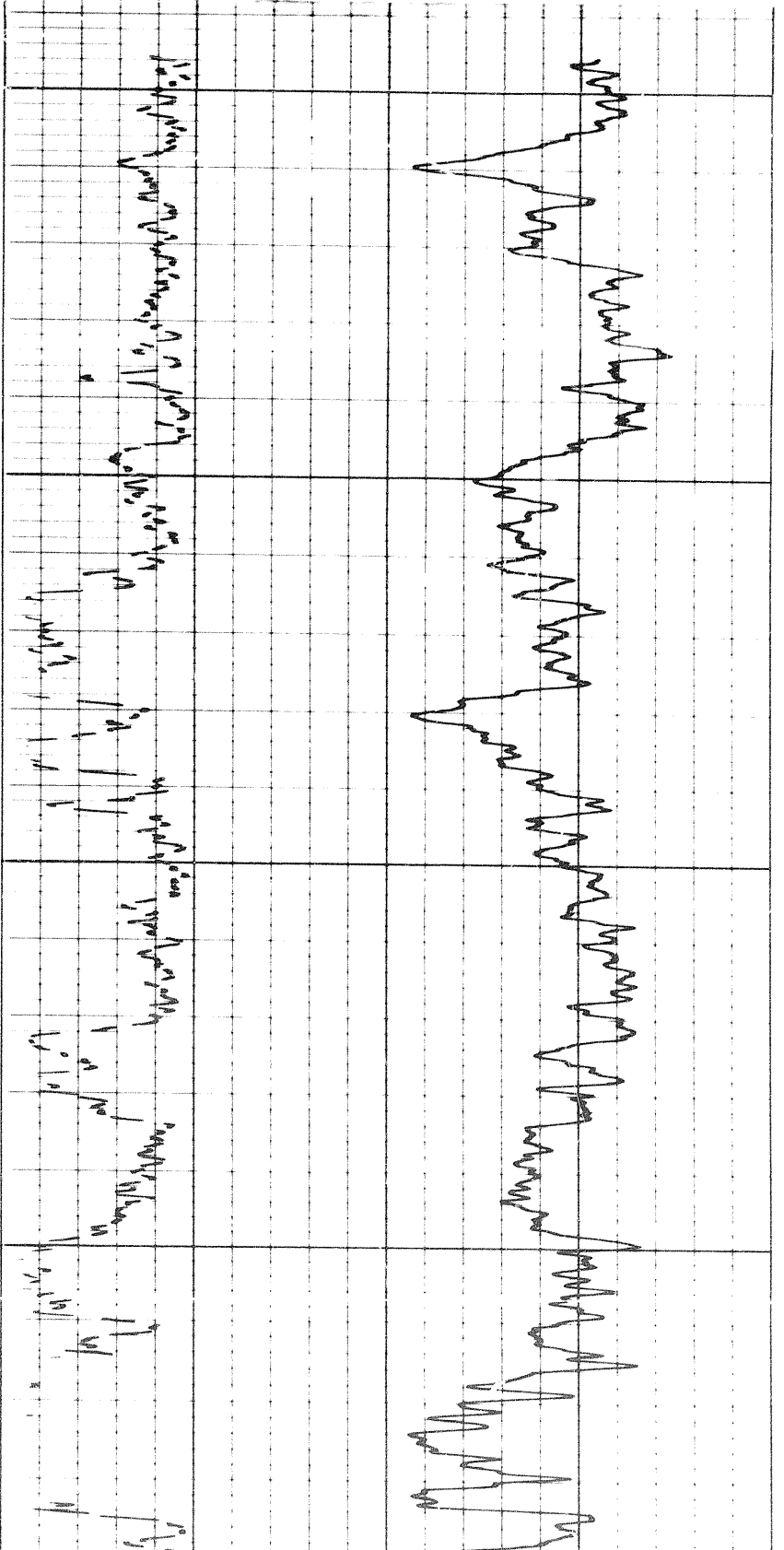

2607

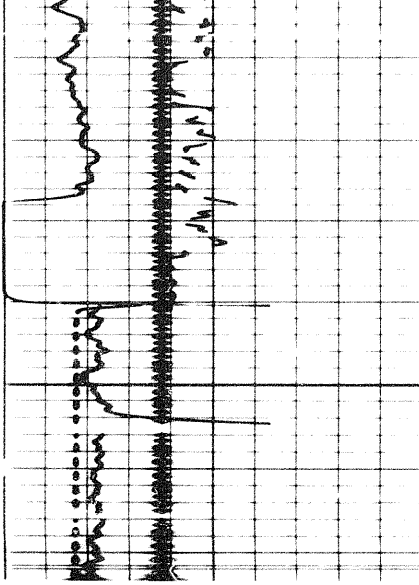

FR

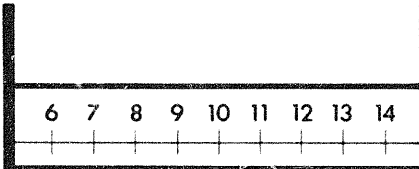
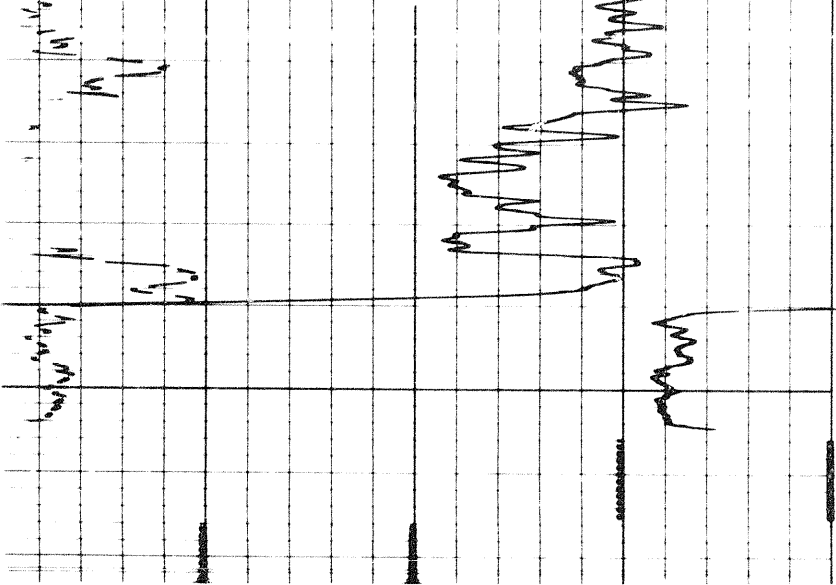

CALIPER
hole diameter in inches

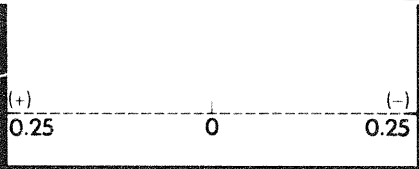

DENSITY CORRECTION
 $\Delta\rho$ - gm/cc

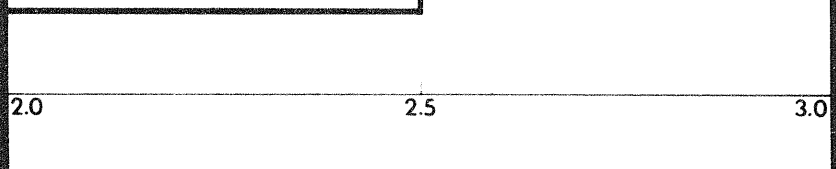
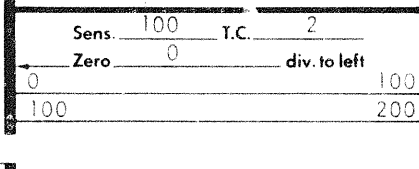

GAMMA RAY
API UNITS

DEPTH

BULK DENSITY
 ρ_b - gm/cc

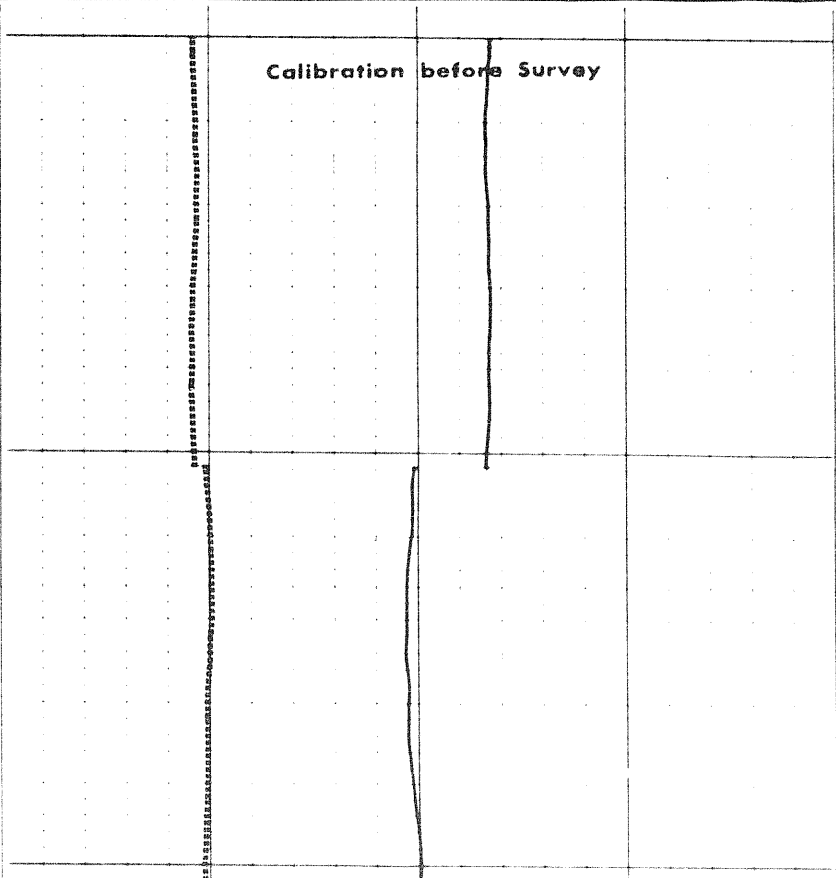
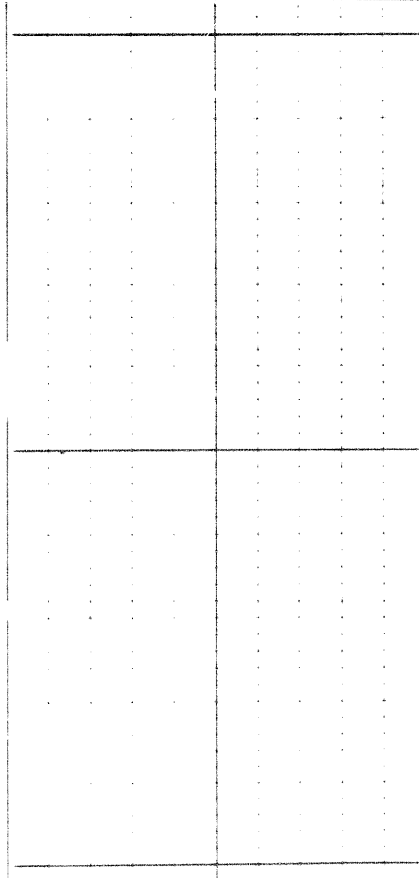

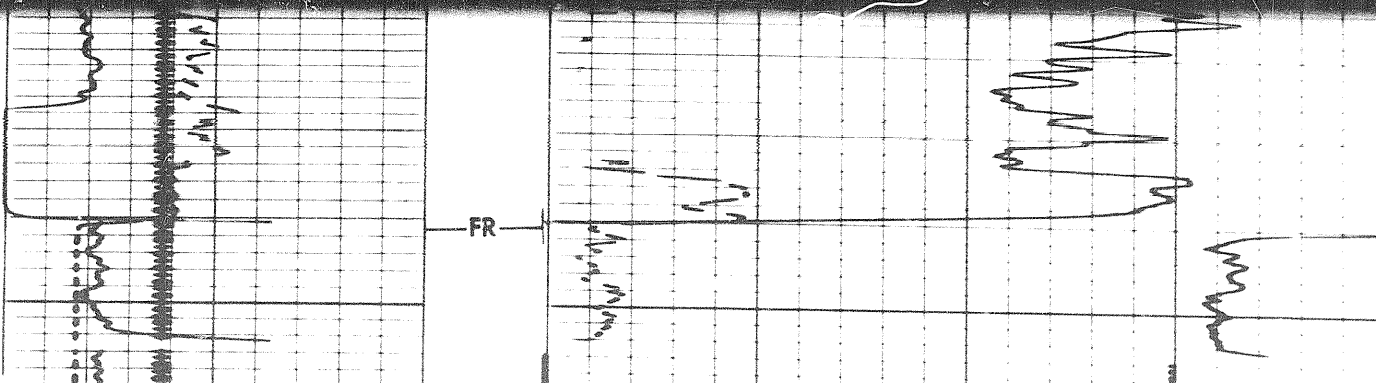
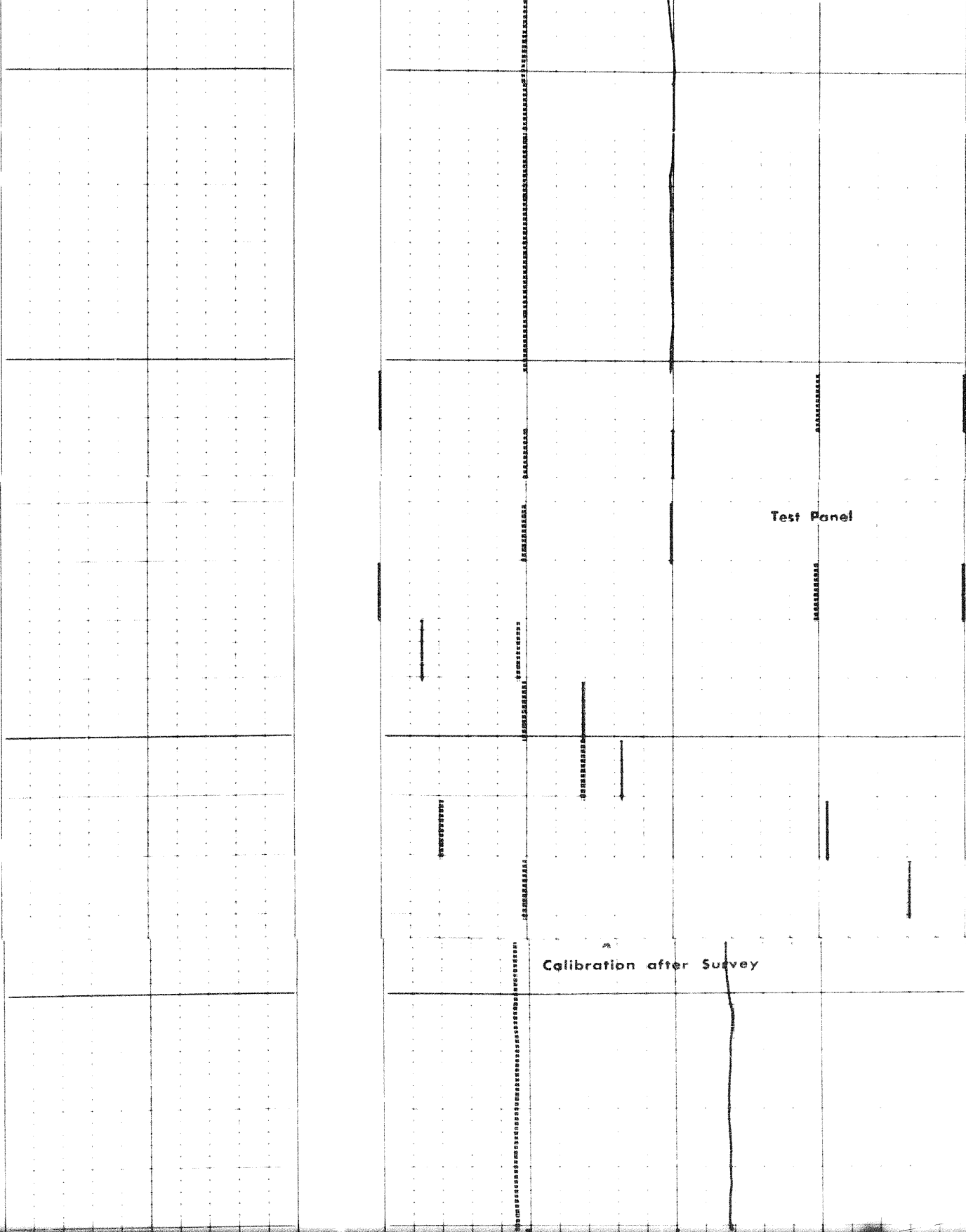

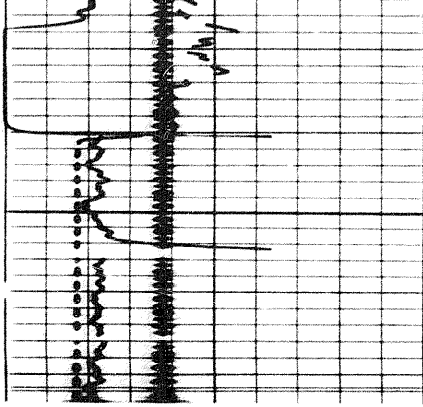

FR

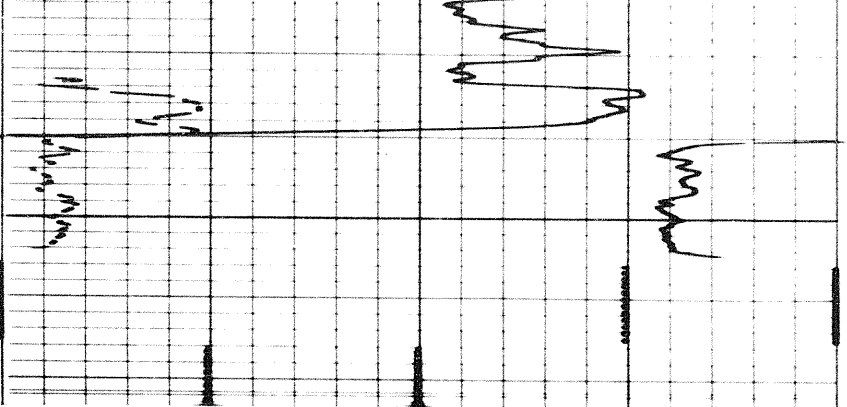

6 7 8 9 10 11 12 13 14

(+) 0.25 0 (-) 0.25

CALIPER
hole diameter in inches

DENSITY CORRECTION
 $\Delta\rho - \text{gm/cc}$

Sens. 100 T.C. 2
Zero 0 div. to left

0 100 200

2.0 2.5 3.0

Speed in FPM

GAMMA RAY
API UNITS

DEPTHS

BULK DENSITY
 $\rho_b - \text{gm/cc}$

Calibration before Survey

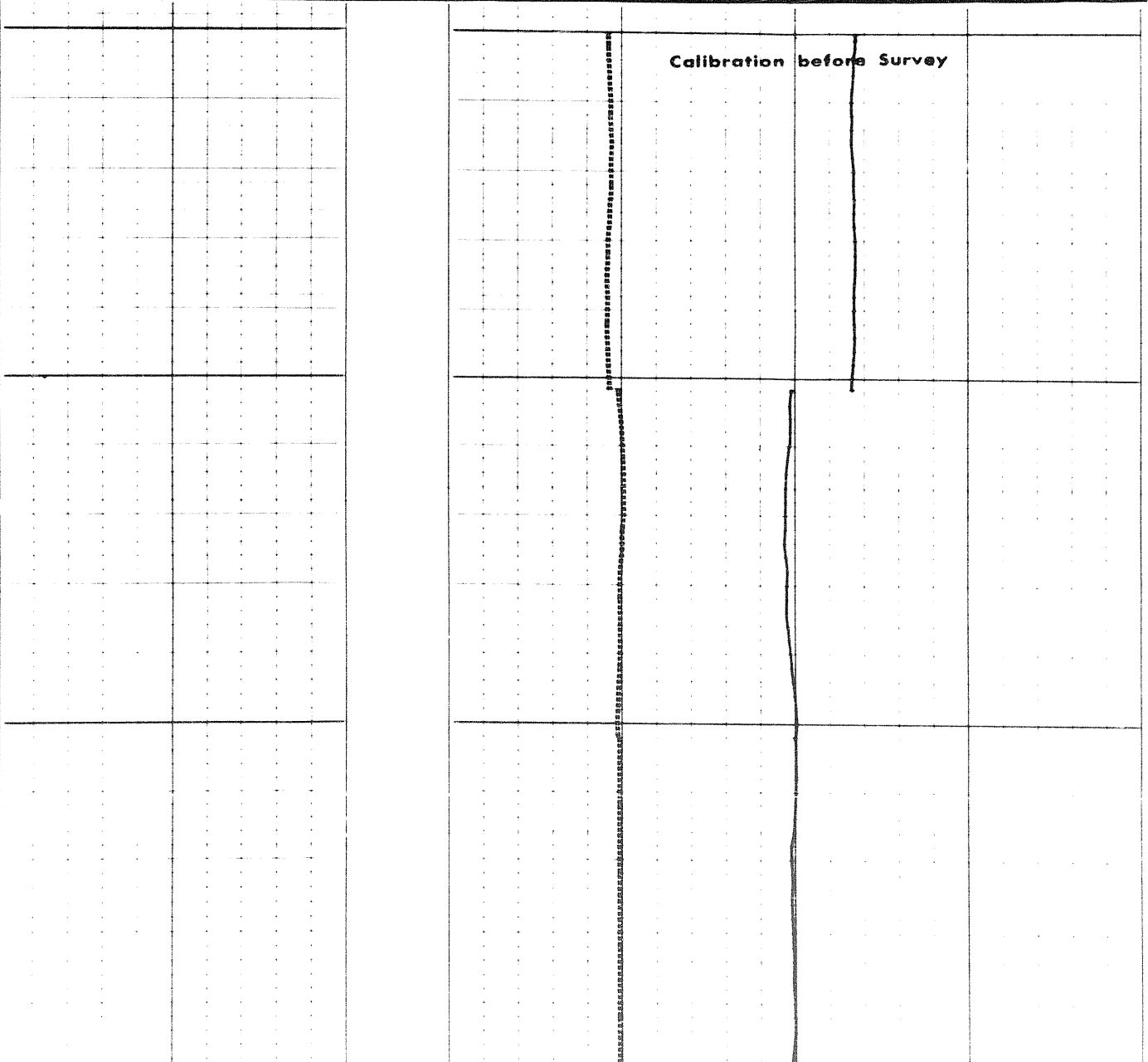

25060

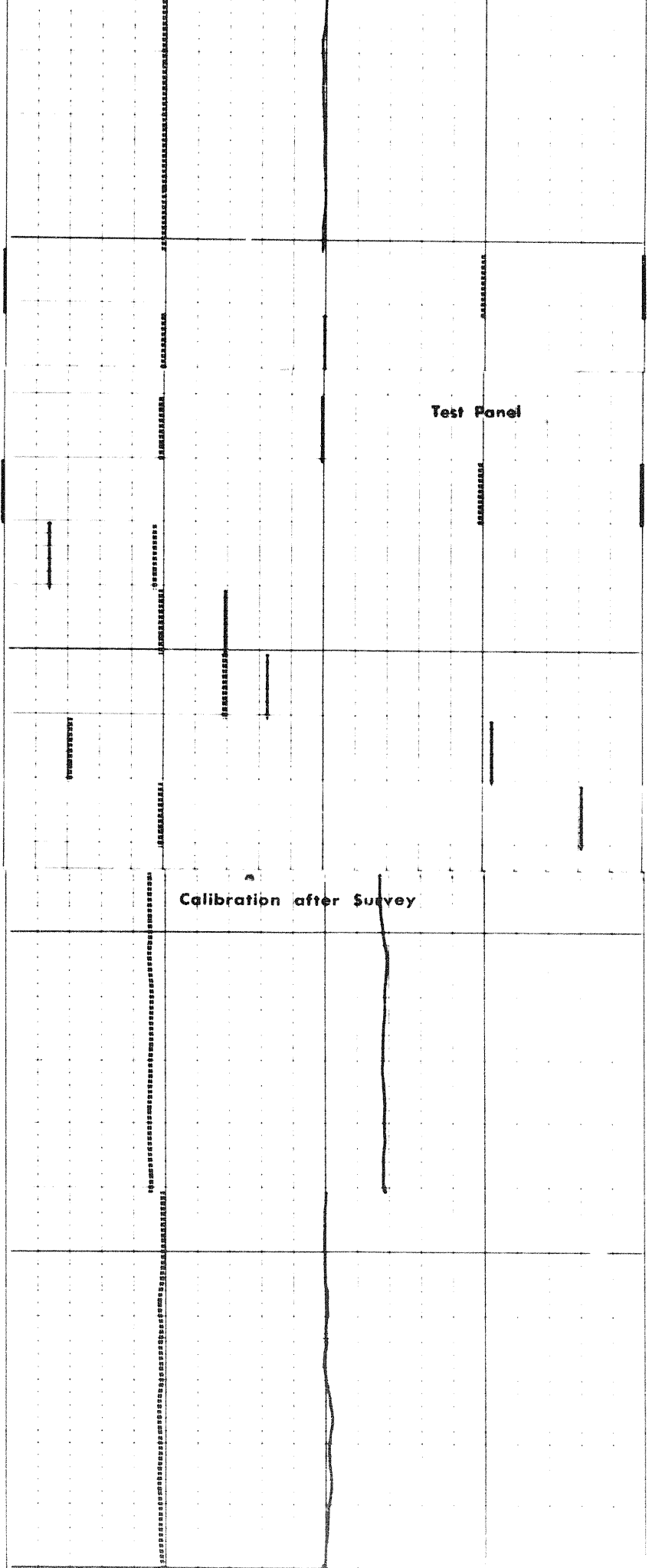
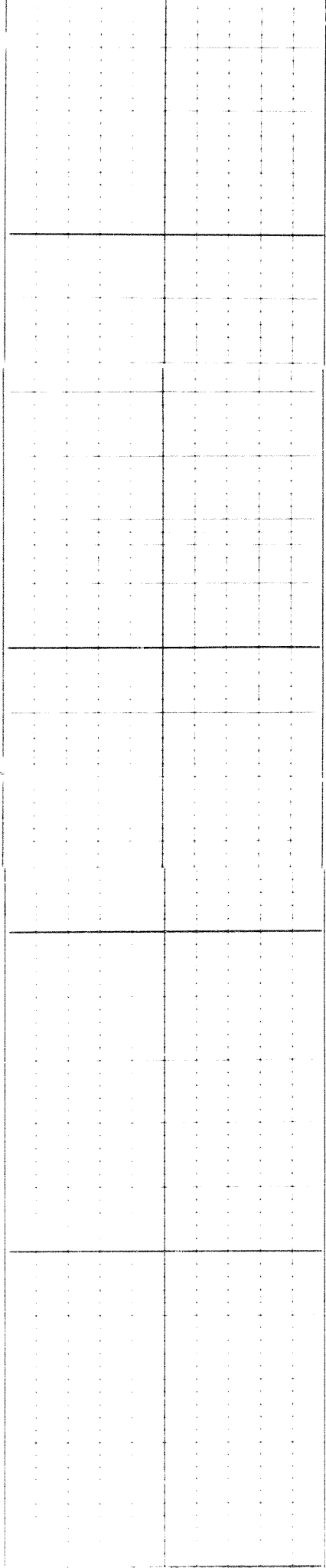

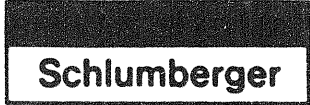

COMPANY PACIFIC PETROLEUMS LTD.
 WELL PACIFIC ET AL PEEL YT F-37
 FIELD - PROVINCE YUKON TERRITORIES



PROVINCE YUKON TERRITORIES
 FIELD -
 WELL PACIFIC ET AL PEEL YT F-37
 COMPANY PACIFIC PETROLEUMS LTD.

COMPANY PACIFIC
 WELL PACIFIC
 FIELD -
 PROVINCE YUKON TERRITORIES
 LOCATION 66° 56' N 134° 51' W
 Permanent Datum C
 Log Measured From K

Date	11 APR 72
Run No.	ONE
First Reading	11044
Last Reading	1098
Feel Measured	7076
Depth Reached	11044
Bottom Driller	11050
Csg. SOC	1098
Csg. Driller	1100
Mud Nature	GEL
Dens. Visc.	9.3 180
Mud pH	9.0
Water Loss	4.6
Res. @ BHT	RMKS @
Rml @	2.87 @ 68'
Rmc @	2.60 @ 57'
Bit Size	8 3/4"
Mud Log:	
Rm	1.0
Limit	UPPER
Depth	10930'
Opr. Rig Time	13 HRS
Truck No.	OSU-C 267 REM
Recorded By	NICKERSON
Witness	VANDERLIEI