

Schlumberger

COMPANY PACIFIC PETROLEUMS LTD.

WELL PACIFIC ET AL PEEL YT F-37

FIELD - PROVINCE YUKON TERRITORIES

SCHLUMBERGER

PROVINCE YUKON TERRITORIES
 FIELD -
 WELL PACIFIC ET AL PEEL YT F-37
 COMPANY PACIFIC PETROLEUMS LTD.

COMPANY PACIFIC
 WELL PACIFIC
 FIELD -
 PROVINCE YUKON TERRITORIES
 LOCATION 66° 56' N 134° 51' W
 Permanent Datum C
 Log Measured From K

Date	11 APR 72
Run No.	ONE
First Reading	11044
Last Reading	1098
Feel Measured	7076
Depth Reached	11044
Bottom Driller	11050
Csg. SOC	1098
Csg. Driller	1100
Mud Nature	GEL
Dens. Visc.	9.3 180
Mud pH	9.0
Water Loss	4.6
Res.	RMKS @
@ BHT	@
Rml	2.87 @ 68
Rmc	2.60 @ 57
Bit Size	8 3/4"
Mud Log:	
Rm	1.0
Limit	UPPER
Depth	10930'
Opr. Rig Time	13 HRS
Truck No.	OSU-C 267 REM
Recorded By	NICKERSON
Witness	VANDERLIEI

HILMBERGER

MICROLOG CALIPER

SCHLUMBERGER OF CANADA Calgary Alberta

COMPANY PACIFIC PETROLEUMS LTD.

WELL PACIFIC ET AL PEEL Y1 F-37

PROVINCE YUKON TERRITORIES

LOCATION 66° 56' 26" N LAT 134° 51' 54" W LONG

Permanent Datum GL Elev. 160
Log Measured From KB 18.5 Ft. Above Perm. Datum

Other Services: SLC-GR, FDC-GR, SNP-GR, DIL, ICS

ELEV: KB 178.5
GL 160.0 EST
CBF

11 APR 72

ONE

11044

1098

7076

11044

11050

1098

1100

GEI

9.3

9.0

4.6

RMS

BHT

2.87

2.60

8 3/4"

1.0

UPPER

10930

13 HRS

OSU-C 267 REM

NICKERSON

VANDERVIET

24 APR 72 CAL CT

REMARKS

1st Run Service Order # 3429

Drilling Stopped 0400 / 11th : Circulation Stopped 0900 / 11th : Tool on Bottom 2100 / 11th : B.H.T. 198 of

MLP: A 17
MLH: A 19
MLS: A X3

MUD SAMPLES: Rm#1 = 2.75 ± 67°F (0800 / 11th)
Rm#2 = 2.75 ± 67°F (0830 / 11th)
Rm#3 = 2.69 ± 67°F (0900 / 11th)

PAD RUPTURED ± 6110' DUE TO HOLE CONDITIONS STARTED LOGGING WITH SECOND PAD ± 3240' TO AVOID ROUGH HOLE.

CALIPER hole diameter in inches

DEPTHS

MICROLOG resistivity in ohms m²/m

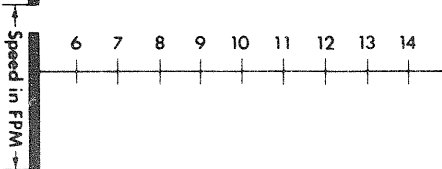

Speed in FPM

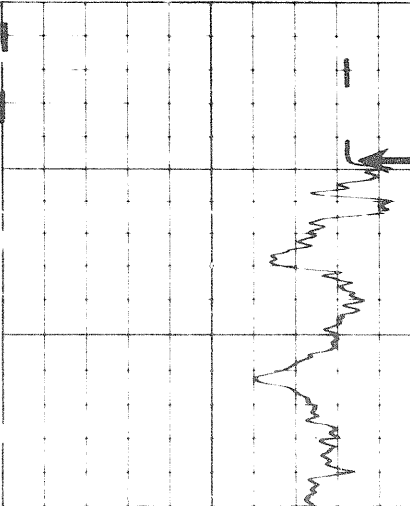
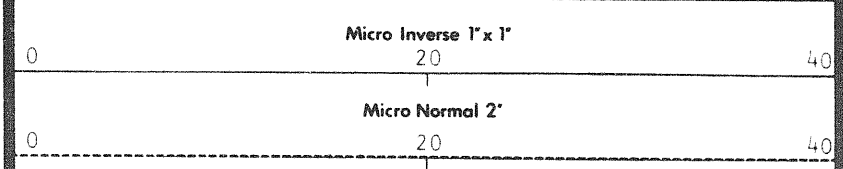

1190

120

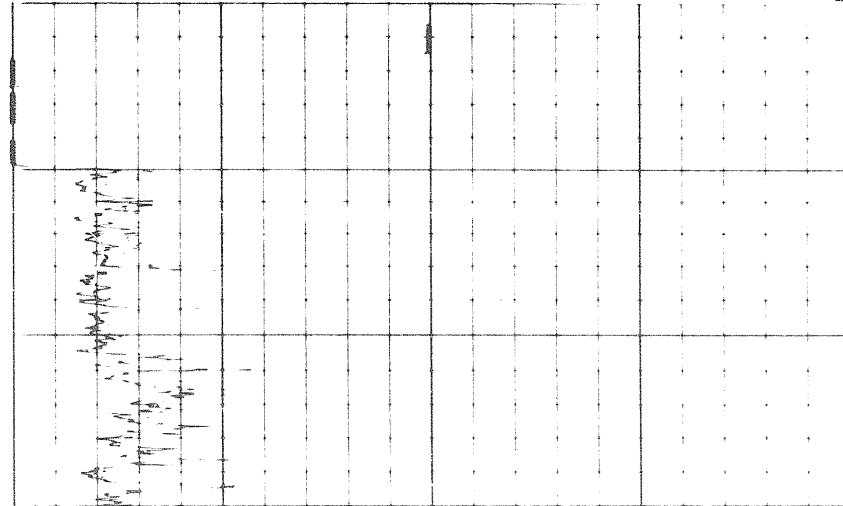

107

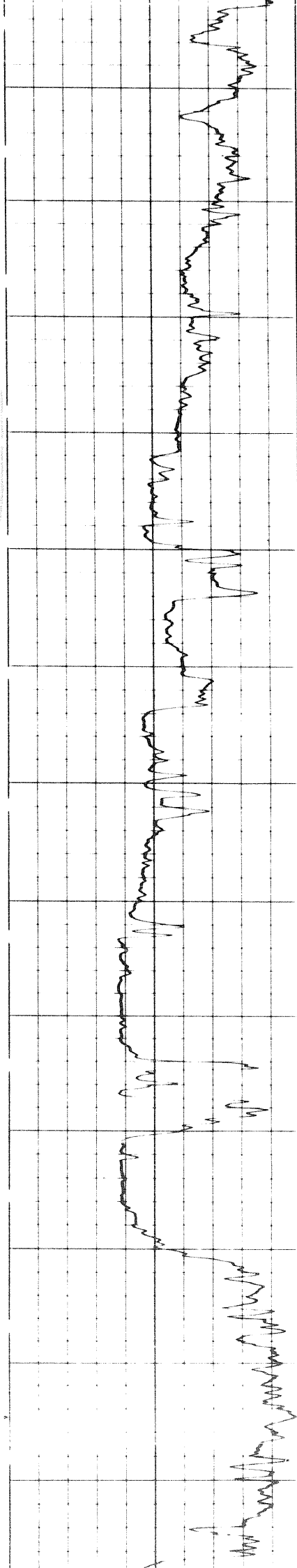

1200

1300

1400

1500

1600

1700

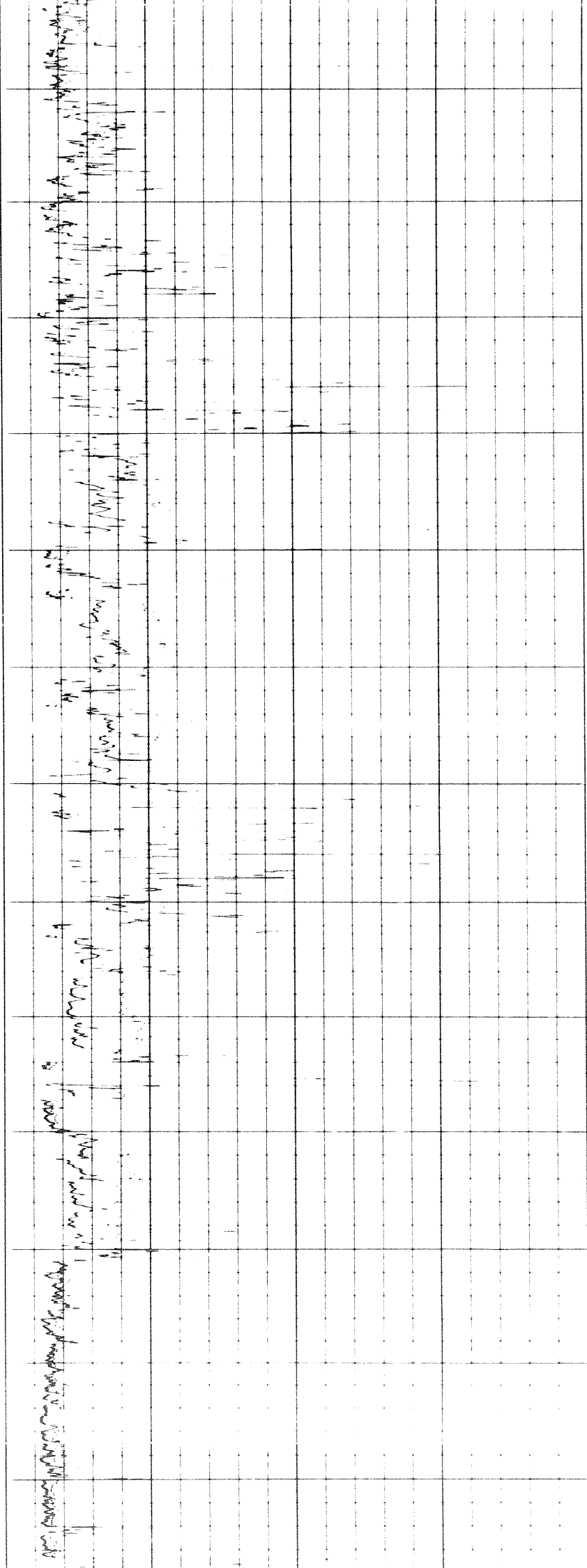

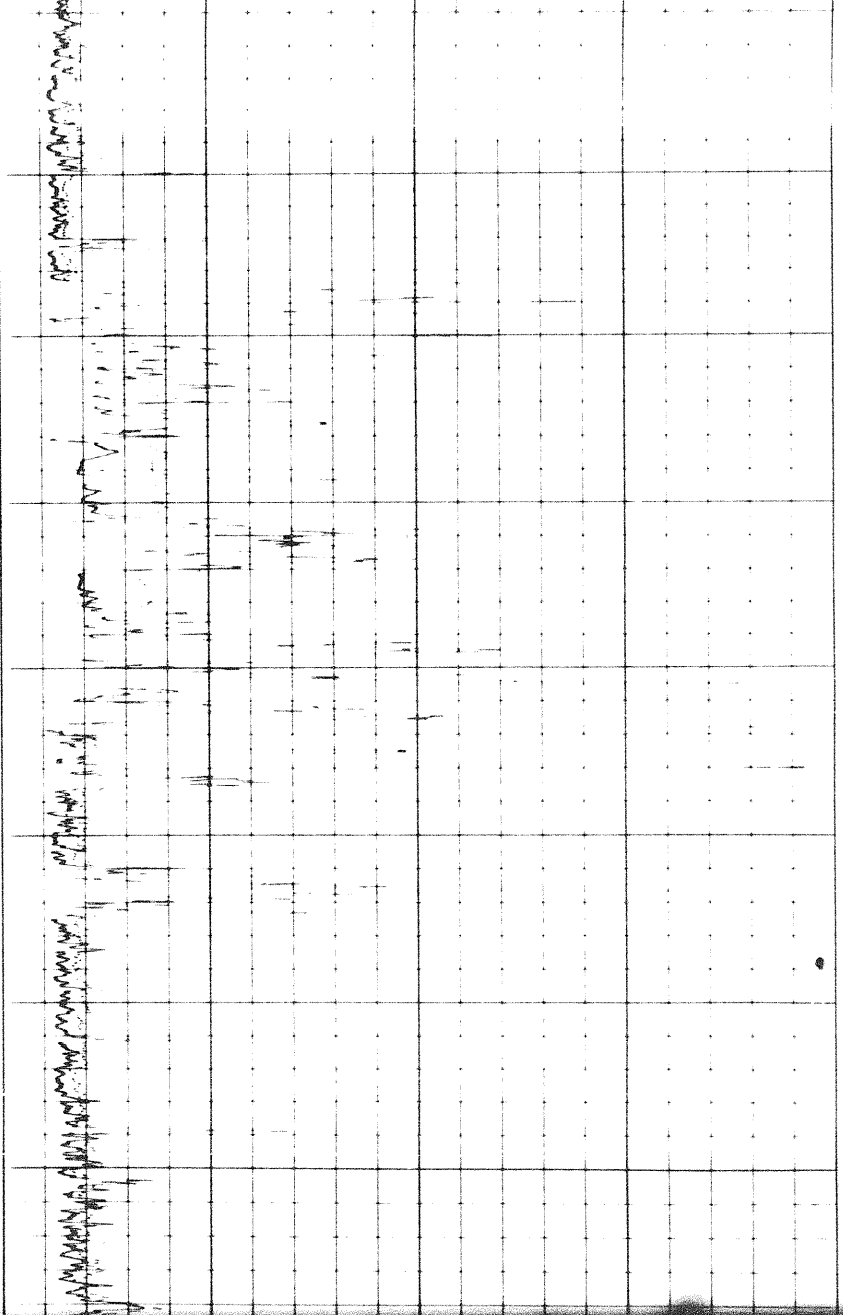

700

1800

1900

2000

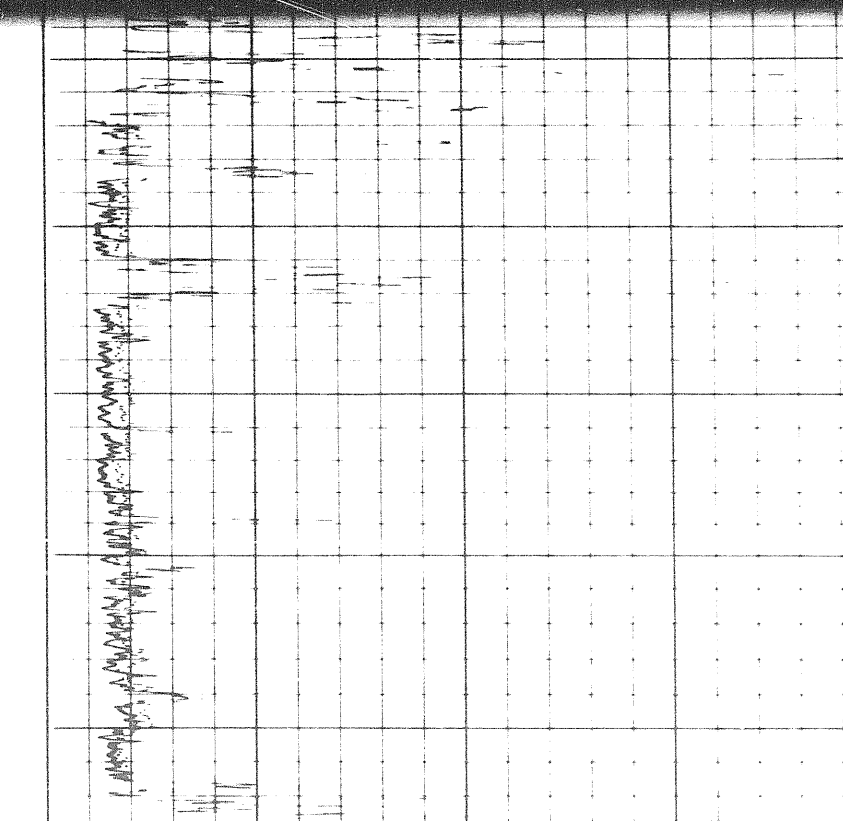

1900

2000

2100

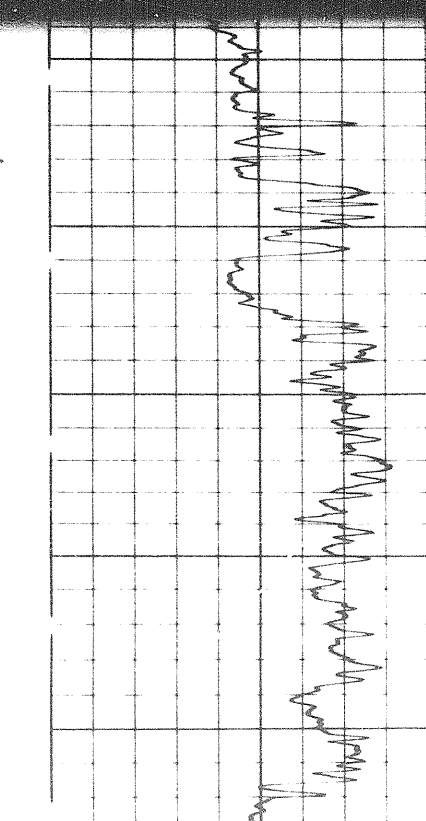
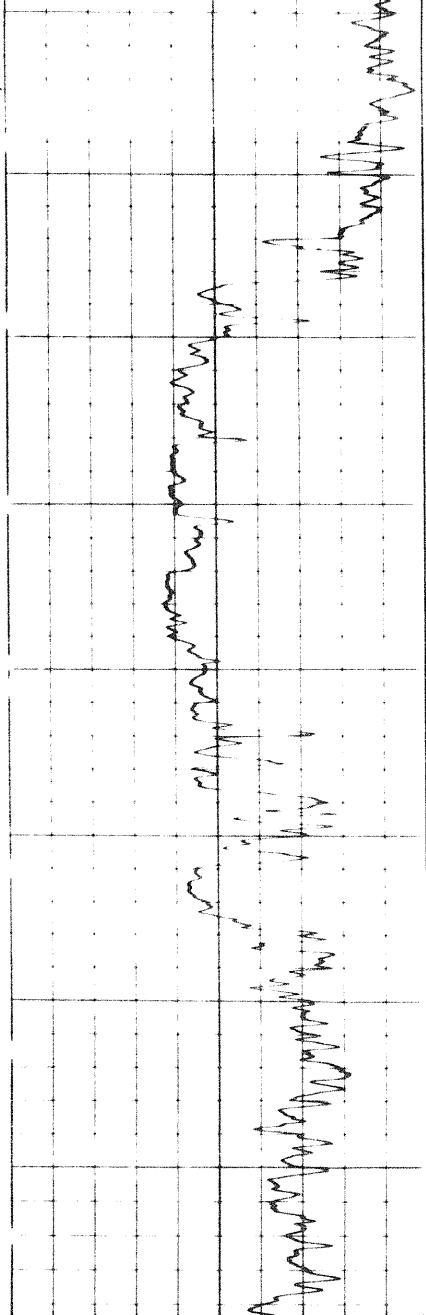

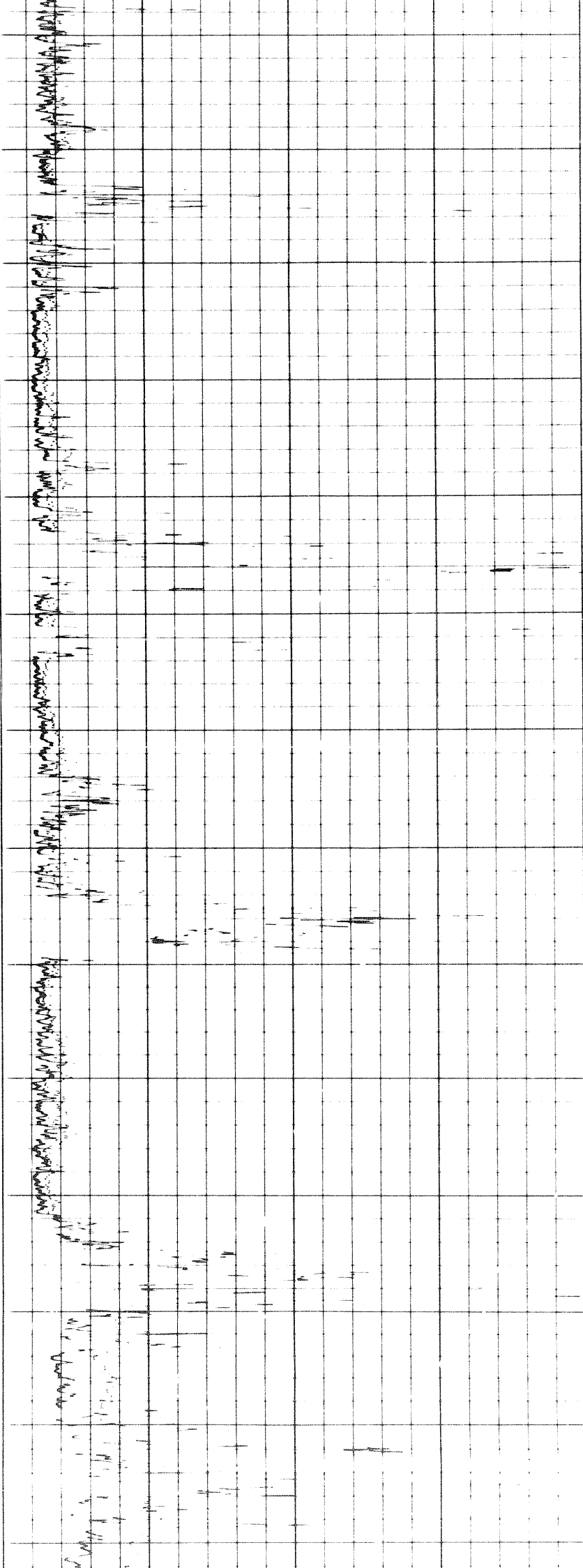

2100

2200

2300

2400

2500

2600

2700

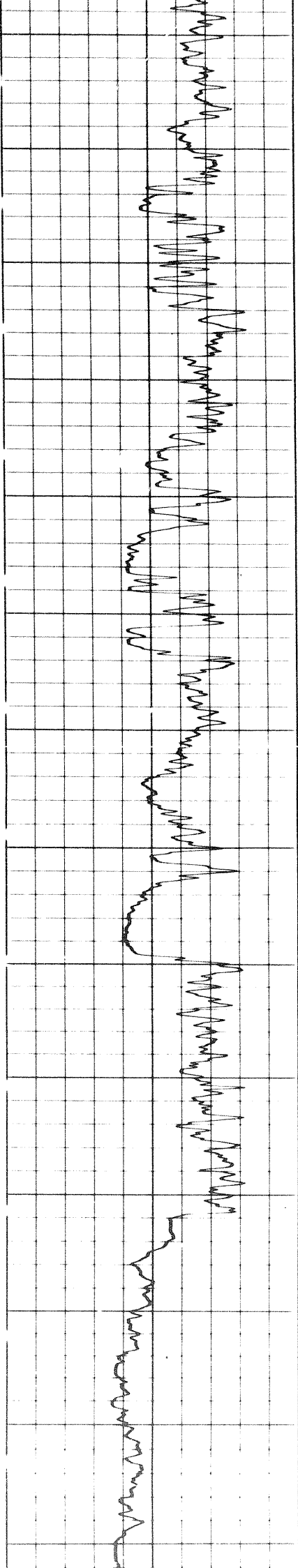

20

2 of

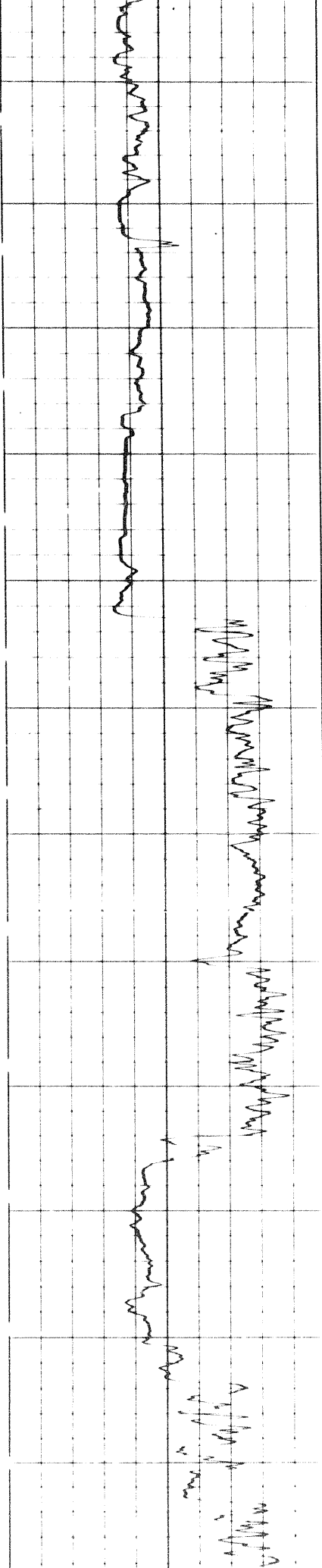

2700 2800 2900 3000 3100 3200

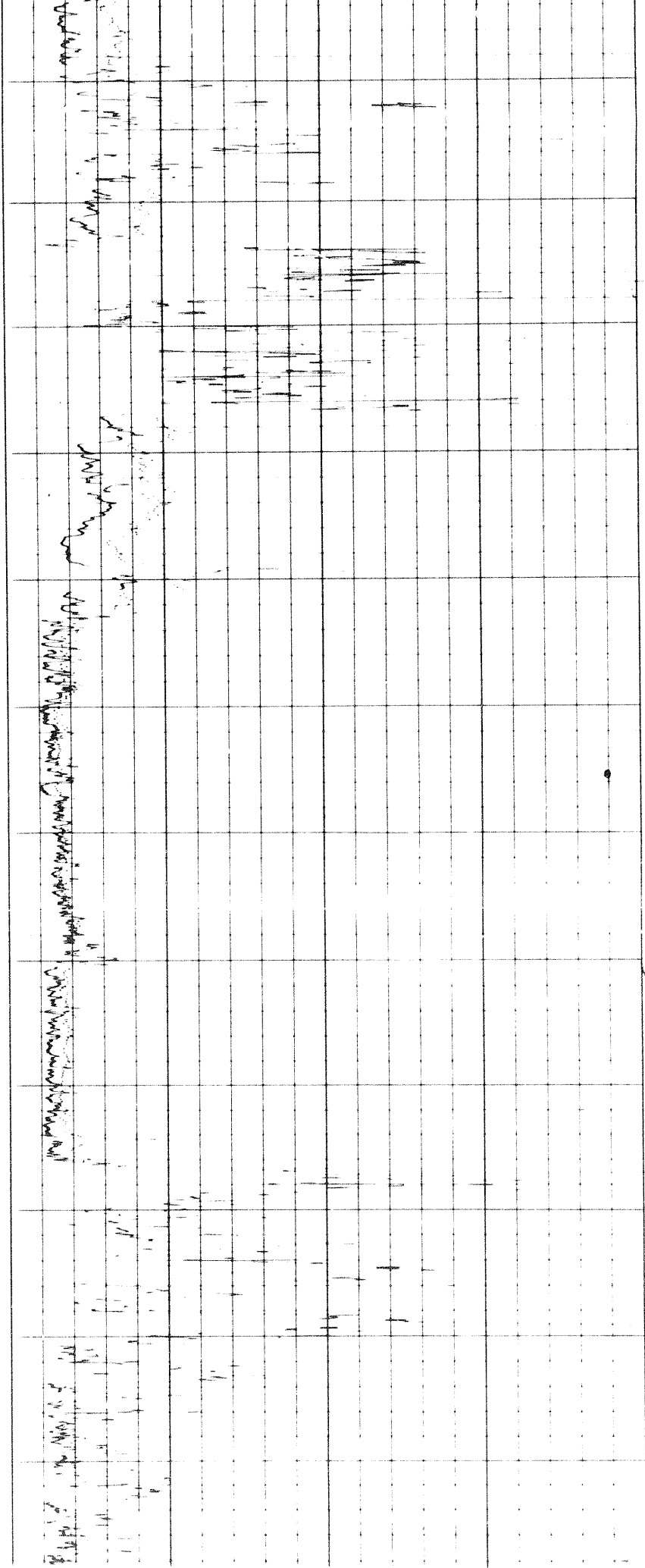

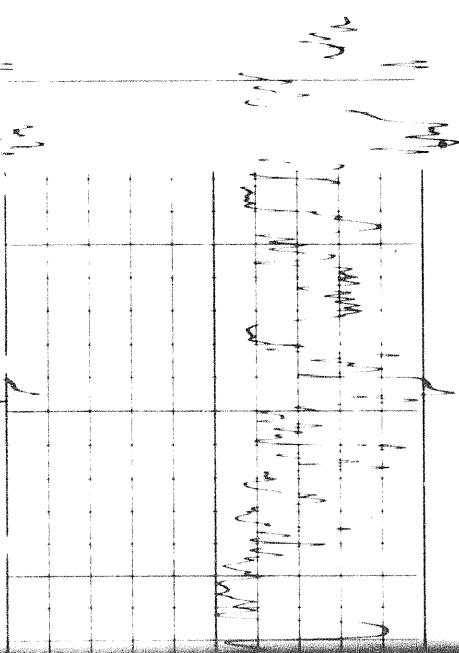
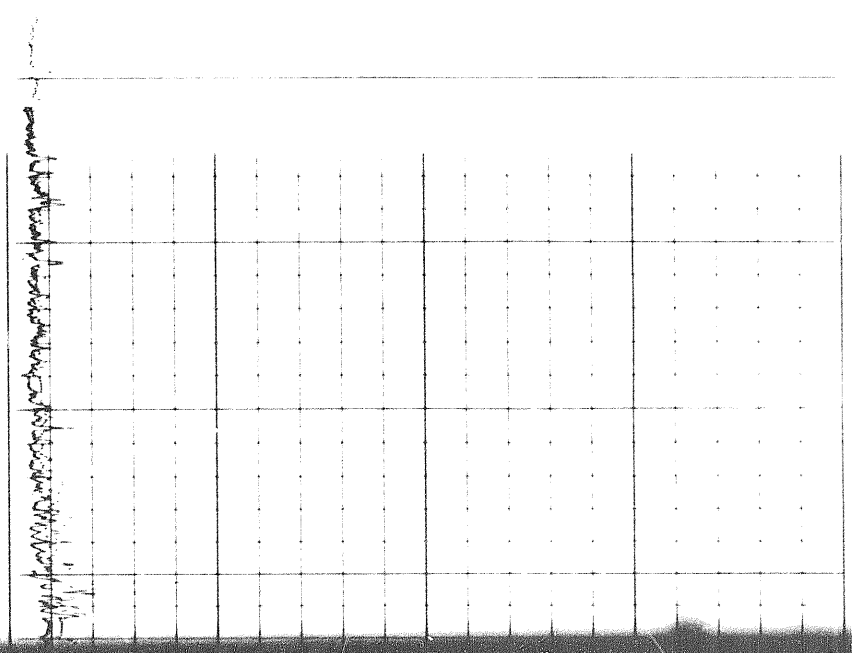
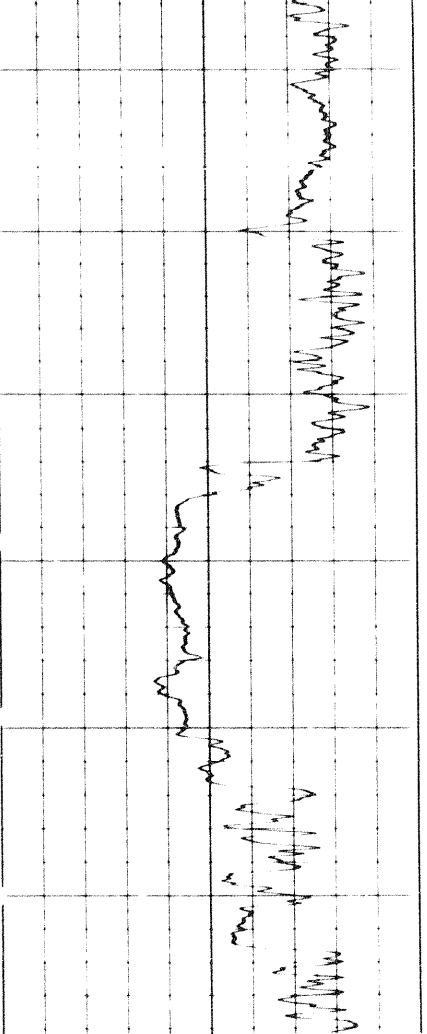
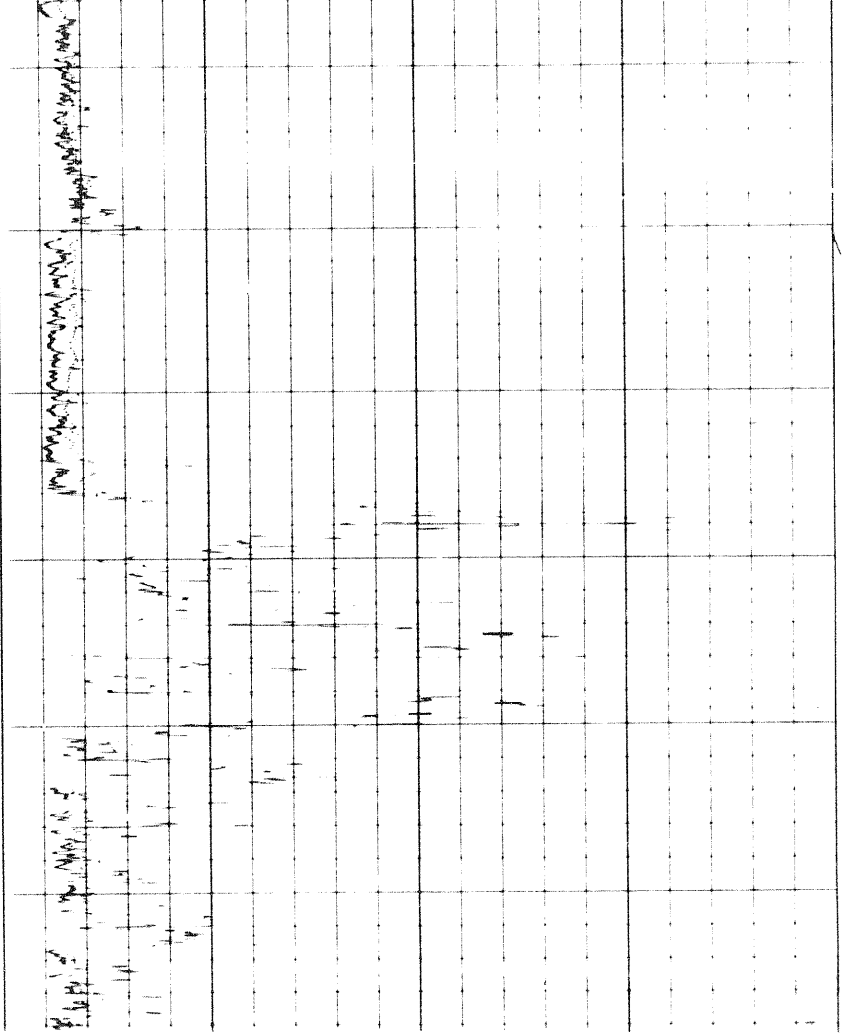

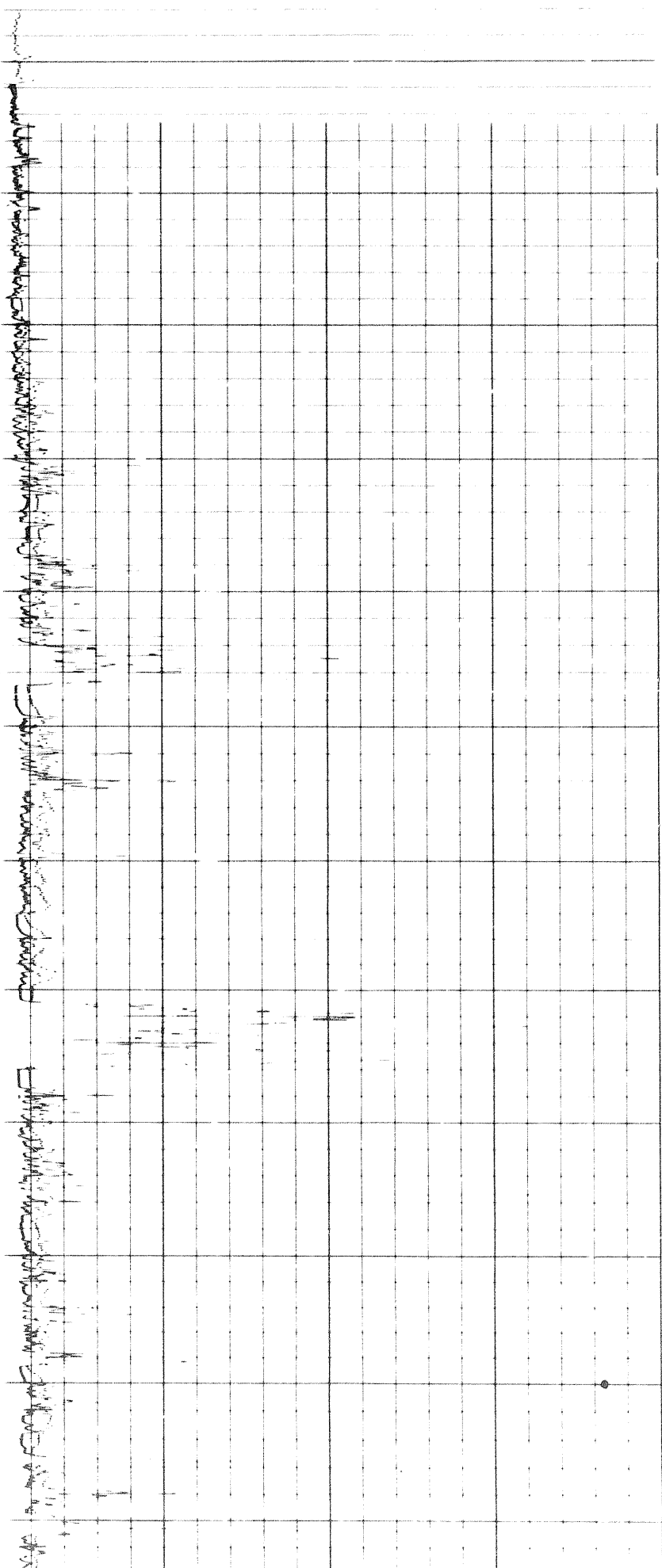

6100

6200

6300

6400

6500

6600

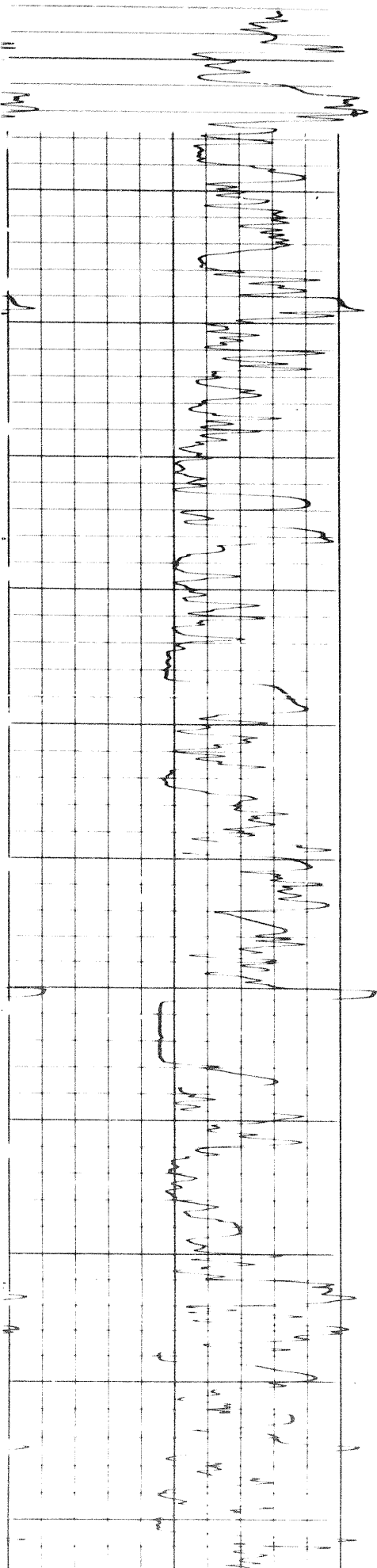

7200

7300

7400

7500

7600

7500

7600

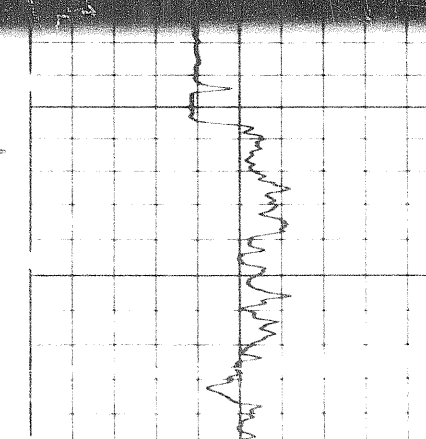
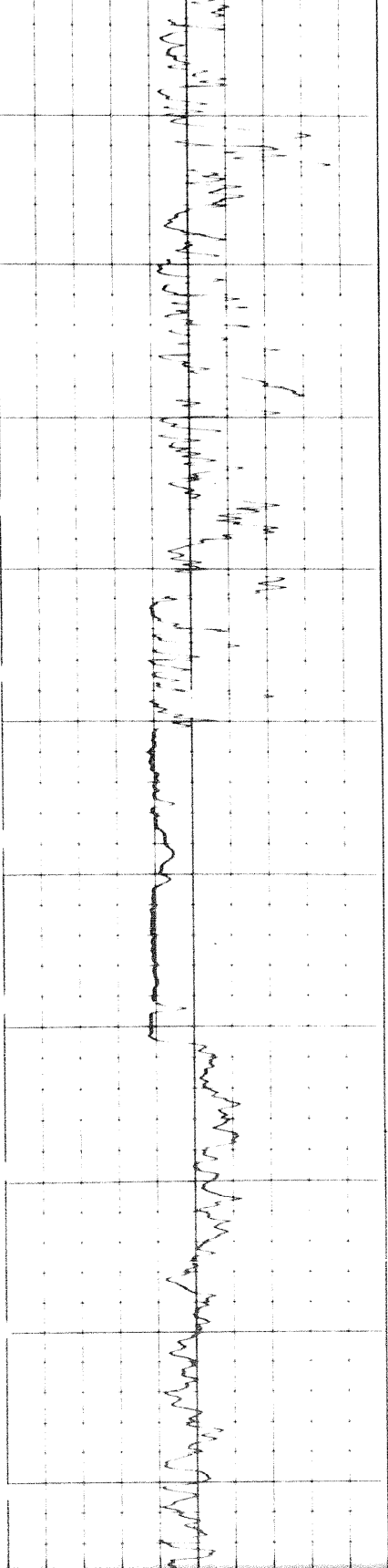
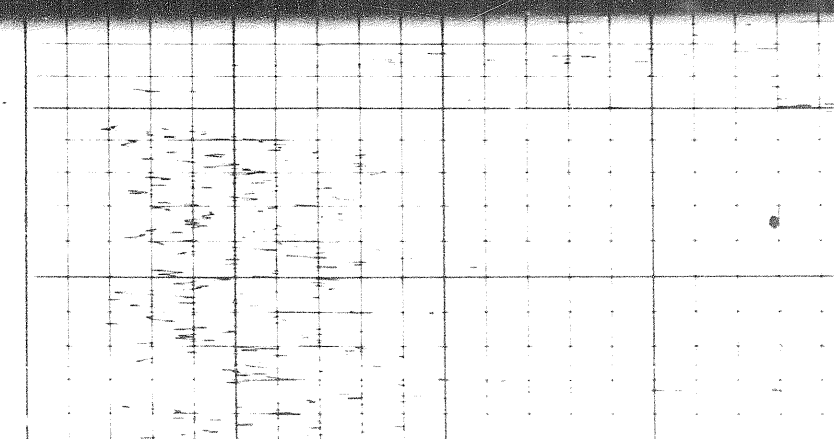
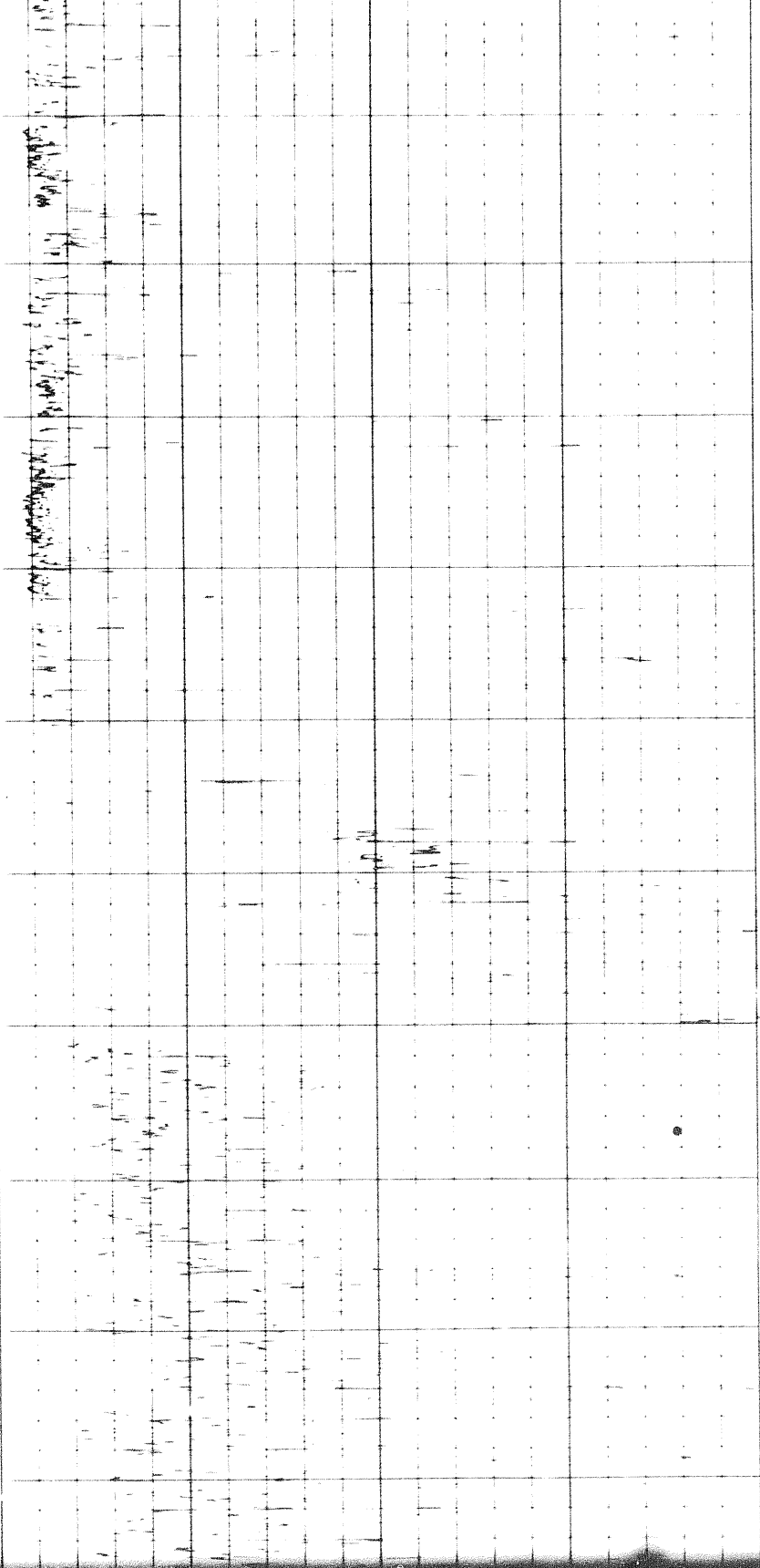

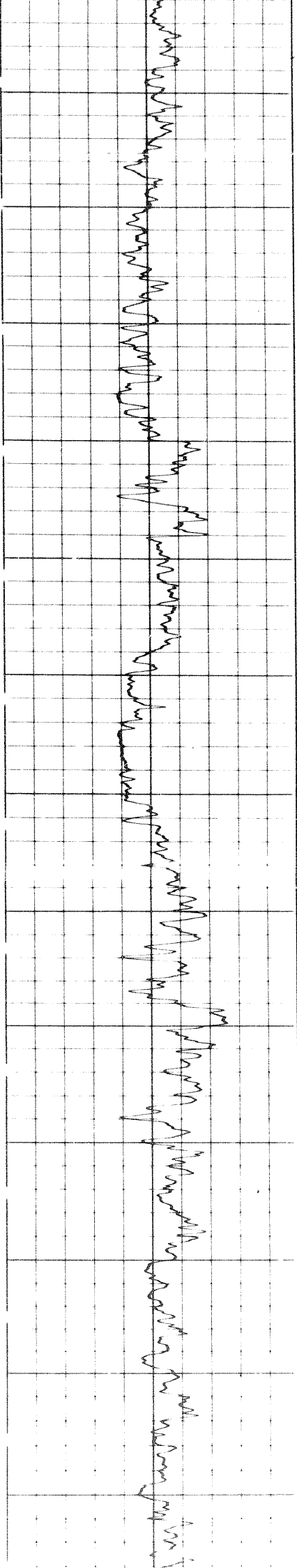

7600

7700

7800

7900

8000

8100

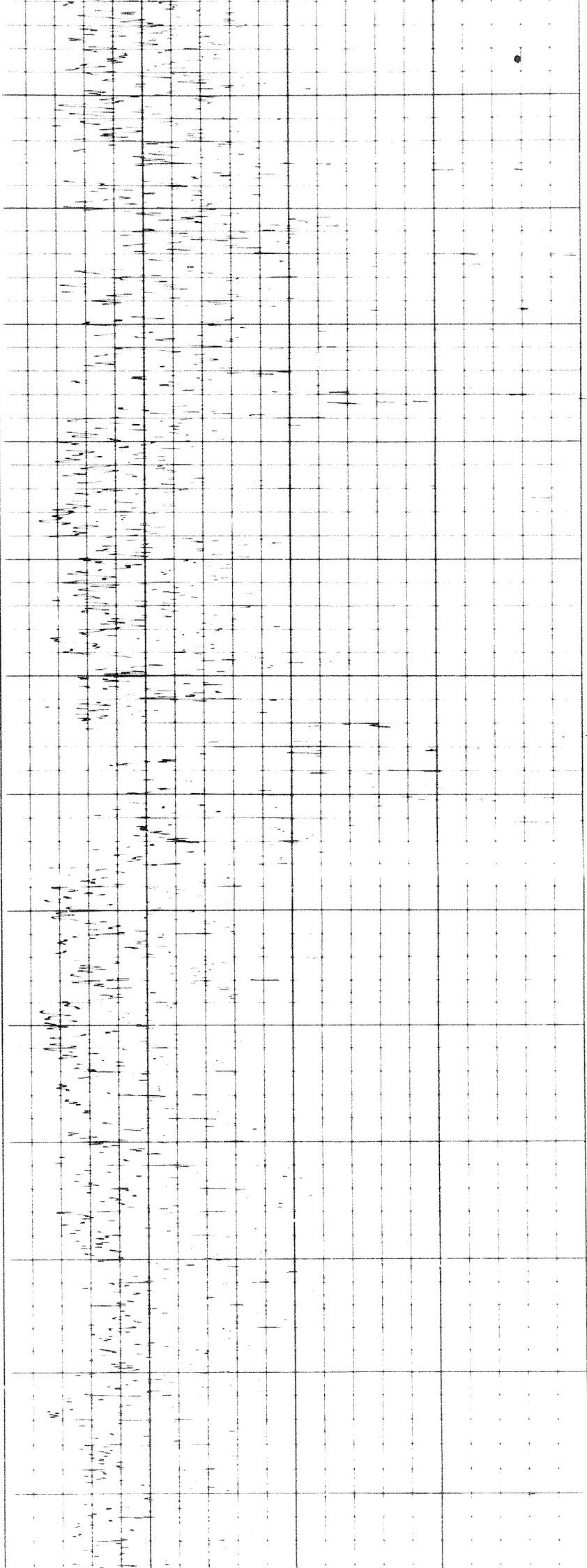

14 of 20

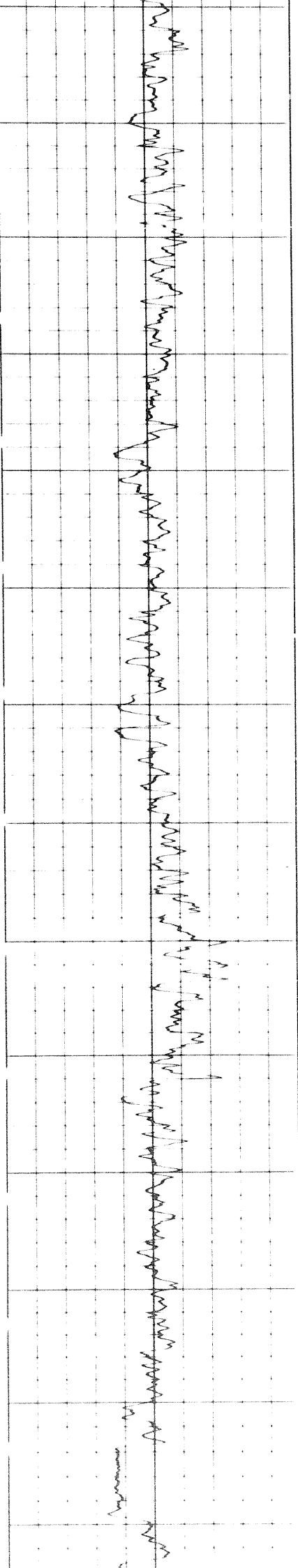

800

8200

8300

8400

8500

8600

8700

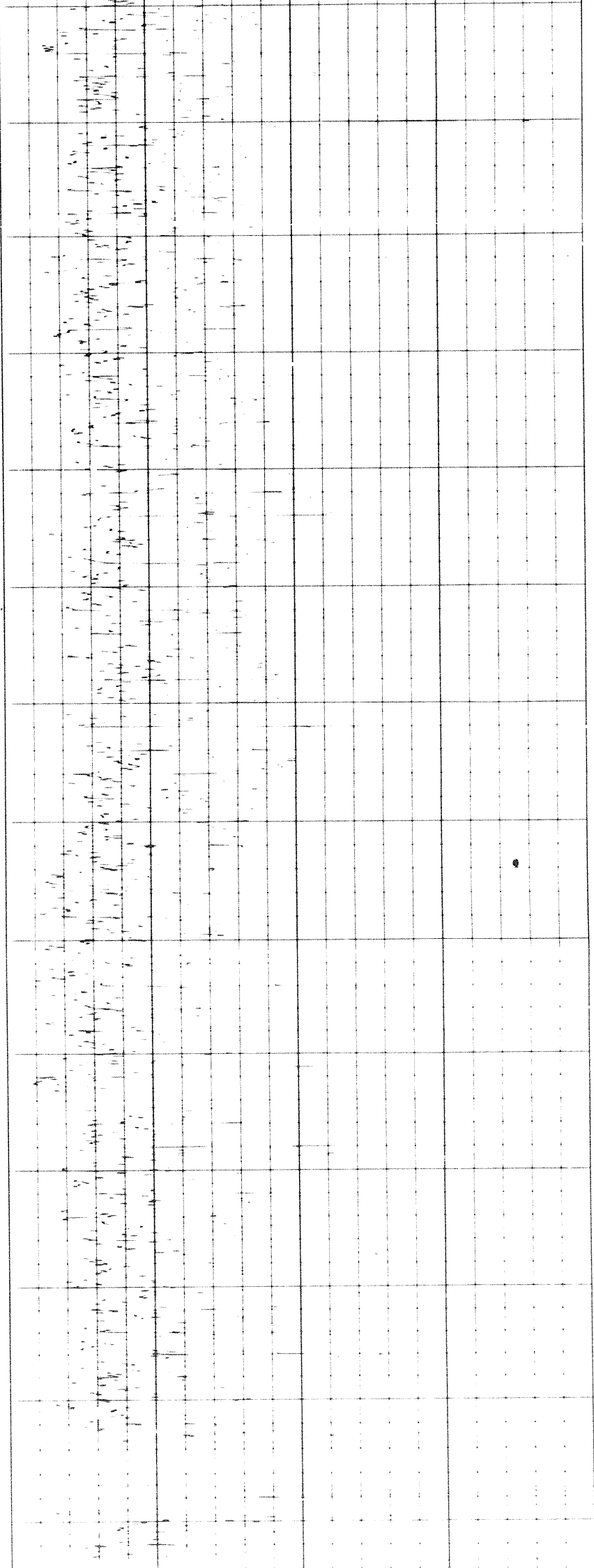

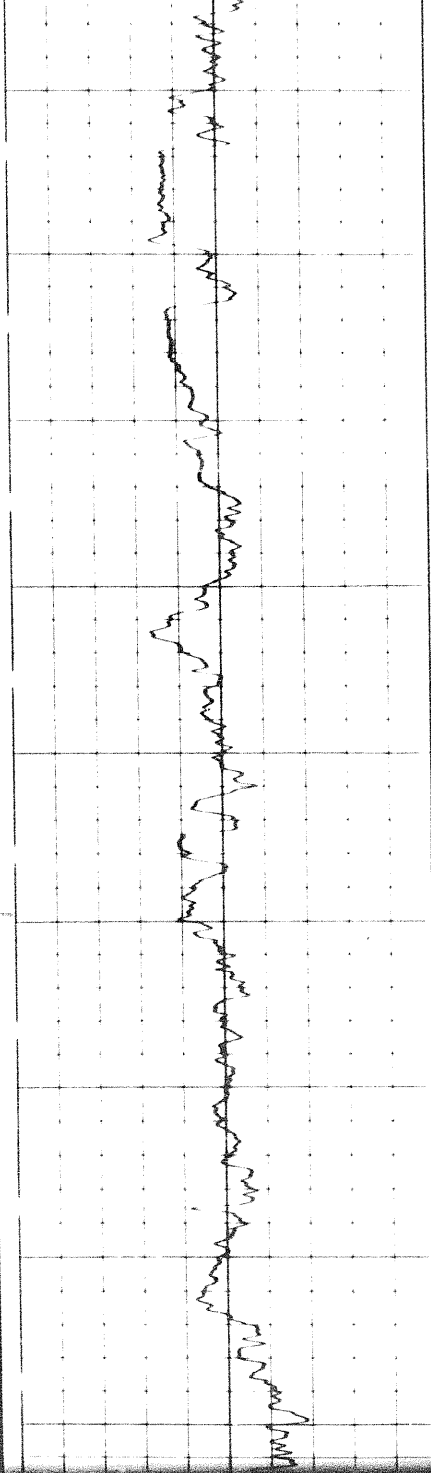

8700

8800

8900

9000

9100

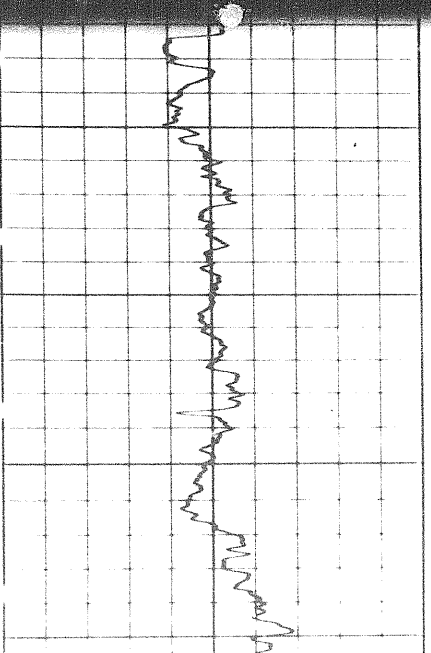
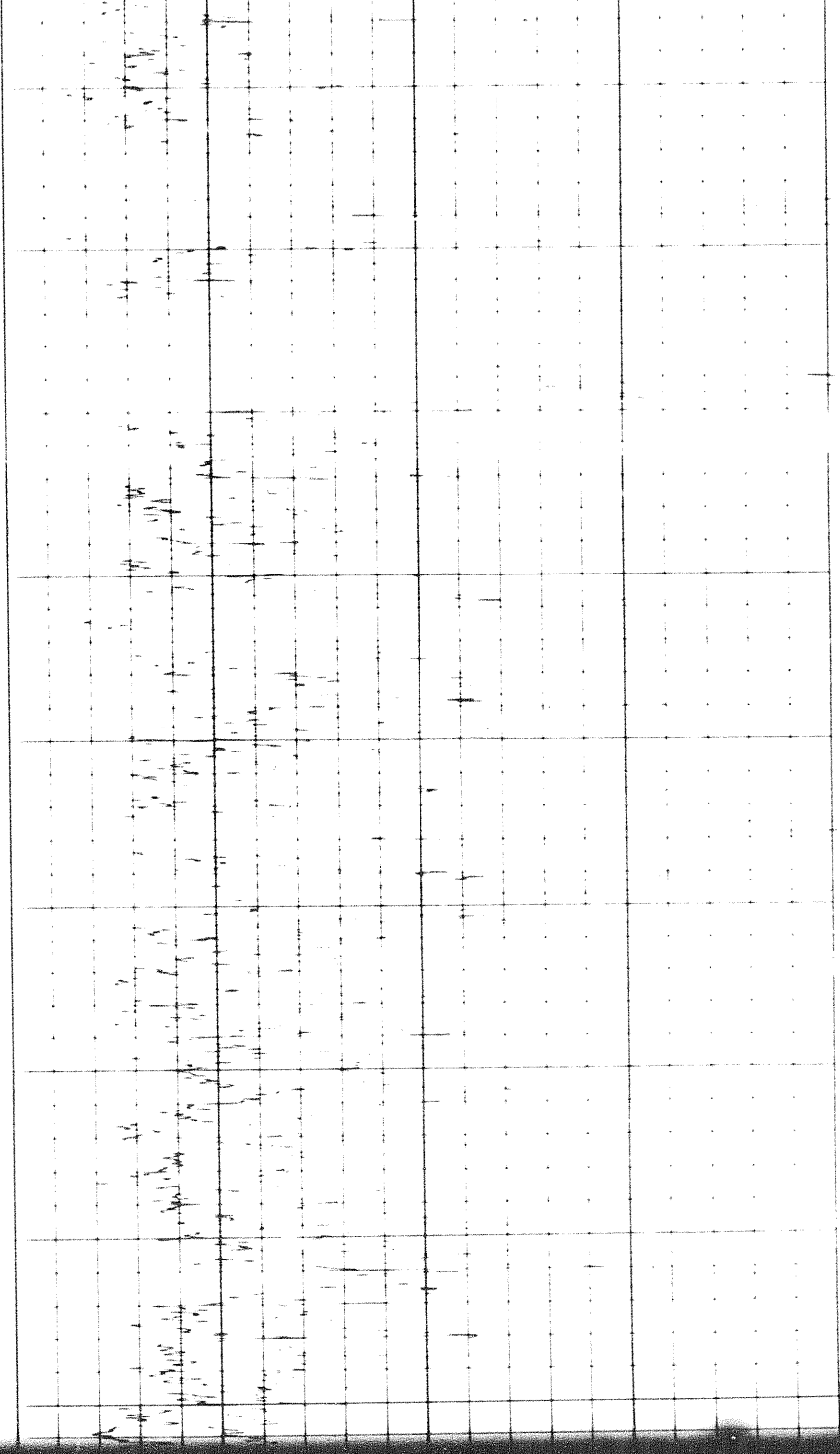

9000

9100

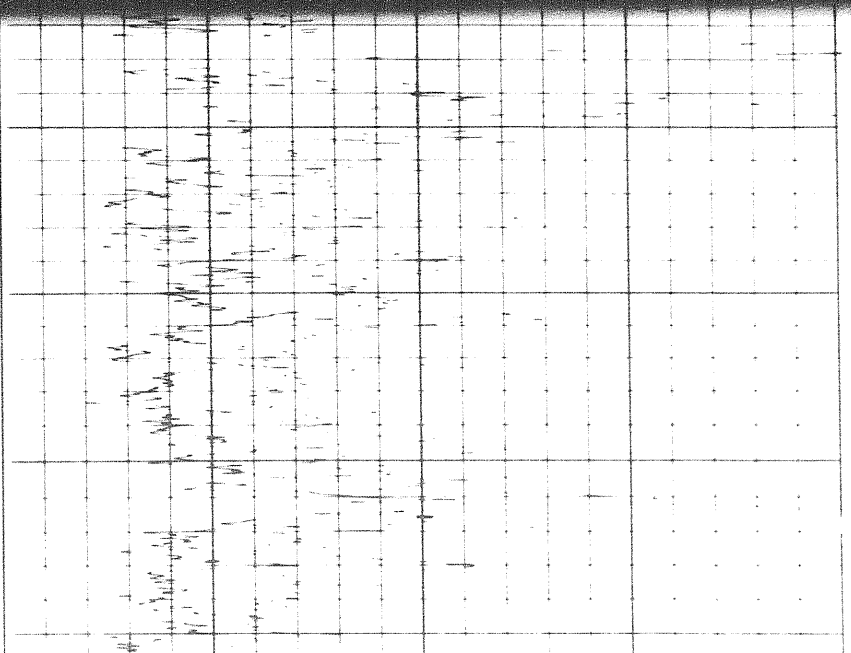

5 04

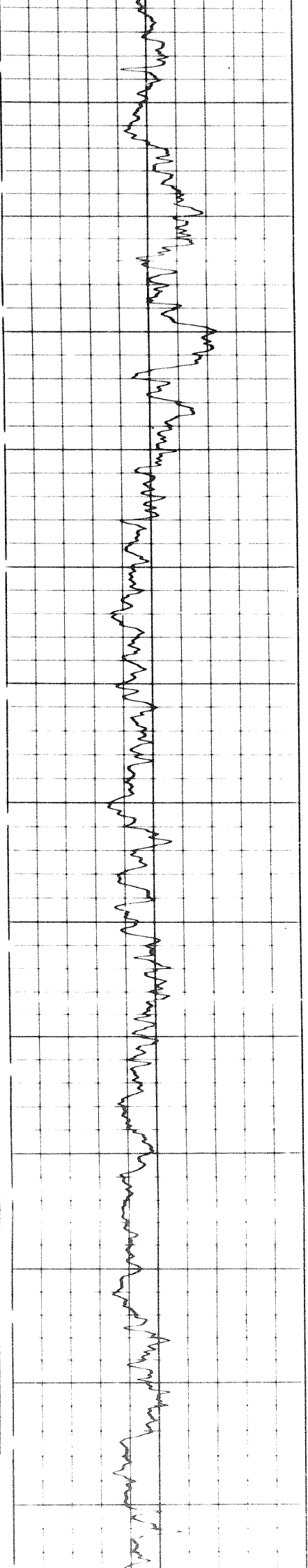

9100 9200 9300 9400 9500 9600

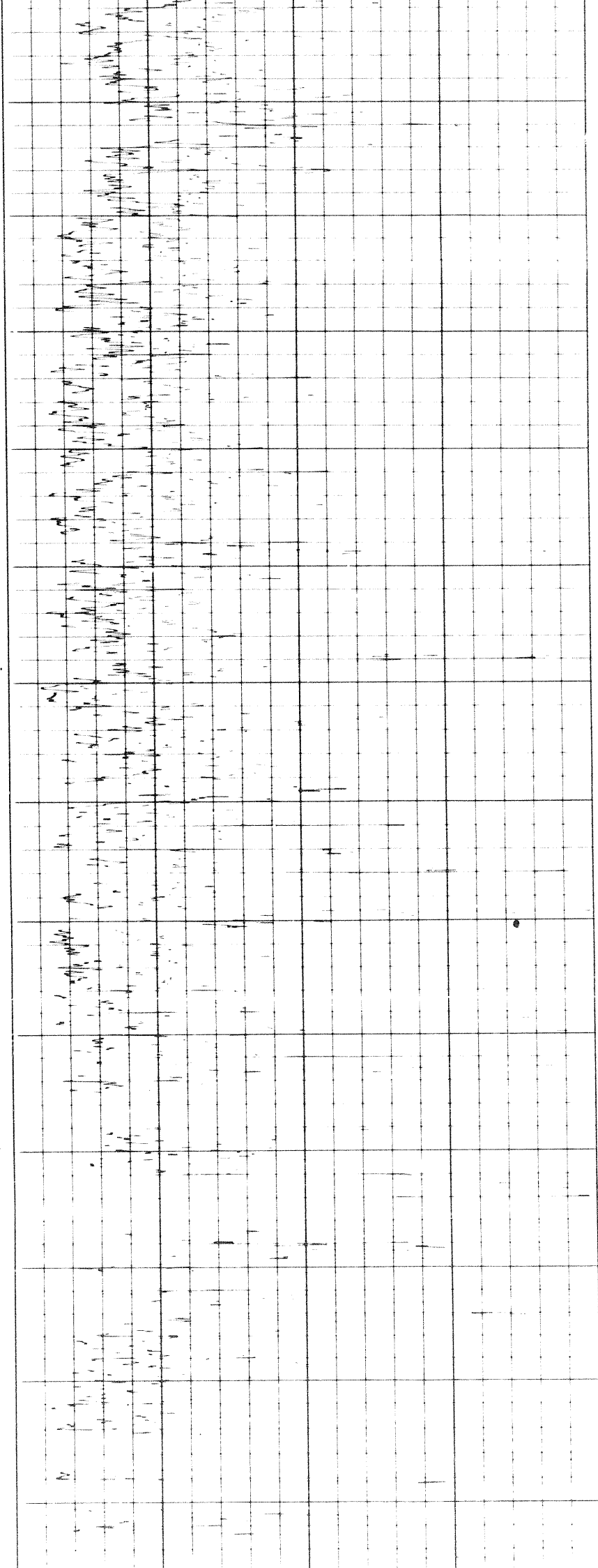

5 of

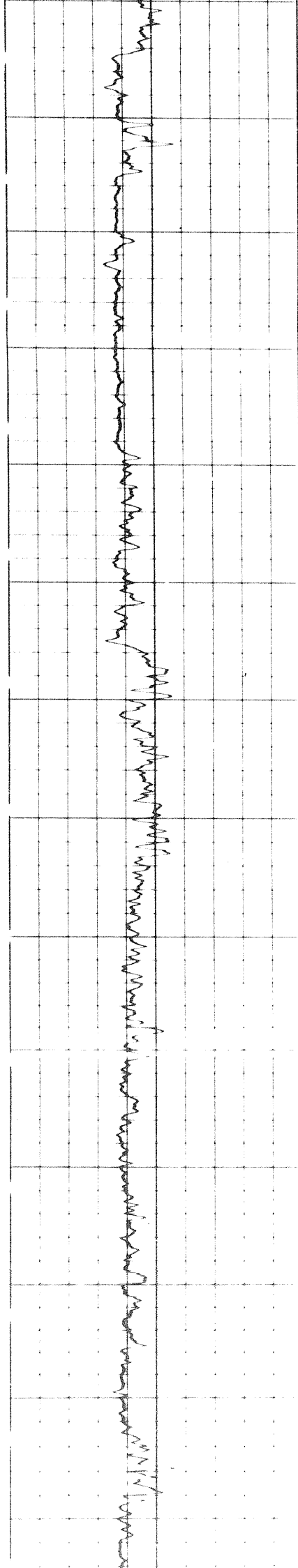

9600 9700 9800 9900 10000 10100 10200

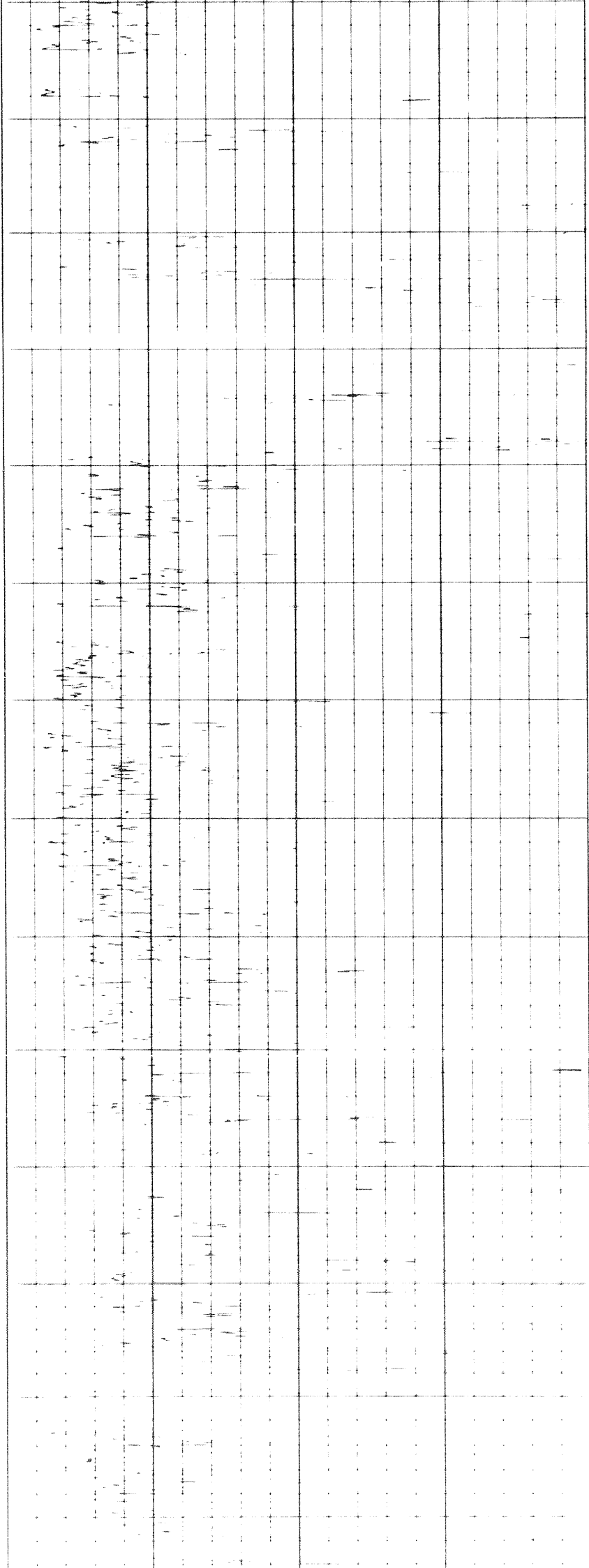

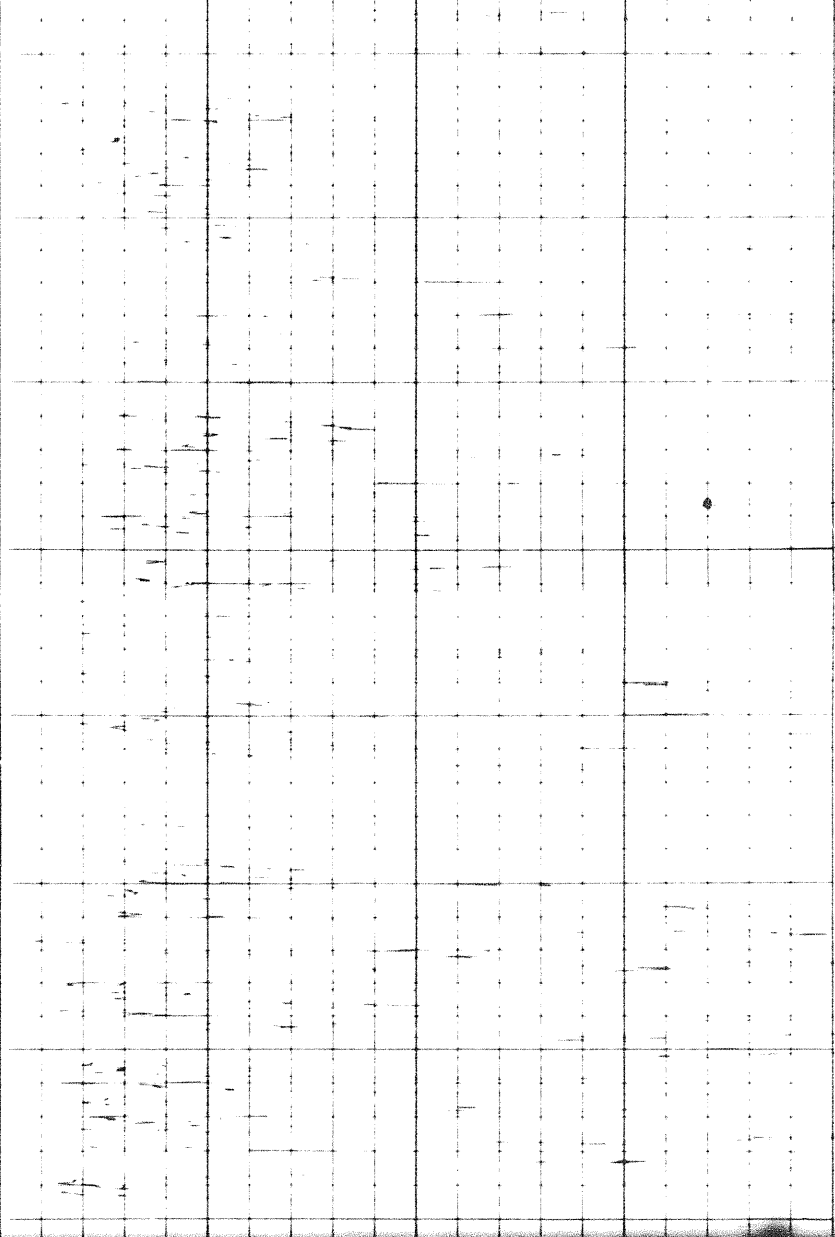

10200

10300

10400

10500

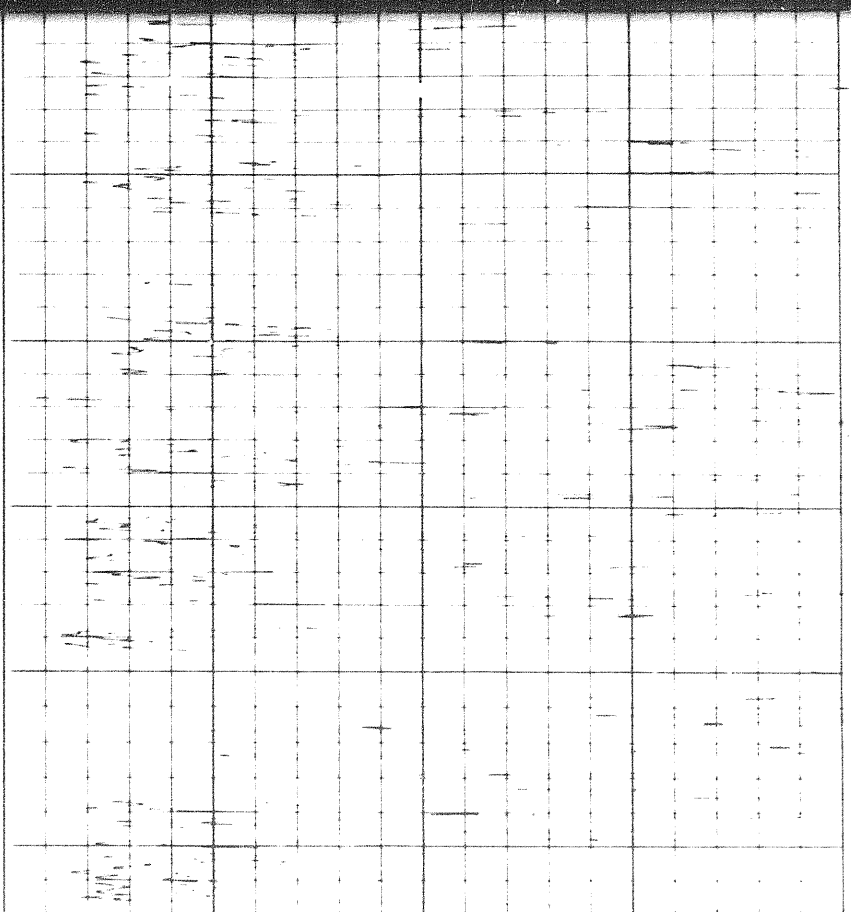
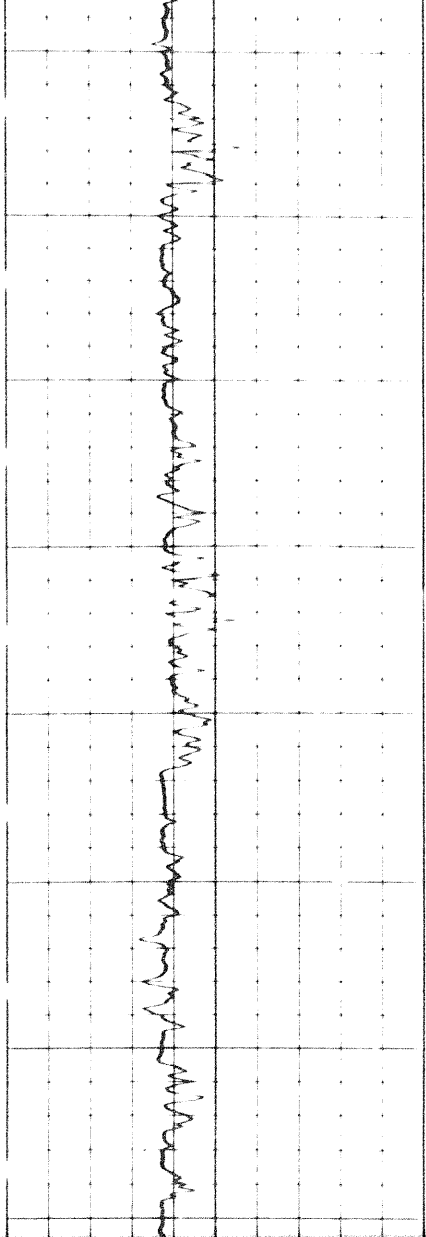

10400

10500

10600

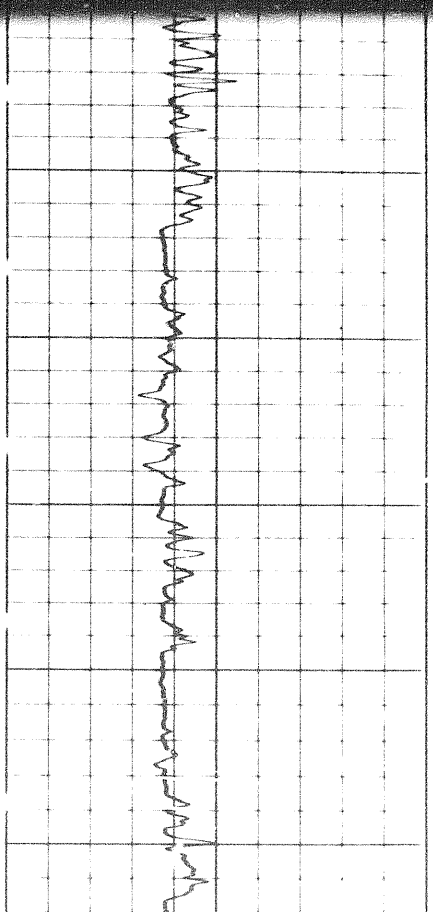

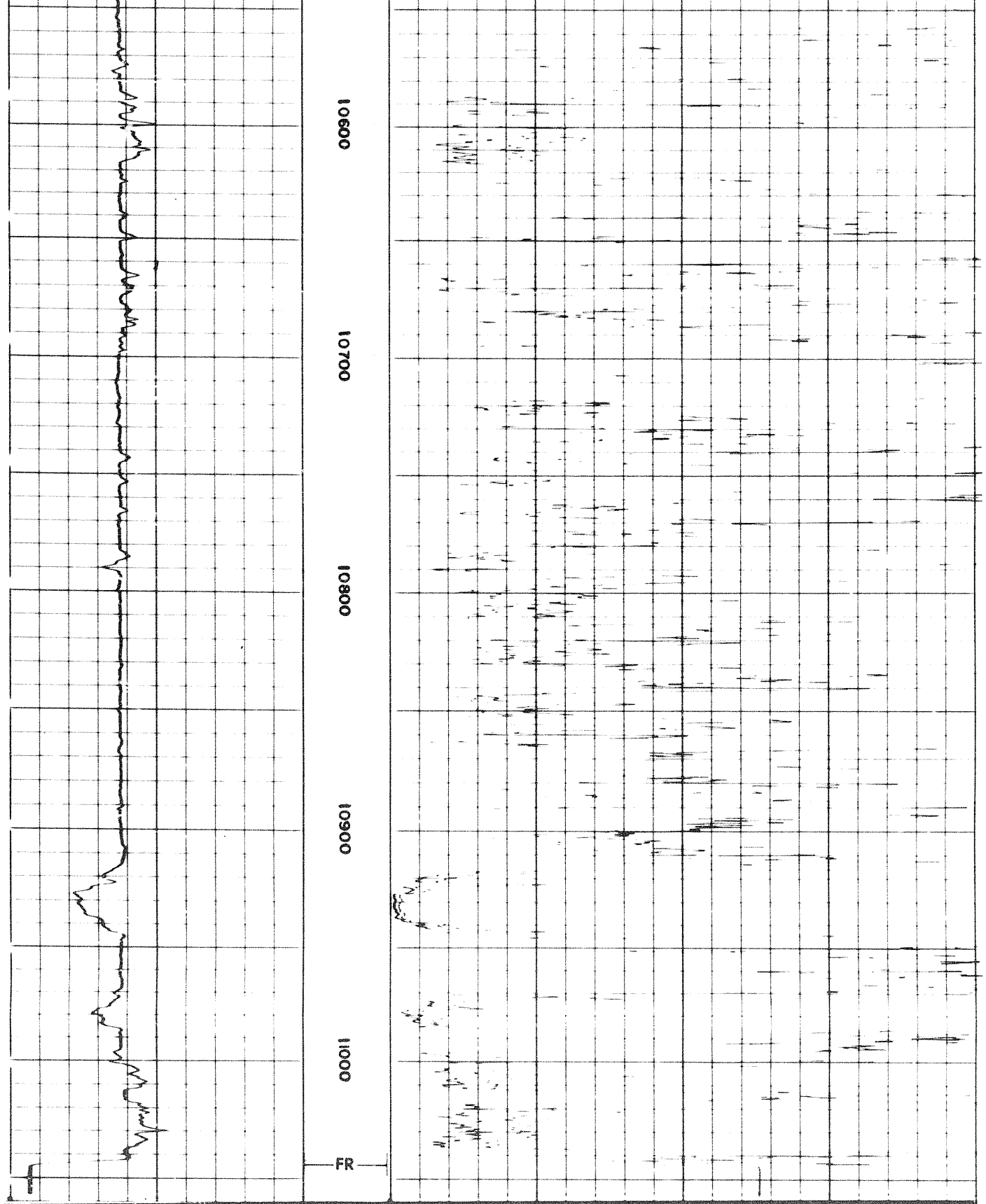

DETAIL LOG
5" = 100'

Calibration after Survey

Calibration after Survey

|||||

Cash
800g

1200

1300

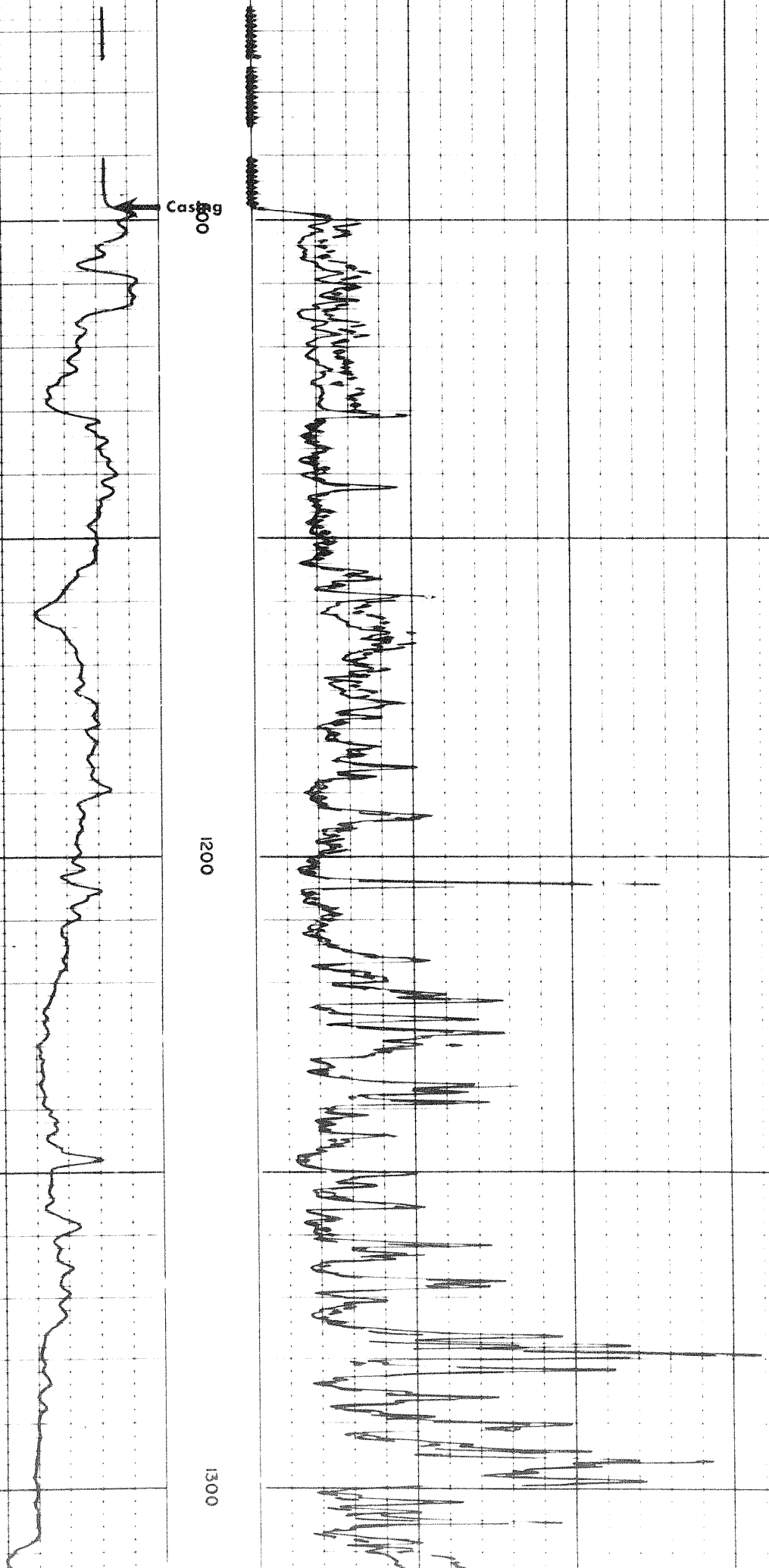

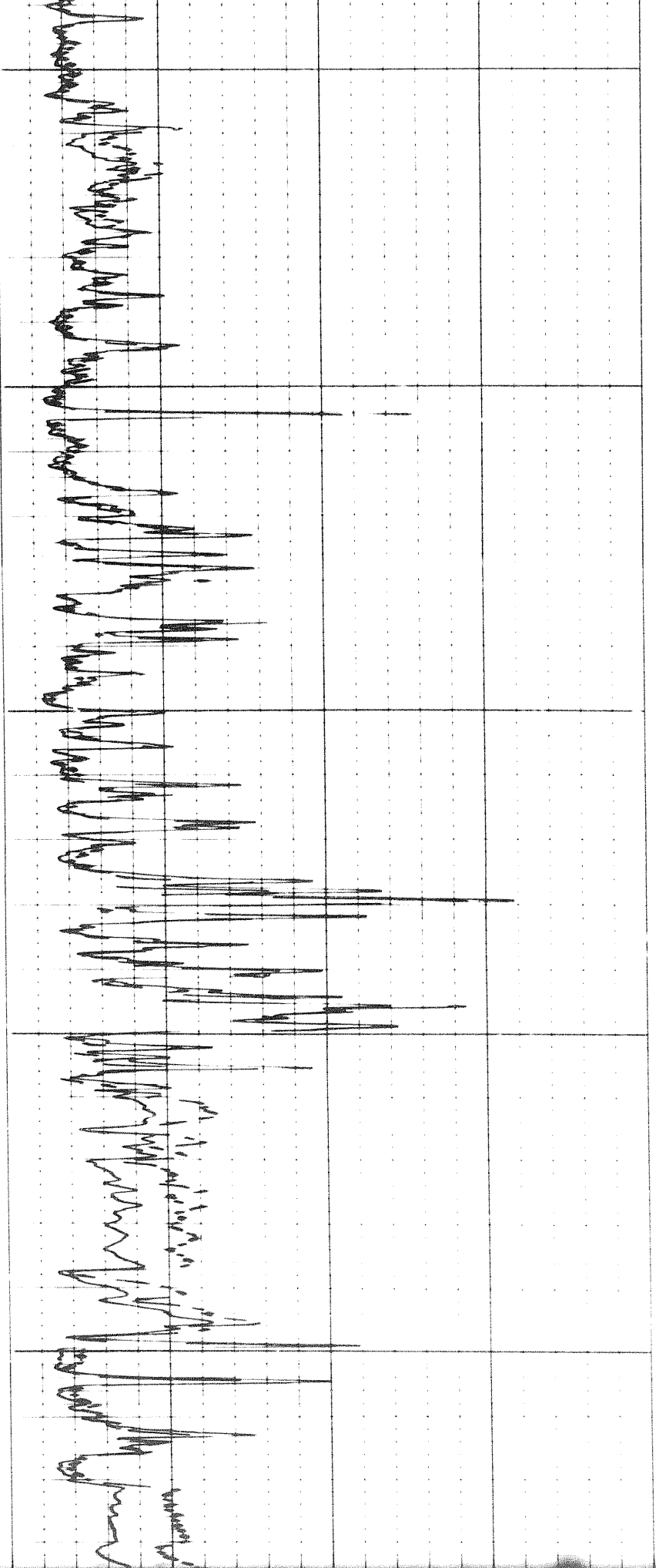

1200

1300

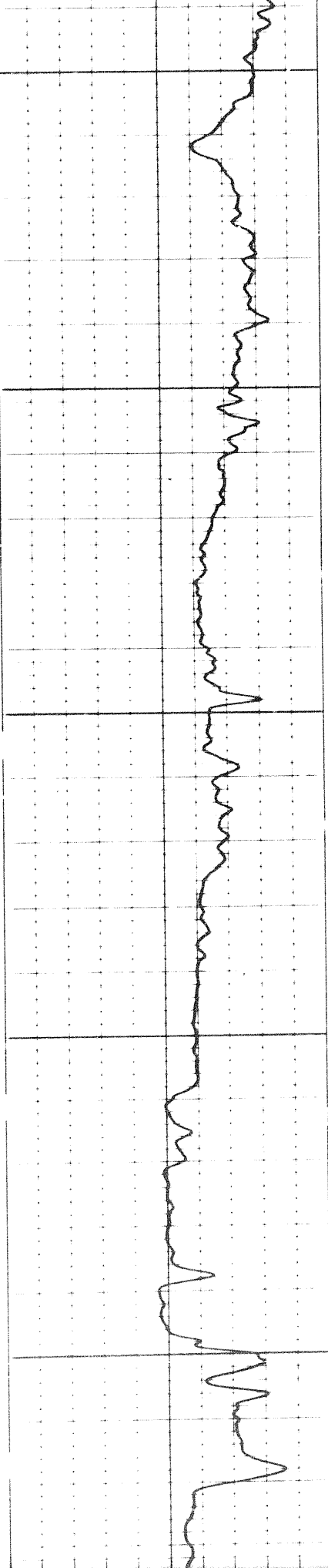

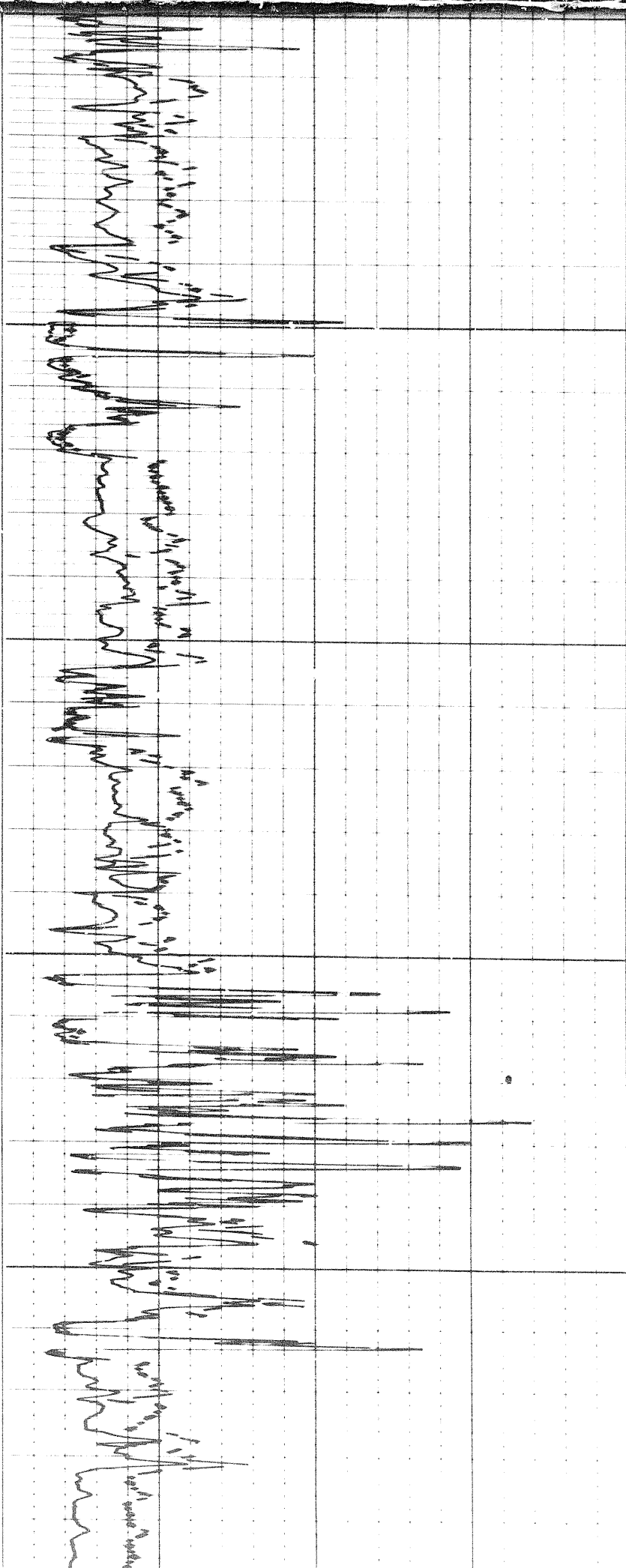

00

1400

1500

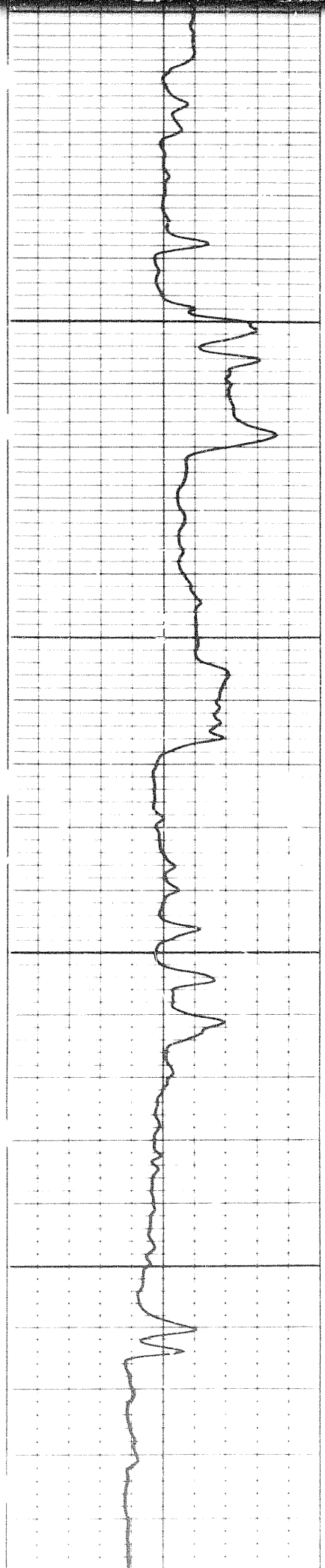

14

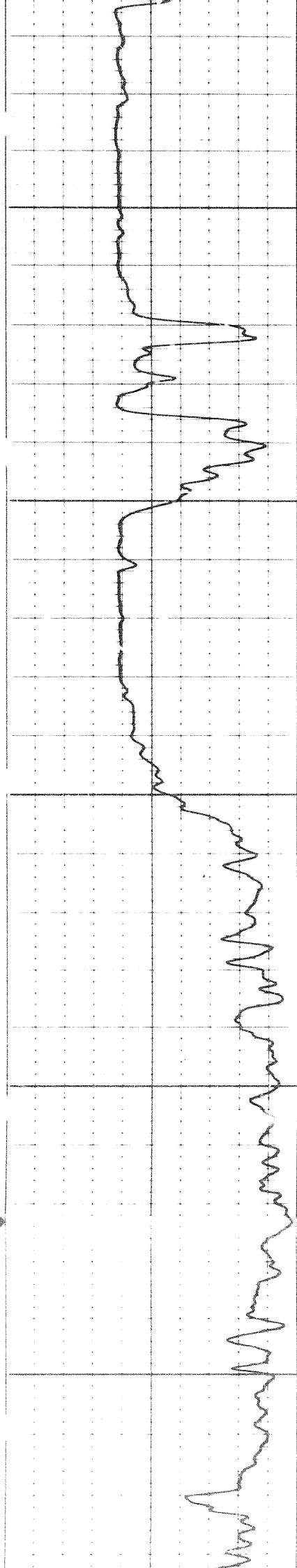

1600

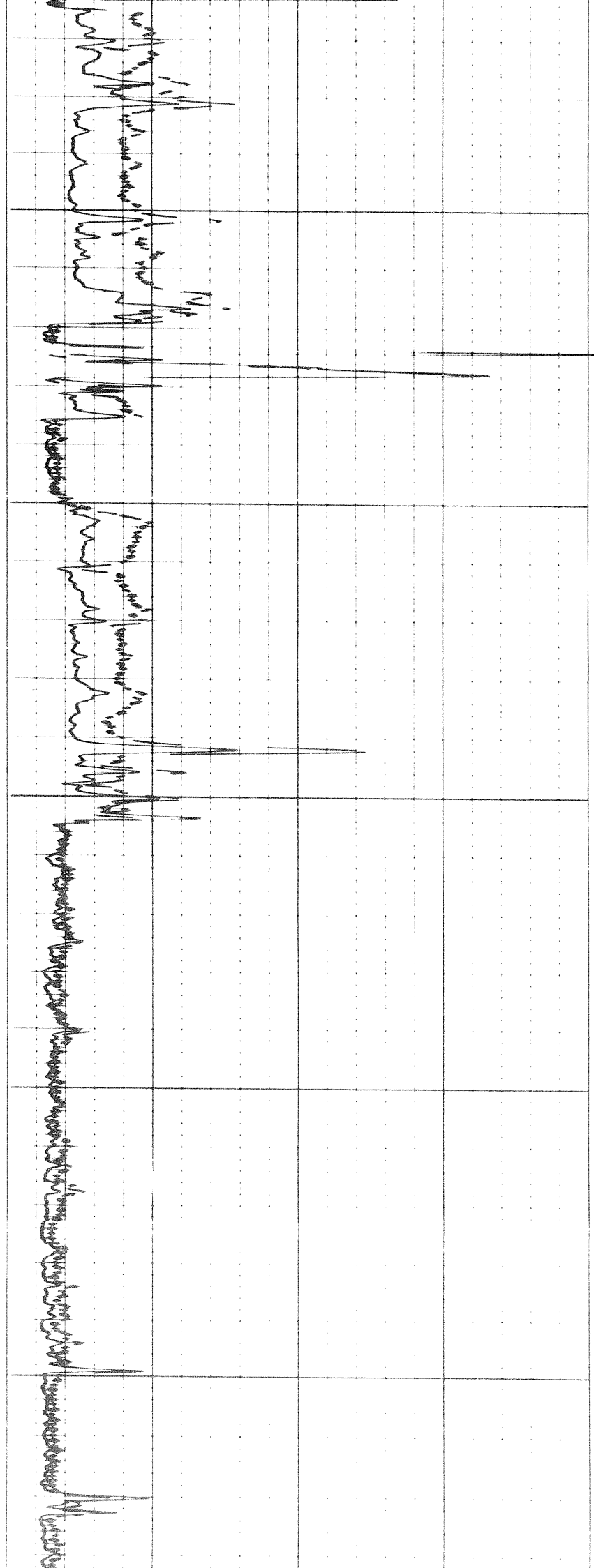

1700

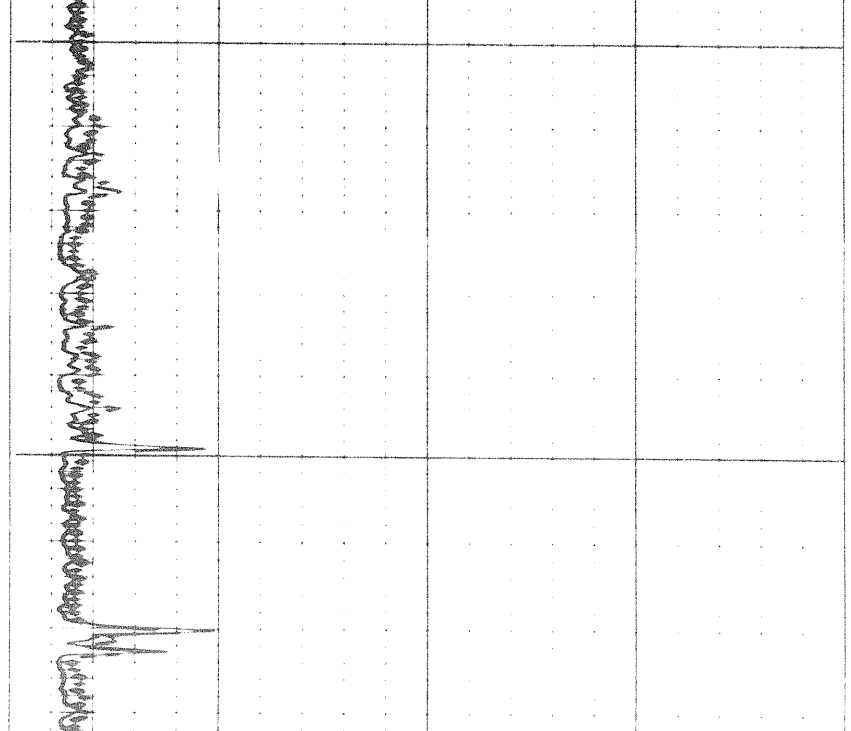
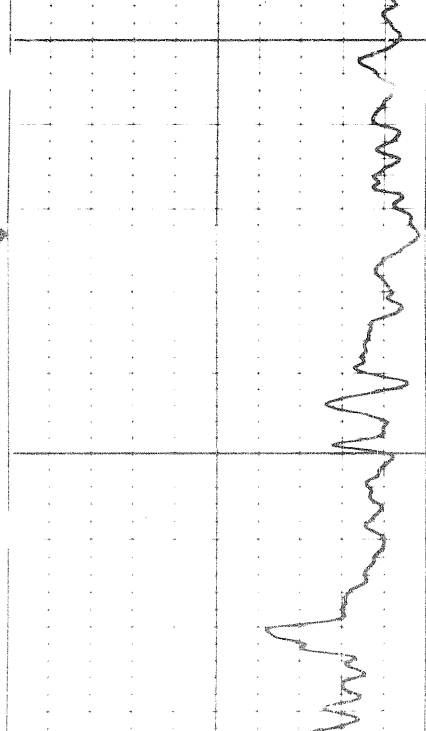

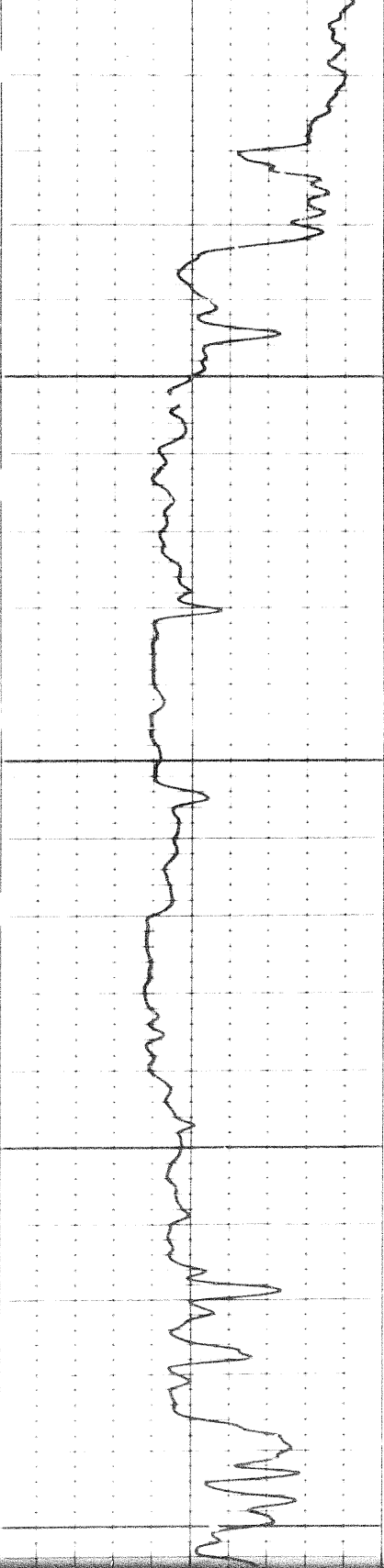

1800

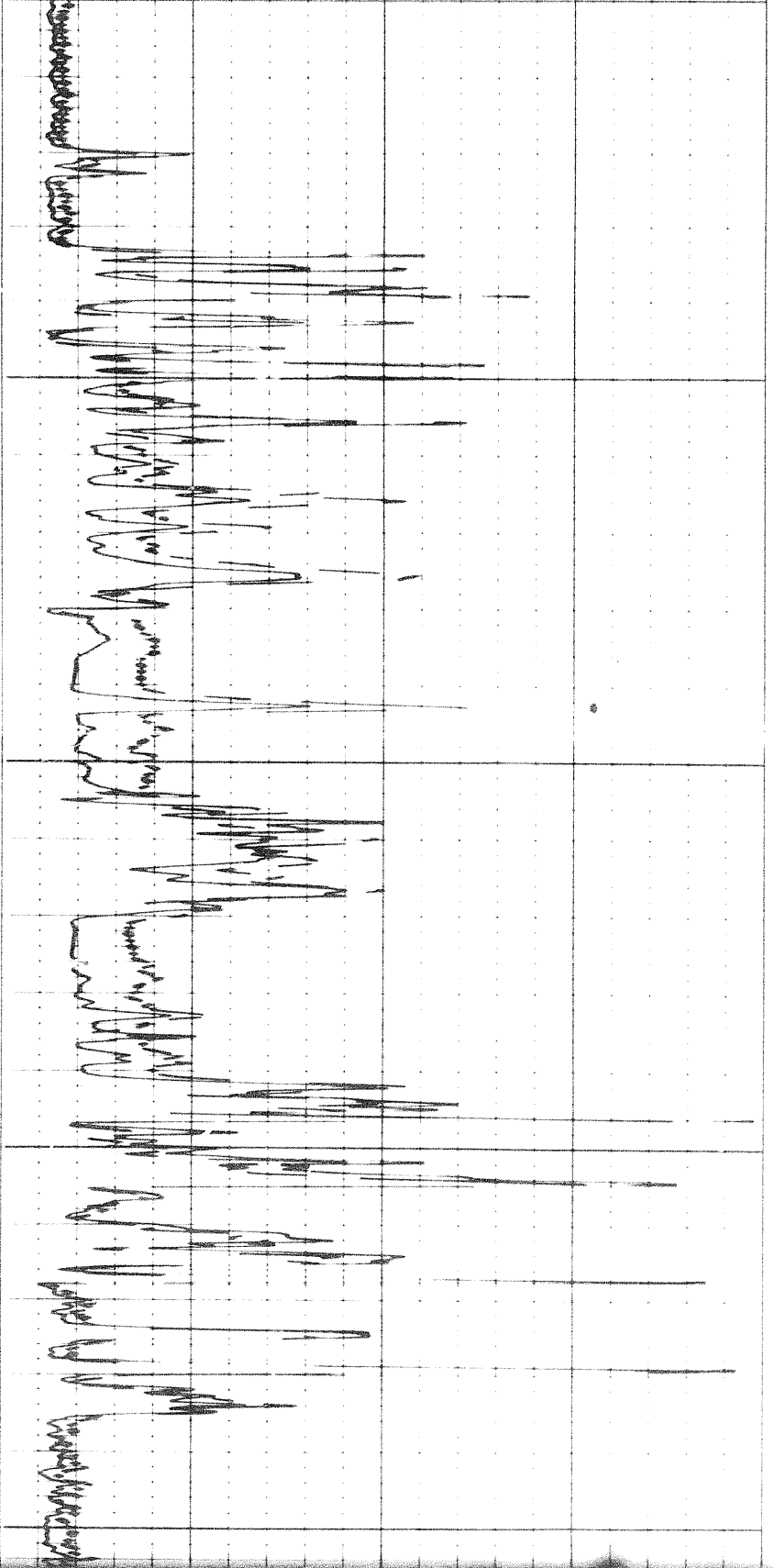

1900

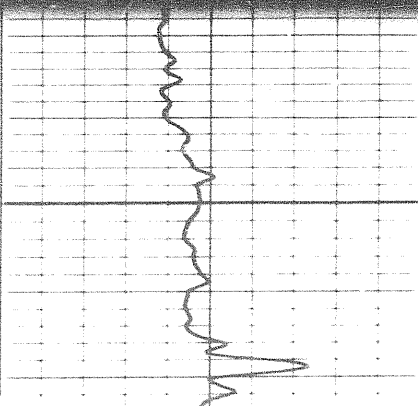

1900

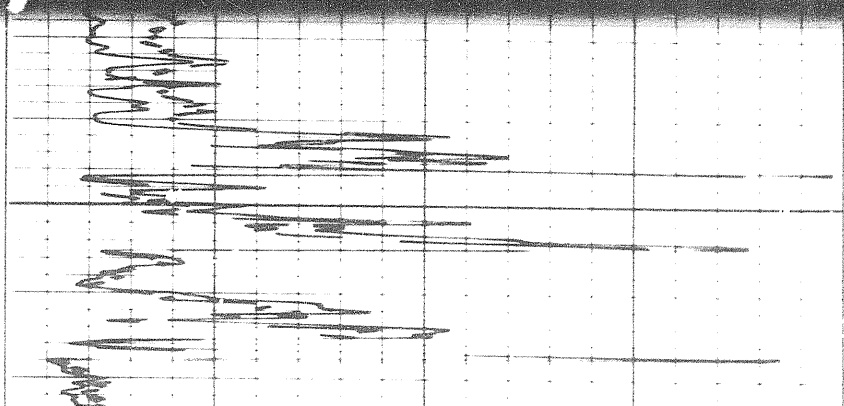

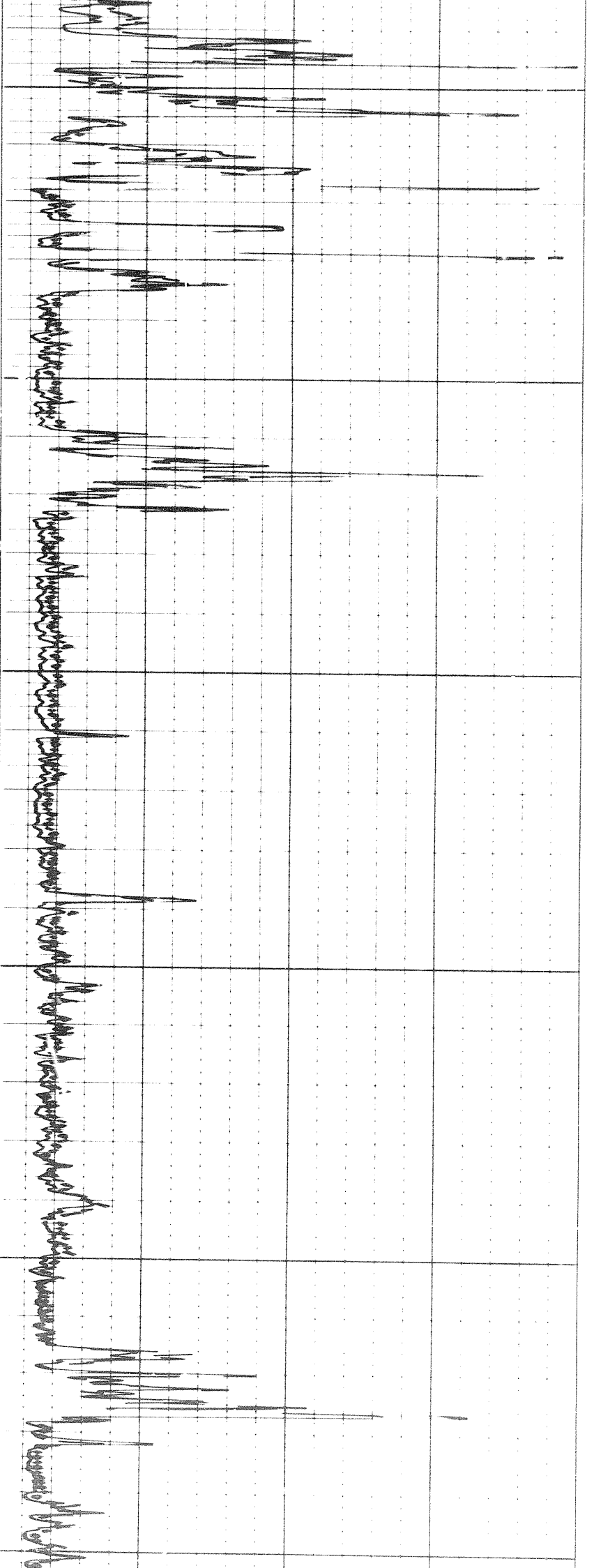

1900

2000

2100

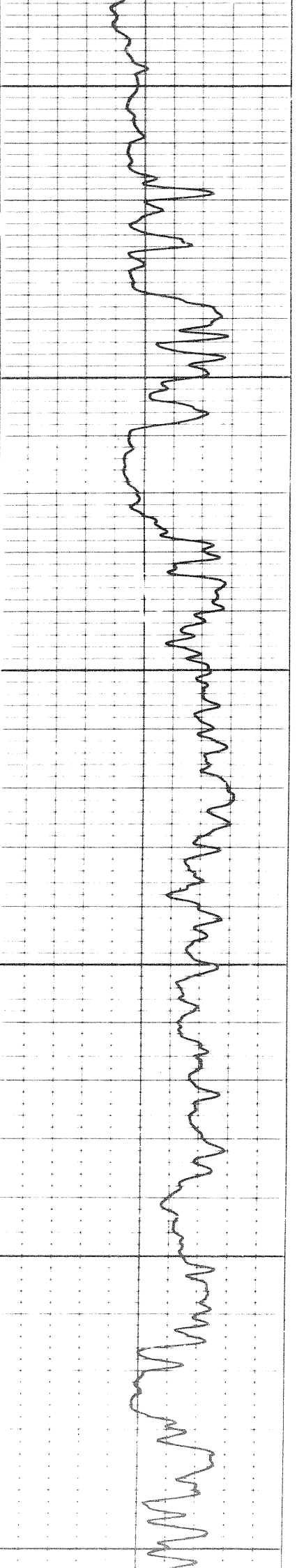

8105

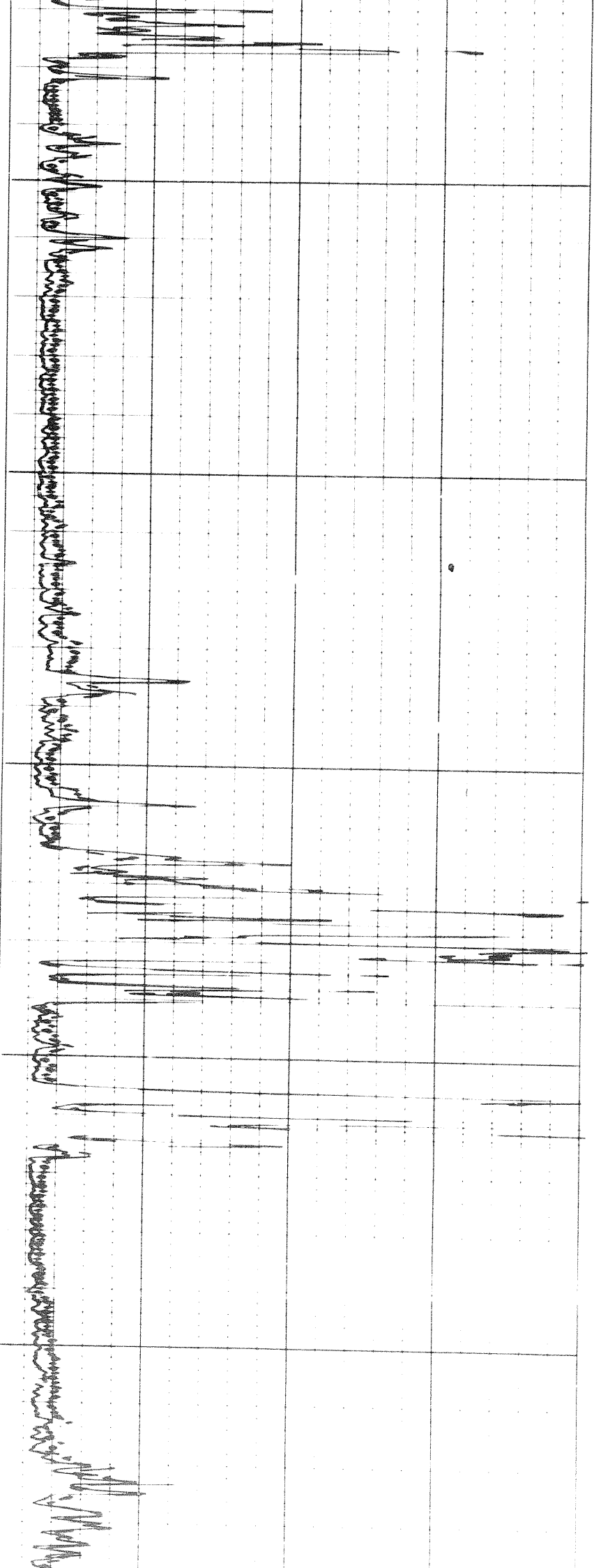

2200

2300

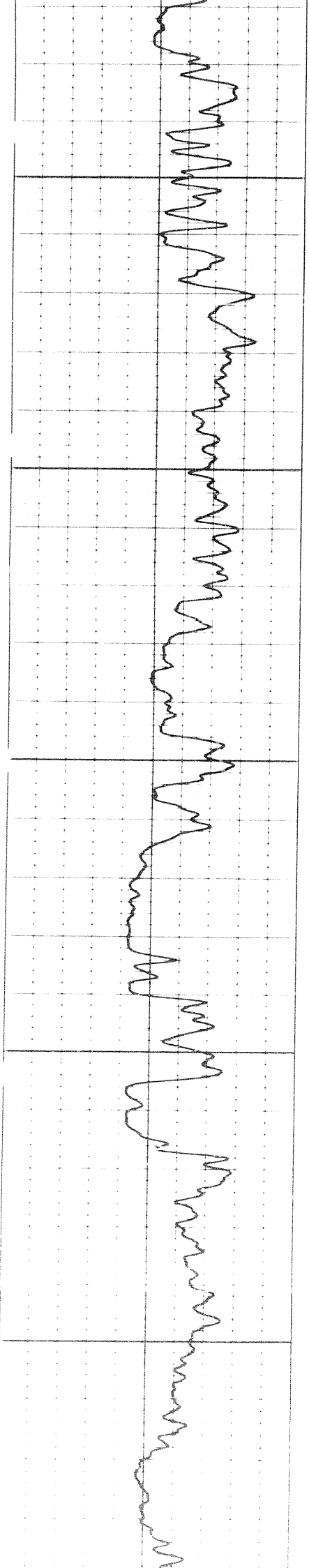

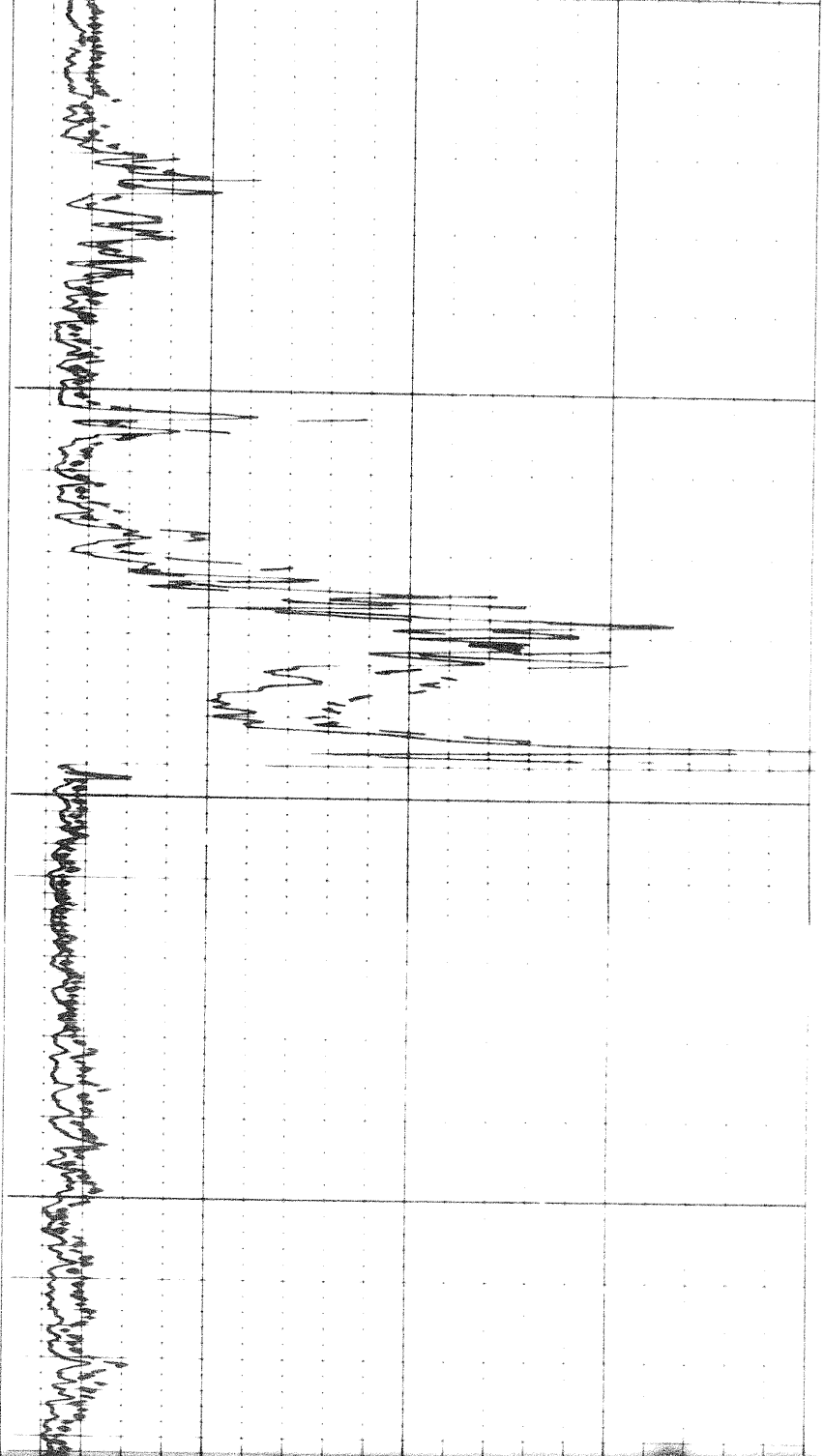

2400

2500

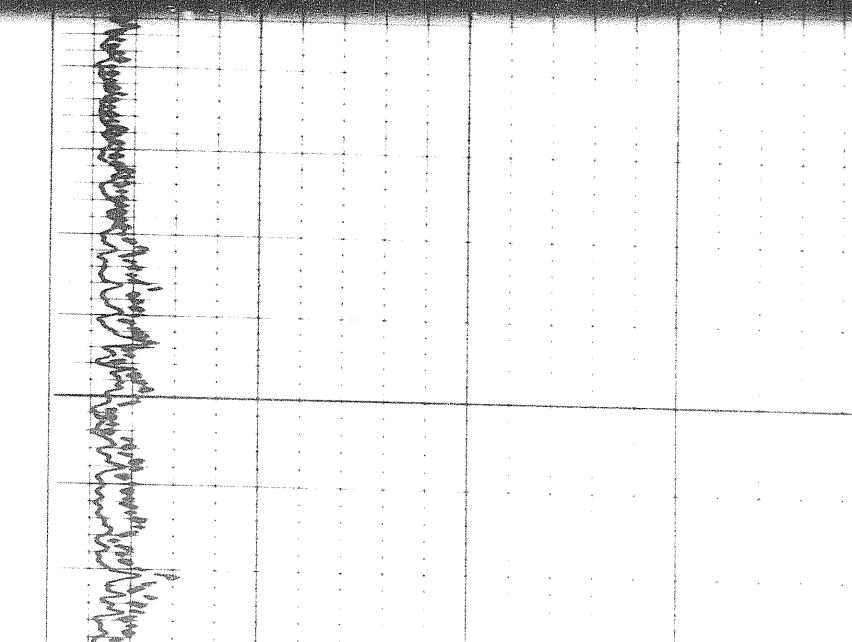

2500

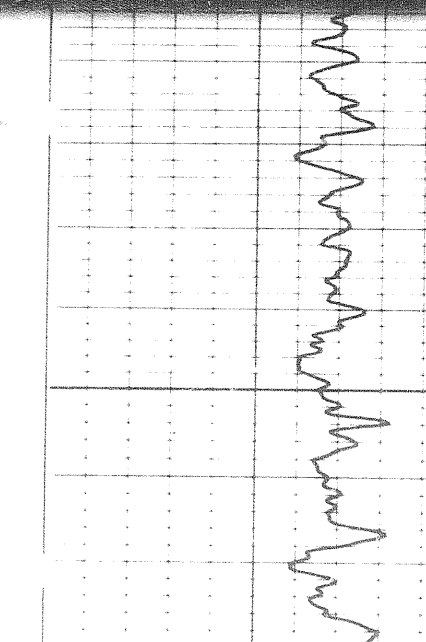
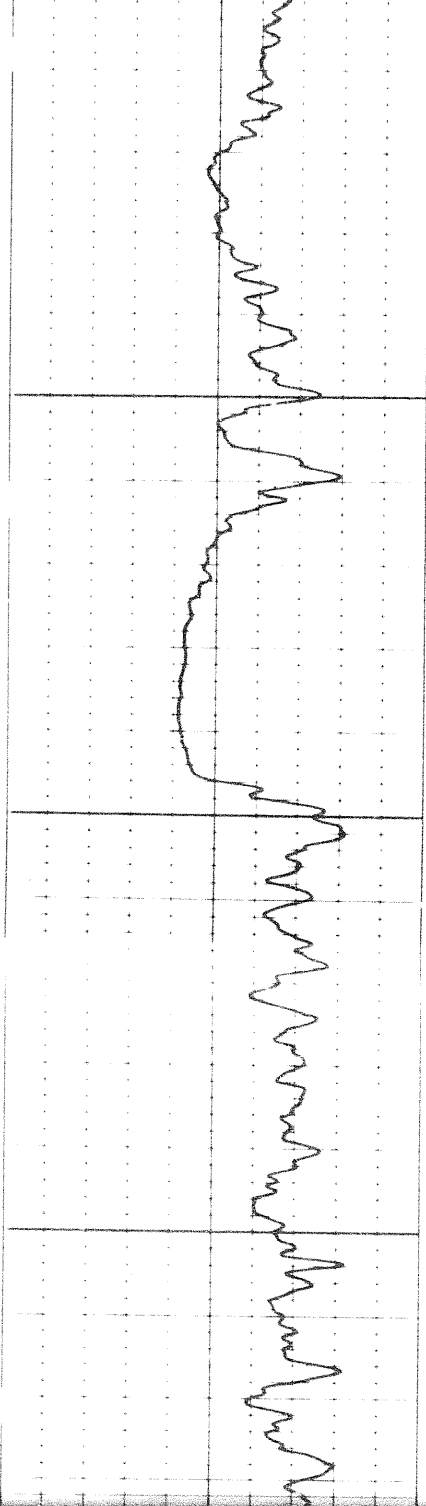

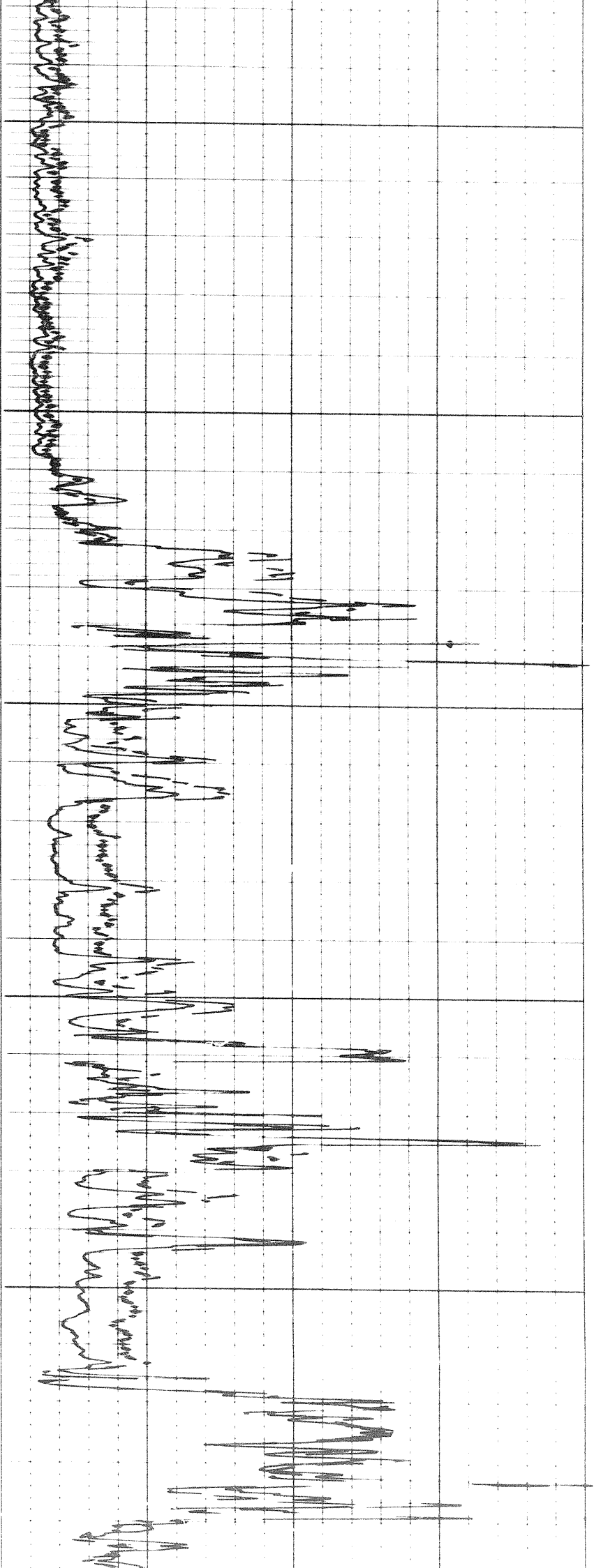

2500

2600

2700

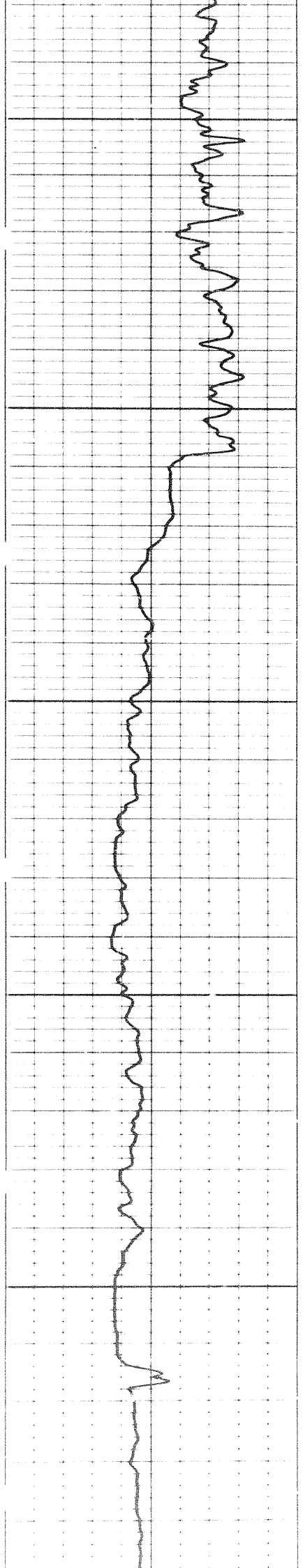

926

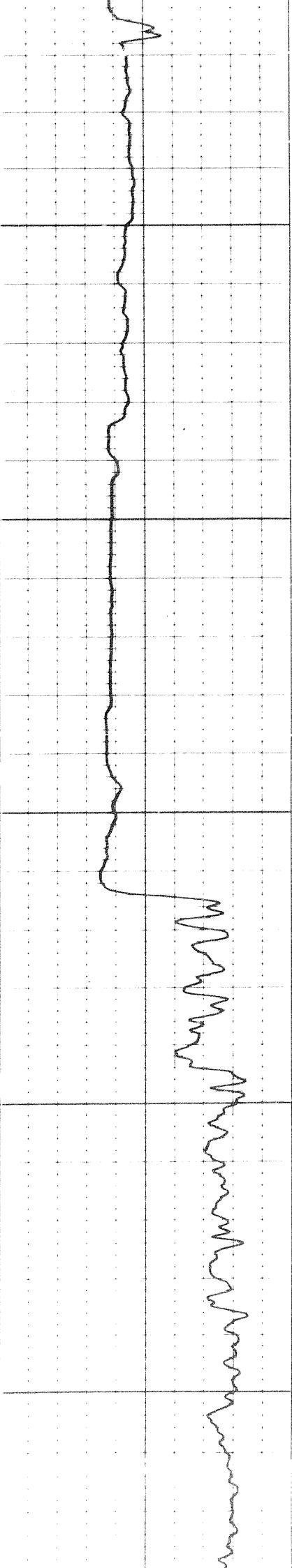

2800

2900

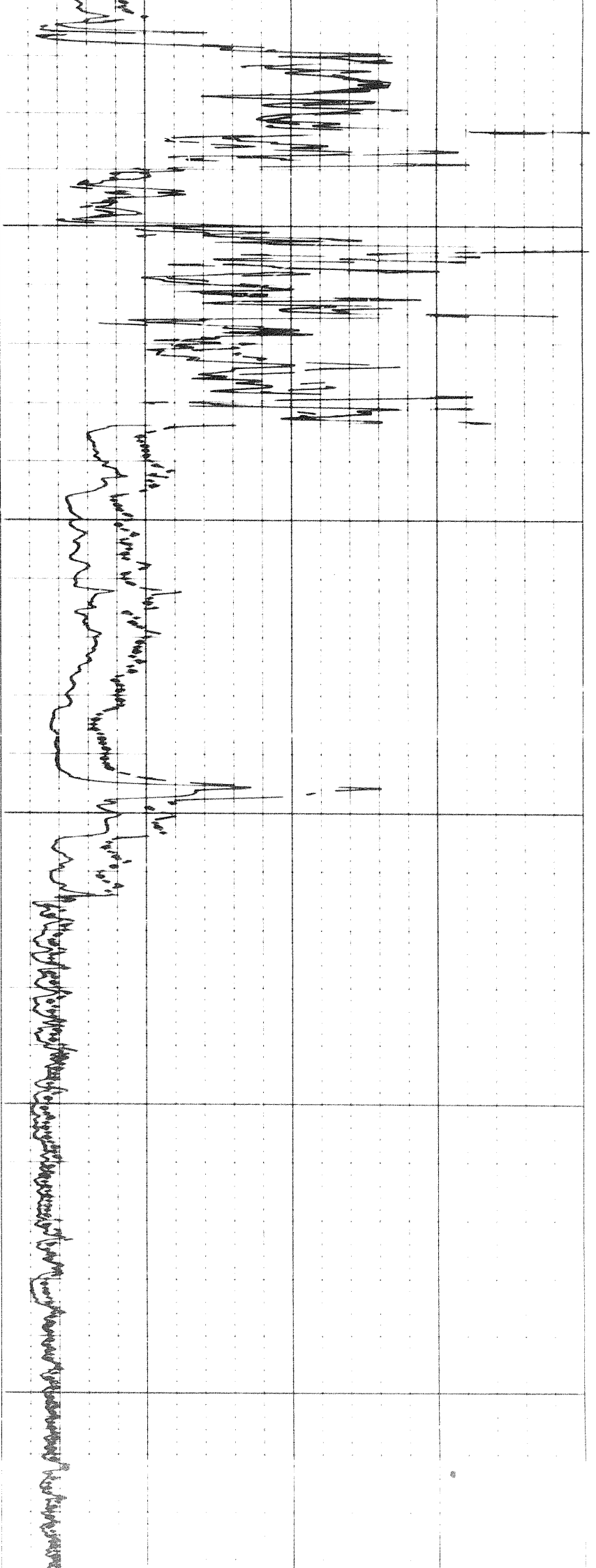

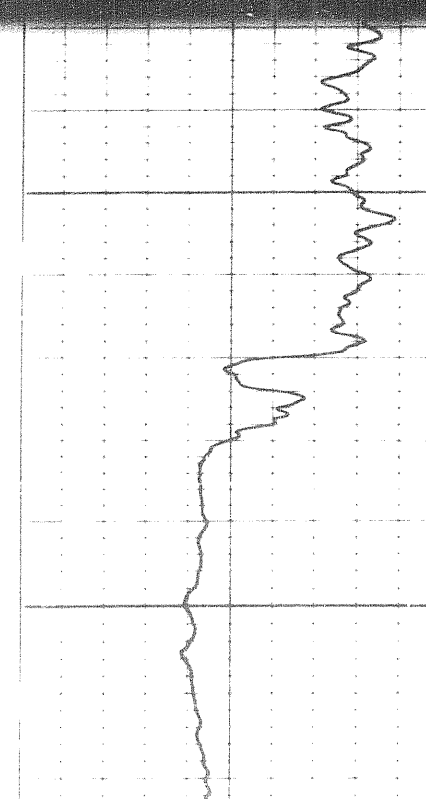
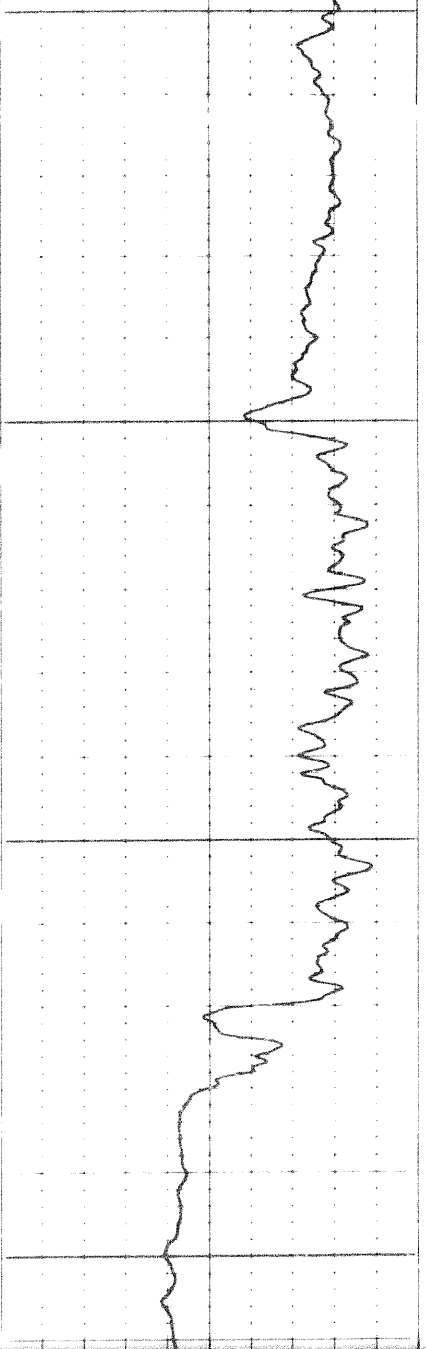
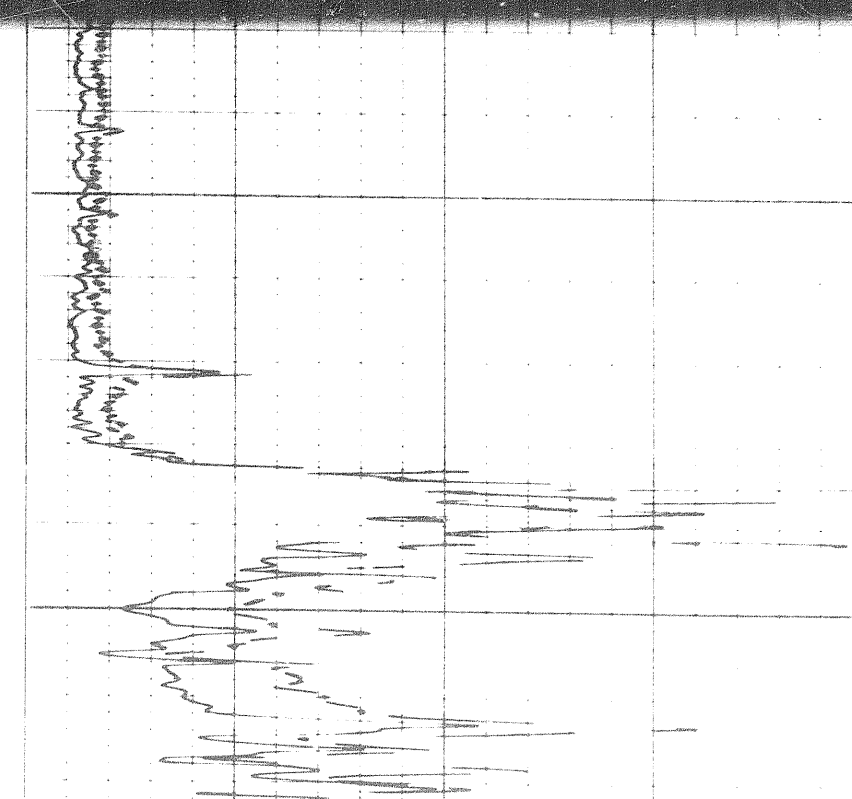
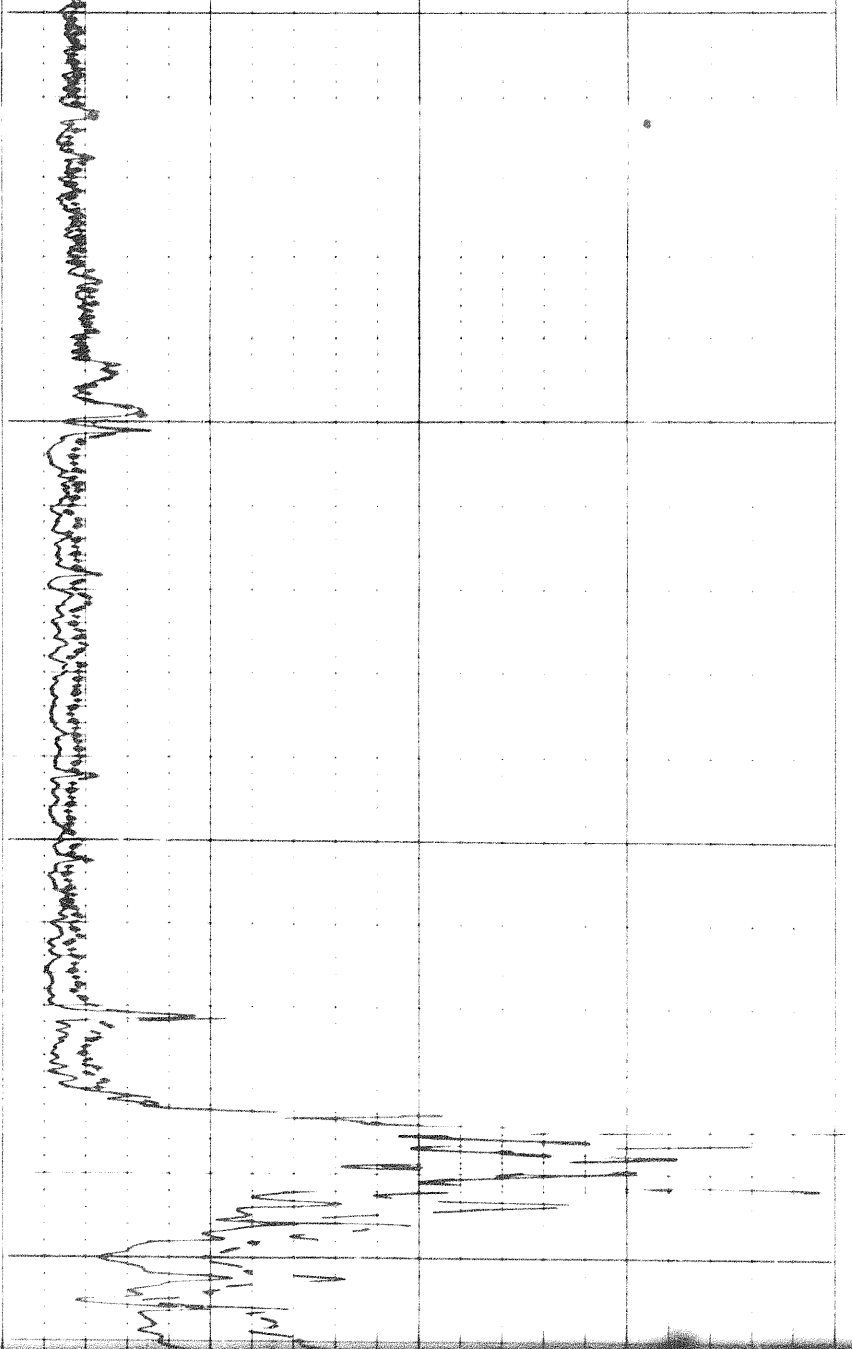

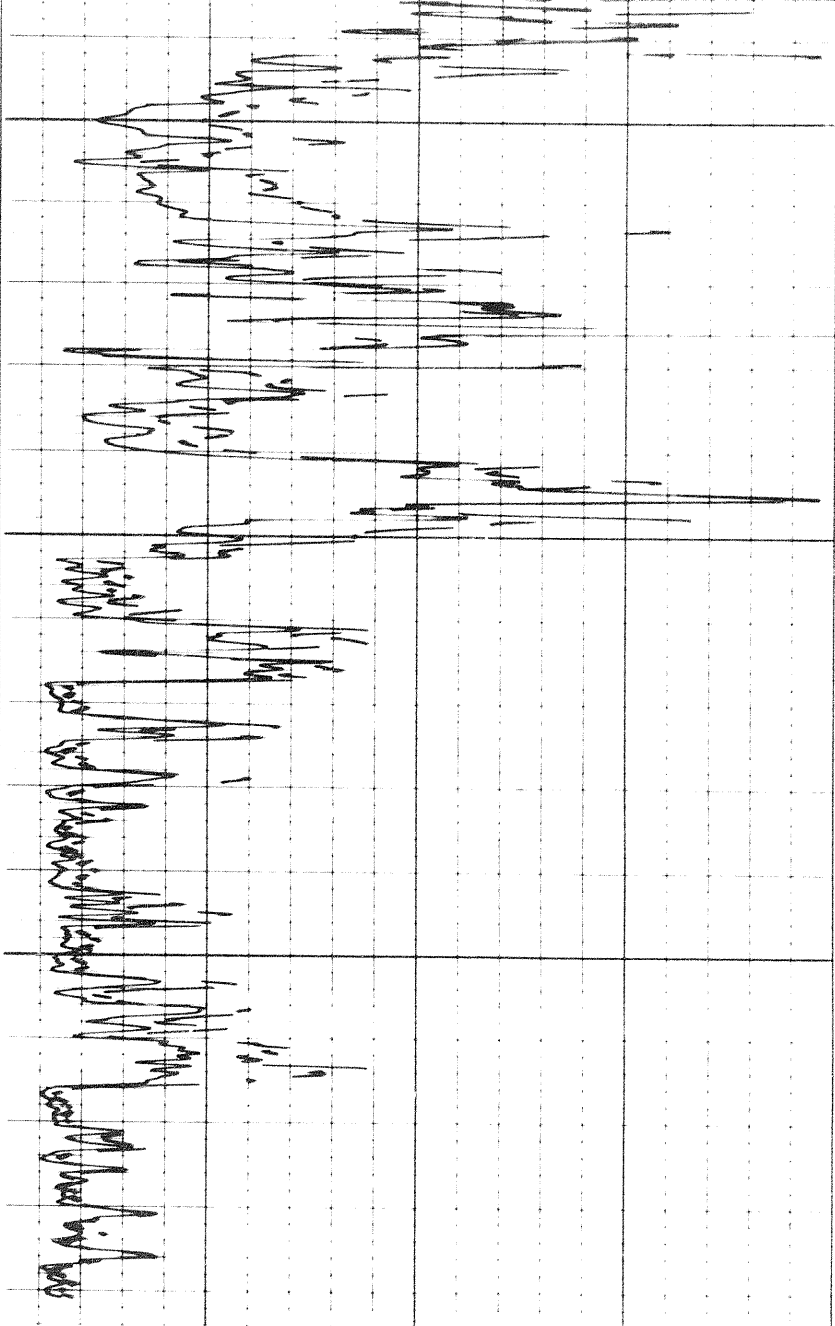

3100

3200

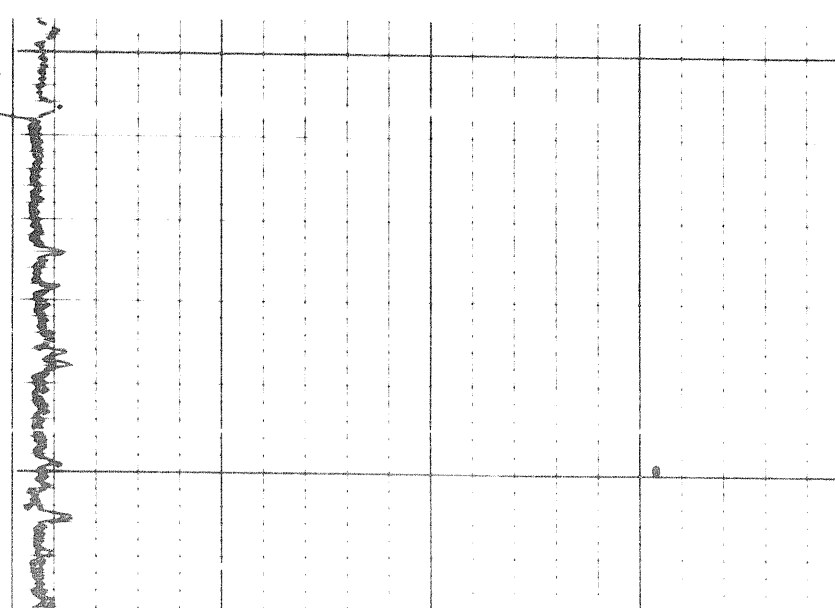
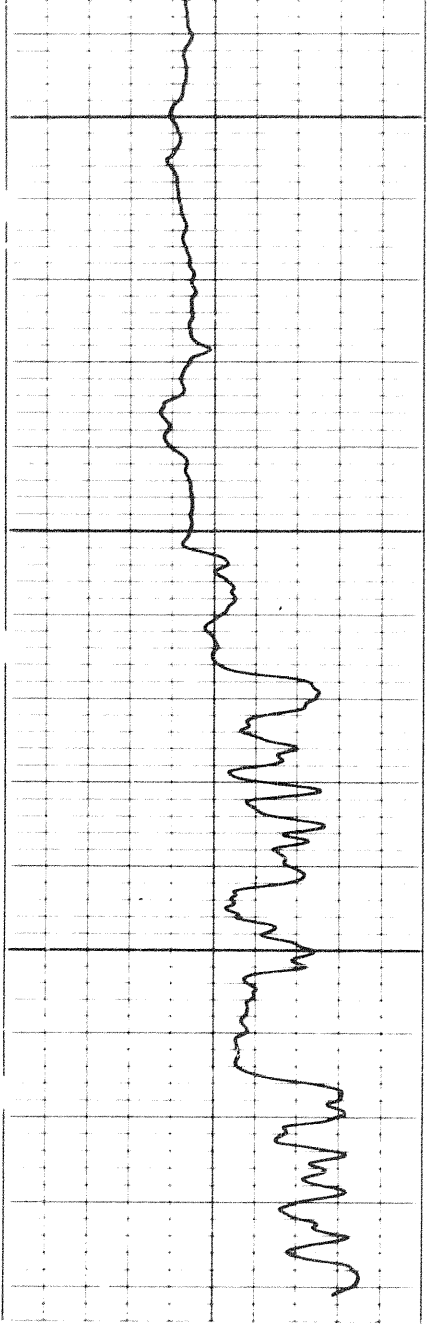

6100

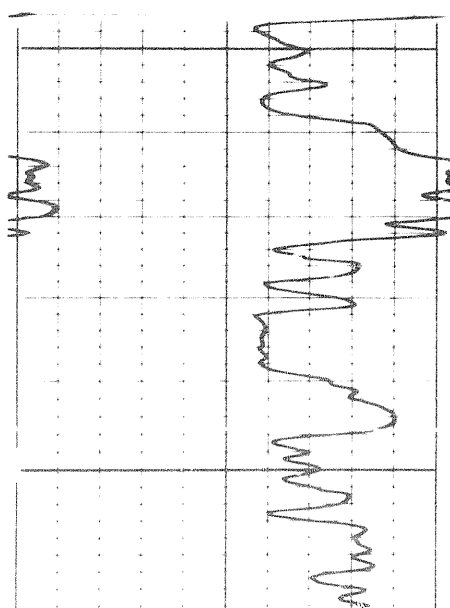

Handwritten scribble or mark on the left edge of the page.

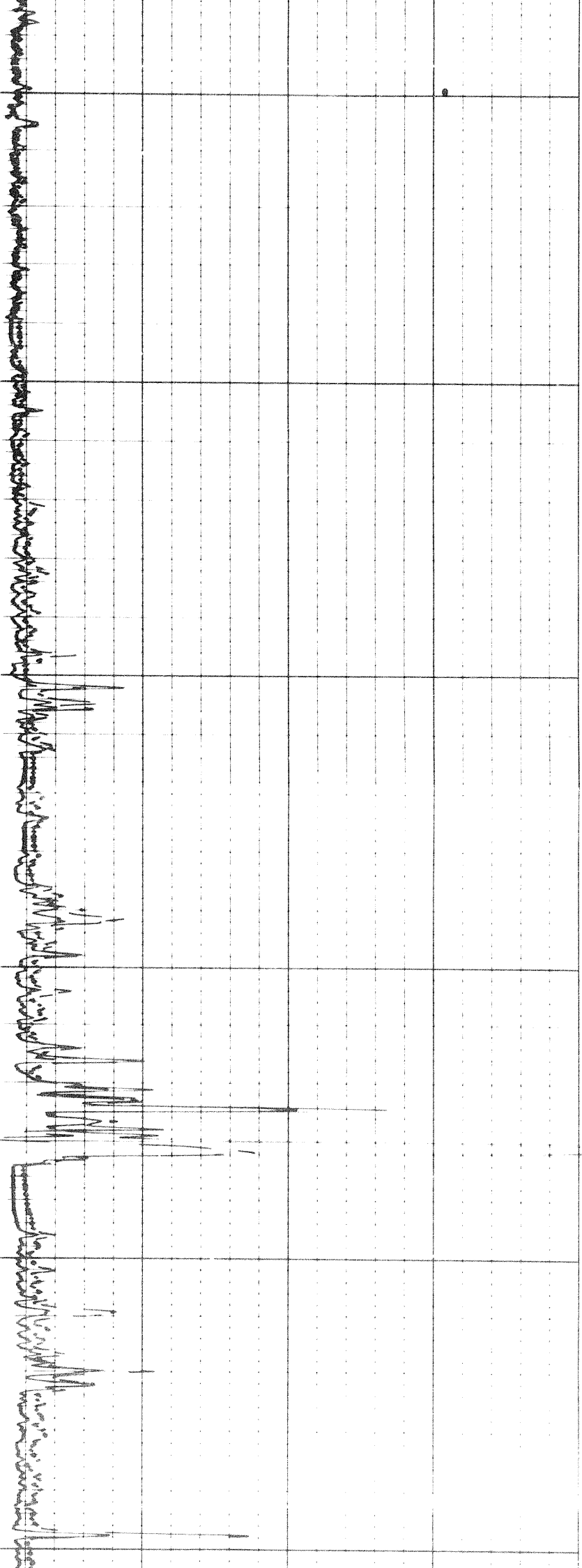

6200

6300

6400

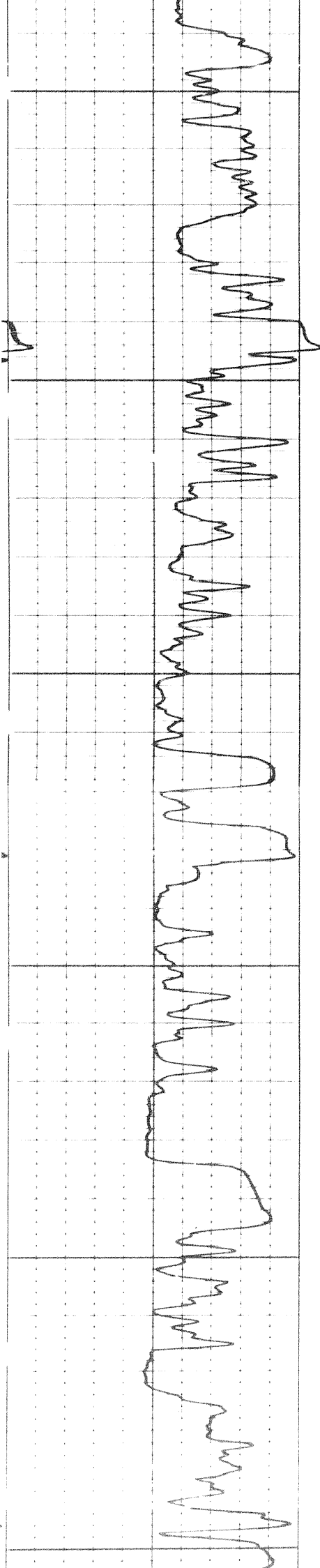

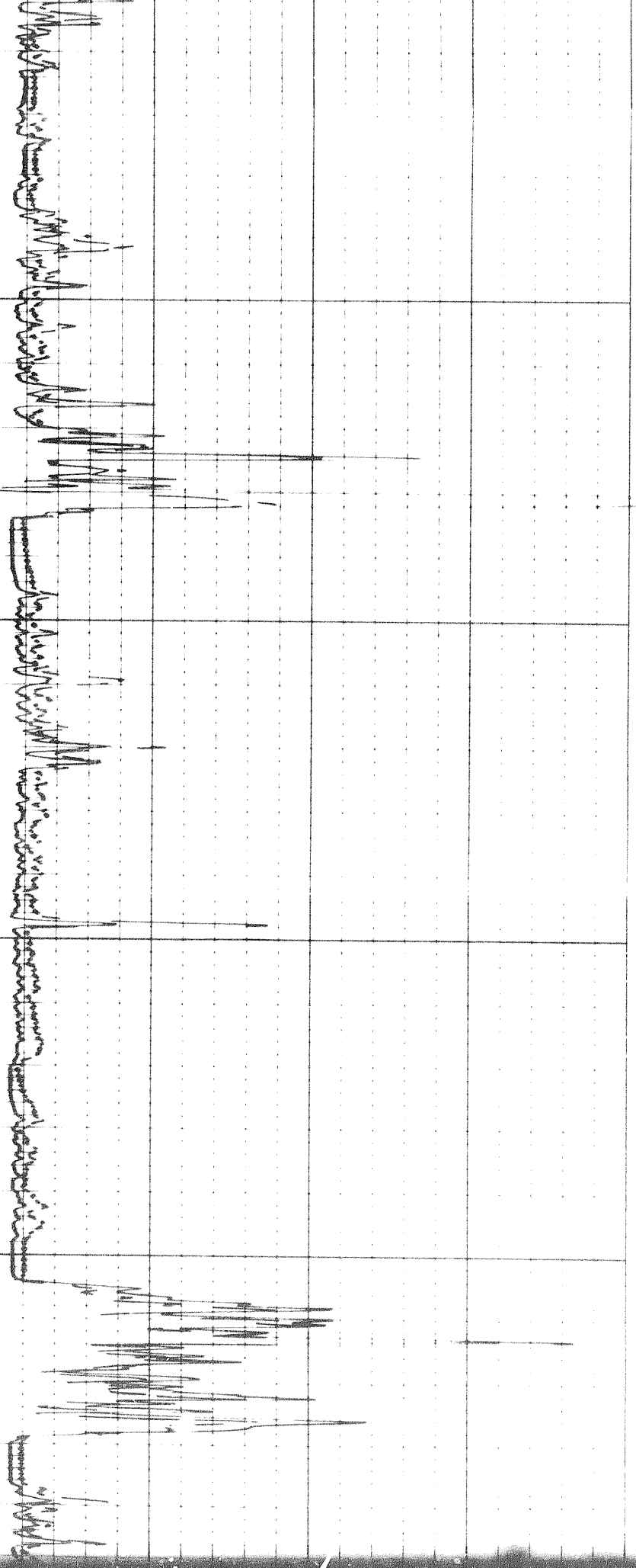

6300

6400

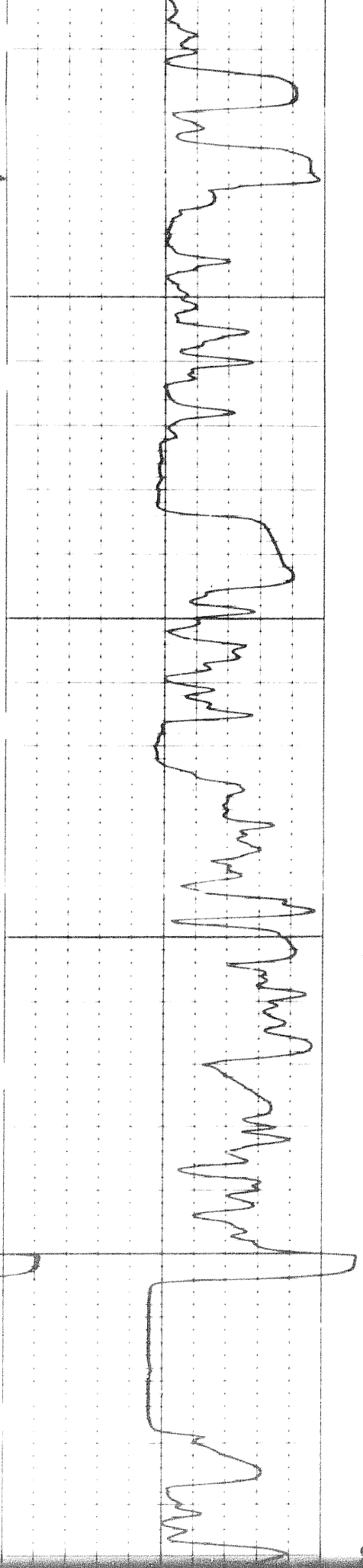

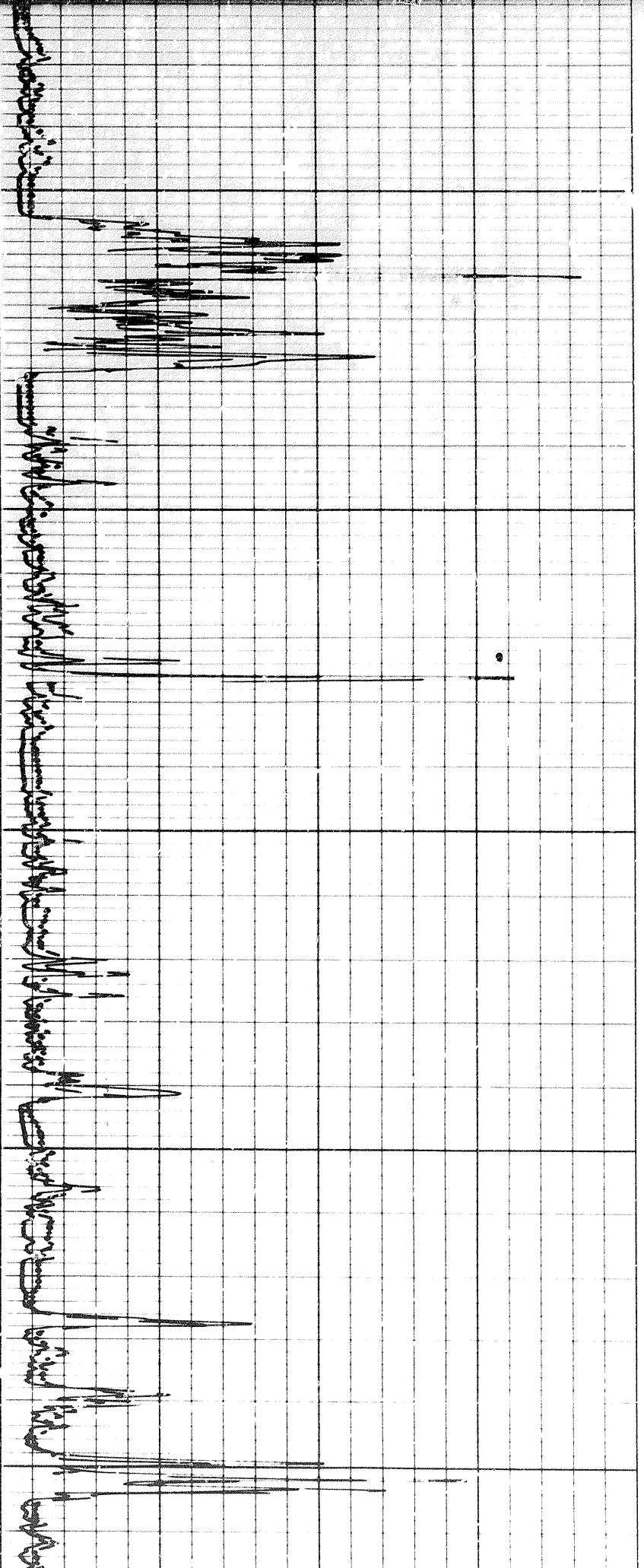

6500

6600

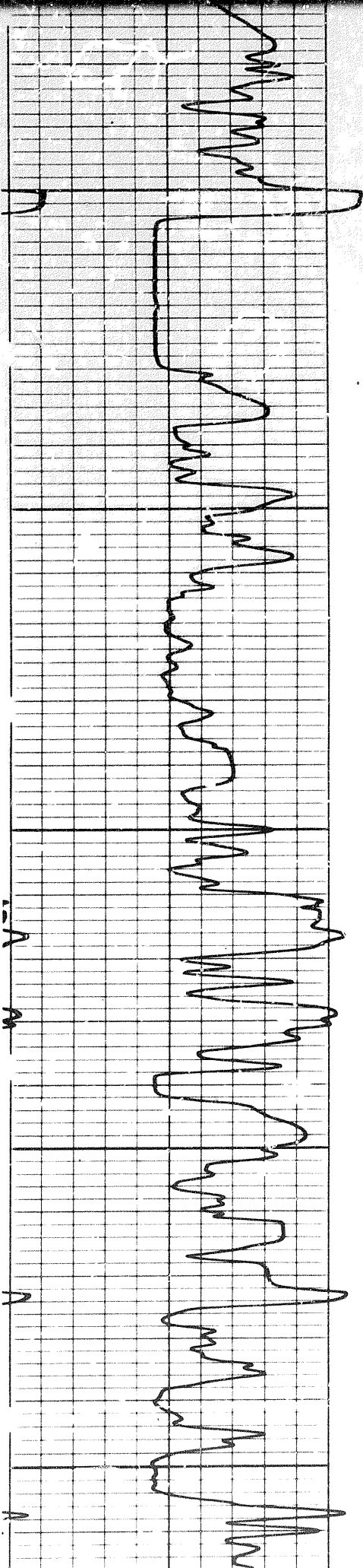

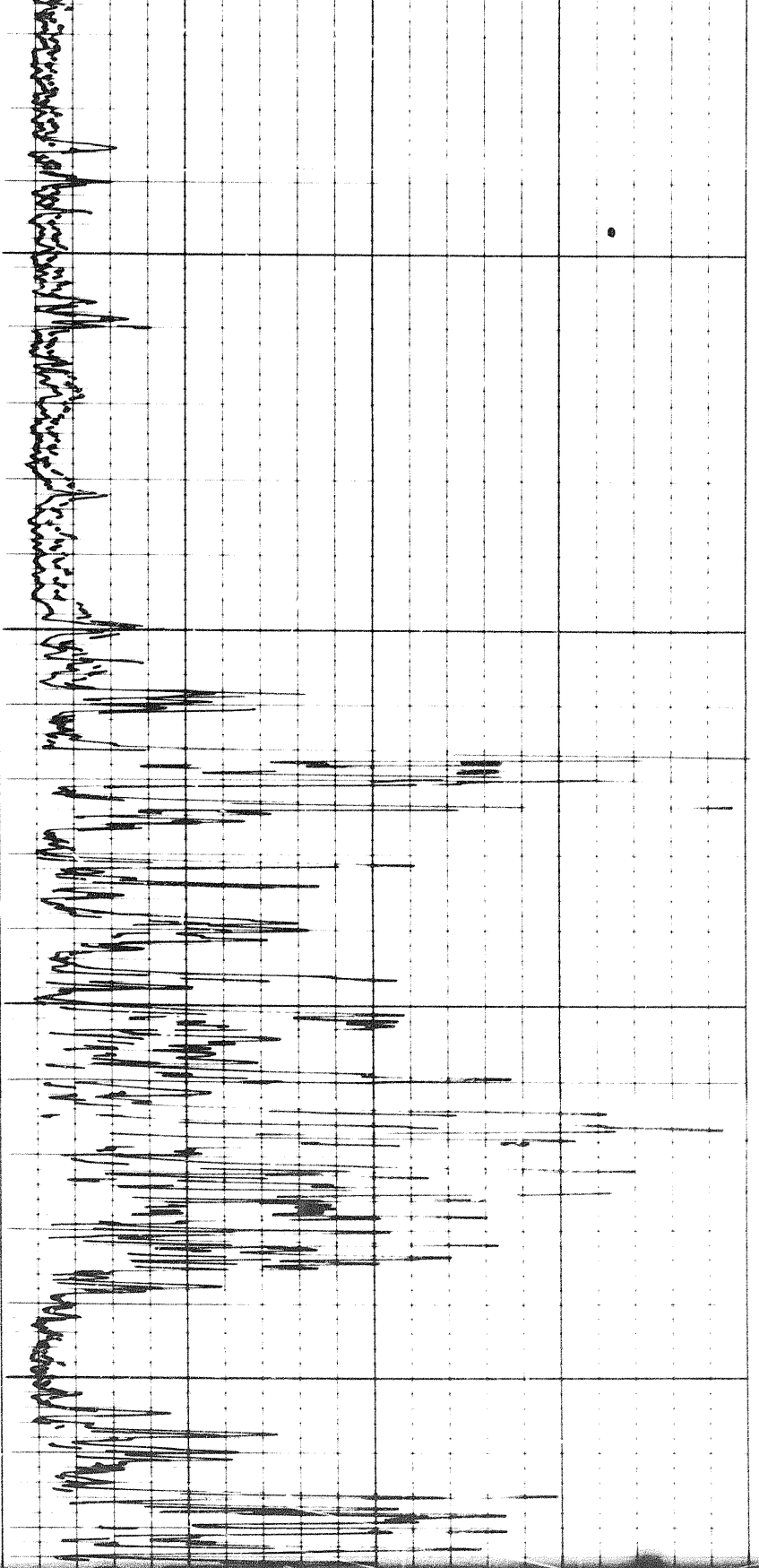

6900

7000

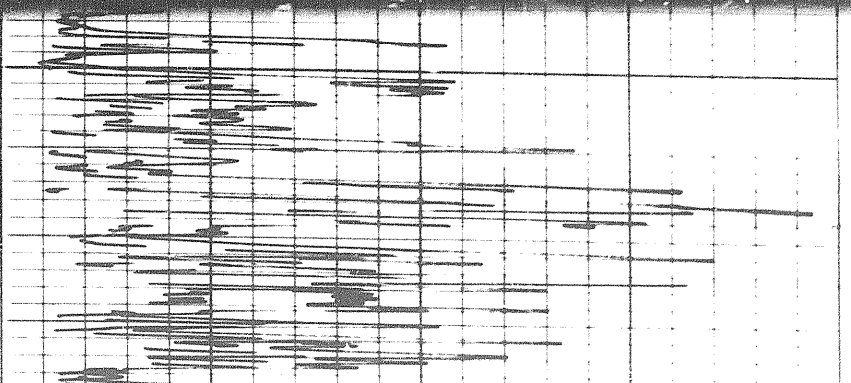

7000

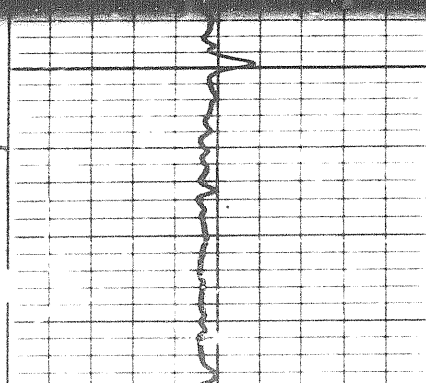
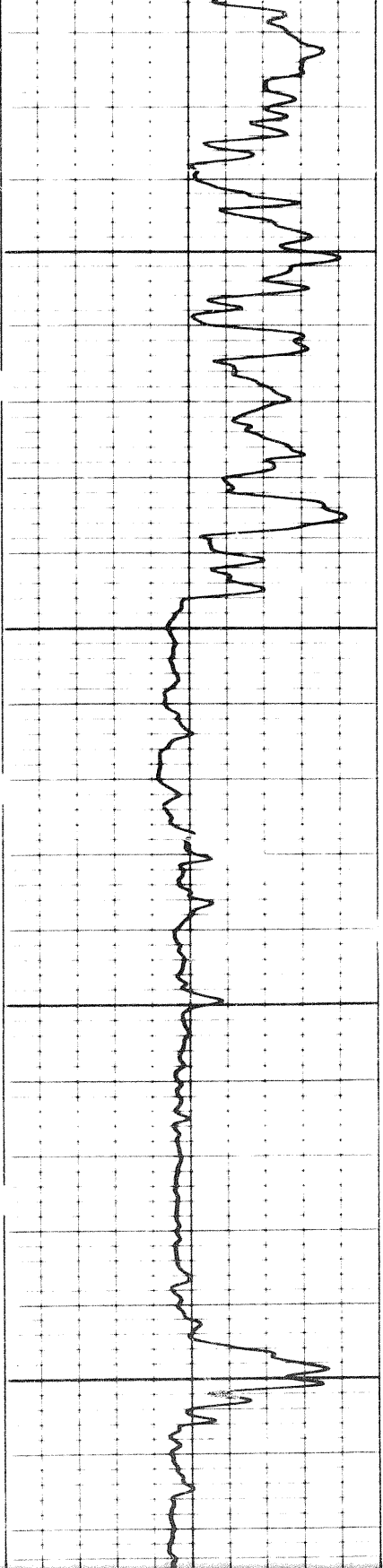

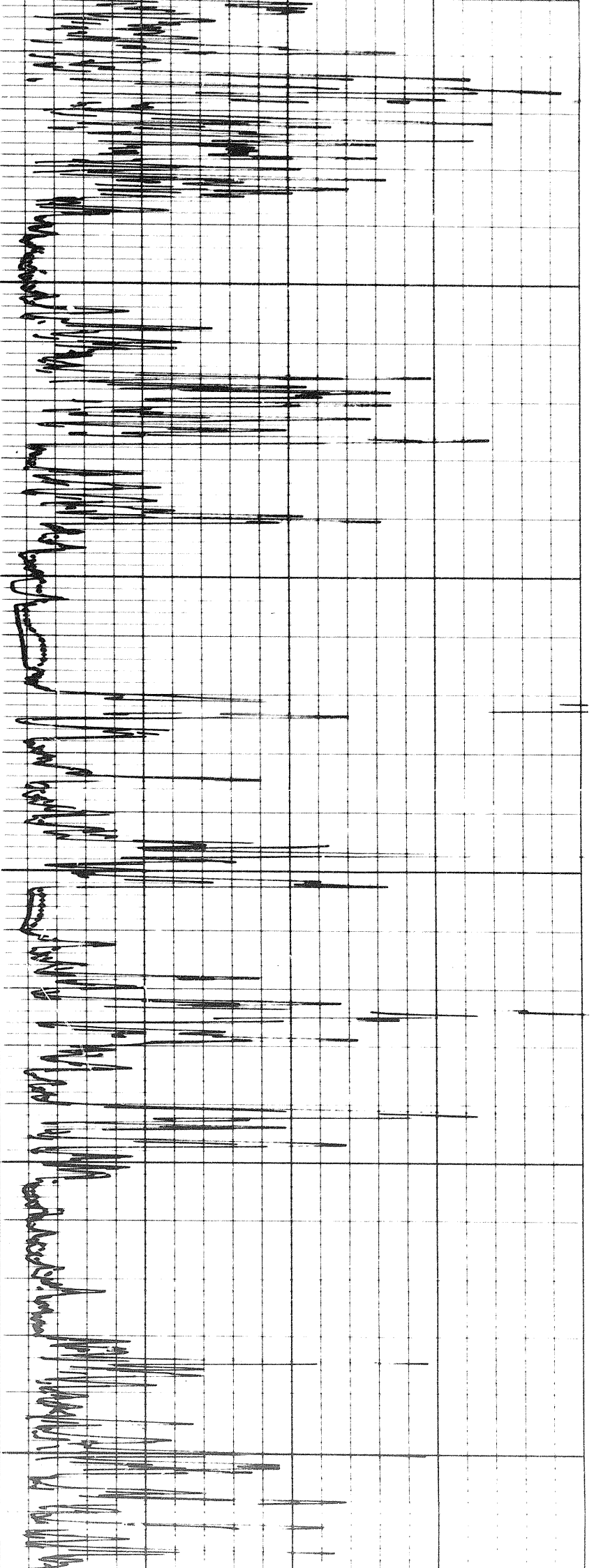

7100

7200

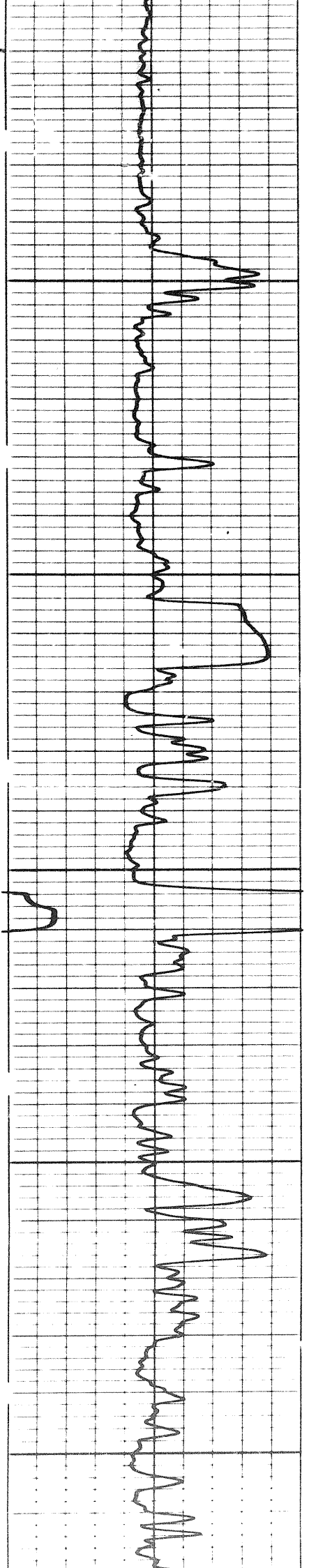

12 of

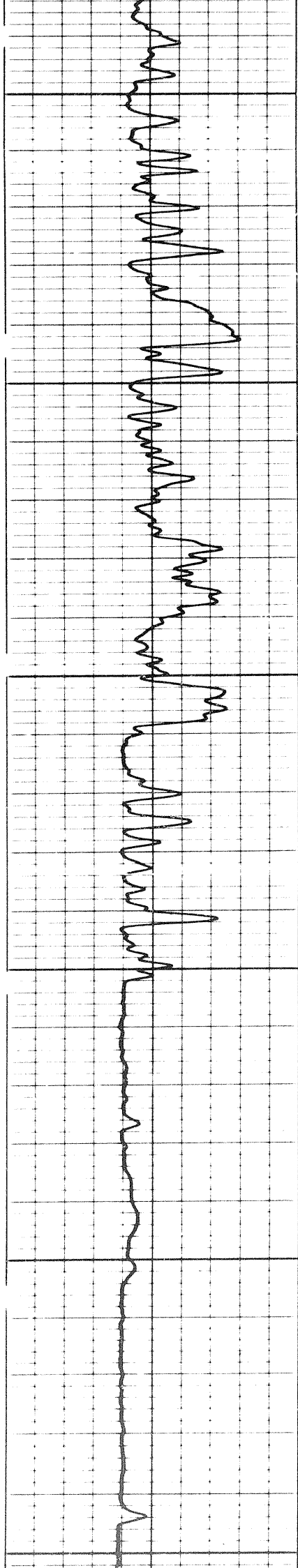

7300

7400

7500

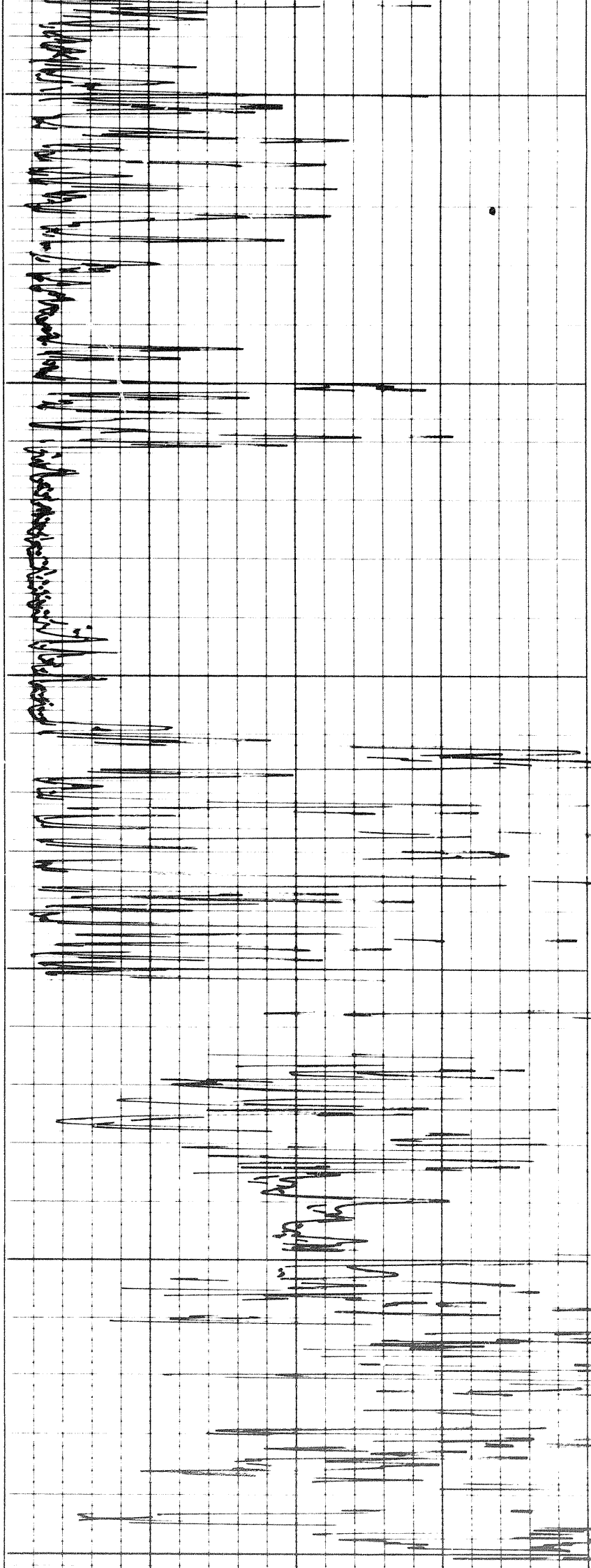

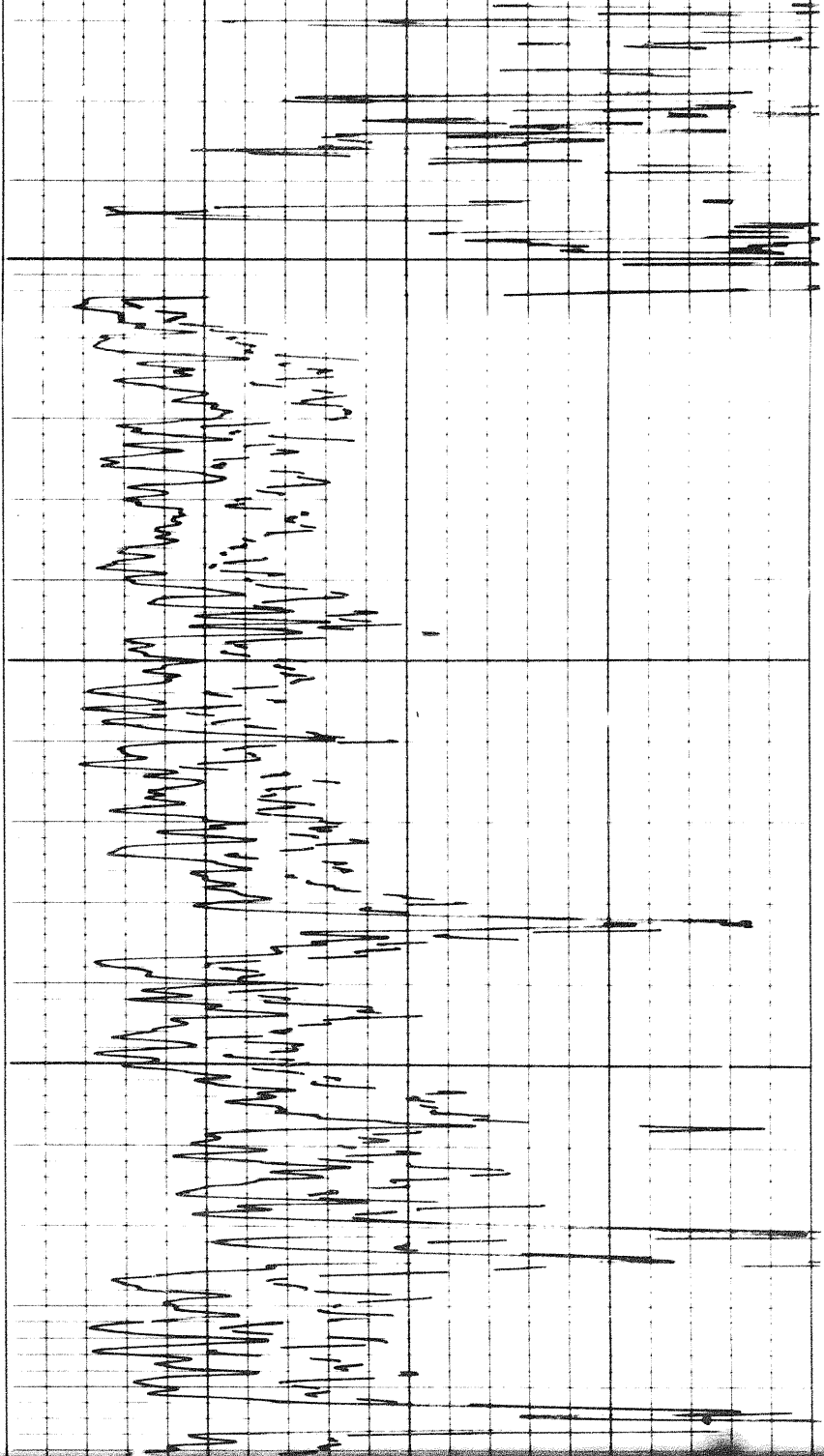

7500

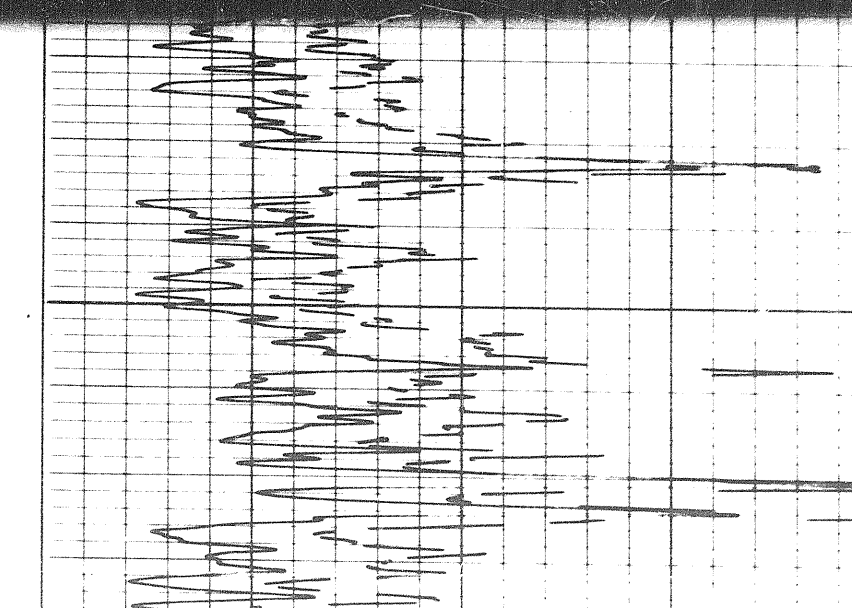

7600

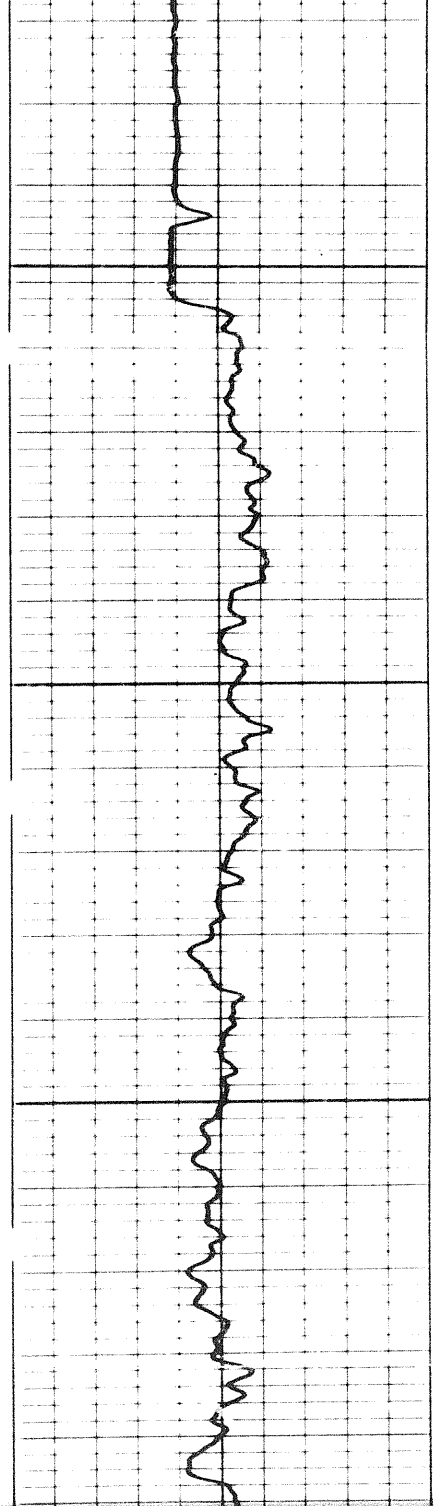

7600

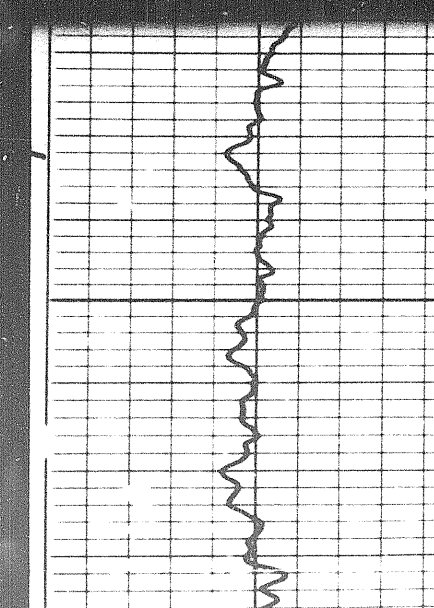

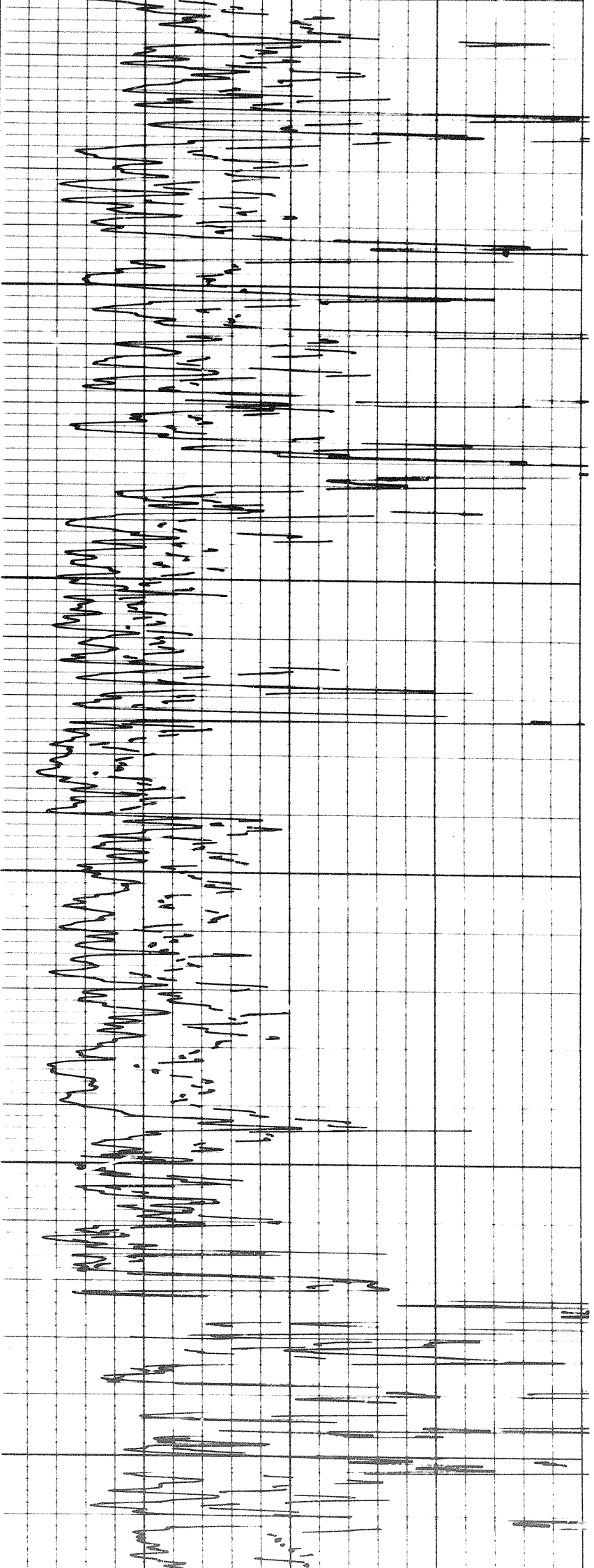

730

7700

7800

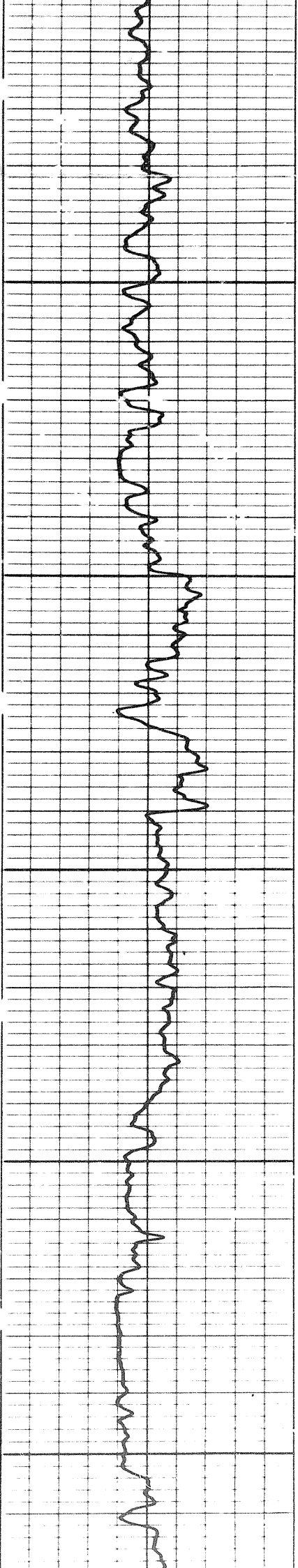

1307

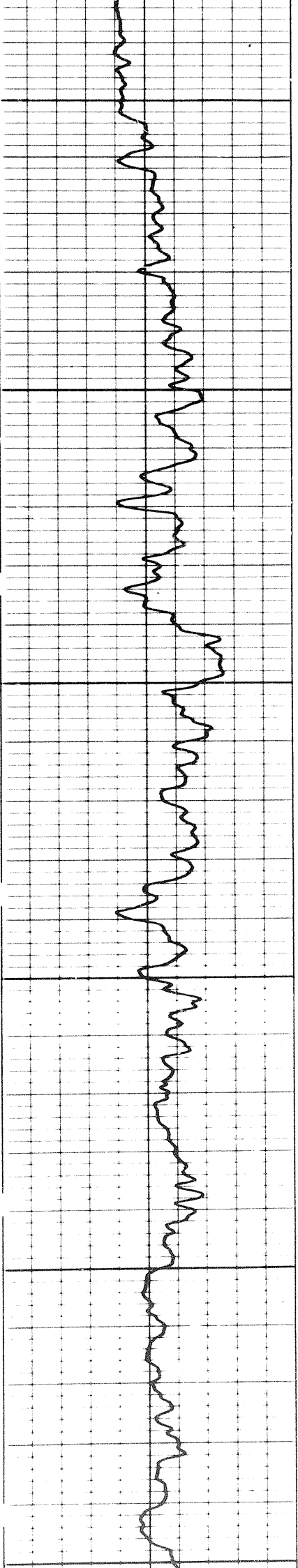

7900

8000

8100

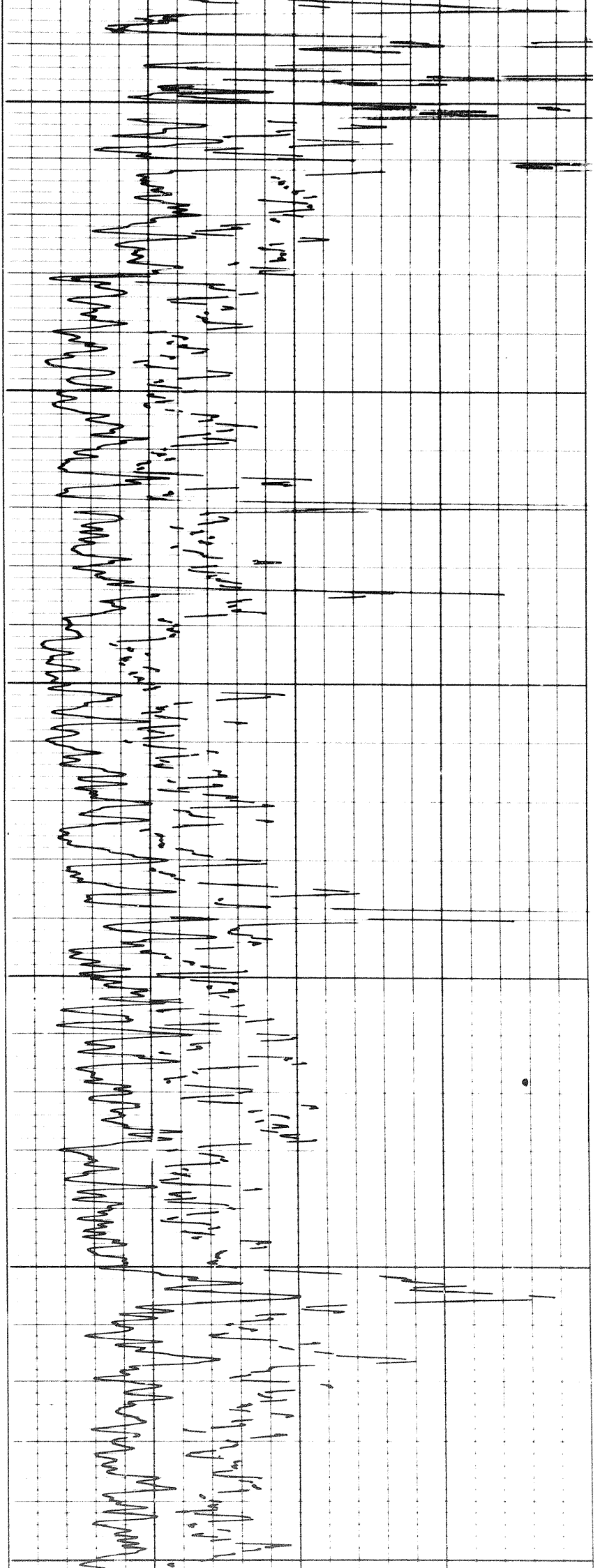

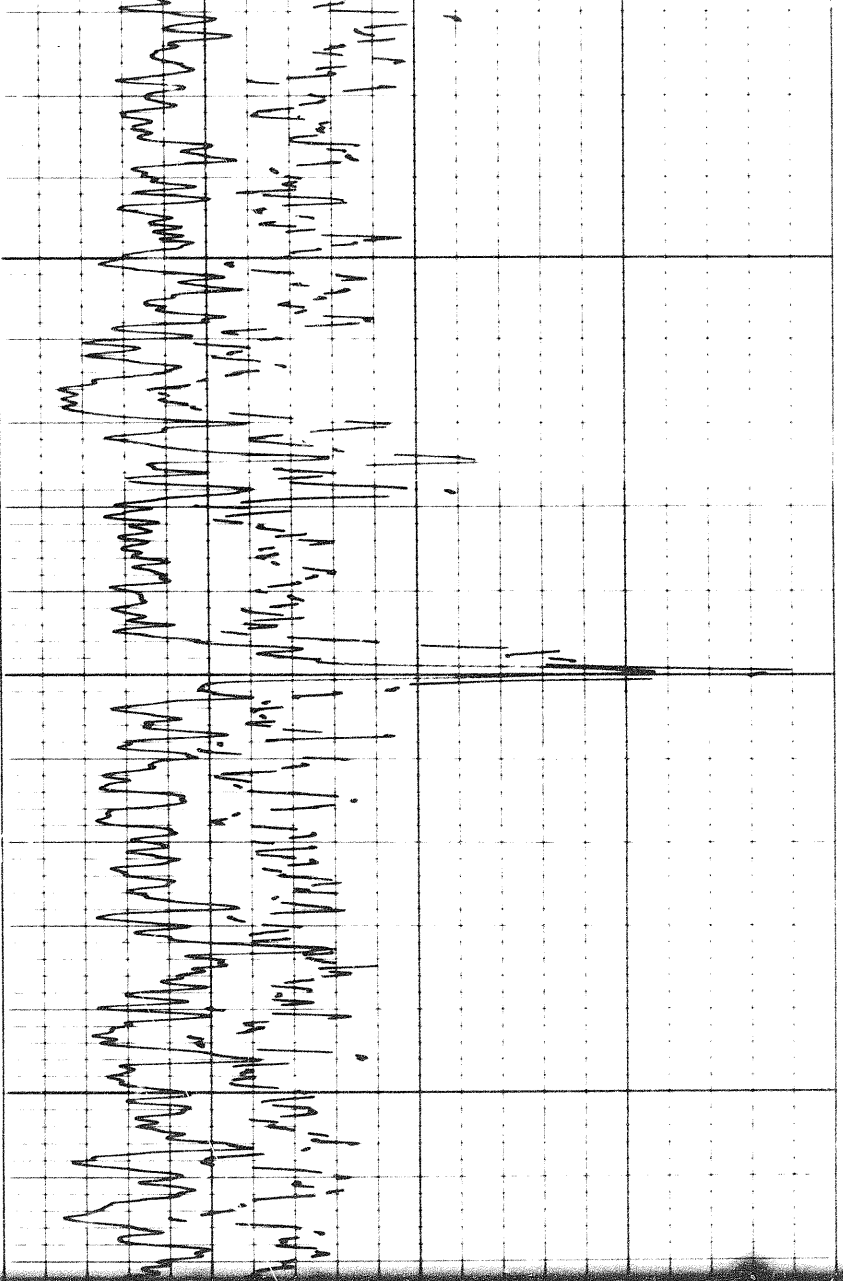

8100

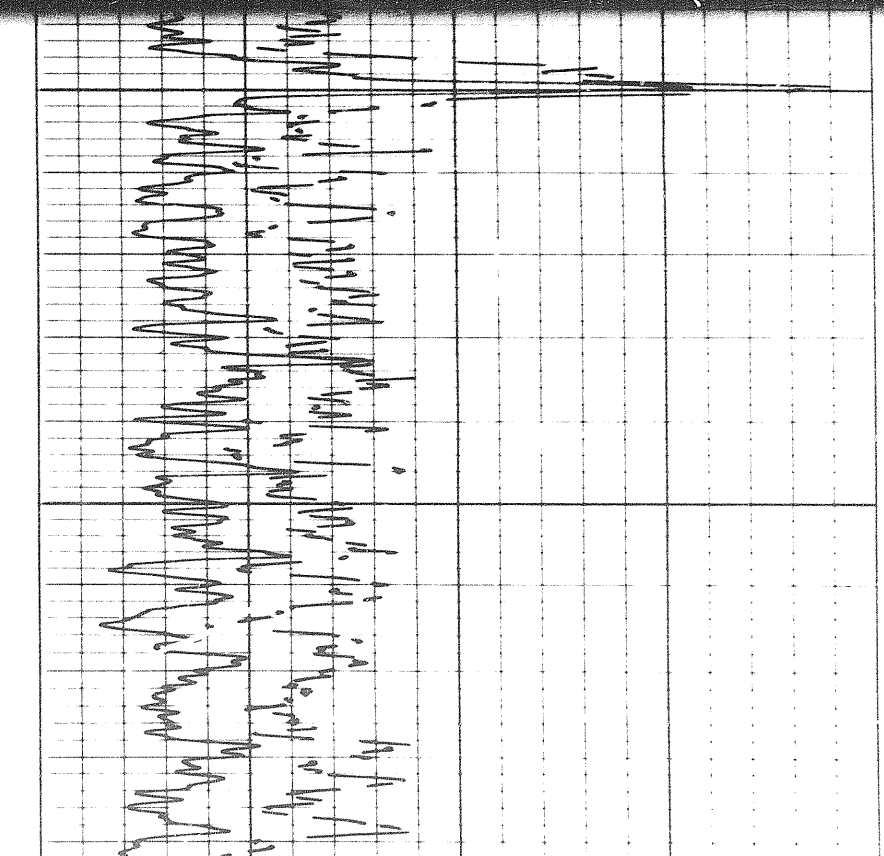
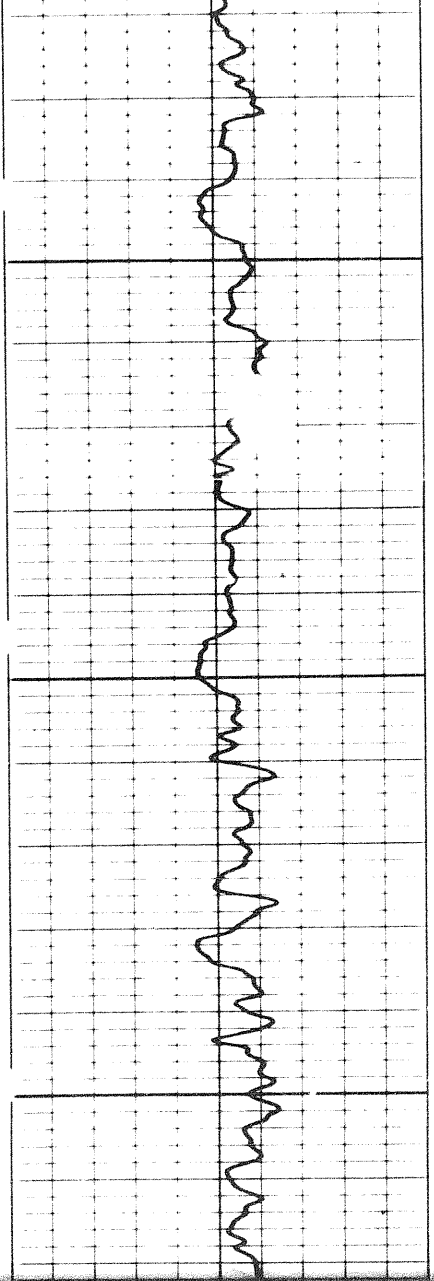

8200

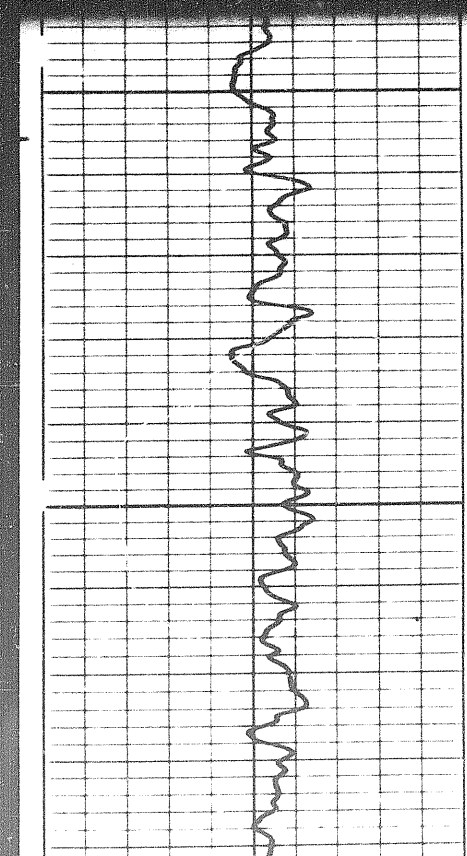

14 of

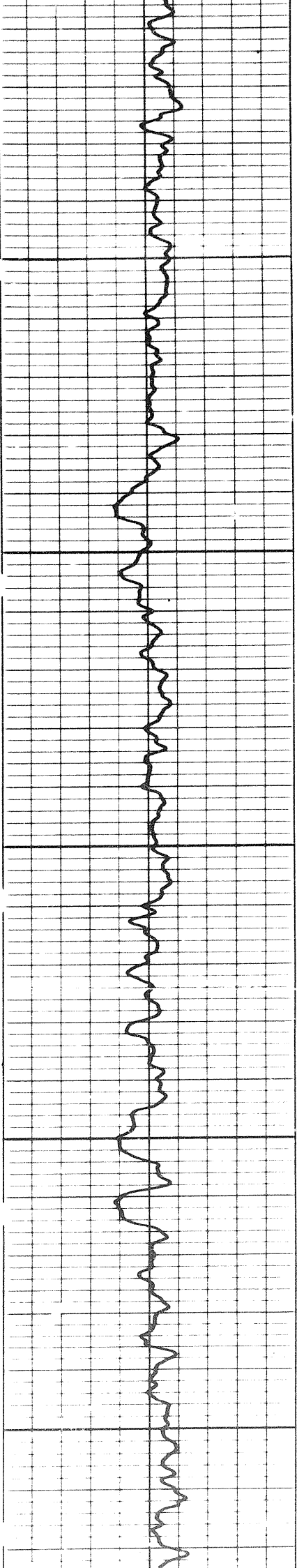

8300

8400

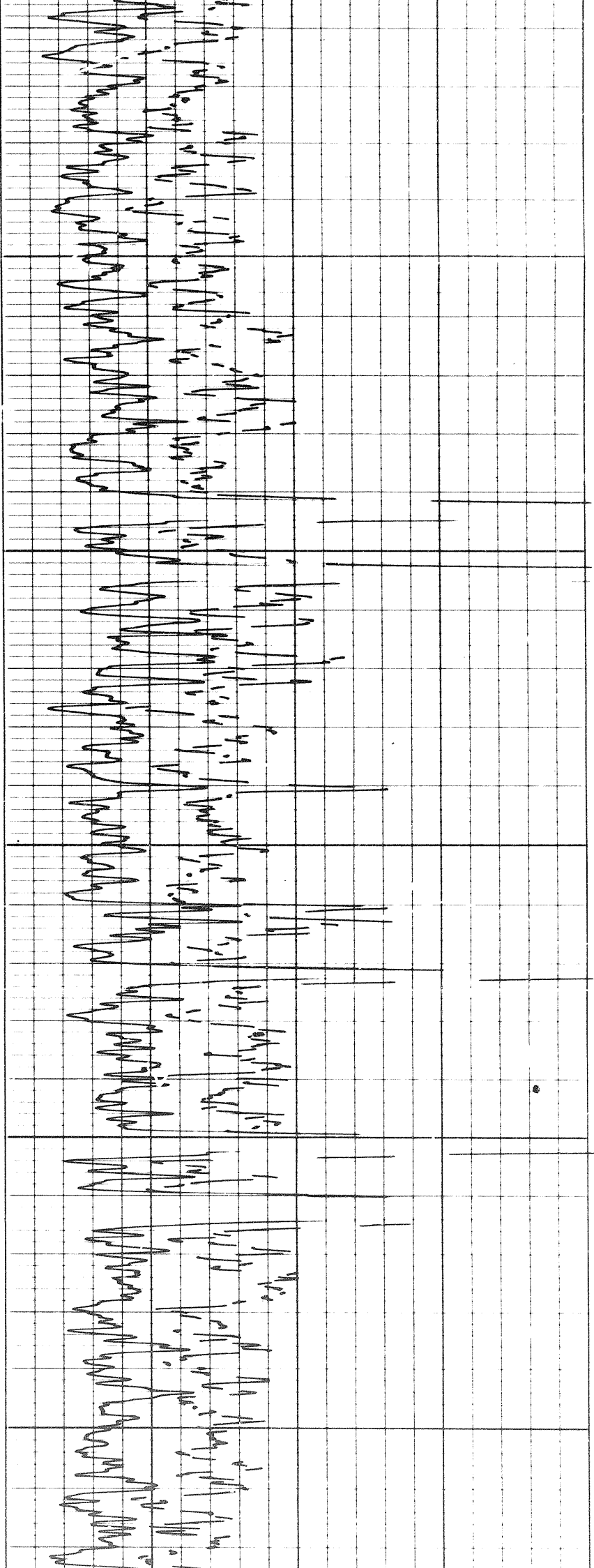

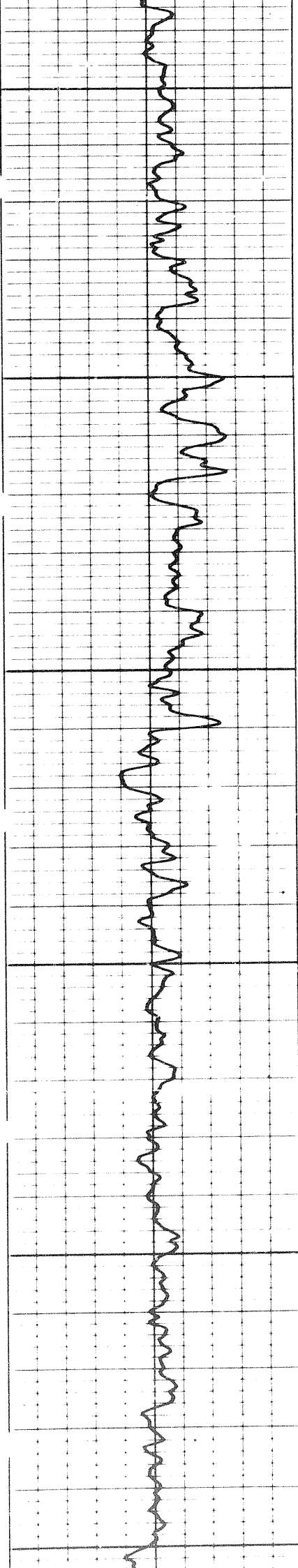

8500

8600

8700

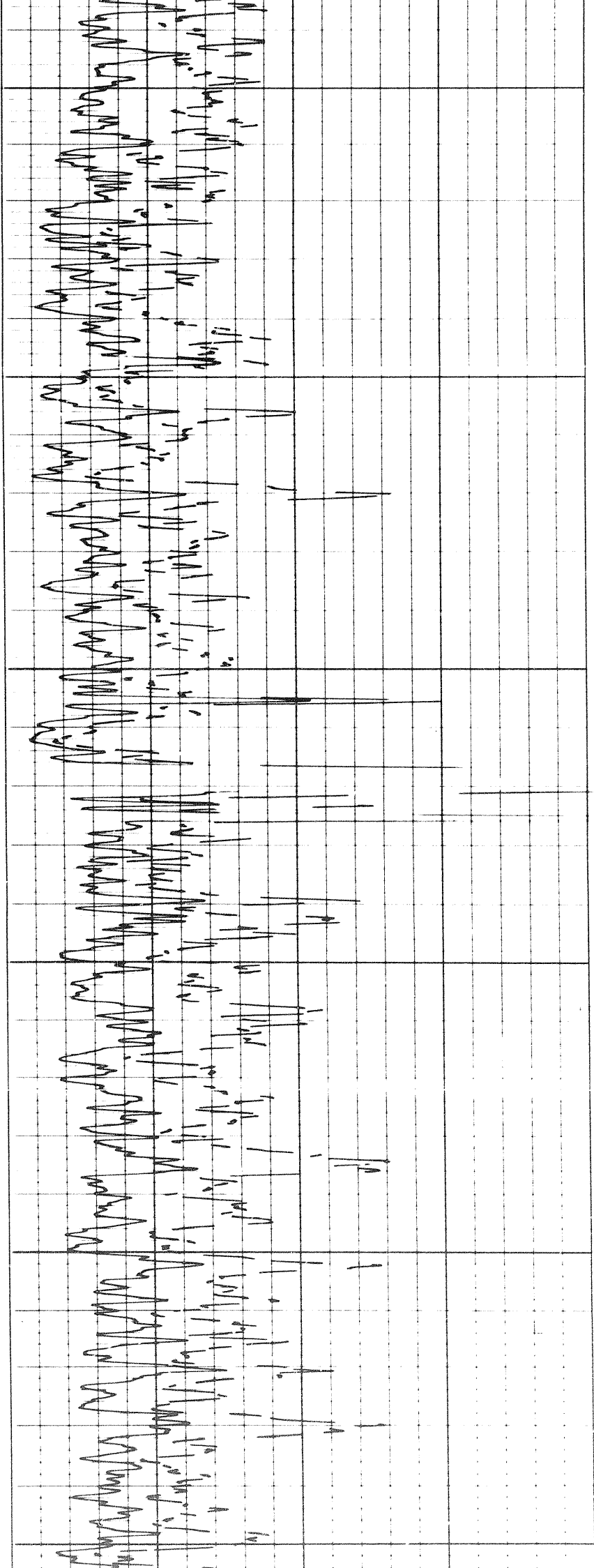

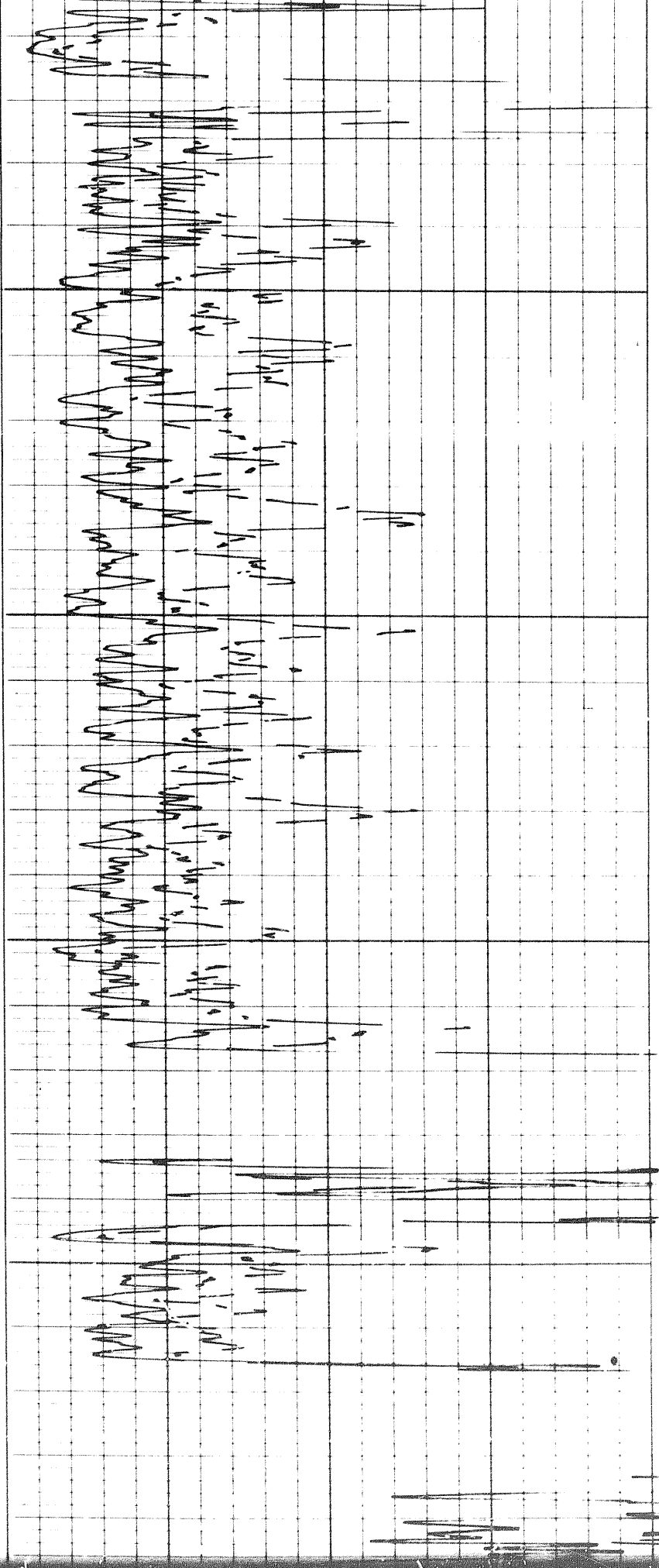

8600

8700

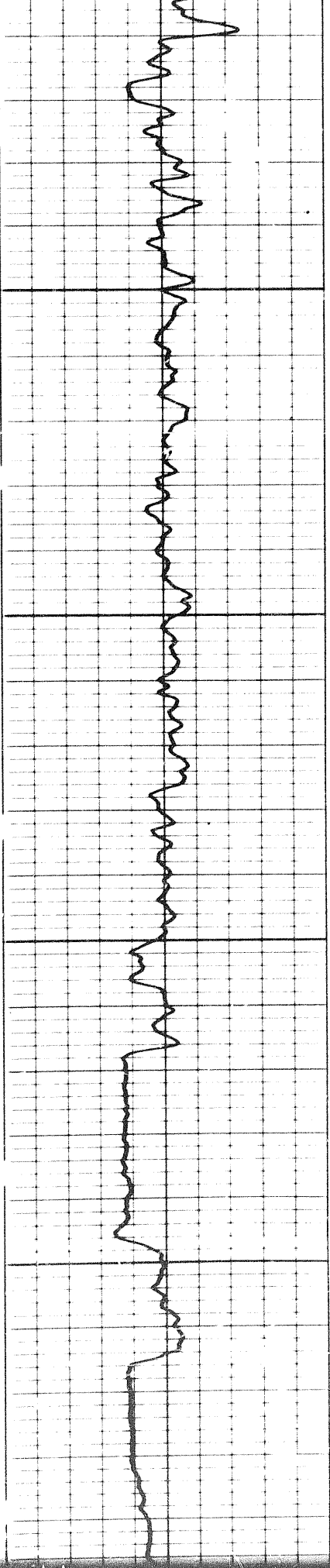

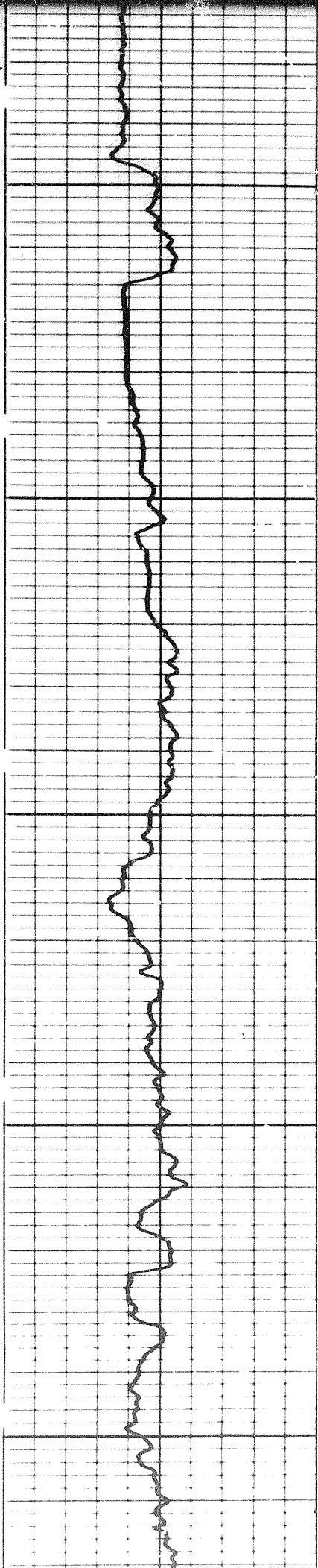

0088

0088

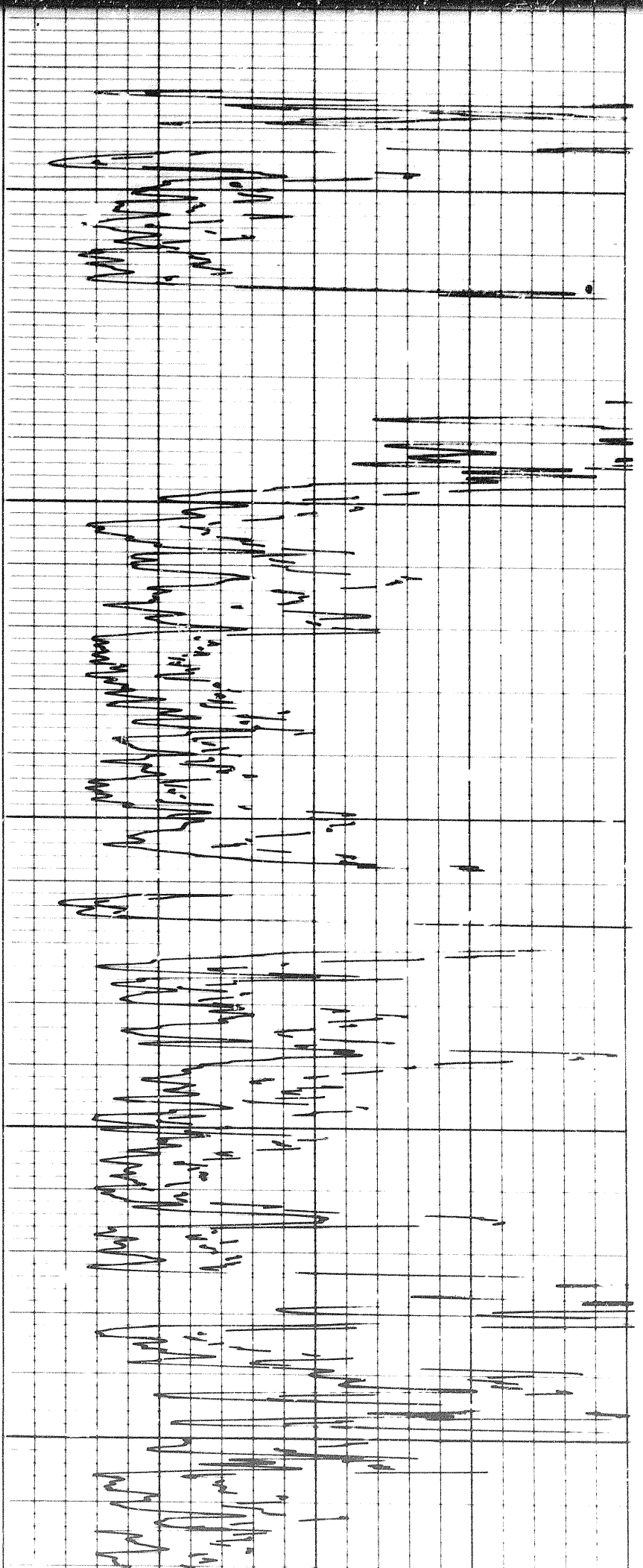

1507

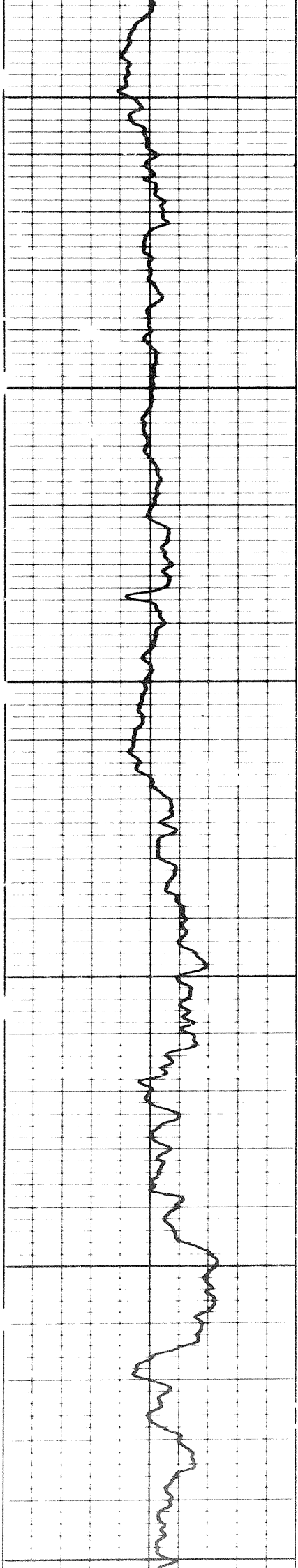

9000

9100

9200

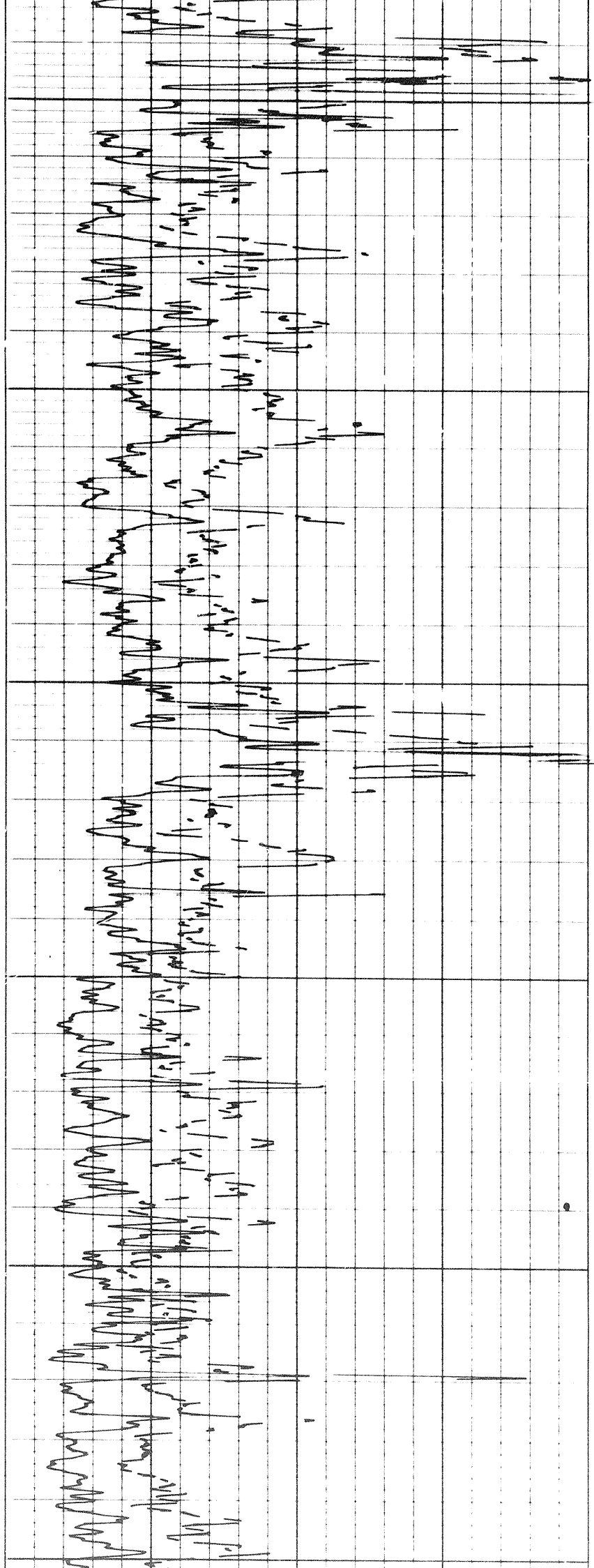

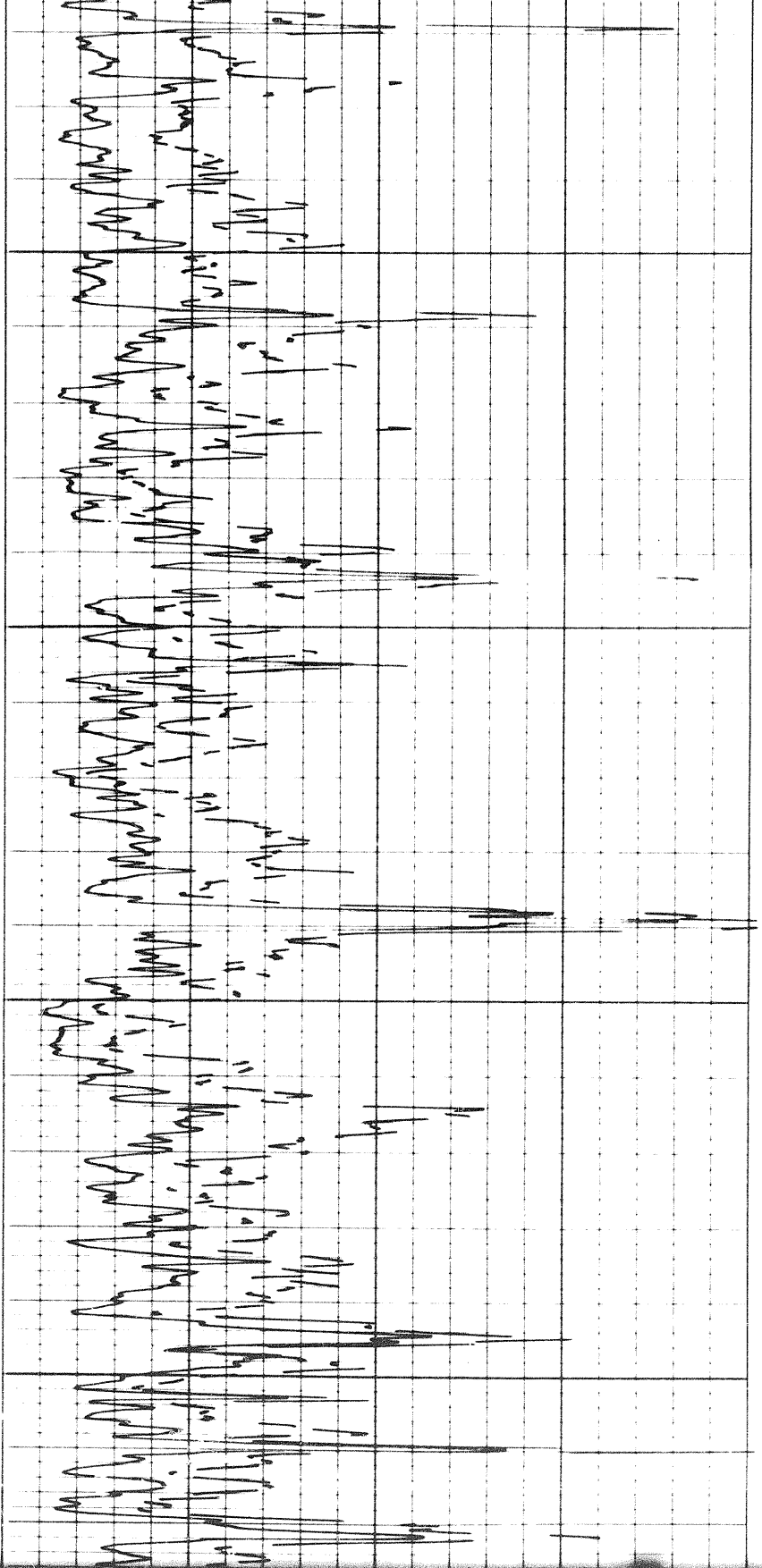

9200

9300

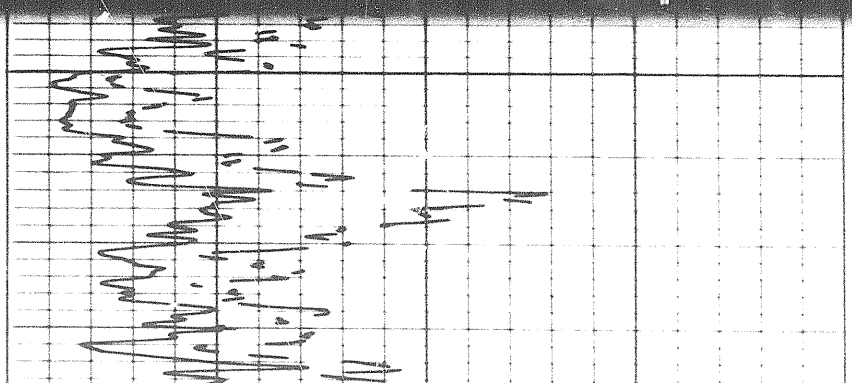

9300

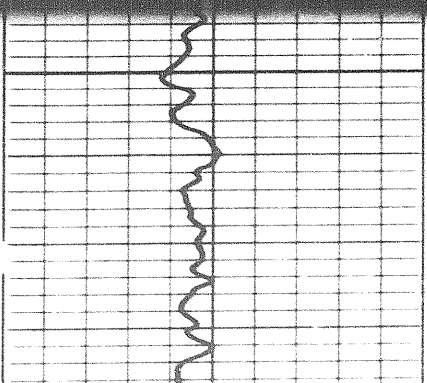
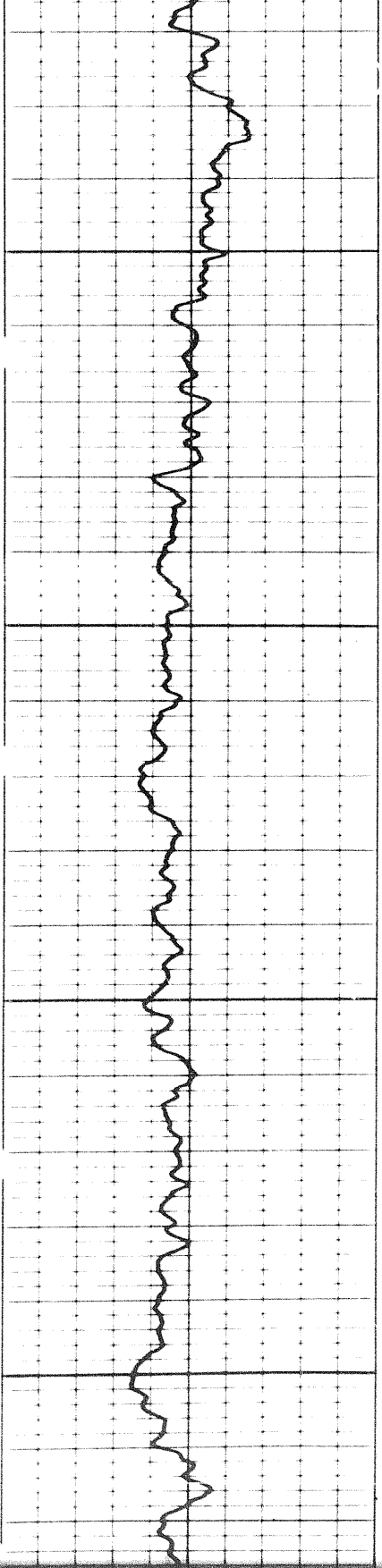

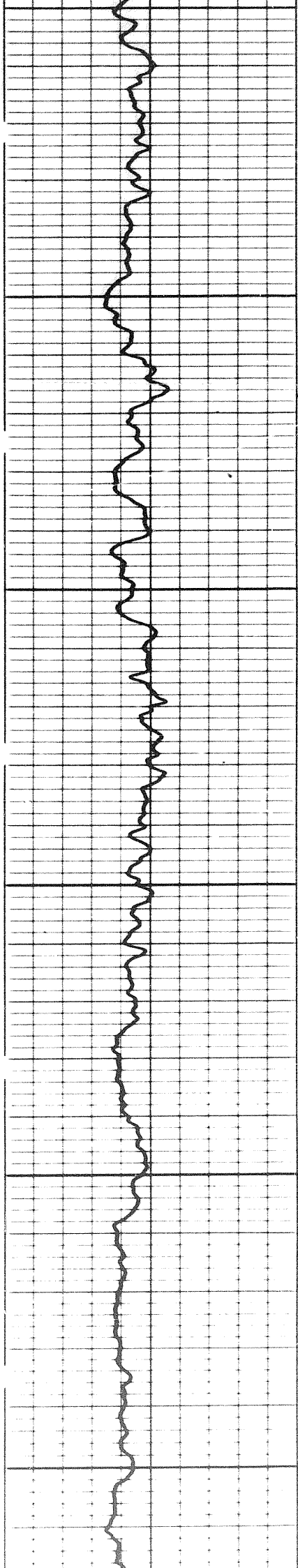

9300

9400

9500

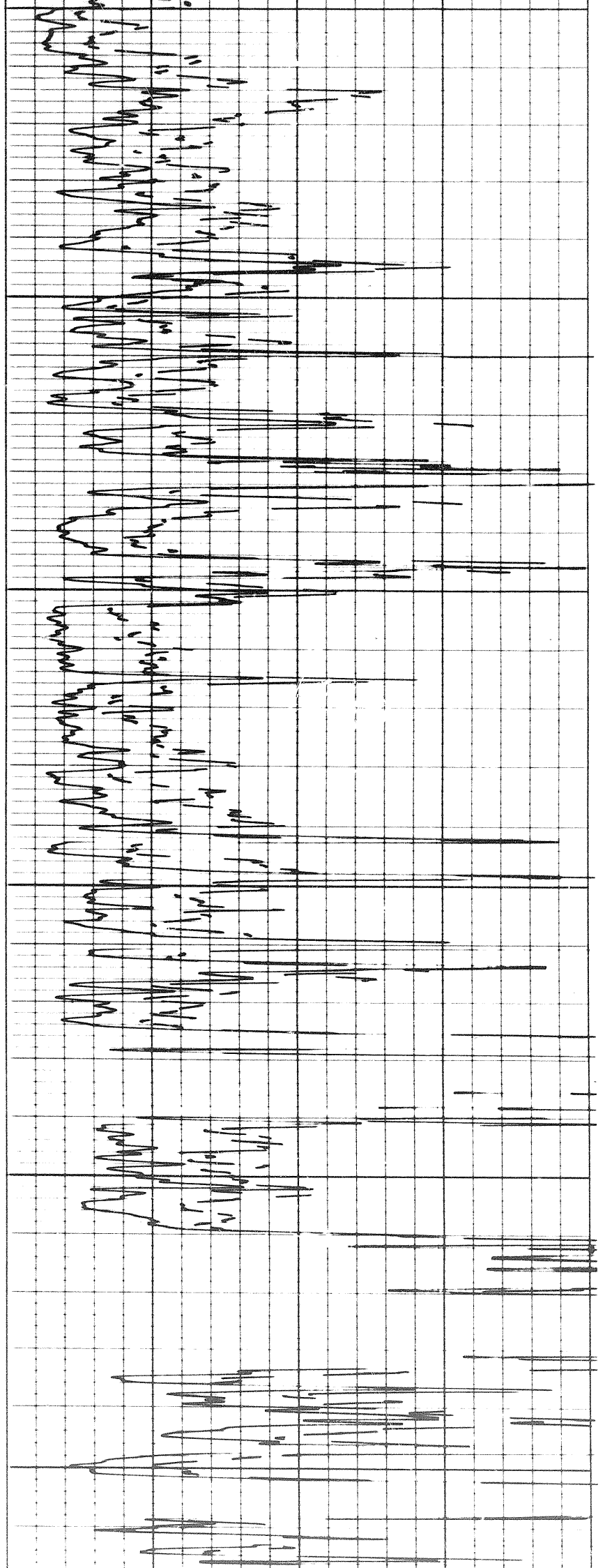

16 of

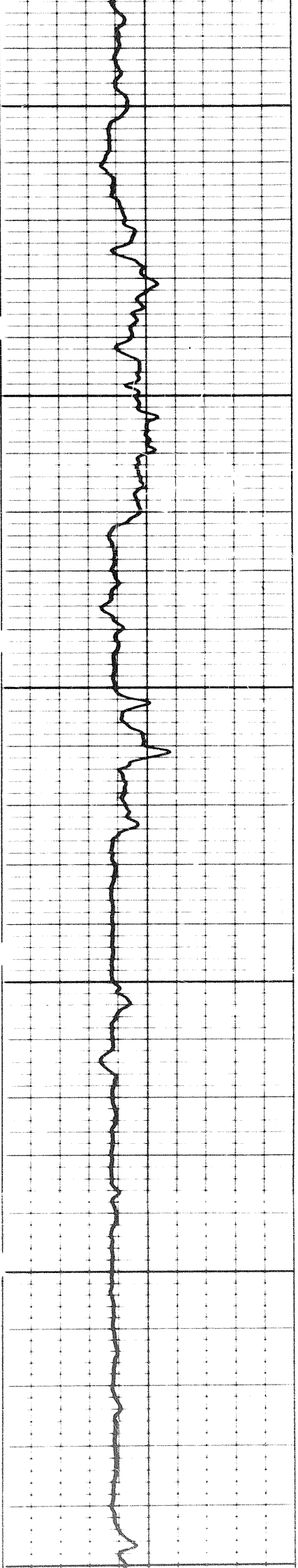

9600

9700

9800

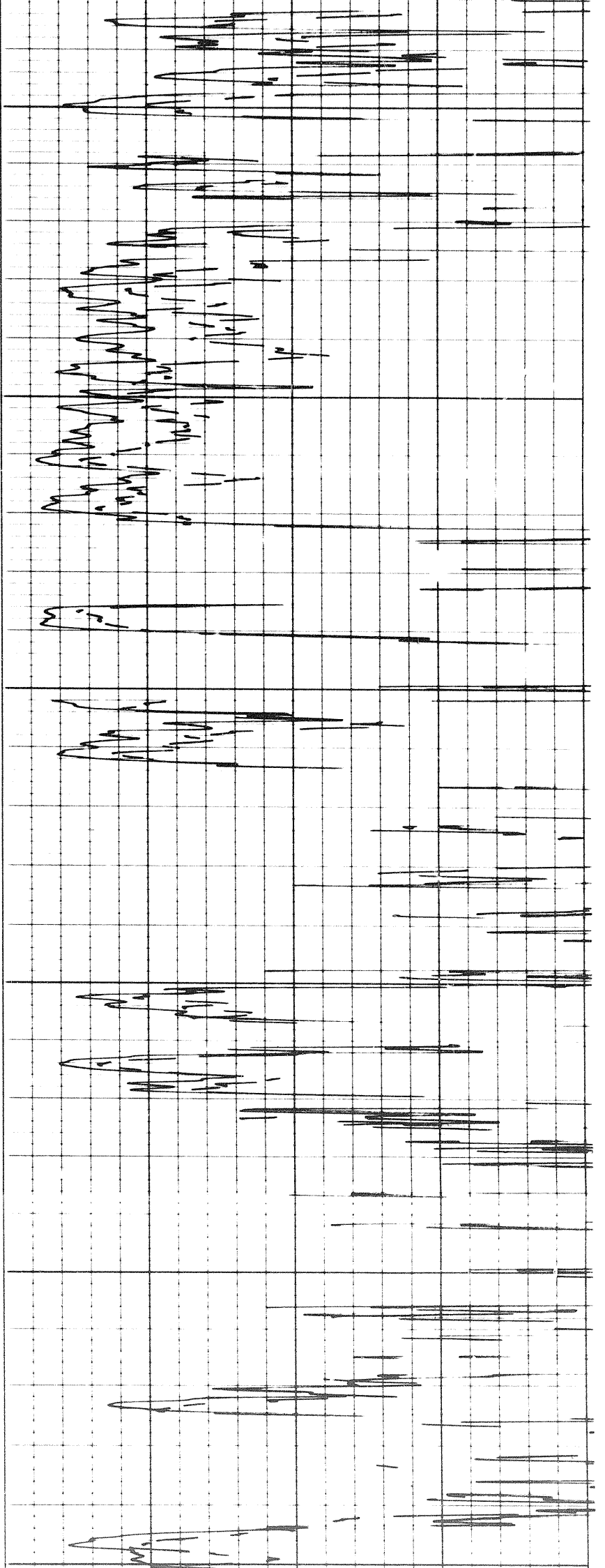

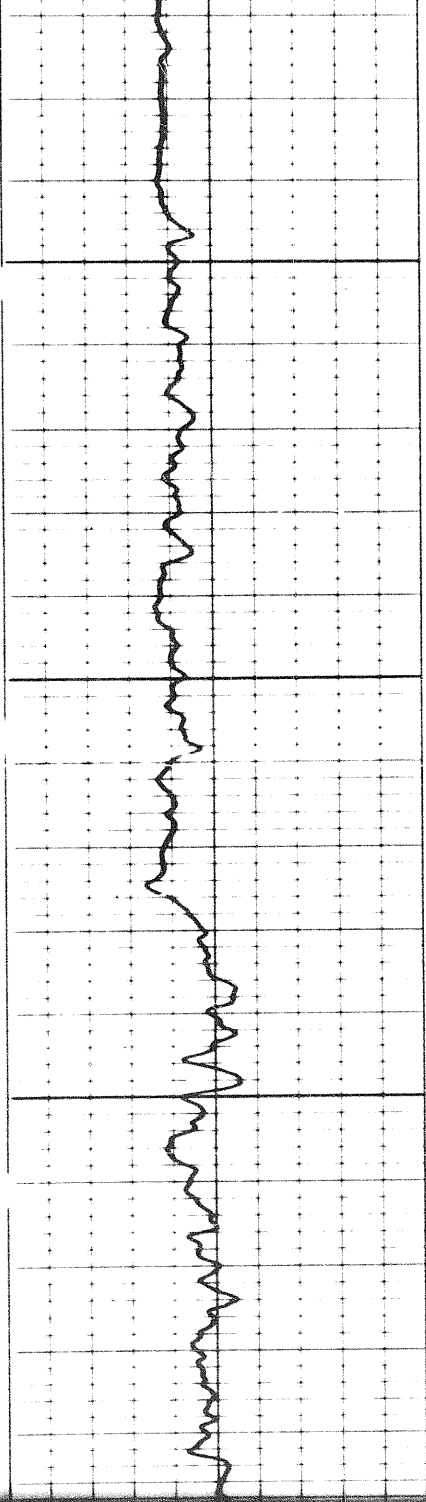

0086

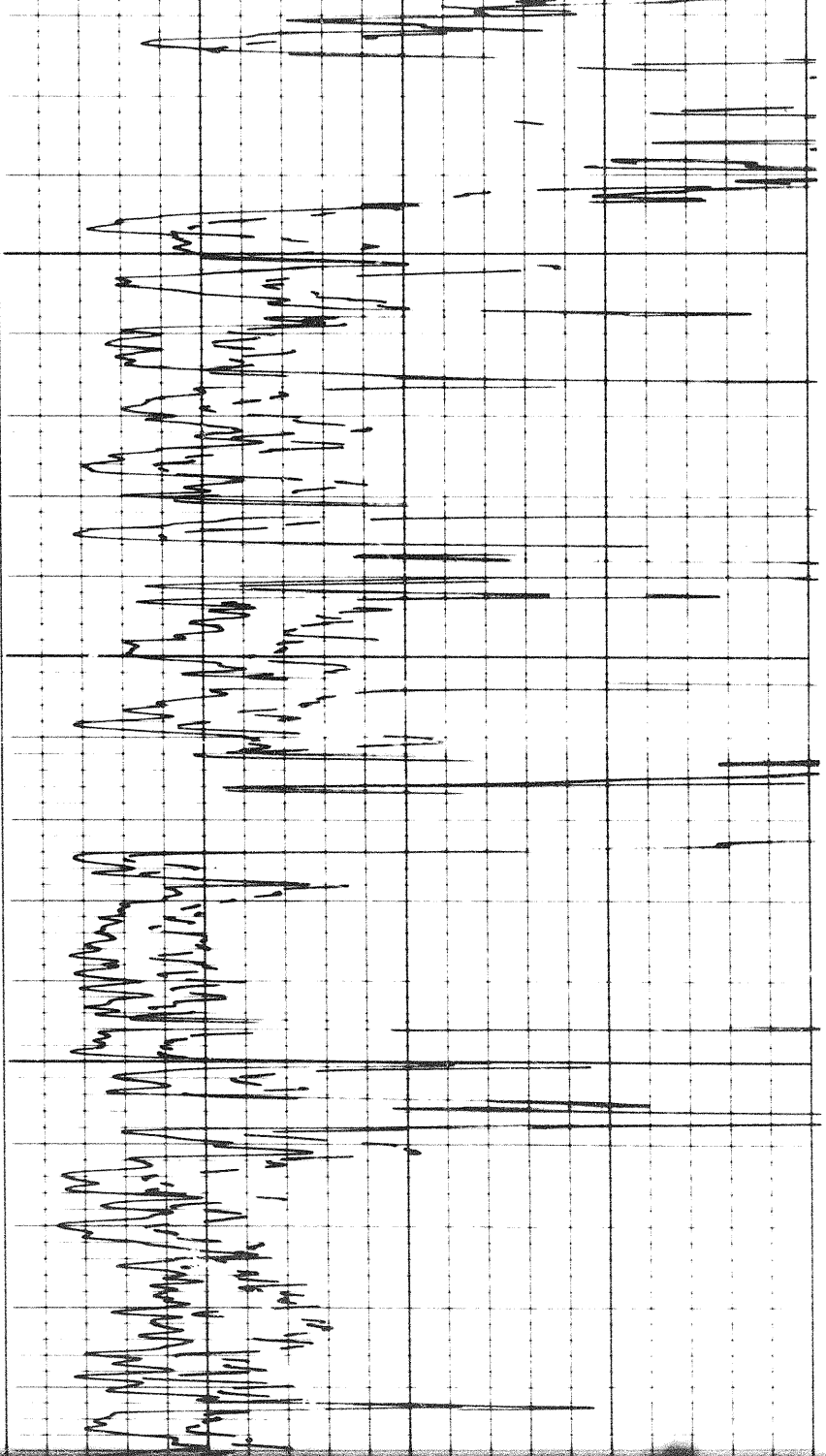

0066

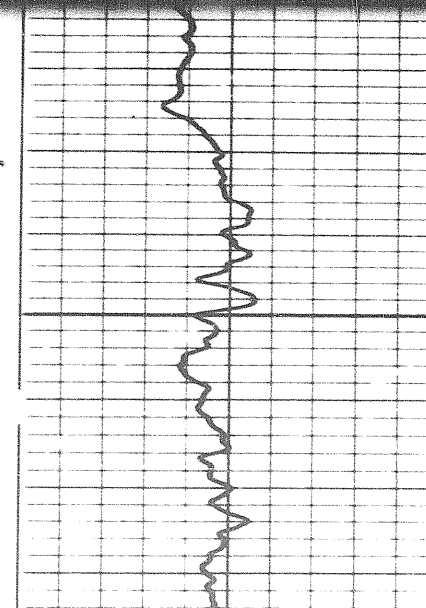

0066

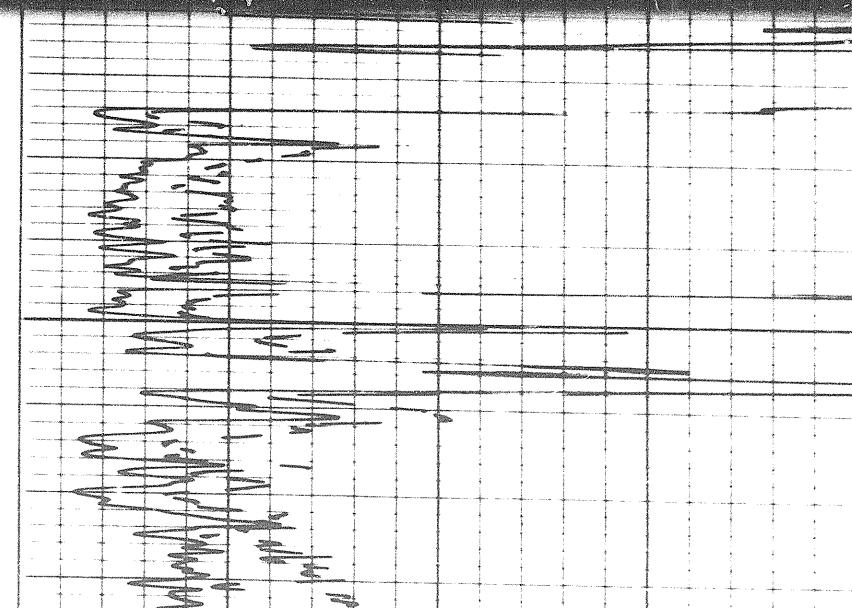

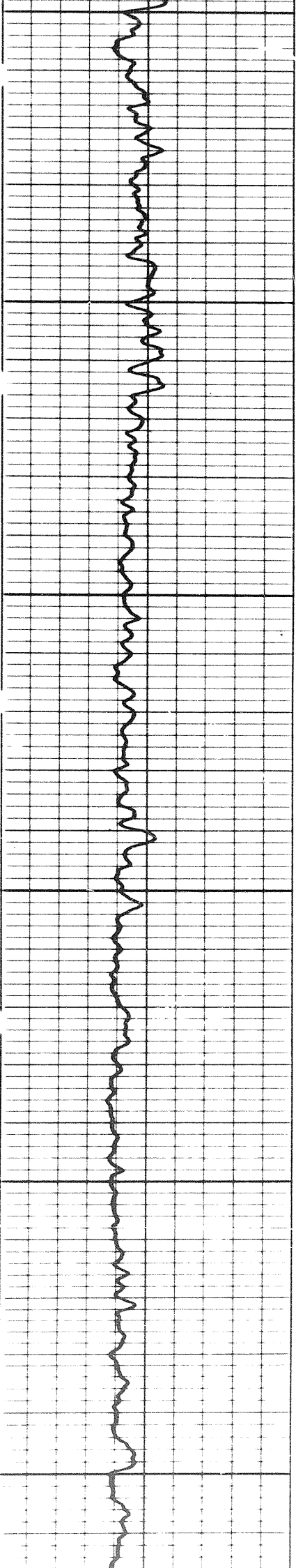

10000

10100

0000

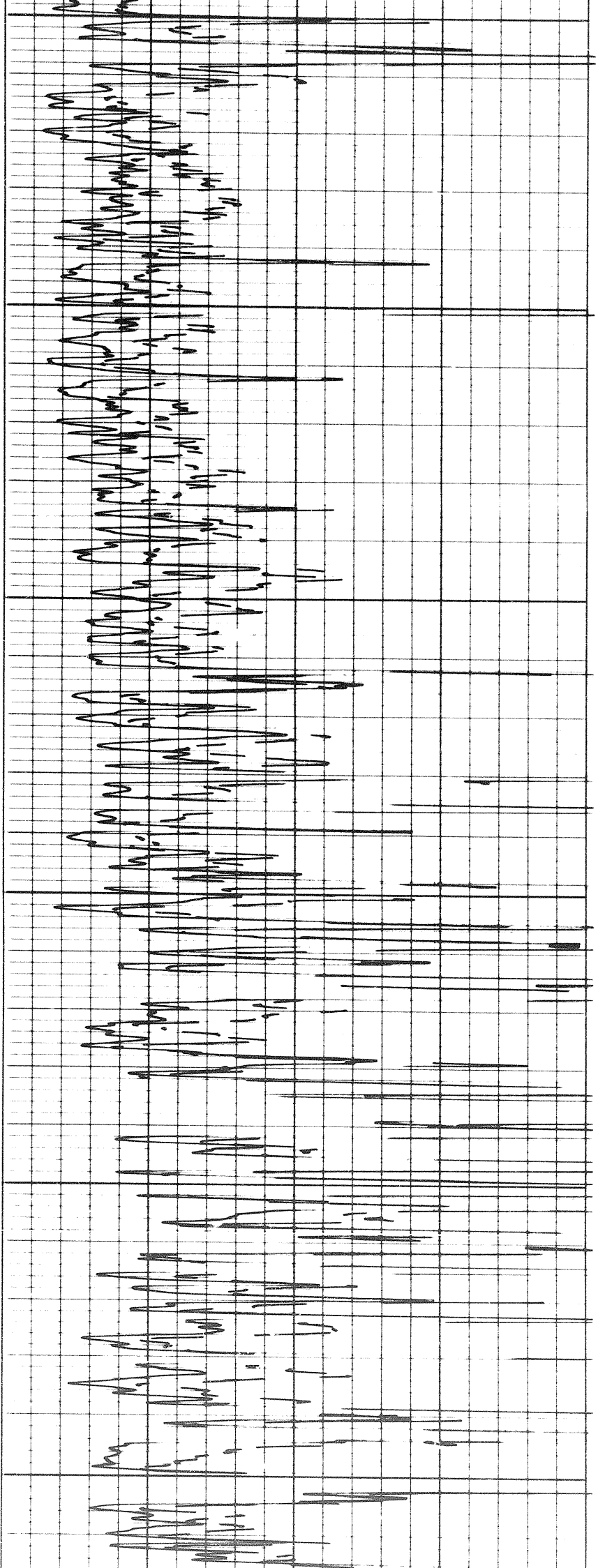

1707

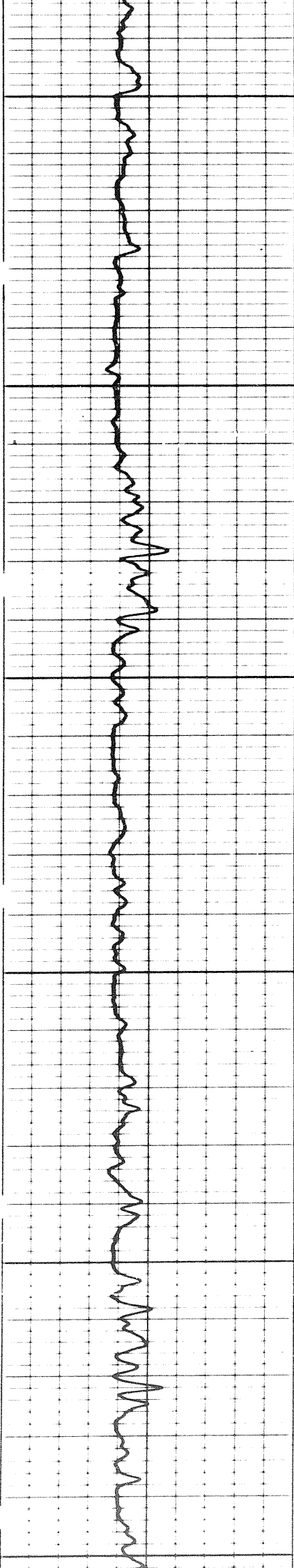

10200

10300

10400

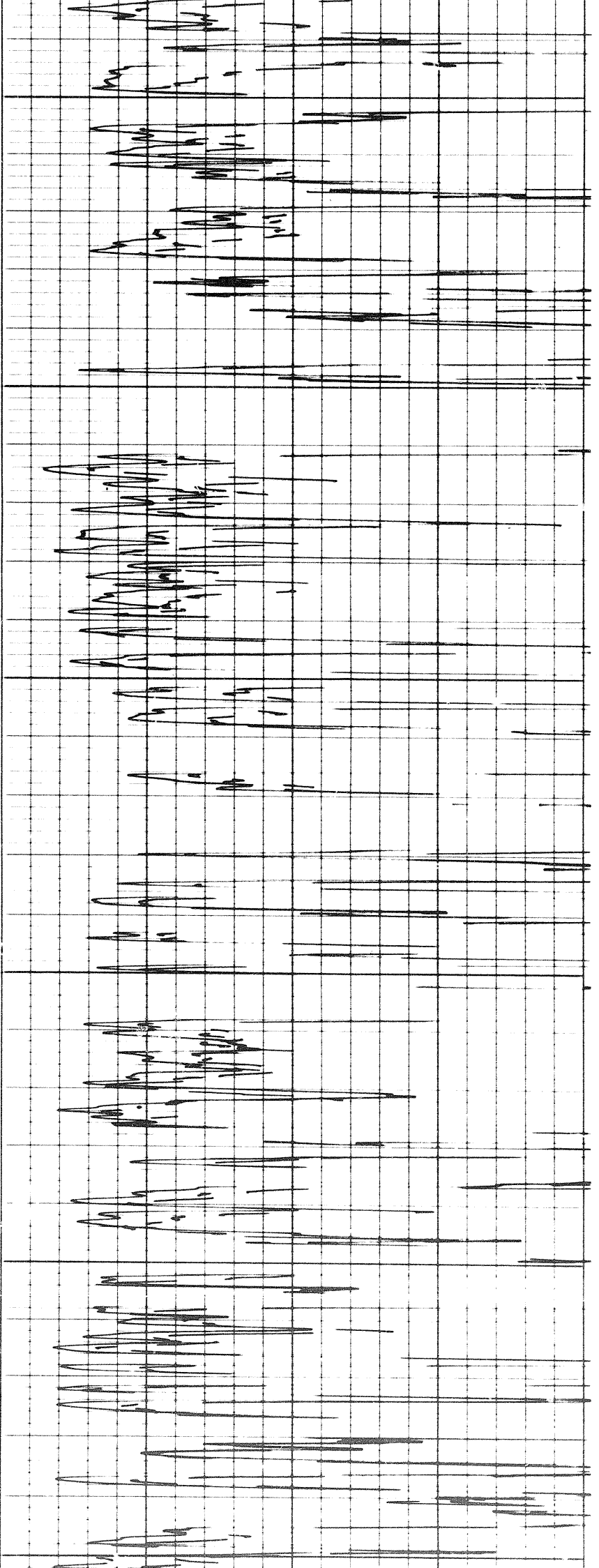

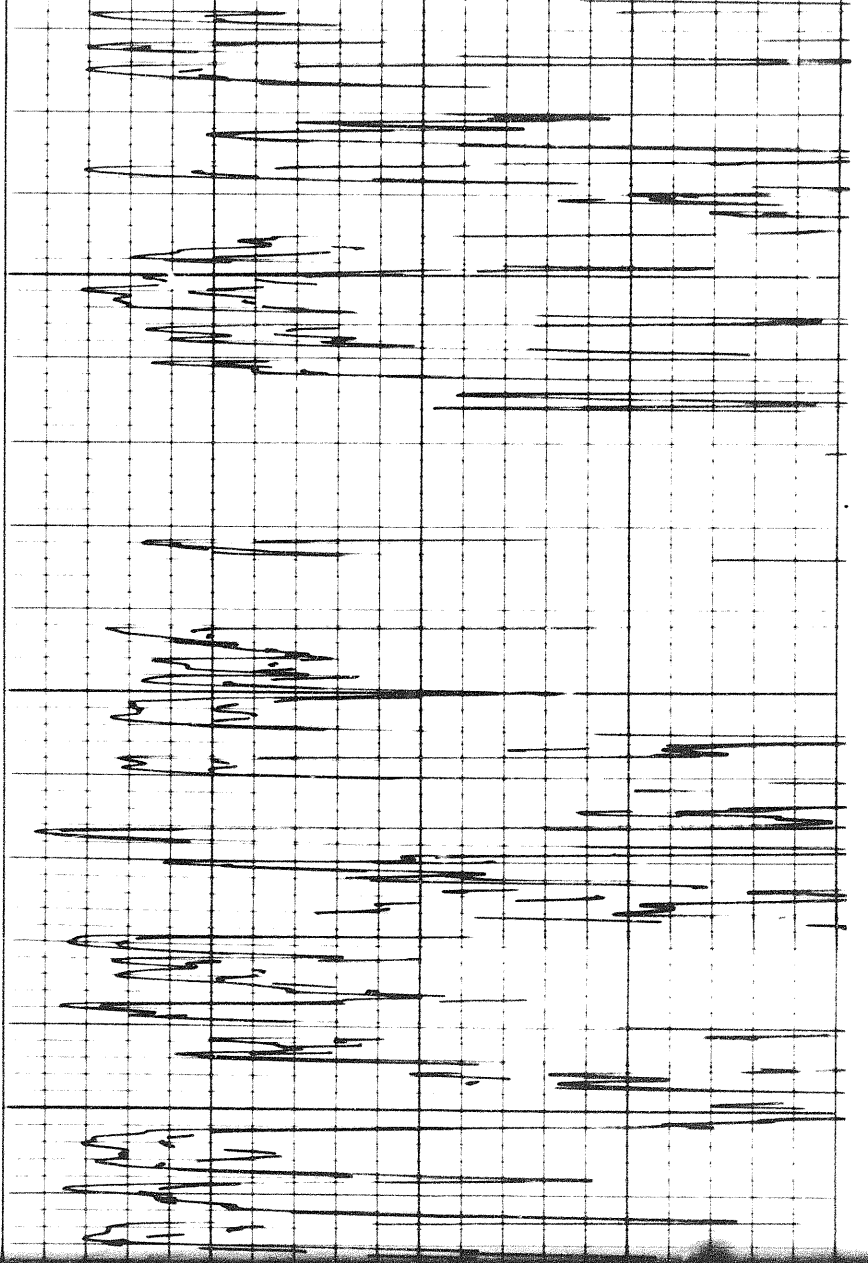

10400

10500

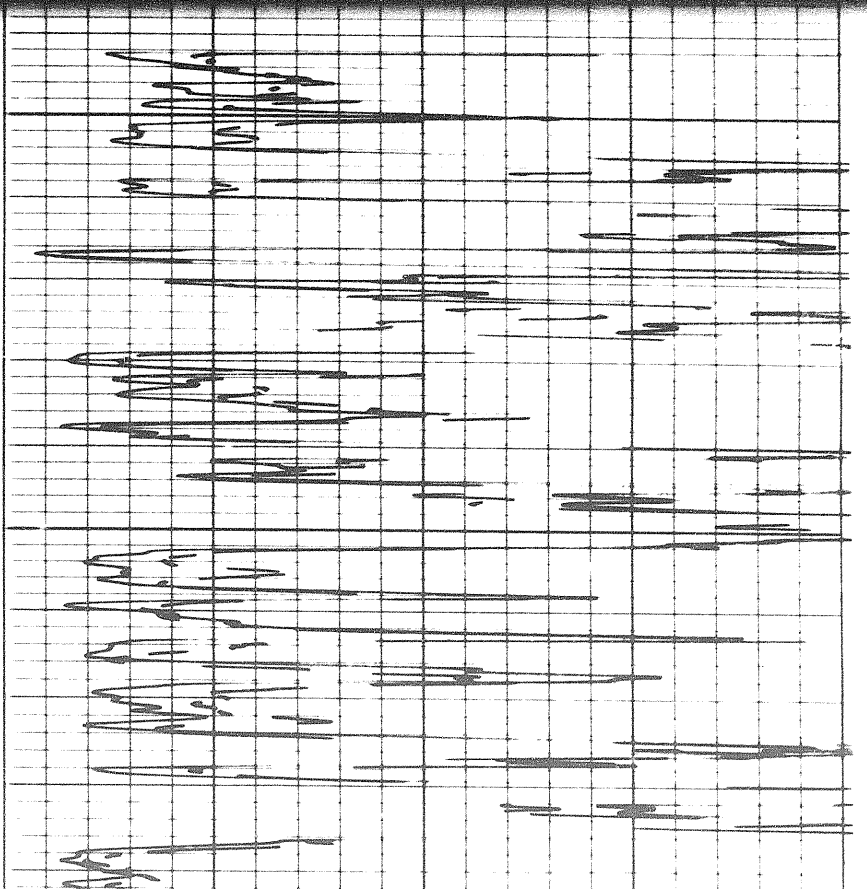

10500

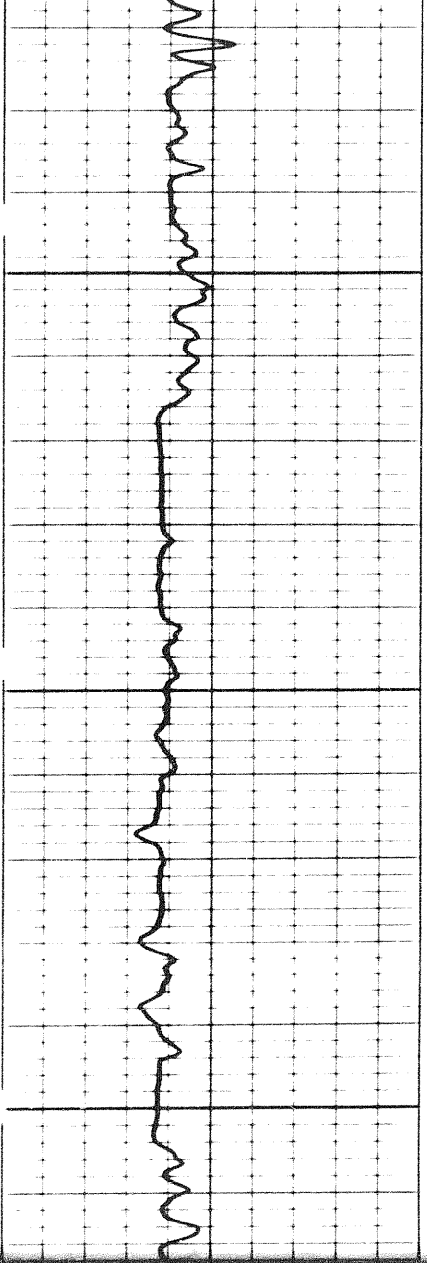

2

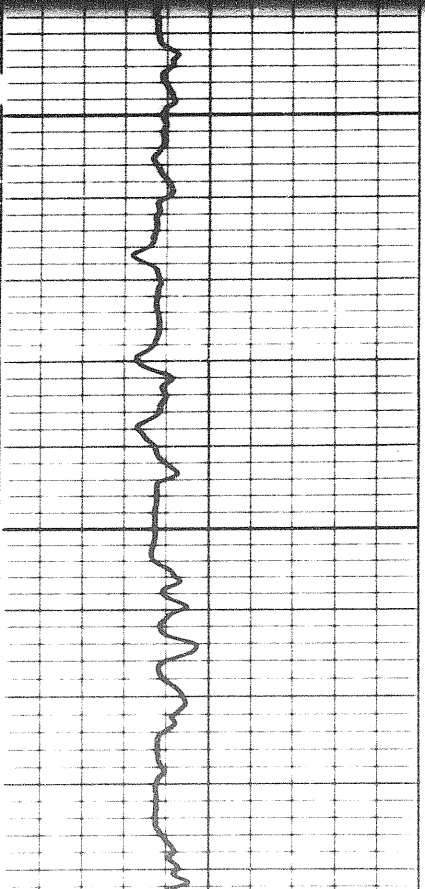

10

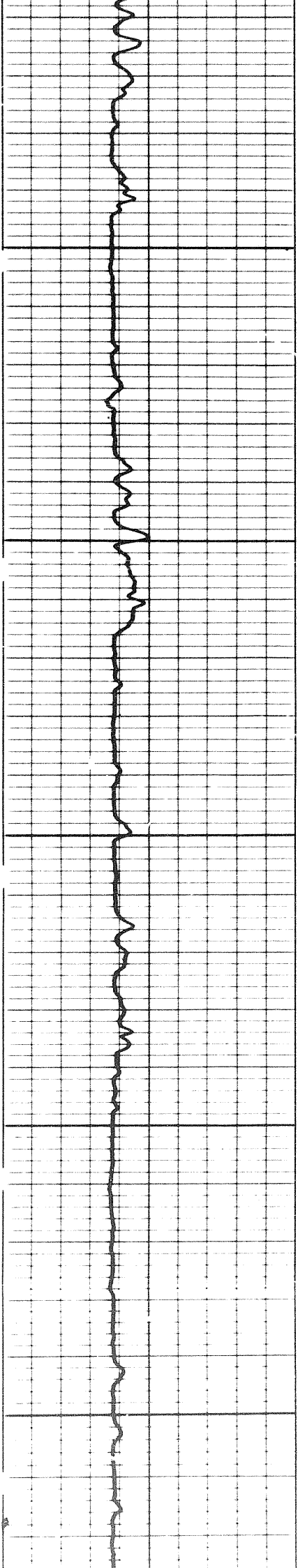

10600

10700

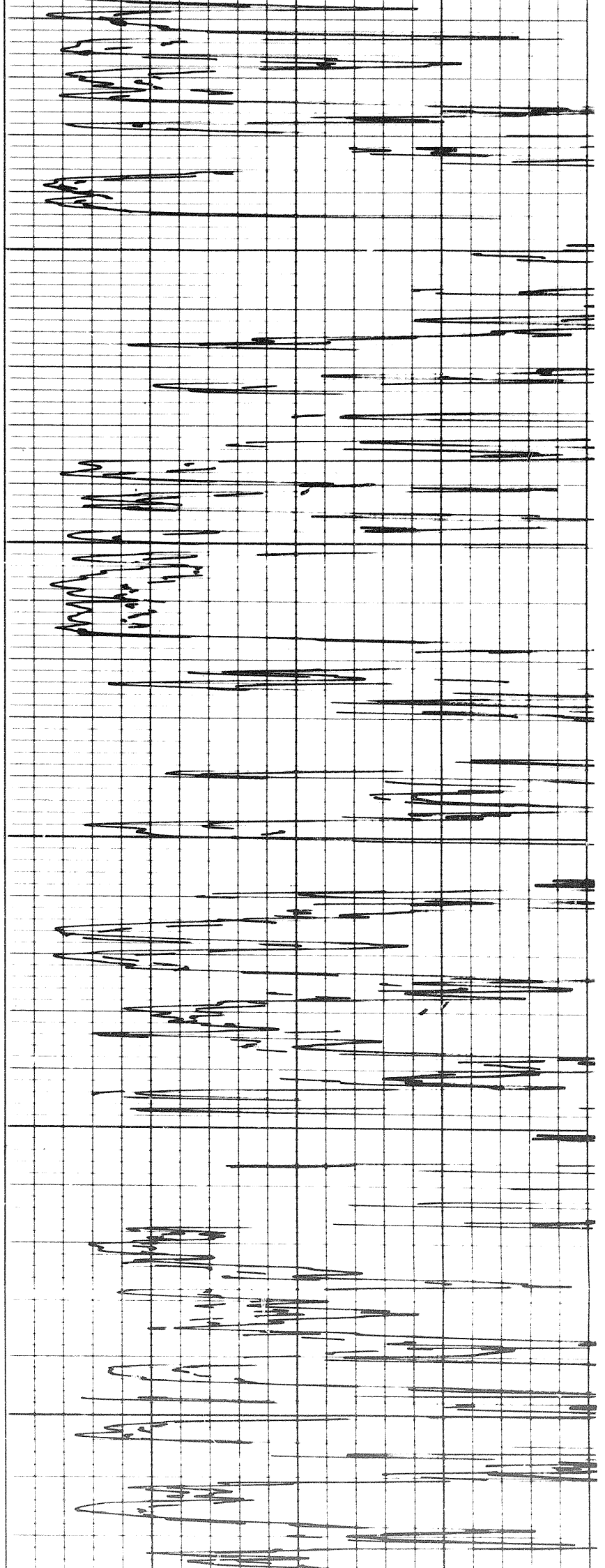

10 P. 1

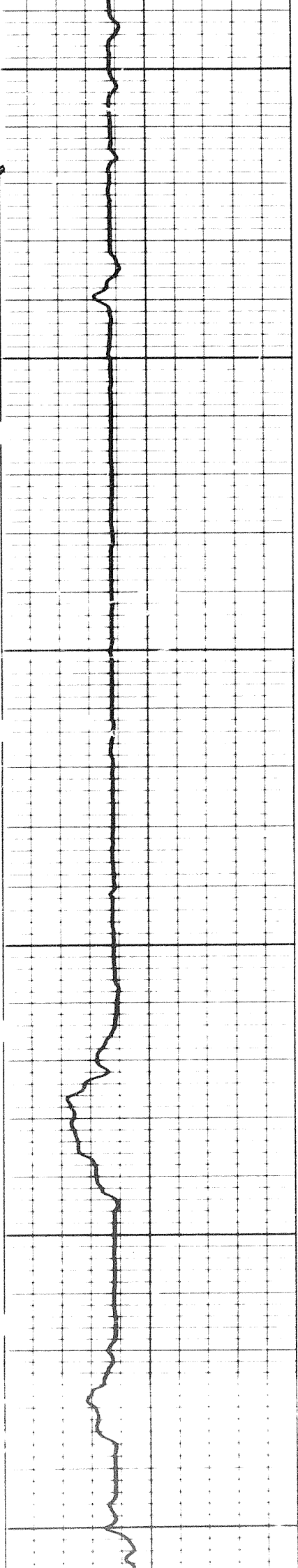

10800

10900

11000

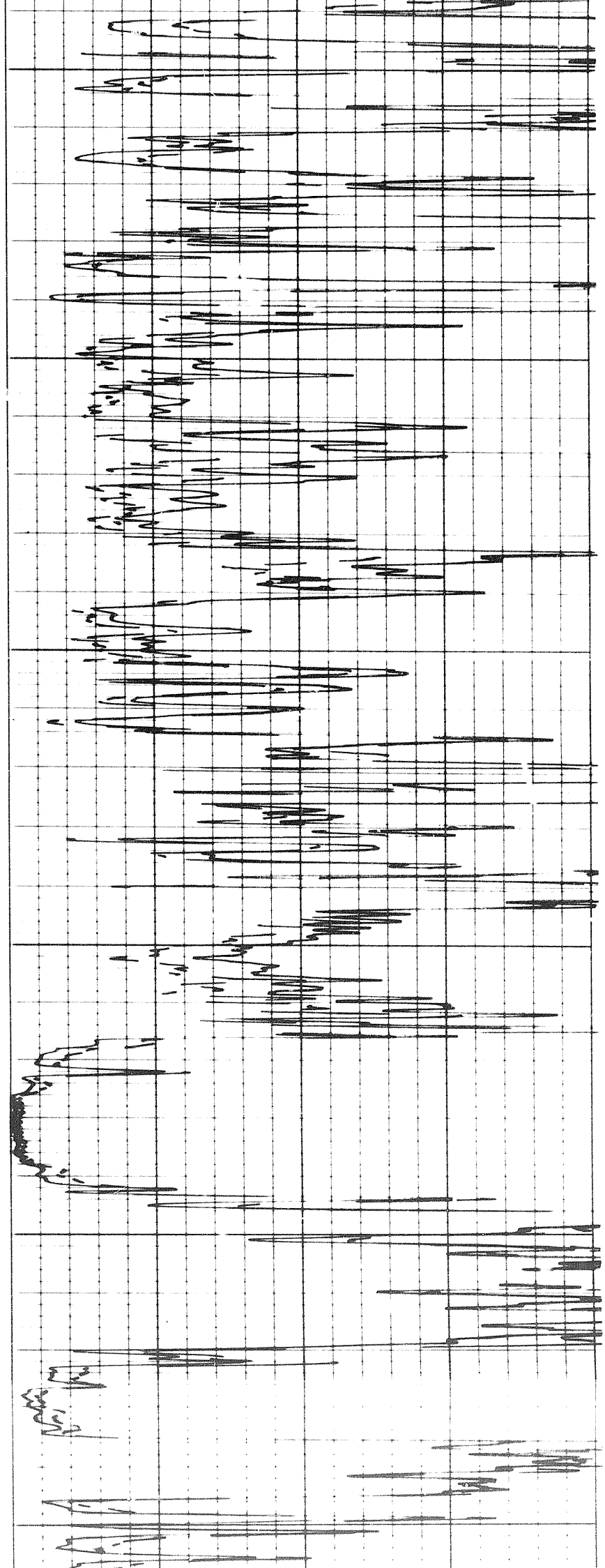

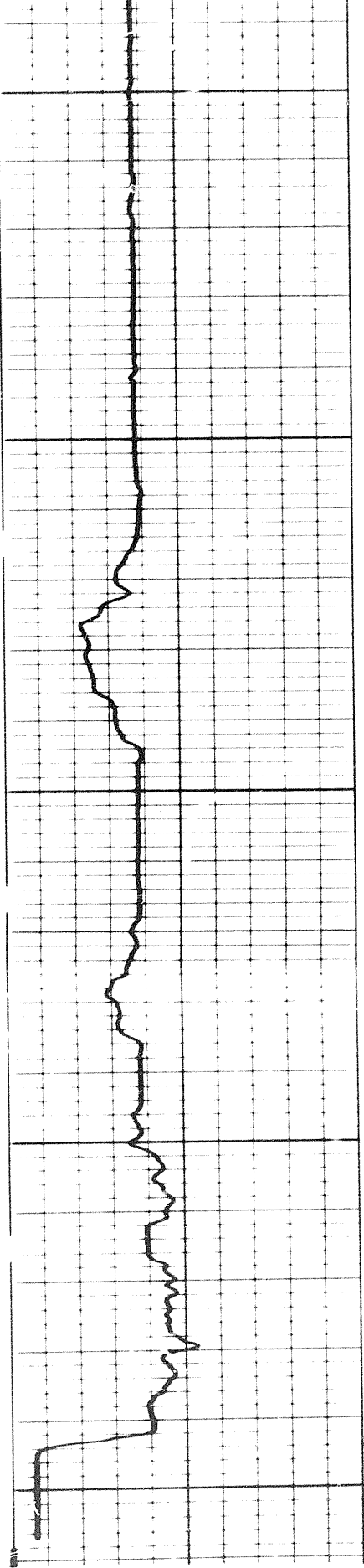

00601

10001

FR

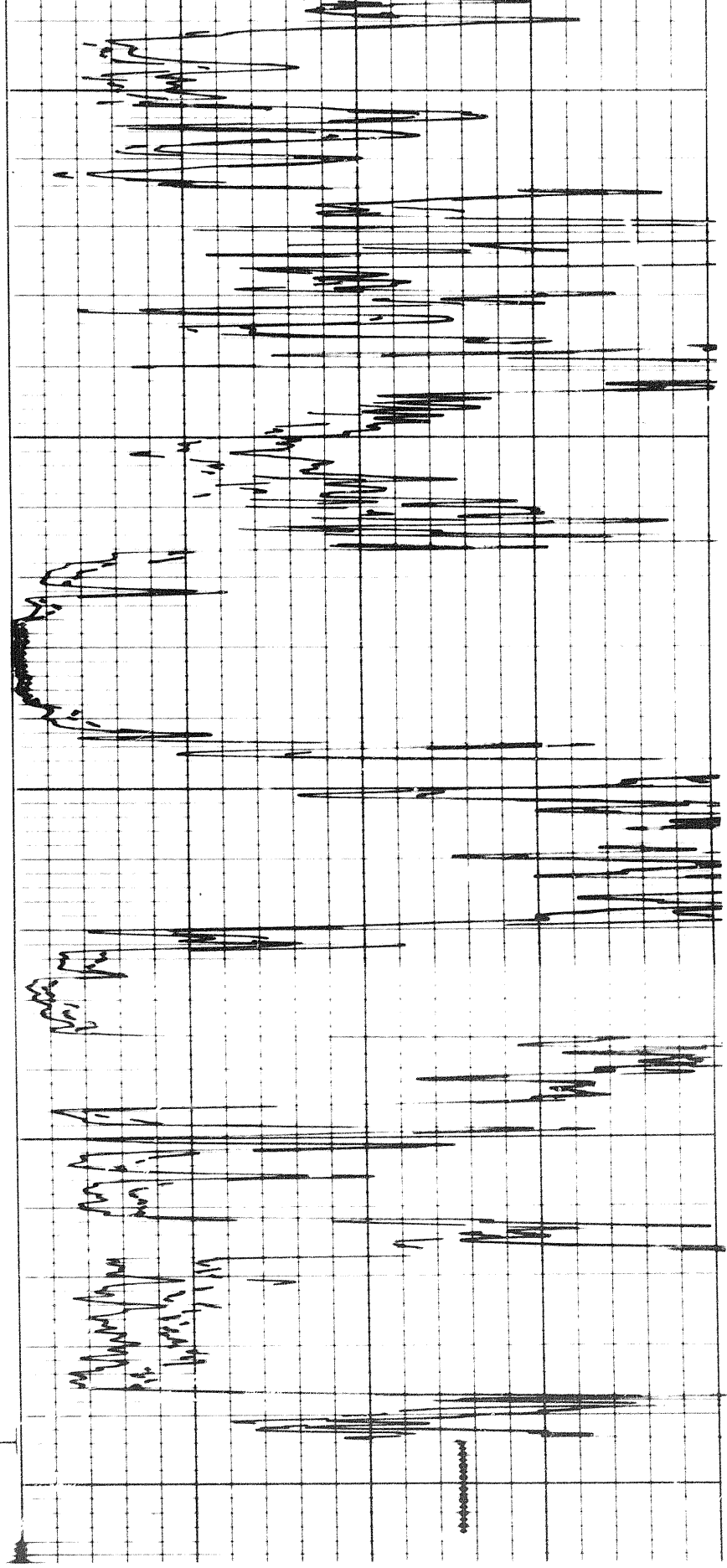

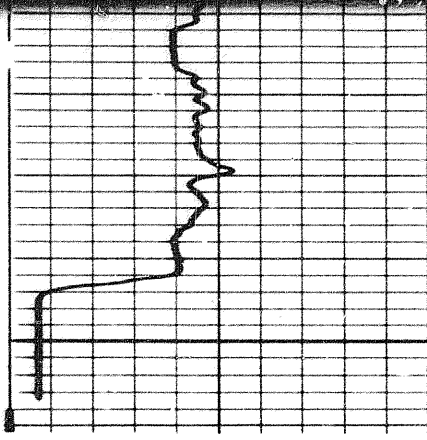

FR

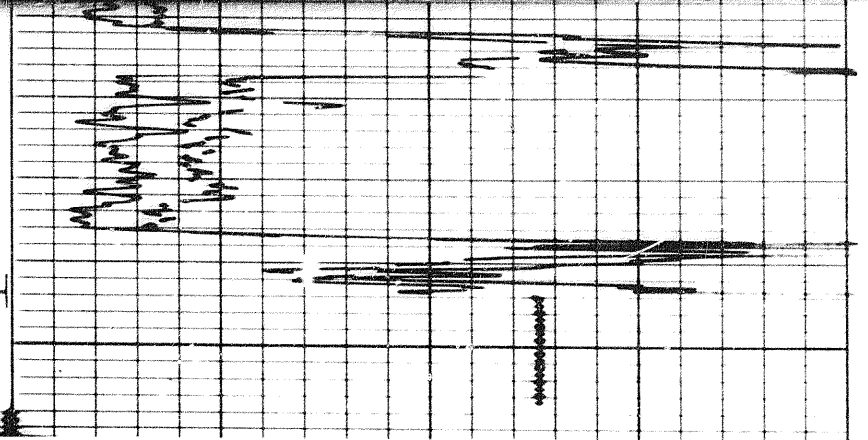

REPEAT SECTION

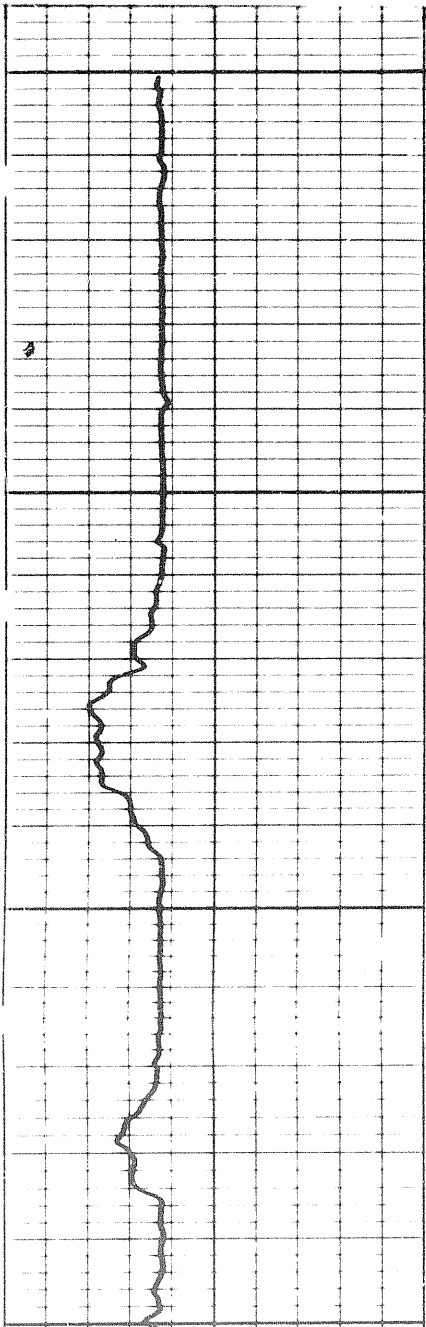

00601

11001

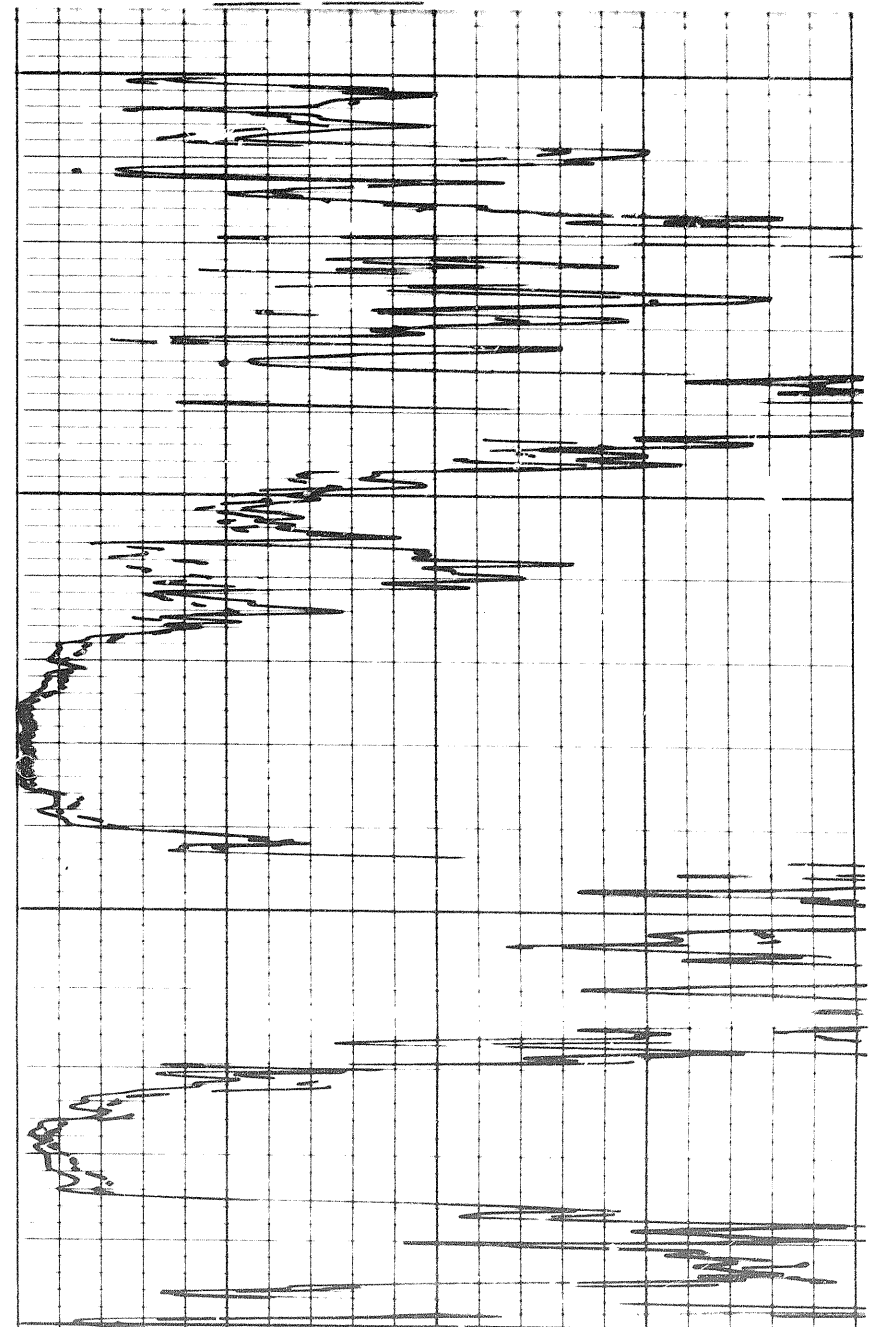

10/1/10

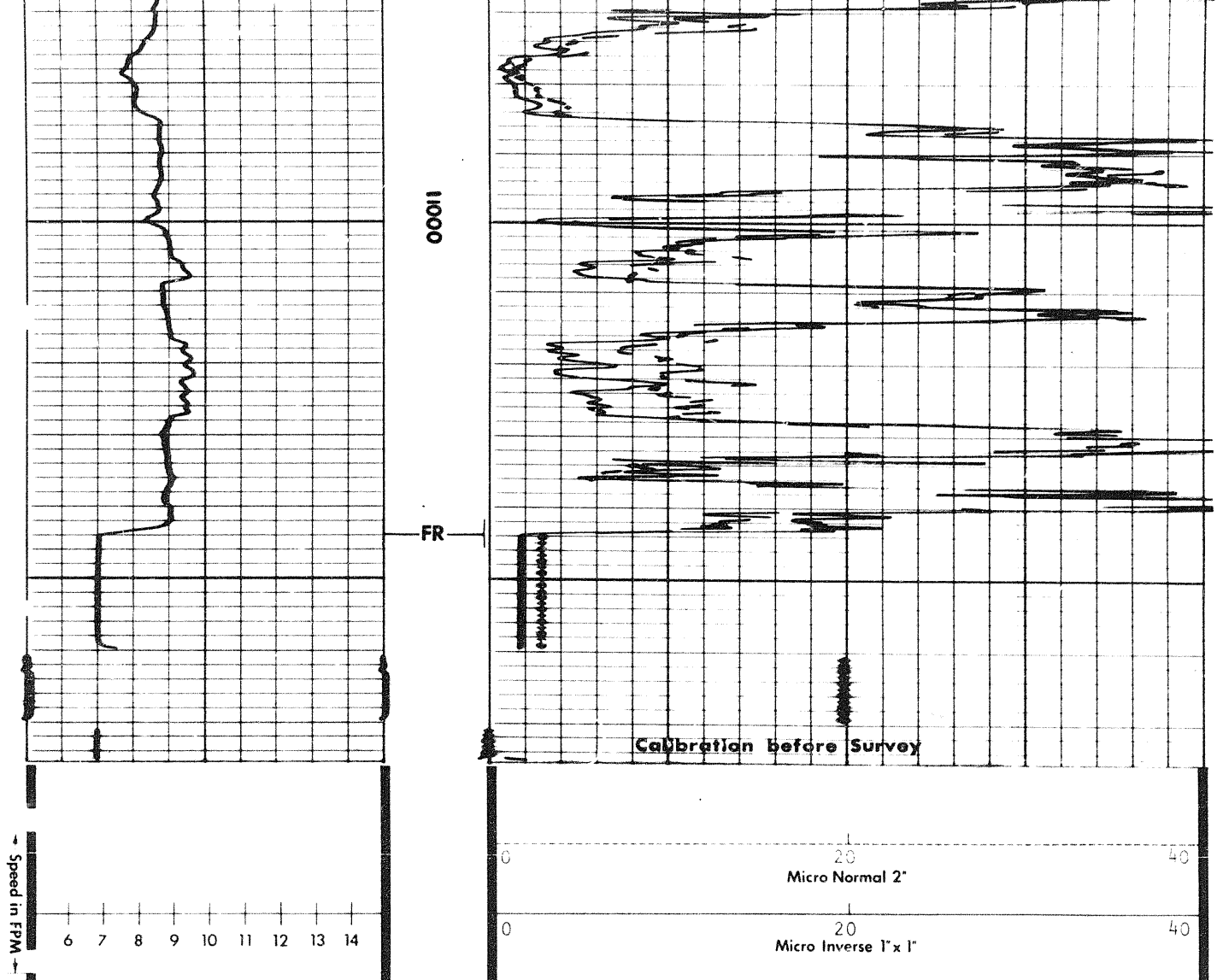

<p>CALIPER hole diameter in inches</p>	<p>DEPTHS</p>	<p>MICROLOG resistivity in ohms m²/m</p>
--	---------------	---

MUD LOG WITH SONDE COLLAPSED

<p>Apparent Rm <u>1.0</u> Ωm /m Depth <u>10930</u> ft.</p>	<p>RESISTIVITY ohms m²/m</p> <p>2 4</p>
--	--

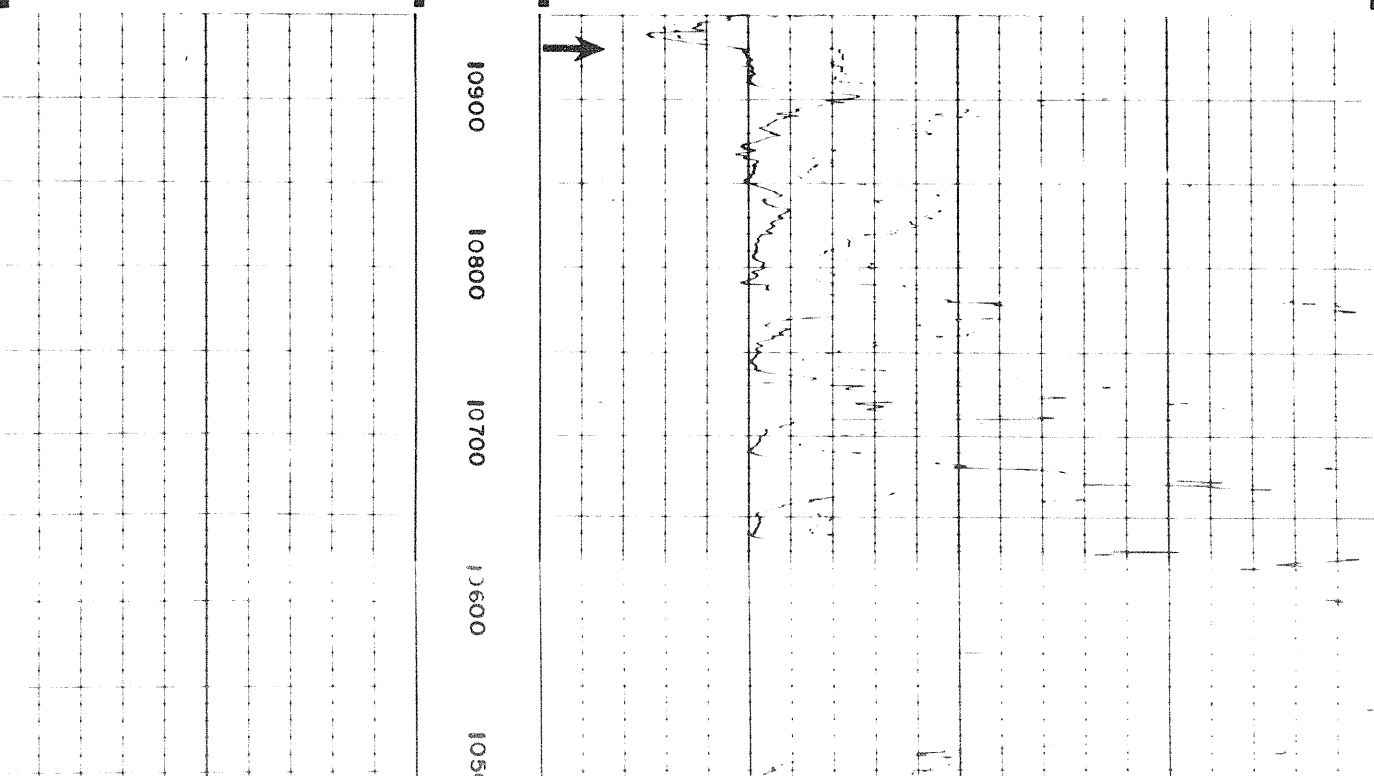

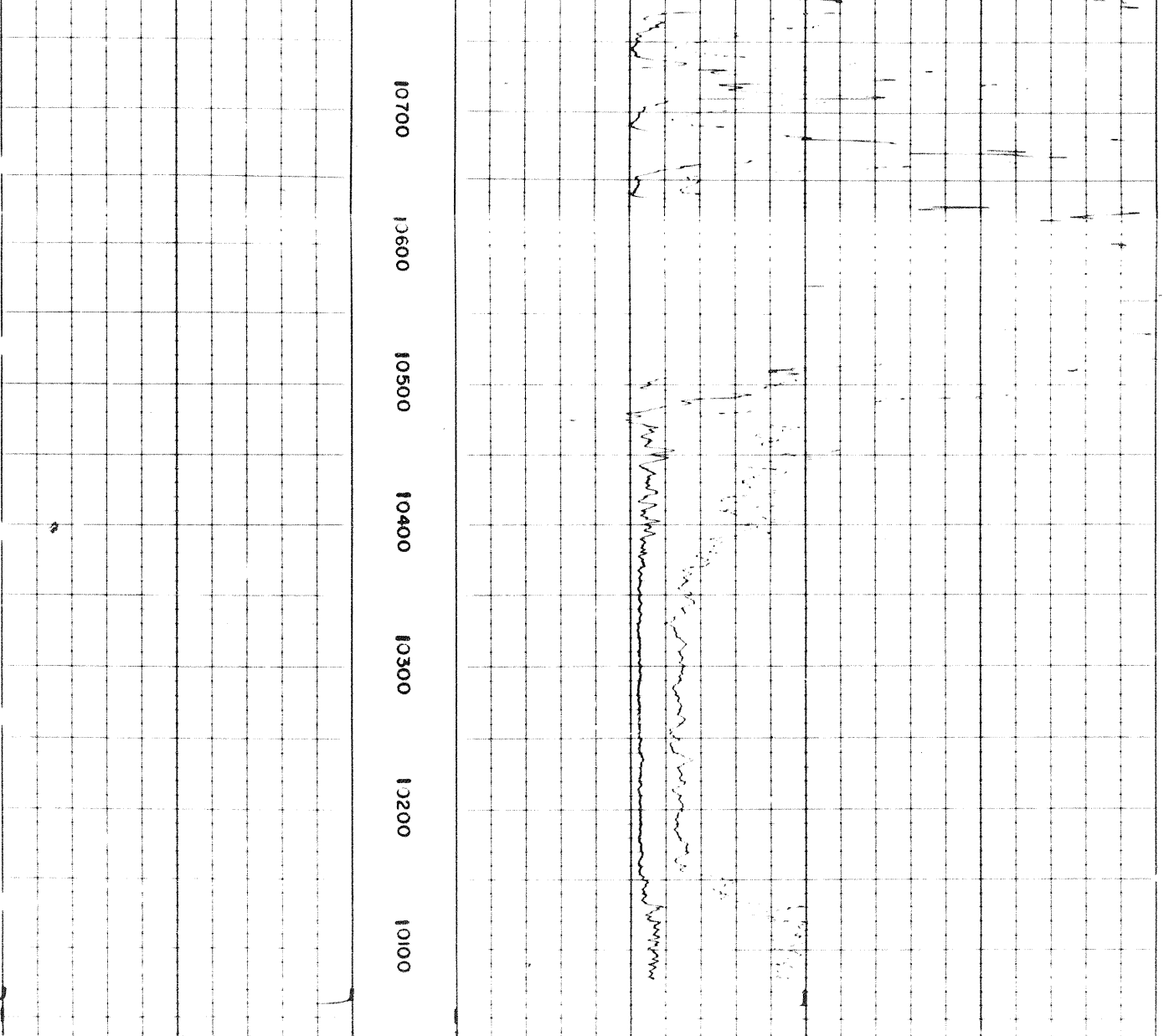

COMPANY PACIFIC PETROLEUM INC. LTD.

WELL PACIFIC ET AL PEEL YT F-37

FIELD - PROVINCE YUKON TERRITORIES

