

SCHLUMBERGER

FORMATION
SCHLUMBERGER OF CANVA

COMPEN

PROVINCE YUKON TERRITORIES
FIELD WILDCAT
WELL PAN AM SHELL MERRILL ST
L-60
COMPANY PAN AMERICAN PETROLEUM CORPORATION

COMPANY PAN AMERICAN PETROLEUM CO
WELL PAN AM SHELL MERRILL ST
FIELD WILDCAT
PROVINCE YUKON TERRITORIES
LOCATION 60° 20' N LAT
124° 15' W LONG
Permanent Datum GL Elev 1537.5
Log Measured From KB 12.5 Ft Above Perm

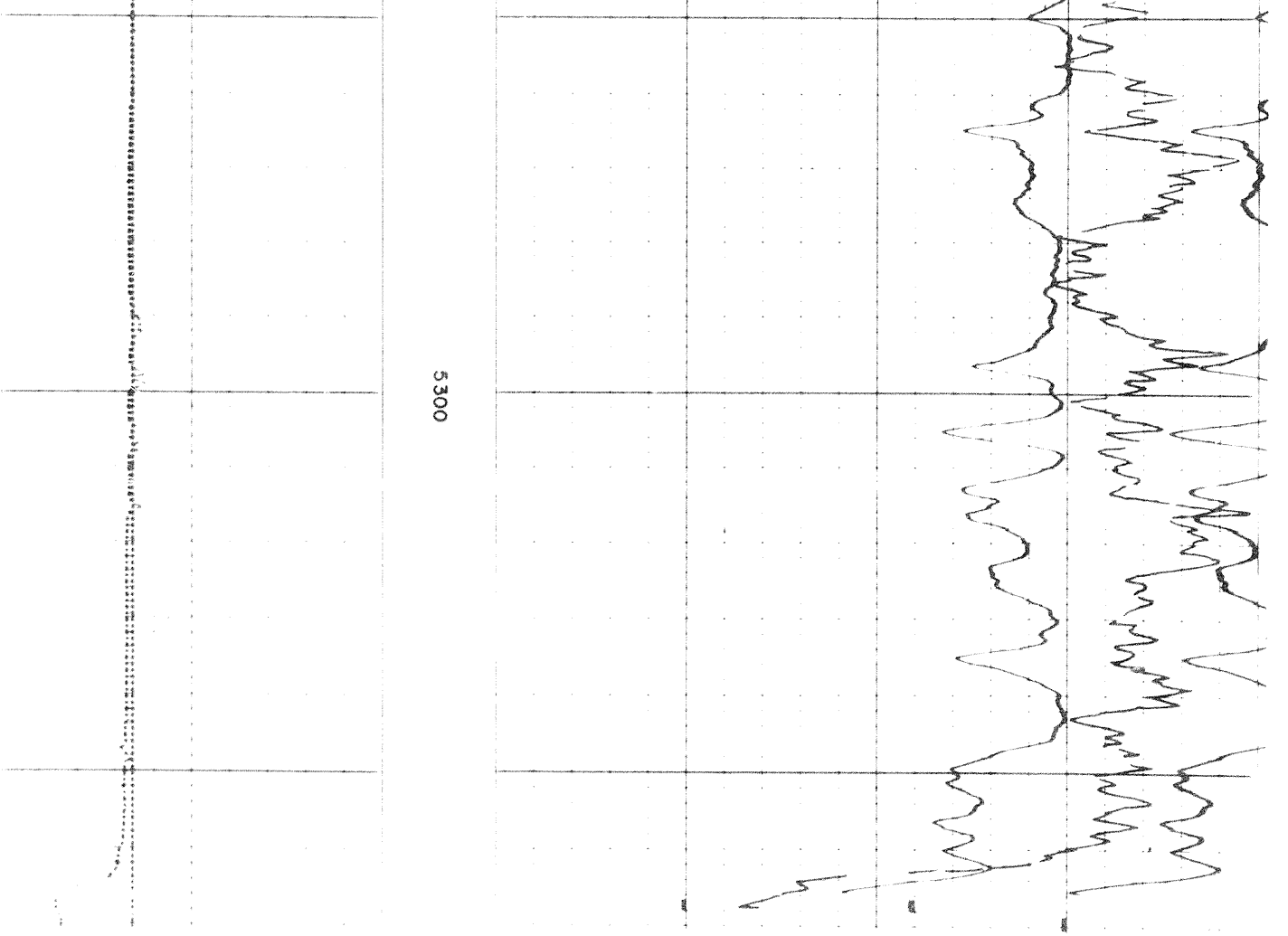

5300

Date	3 MAR 69
Run No.	ONE
First Reading	5364
Lost Reading	3834
Feet Measured	1530
Depth Reached	5365
Bottom Driller	5362
Csg. SOC	3834
Csg. Driller	3831
Mud Mixture	GEL CHEM
Dens. Visc.	9.74 48
Mud pH	8.0
Water Loss	6.4
Res.	2.53 @ 40 %F
Rmf	1.92 @ 72 %F
@ BHT	0.70 @ 180 %F
Rmc	@
ppm - Cl	@
Bit Size	8 1/2"
Source to Detector	
Spacing	16"
Equipment Type	PGI-D
Op. Rig time	1.5 HRS
Truck No.	3702 DC
Recorded By	ALEXANDER
Witness	MAGEL

← Casing

39'0

40'0

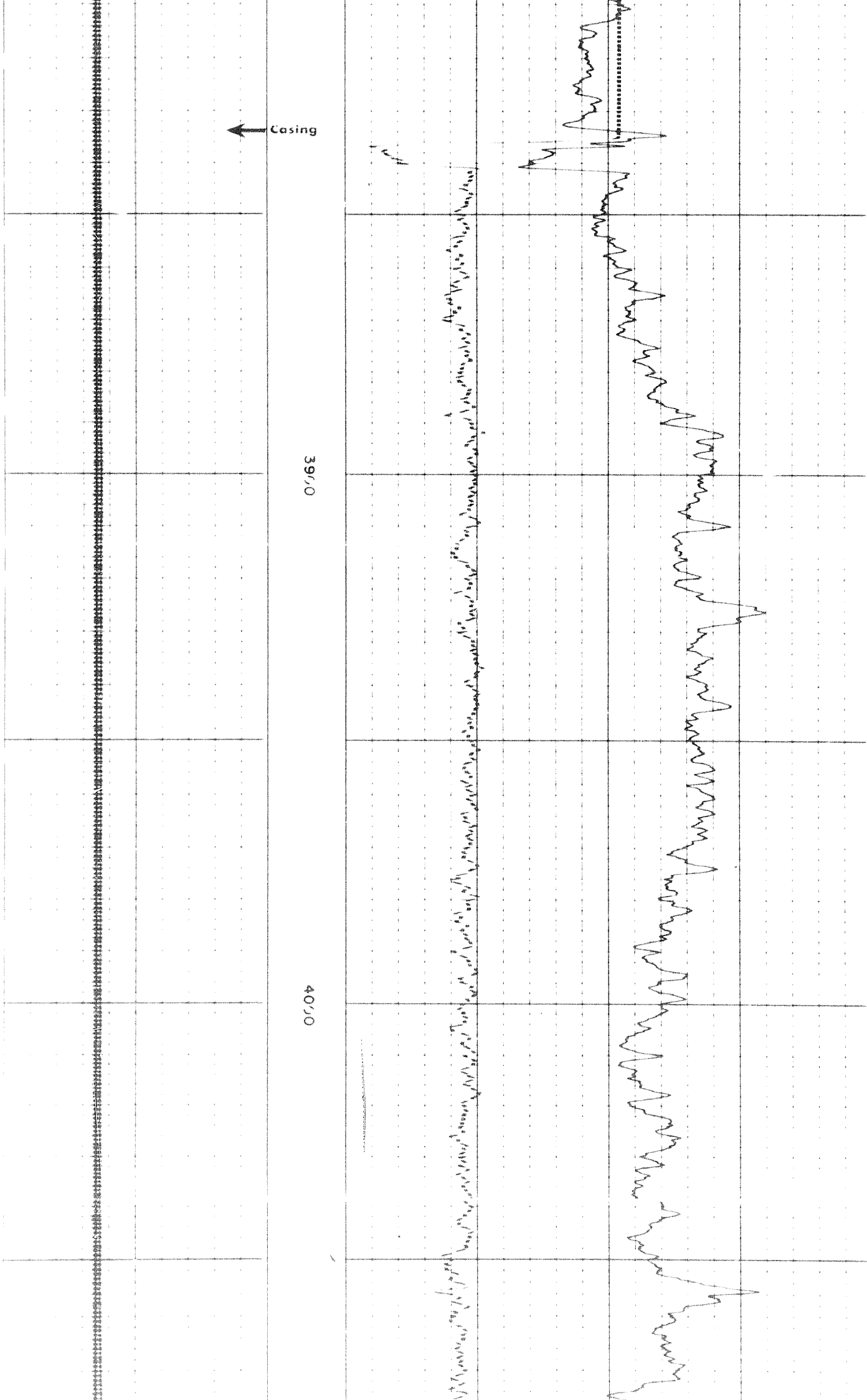

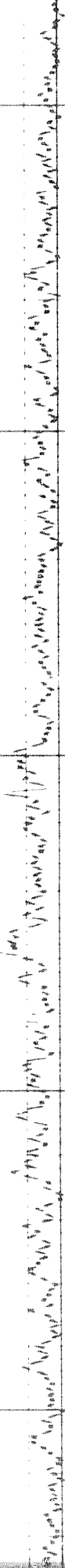
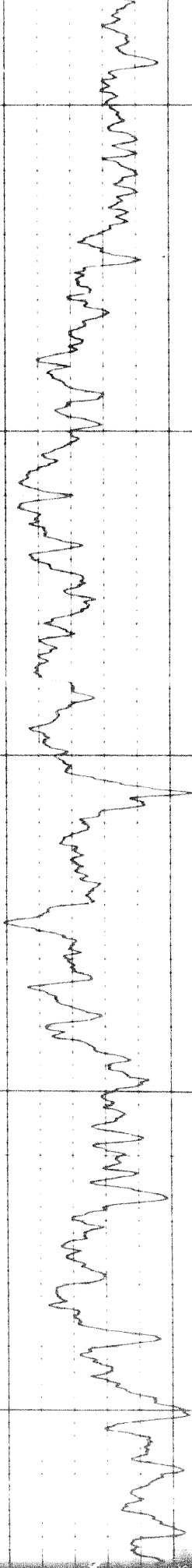

4070

4100

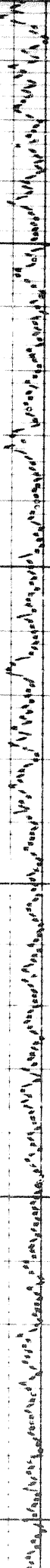
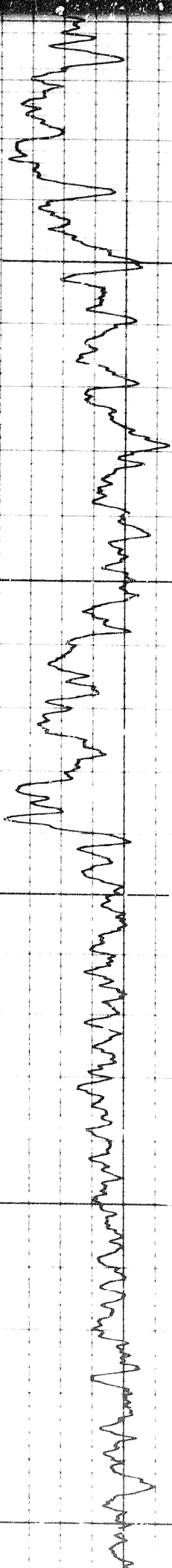

42/0

43/0

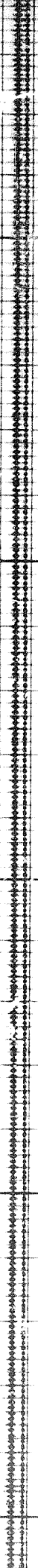

9.20

20

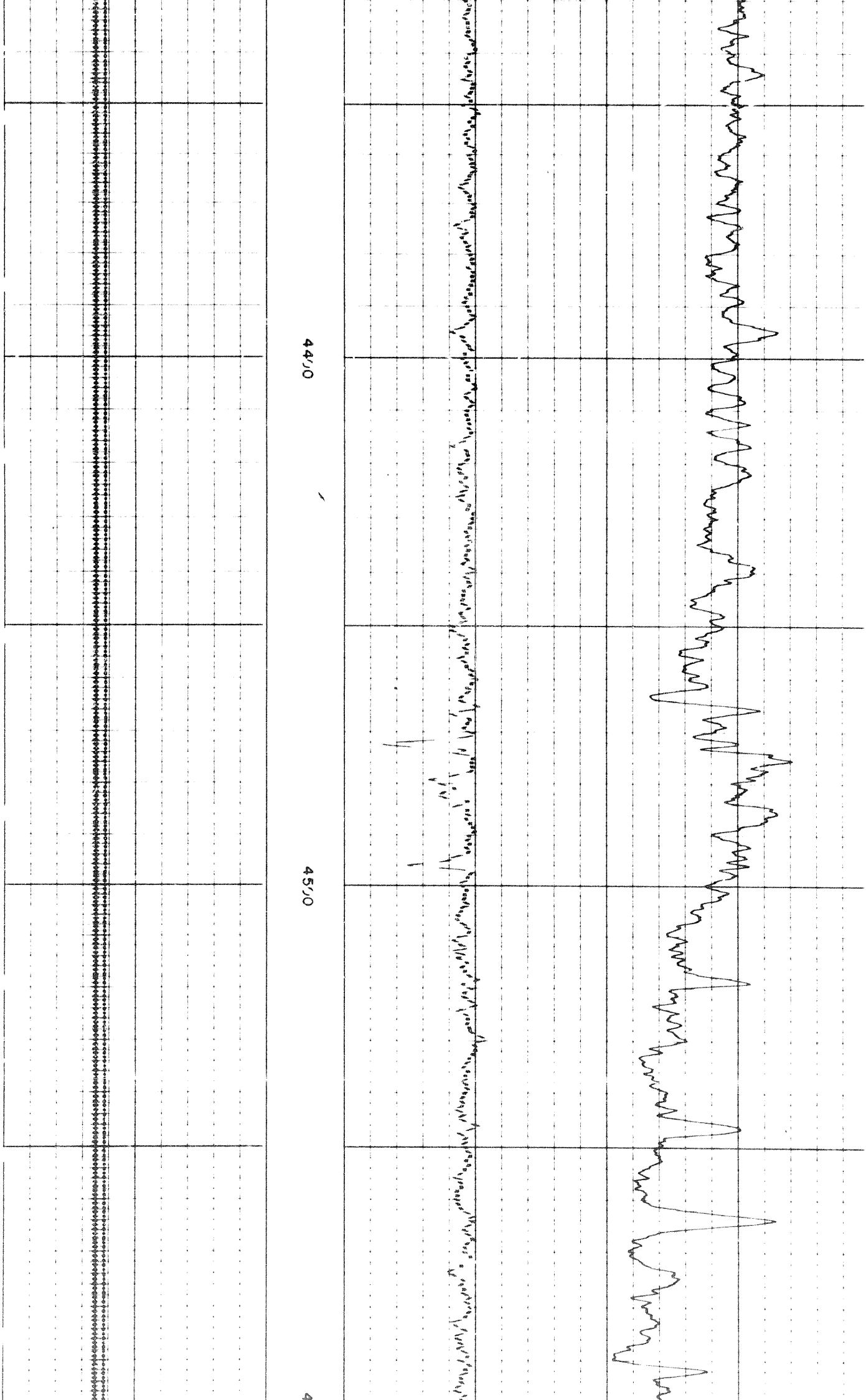

44:00

45:00

4

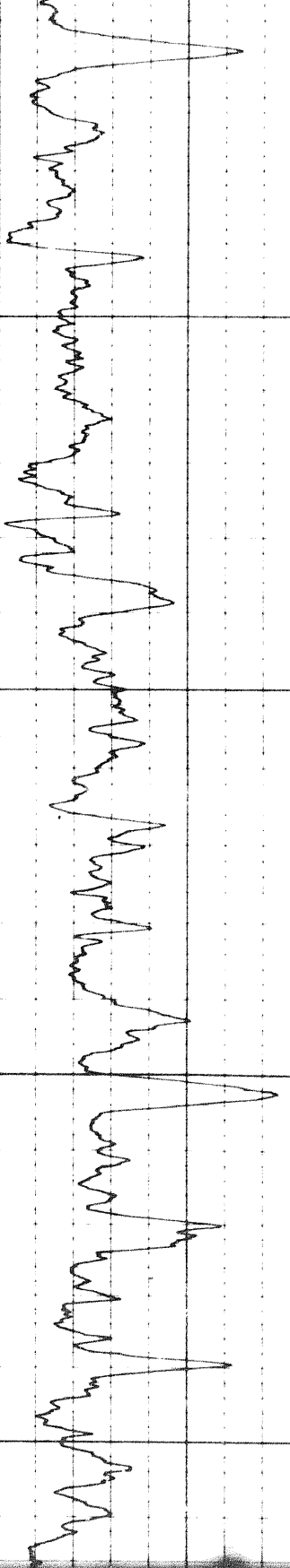

46/0

47/0

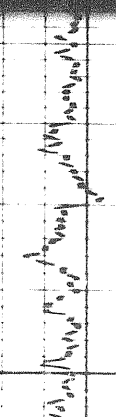
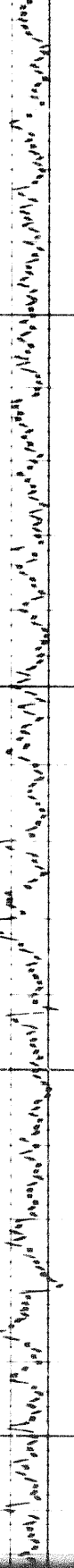
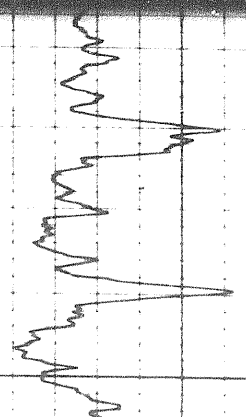

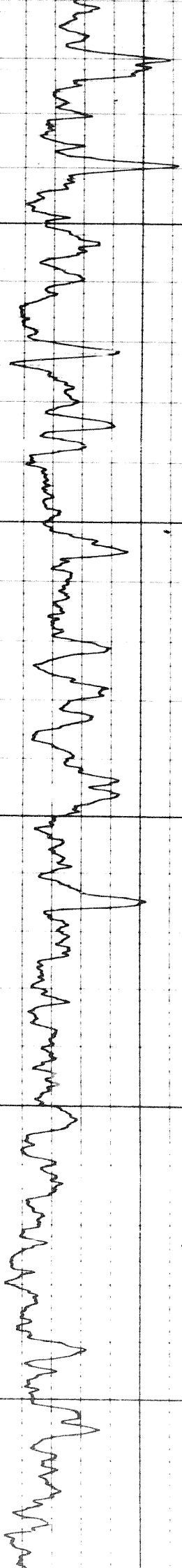

48r0

49r0

20

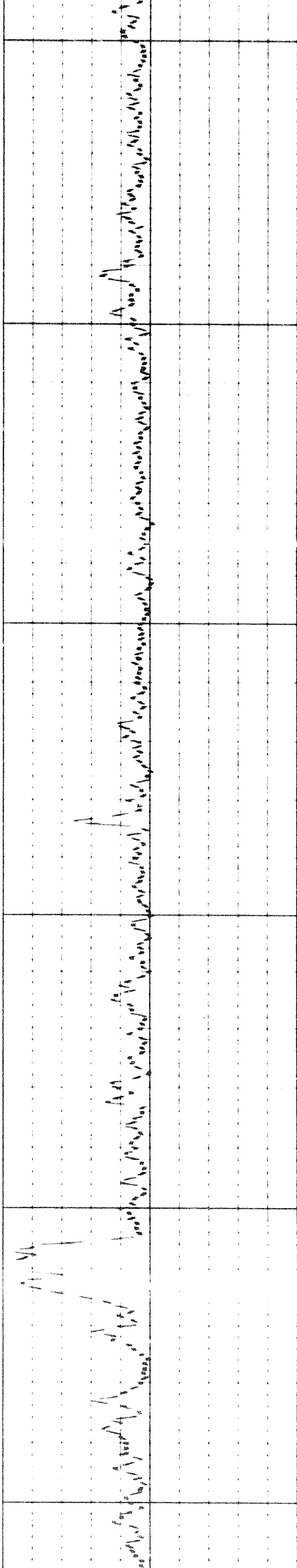
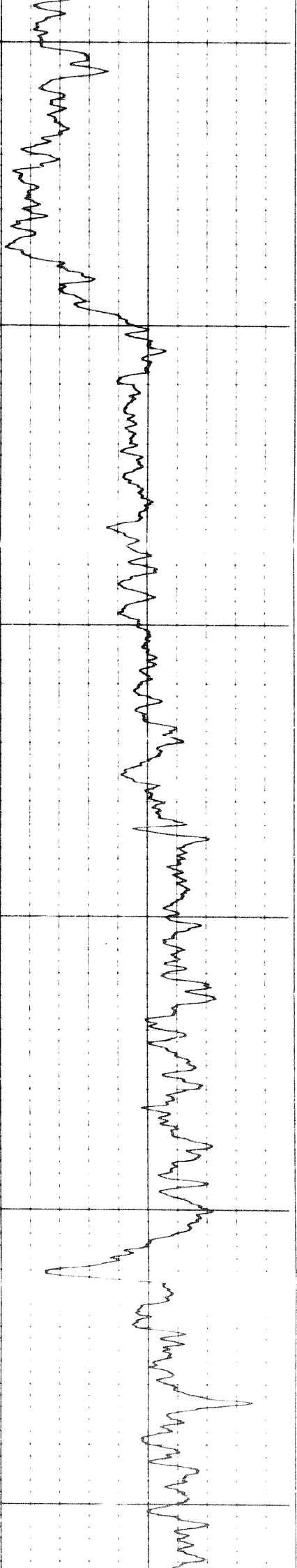

50r0

51r0

52r0

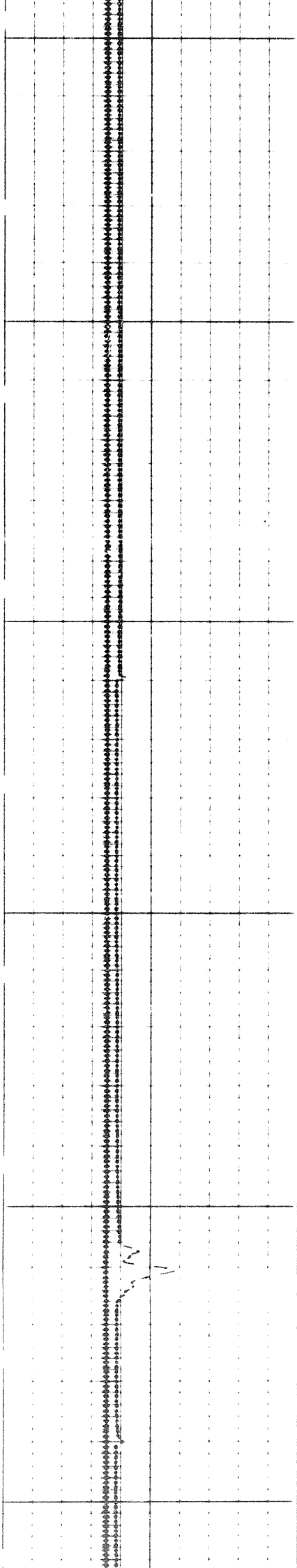

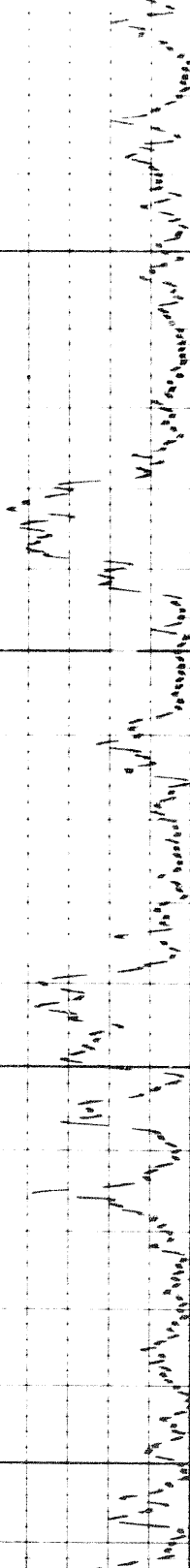
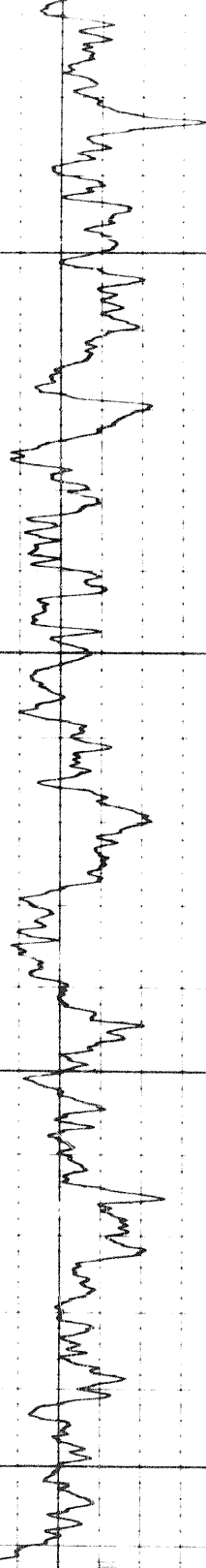

5200

5300

FR

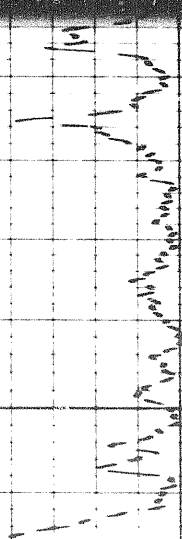
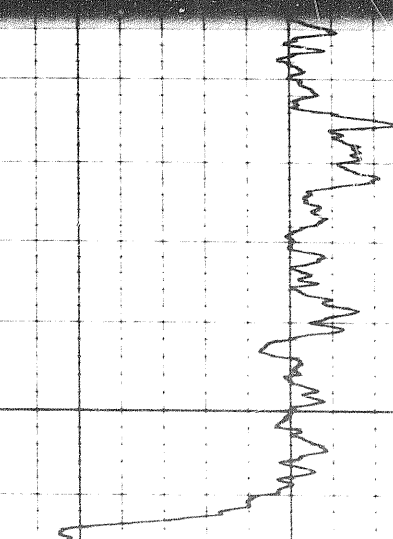
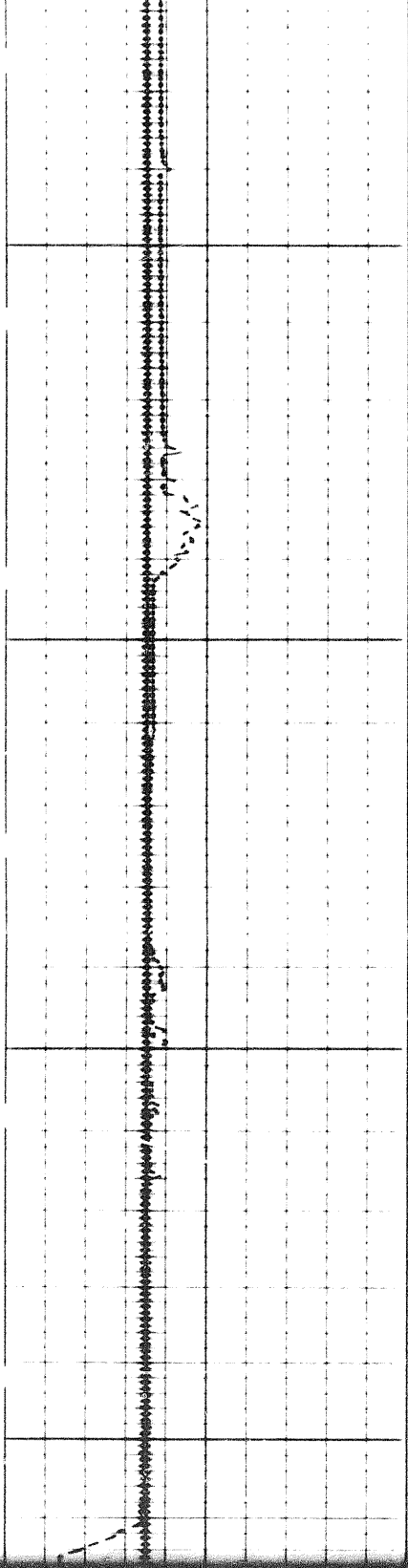

FR

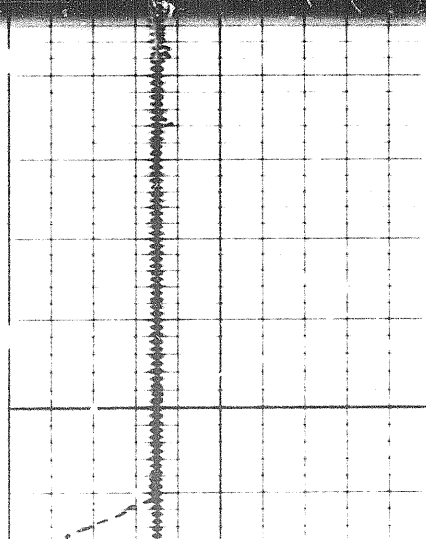

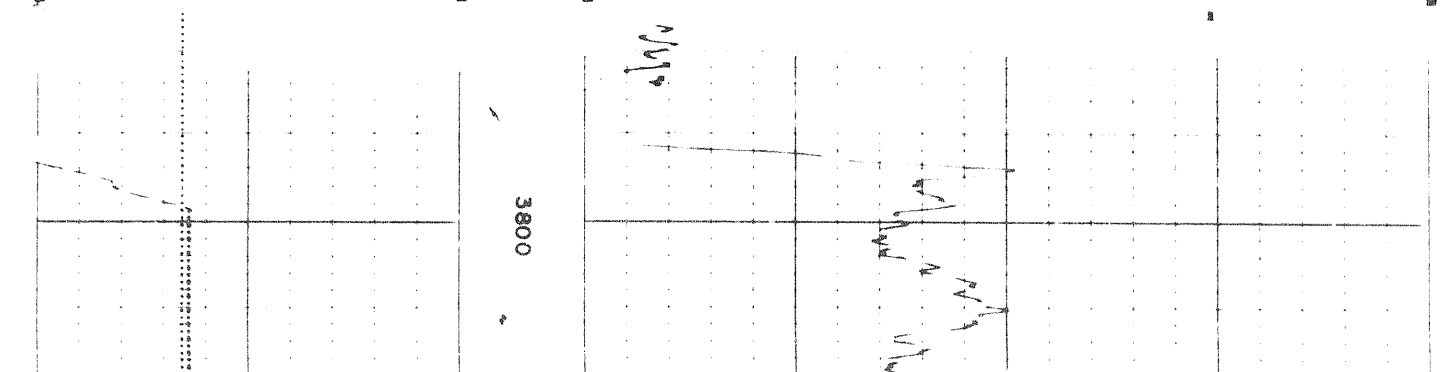
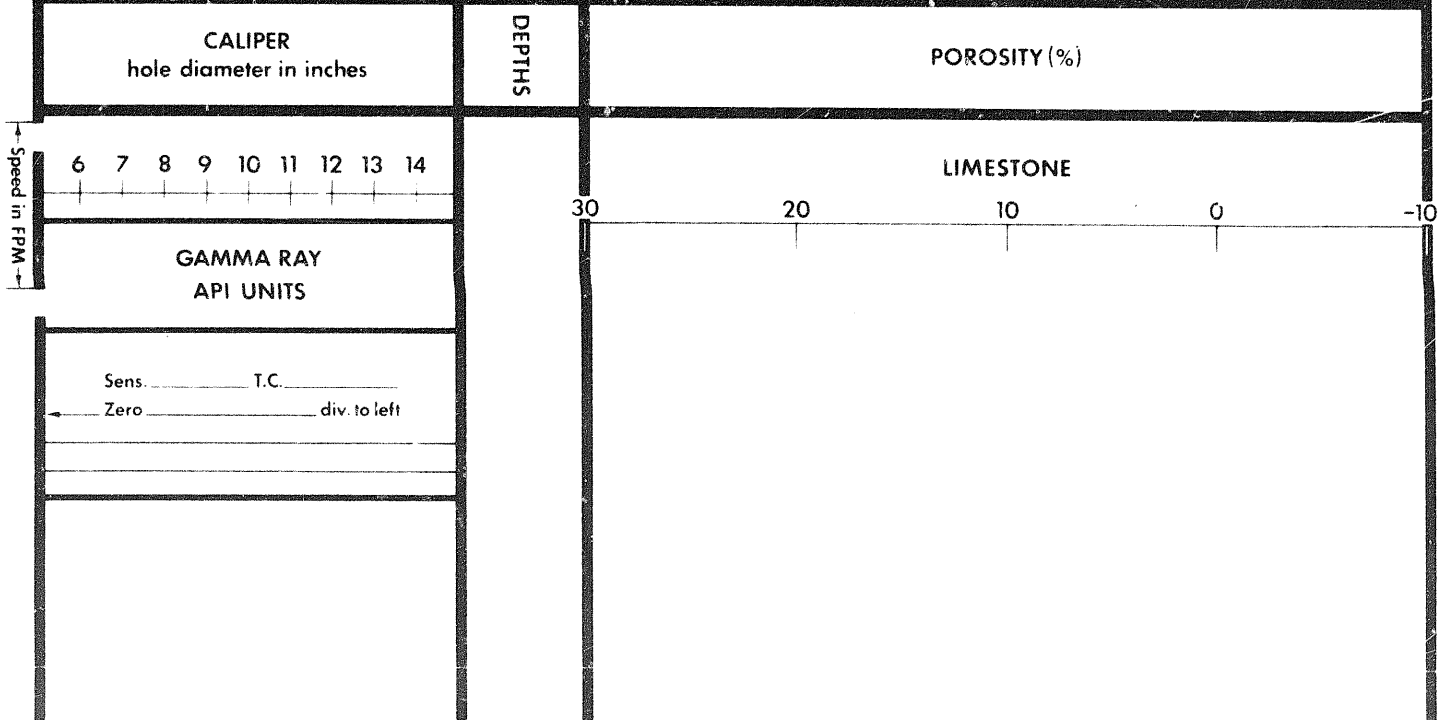
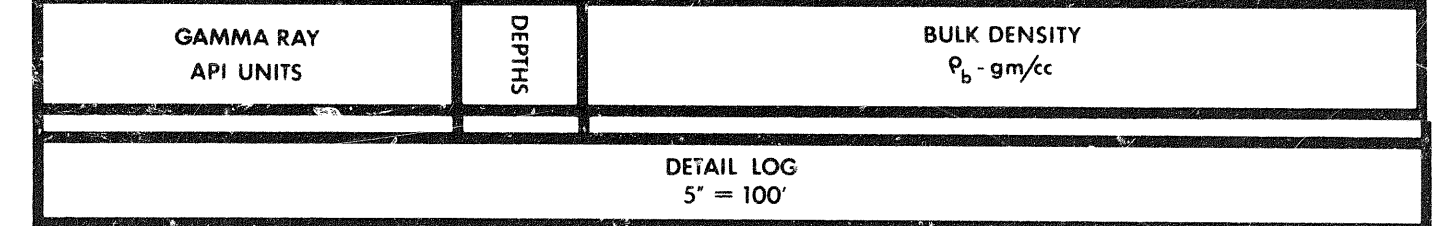
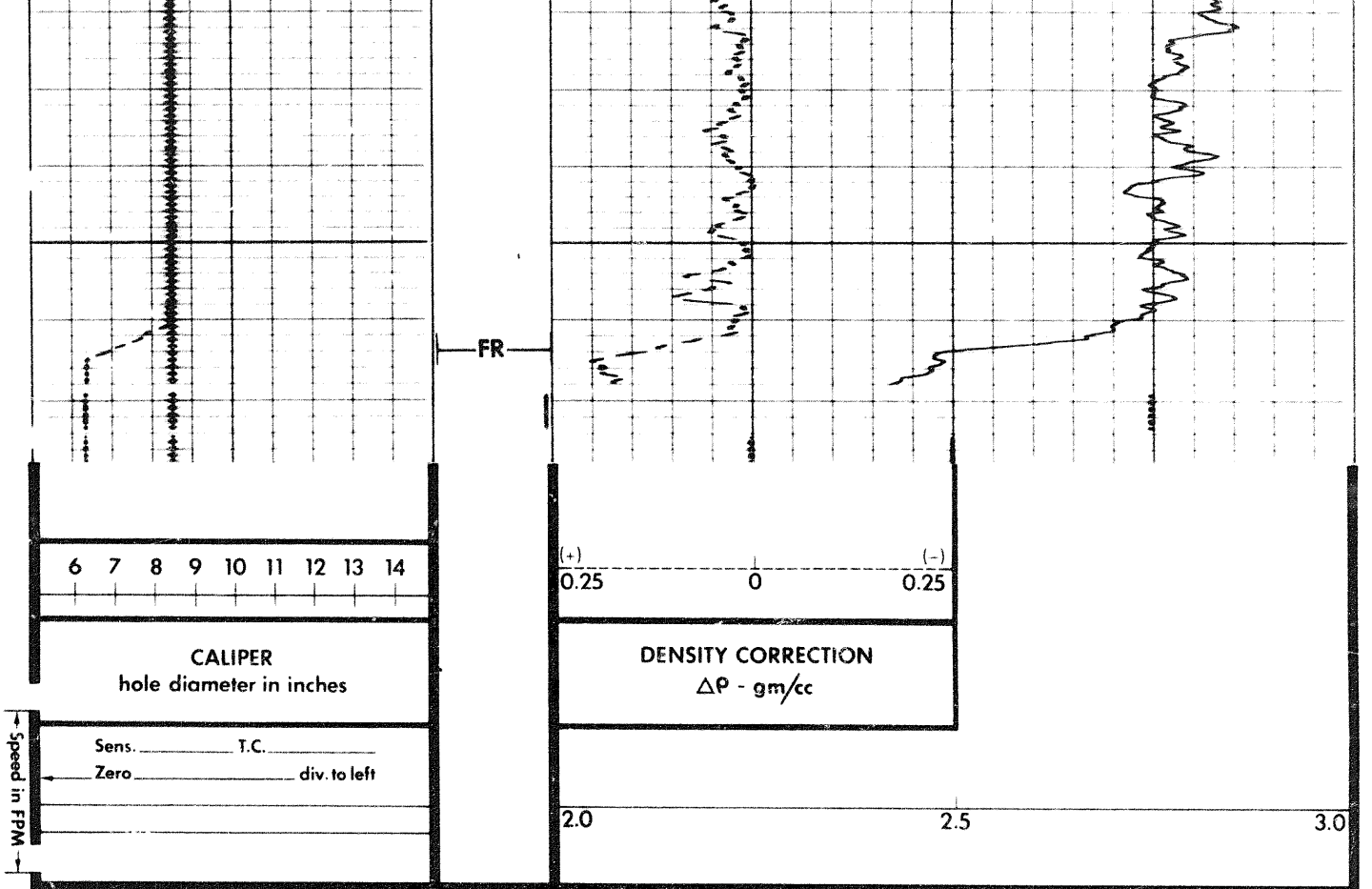

3800

3900

4000

← Casing

Handwritten notes in the top-left grid section, including the word "Casing" and other illegible scribbles.

Handwritten notes in the top-middle grid section, including the word "Casing" and other illegible scribbles.

Handwritten notes in the top-right grid section, including the word "Casing" and other illegible scribbles.

Handwritten notes in the bottom-right grid section, including the word "Casing" and other illegible scribbles.

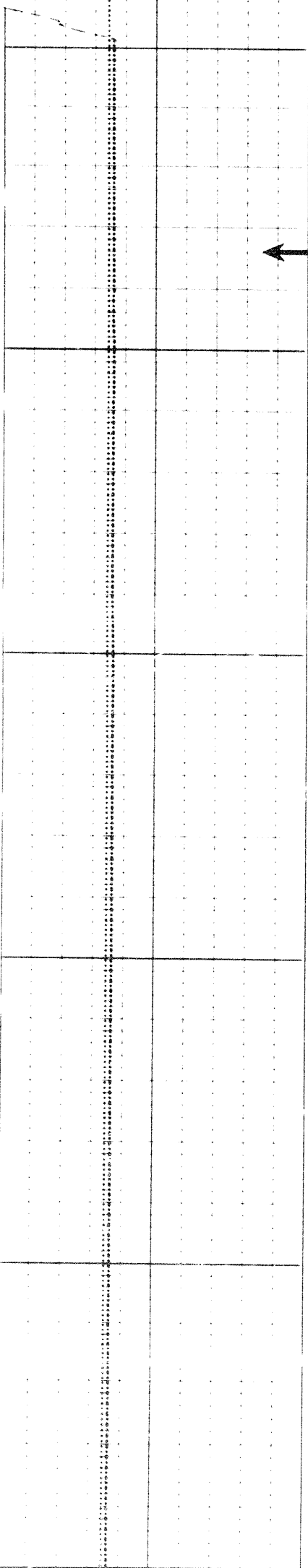

Handwritten notes on graph paper, possibly a waveform or signal plot, with a grid. The plot shows a series of peaks and troughs, resembling a sine wave or a similar periodic signal. The amplitude of the signal varies across the grid.

4100

Handwritten notes on graph paper, similar to the top section, showing a waveform or signal plot. The signal appears to be a periodic wave with varying amplitude, plotted on a grid.

4200

Handwritten notes on graph paper, possibly representing a waveform or data series. The notes are written in a cursive style across the top portion of the grid.

4200

4300

4400

4400

4500

4600

Handwritten notes in the first column of the top section.

Handwritten notes in the second column of the top section.

Handwritten notes in the third column of the top section.

Handwritten notes in the fourth column of the top section.

Handwritten notes in the fifth column of the top section.

Handwritten notes in the first column of the bottom section.

Handwritten notes in a grid, possibly a ledger or account book. The text is written in cursive and spans across multiple rows and columns. The notes appear to be organized into sections, with some entries starting with 'A' and others with 'B'. The handwriting is somewhat slanted and dense.

4600

4700

Handwritten text in cursive script, possibly representing musical notation or a list of names, spanning across the top of the grid.

4800

4900

Handwritten mark or symbol, possibly a stylized '1' or 'p'.

Handwritten notes in a grid, including the words "Handwritten" and "Handwritten" written vertically in the top row.

5000

5100

Handwritten scribble or mark at the bottom of the page.

Handwritten notes in cursive script, possibly representing a list or data entries, located in the upper right section of the page.

5200

5300

FR

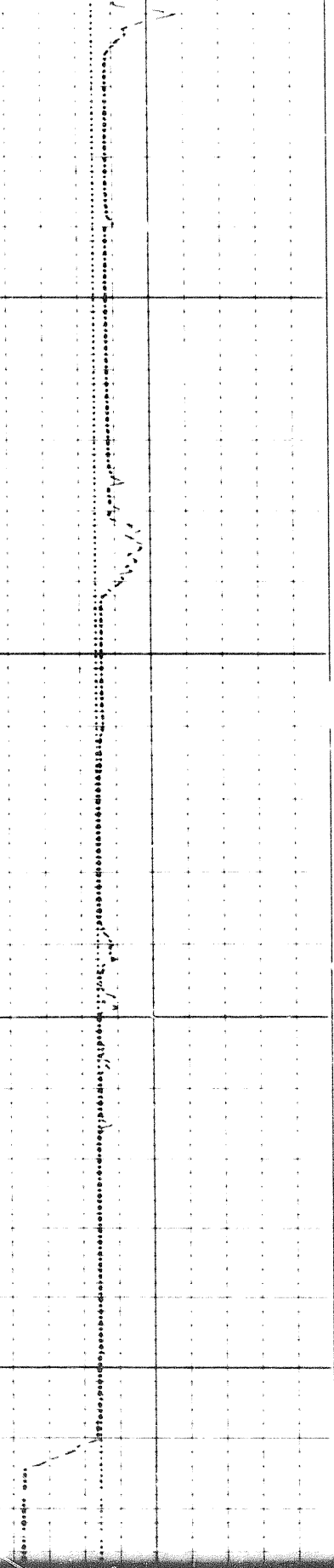

Handwritten notes in cursive script, continuing from the top section, located in the lower right section of the page.

7017

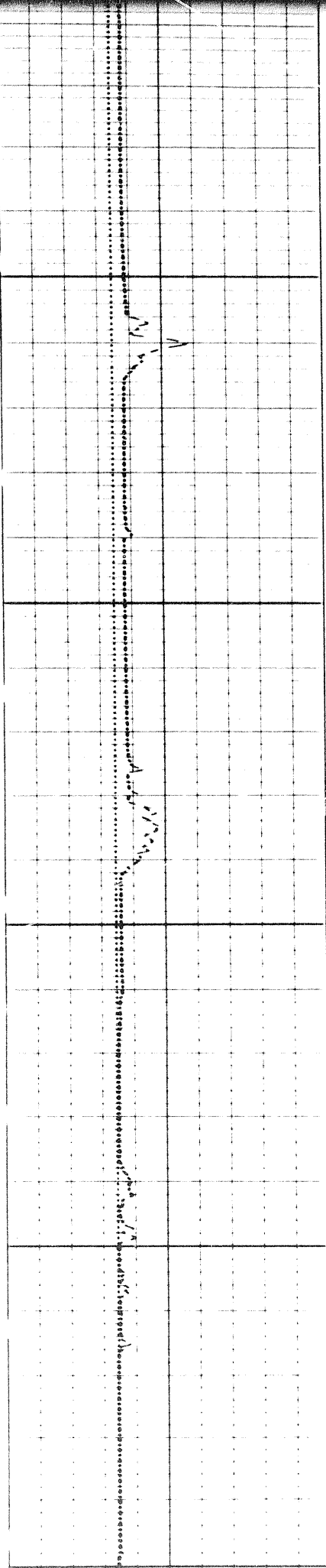

5200

5300

FR

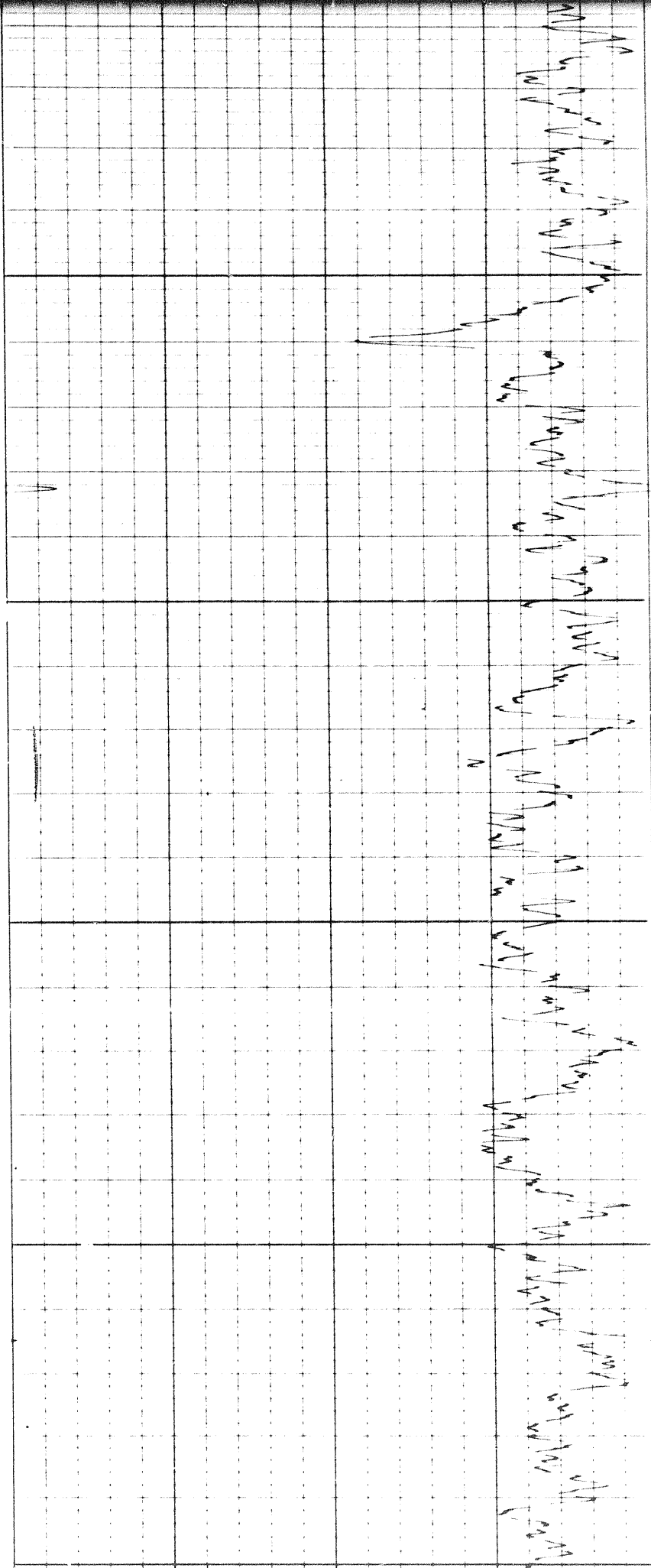

7

Handwritten notes at the top right of the page.

FR

Sens. _____ T.C. _____
Zero _____ div. to left

GAMMA RAY
API UNITS

Speed in FPM

6 7 8 9 10 11 12 13 14

30

20

10

0

-10

LIMESTONE

CALIPER
hole diameter in inches

DEPTHS

POROSITY (%)

Calibration before Survey

Rho_d = 440 CPS

Calibration after Survey

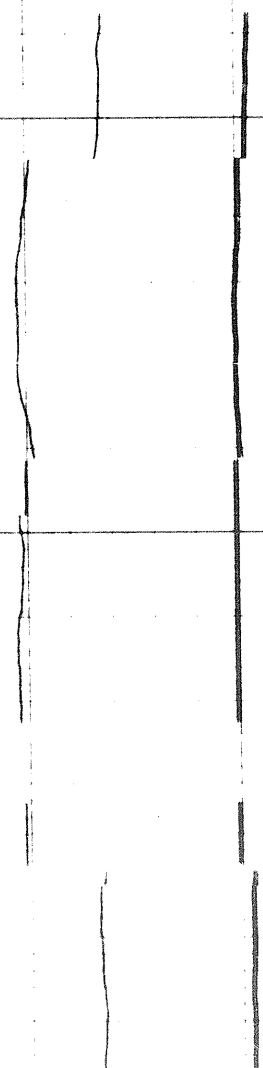

Rho#1 = 440 CPS

Calibration after Survey

Rho#2 = 752 CPS

Rho#1 = 440 CPS

COMPANY

PAN AMERICAN PETROLEUM CORPORATION

WELL

PAN AM SHELL MERRILL ST 1-60

FIELD

WILDCAT

PROVINCE

YUKON TERRITORIES

SCHLUMBERGER