

SCHLUMBERGER

MICROLOG CALIPER
SCHLUMBERGER OF CANADA Calgary, Alberta

PROVINCE YUKON TERRITORY
FIELD WILDCAT
WELL SHELL PEEL RIVER YT-K-76
COMPANY SHELL CANADA LIMITED

COMPANY SHELL CANADA LIMITED
WELL SHELL PEEL RIVER YT-K-76
FIELD WILDCAT
PROVINCE YUKON TERRITORY
LOCATION 66° 25' 35.4" N
134° 14' 07.9" W
Other Services: BS-GR, SRS, FDC-G
Permanent Datum GL Elev. 238.0
Log Measured From KB 12.8 Ft. Above Perm Datum
ELEV. KB 230.8
GL 238.0
CBF

Date	20 NOV 65
Run No.	ONE
First Reading	4536
Last Reading	485
Feet Measured	4051
Depth Reached	4557
Bottom Driller	4550
Csg. SOC	485
Csg. Driller	488
Mud Nature	GEL
Dens. Visc.	9.9 400+
Mud pH	9.5
Water Loss	4.8
Res. @ BHT	1.74 @ 60 of
Rinf	0.90 @ 116 of
Rmc	1.50 @ 59 of
	1.93 @ 58 of
Bit Size	6 3/4"
Mud Log:	
Rm	1.35
Limit	UPPER
Depth	3600
Op. Rig Time	3 HRS
Truck No.	SKW/M 1576
Recorded By	PRATHER
Witness	NEDHAM

1 of

REMARKS
 Drilling Stopped 1800 17:00 Circulation Stopped 1800 19:00 Tool on Bottom 0030 20:00 1st Run Service Order # 29590 B.H.T. of

MCP # 6377
 PMS # A
 Pad Type - Hydraulic

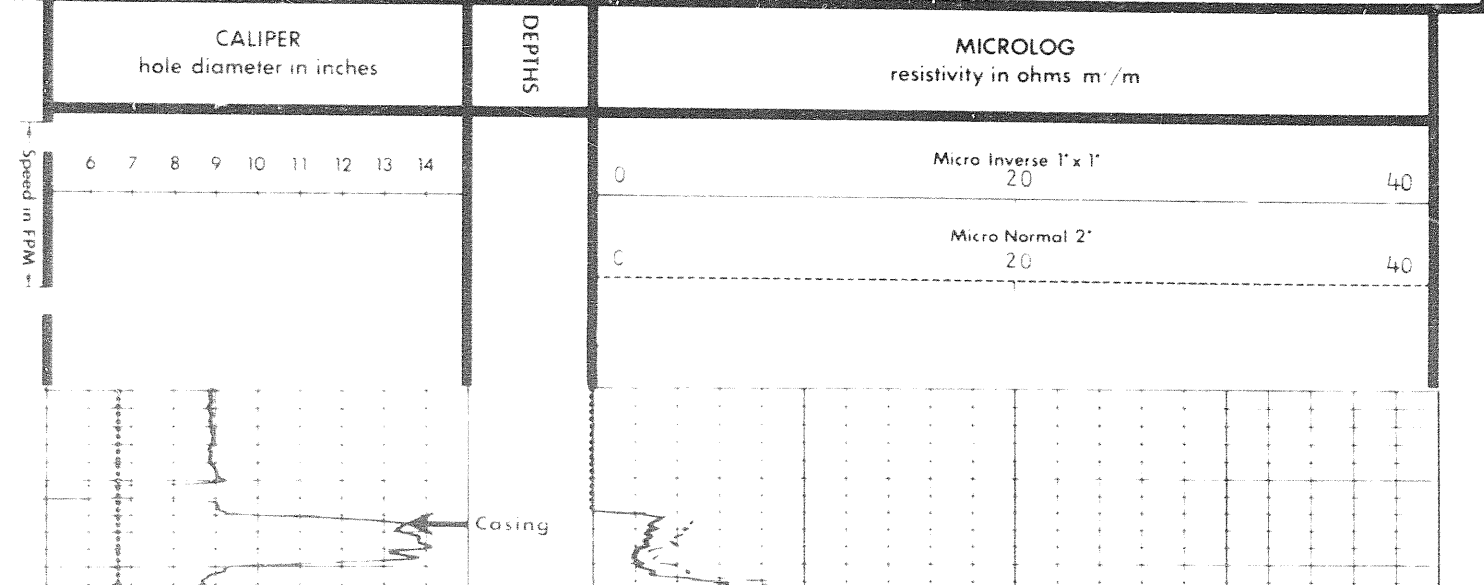

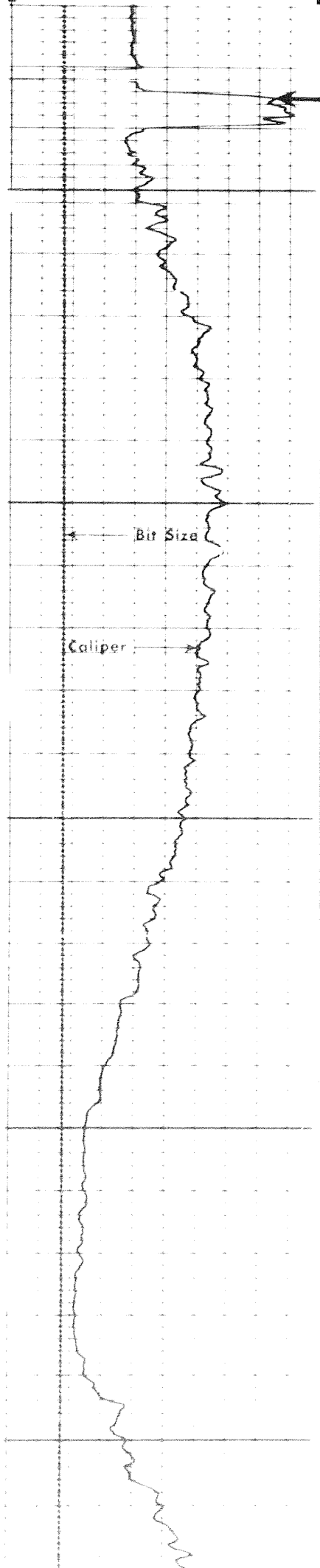

Casing

0500

Bit Size

Caliper

0600

0700

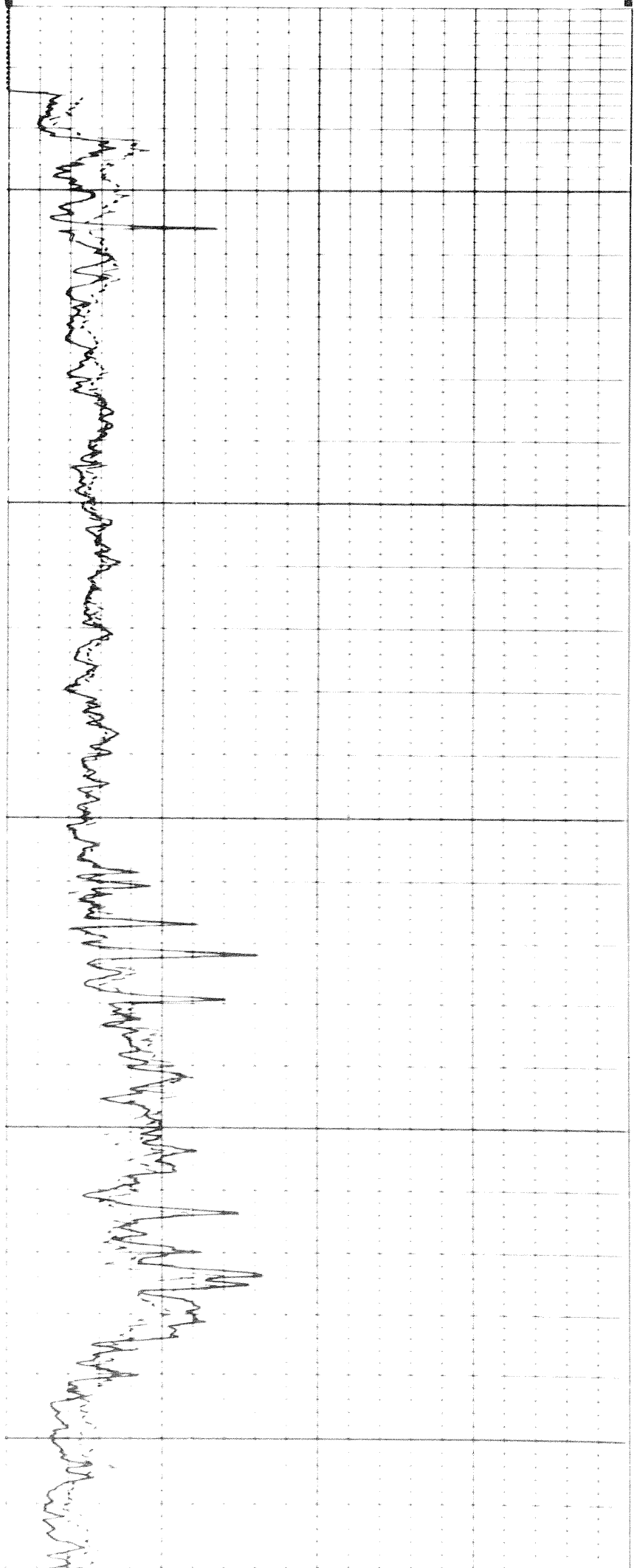

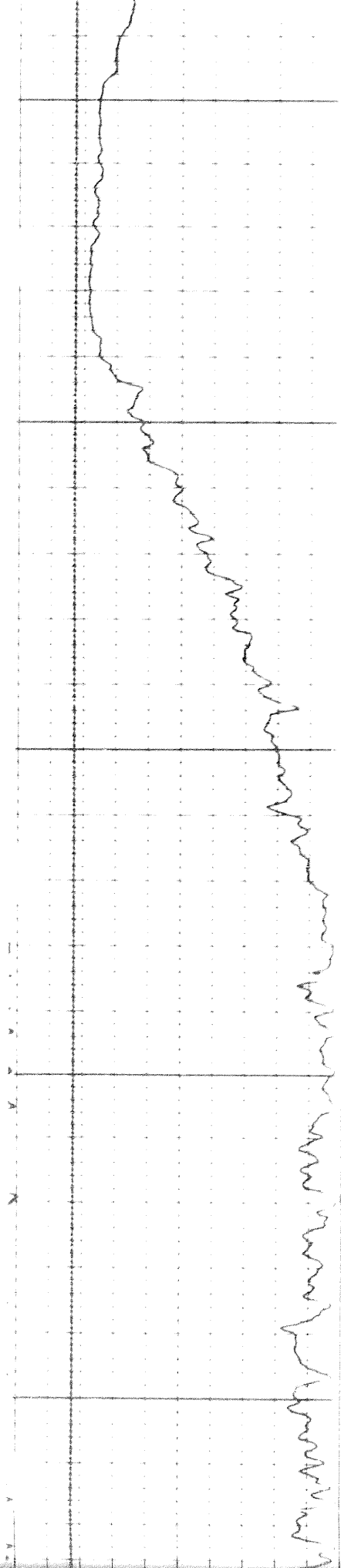

0700

0800

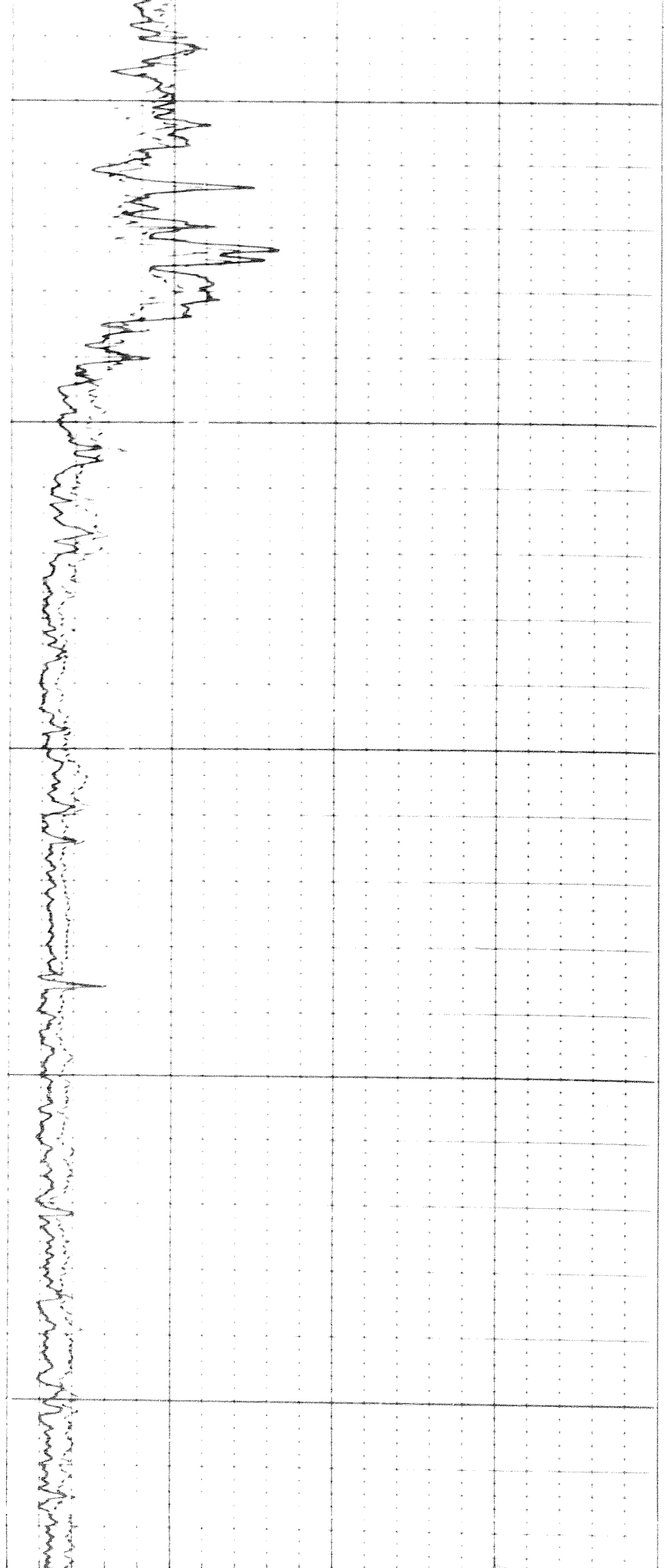

2 of

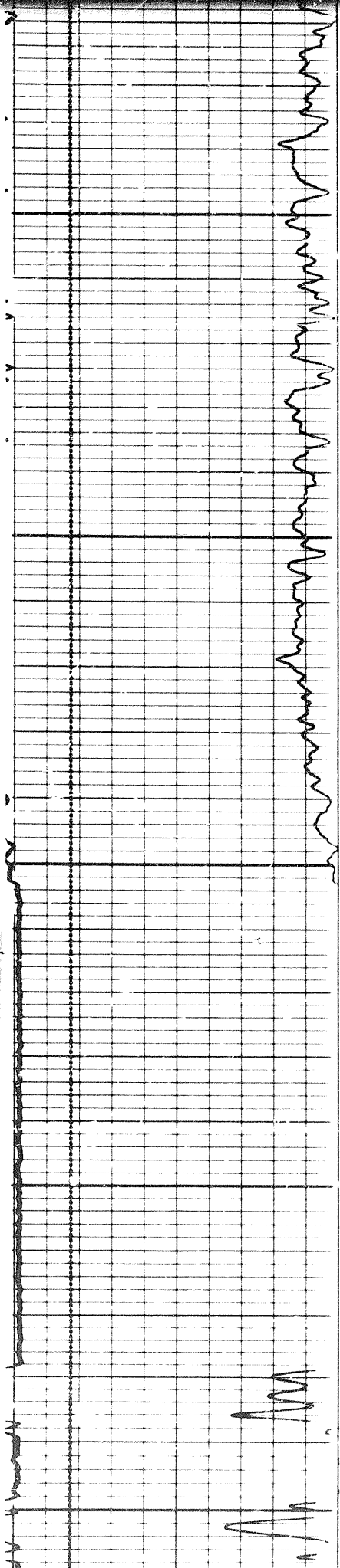

0060

0001

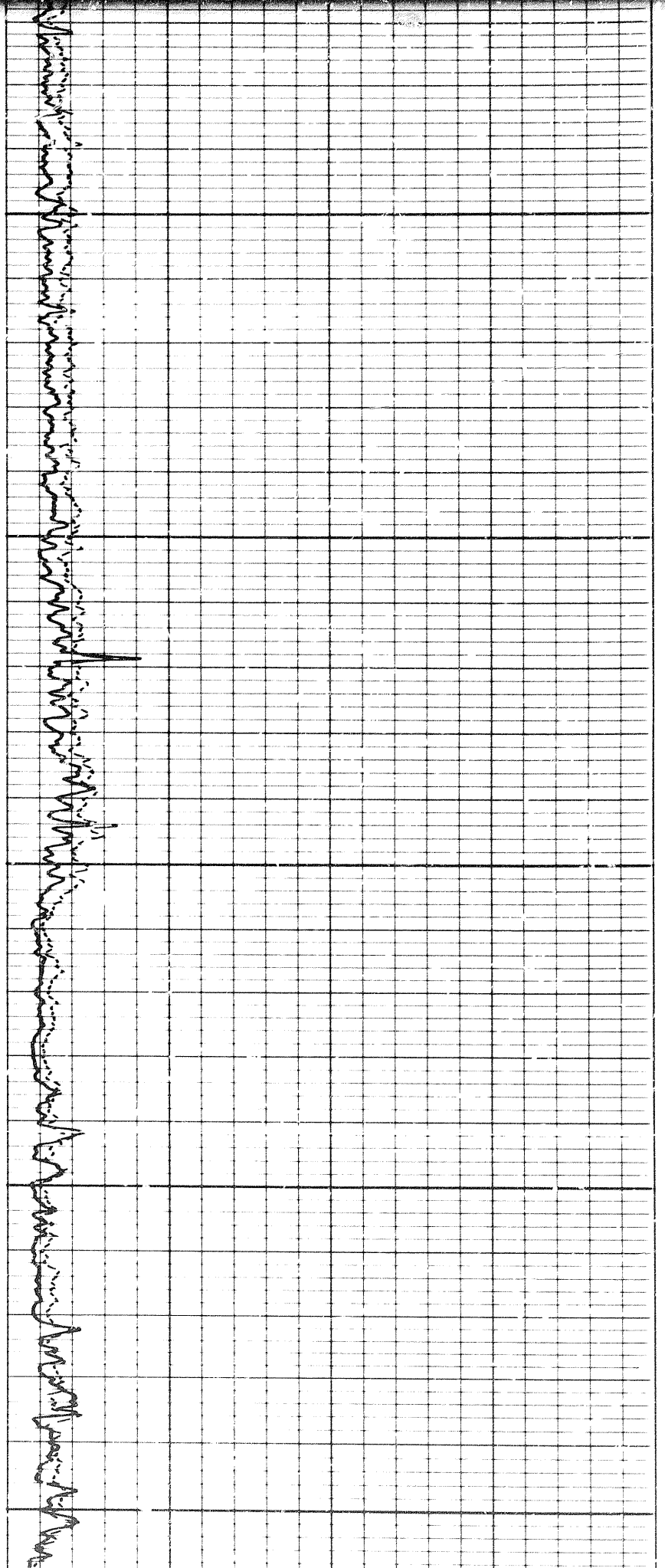

2 of

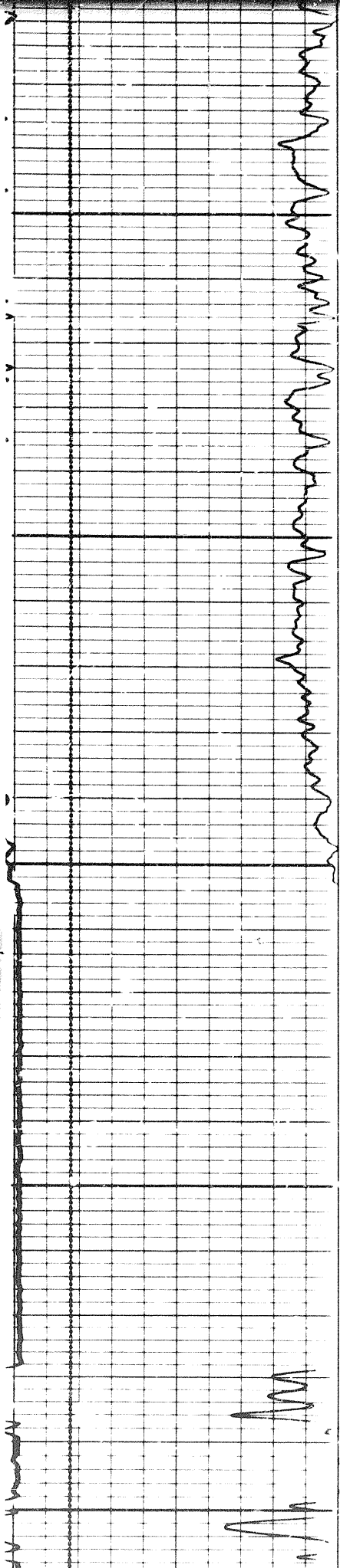

0060

0001

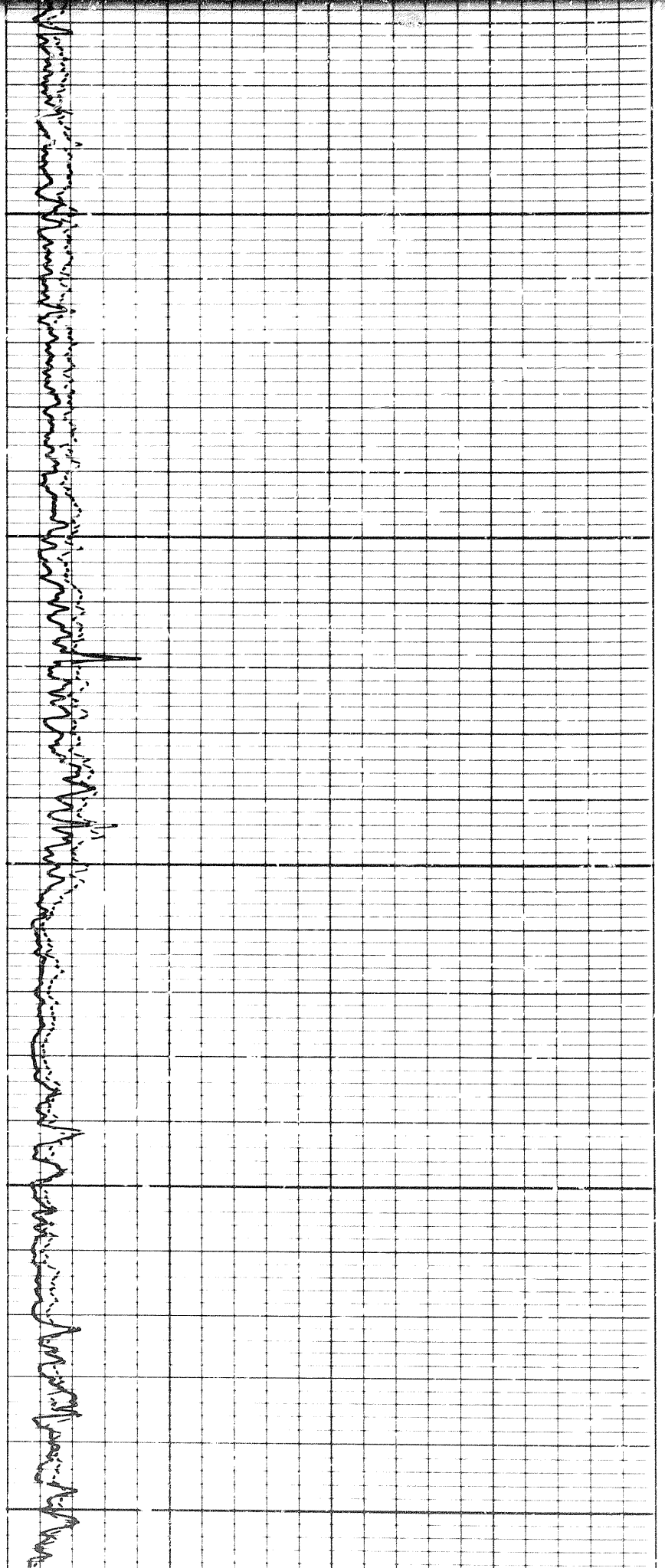

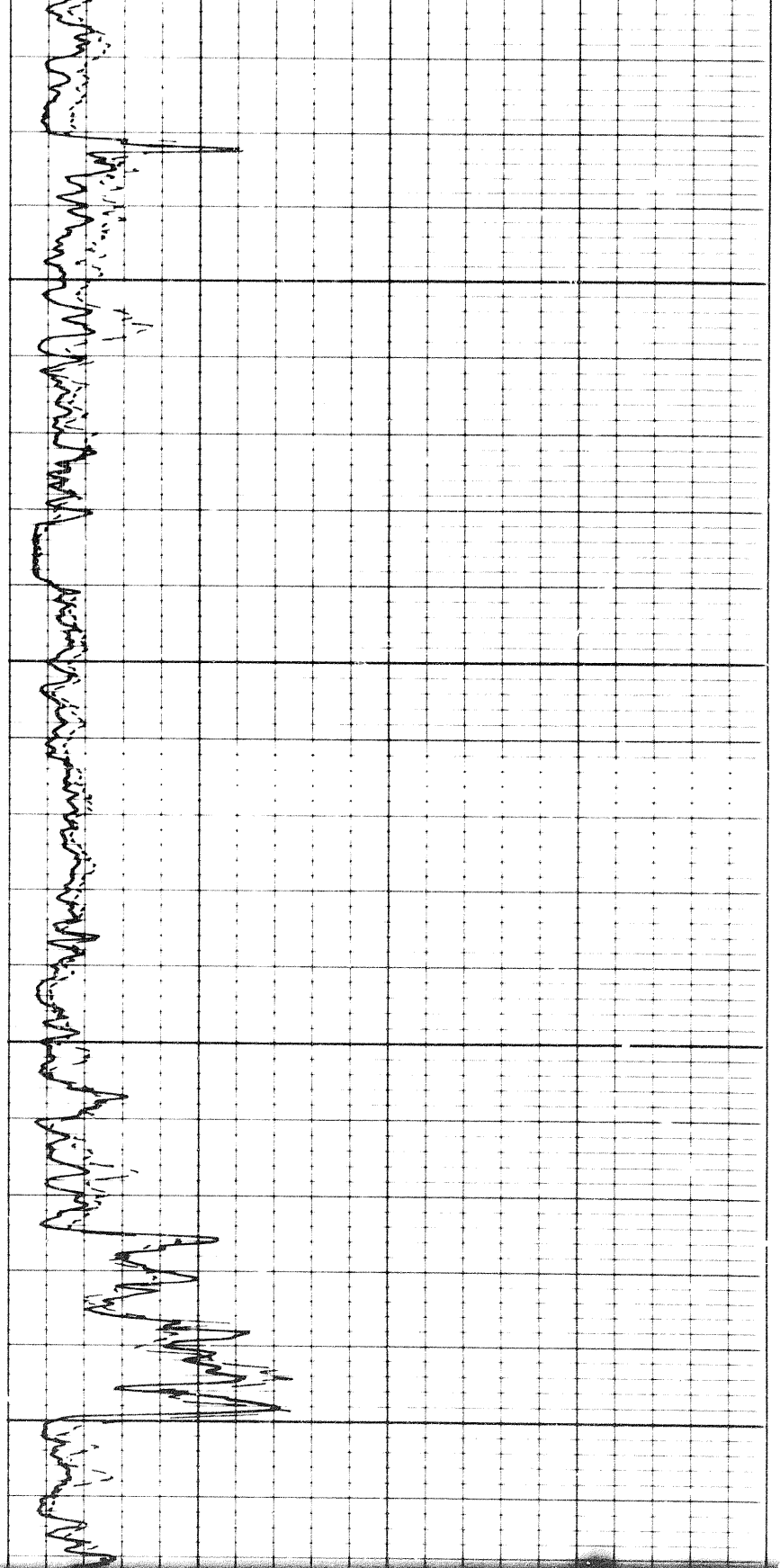

1300

1400

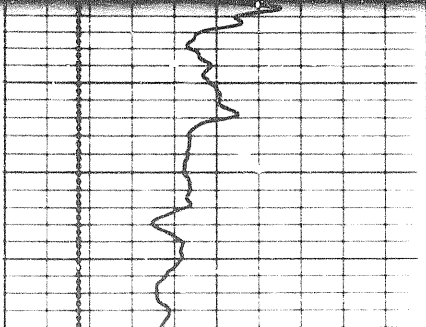
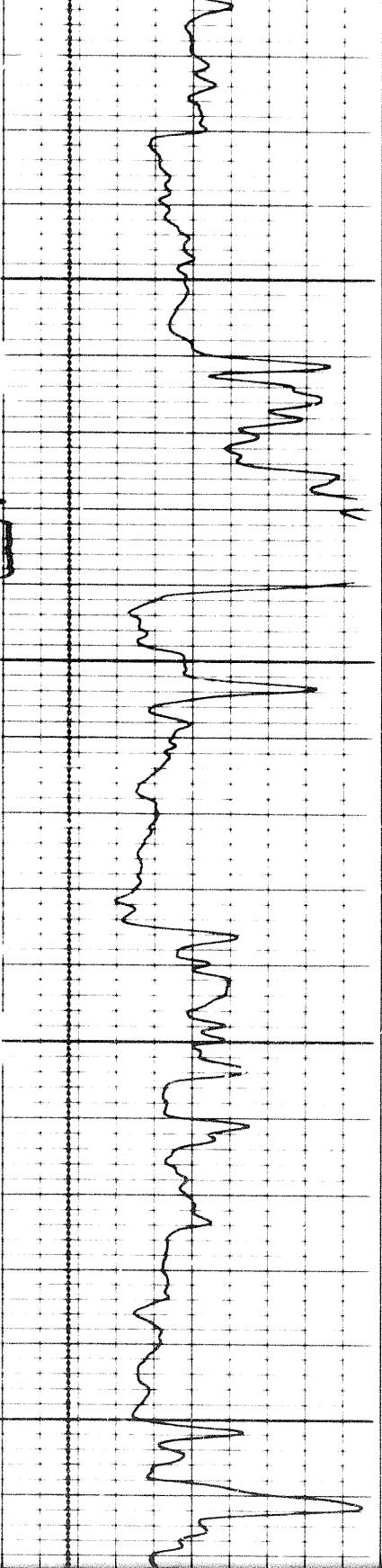

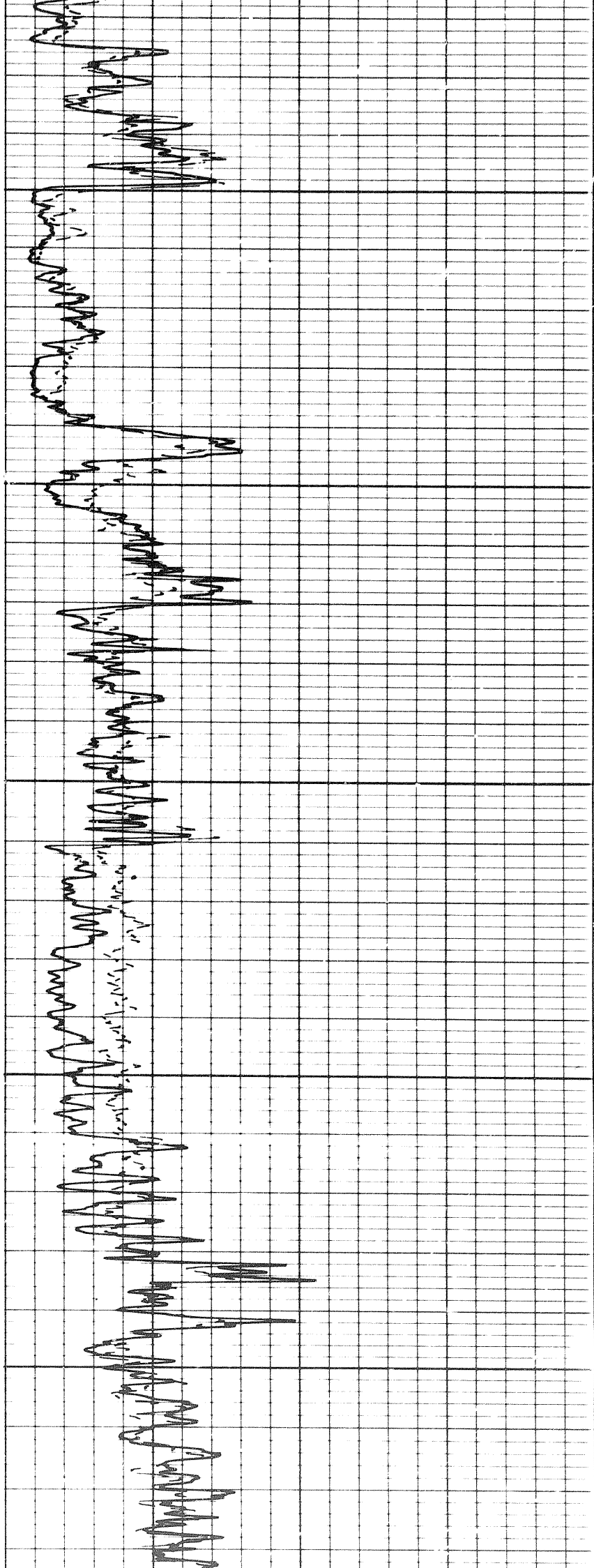

1500

1600

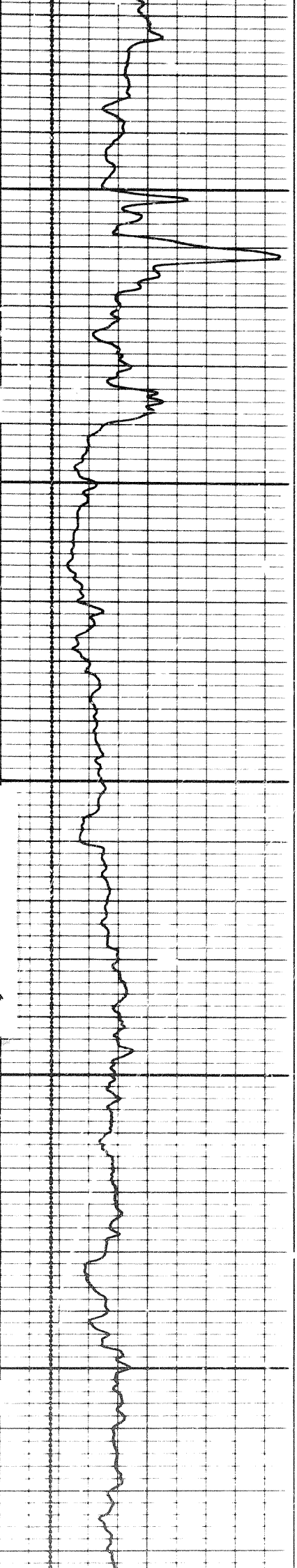

3 of

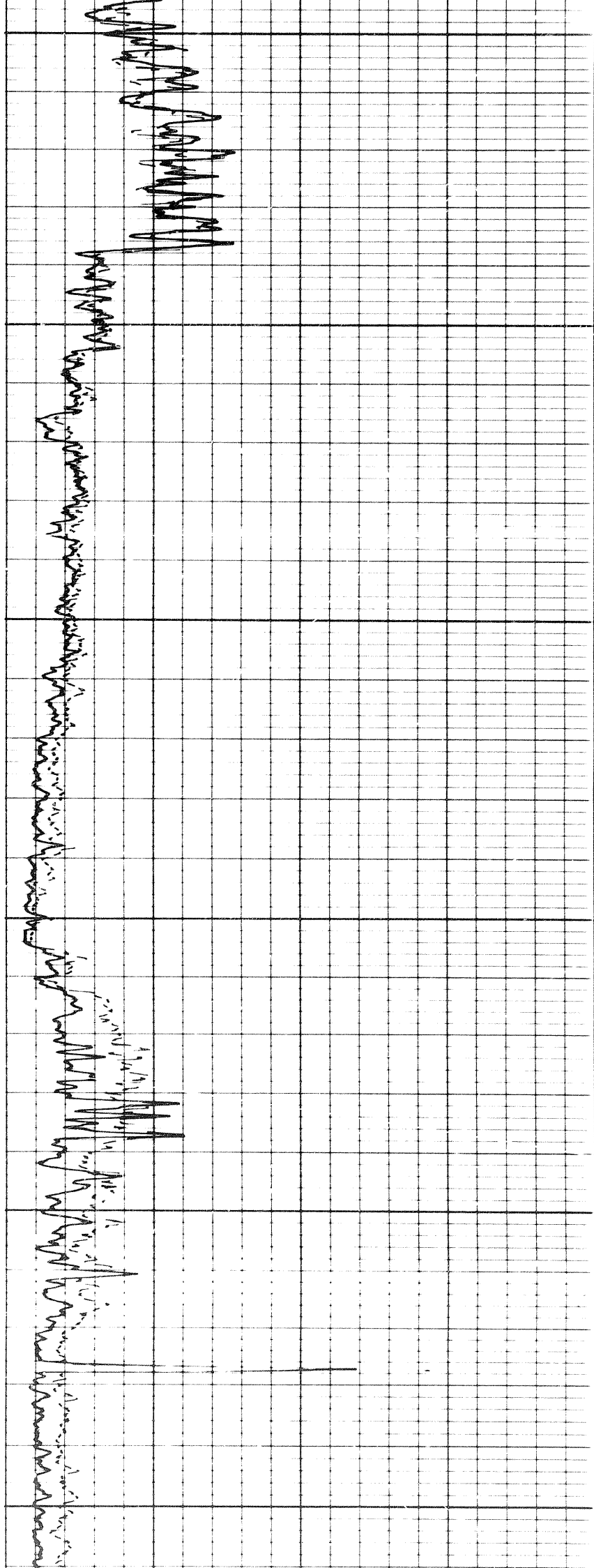

1700

1800

1900

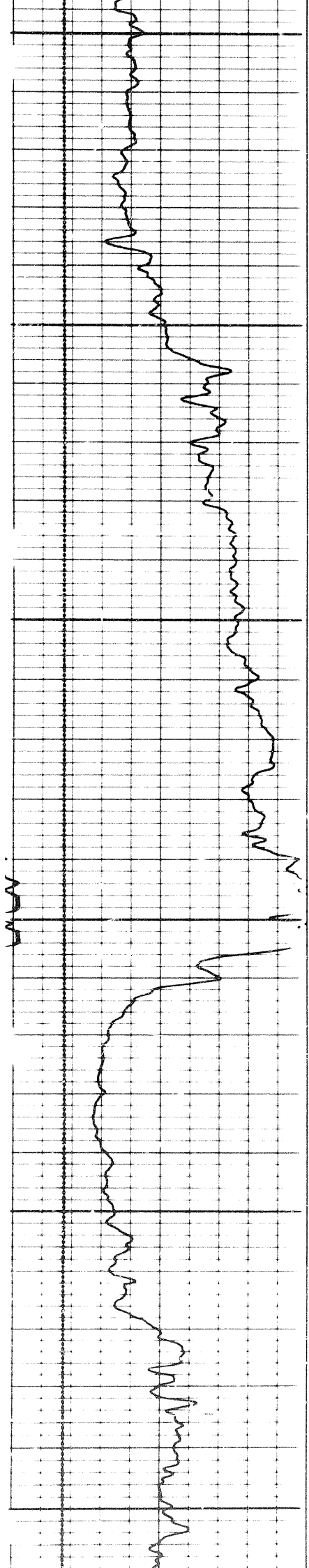

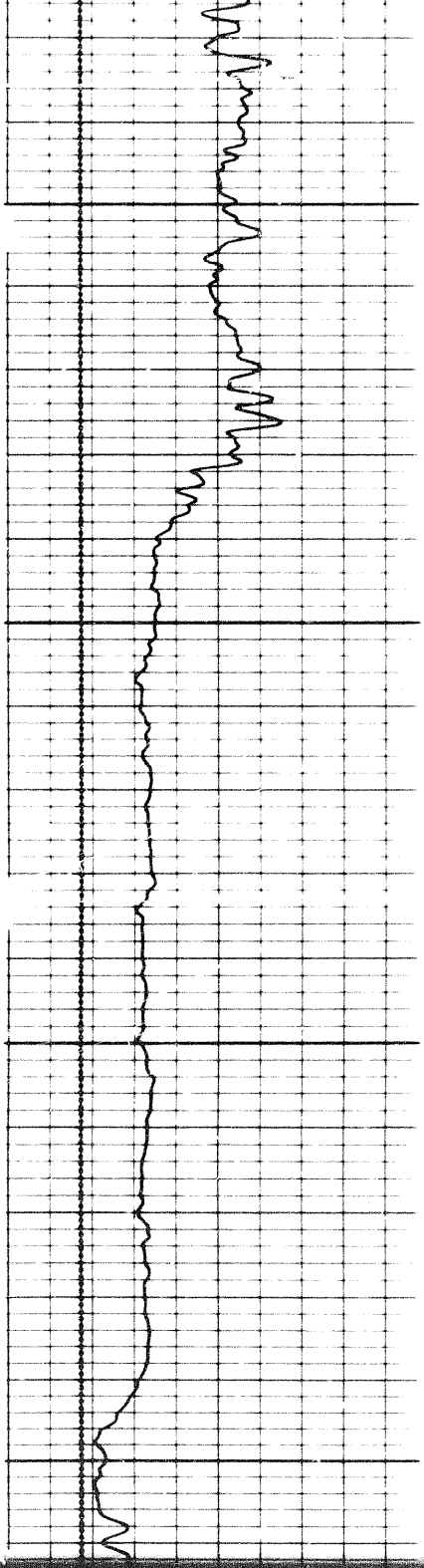

1900

2000

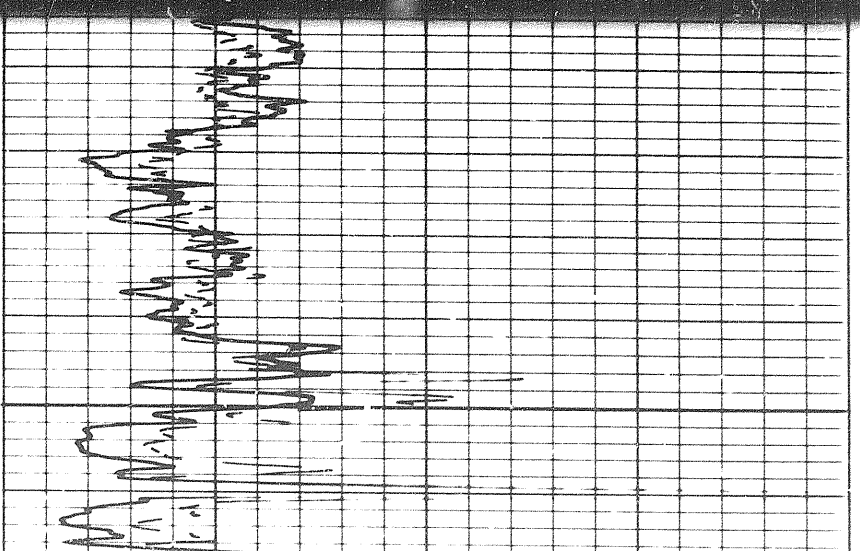
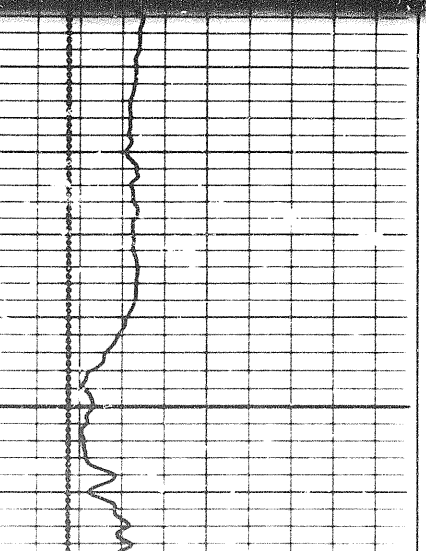
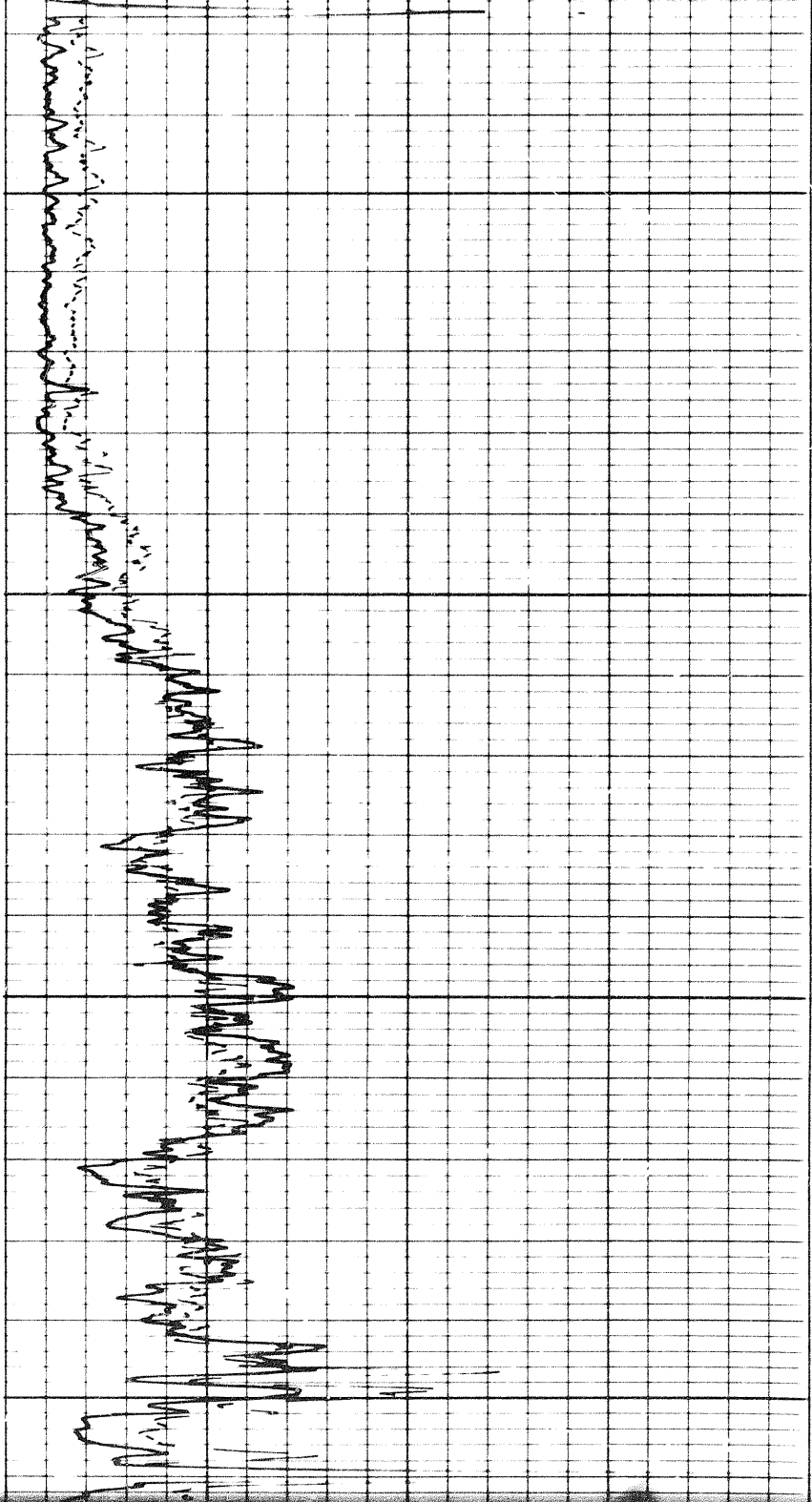

4 of

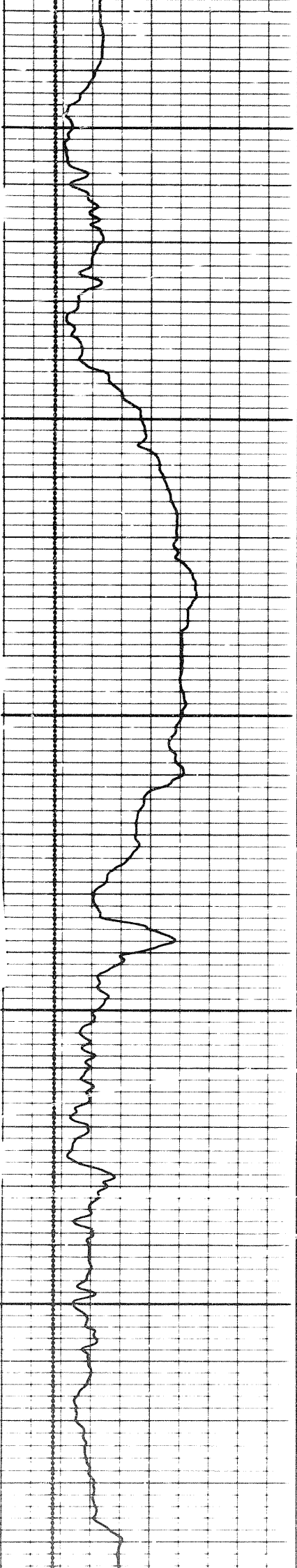

2100

2200

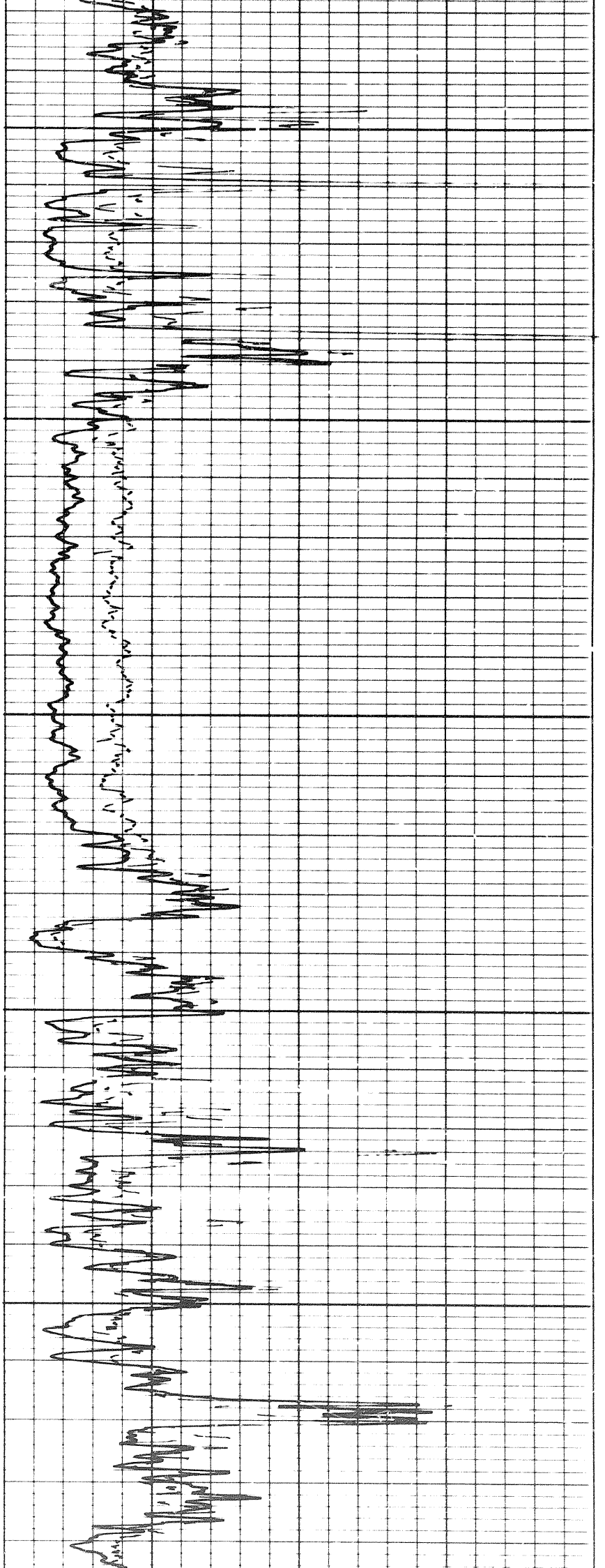

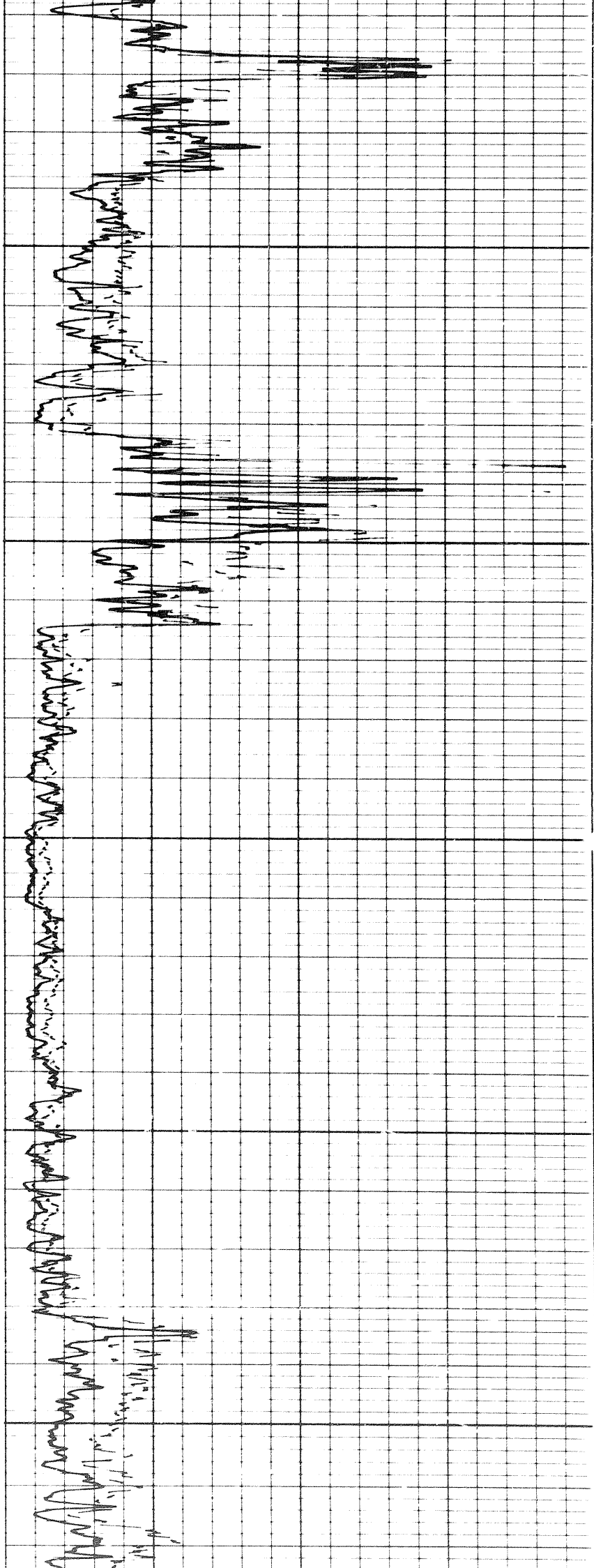

2300

2400

2500

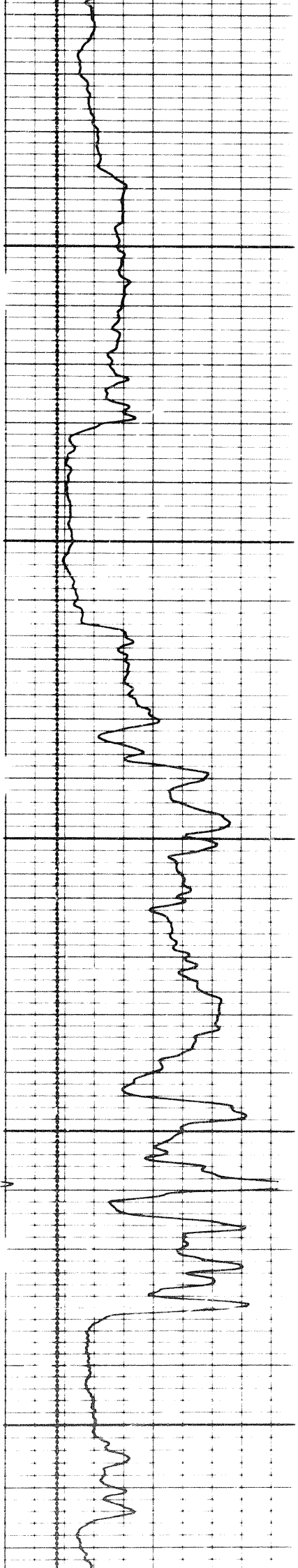

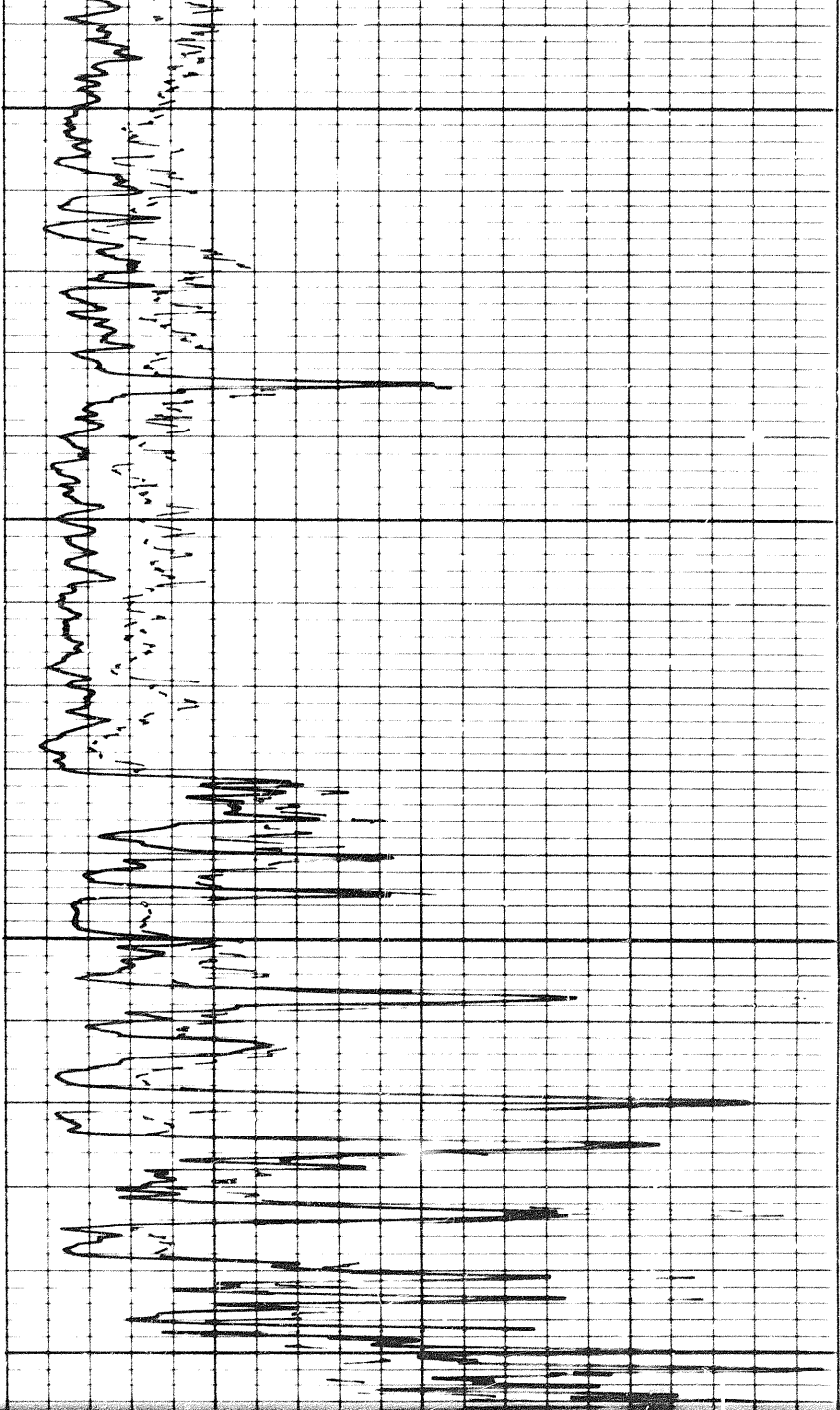

2500

2600

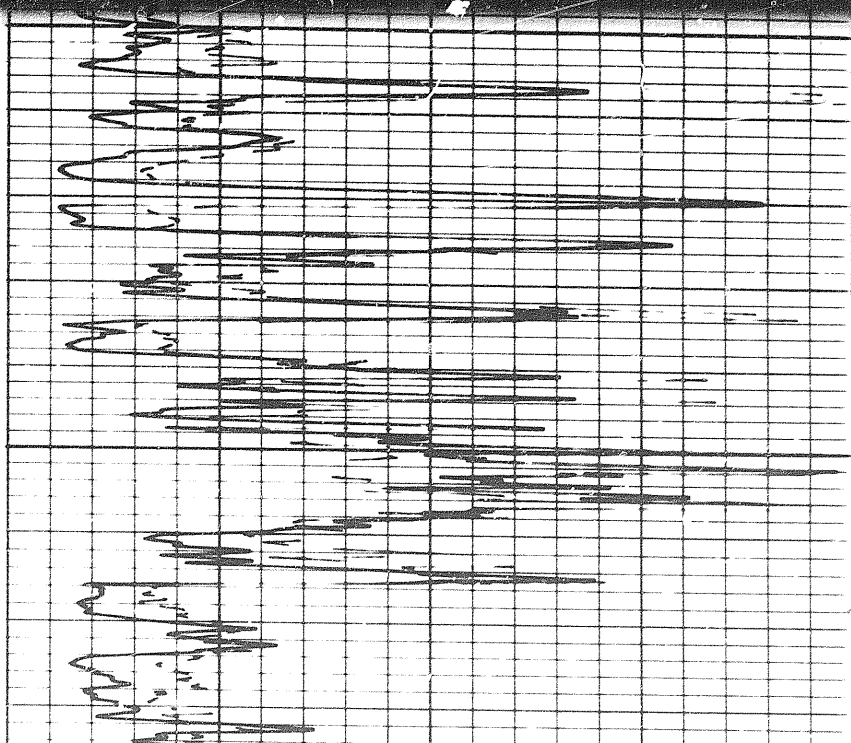

3000

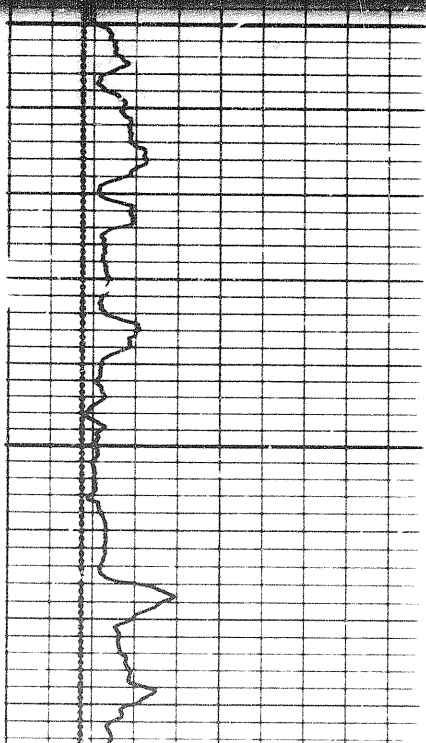
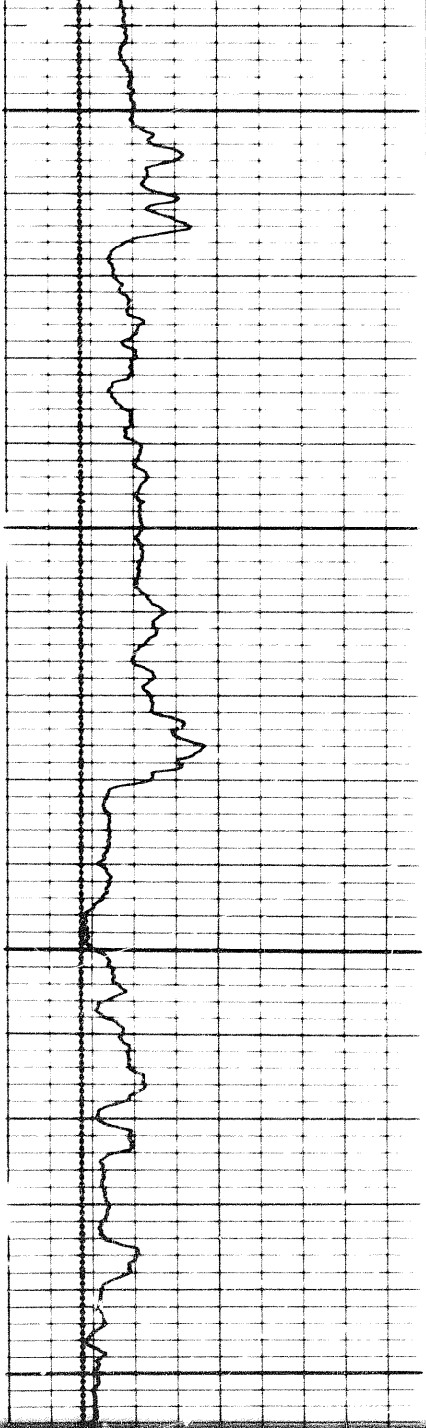

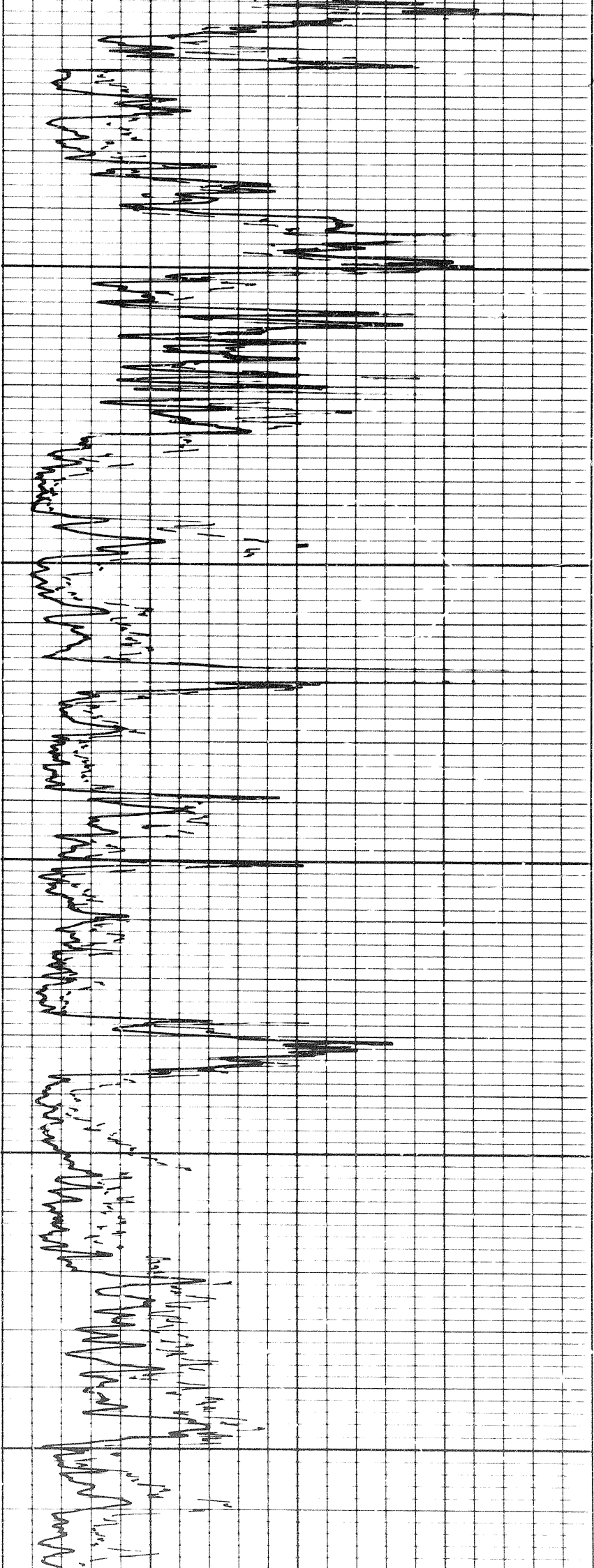

2700

2800

2900

5 of

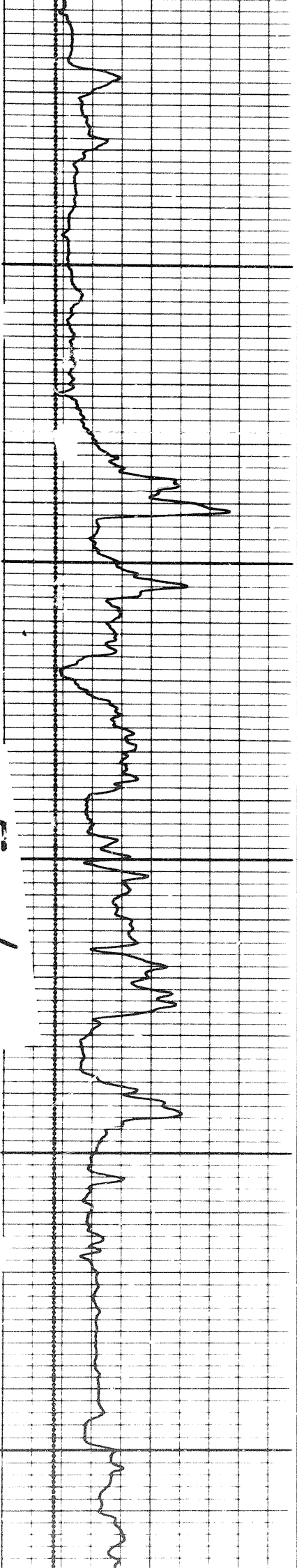

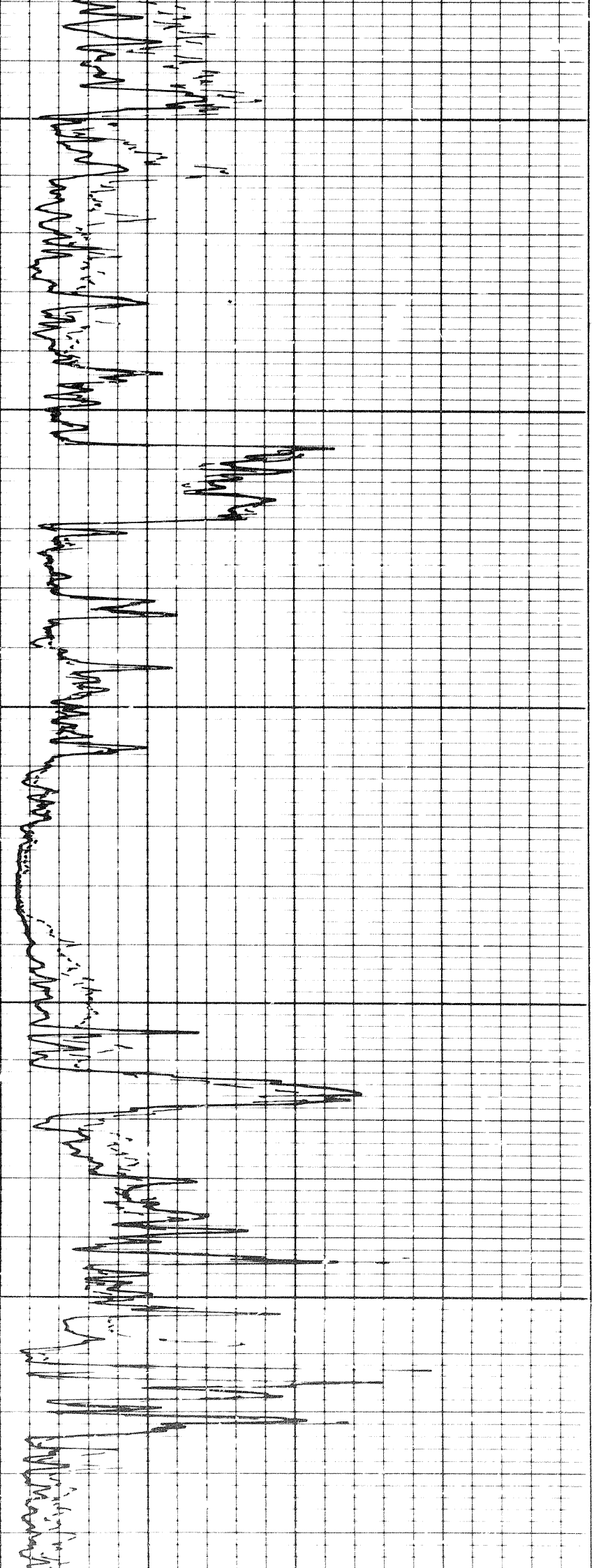

2900

3000

3100

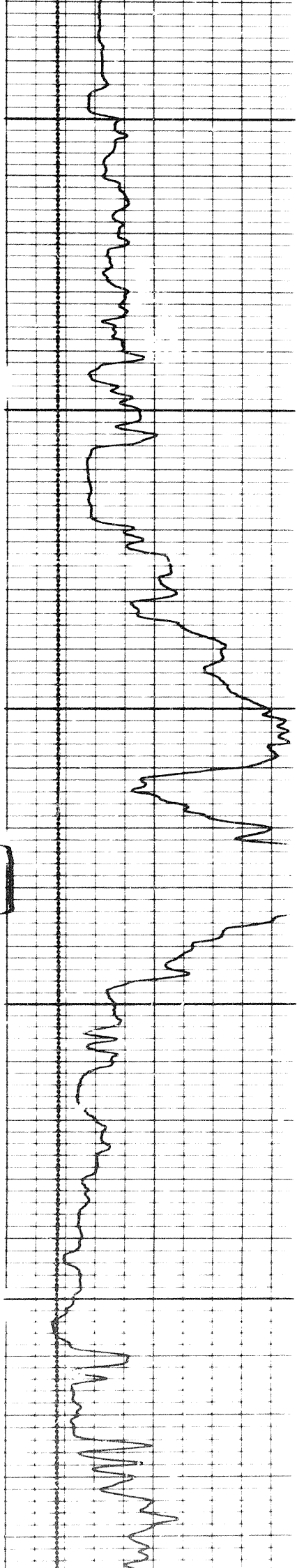

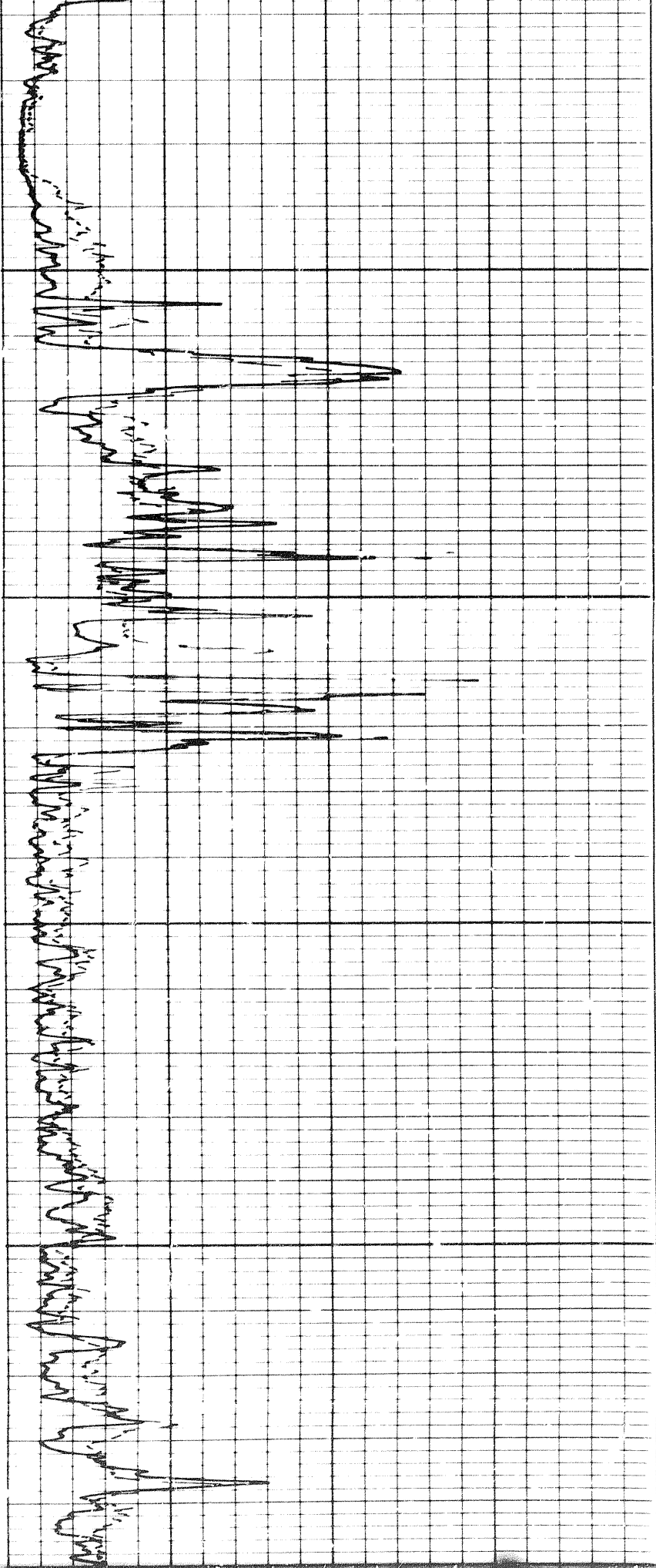

3100

3200

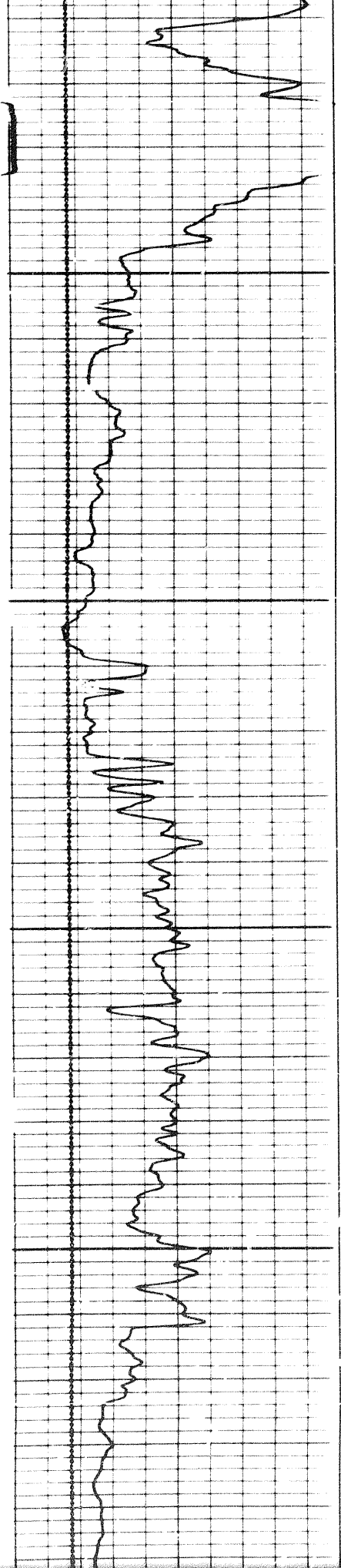

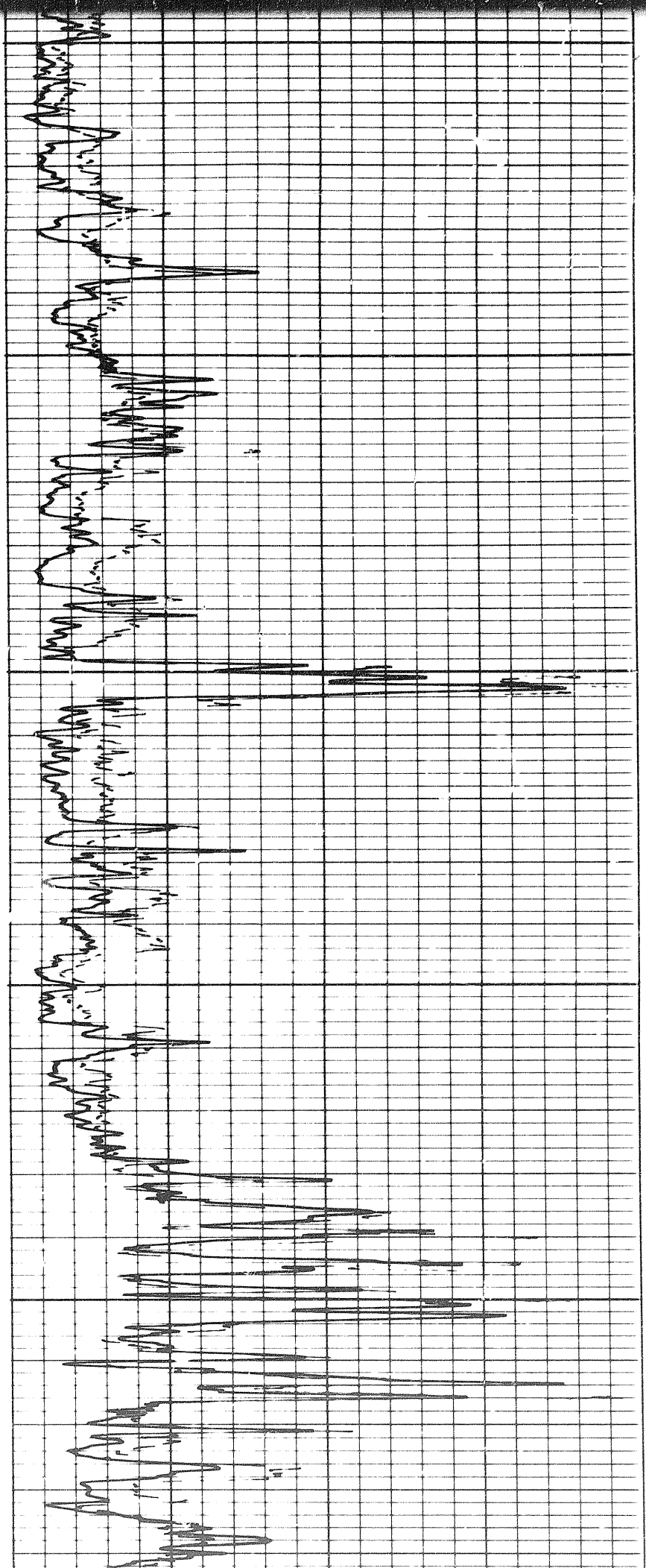

3200

3300

3400

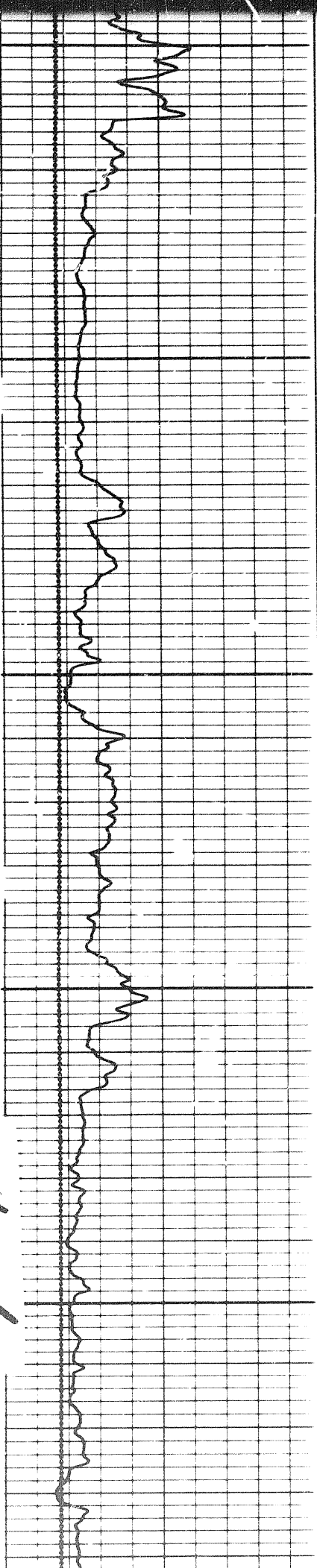

6 of

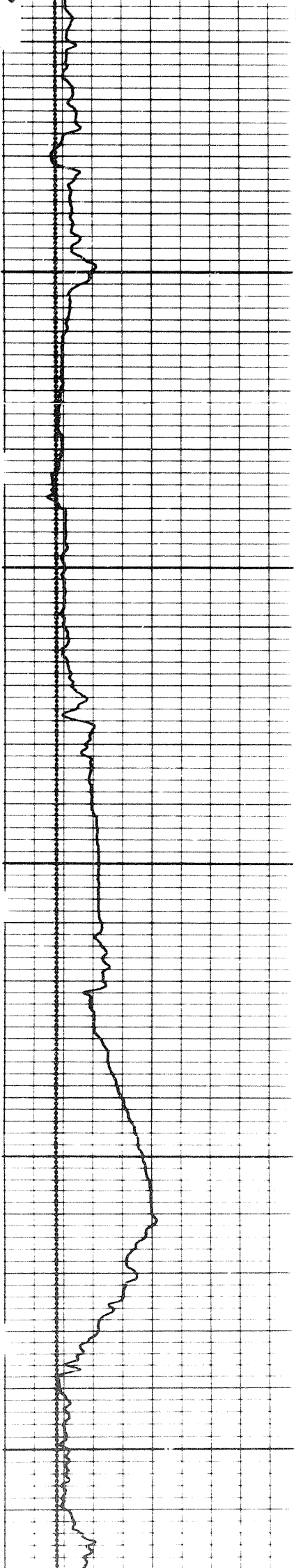

3500

3600

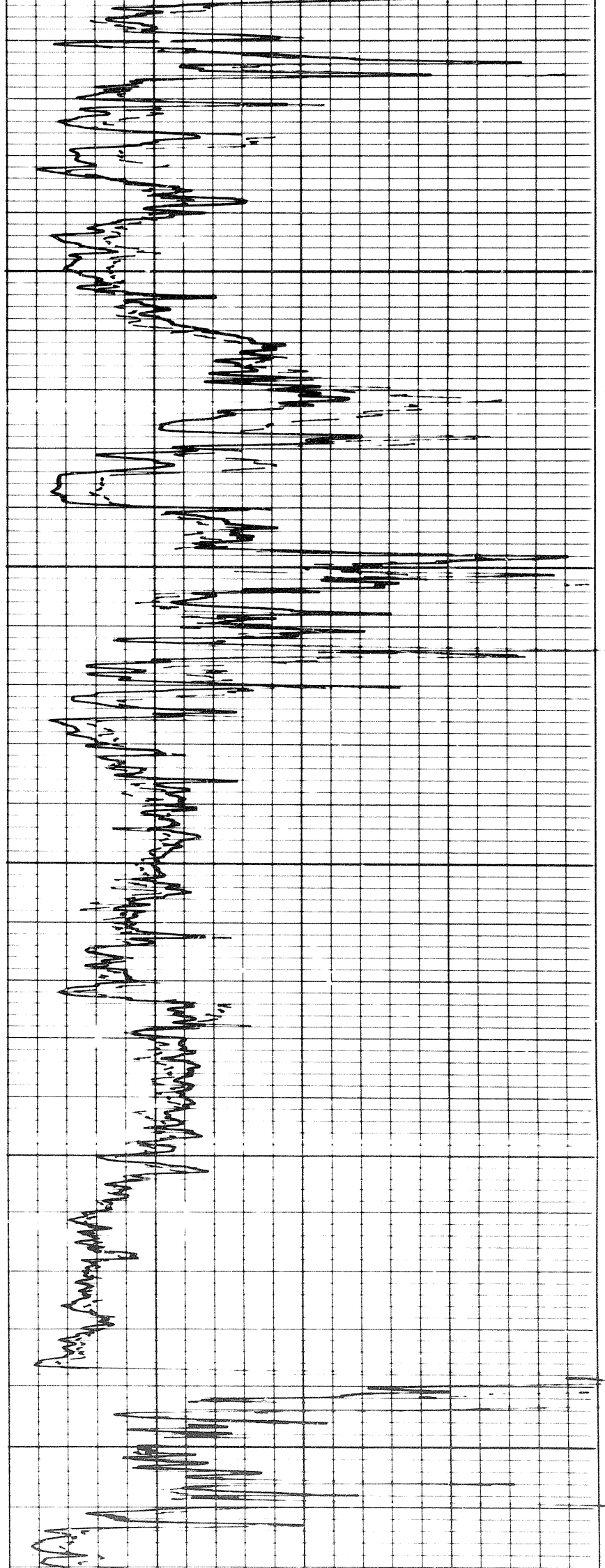

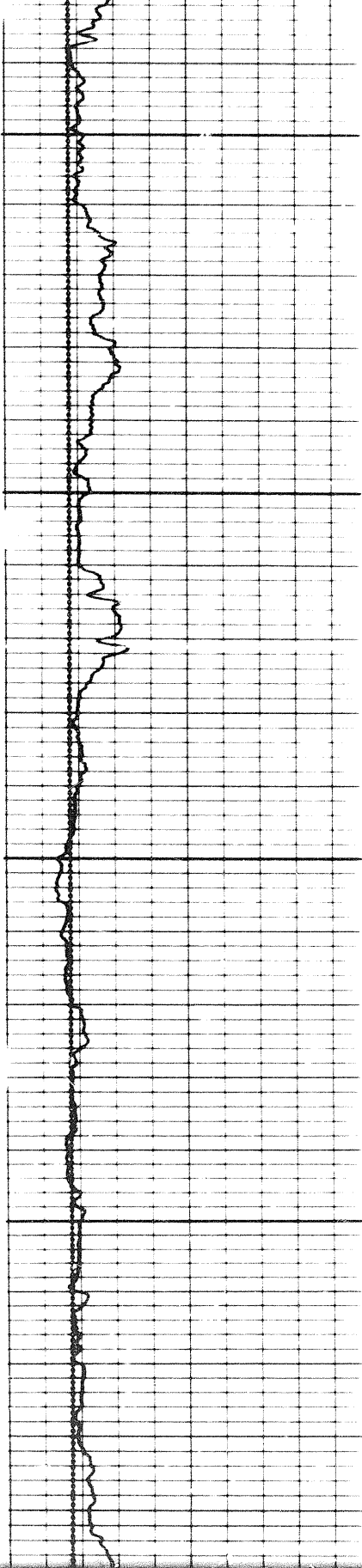

3700

3800

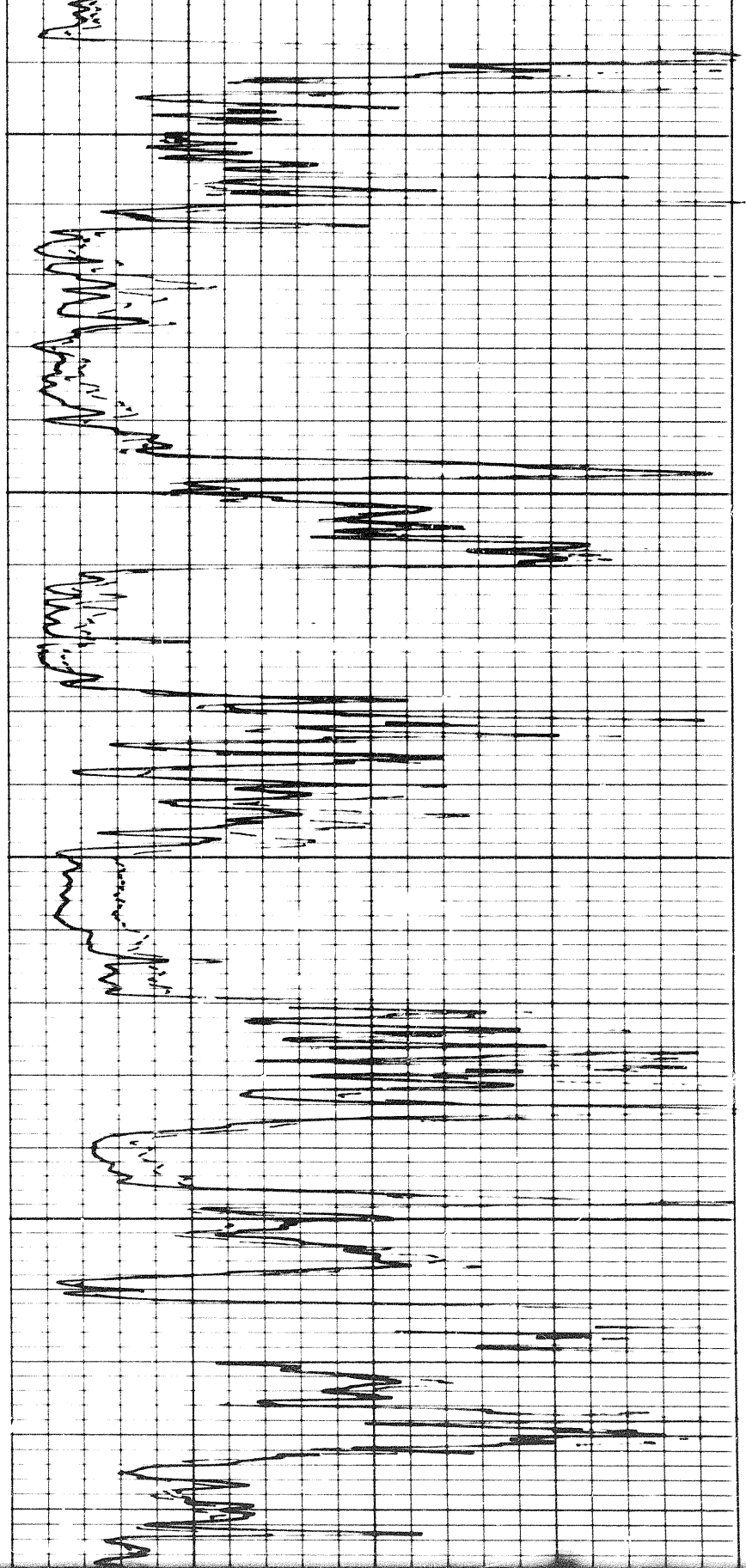

3800

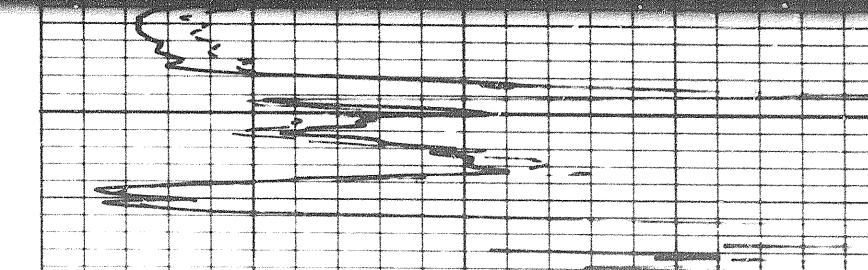

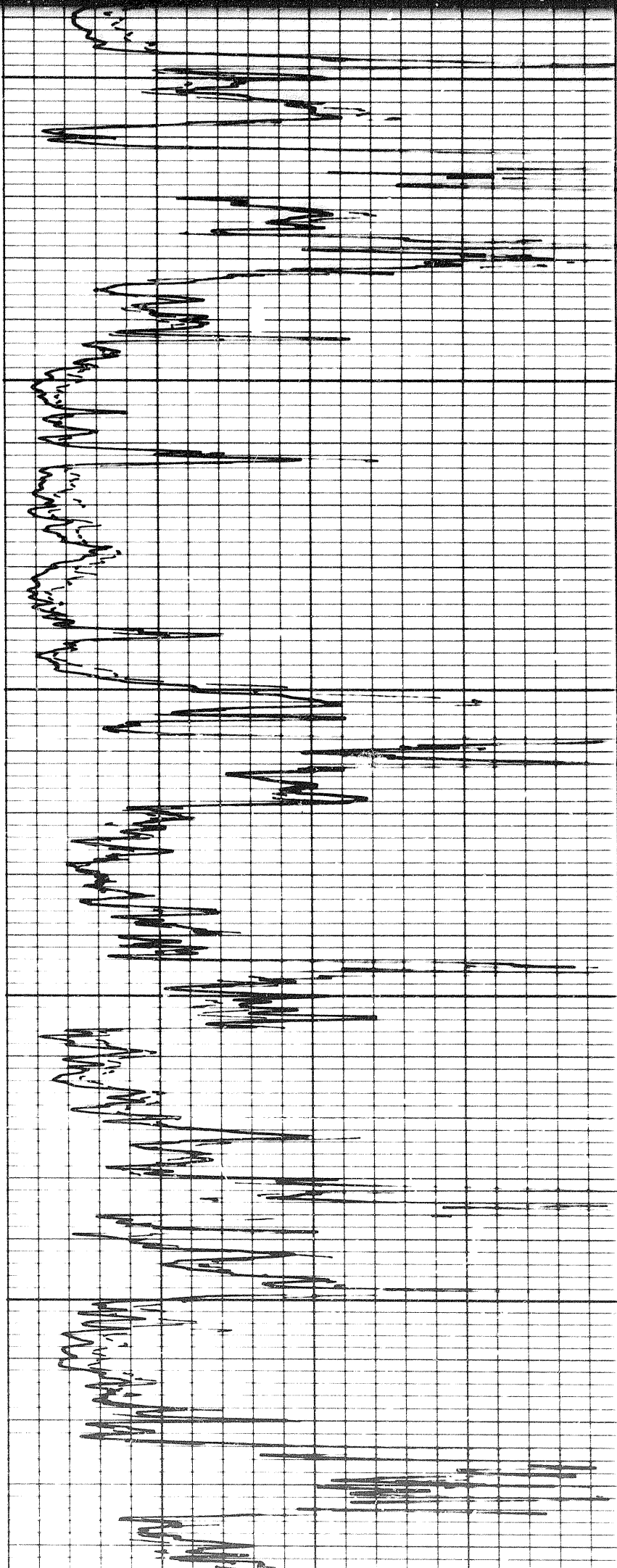

3800

3900

4000

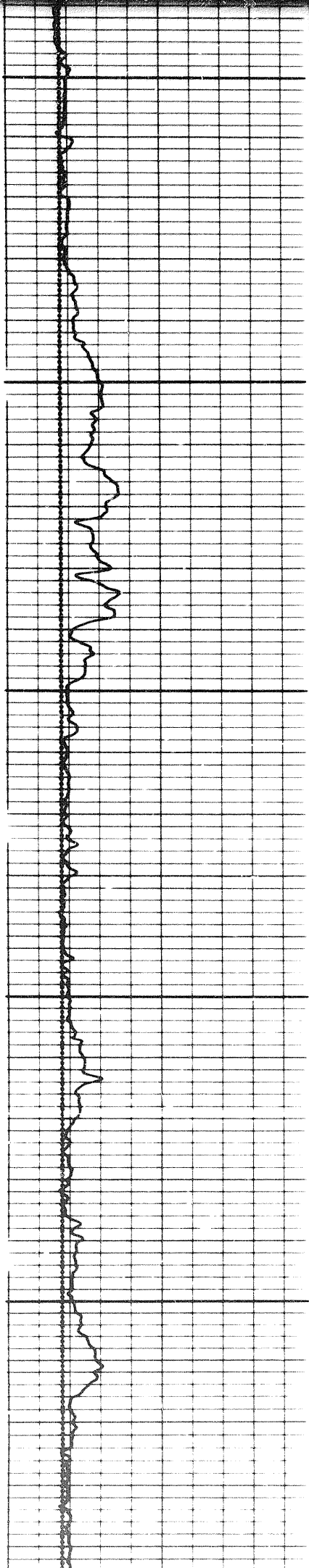

7of

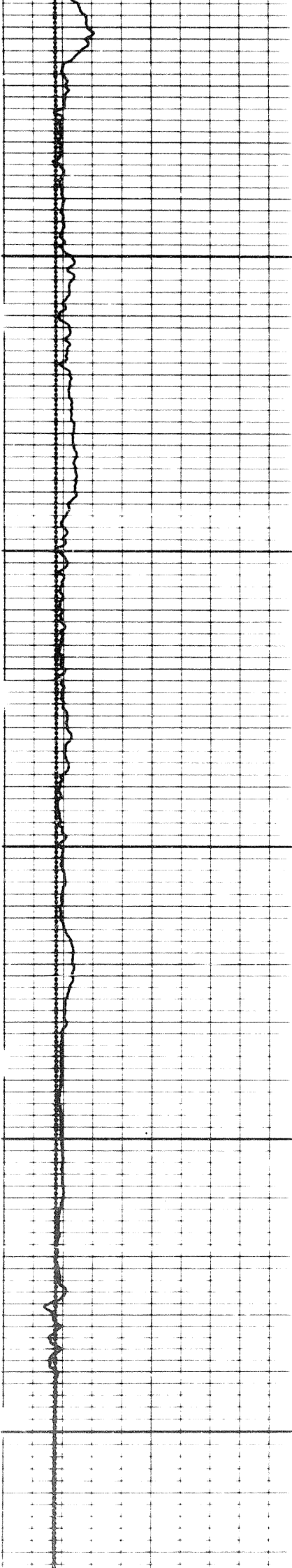

4100

4200

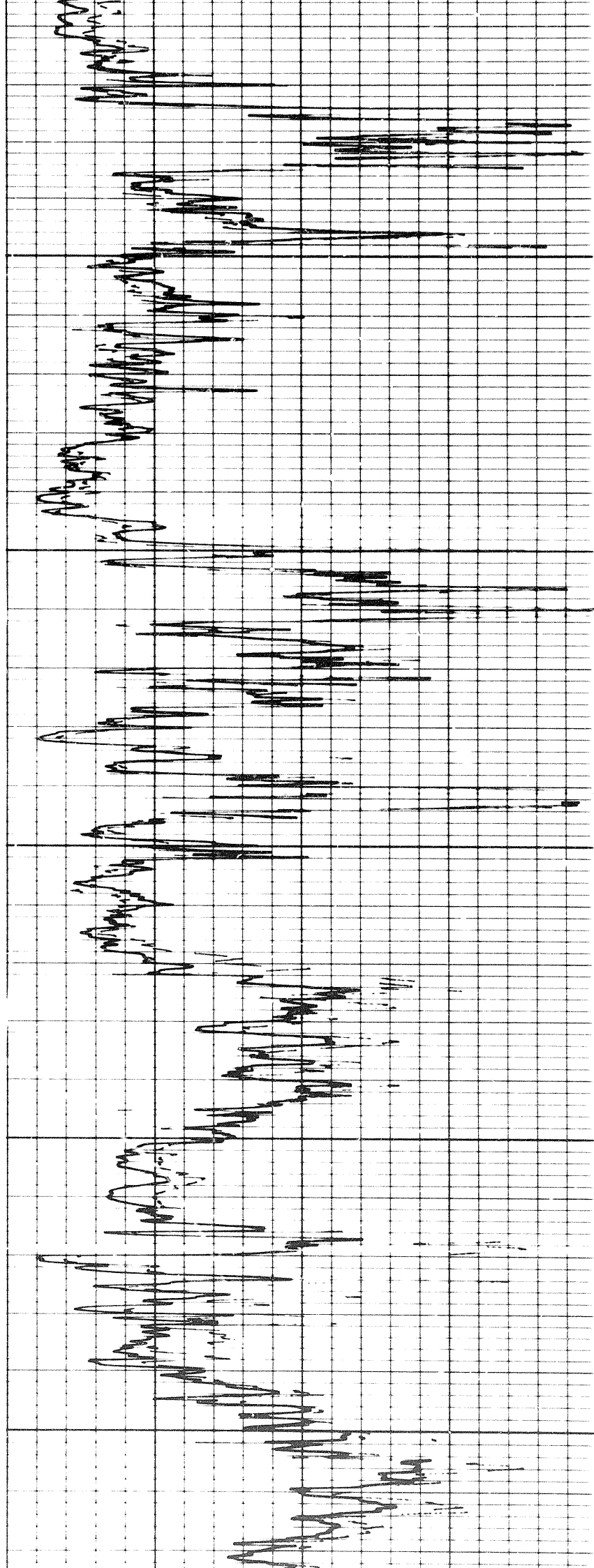

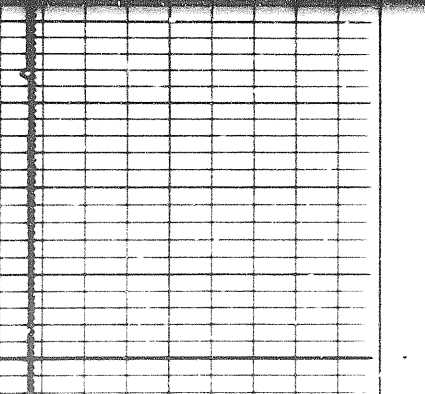
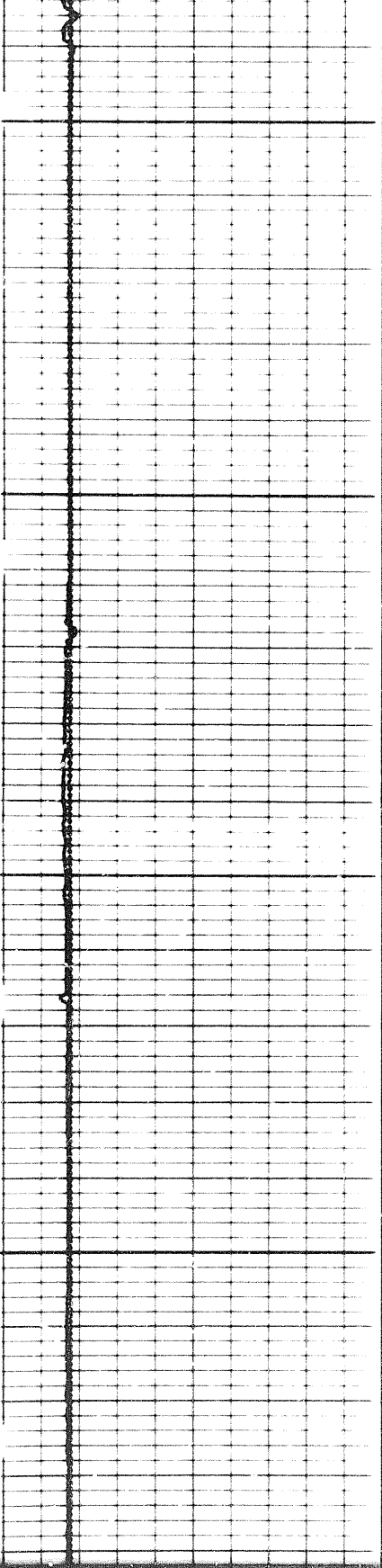
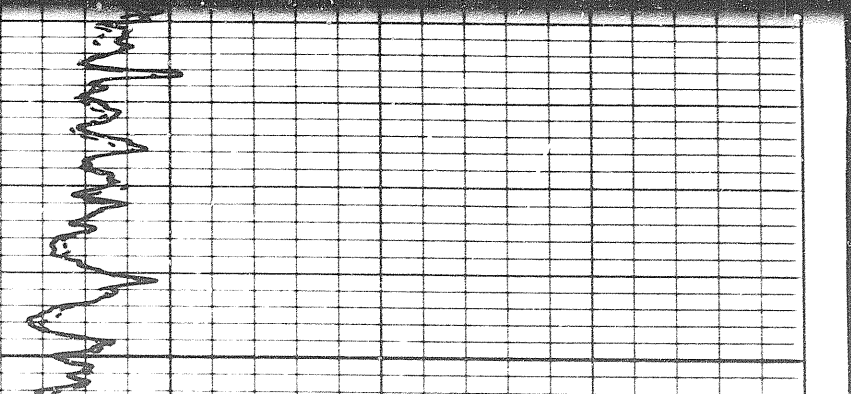
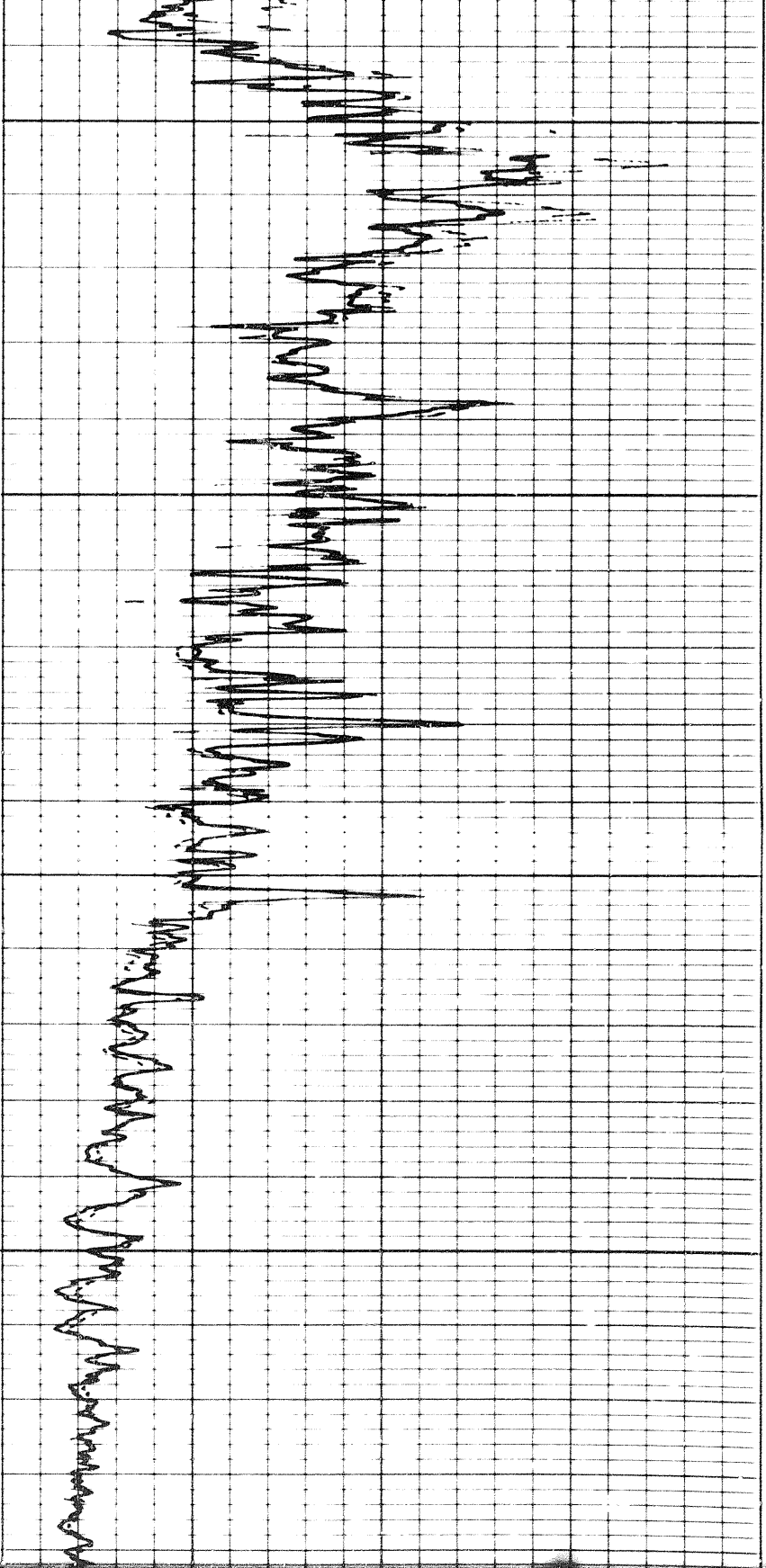

8 of 8

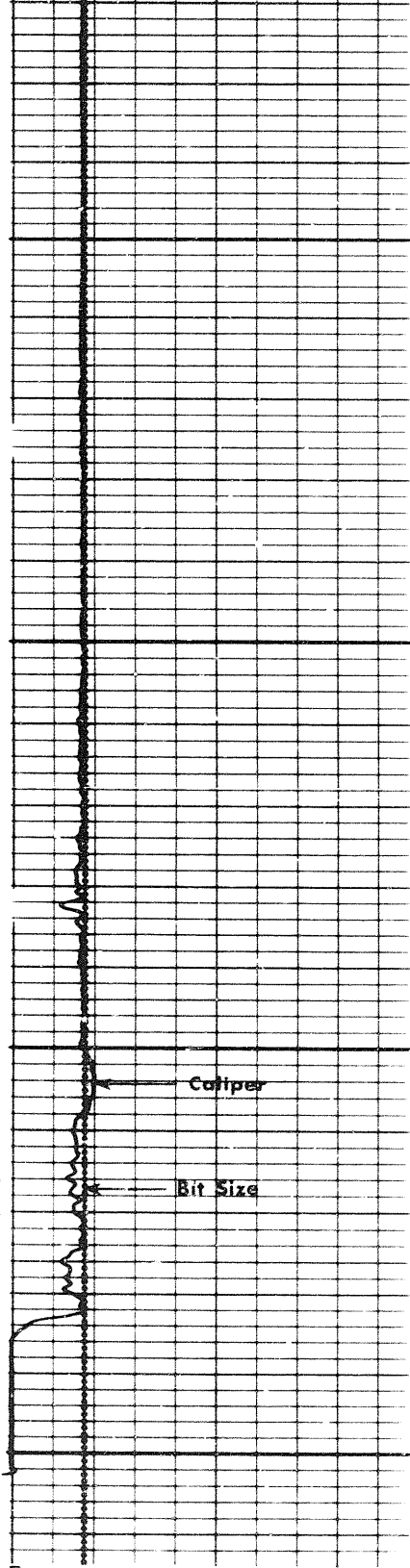

4400

4500

FR

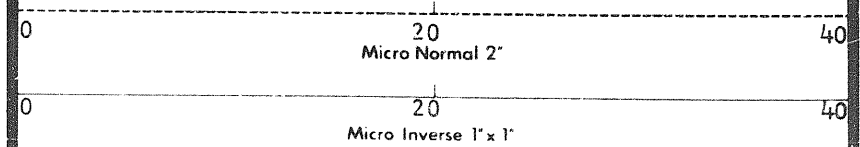
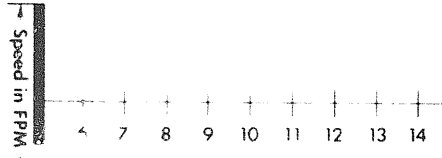
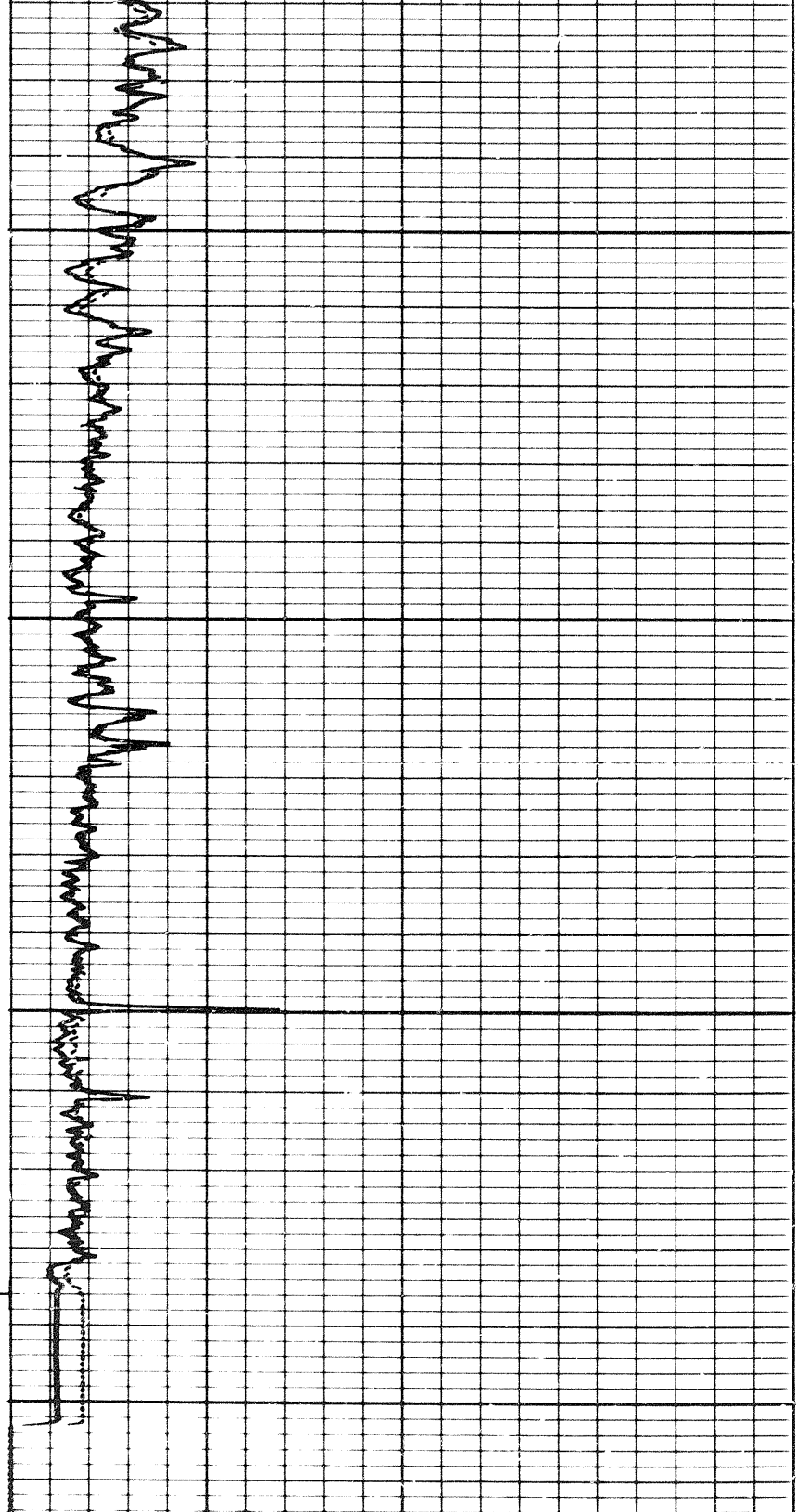

CALIPER
hole diameter in inches

DEPTHS

MICROLOG
resistivity in ohms m²/m

MUD LOG WITH SONDE COLLAPSED

Apparent Rm $1.35 \Omega\text{m/m}$
Depth 3600 ft.

0

RESISTIVITY
ohms m / m
1

CALIPER
hole diameter in inches

DEPTH

MICROLOG
resistivity in ohms m²/m

MUD LOG WITH SONDE COLLAPSED

Apparent Rm 1.35 Ωm²/m
Depth 3600 ft.

RESISTIVITY
ohms m²/m

0

2

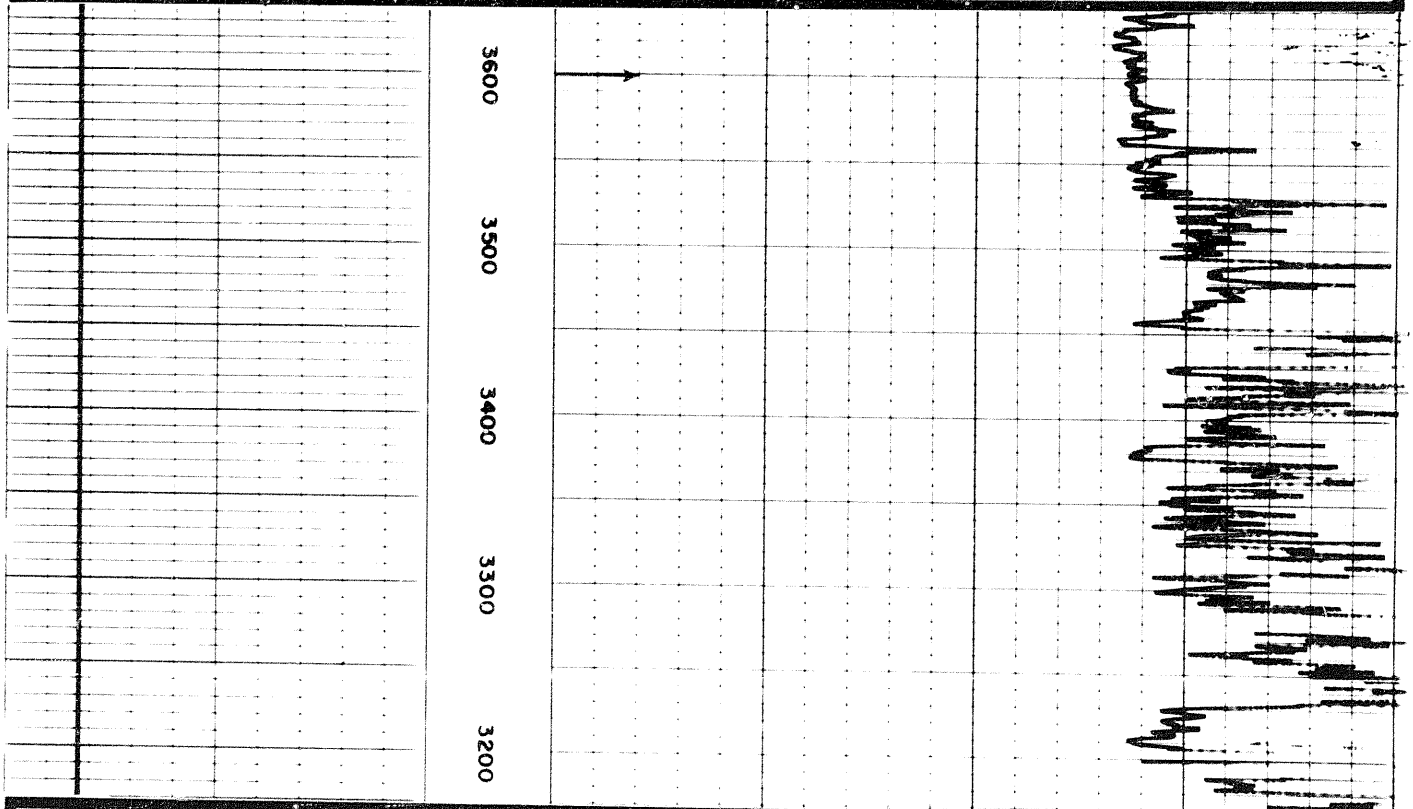

COMPANY SHELL CANADA LIMITED

WELL SHELL PEEL RIVER YT-K-76

FIELD WILDCAT PROVINCE YUKON TERRITORY

