

SCHLUMBERGER

BOREHOLE COMPENSATED SONIC LOG
 SCHLUMBERGER OF CANADA Calgary, Alberta

PROVINCE YUKON
 FIELD WILDCAT
 WELL SHELL PEEL R YT I-21
 COMPANY SHELL CANADA LIMITED

COMPANY SHELL CANADA LIMITED
 WELL SHELL PEEL R YT I-21
 FIELD WILDCAT
 PROVINCE YUKON
 LOCATION 66° 10' 36.5" N 134° 18' 52.1" W
 Perment Datum G.L. Elev. 1238.4
 Log Measured From K.B. 12.6 Ft. Above Perm. Datum
 Other Services: I-ES, ML-C, SRS
FDC-GR, CST
 ELEV. KB 1251
 GL 1238.4
 CBF

Date	26 MAR 66
Run No.	ONE
First Reading	6778
Last Reading	660
Feet Measured	6118
Depth Reached	5789
Bottom Driller	6790
Cog SOC	600
Cog Driller	659
Mud Nature	GEL-CHEM
Dens	9.5
Visc	65
Mud pH	8.5
Water Loss	8.0
Res.	
@ BHT	
REMARKS	
Run	1.91 @ 52 of
Run	2.15 @ 61 of
Bit Size	6 3/4"
Span	2'
Op. Rig Time	7.5 HRS
Truck No.	1576 DC SKW
Recorded By	ARMBRUSTER
Witness	PEREGOODOFF

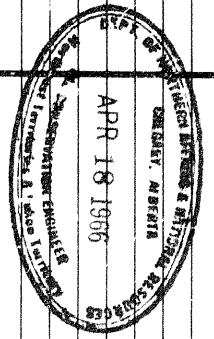

REMARKS
 Drilling Stopped 06:00 / 26 : Circulation Stopped 07:30 / 26 : Tool on Bottom 19:00 / 26 : 1st Run Service Order # 31636
 B.H.T. 144 of

Caliper No.	-
Cartridge No.	SLC-A 52
Panel No.	CLP-A 109
Sonde No.	SLS-D 227
Centralizer Type	CDM & VCD
R _M #1	= 2.30 @ 550 = 0.88 @ 144 BHT
R _M #2	= 2.50 @ 550 = 0.96 @ 144 BHT
R _M #3	= 2.15 @ 560 = 0.835 @ 144 BHT

GAMMA RAY CALIBRATION:			
Background CPS.	Test Source CPS.	Galv. Increase Divisions	Panel Sens. Tap for Cal.
30	415	8.25	500

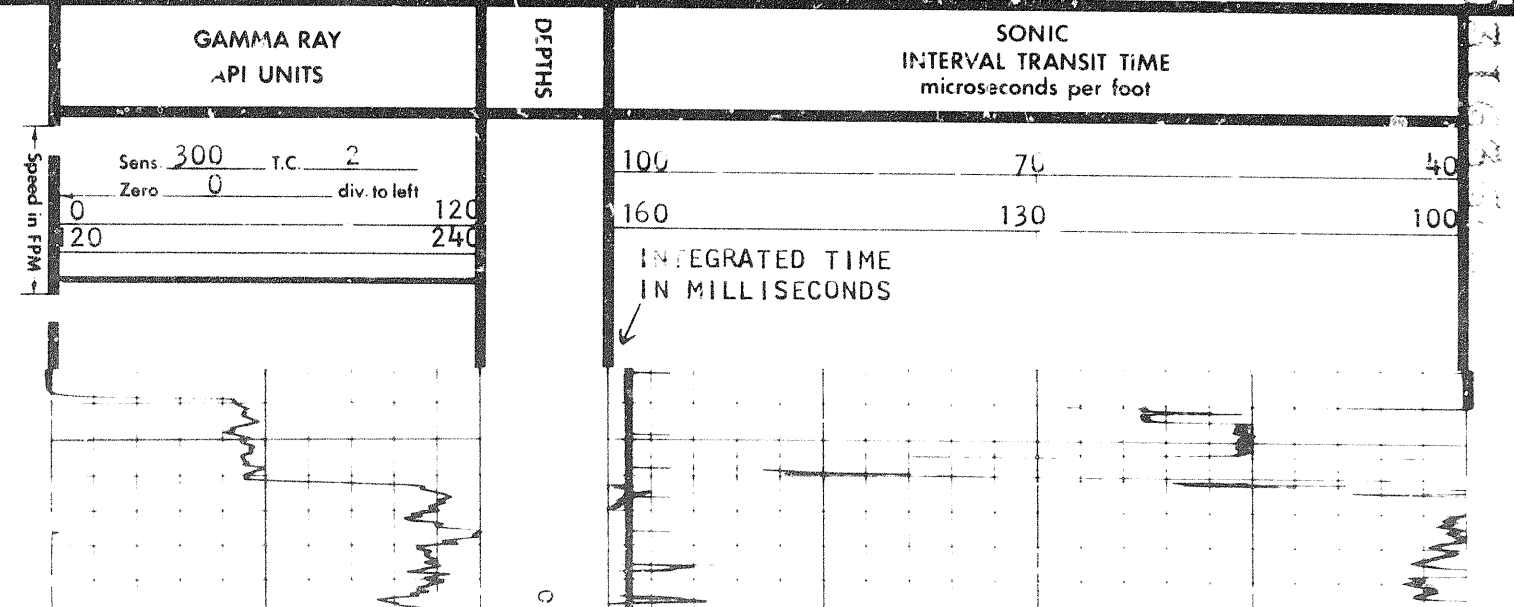

Speed in f.p.m.

0700

One Millisecond Travel Time

0800

Ten Milliseconds Travel Time

0900

1000

1100

Ten Milliseconds Travel Time

1200

One Millisecond Travel Time

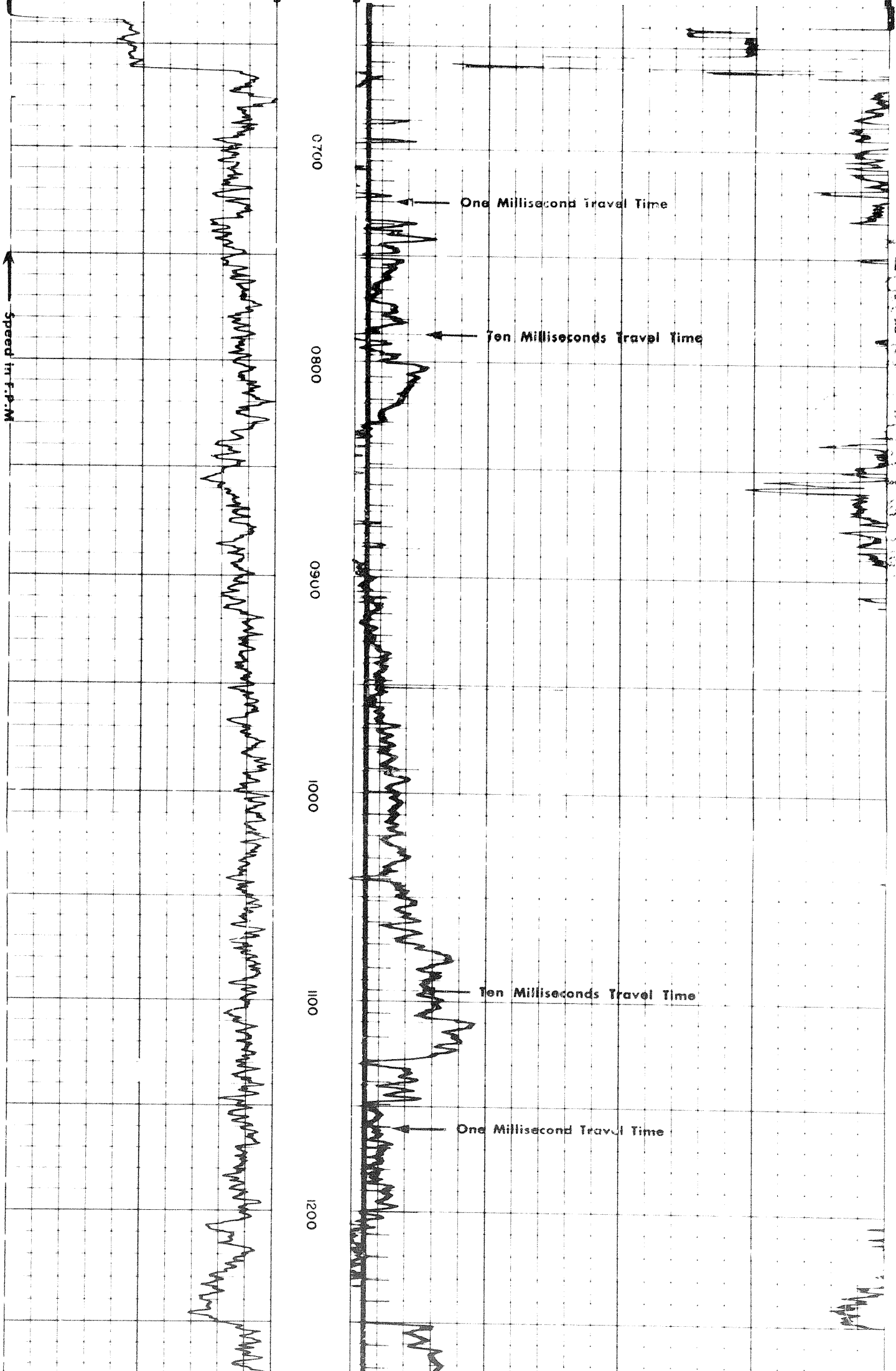

100

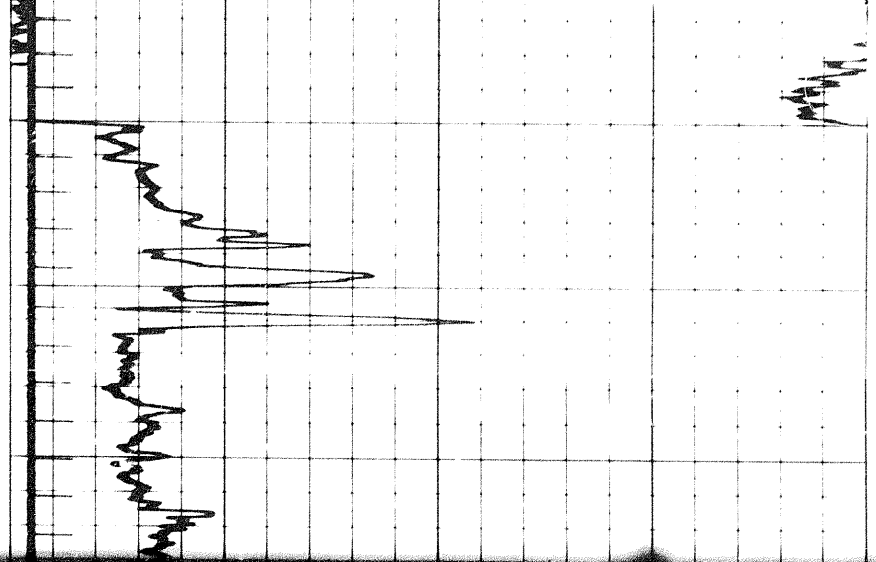

1300

100

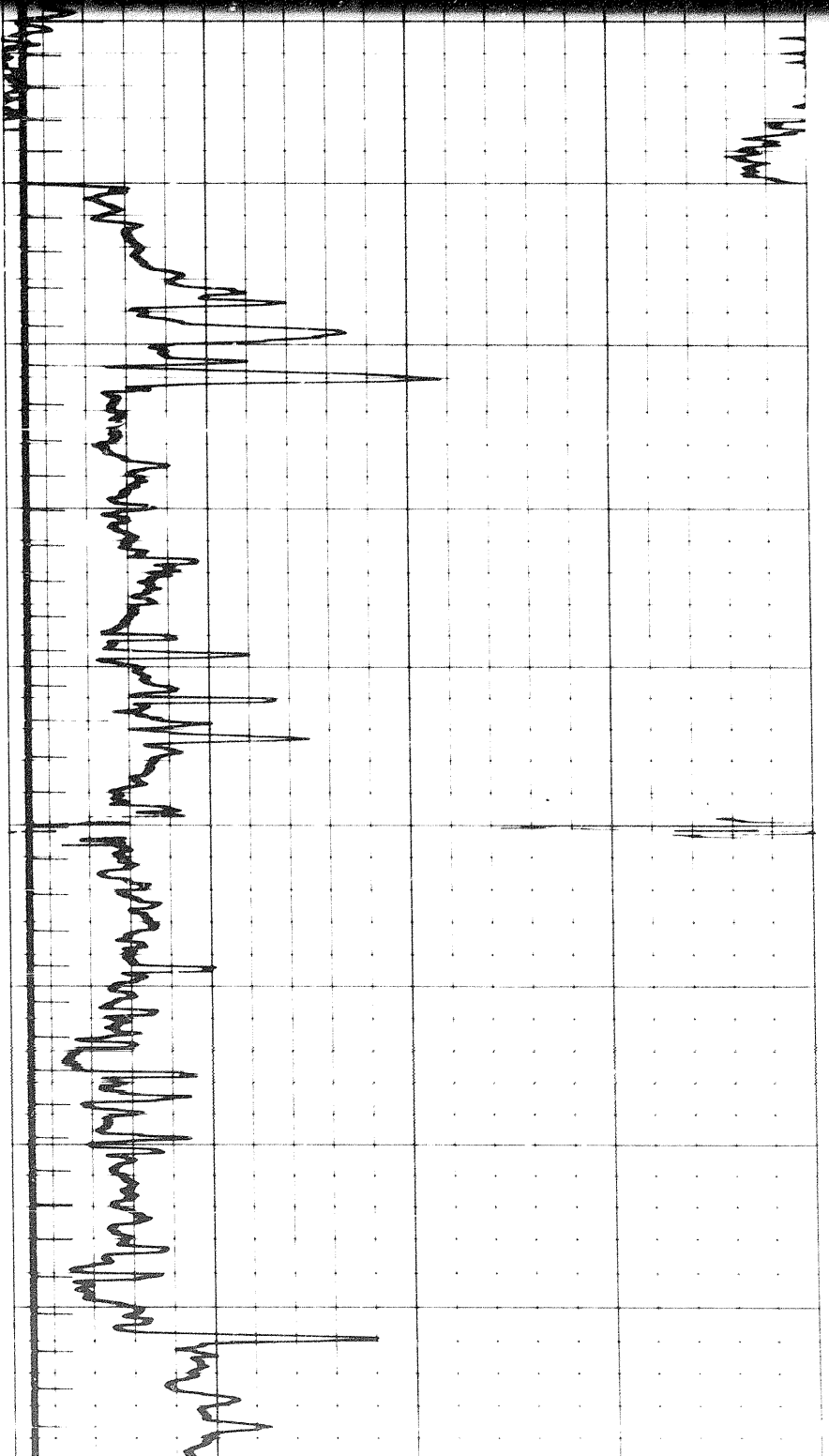

200

1300

1400

1500

1600

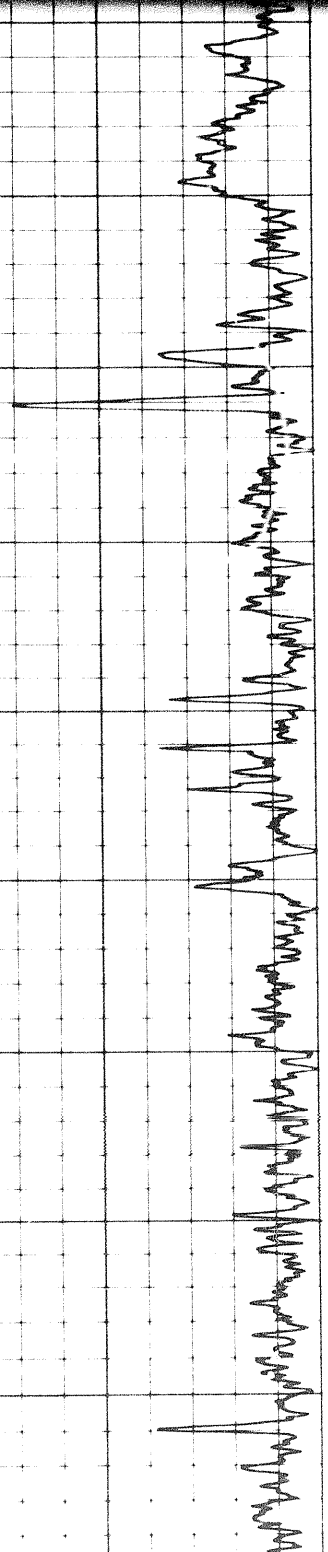
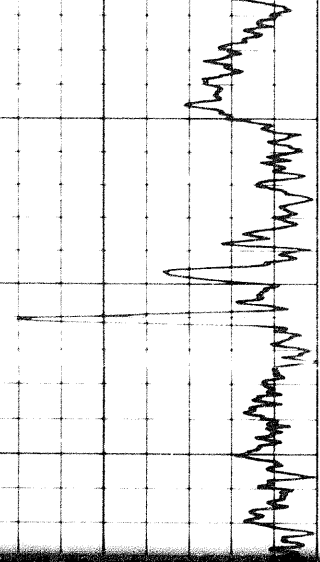

100

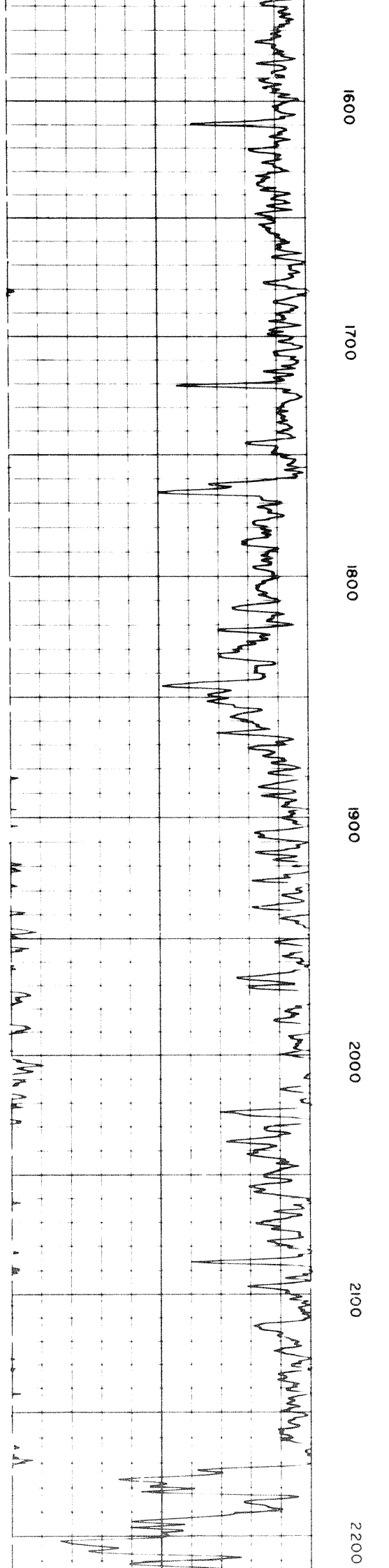
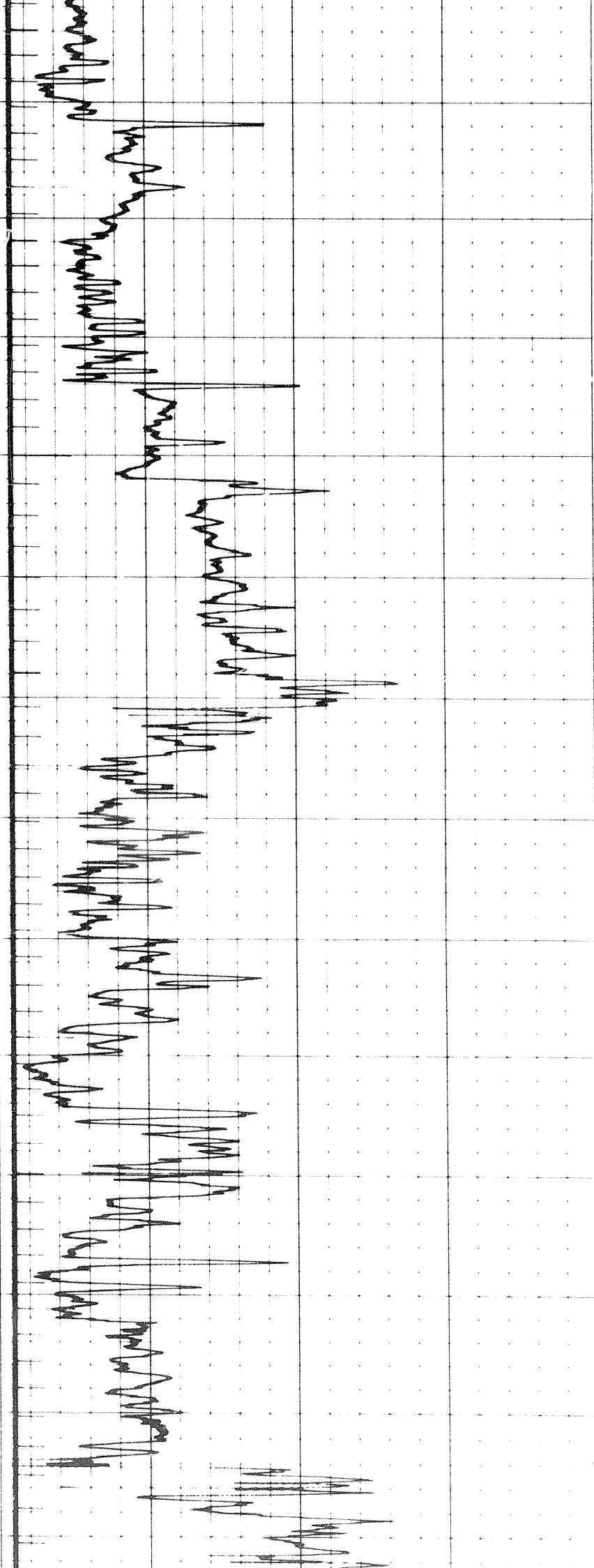

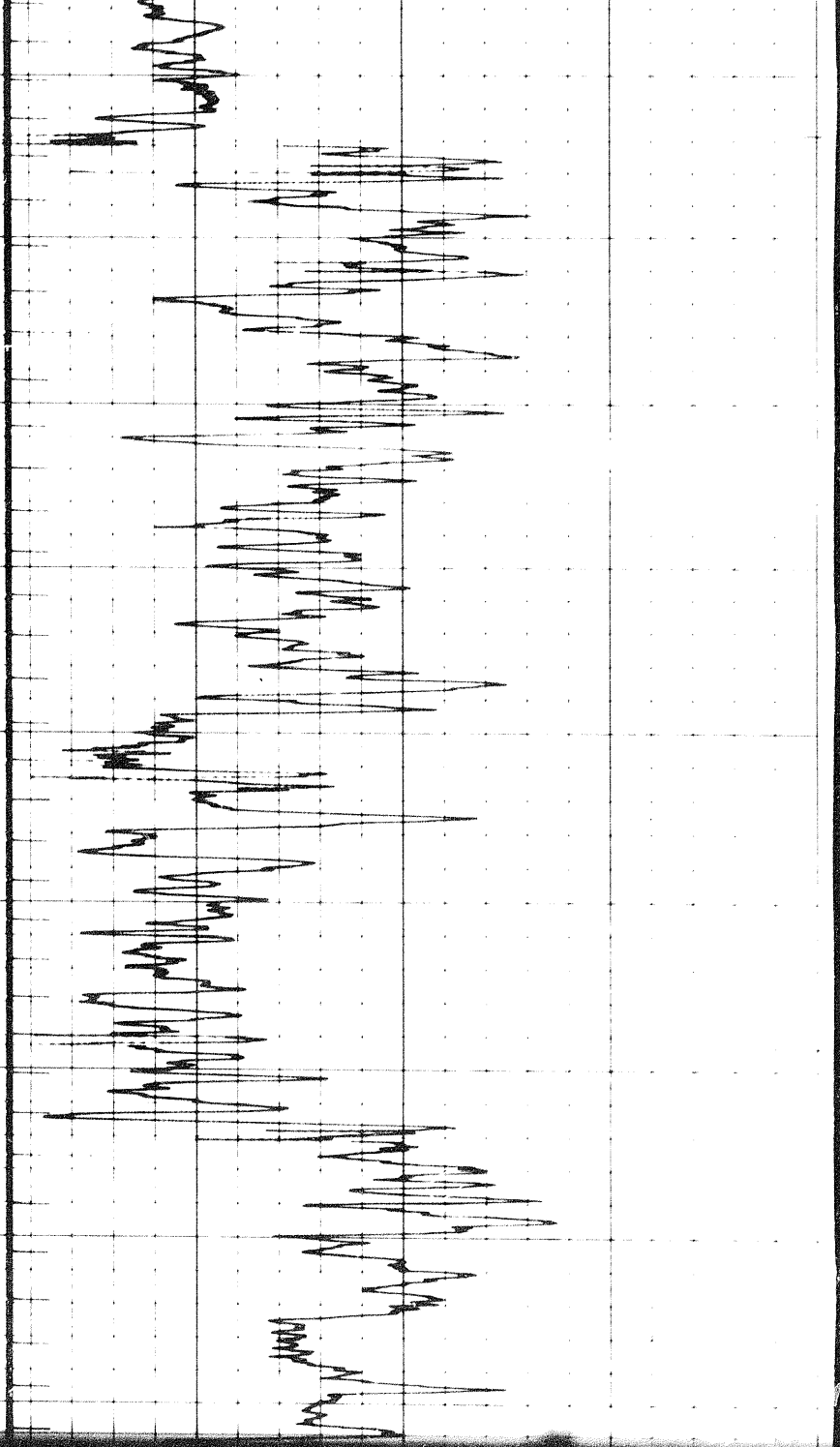

2200

2300

2400

2500

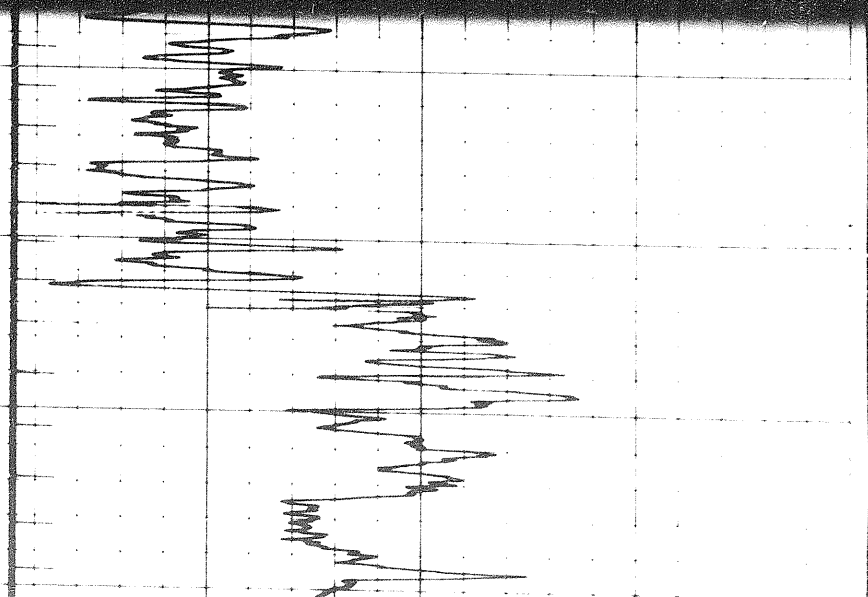
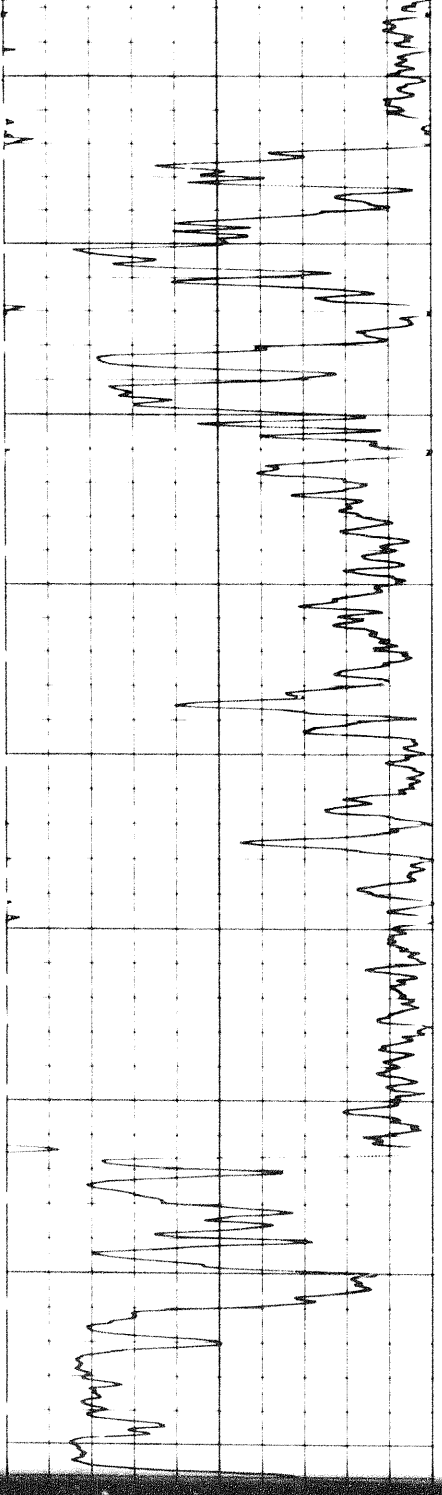

2400

2500

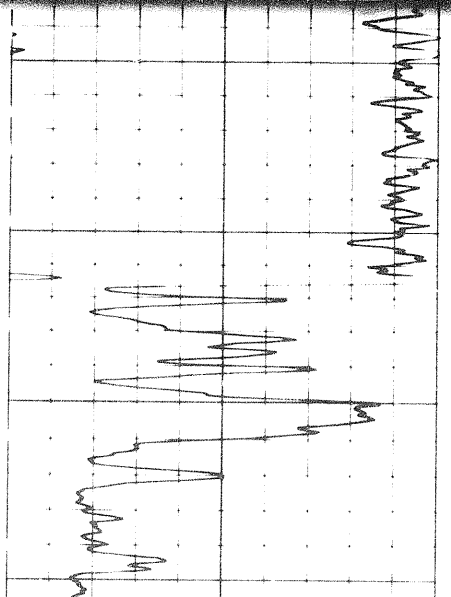

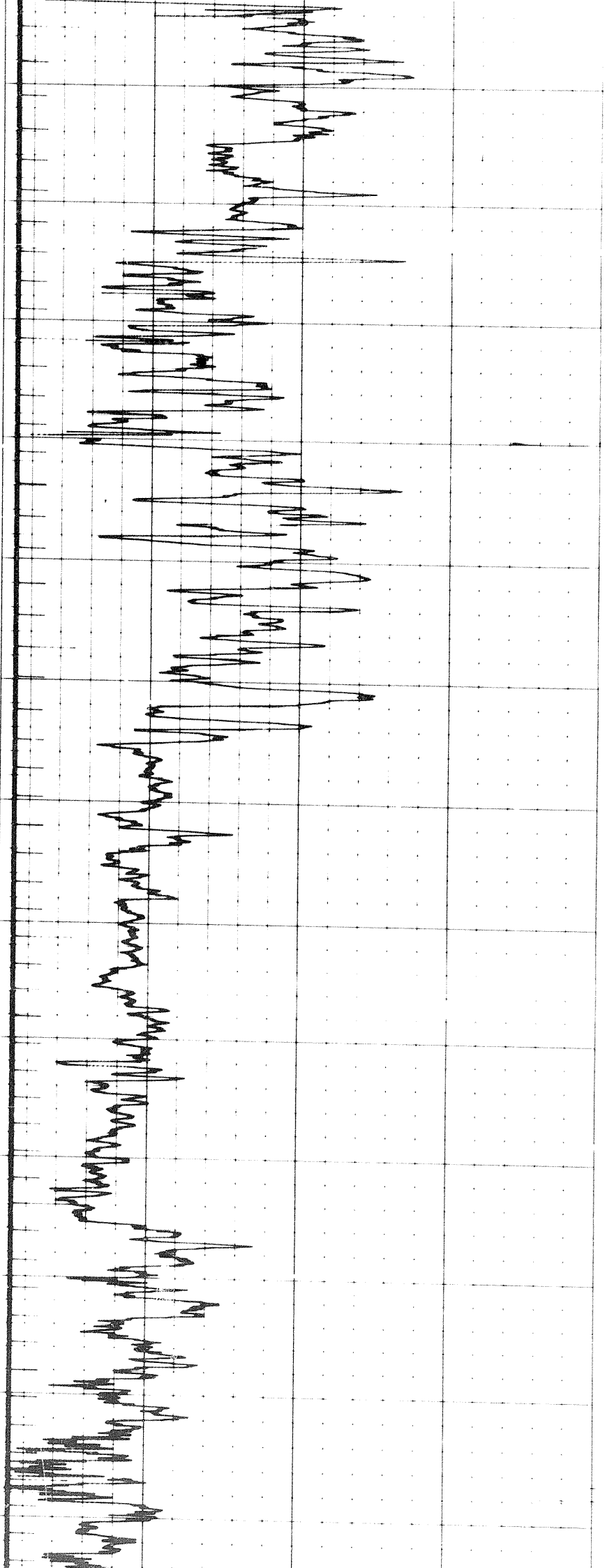

2500

2600

2700

2800

2900

3000

3100

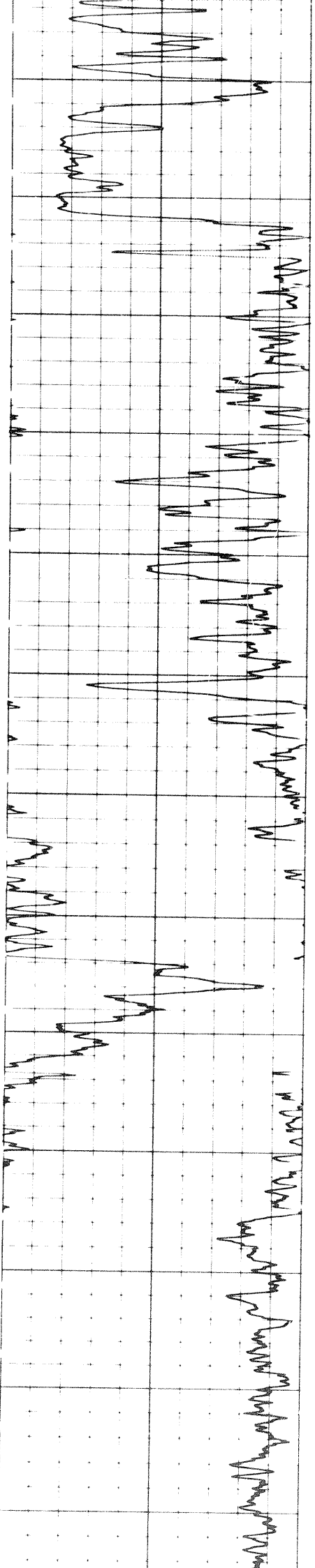

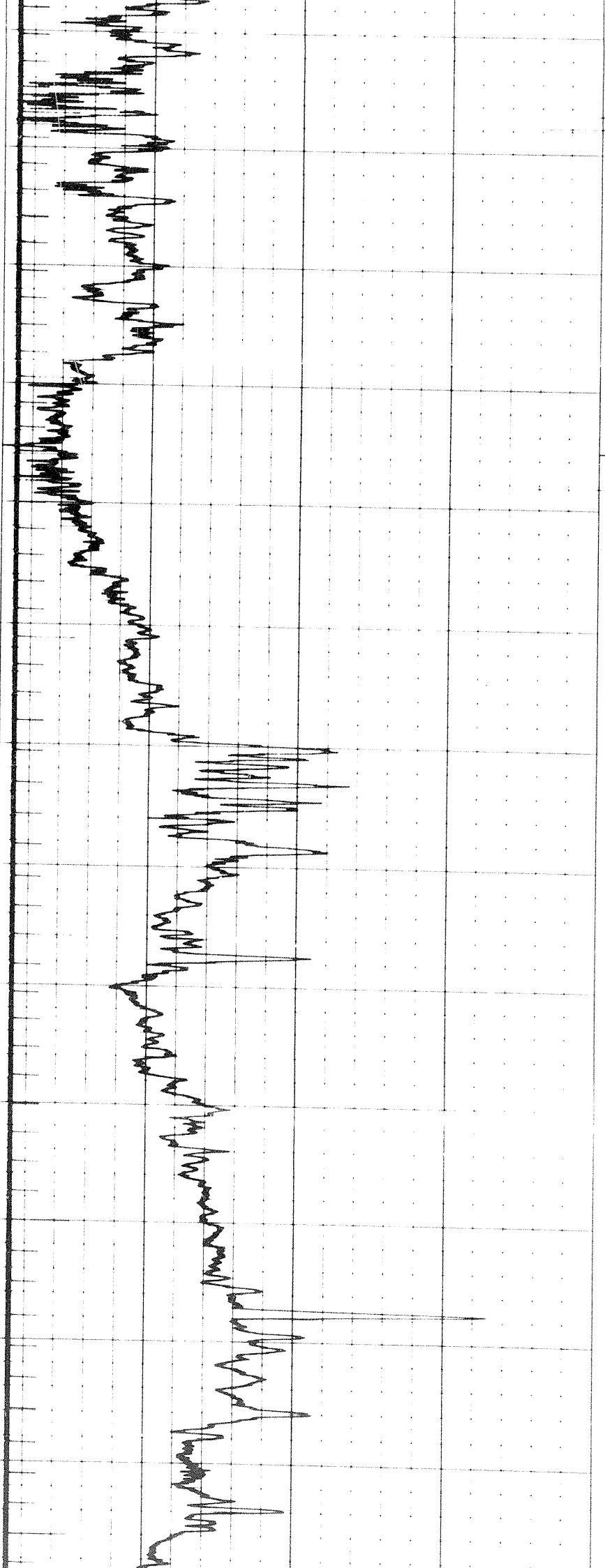

3100

3200

3300

3400

3500

3600

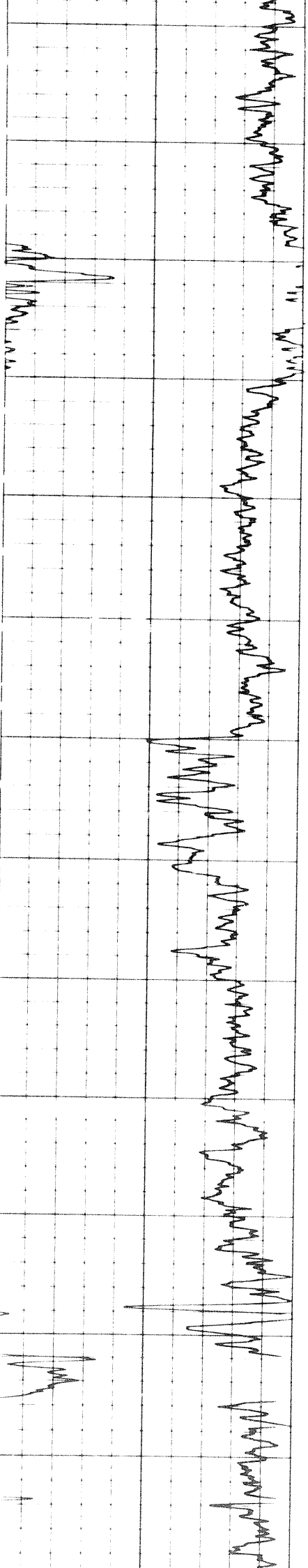

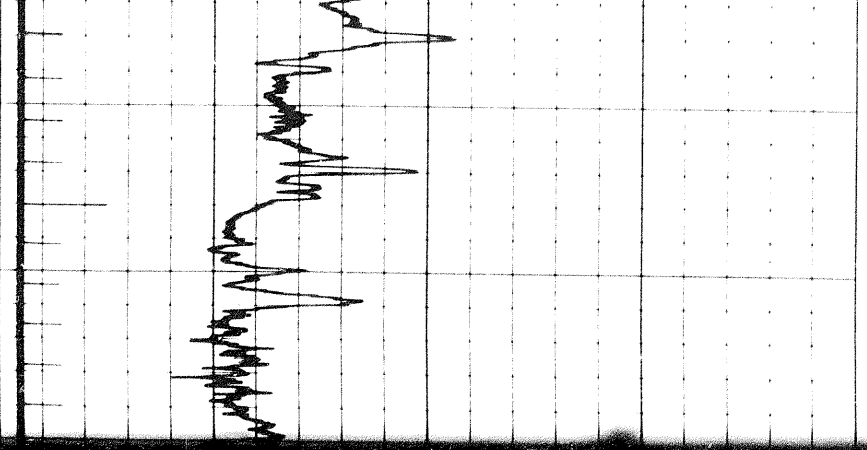

3700

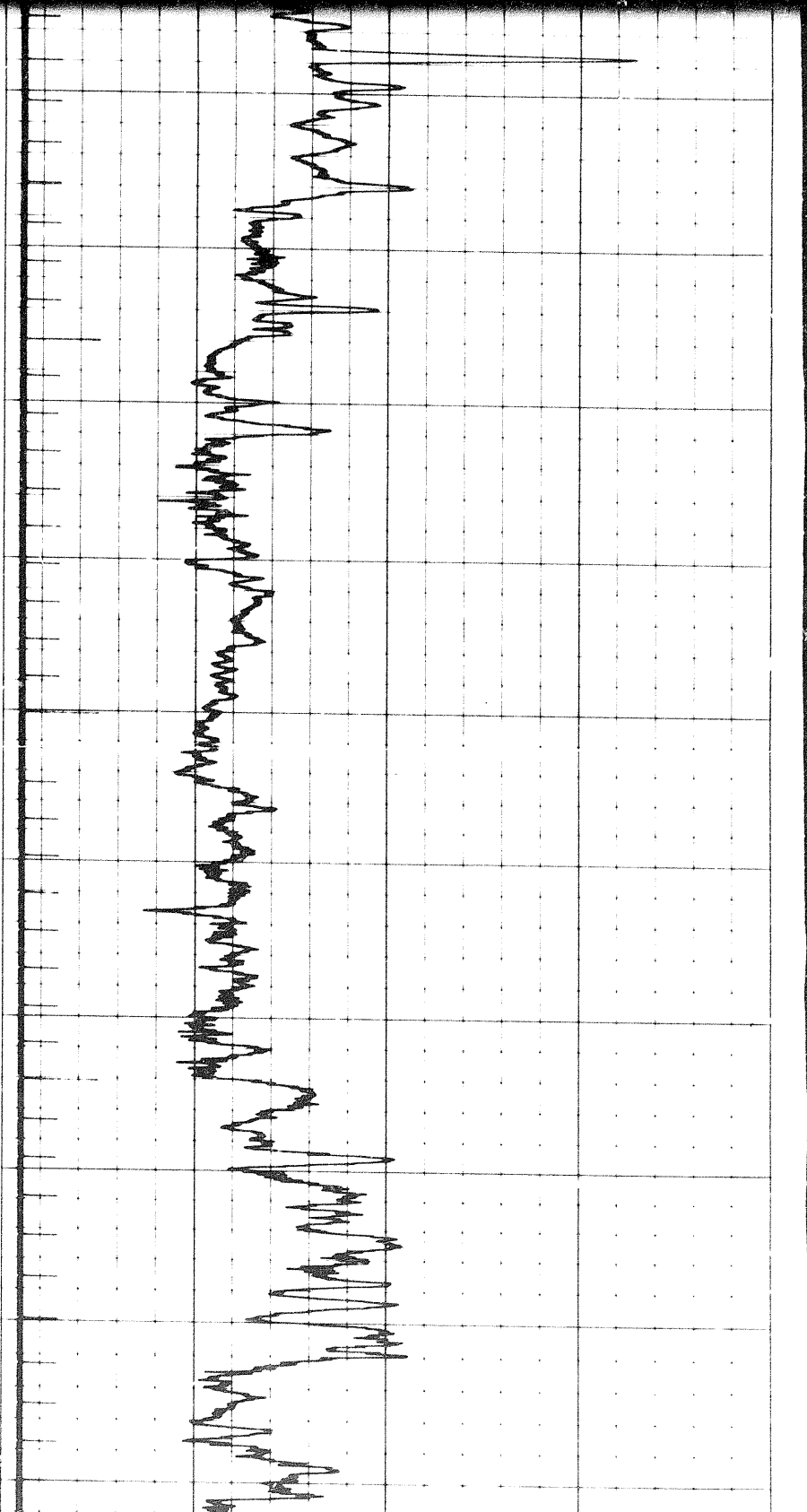
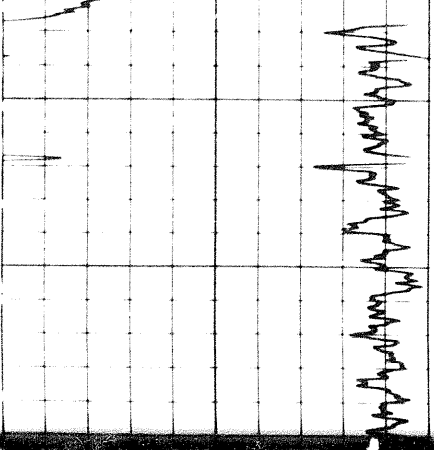

3600

3700

3800

3900

4000

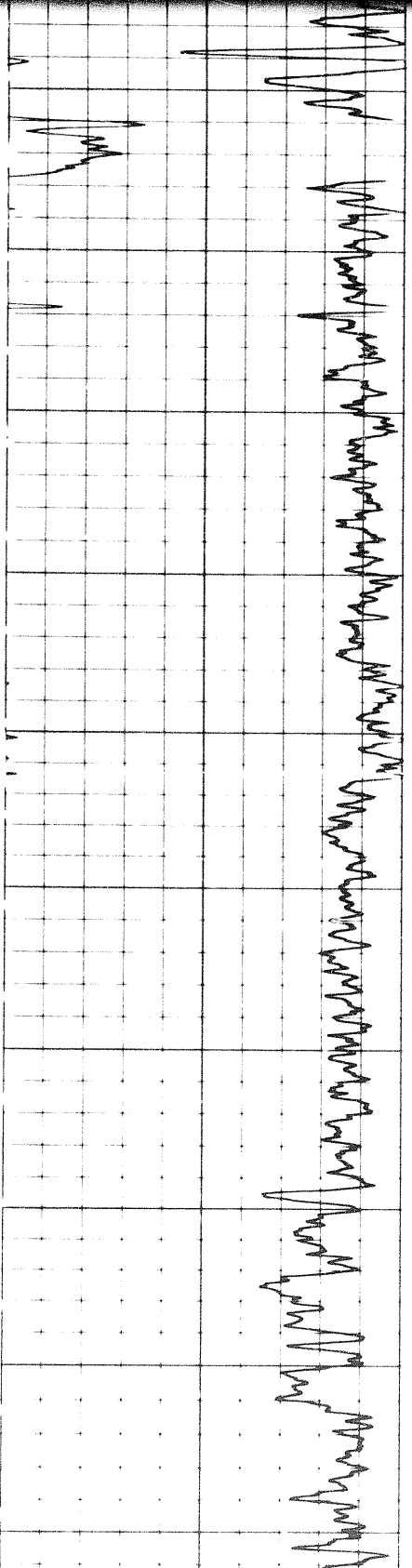

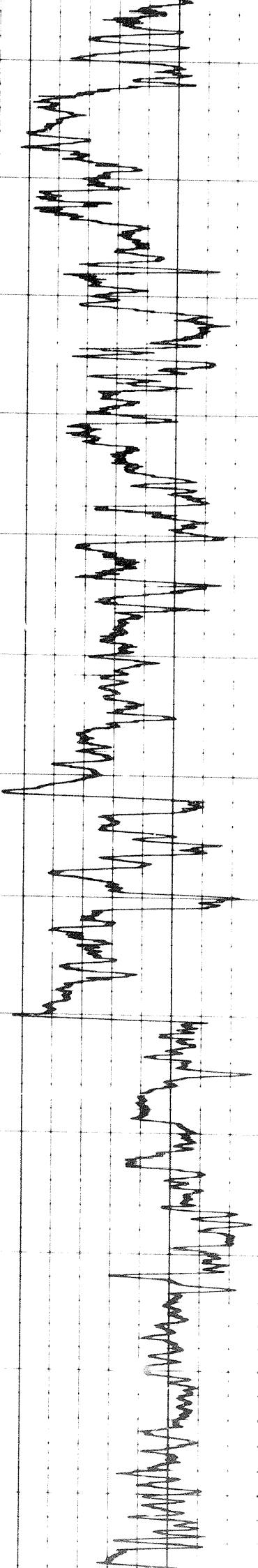

4000

4100

4200

4300

4400

4500

4600

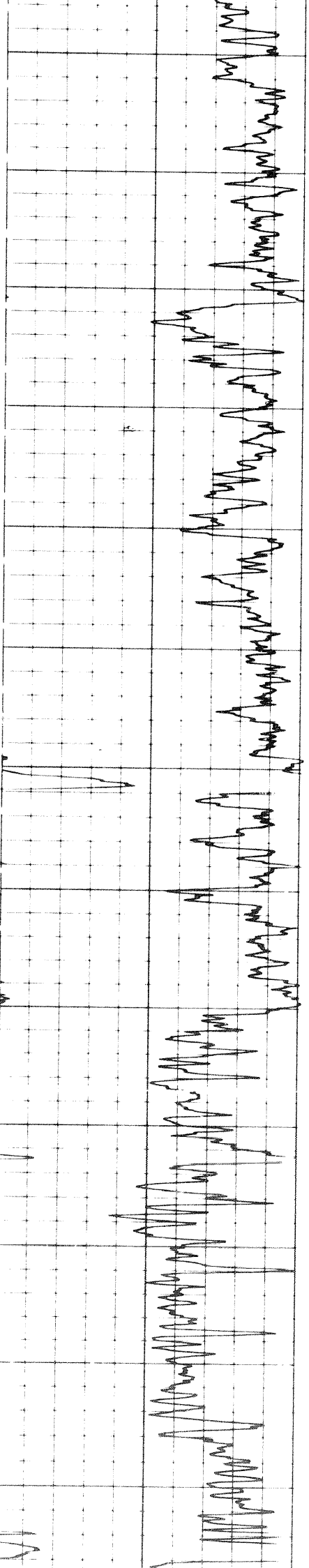

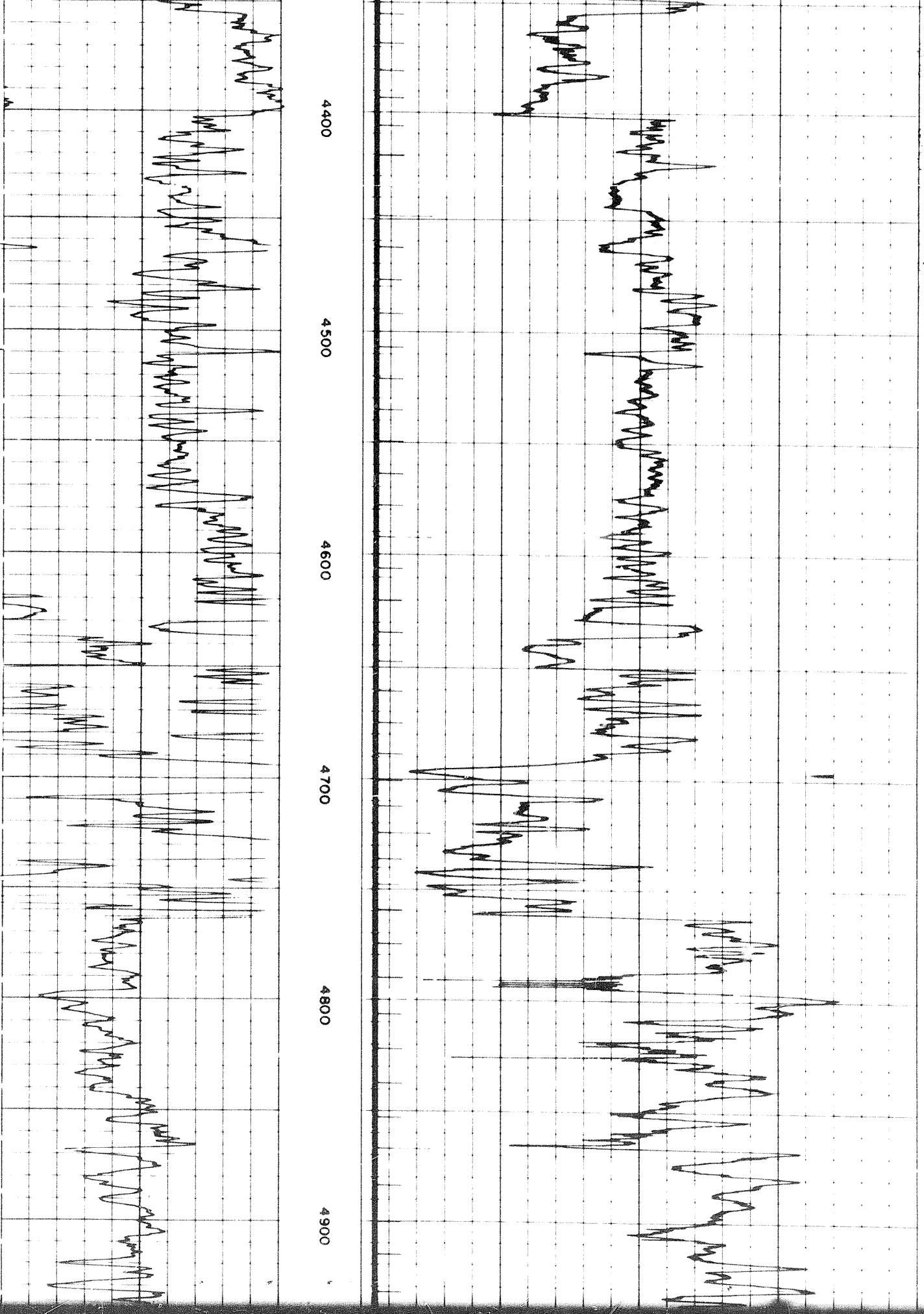

W-1

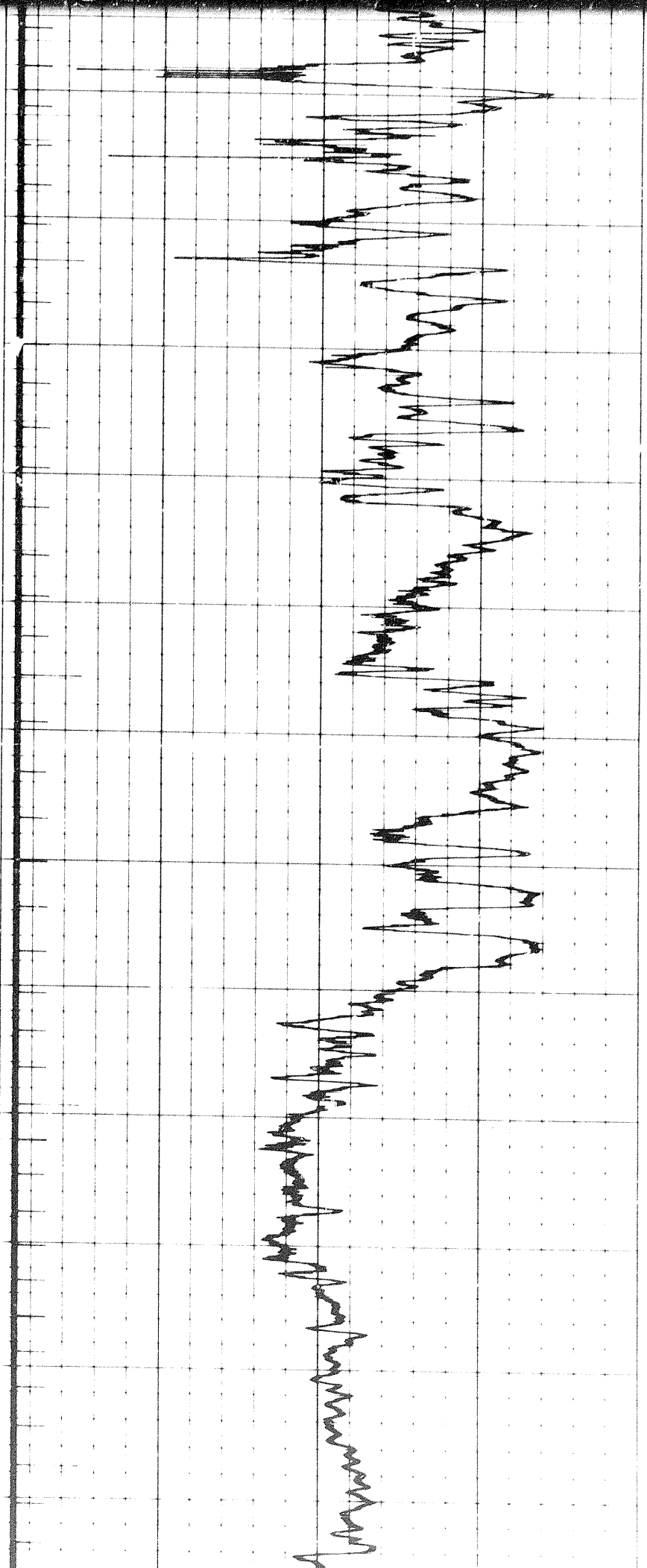

4800

4900

5000

5100

5200

5300

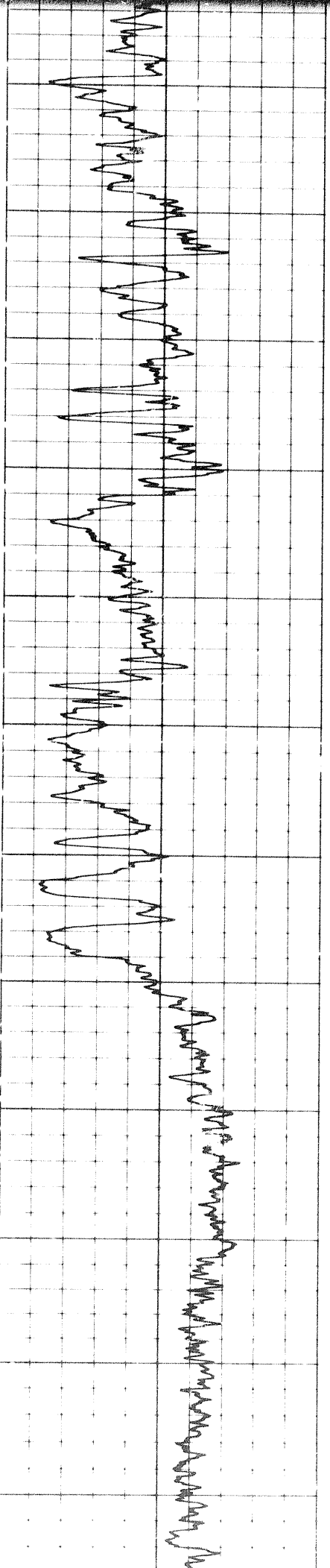

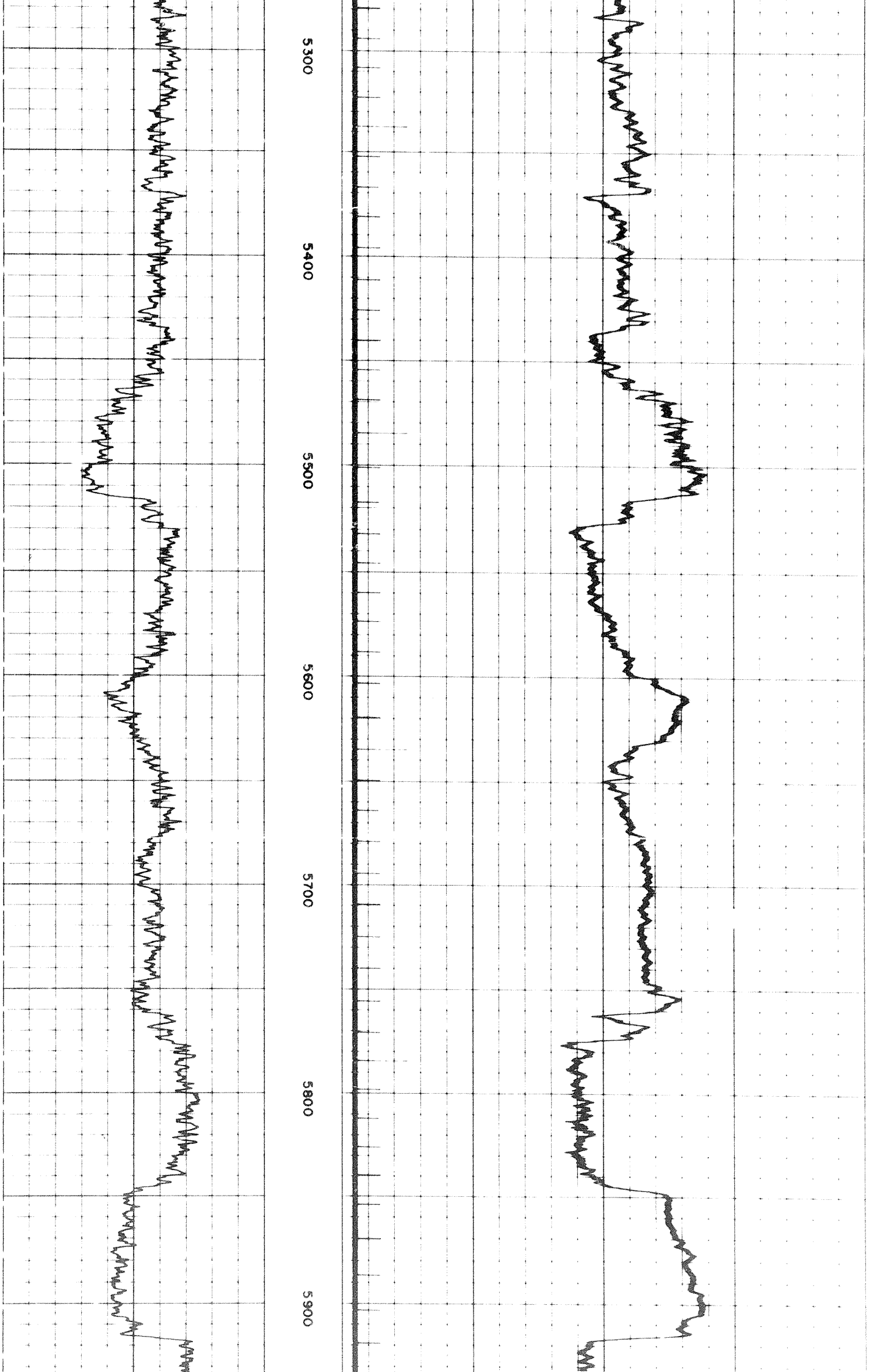

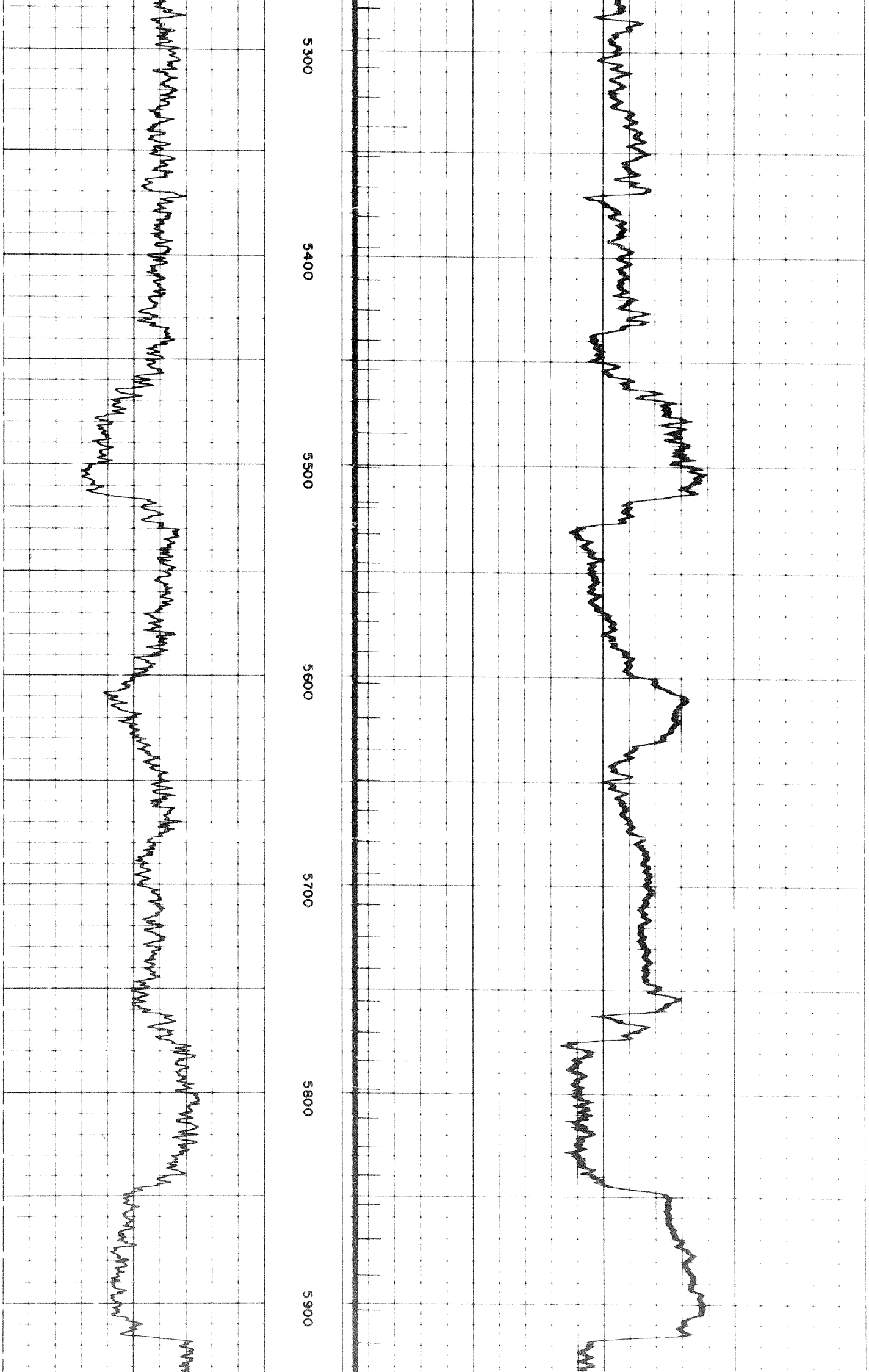

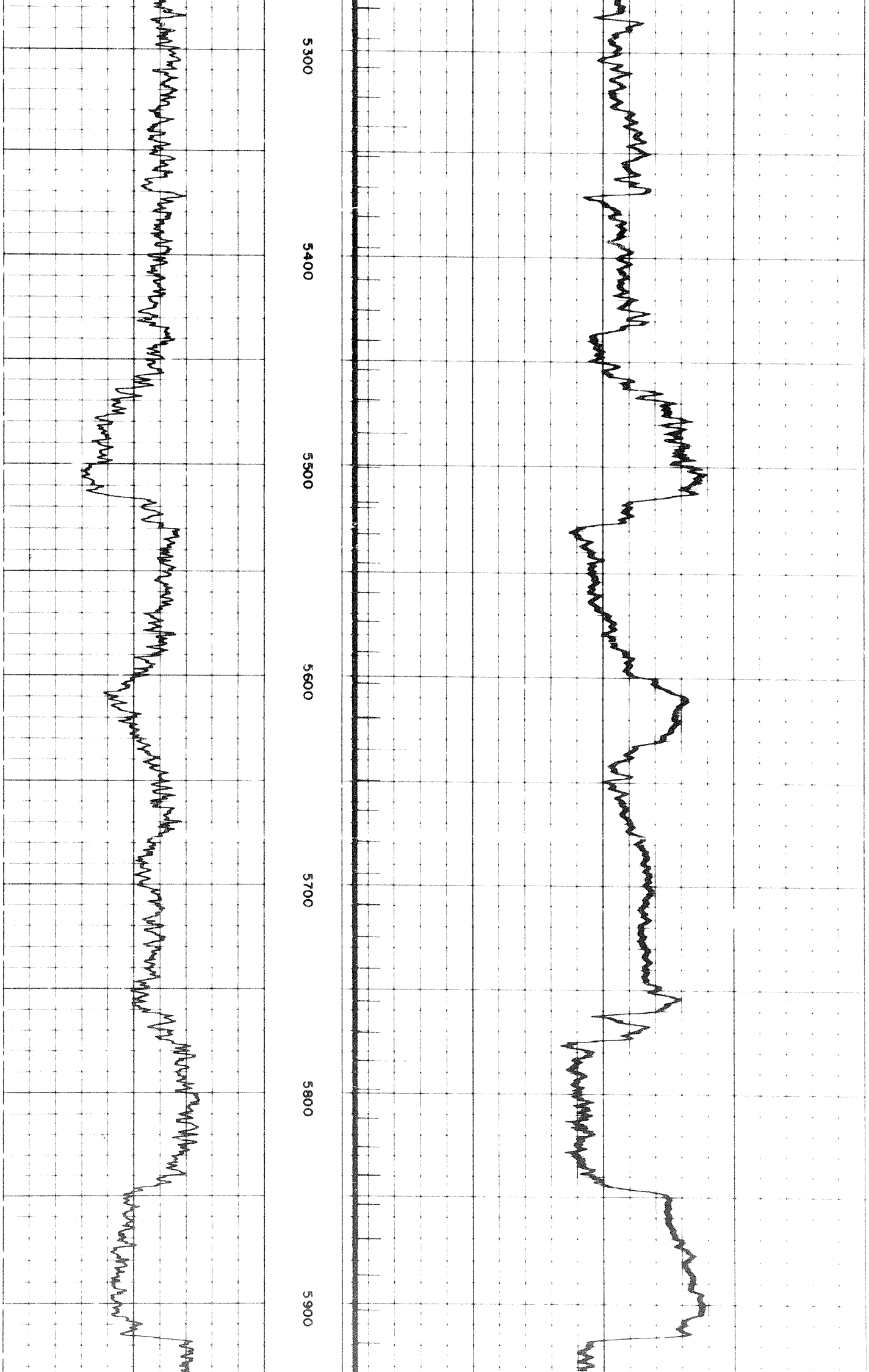

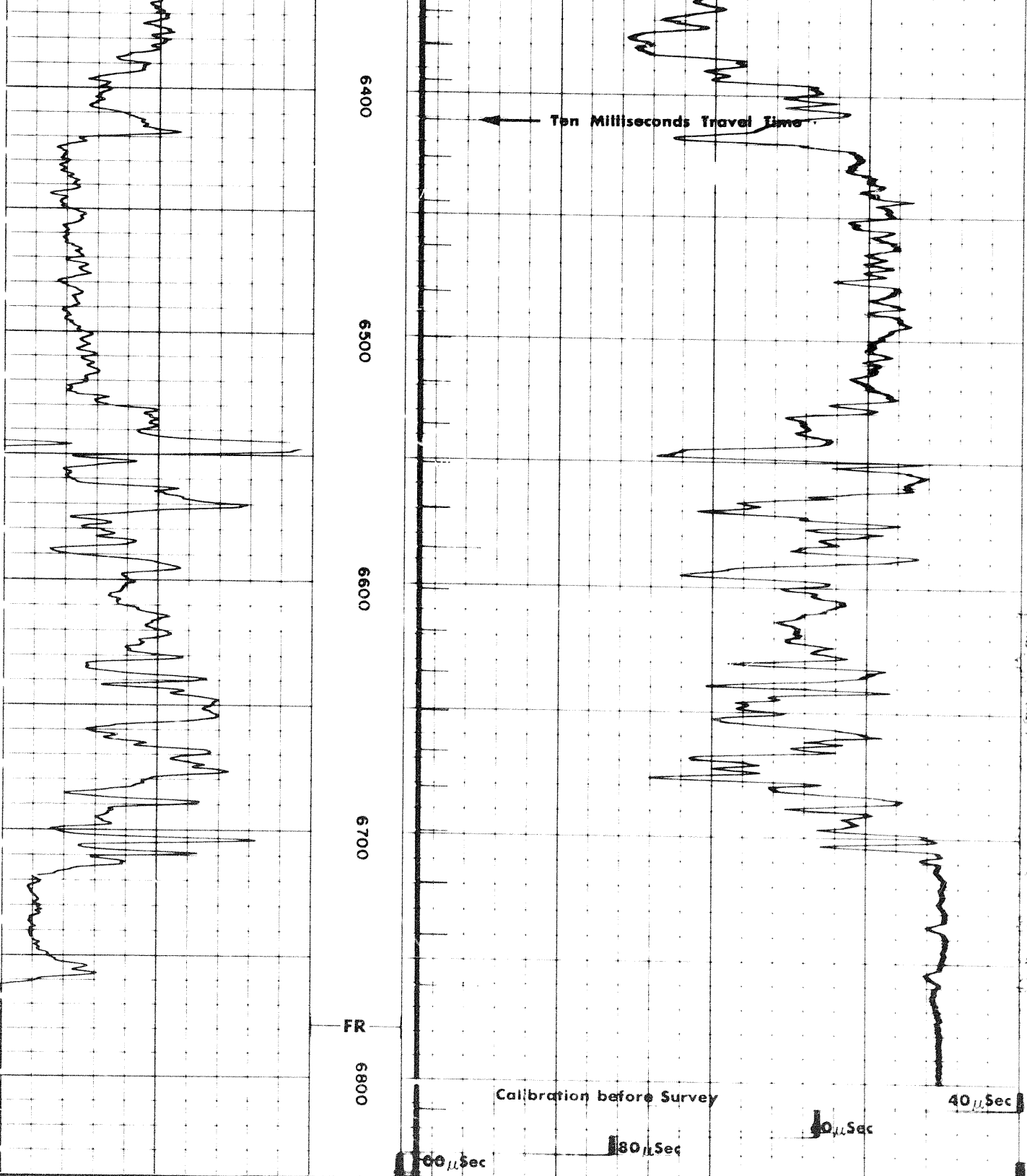

DETAIL LOG
5" = 100'

GAMMA RAY API UNITS	DEPTHS	SONIC INTERVAL TRANSIT TIME microseconds per foot
Sens. 300 T.C. 2 Zero 0 div. to left		
0 120	100	70 40
120 240	160	130 100
		INTEGRATED TIME IN MILLISECONDS
	0600	Calibration after Survey
		100 μ Sec

Speed in FPM

120 240 FPM

INTEGRATED TIME IN MILLISECONDS

0600

100 μ Sec

Calibration after Survey

80 μ Sec

60 μ Sec

40 μ Sec

CASING SHOE

0700

0700

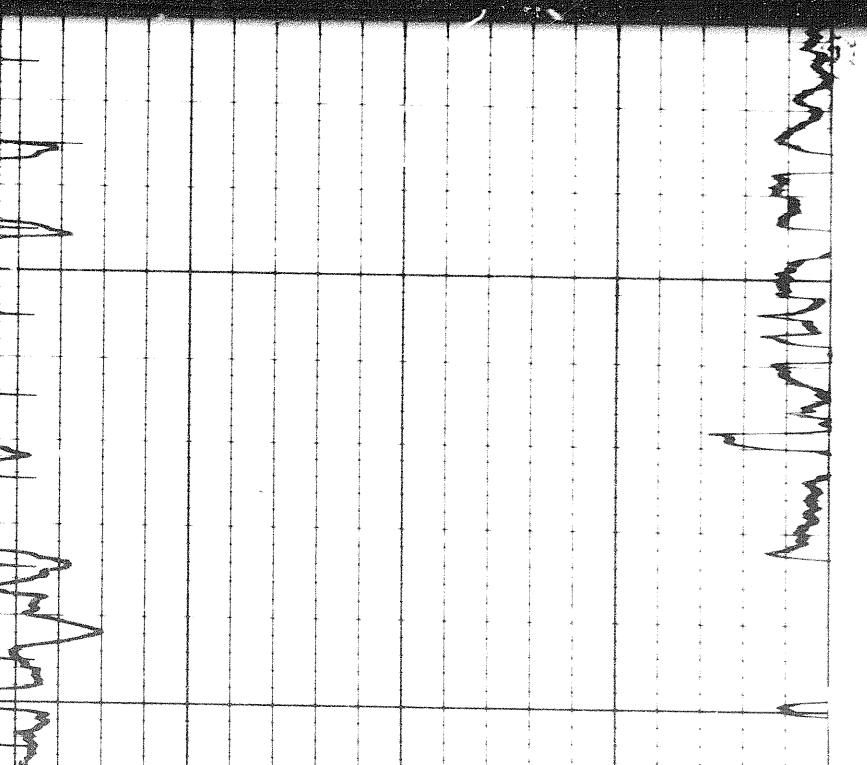
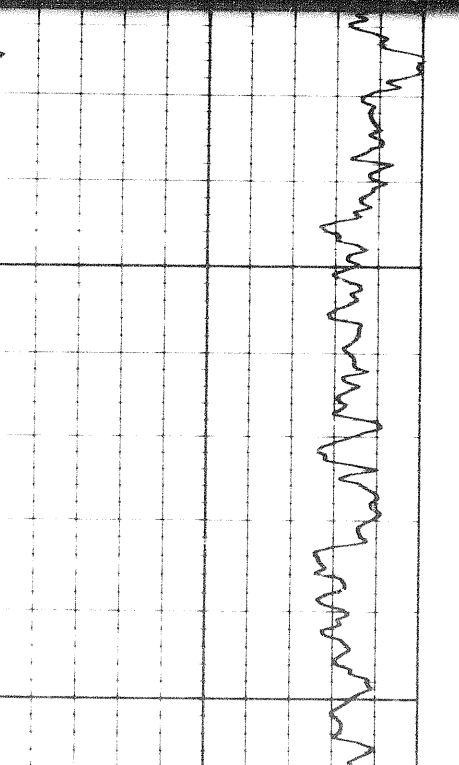
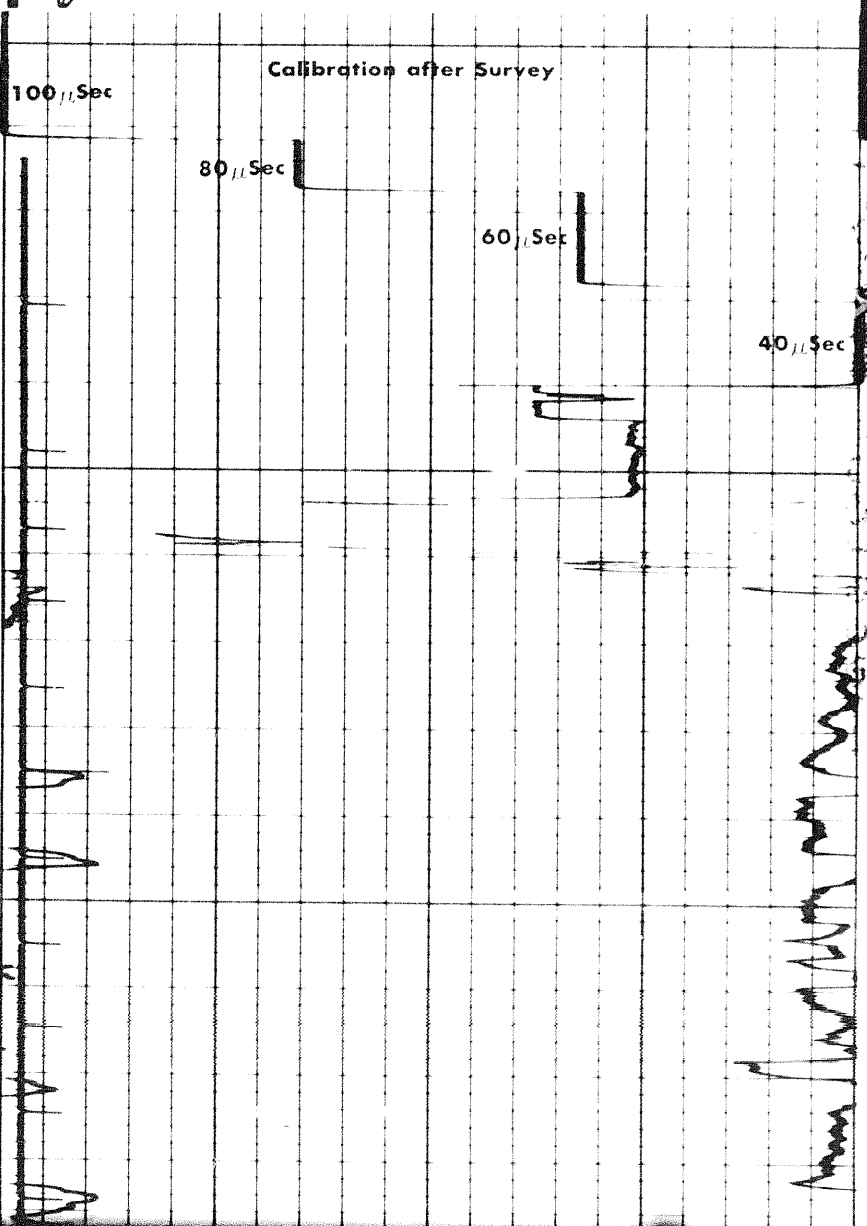
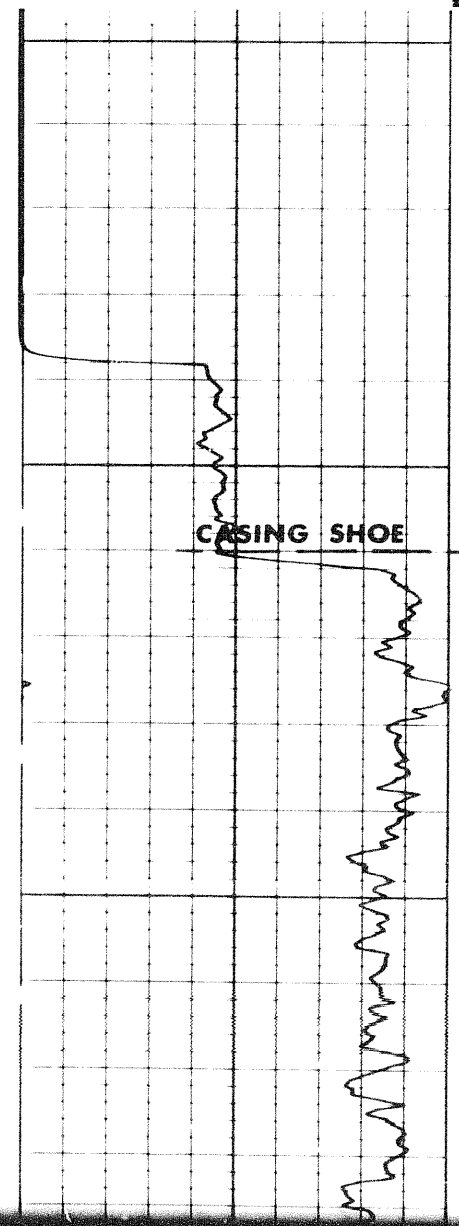

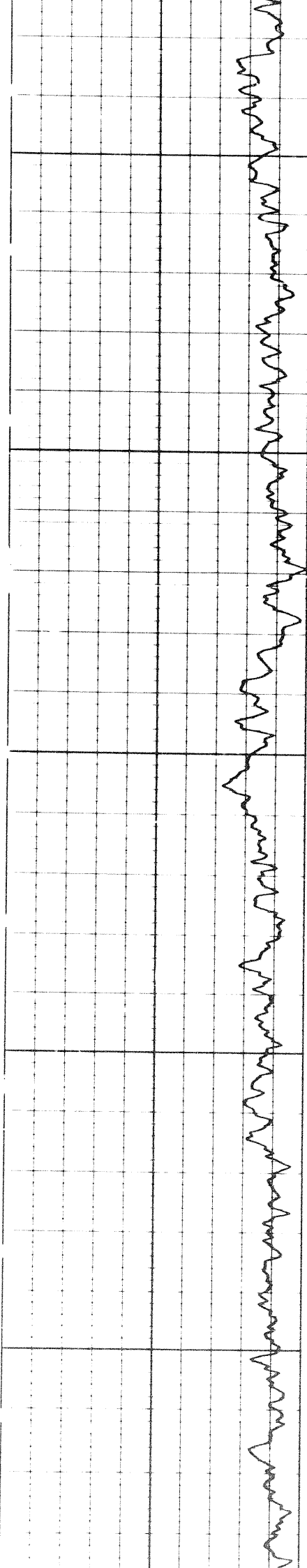

0080

0060

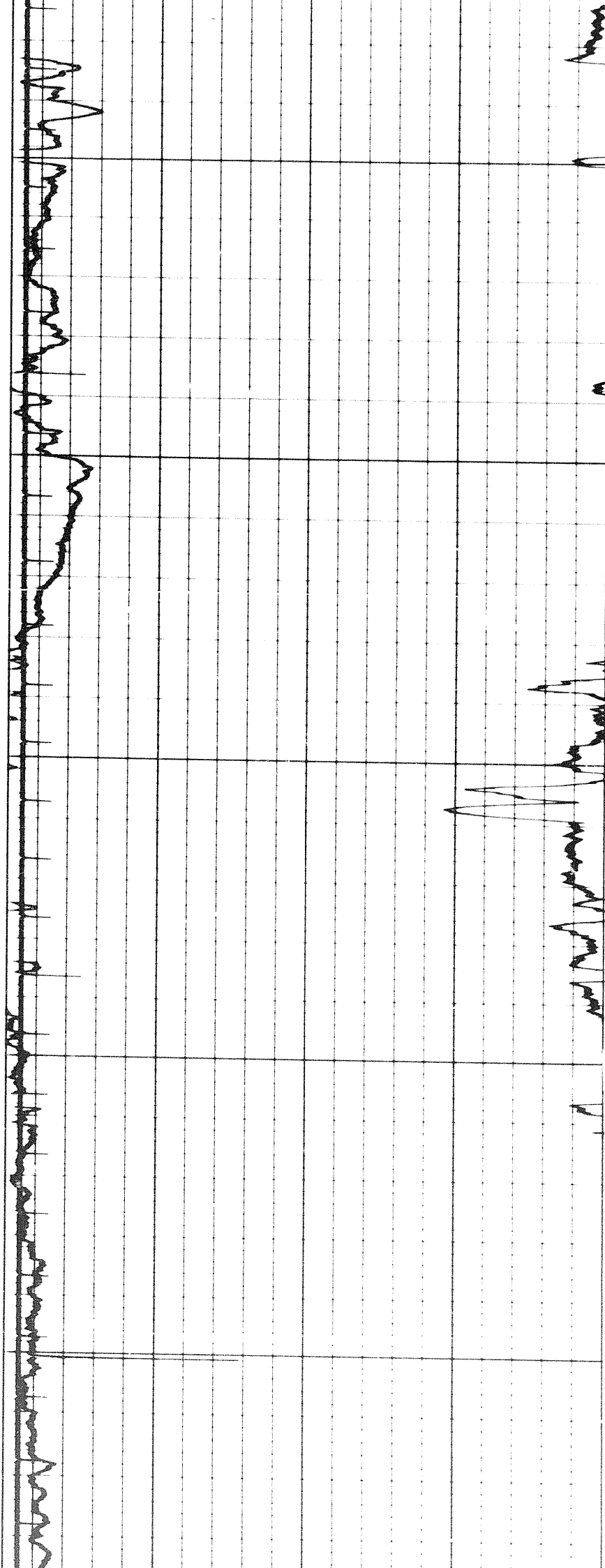

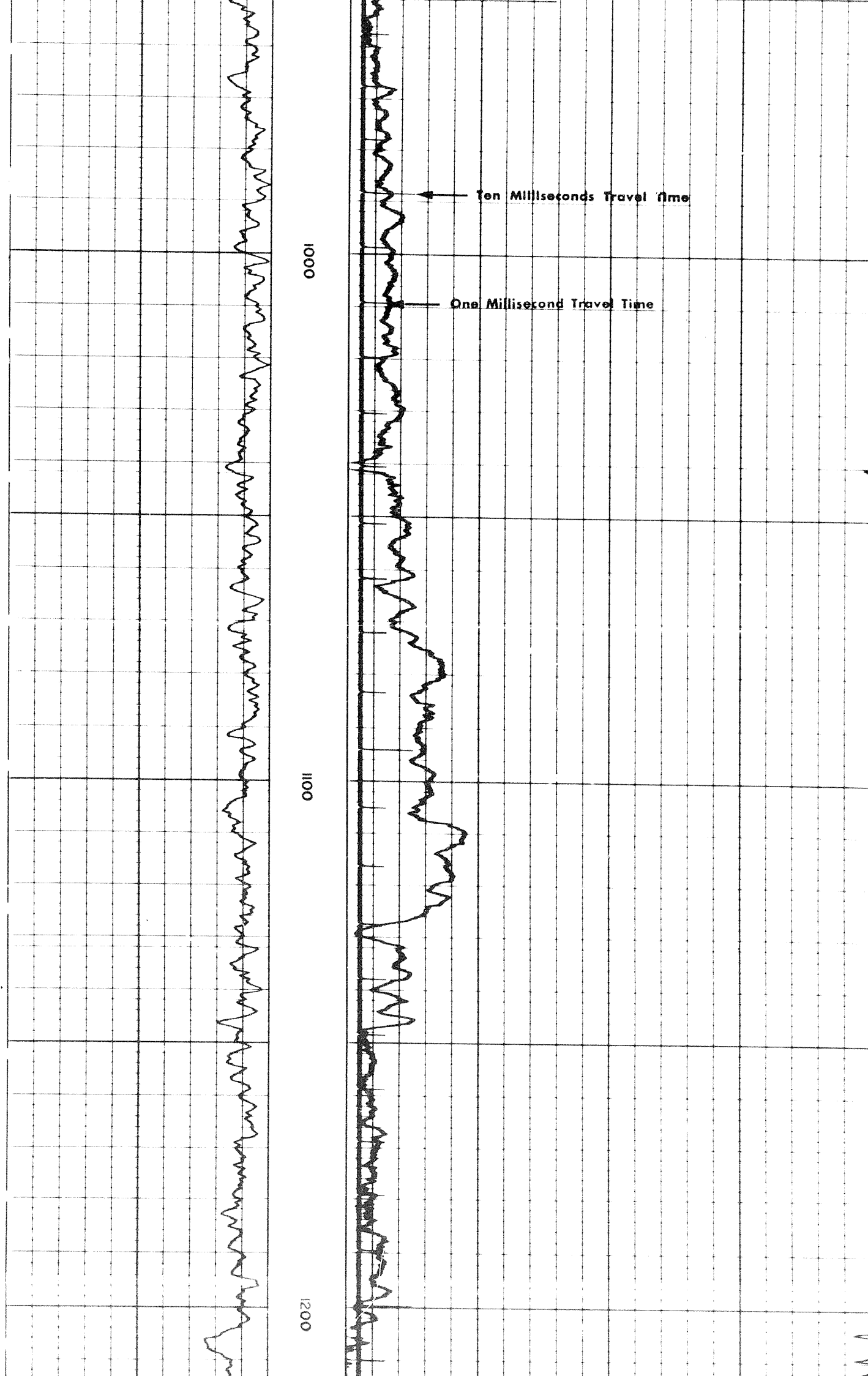

V V V



1200



V V V

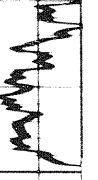

1200



1300

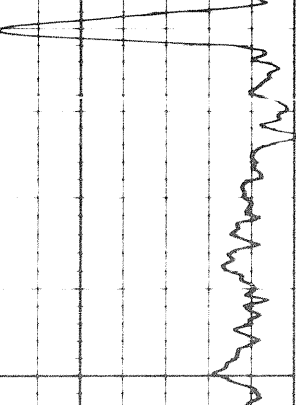

11

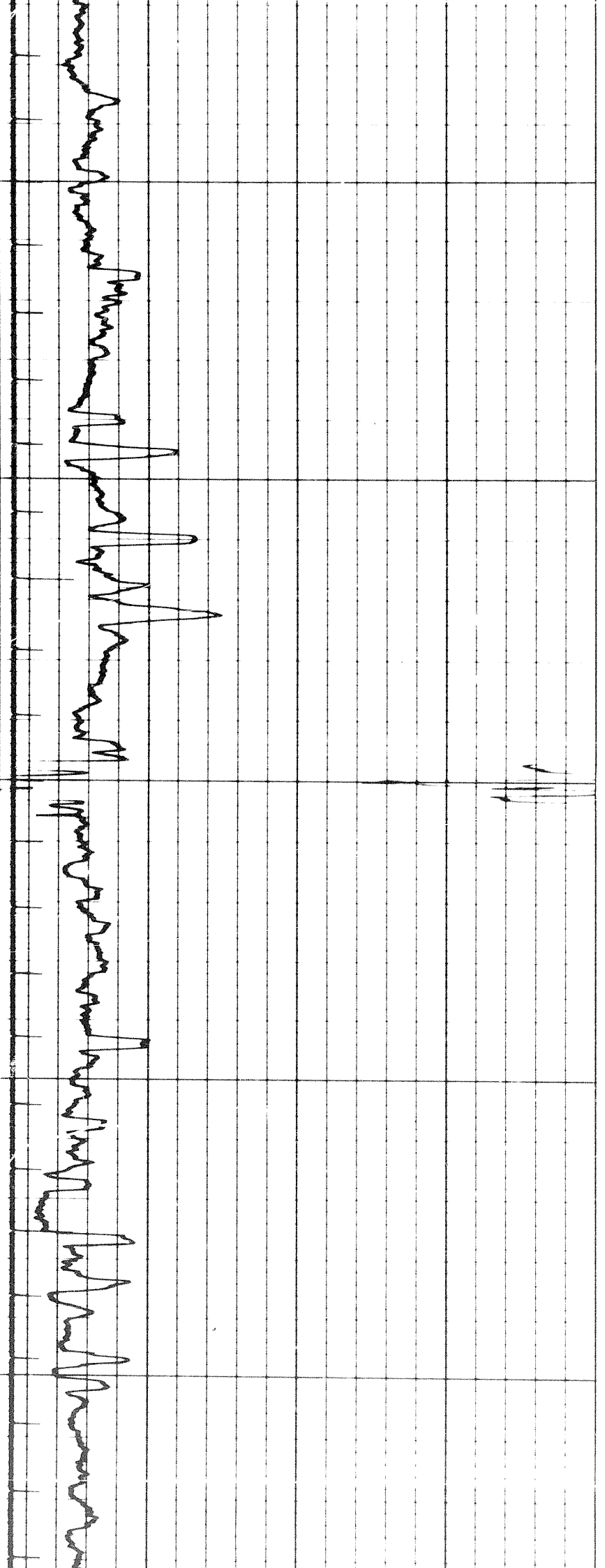

1400

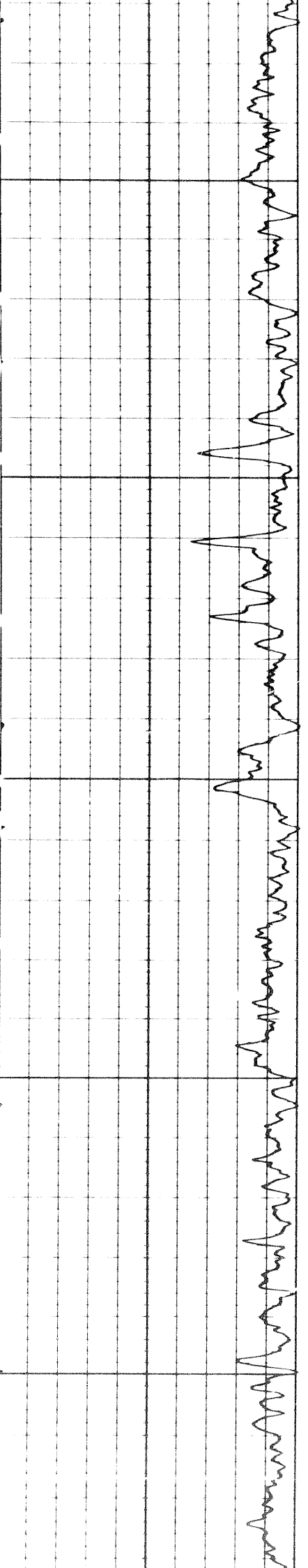

1500

21

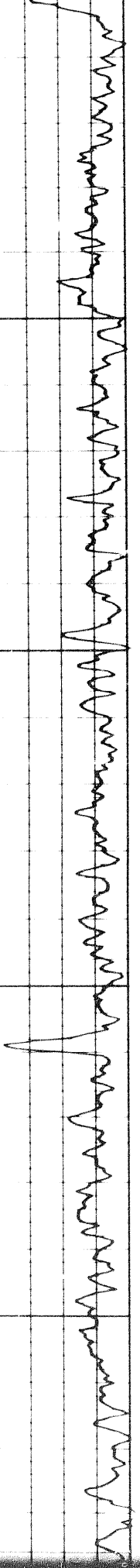

1500

1600

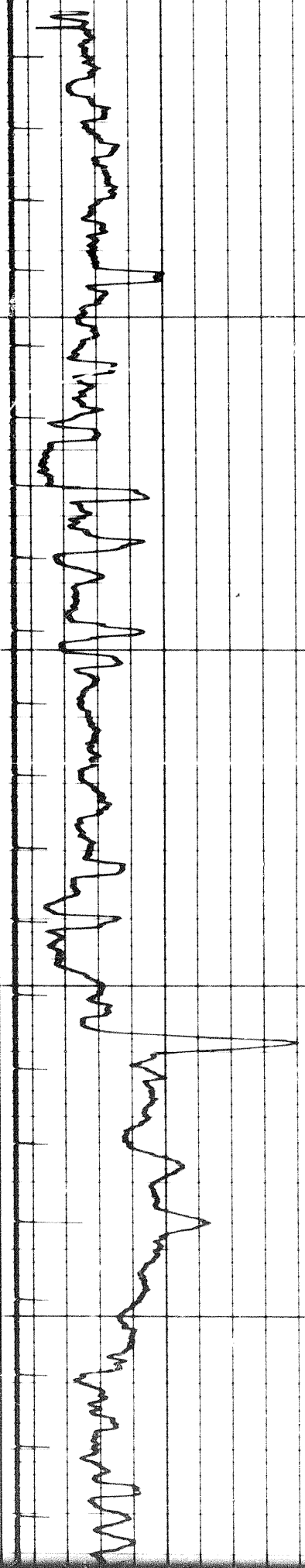

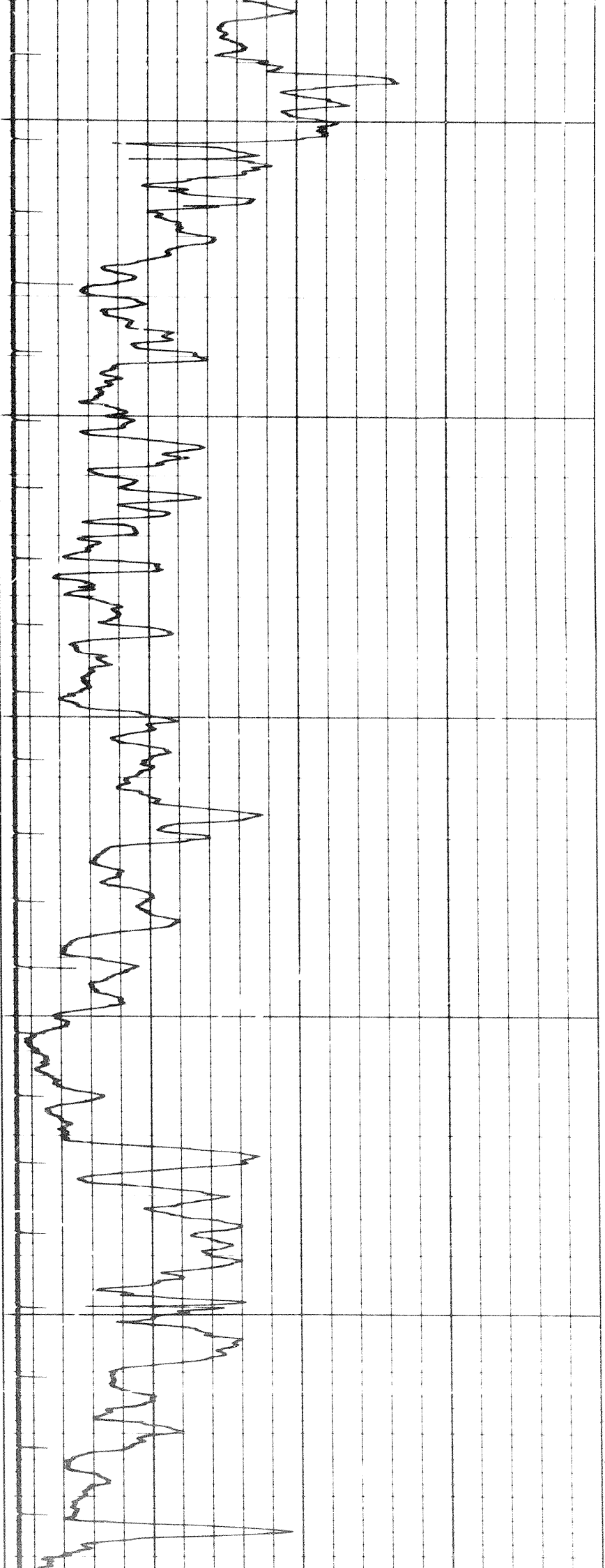

1900

2000

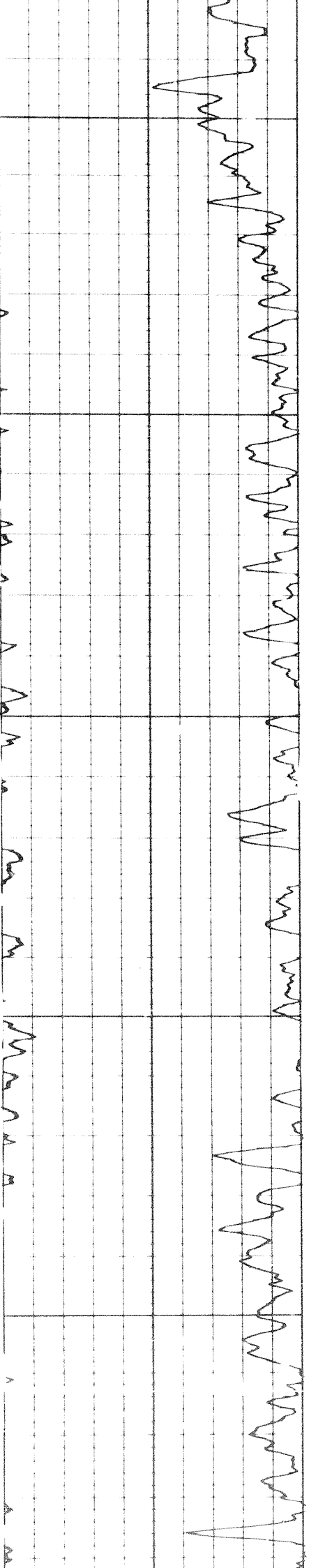

1-206-1-4031638

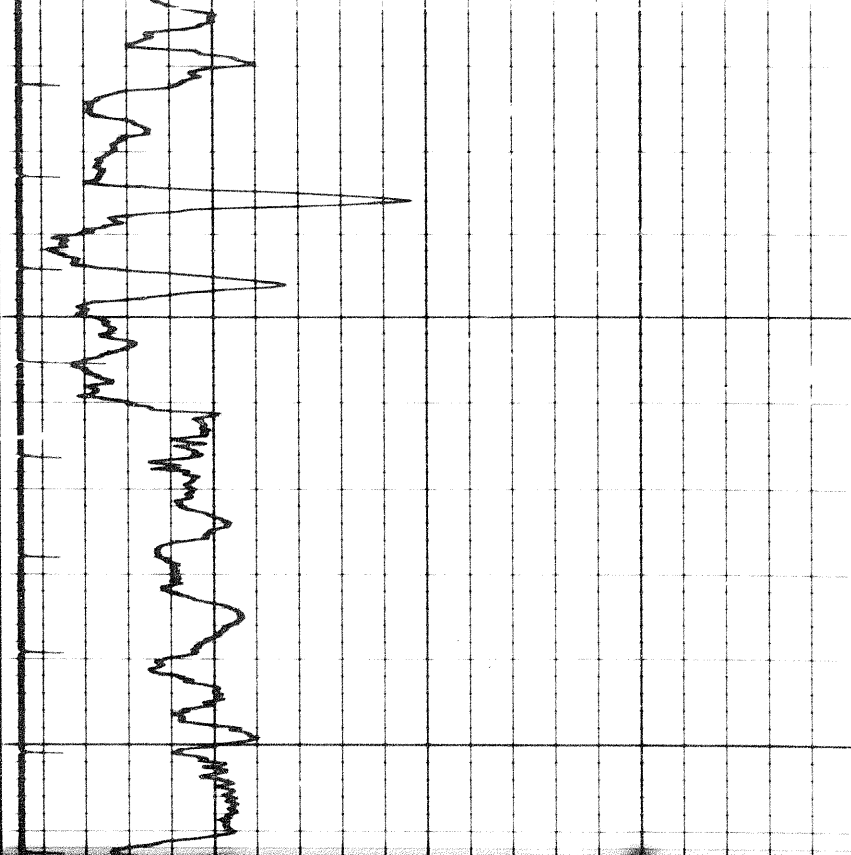

2100

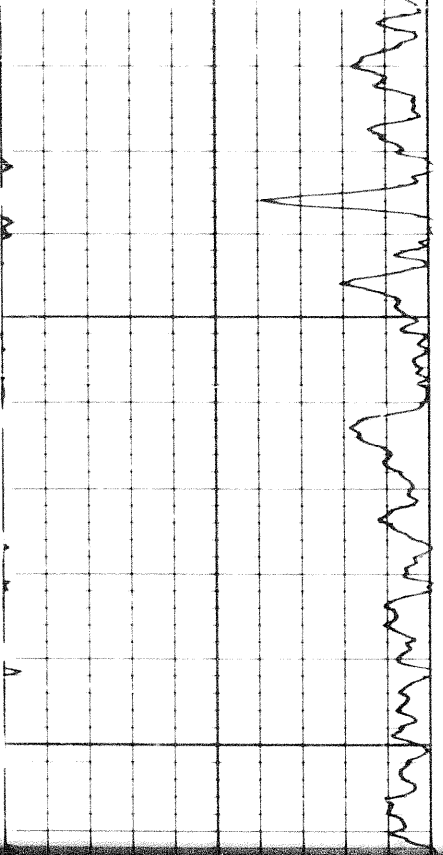

1-206-1-4031638

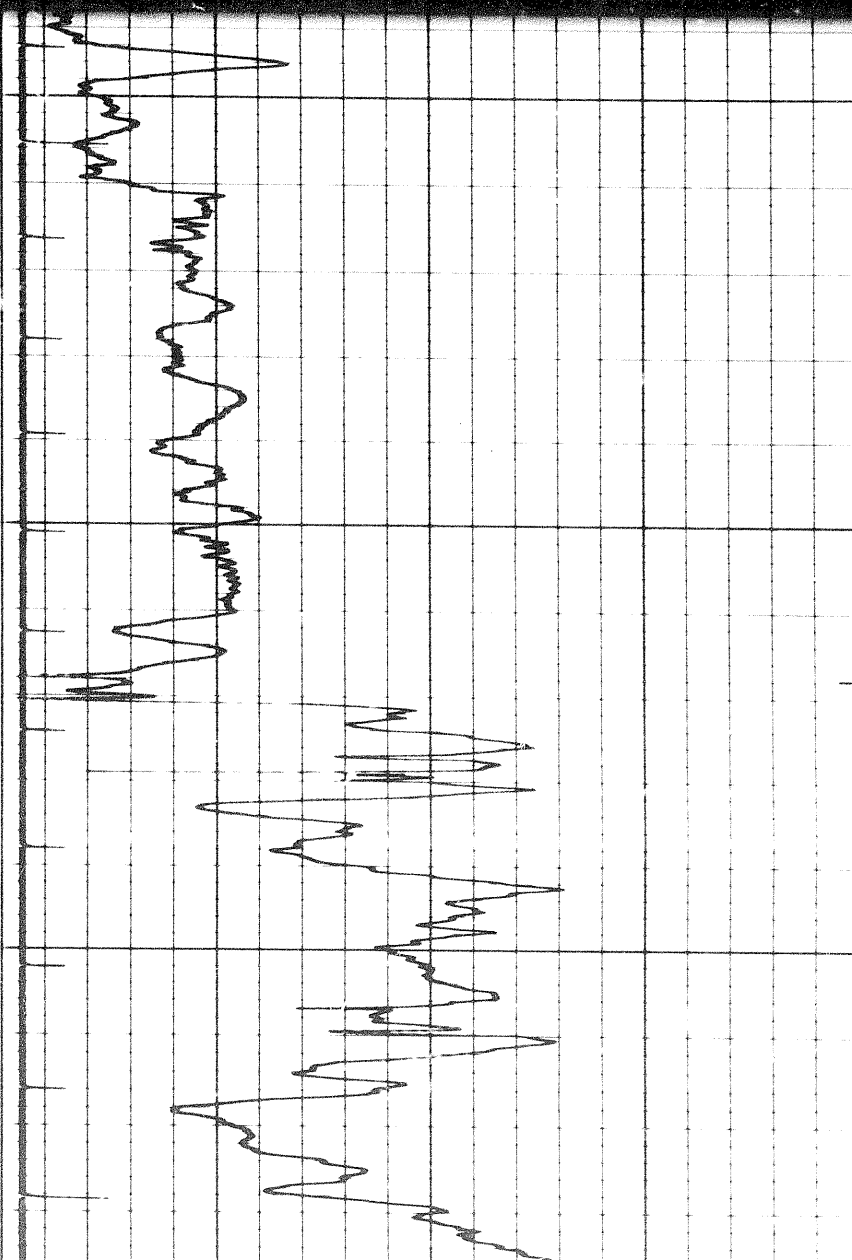

2100

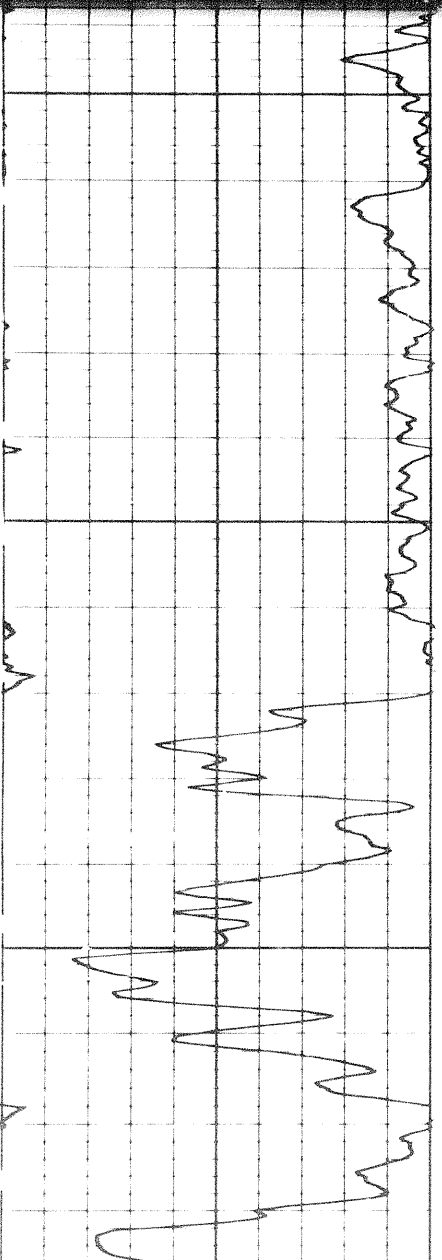

2200

70

1-20-1968

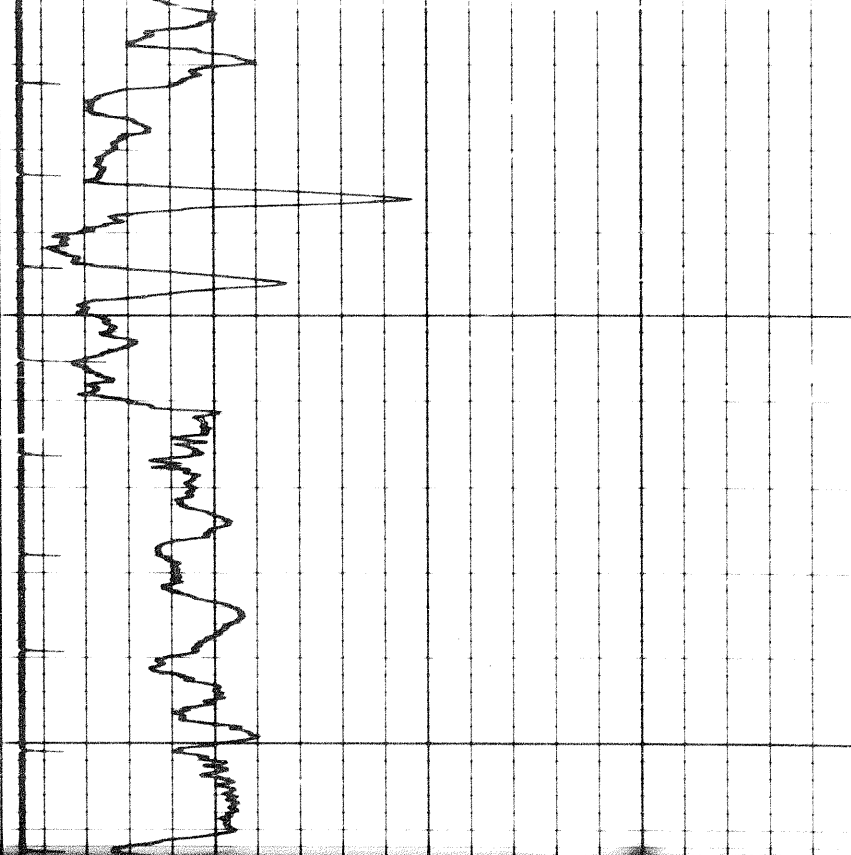

2100

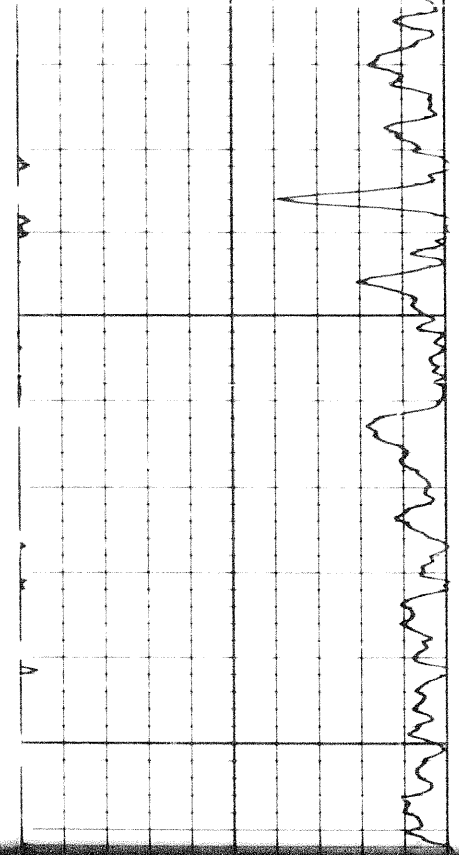

1-20-1968

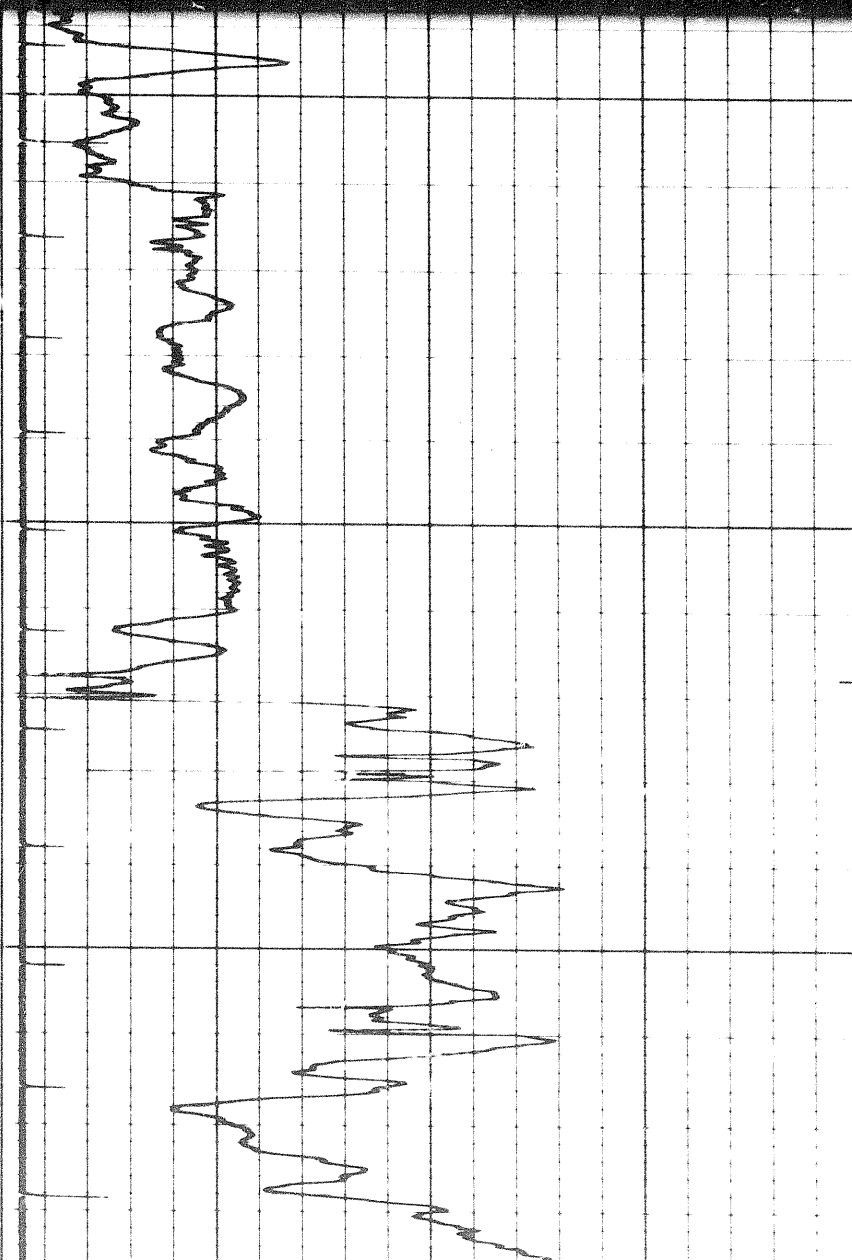

2100

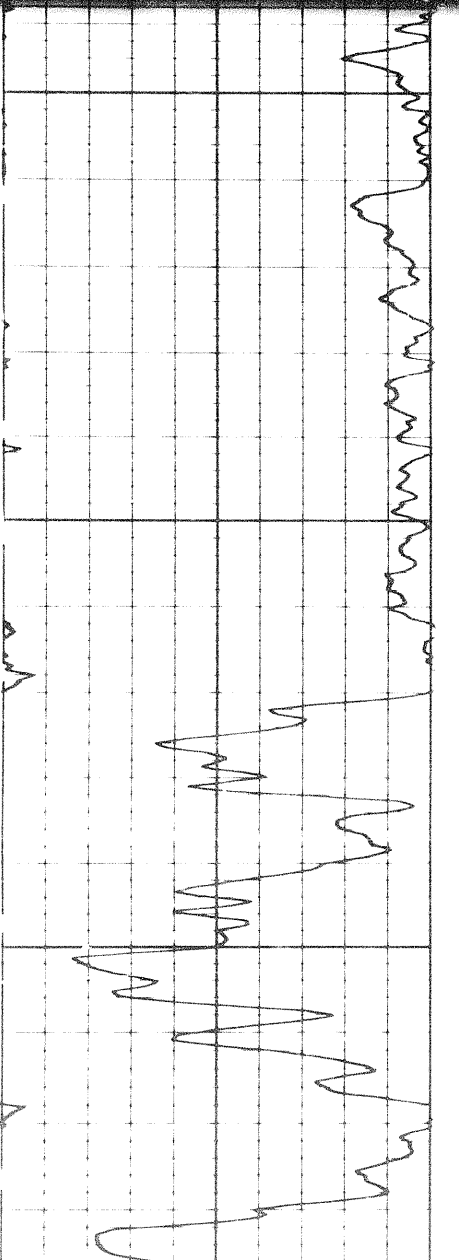

2200

ad

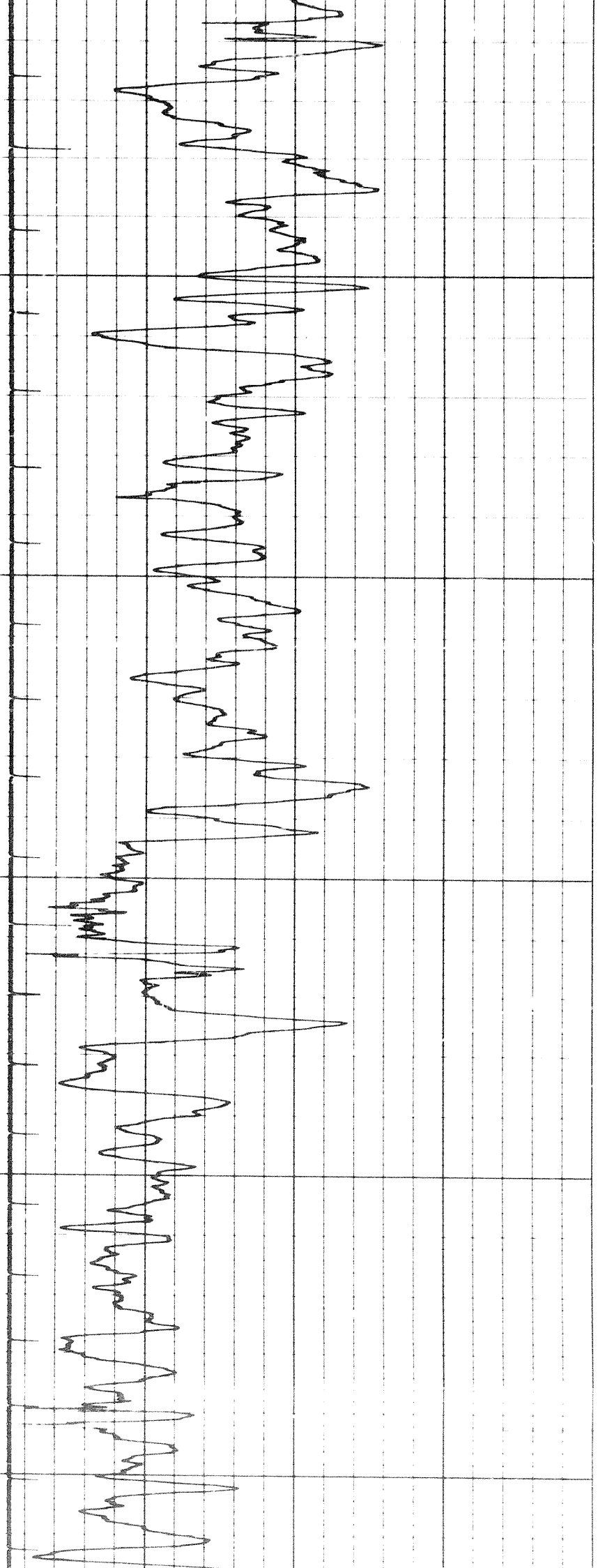

2300

2400

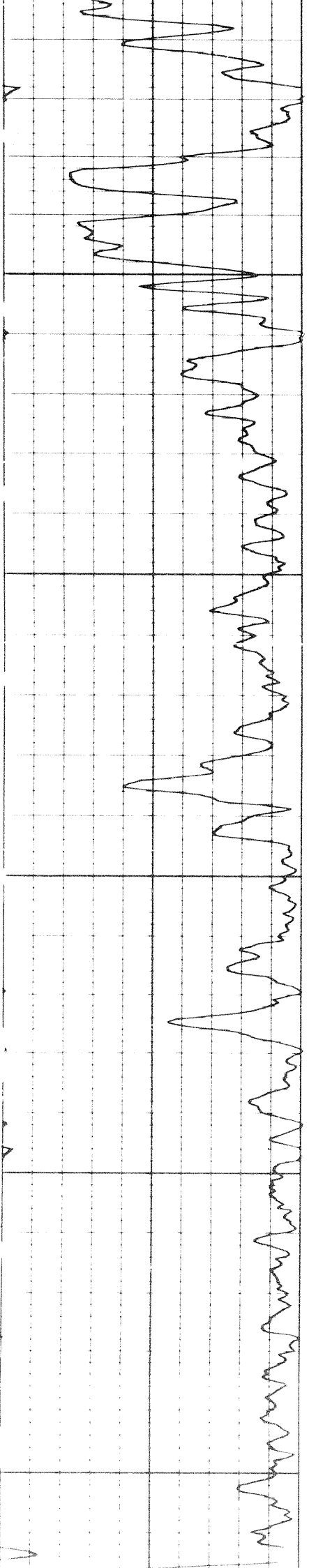

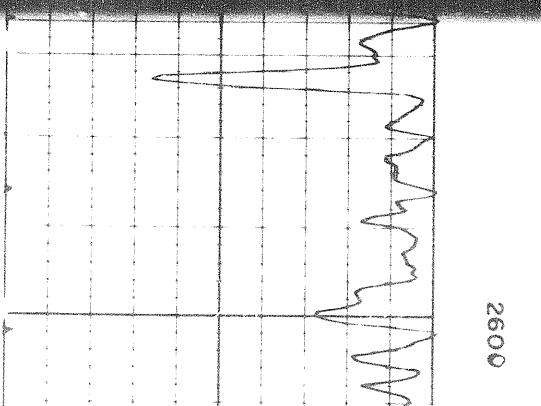
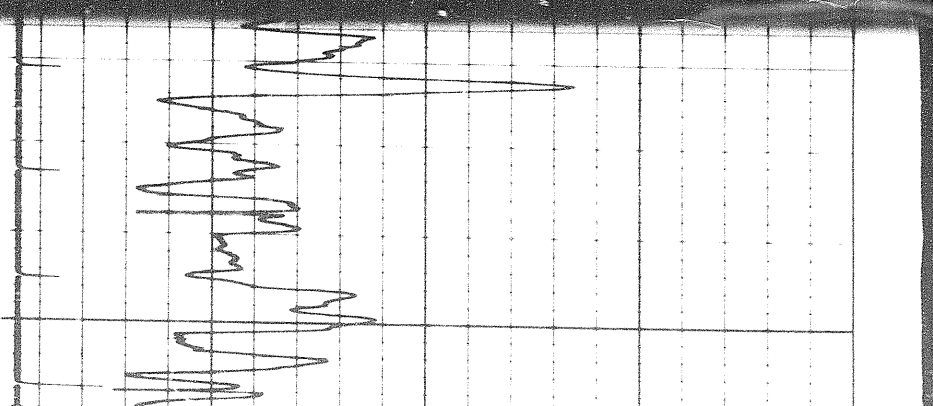
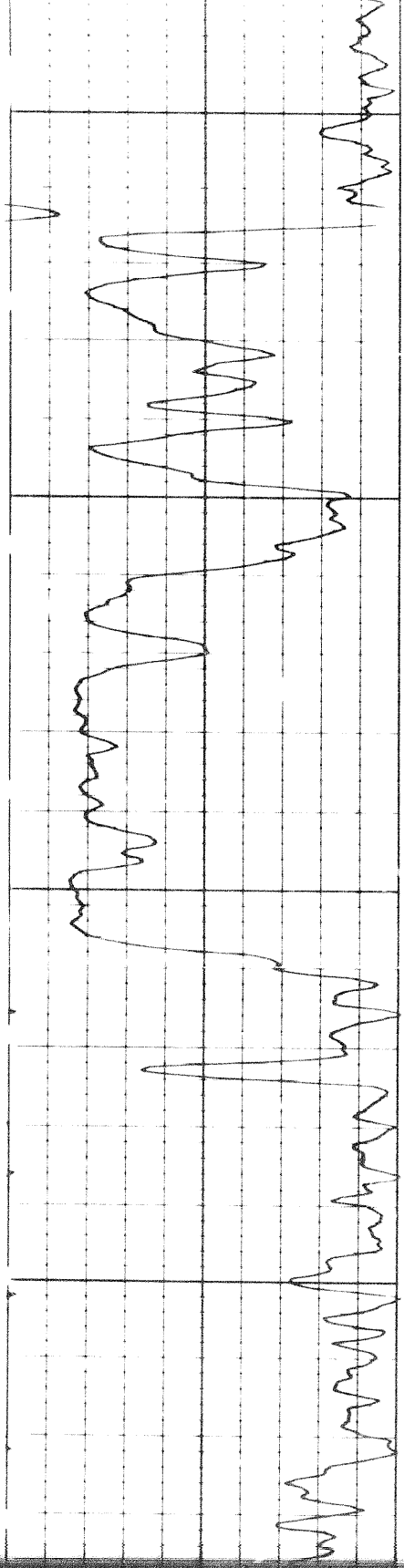
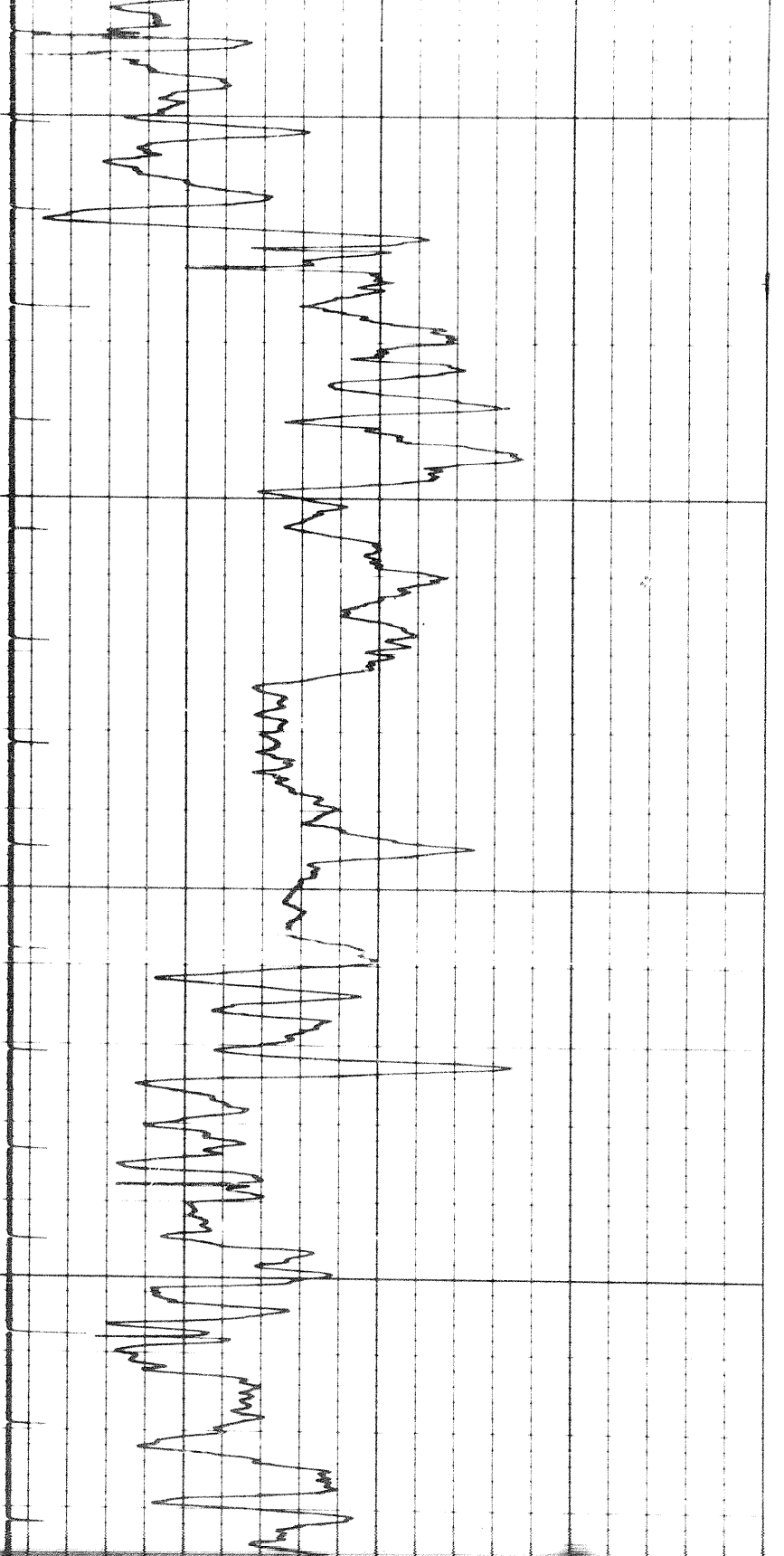

104

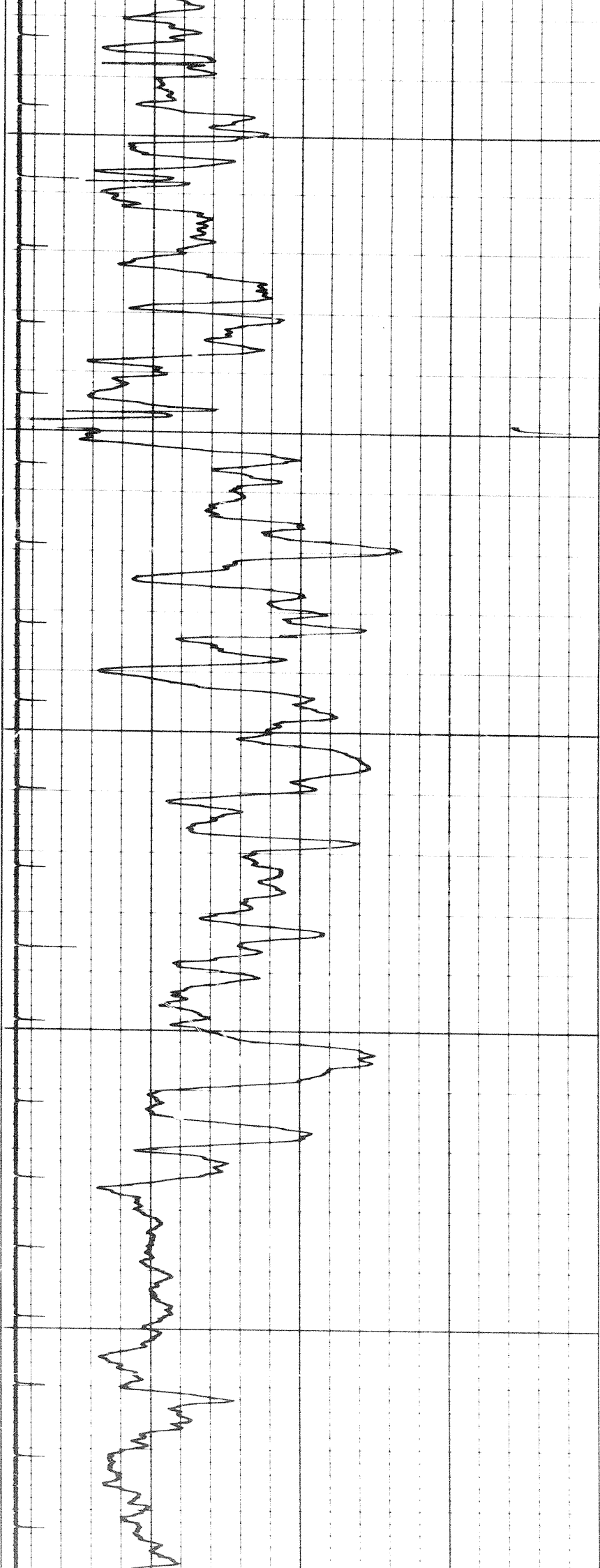

2600

2700

2800

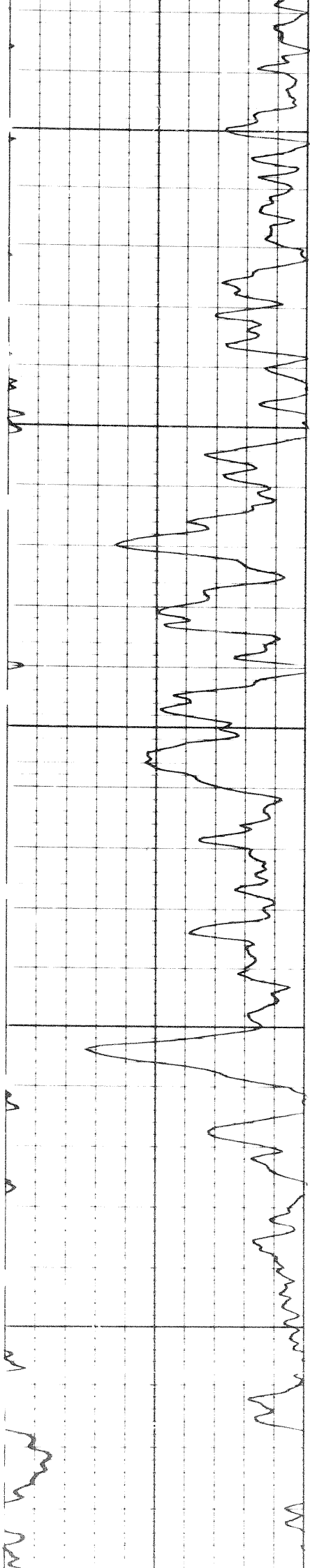

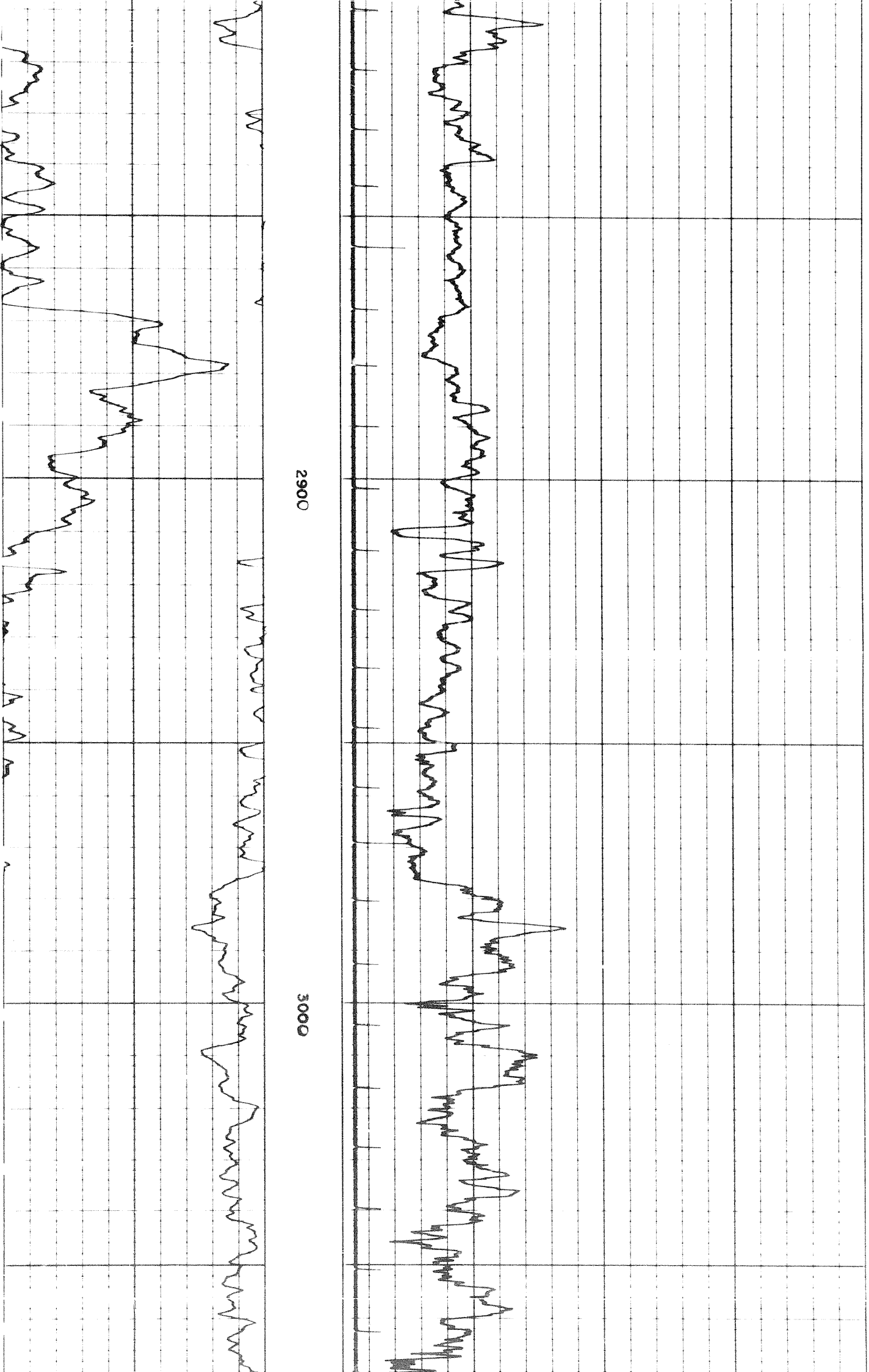

2900

3000

114

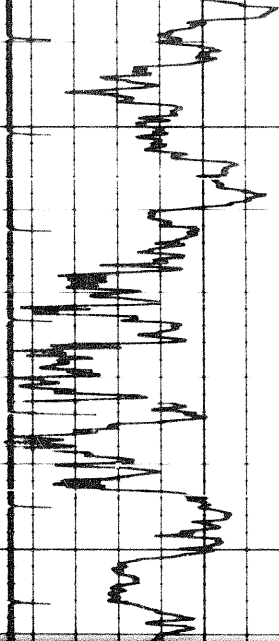

3100

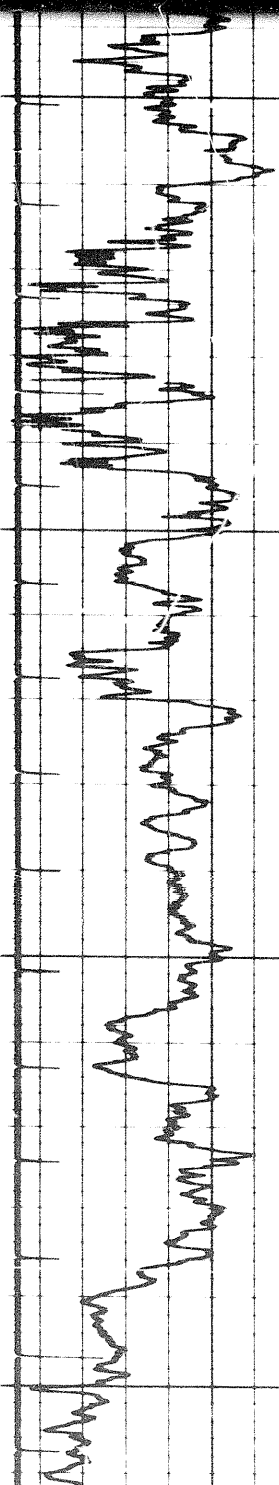

3100

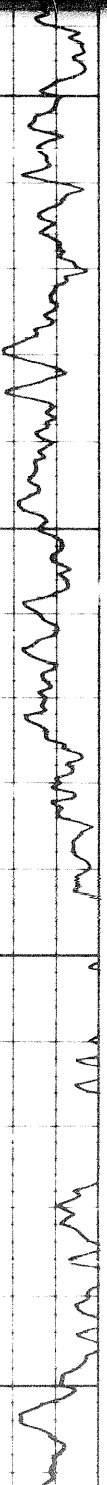

3200

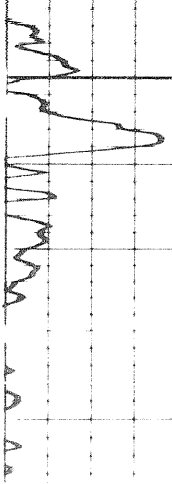

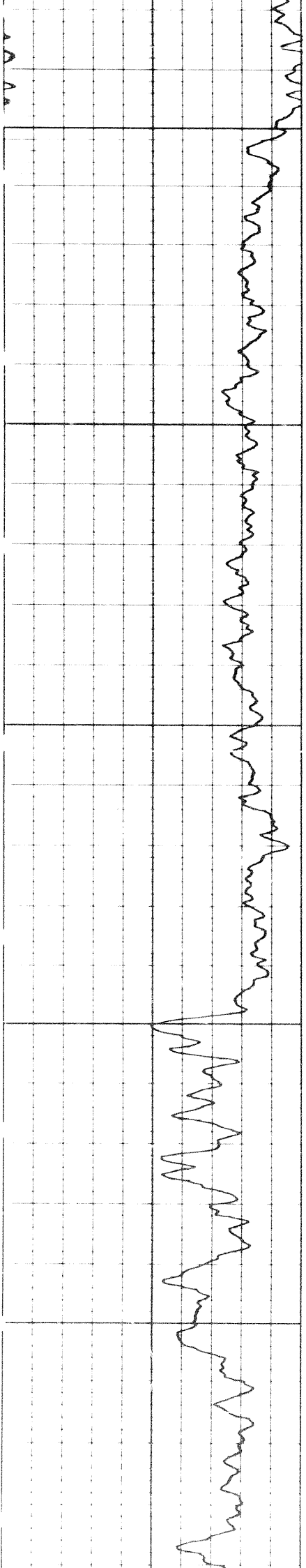

3200

3300

3400

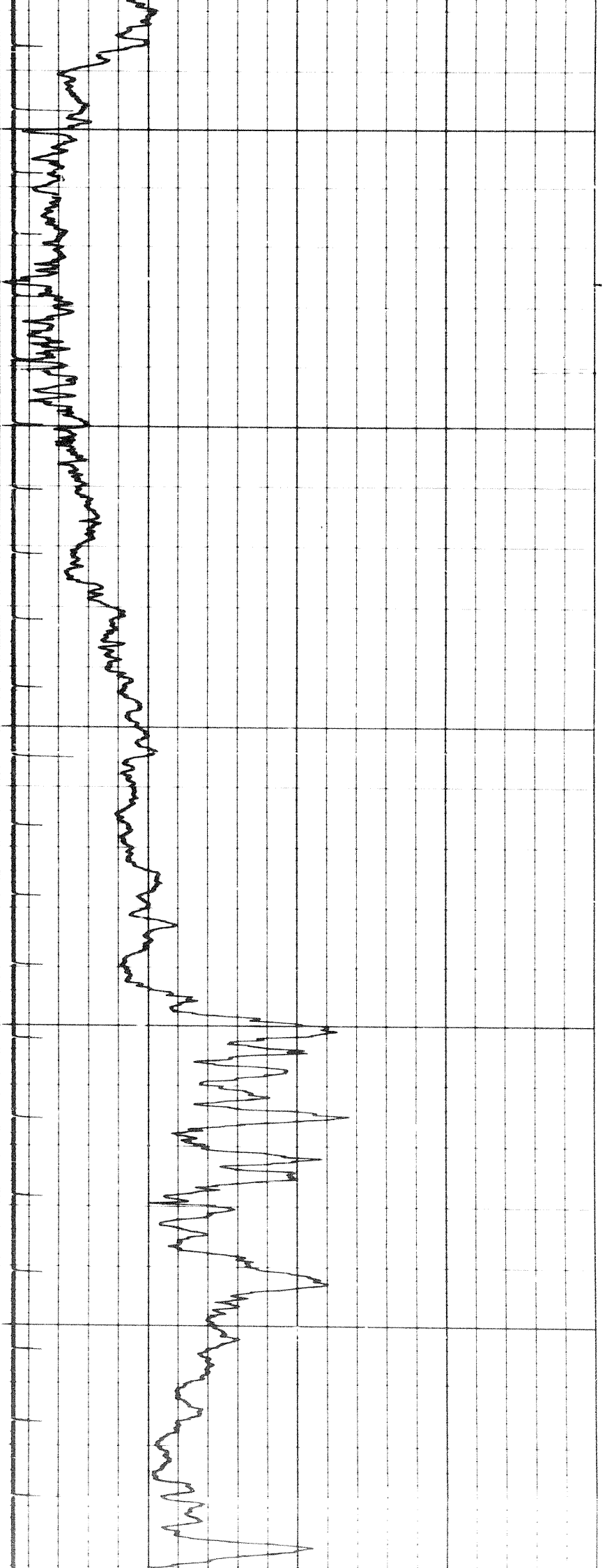

12d

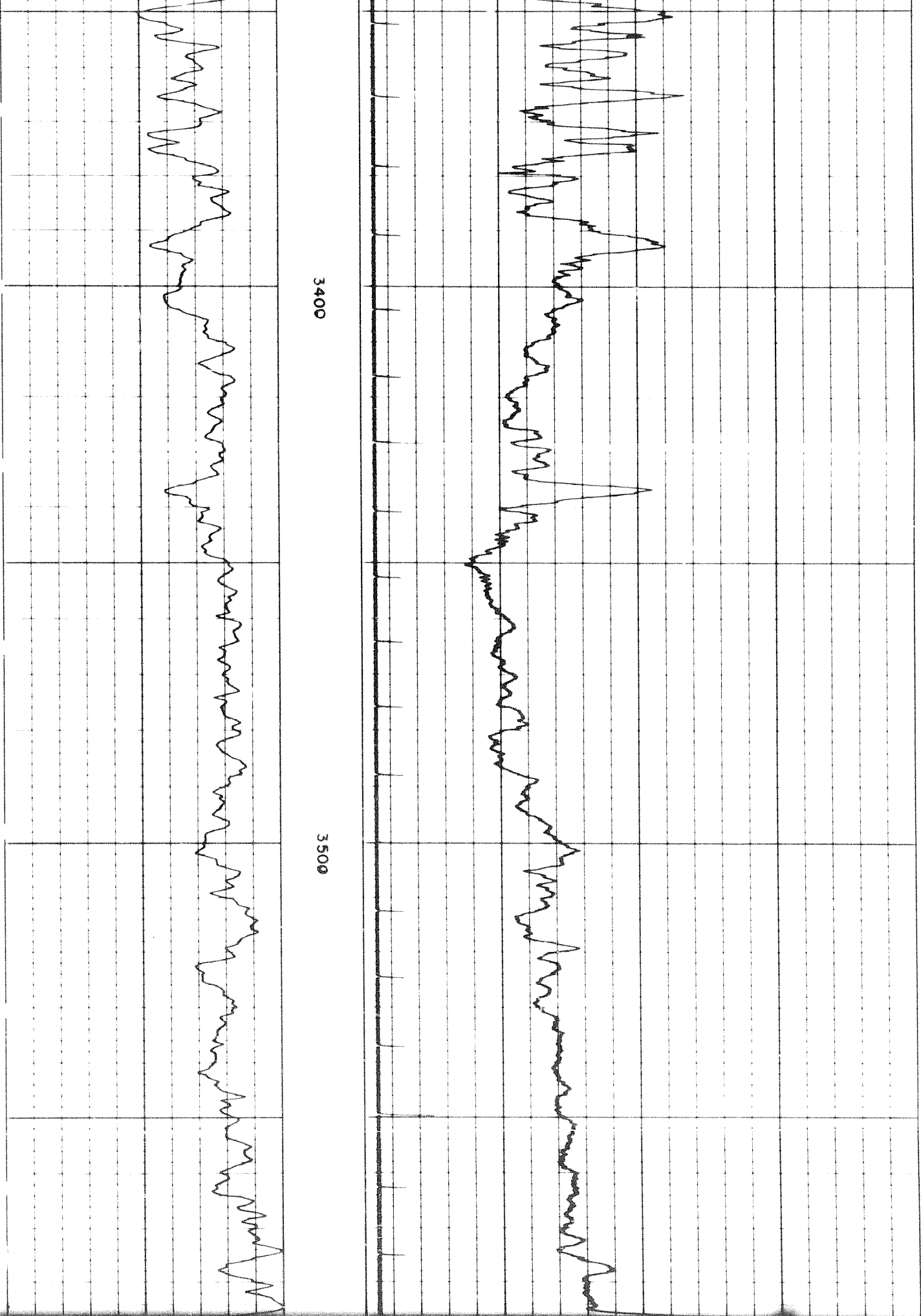

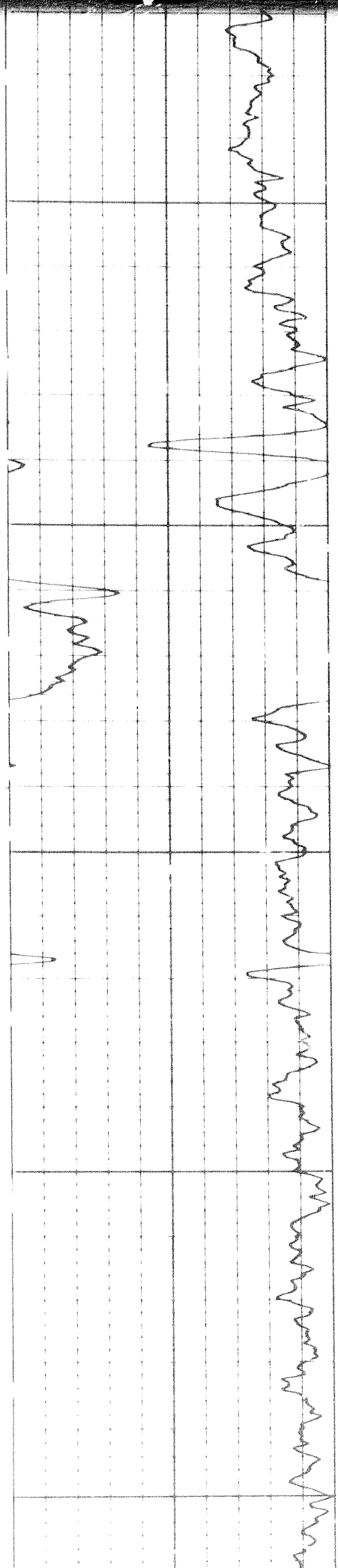

3600

3700

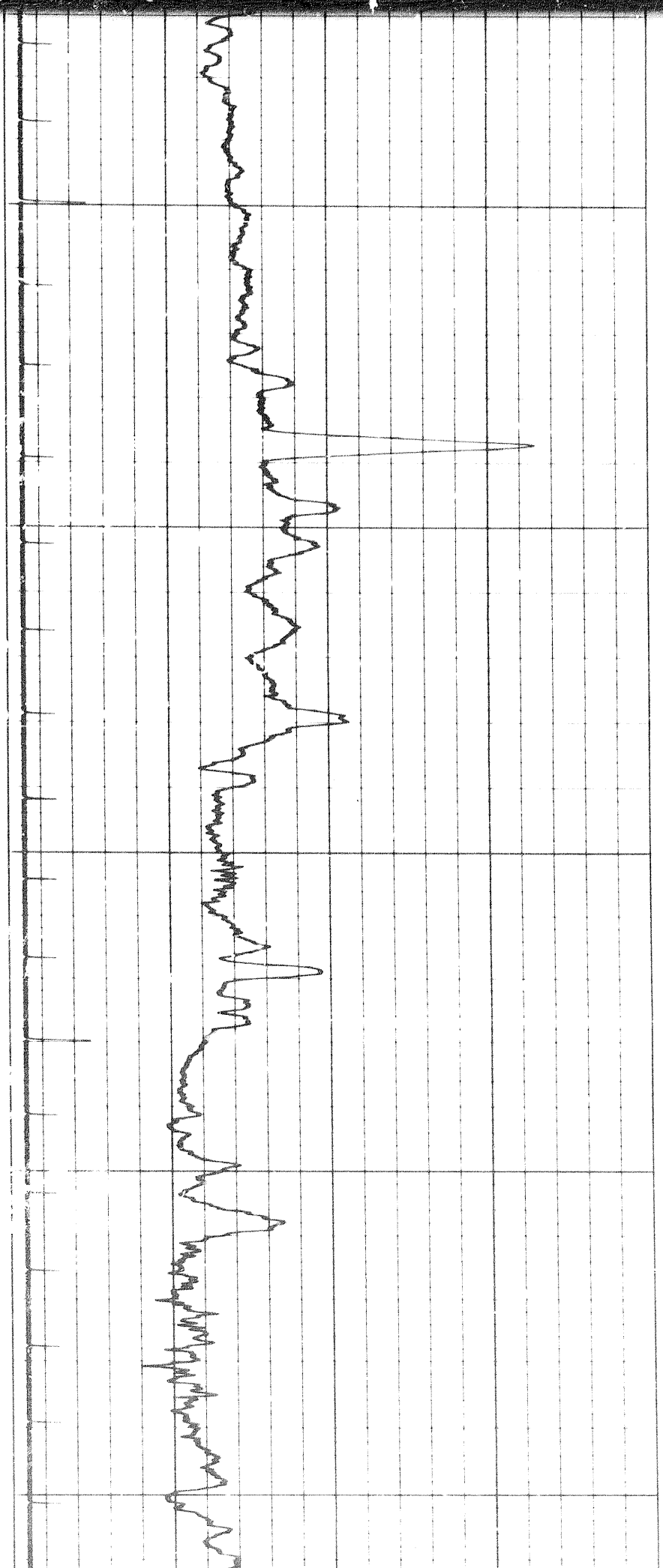

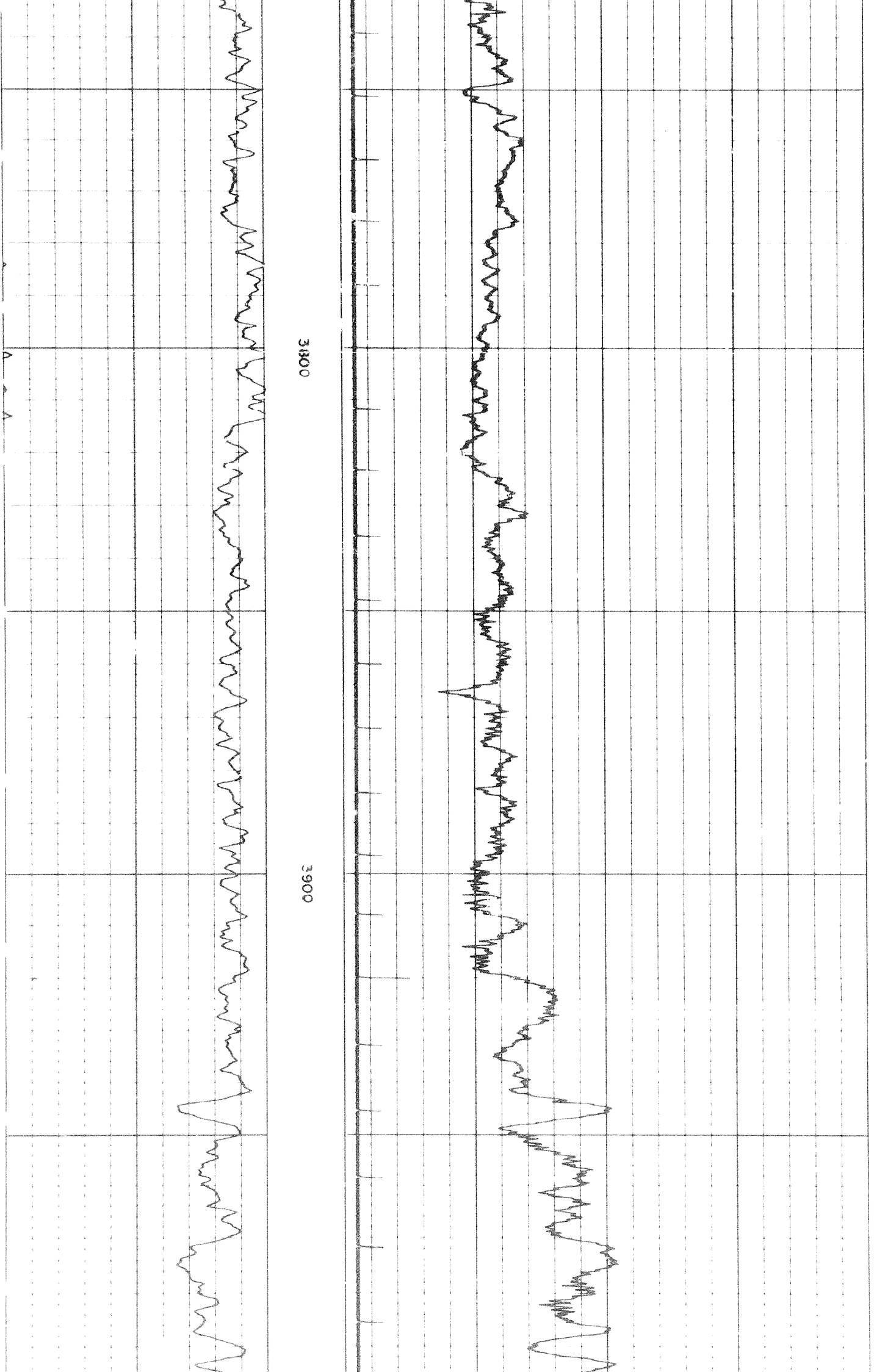

3800

3900

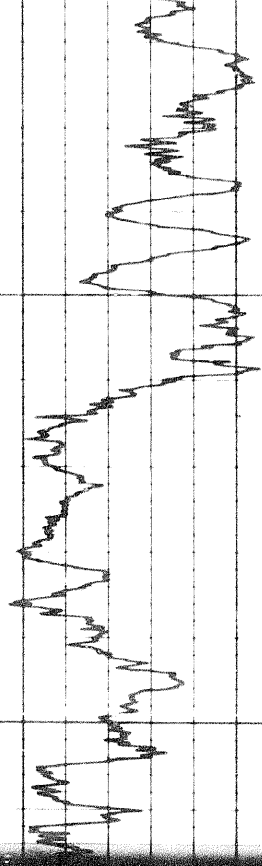

4000

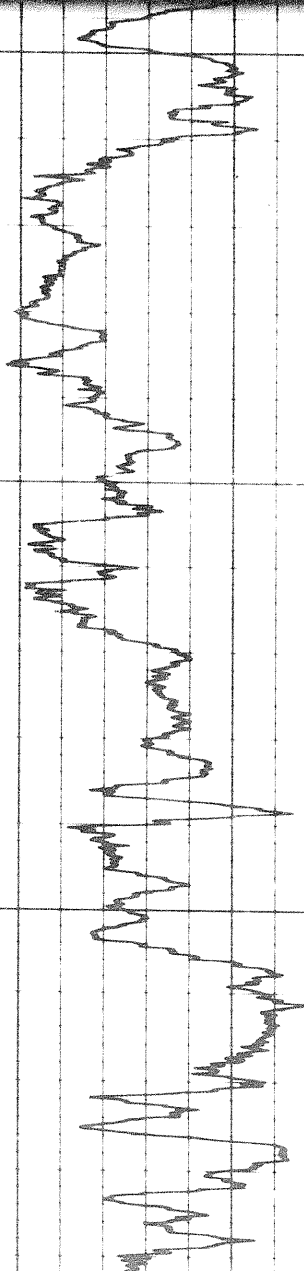
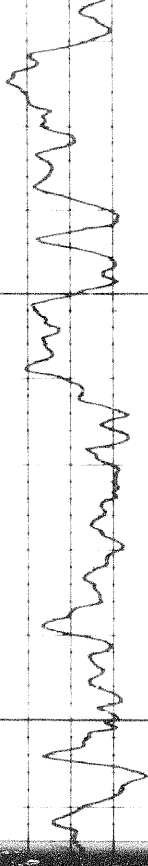

4000

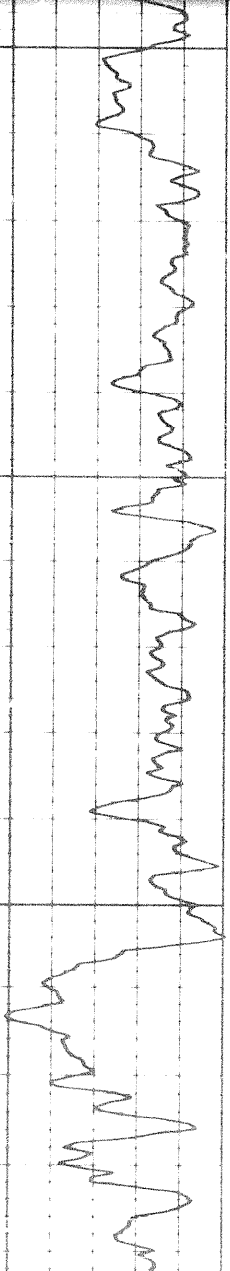

4100

33 of

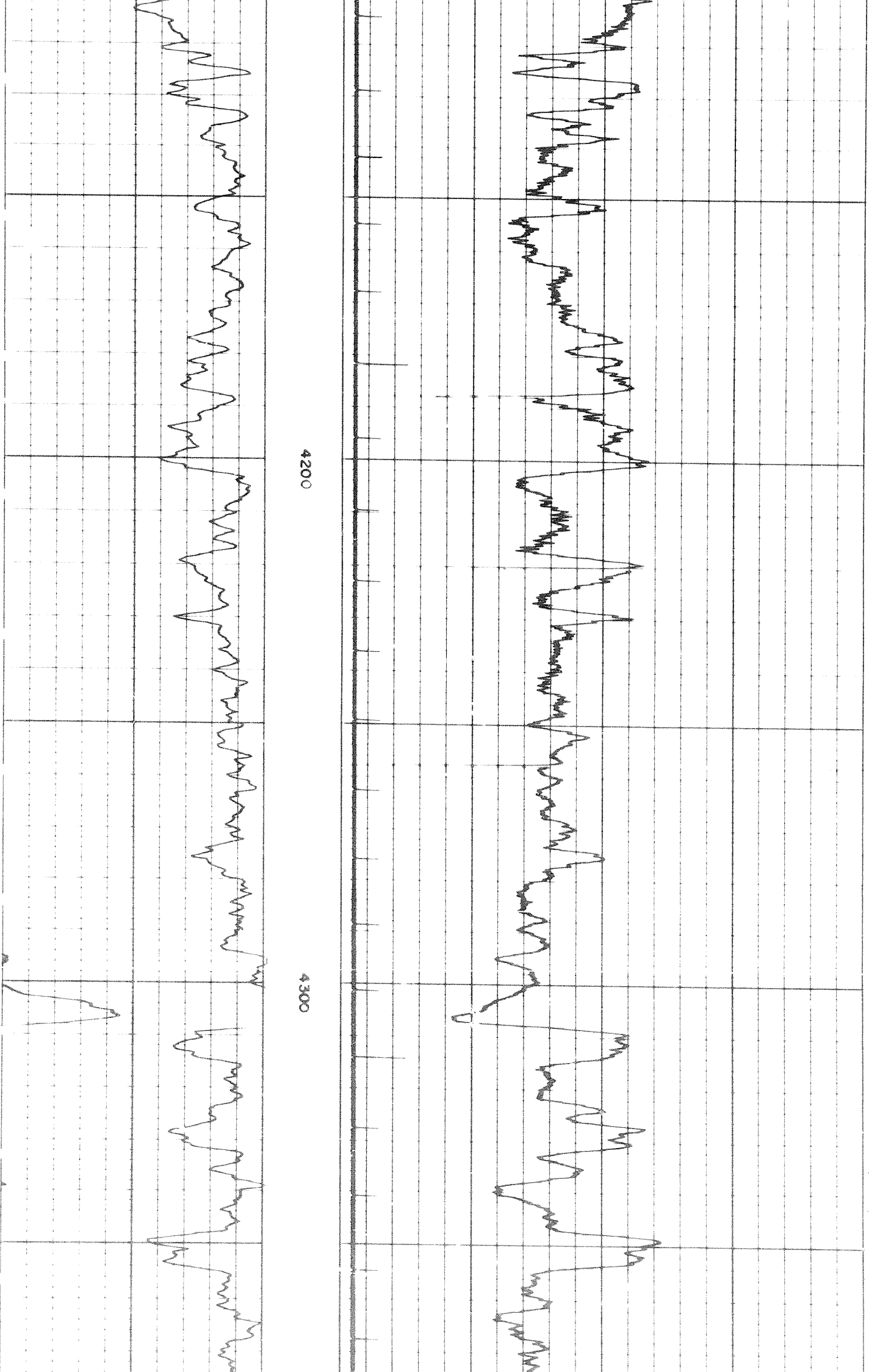

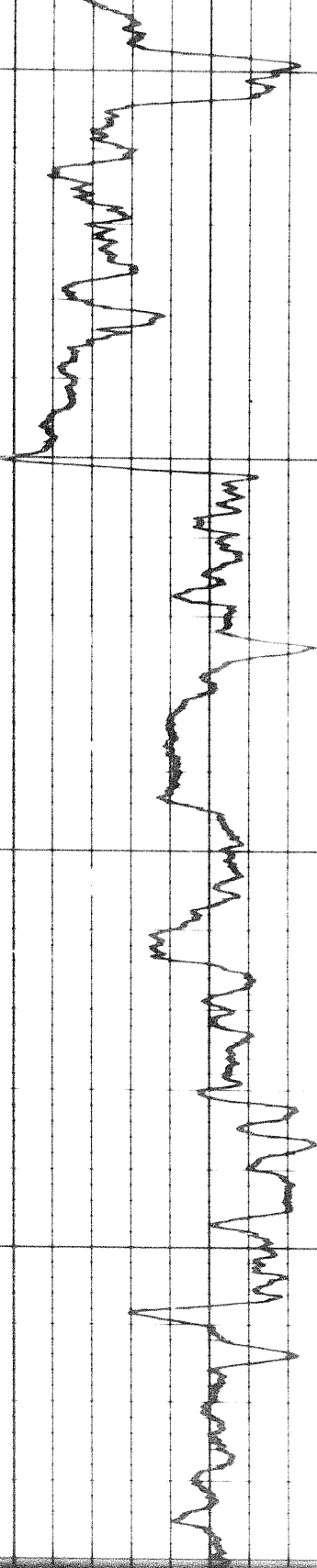

4400

4500

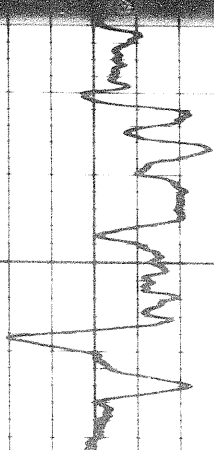
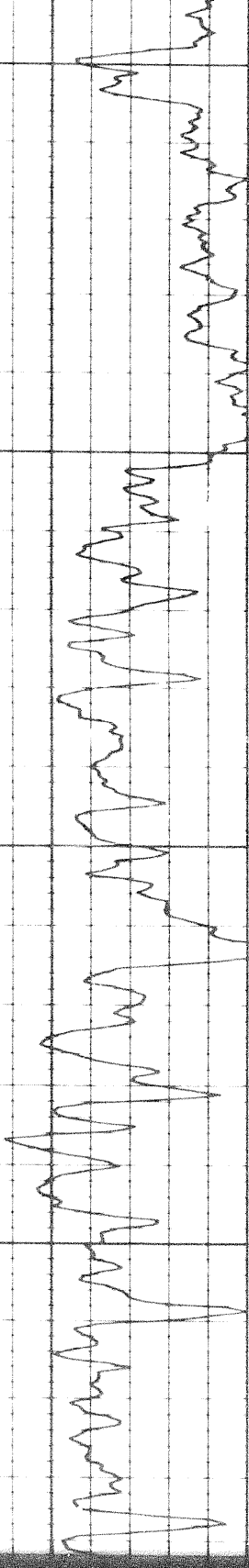

4500

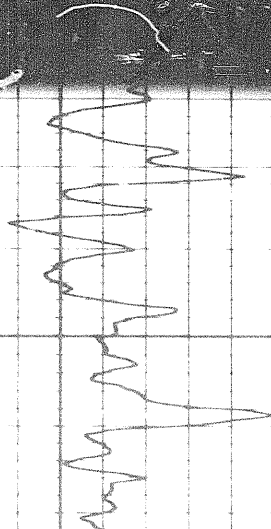

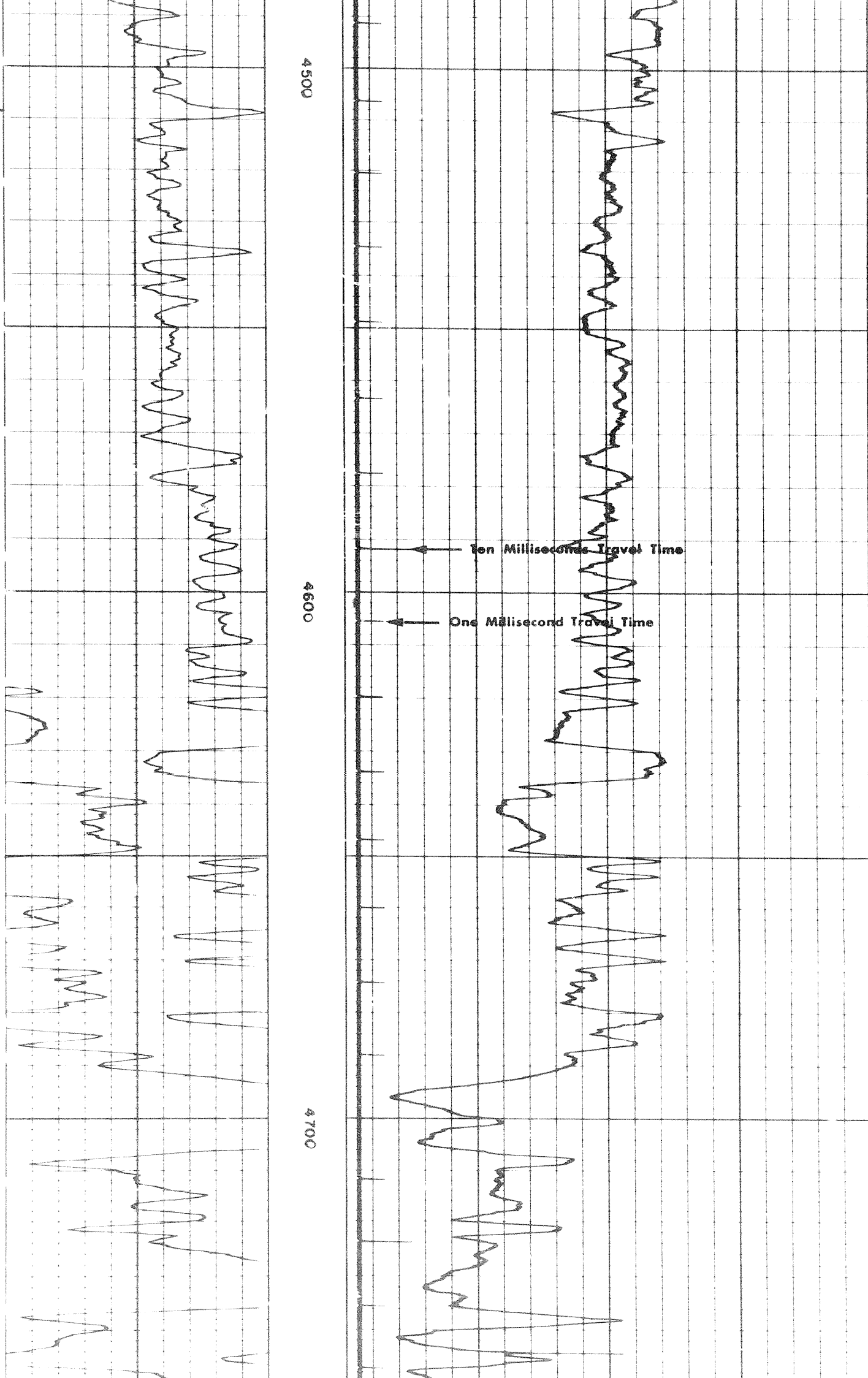

4500

4600

4700

Ten Milliseconds Travel Time

One Millisecond Travel Time

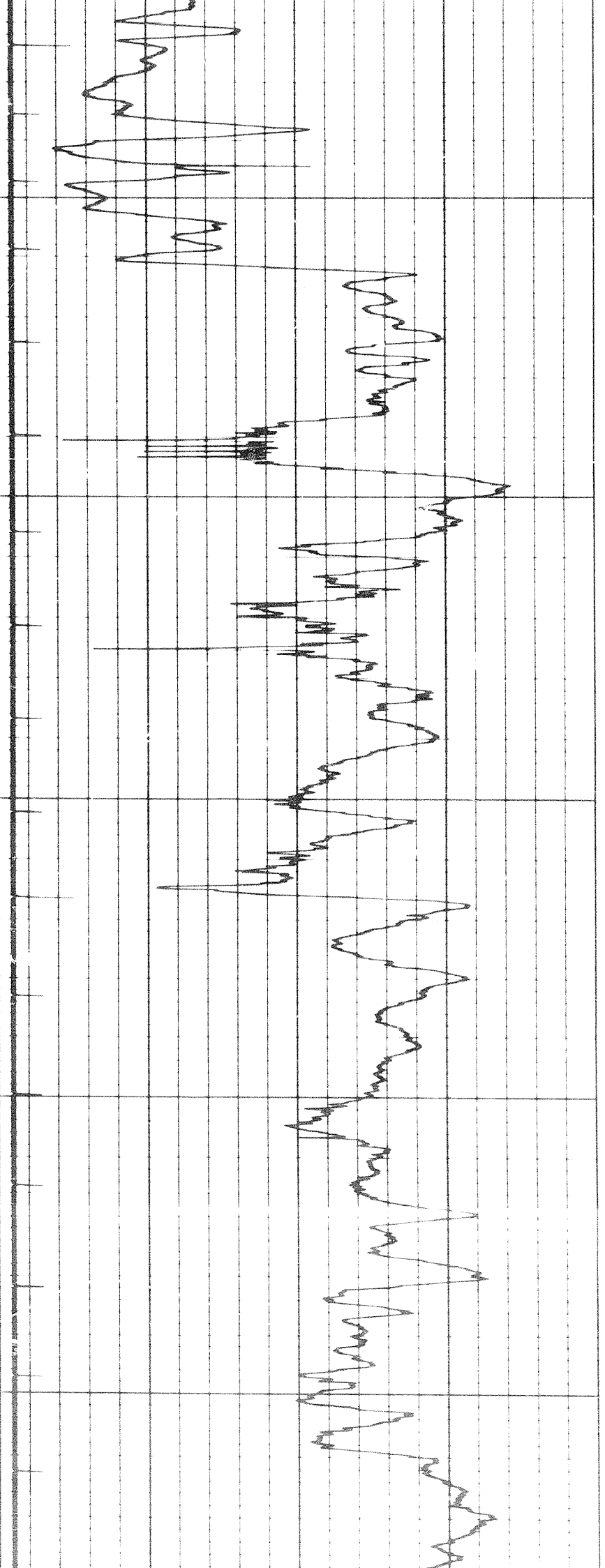

4800

4900

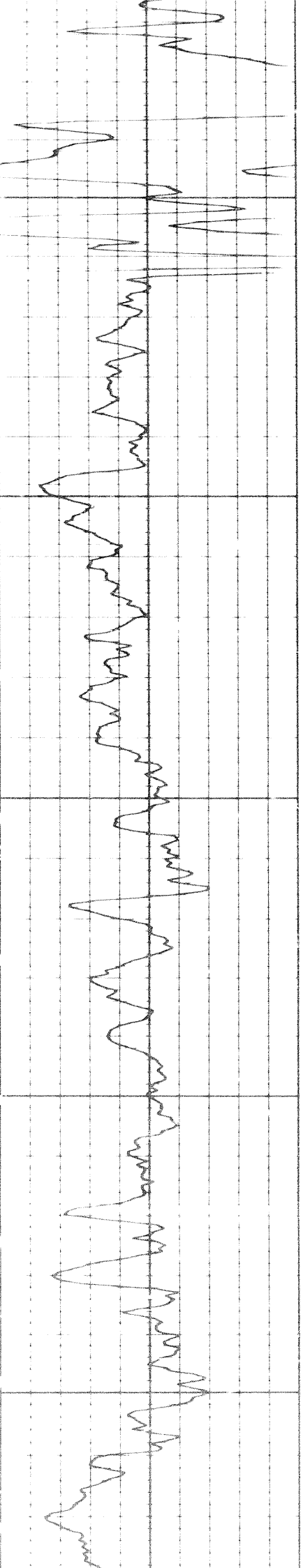

15d

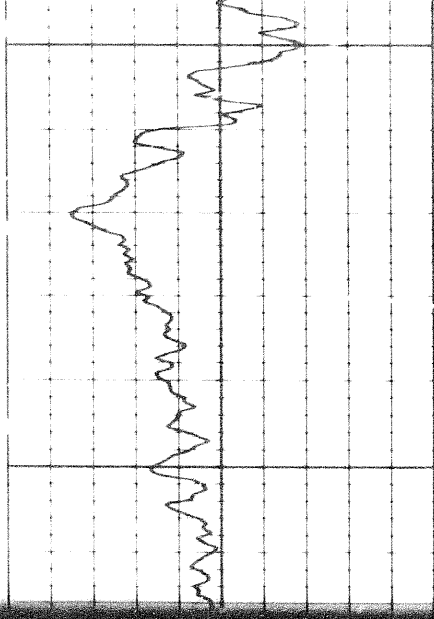

5000

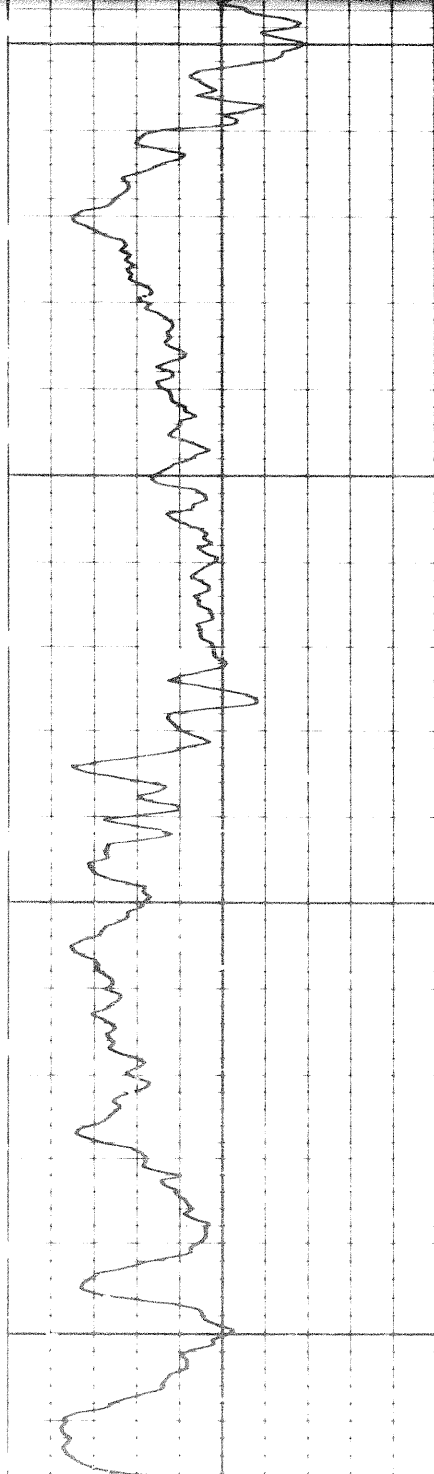
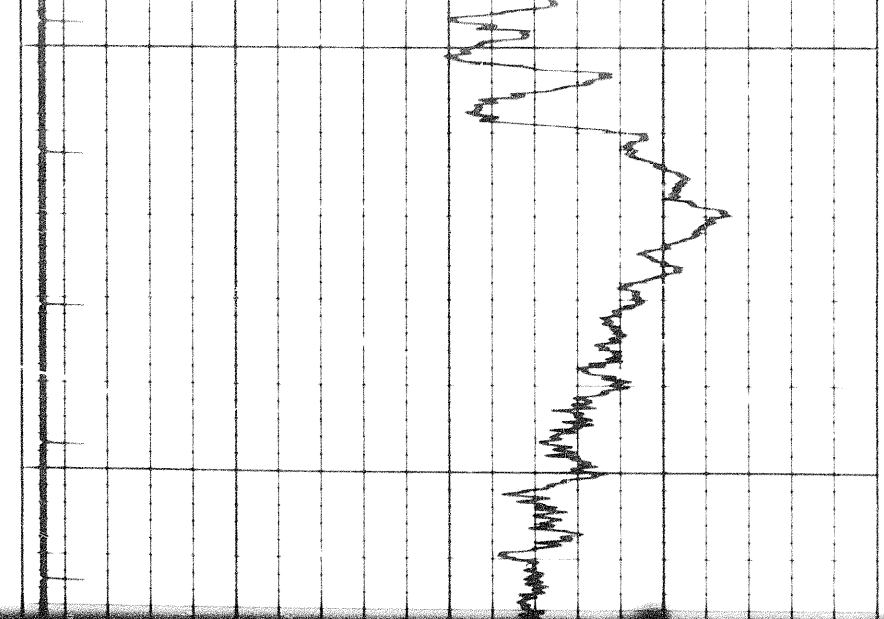

5000

5100

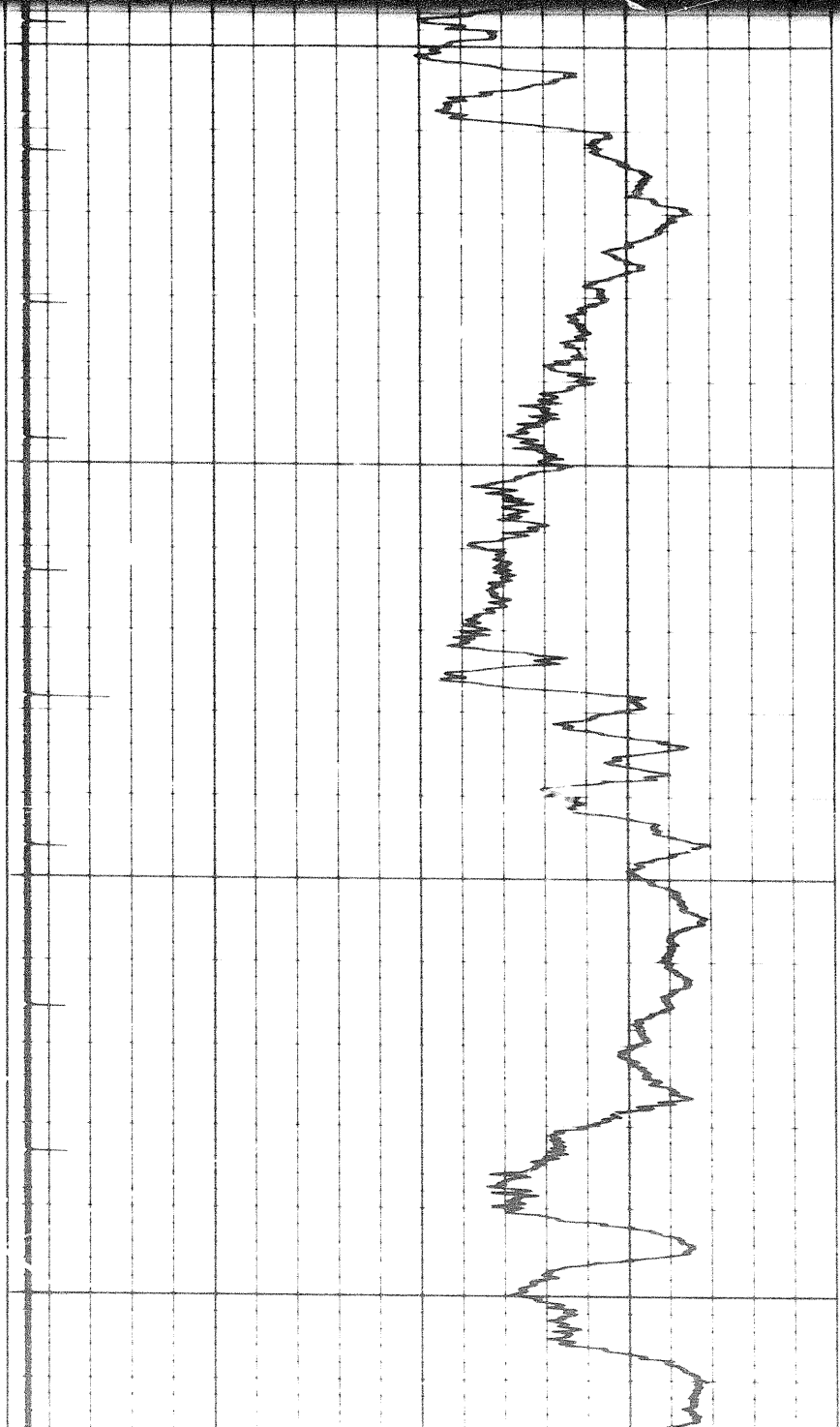

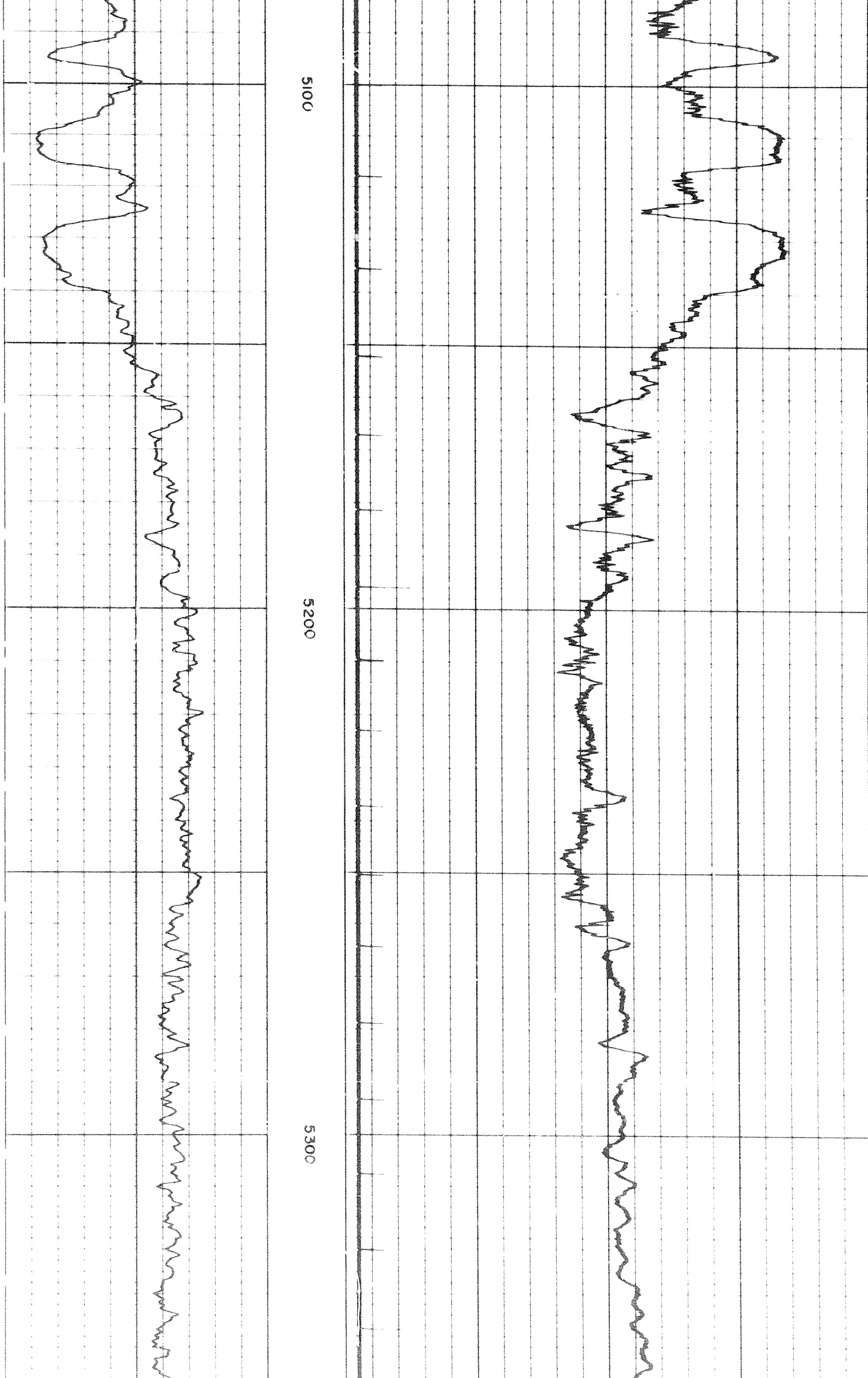

5100

5200

5300

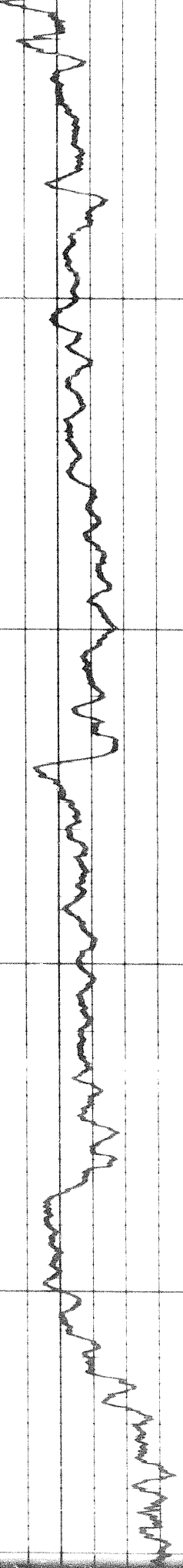

5300

5400



160

7

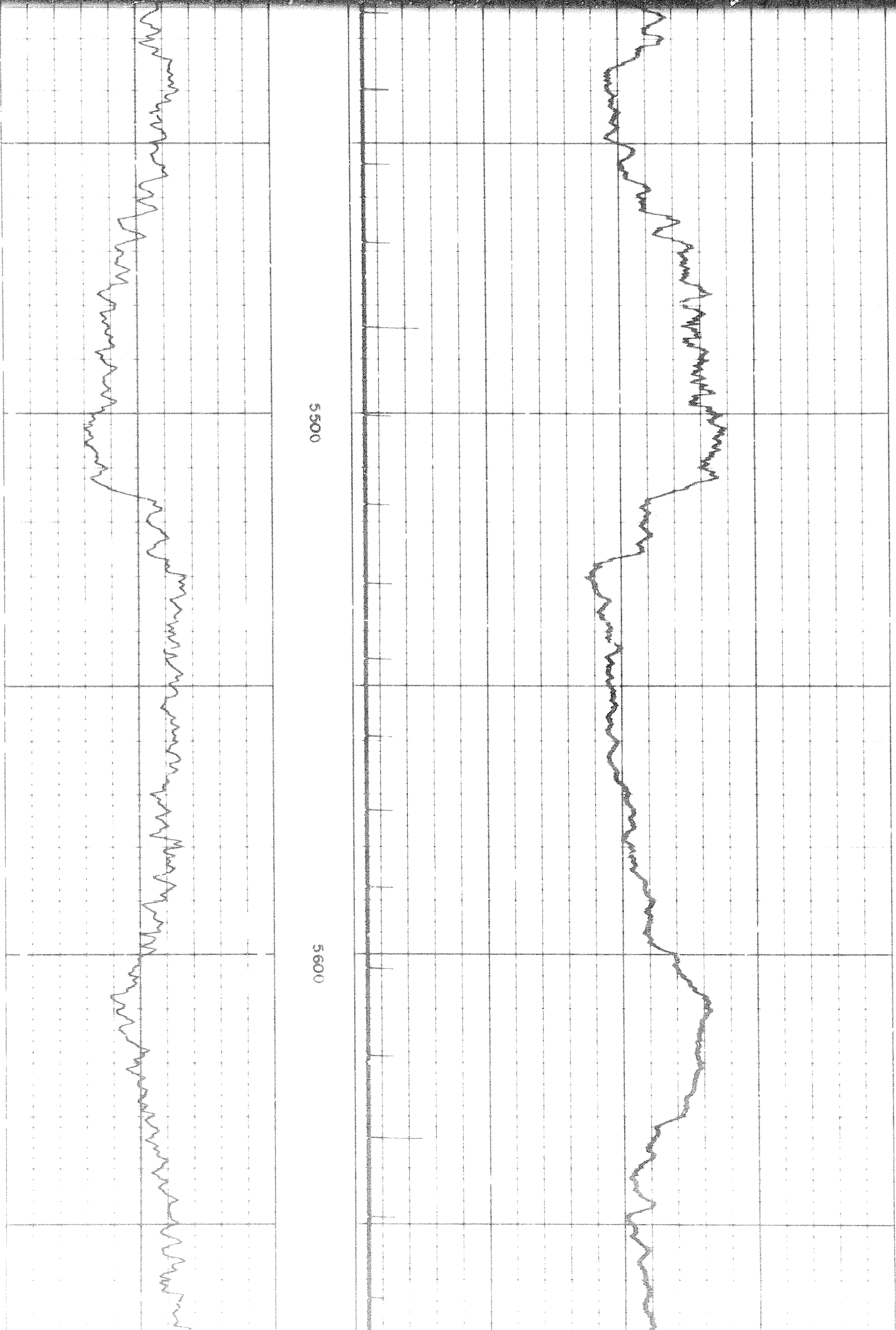

5500

5600

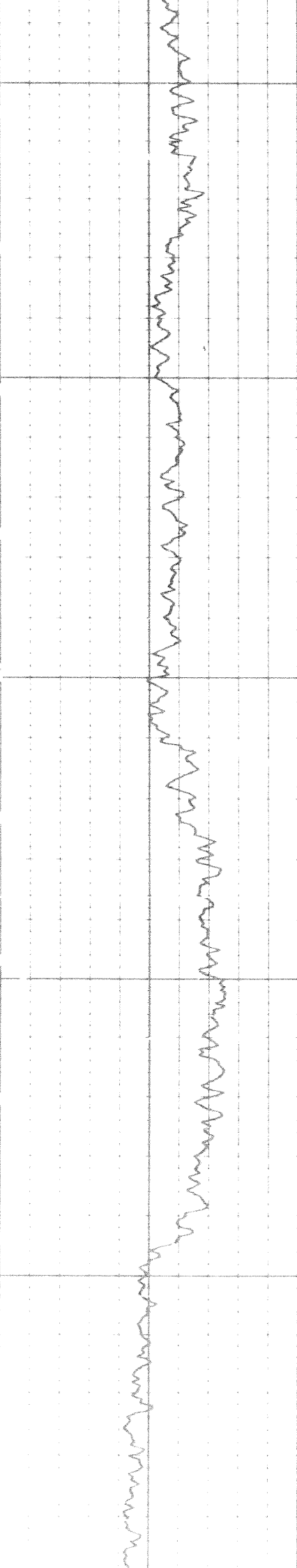

5700

5800

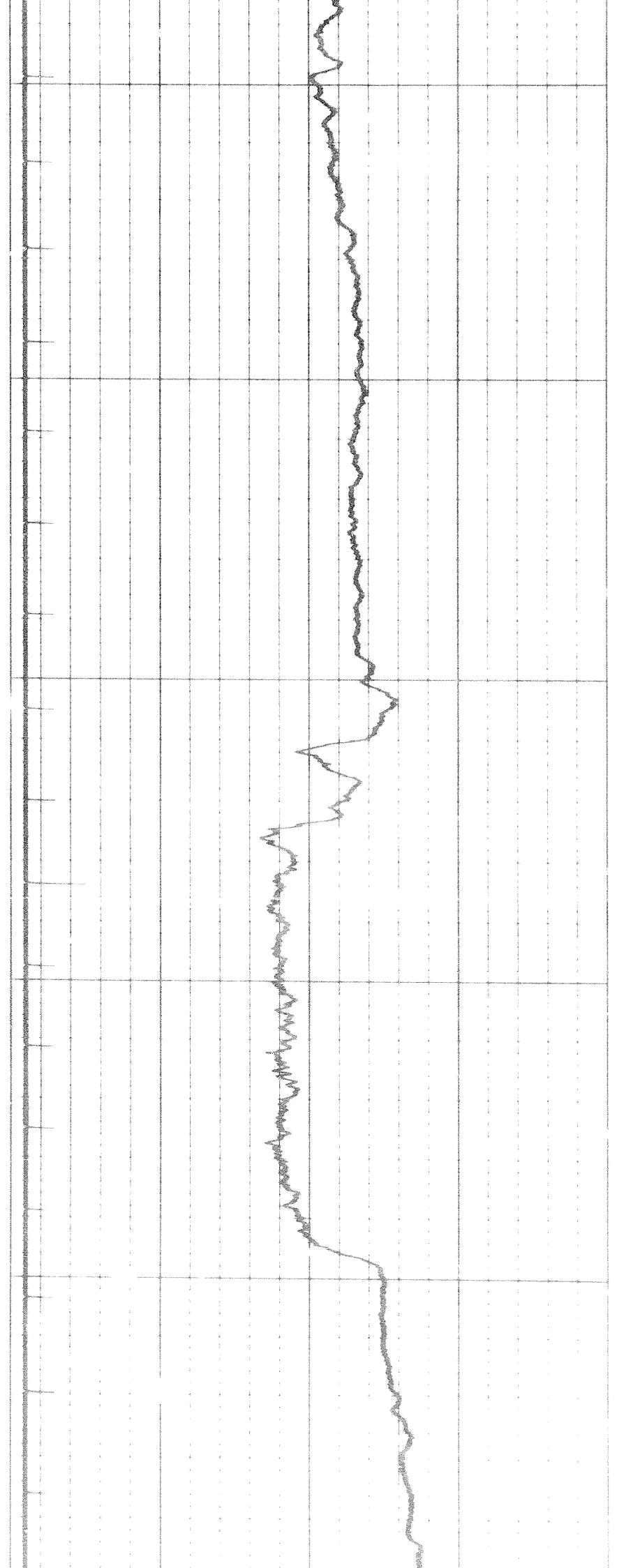

178

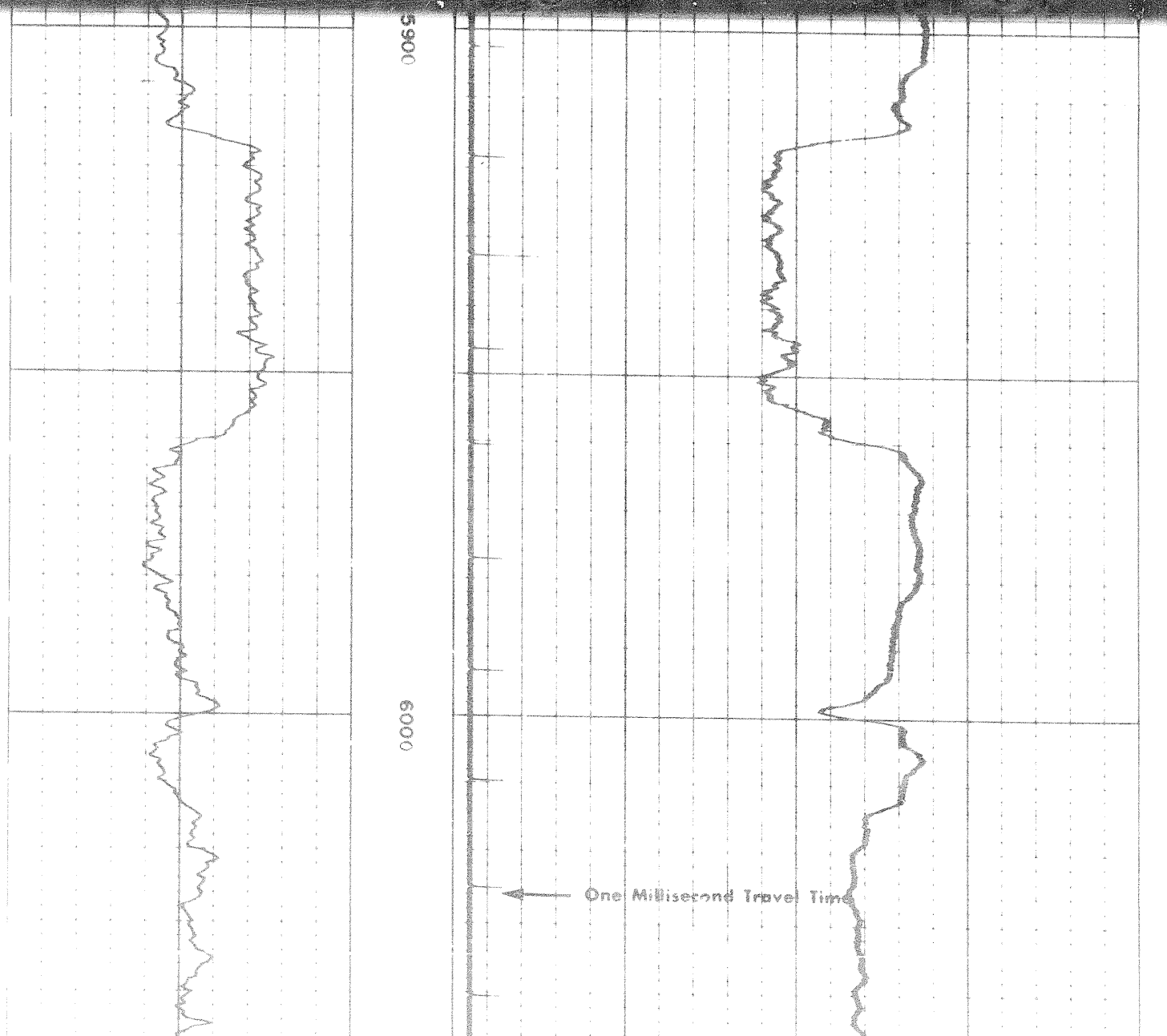
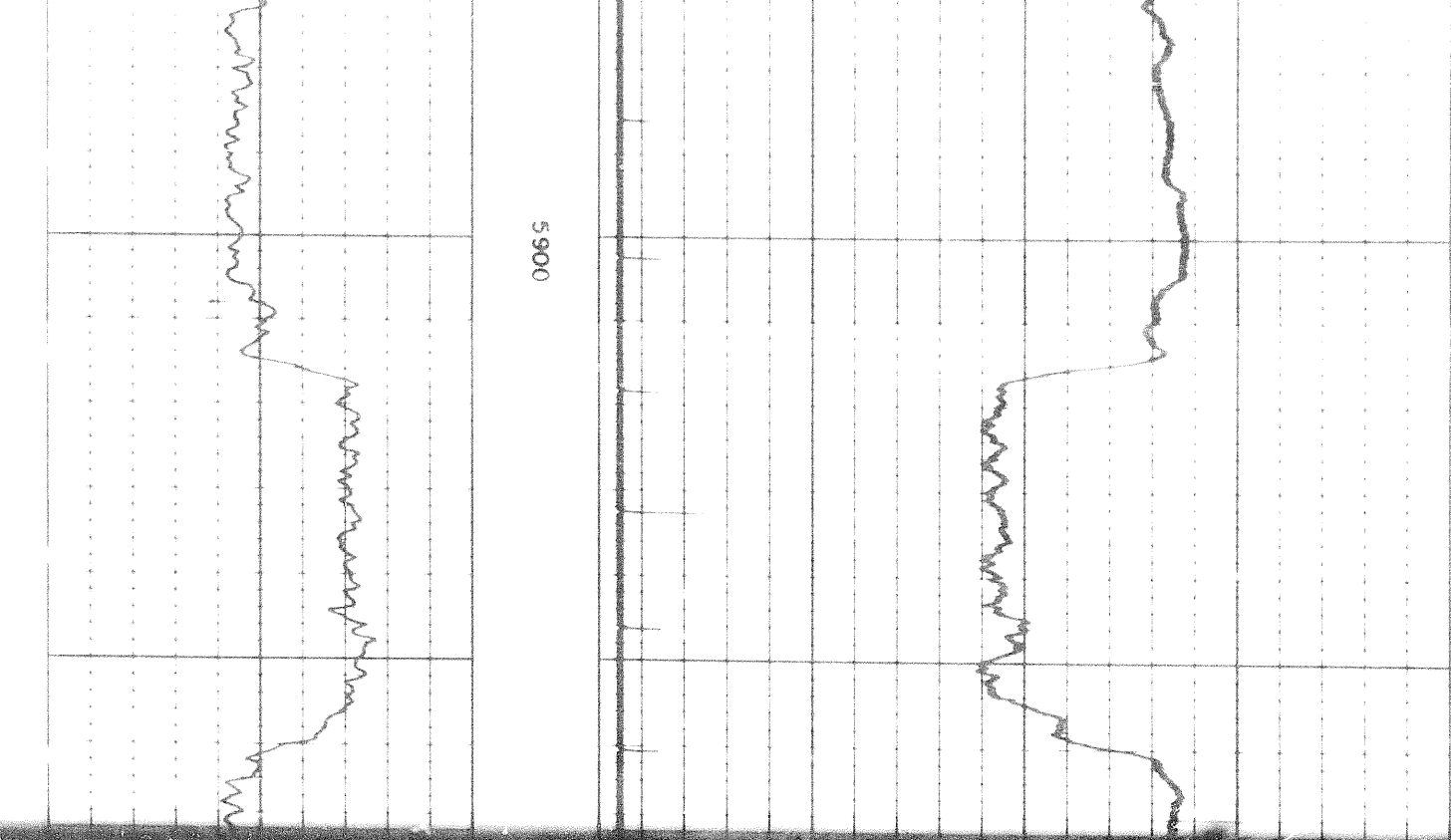

6
7

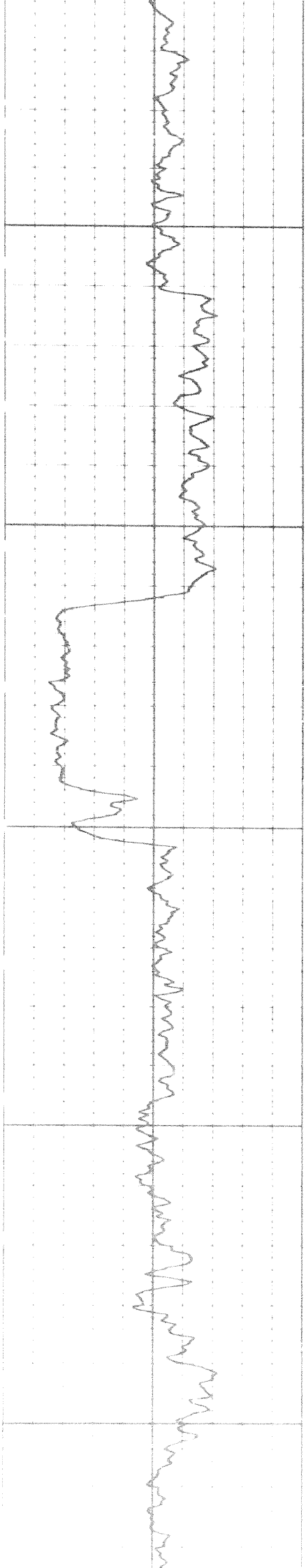

6100

6200

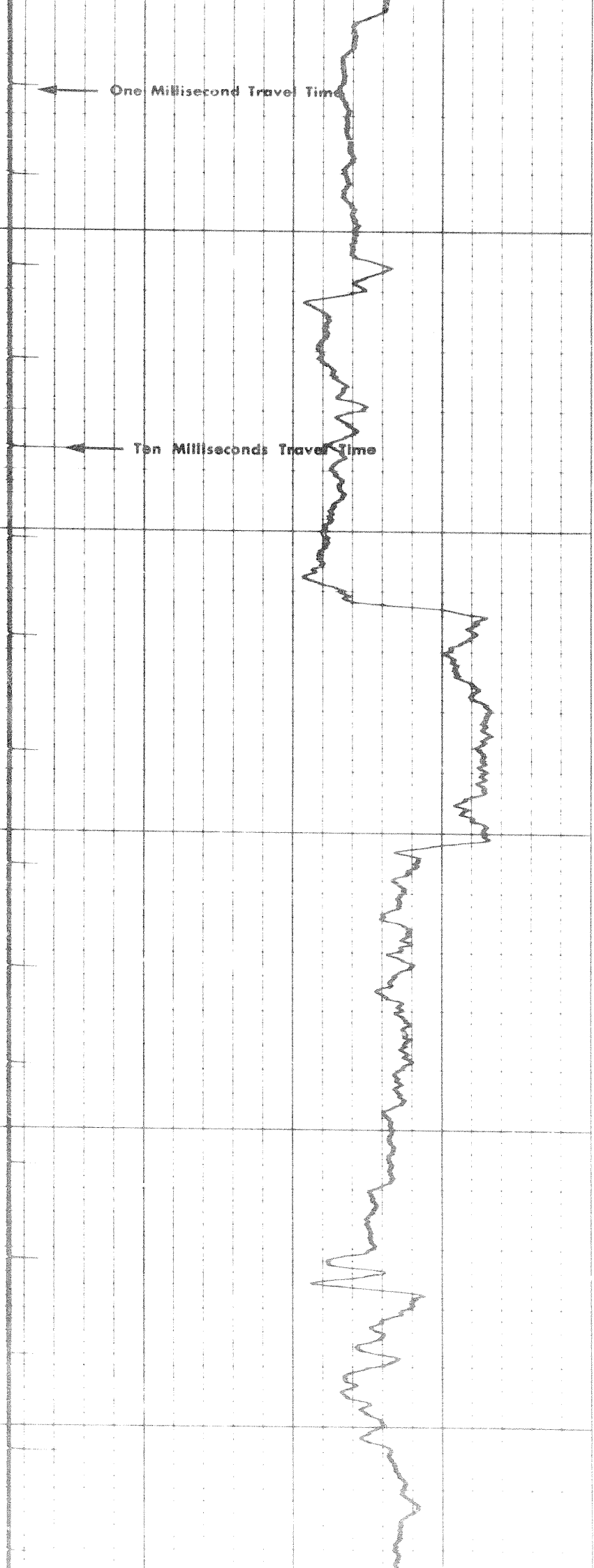

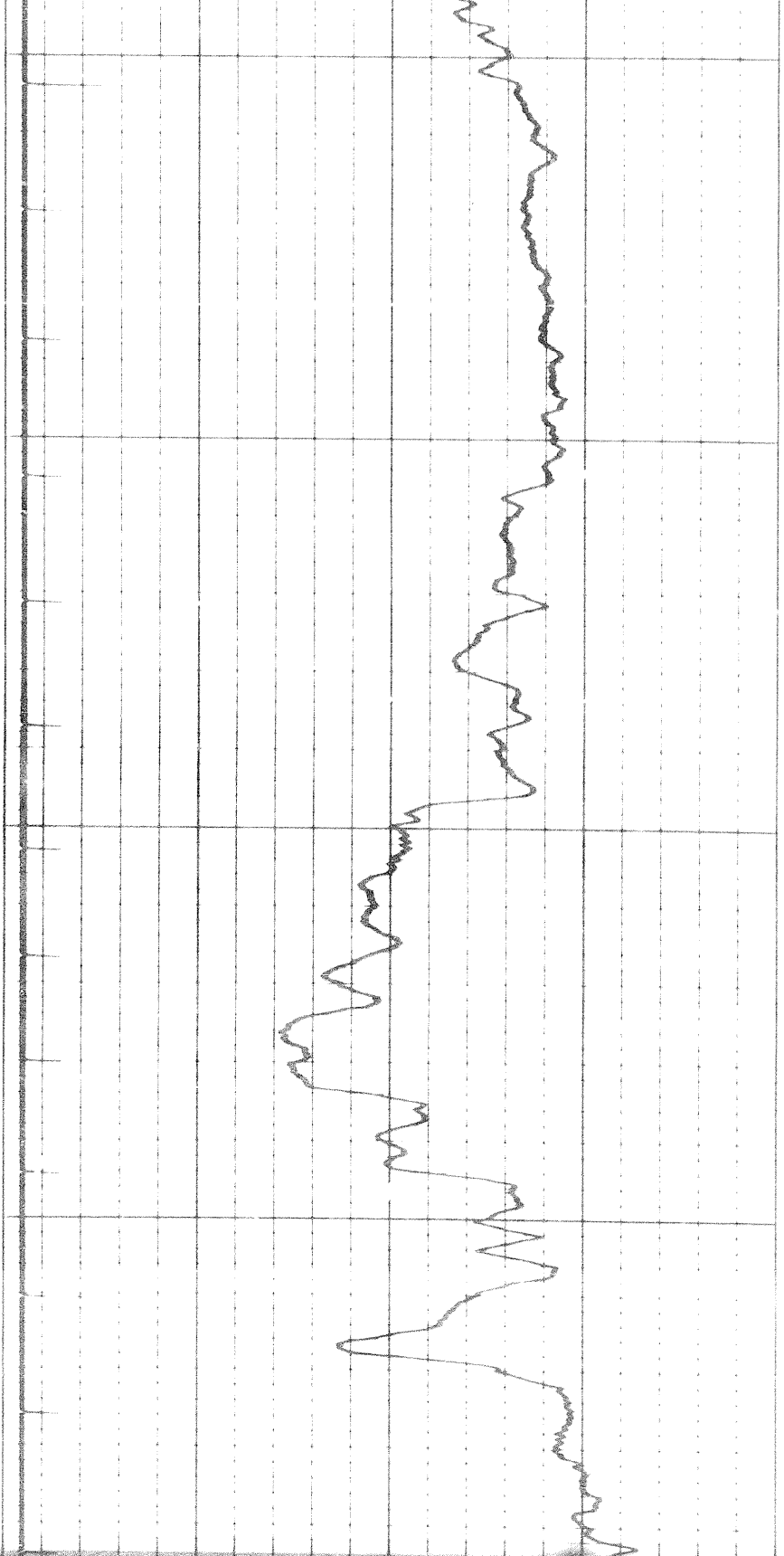

6300

6400

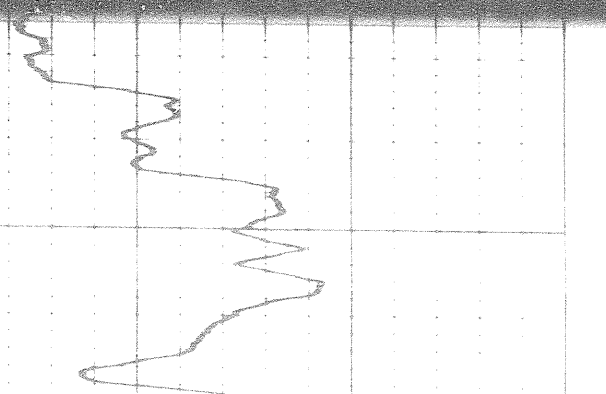
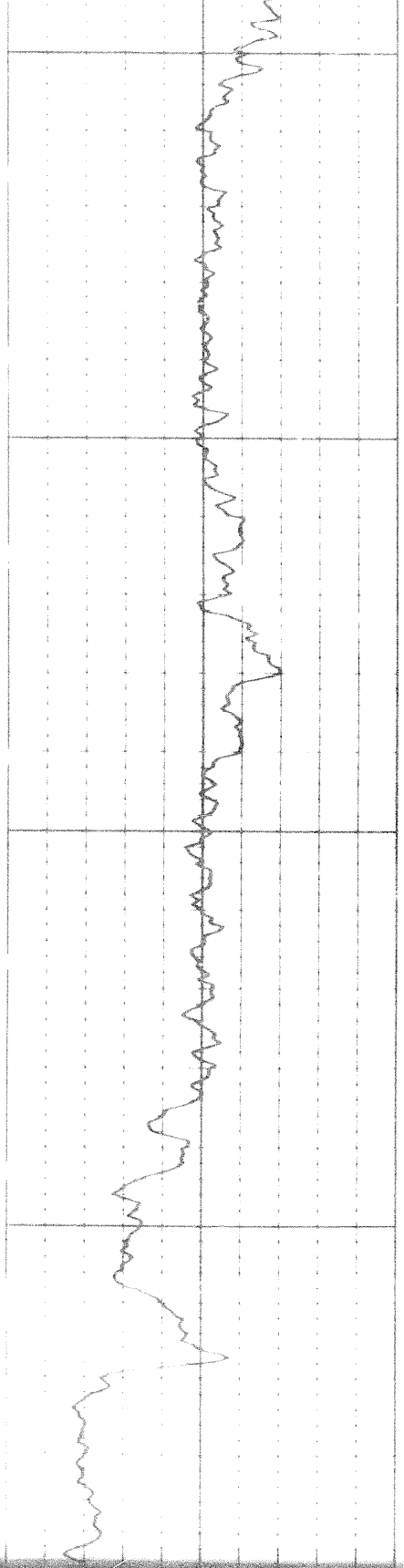

6400

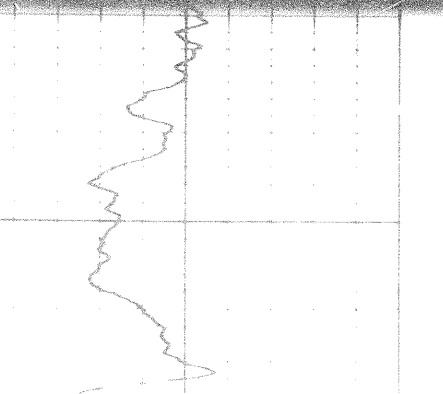

Handwritten text on the right margin, possibly a page number or identifier, including the characters "14" and "10".

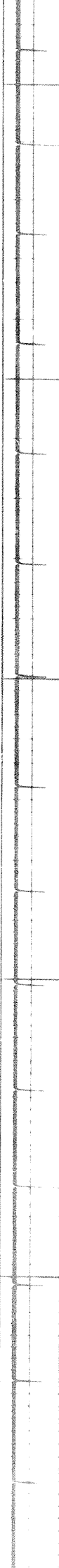
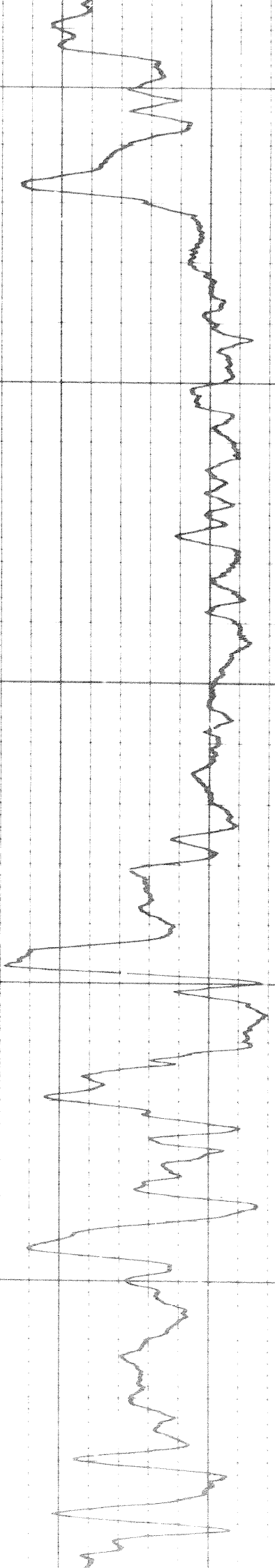

6400

6500

6600

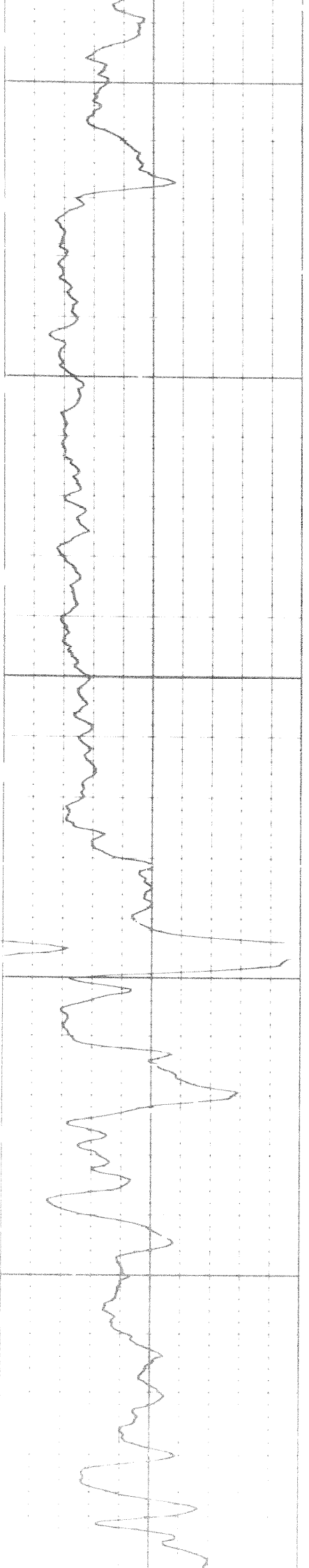

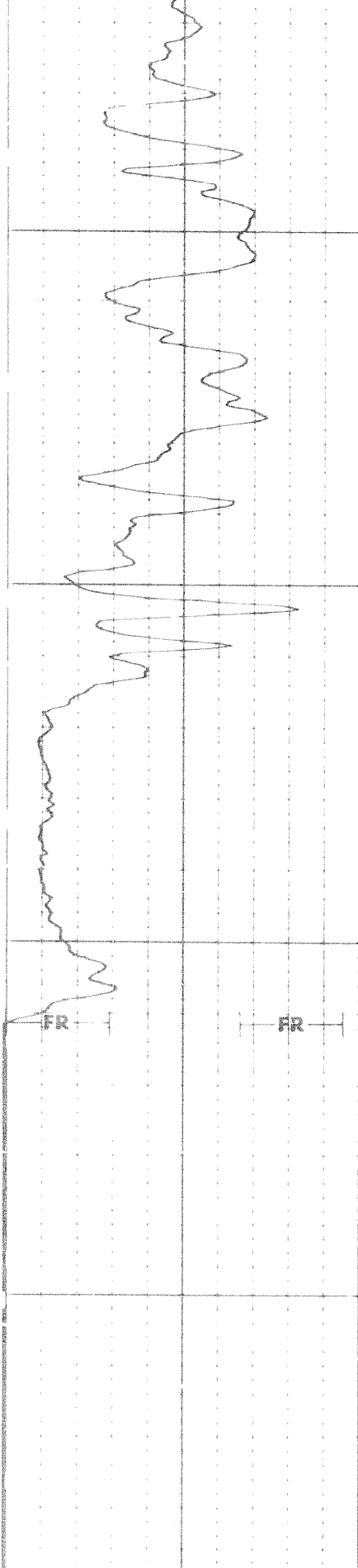

6700

FR

6800

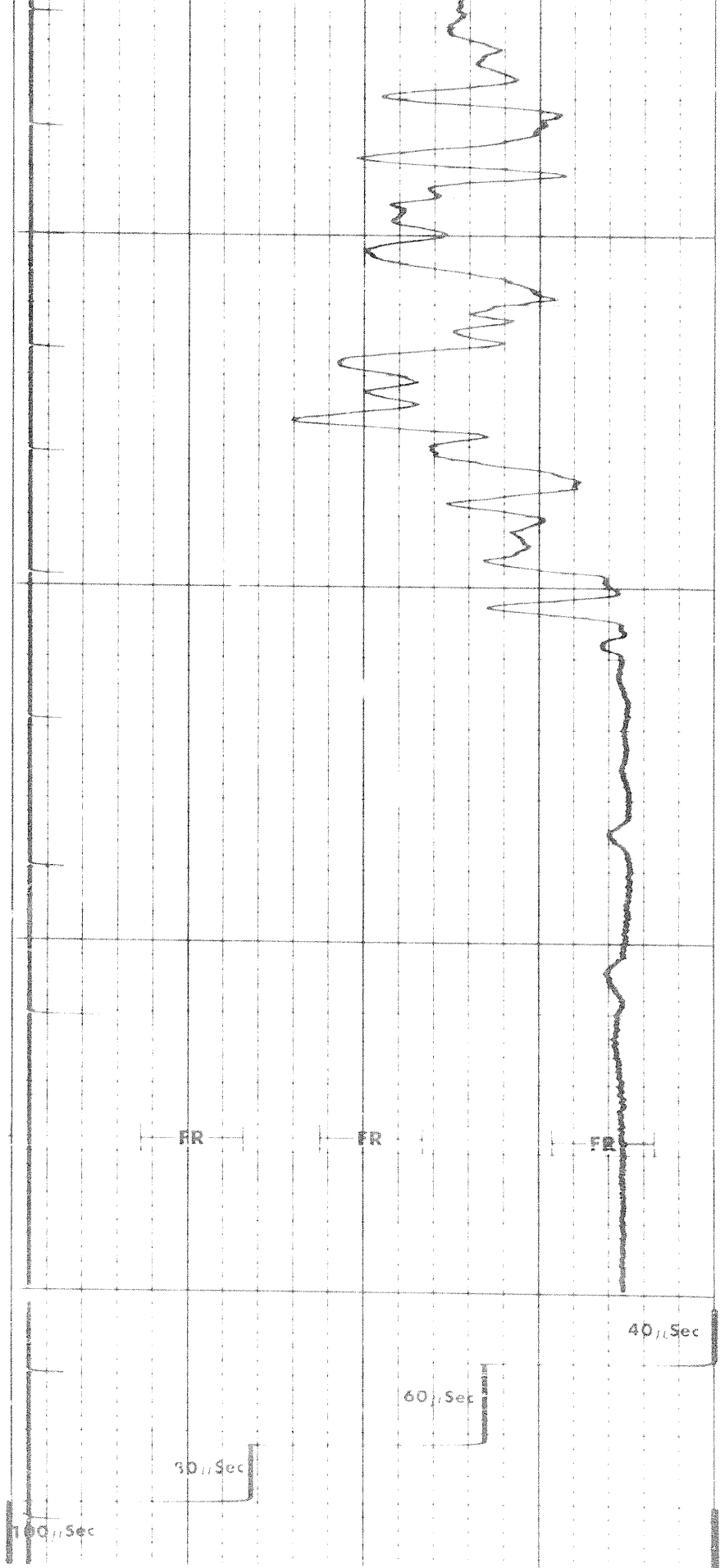

100 μ Sec

30 μ Sec

60 μ Sec

40 μ Sec

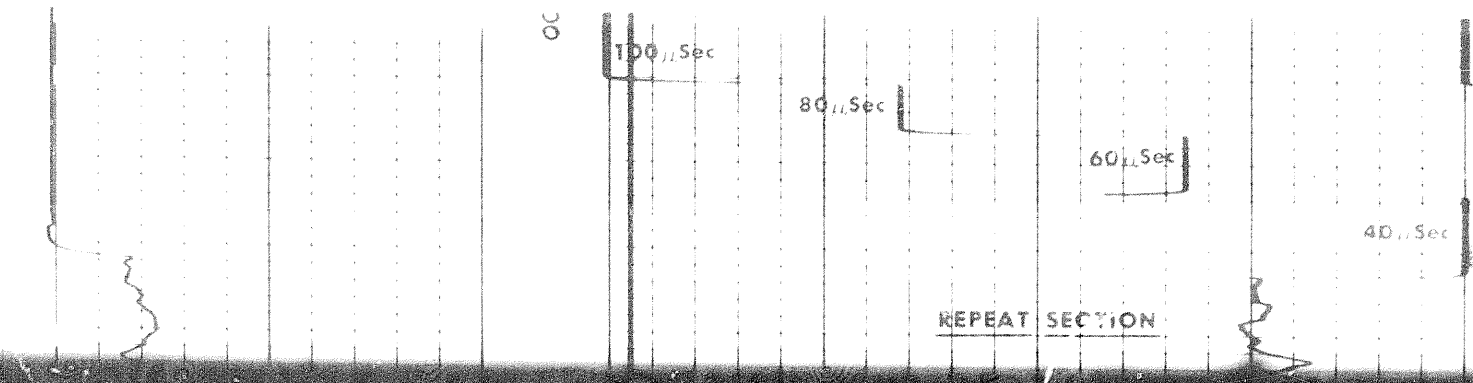
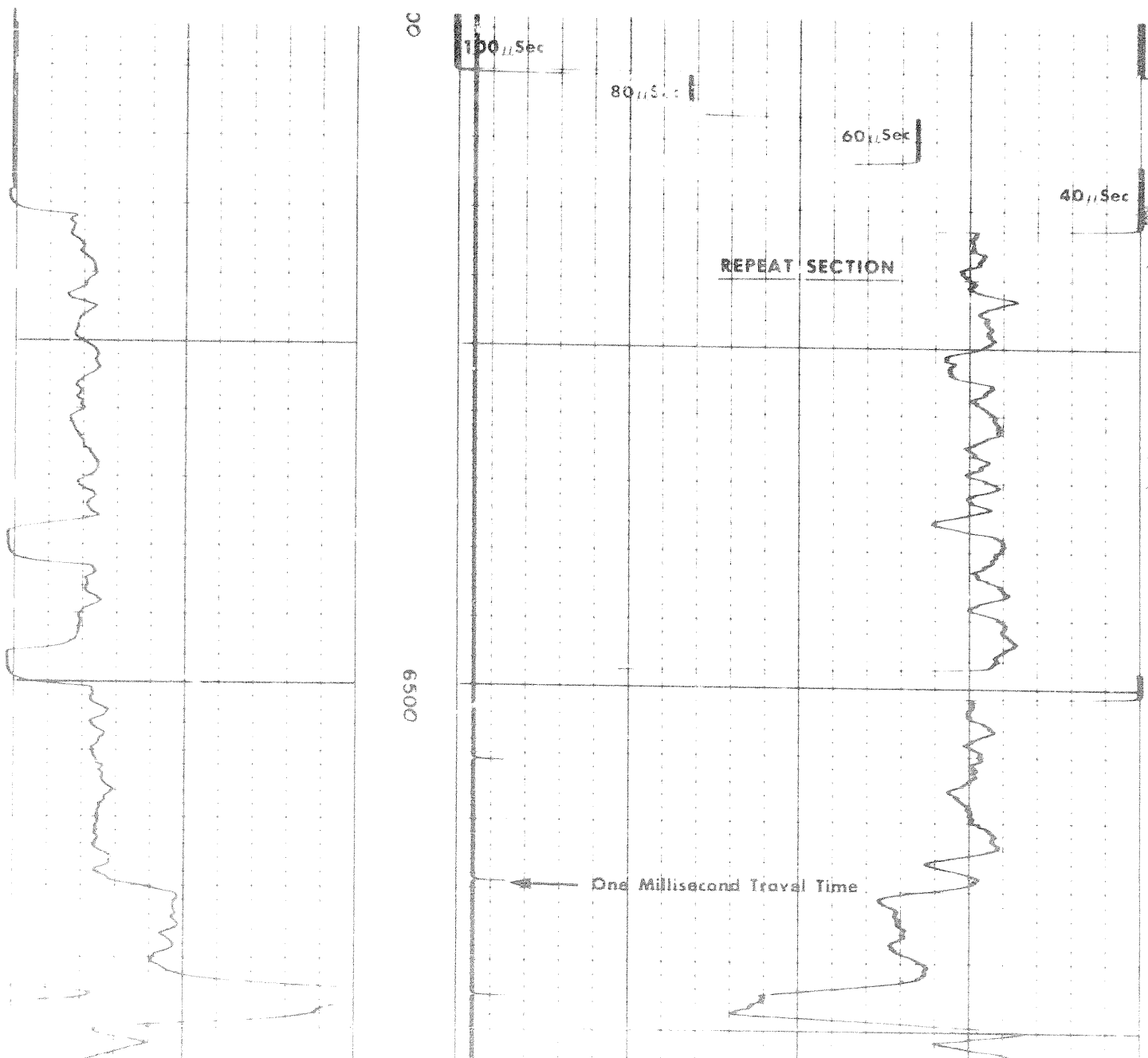

01-16-1971

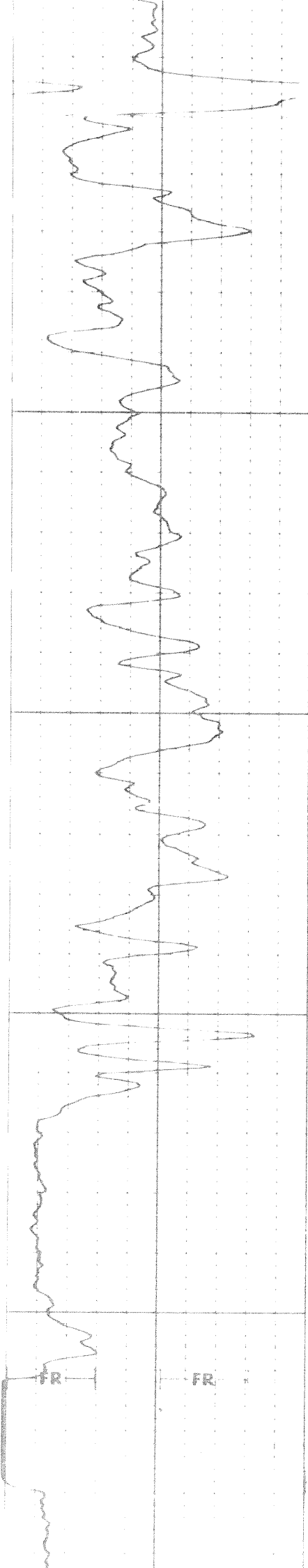

6600

6700

FR

← Ten Milliseconds Travel Time

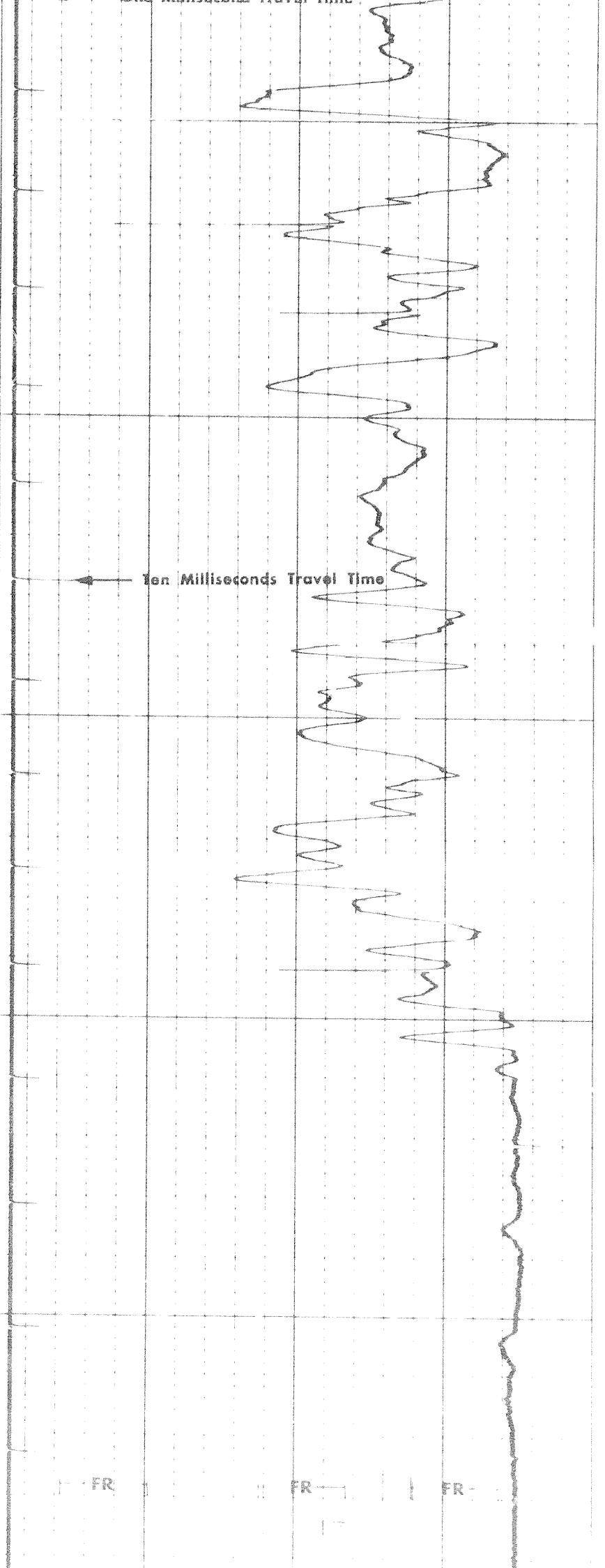

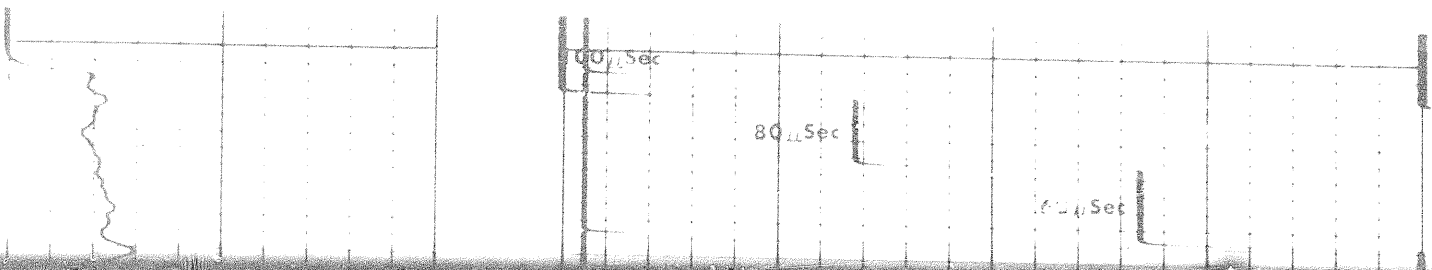
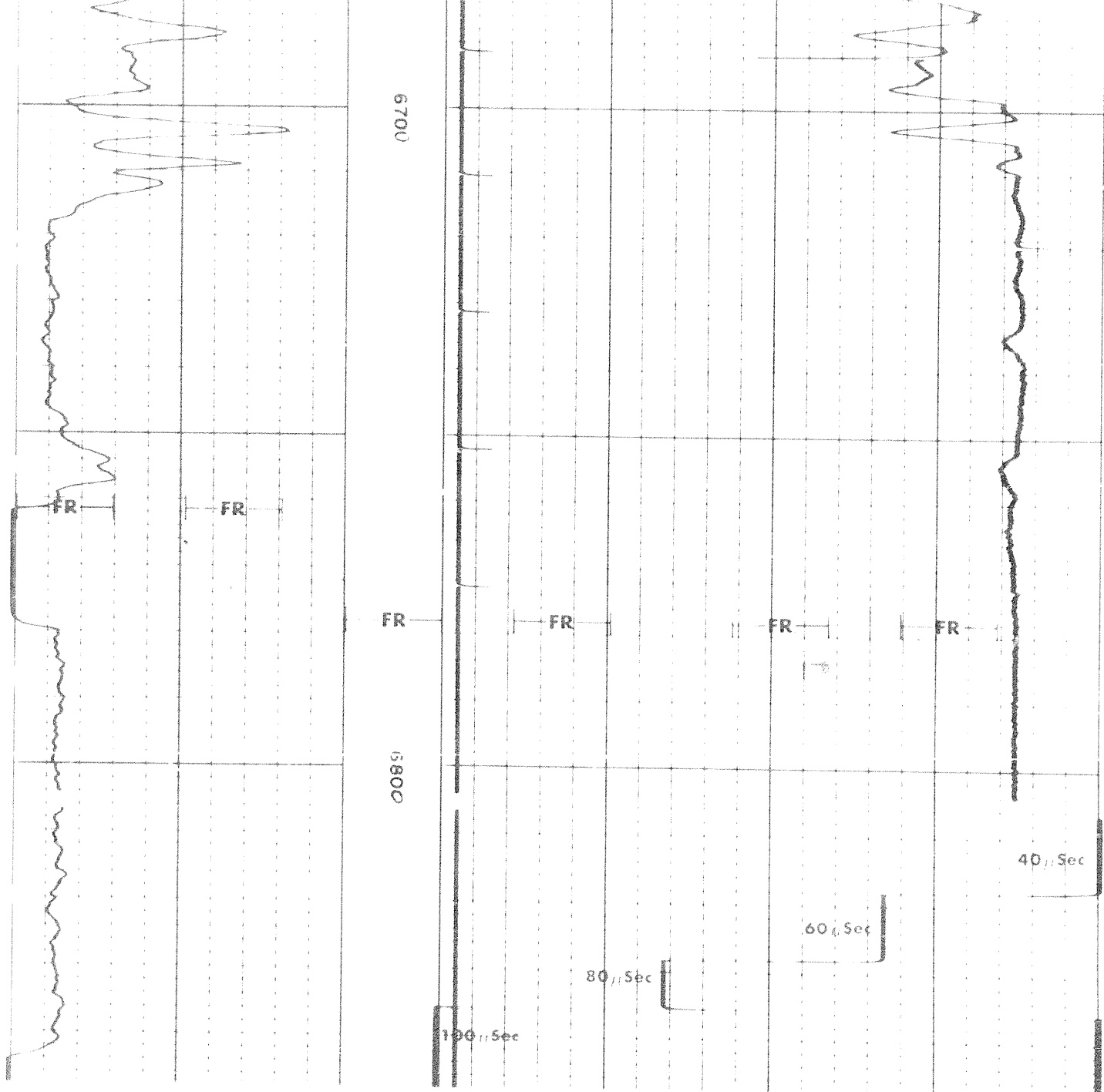

1-28-50 15031525

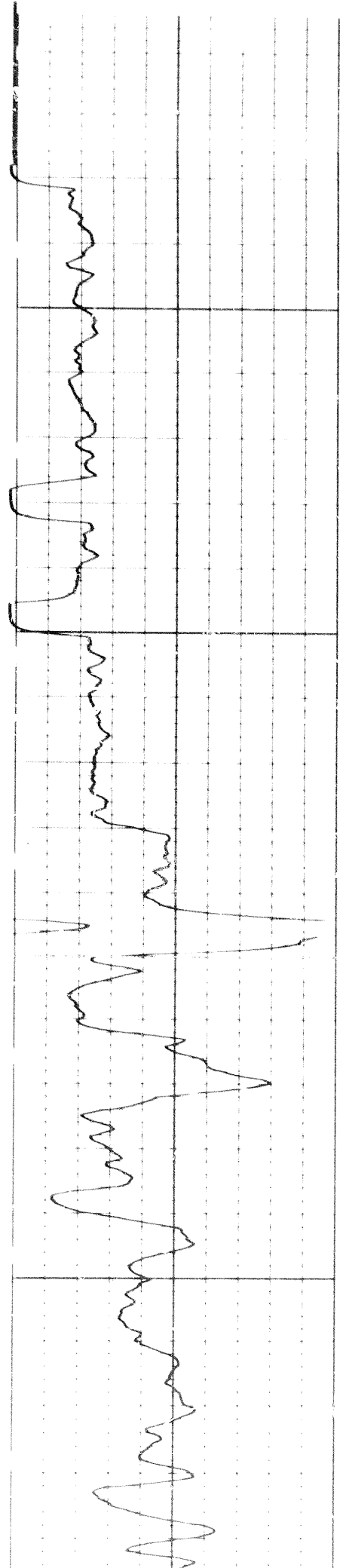

00

6500

6600

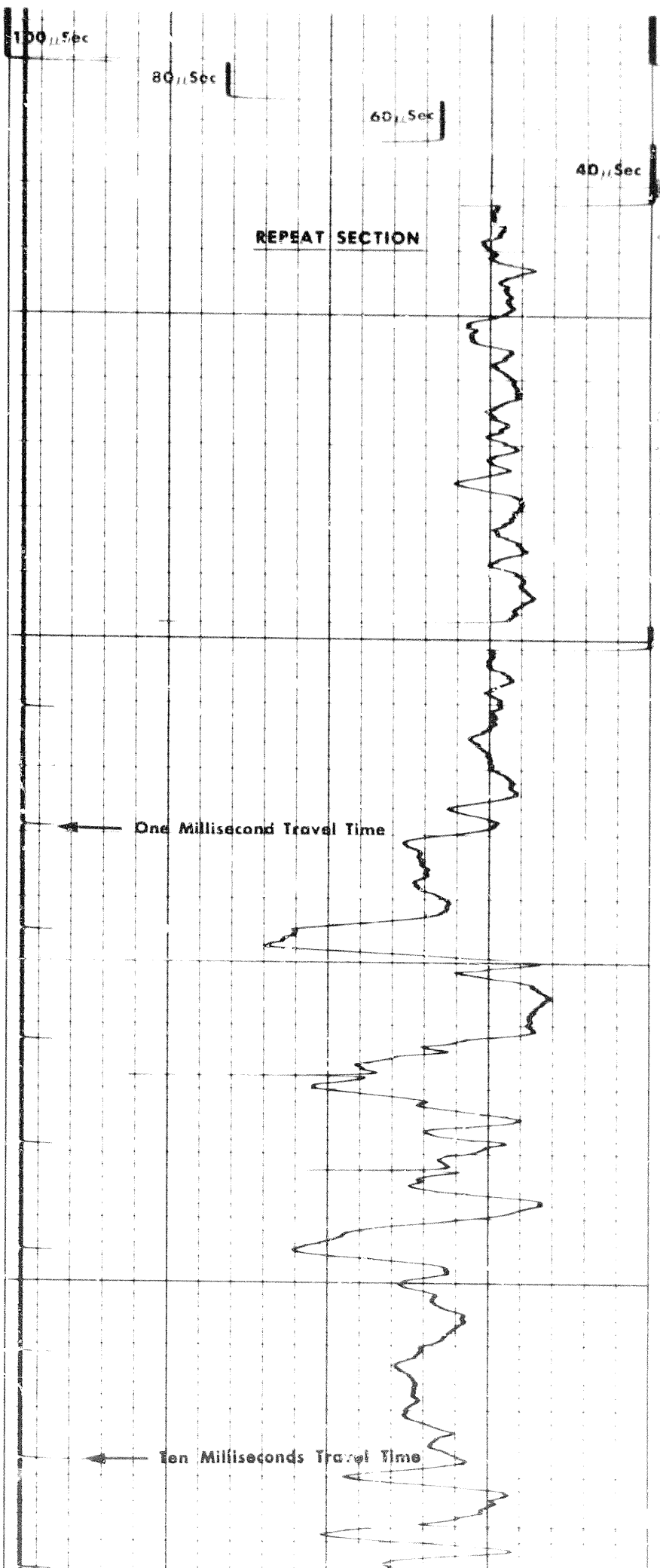

100 μ Sec

80 μ Sec

60 μ Sec

40 μ Sec

REPEAT SECTION

One Millisecond Travel Time

Ten Milliseconds Travel Time

1-28-50 15031525

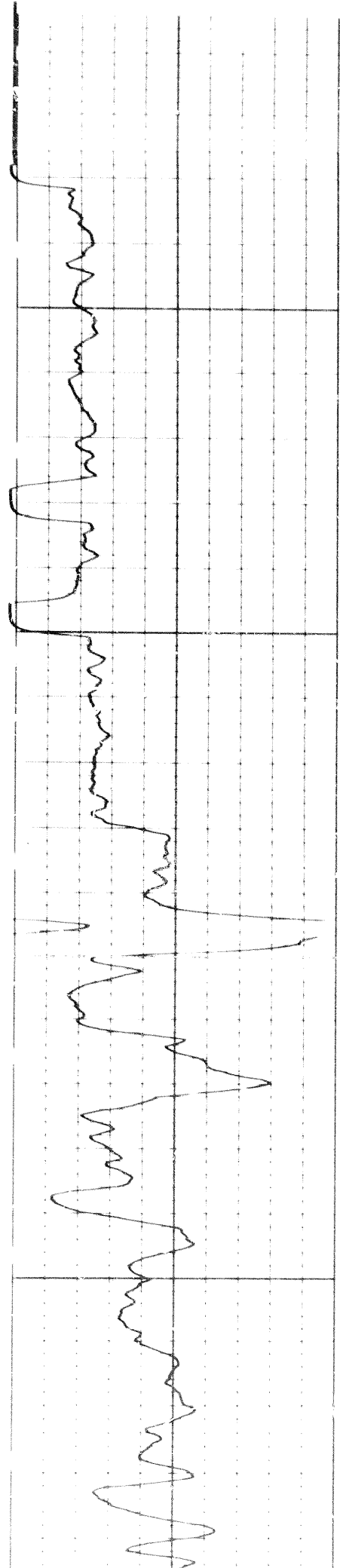

00

6500

6600

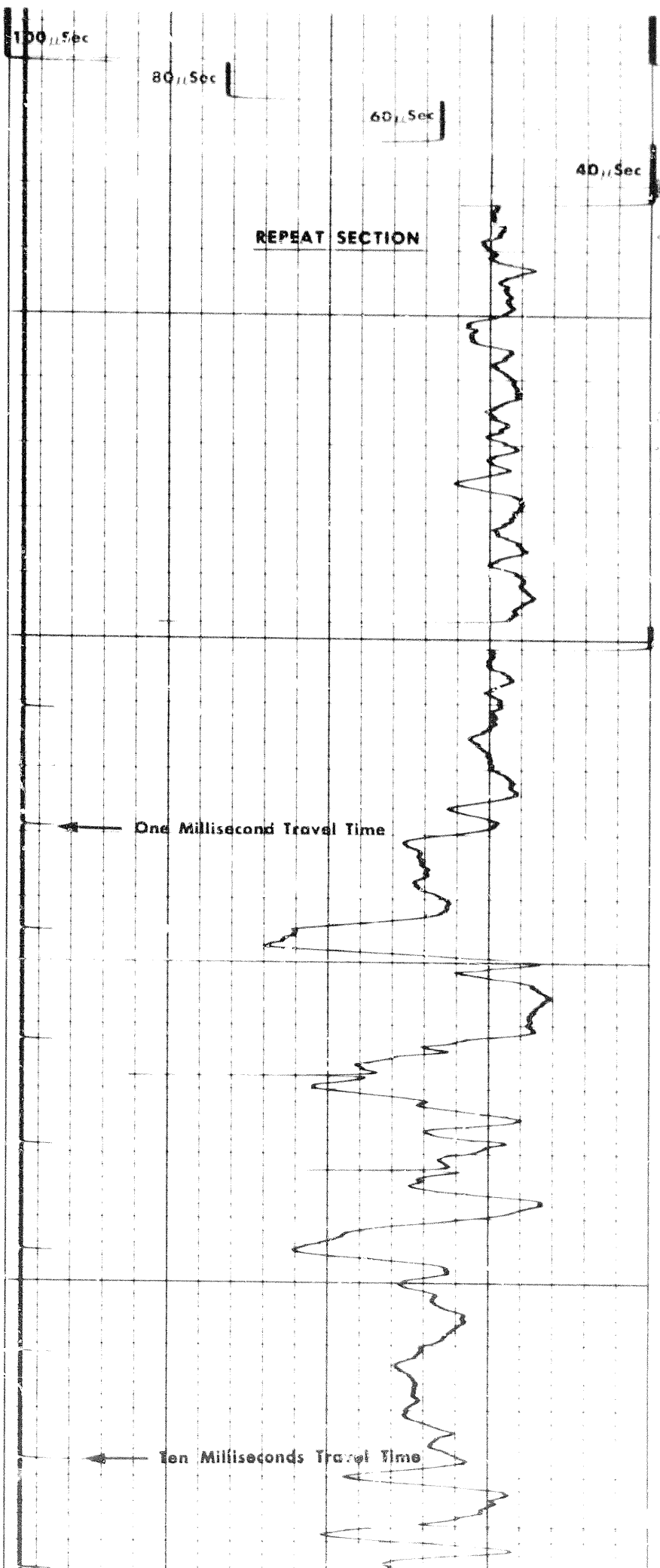

100 μ Sec

80 μ Sec

60 μ Sec

40 μ Sec

REPEAT SECTION

One Millisecond Travel Time

Ten Milliseconds Travel Time

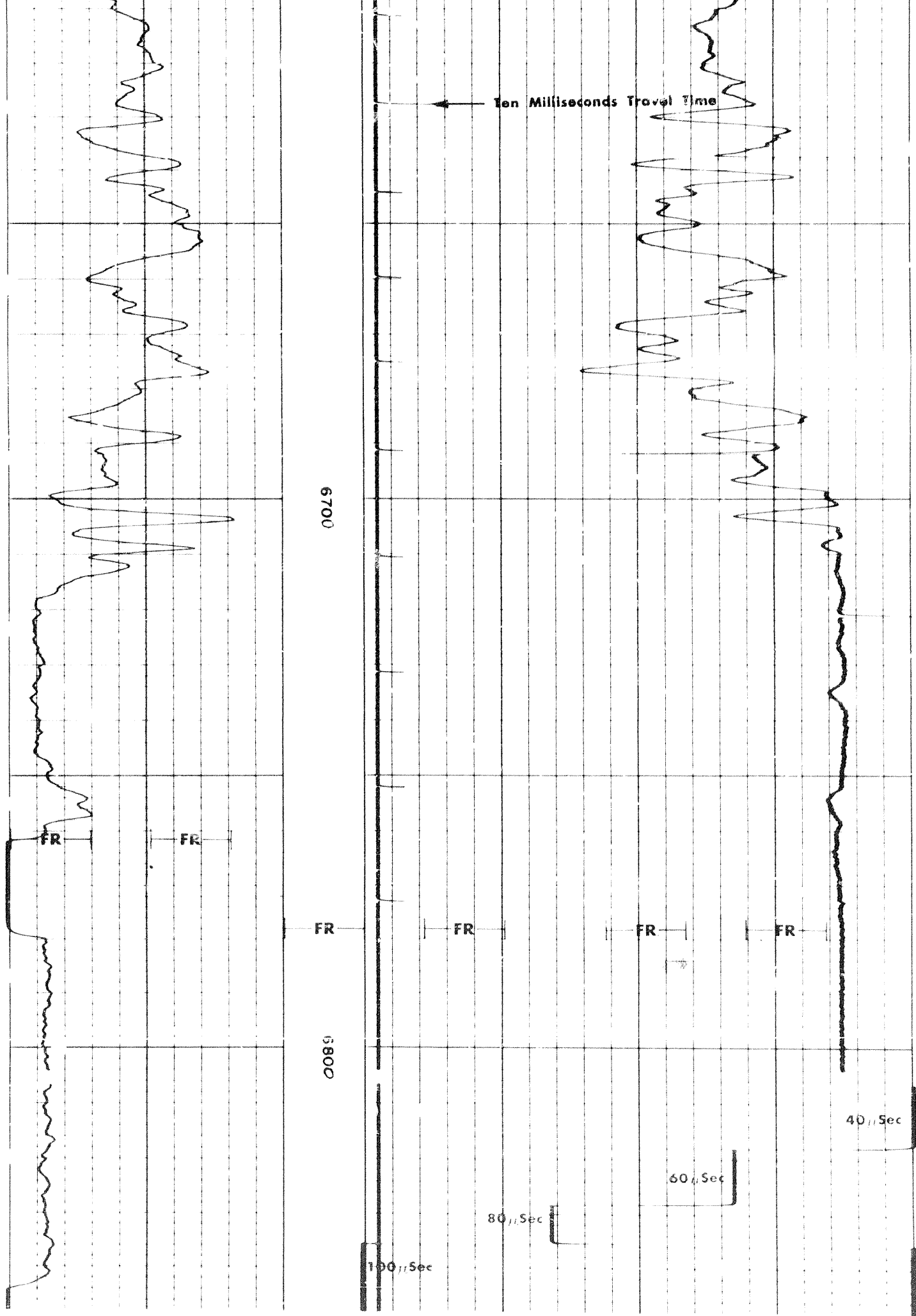

402

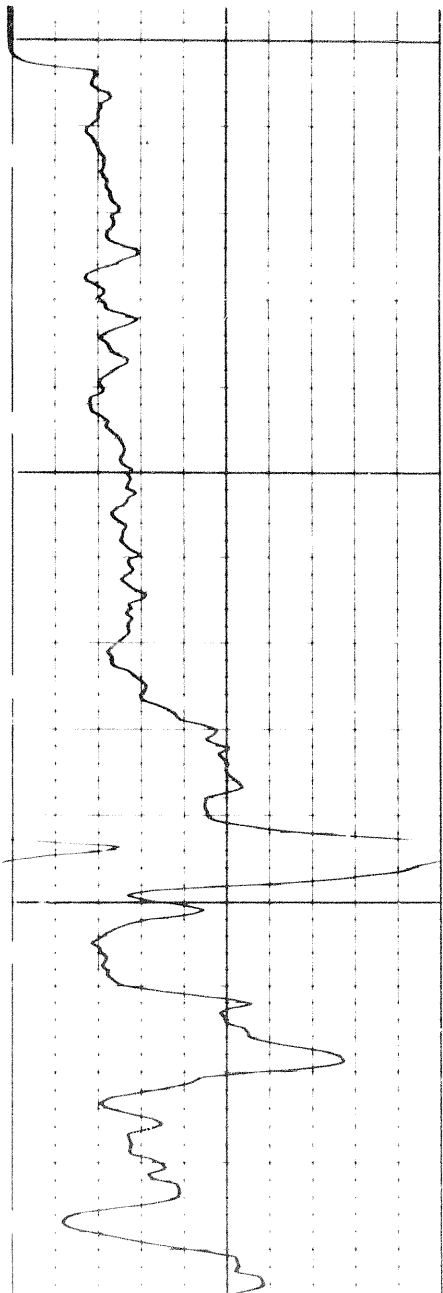
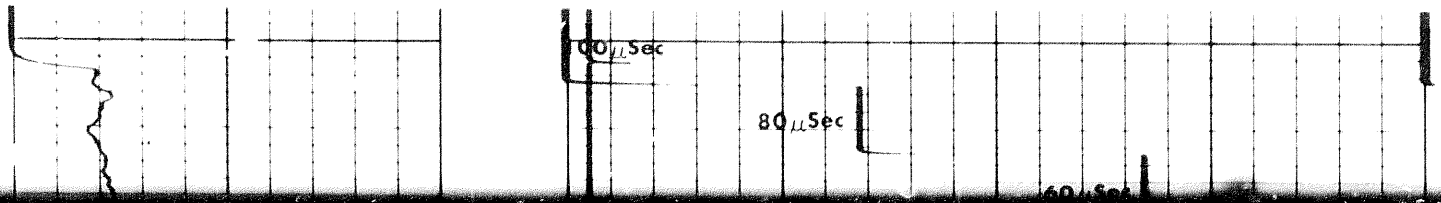

6500

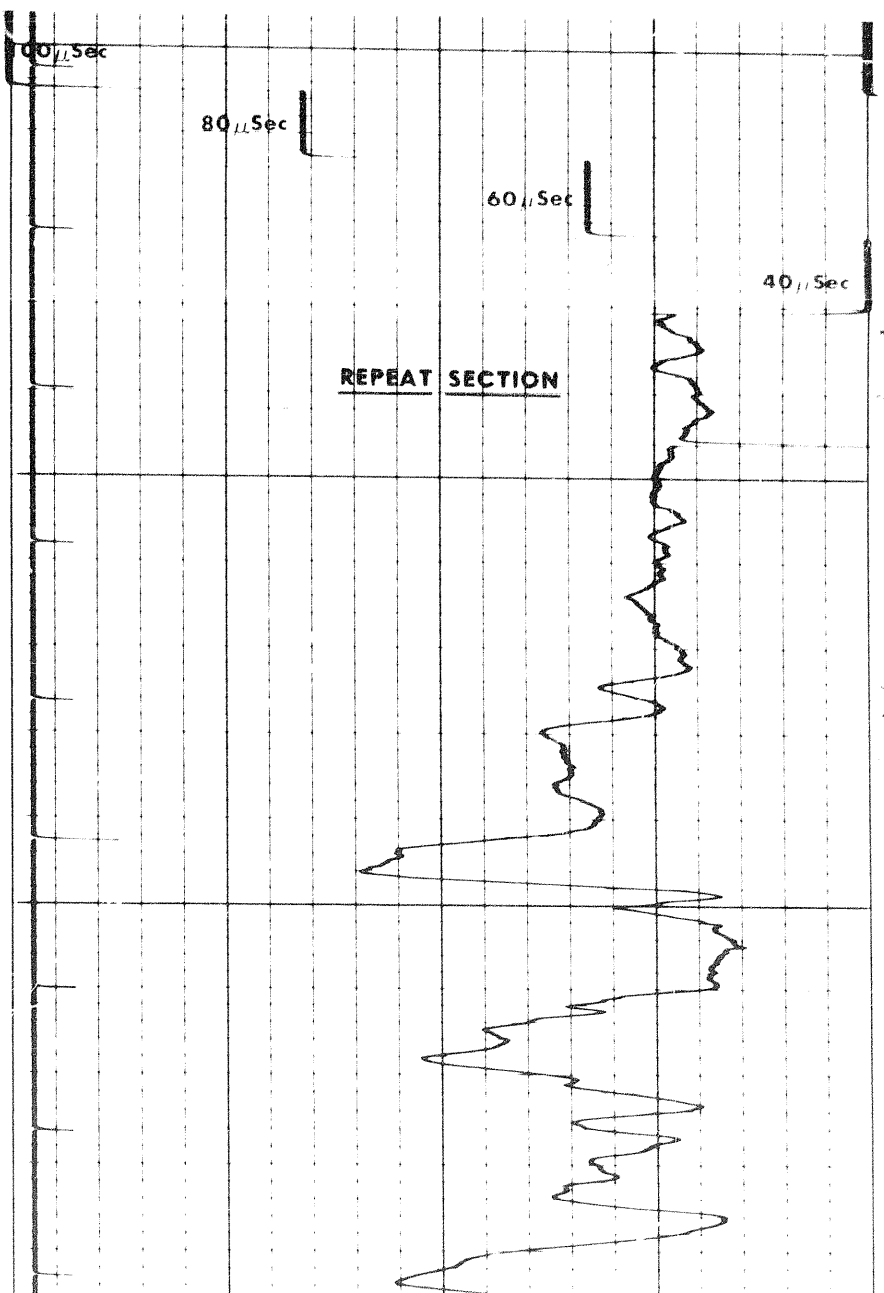

REPEAT SECTION

10000

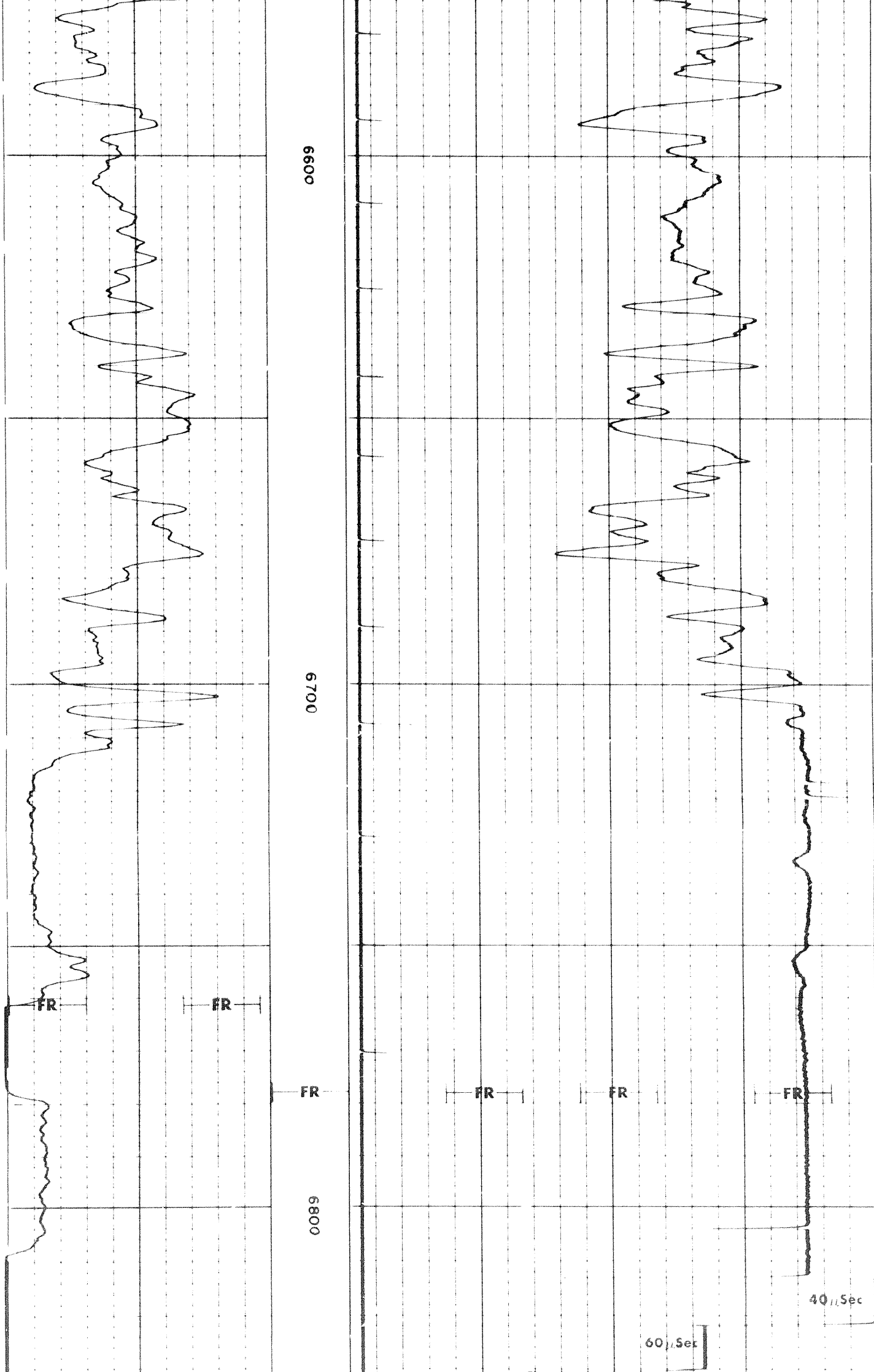

6600

6700

6800

FR

FR

FR

FR

FR

FR

60 μSec

40 μSec

40 μ Sec

60 μ Sec

80 μ Sec

100 μ Sec

INTEGRATED TIME
IN MILLISECONDS

160	130	100
100	70	40

Sens. 300 T.C. 2
Zero 0 div to left

0 120 240
120

Speed in FPM

GAMMA RAY
API UNITS

DEPTHS

SONIC
INTERVAL TRANSIT TIME
microseconds per foot

COMPANY SHELL CANADA LIMITED

WELL SHELL PEEL R YT 1-21

FIELD WILDCAT PROVINCE YUKON



21 of

6600

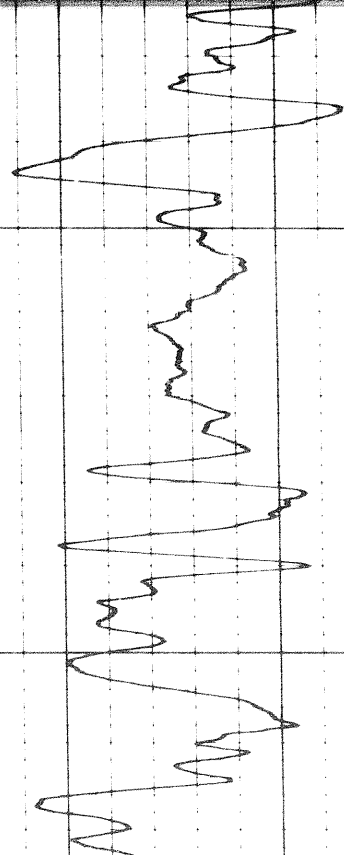
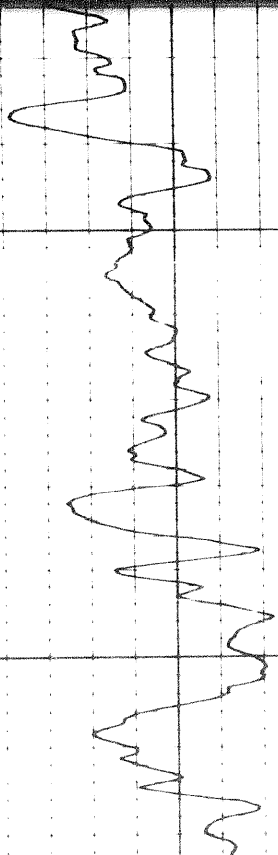

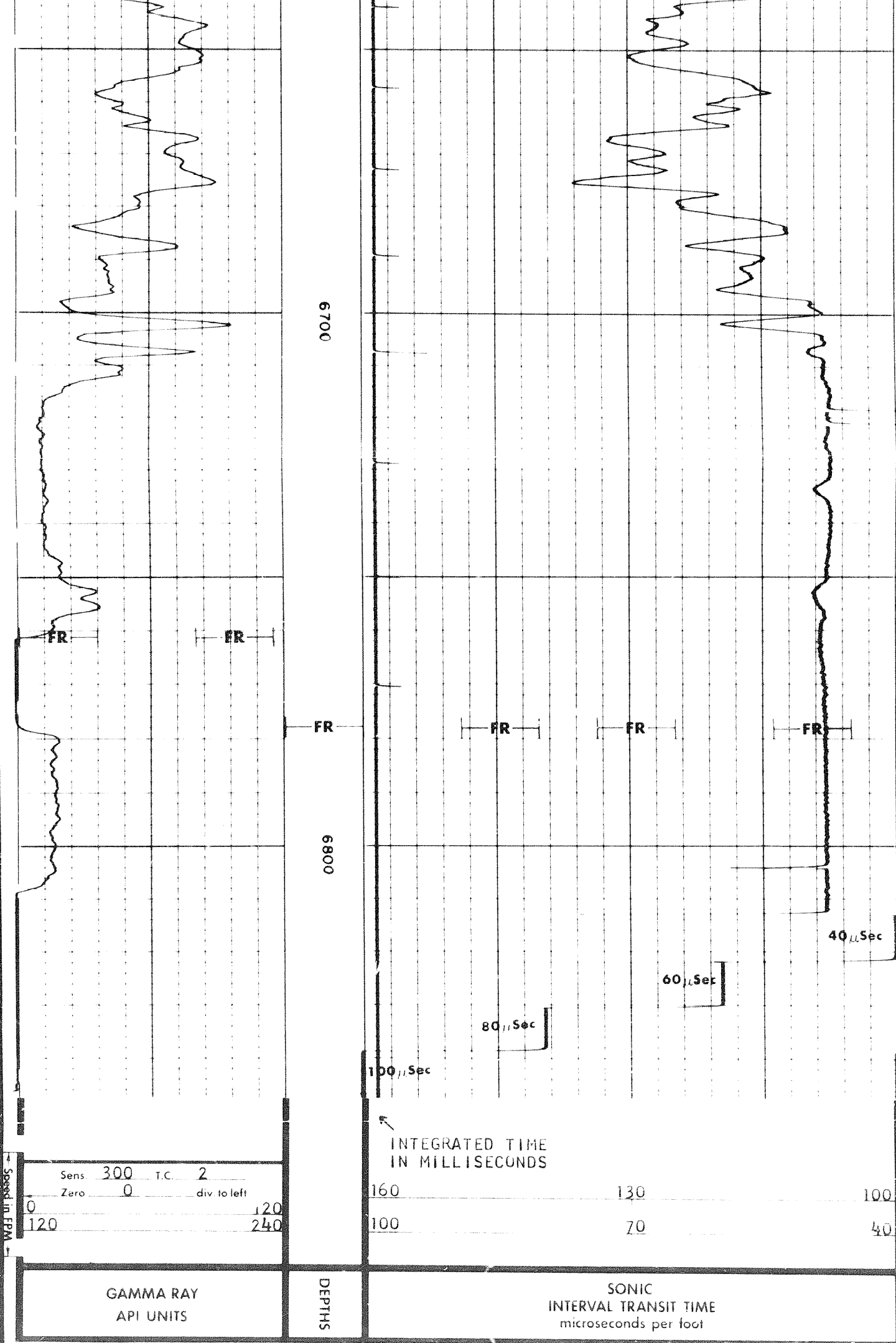

Speed in FPM

Sens. 300 T.C. 2

Zero 0 div. to left

0 120
120 240

160 130 100
100 70 40

GAMMA RAY
API UNITS

DEPTHS

SONIC
INTERVAL TRANSIT TIME
microseconds per foot

COMPANY SHELL CANADA LIMITED



WELL SHELL PEEL R YT 1-21

FIELD WILDCAT PROVINCE YUKON

GAMMA RAY CAL
@ API UNITS
Cps 415 Tc 6 Sen 500

Gamma Ray Background
Cps 30 Tc 6 Sen 500

Gamma Ray Cal. Zero

0000

22 of 22