

SCHLUMBERGER

COMPENSATED  
FORMATION DENSITY LOG  
SCHLUMBERGER OF CANADA Calgary, Alberta

PROVINCE YUKON  
FIELD WILDCAT  
WELL SHELL PEEL R  
YTI-21  
COMPANY SHELL CANADA LIMITED

Date	27MAR66
Run No.	ONE
First Reading	6788
Last Reading	661
Feet Measured	6127
Depth Reached	6789
Bottom Driller	6790
Csg. SOC	661
Csg. Driller	659
Mud Nature	GEL-CHEM
Dens. Visc.	9.5 65
Mud pH	8.5
Water Loss	8.0
Res.	RMKS. @
Rmf	1.91 @ 52 %
@ BHT	RMKS. @
Rmc	2.15 @ 61 %
ppm-Cl	
Bit Size	6 3/4"
Source to Detector	
Spec. 'g	STD
Equipment Type	FDC
Op. Rig Time	8 HRS.
Truck No.	1576 DC:SKW
Recorded By	ARMBRUSTER
Witness	PEREGODOFF

COMPANY	SHELL CANADA LIMITED
WELL	SHELL PEEL R
FIELD	WILDCAT
PROVINCE	YUKON
LOCATION	66 10°36' 5N 134°18' 52"W
Permanent Datum	G.L. Elev. 1238.4
Log measured from	K.B. 12.6 Ft. Above Perm. Datum
Other Services:	CST: SRS I-ES; BSGR; ML-C
ELEV: KB	1251.0
GL	1238.4
CBF	

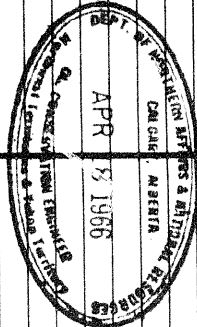

KCS 1/4/66 EDM

REMARKS: Drilling Stopped 06:00 / 26 : Circulation Stopped 07:30 / 26 : Tool on Bottom 07:00 / 27 : Ist Run Service Order #: 31636 B.H.T. 150

Panel No.	PGP-A-78	R <sub>M</sub> # 1	2.30 @ 55	0
Cartridge No.		R <sub>M</sub> # 2	2.50 @ 55	0
Sonde No.	PGS-D-77	R <sub>M</sub> # 3	2.05 @ 56	0
Detector No.	PDH-D-177			

CALIBRATION: Background CPS Test Source CPS Galvanometer Deflection Div Panel Sens. Tap for Cal  
Gamma Ray

GAMMA RAY API UNITS		DEPTHS	BULK DENSITY P <sub>b</sub> - gm/cc	
Sens. 300 T.C. 2	Zero 0 div. to left		2.0	2.5 3.0
120	120			
CALIPER hole diameter in inches			DENSITY CORRECTION ΔP - gm/cc	
6 7 8 9 10 11 12 13 14			0.25	0 0.25

CALIPER  
hole diameter in inches

6 7 8 9 10 11 12 13 14

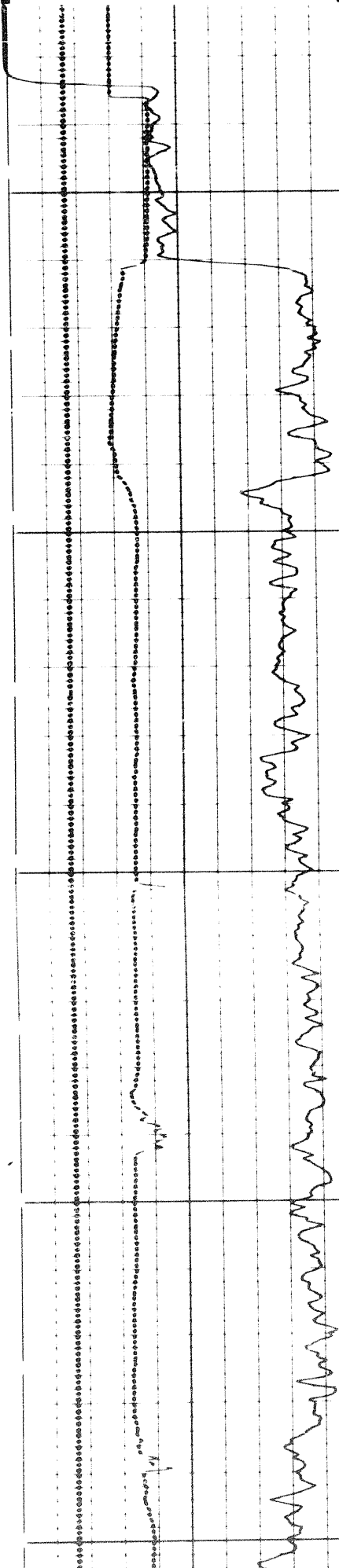

0700

0800

DENSITY CORRECTION  
 $\Delta\rho$  - gm/cc

0.25 0 0.25  
(-) (-) (-)

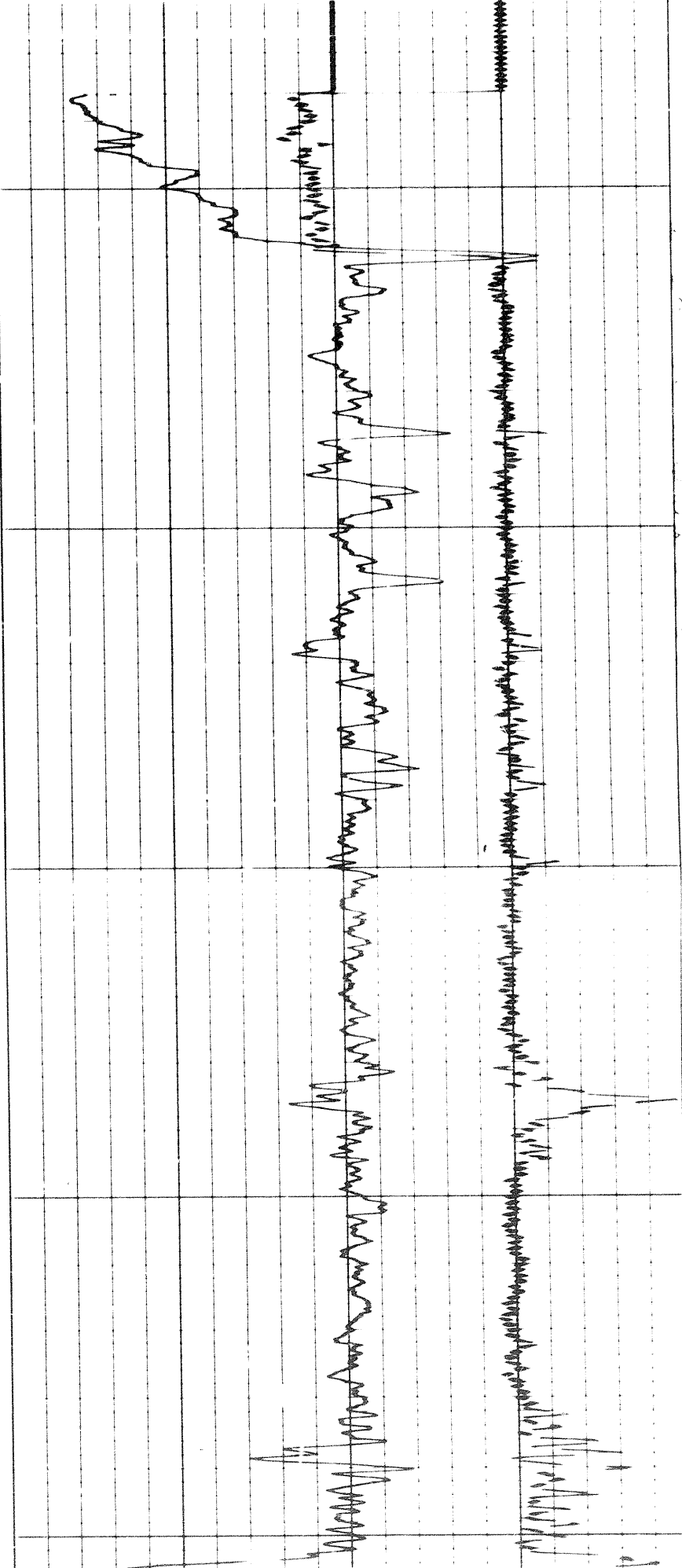

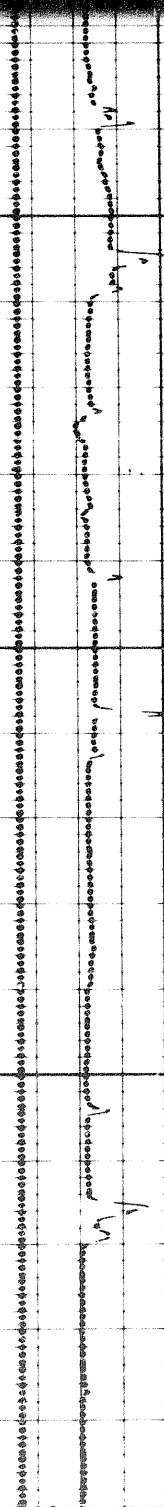
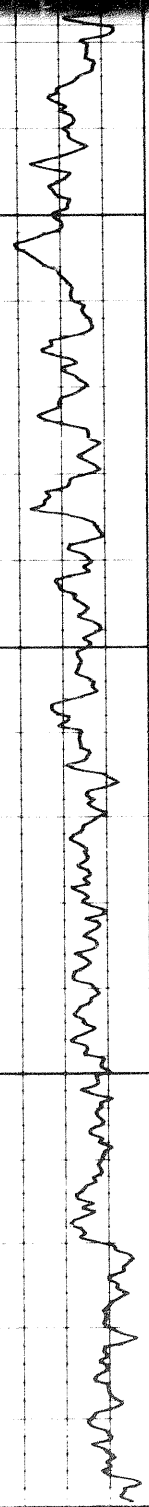
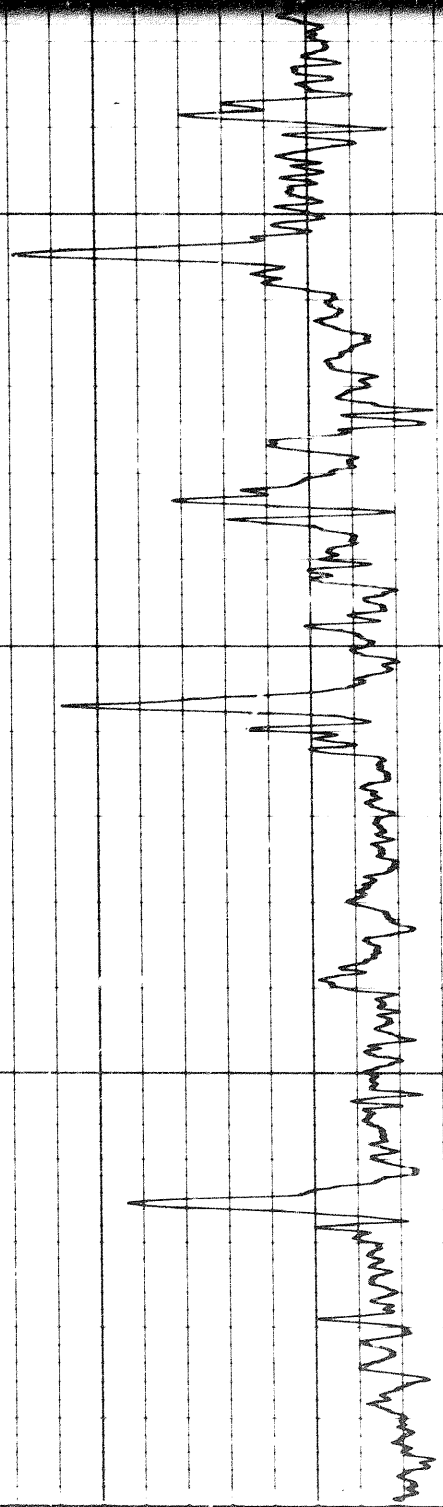
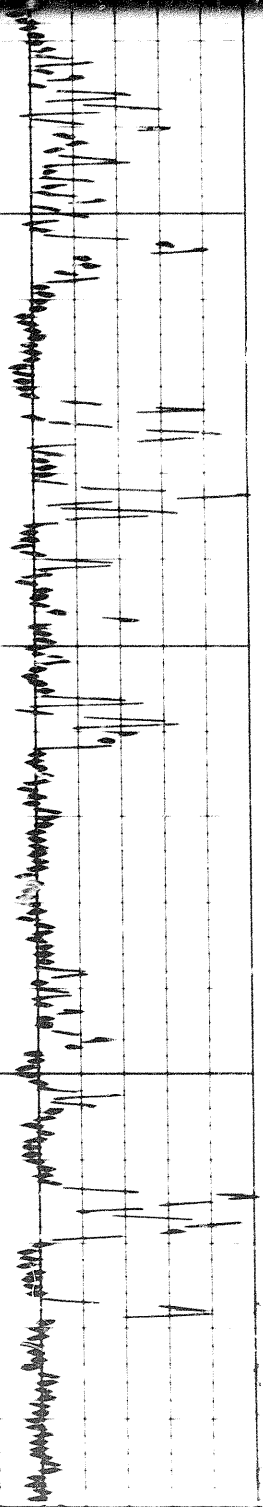
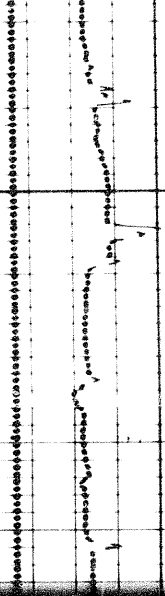
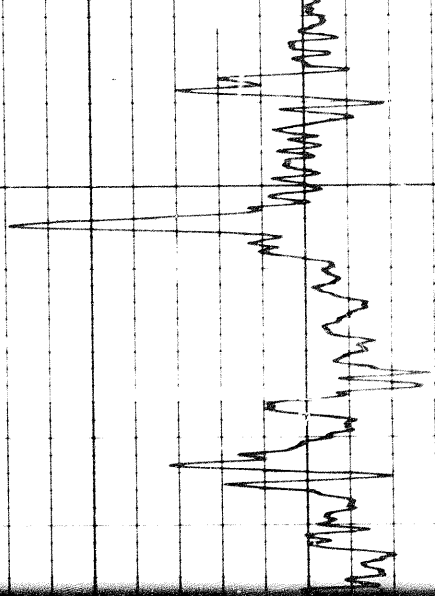
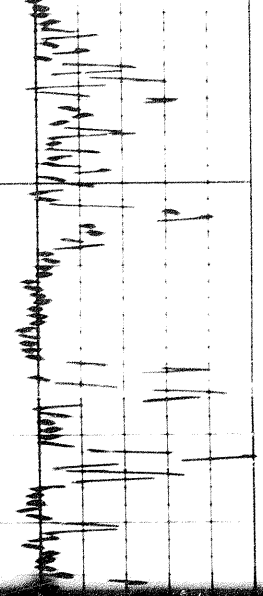

0060

1000

12

1000 1100 1200

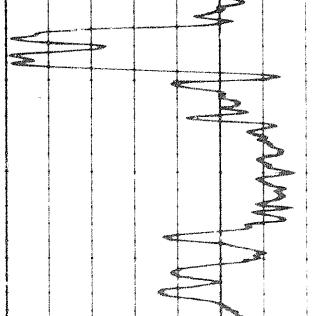
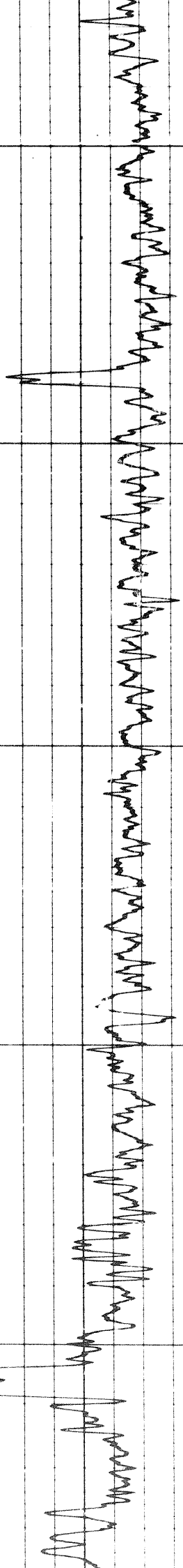
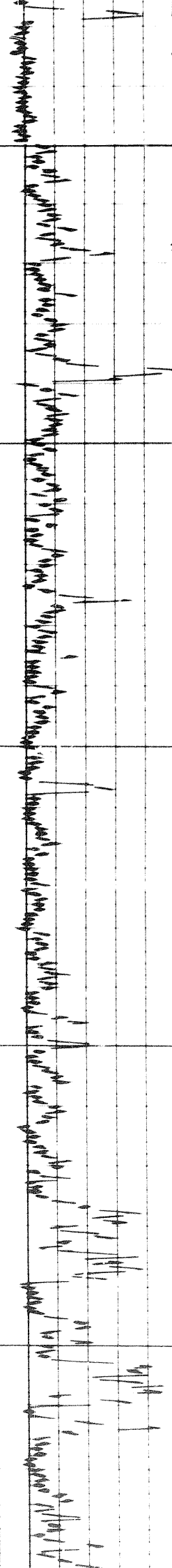

1000

1100

1200

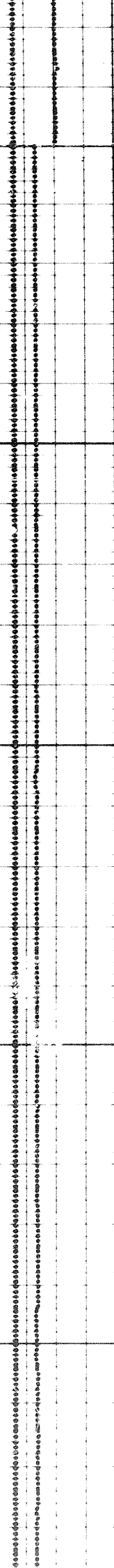
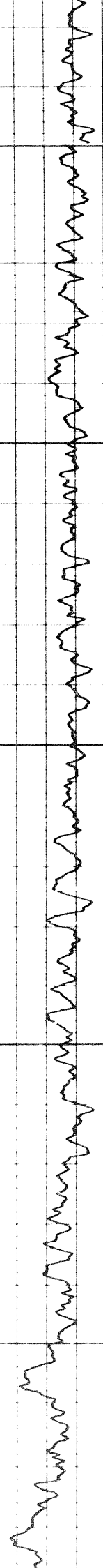

Handwritten notes on the top grid, including the number '1200' and various illegible scribbles.

Handwritten notes on the middle grid, including the number '1300' and various illegible scribbles.

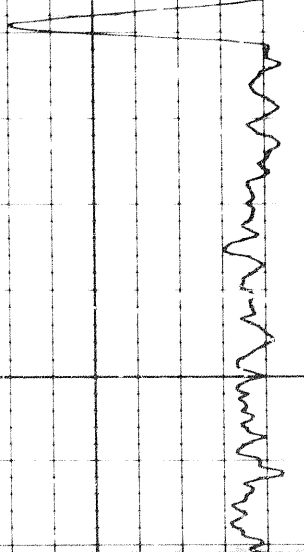
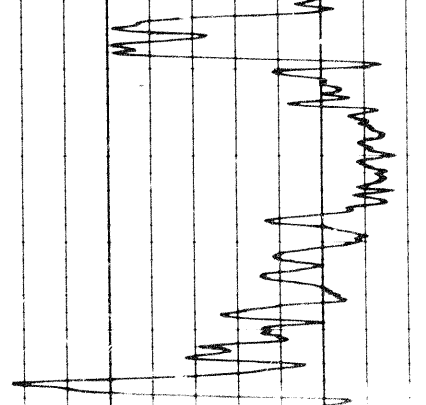
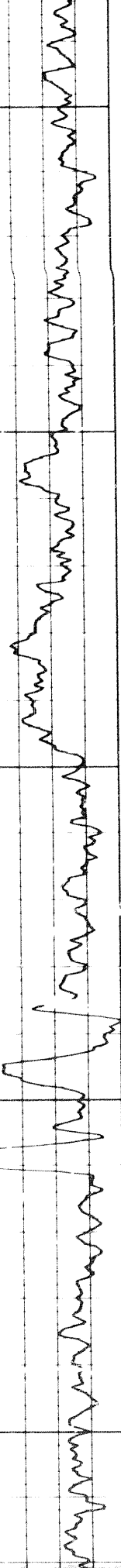

1200

1300

Handwritten notes on the top grid, possibly describing the patient's condition or the procedure. The text is illegible due to the cursive handwriting and the image's orientation.

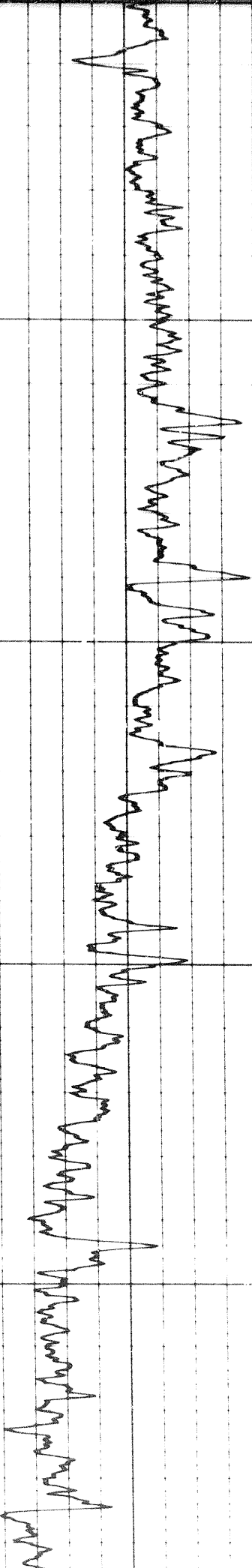

00

1400

1500

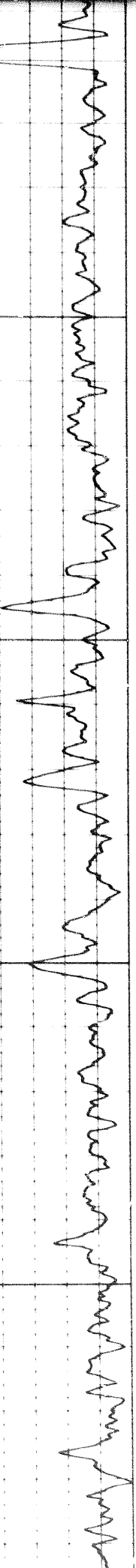

Handwritten notes on the bottom grid, possibly describing the patient's condition or the procedure. The text is illegible due to the cursive handwriting and the image's orientation.

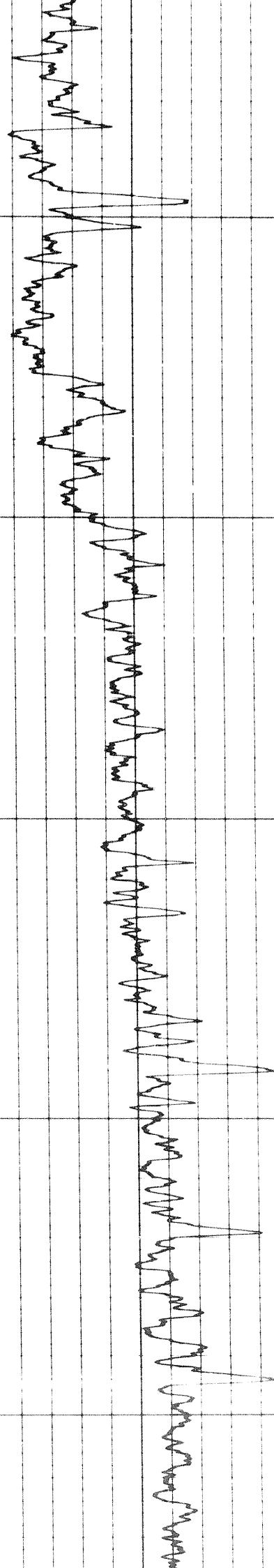
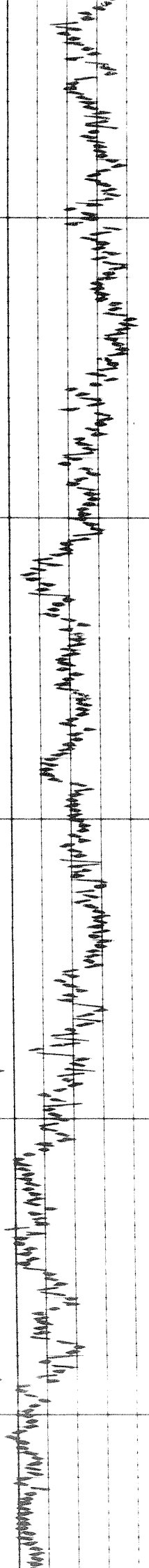

12:00

17:00

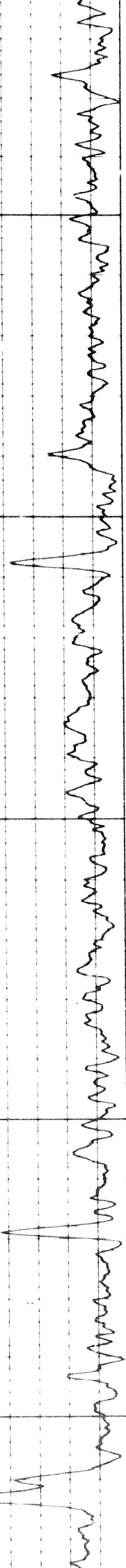

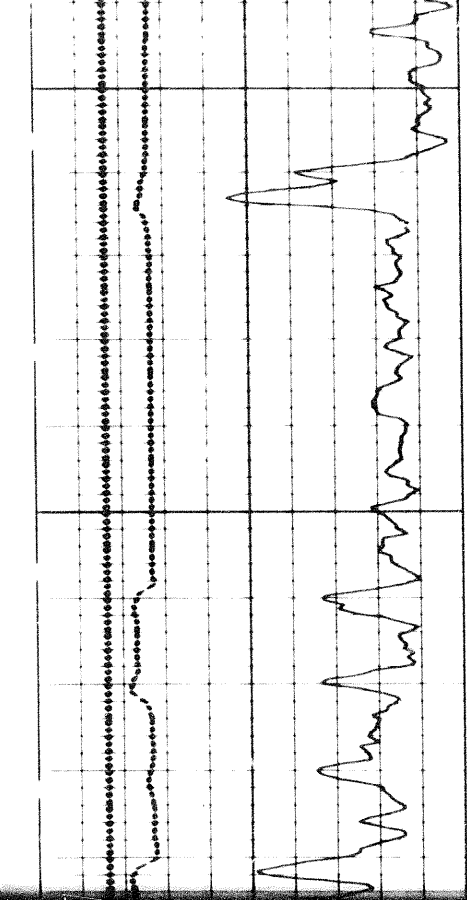

1800

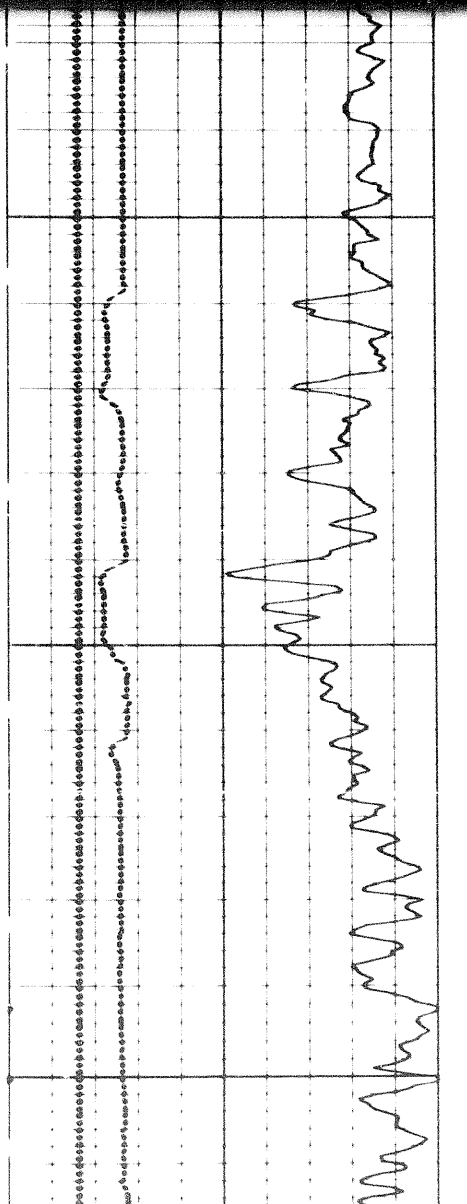

1800

1900

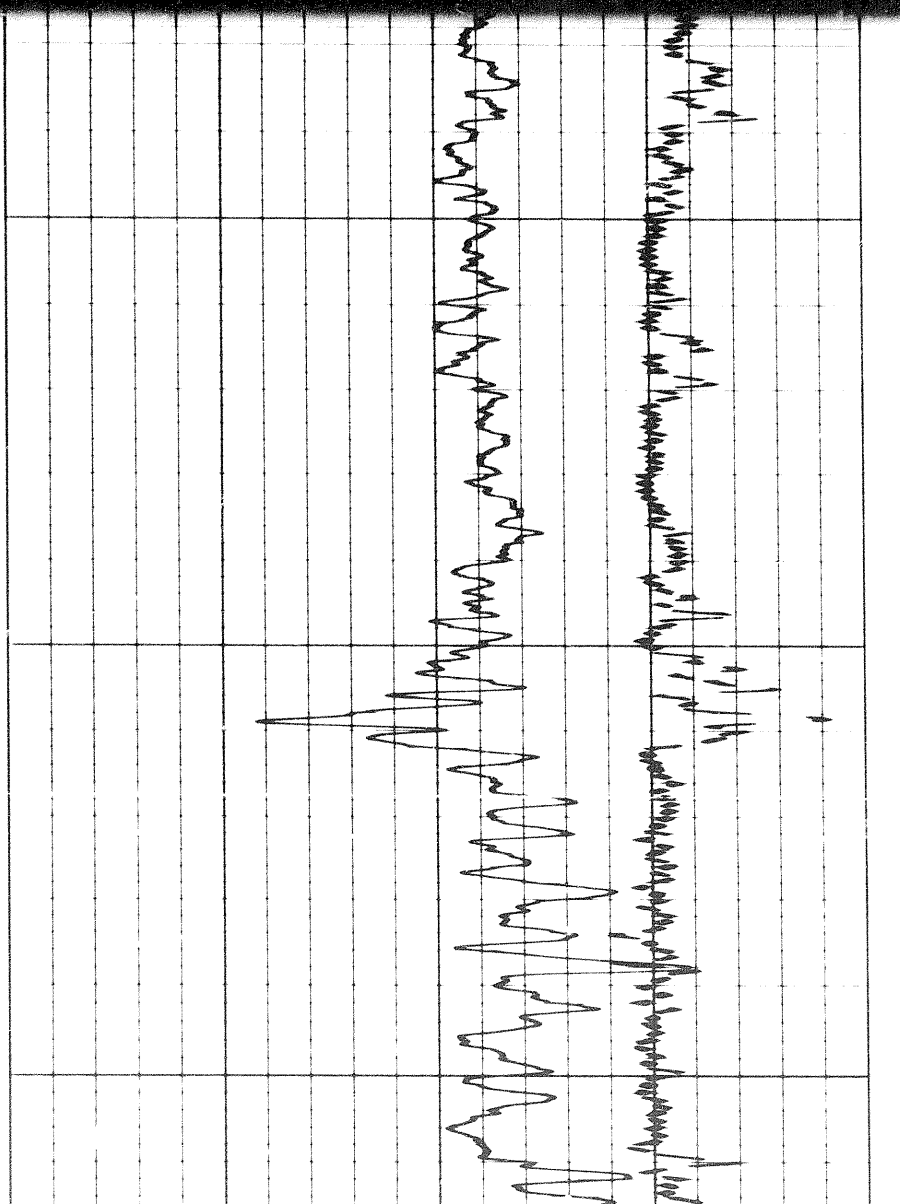
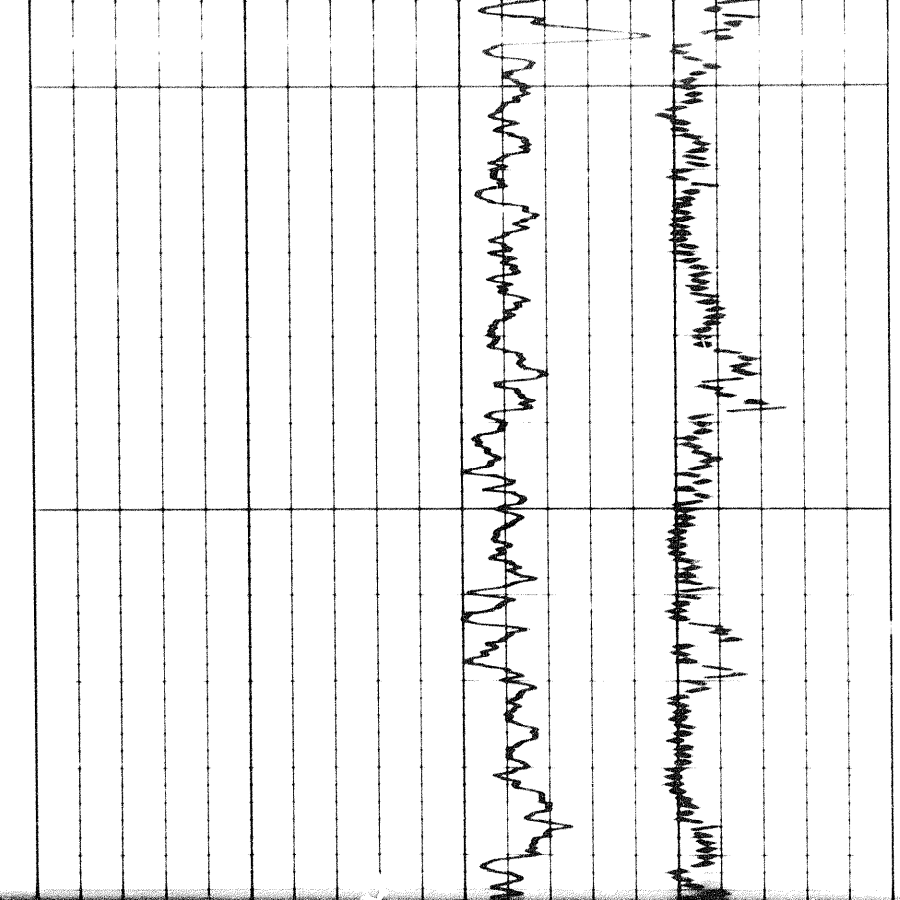



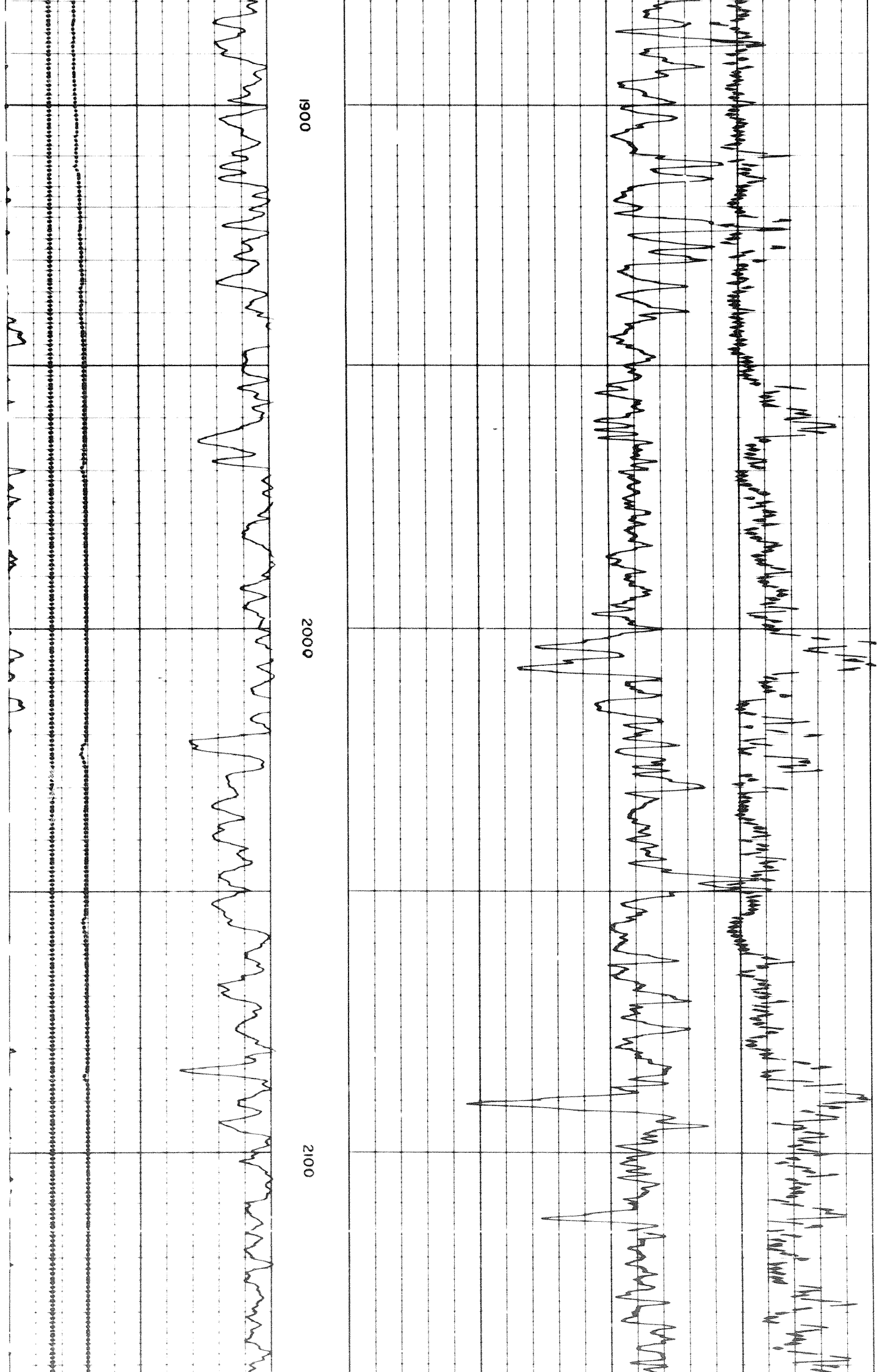

1900

2000

2100

10/21/63

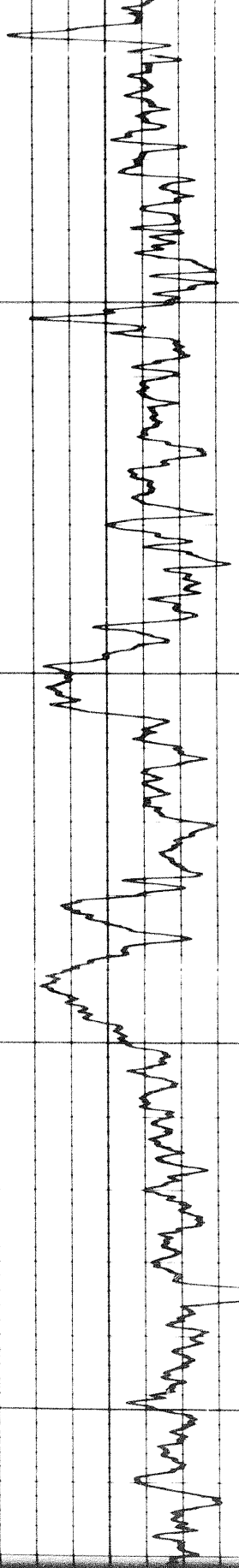
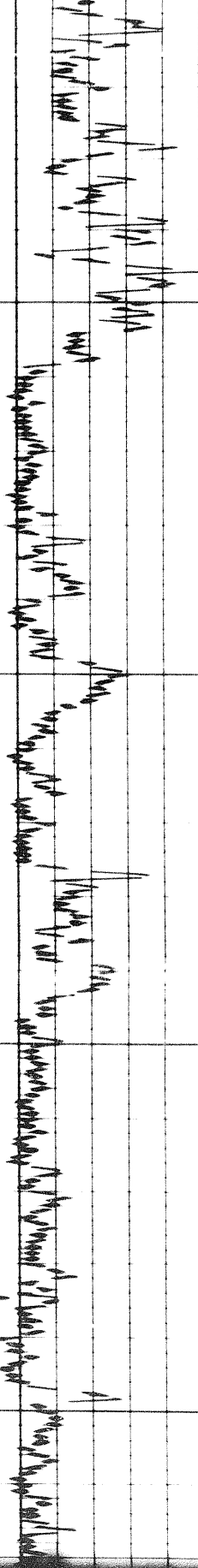

2200

2300

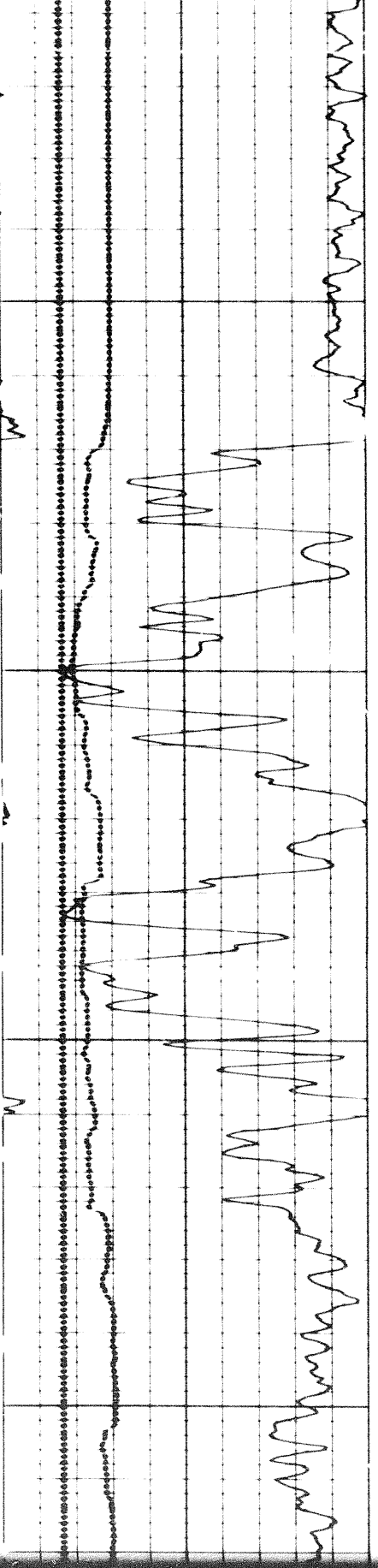

10/21/63

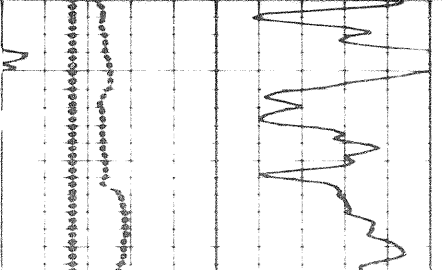
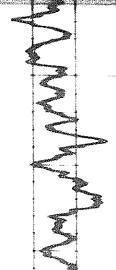
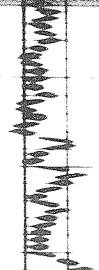

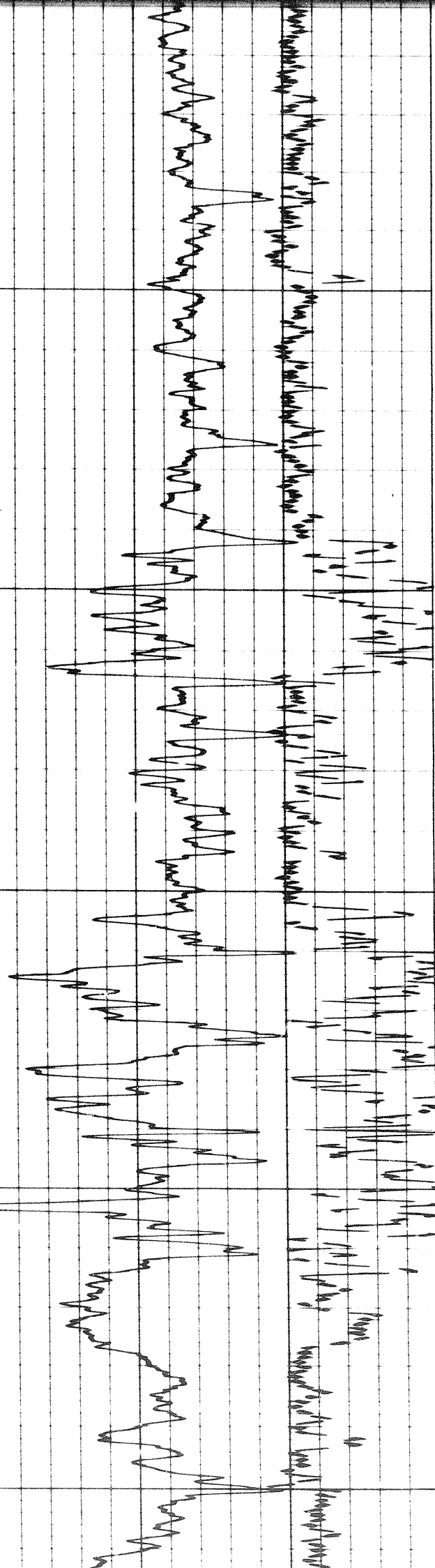

2300

2400

2500

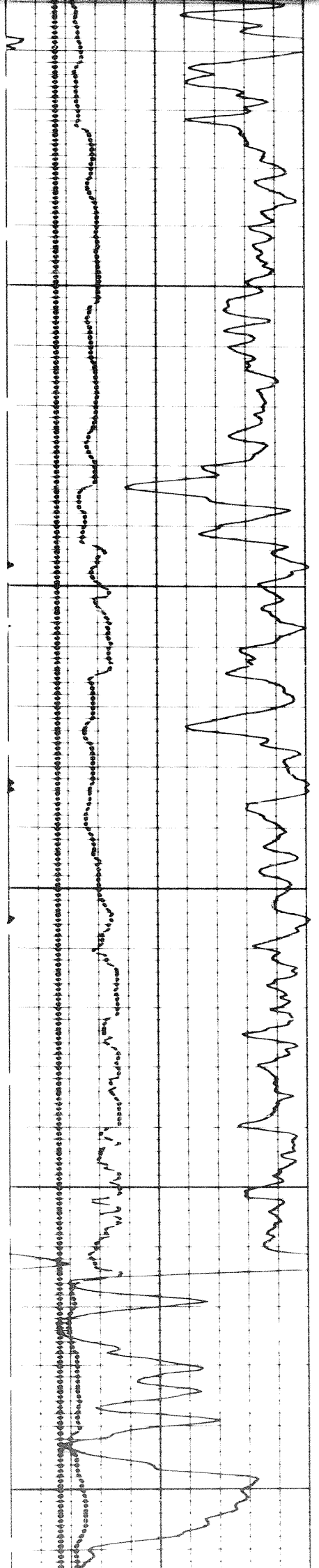

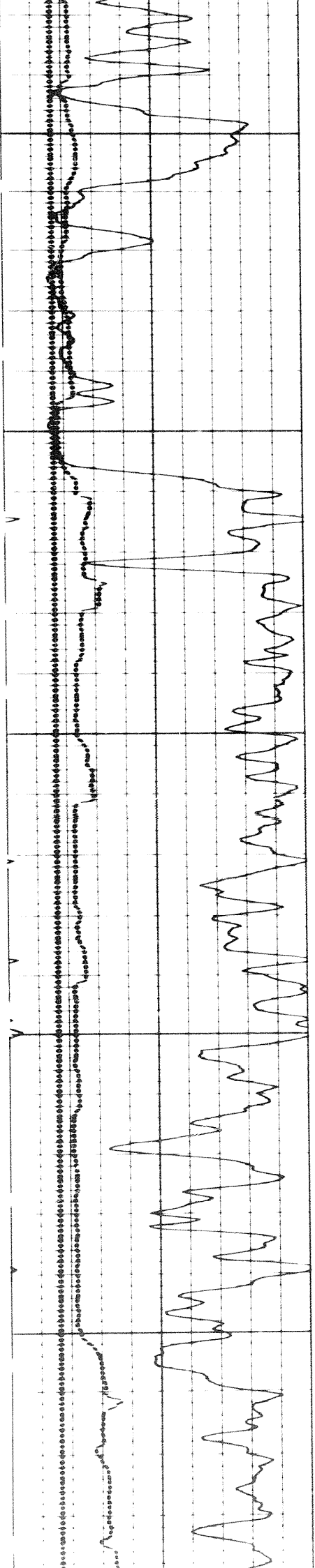
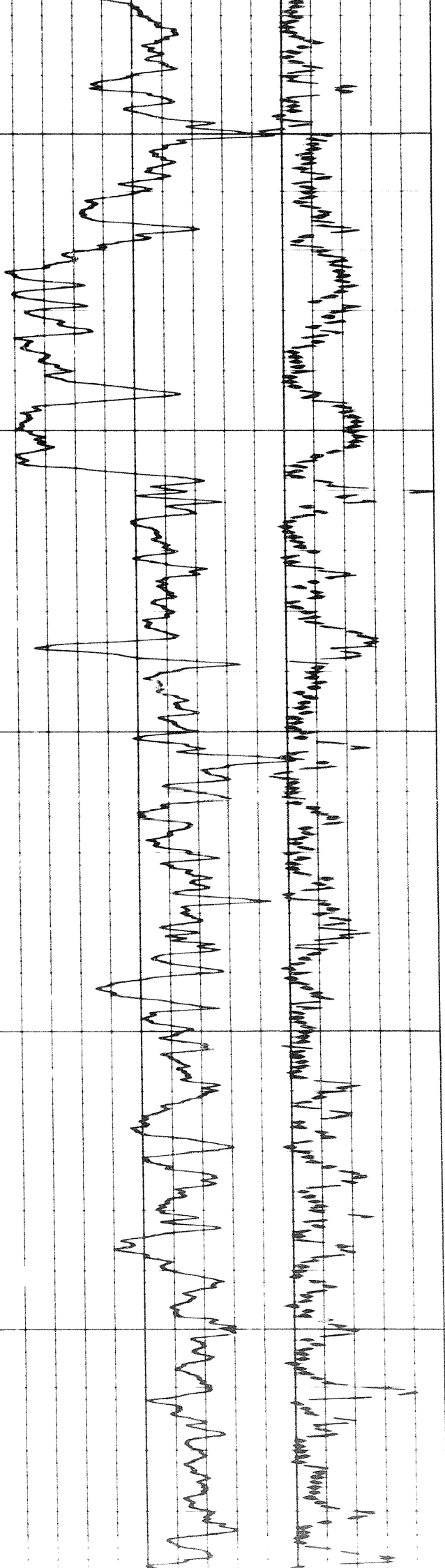

2500

2600

2700

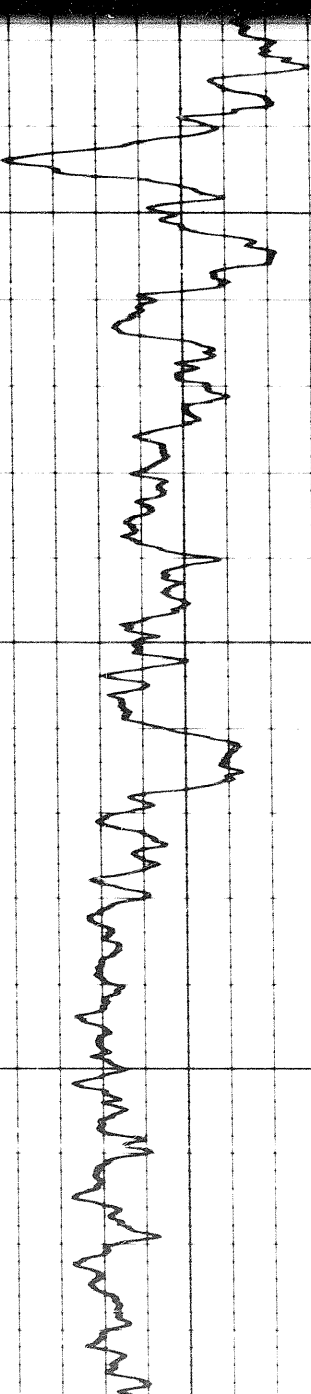
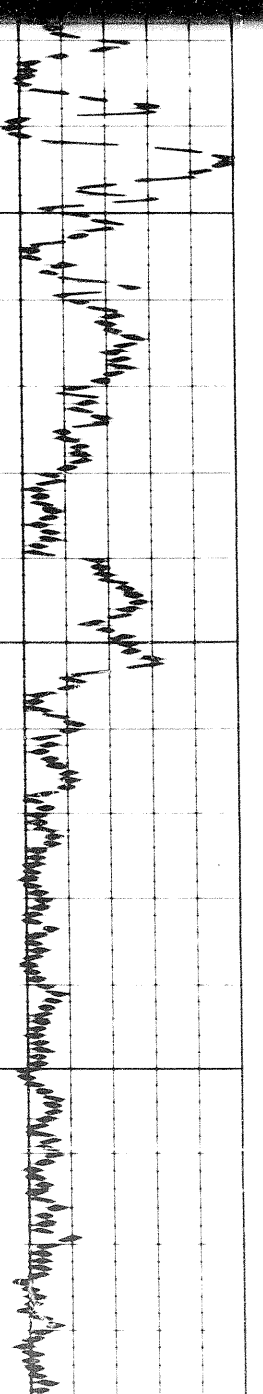
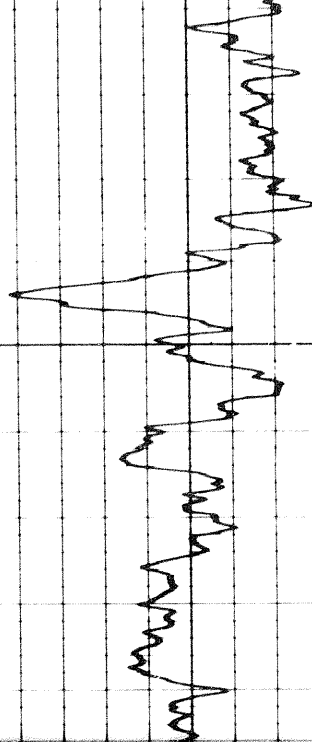
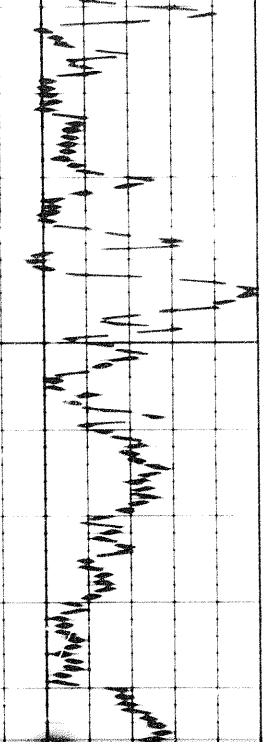

2800

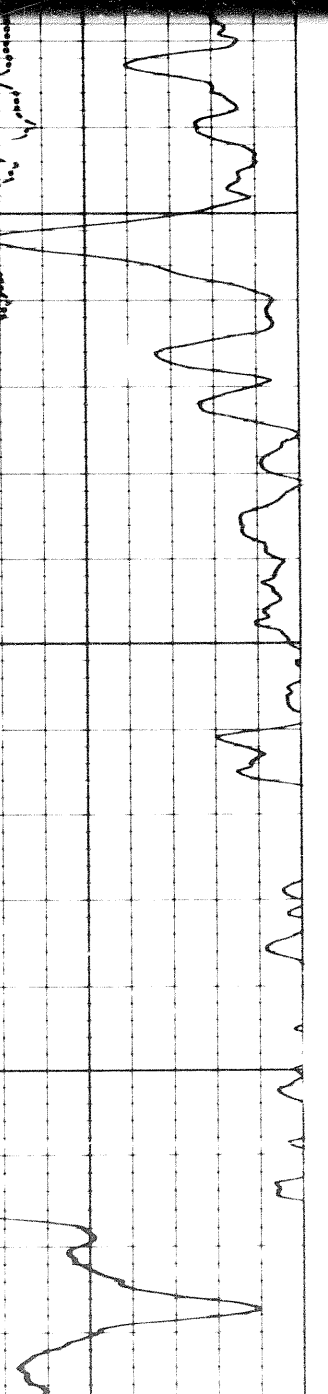
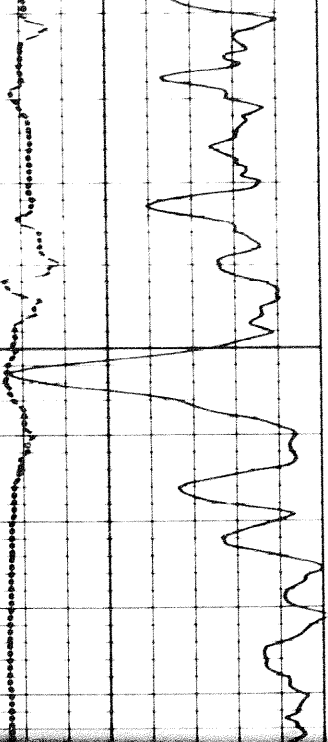

1

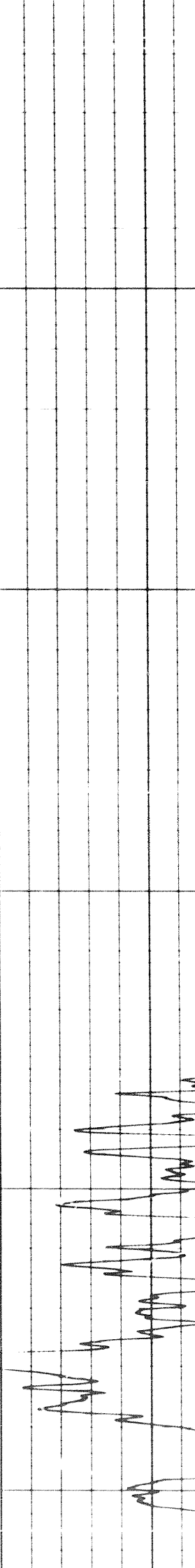
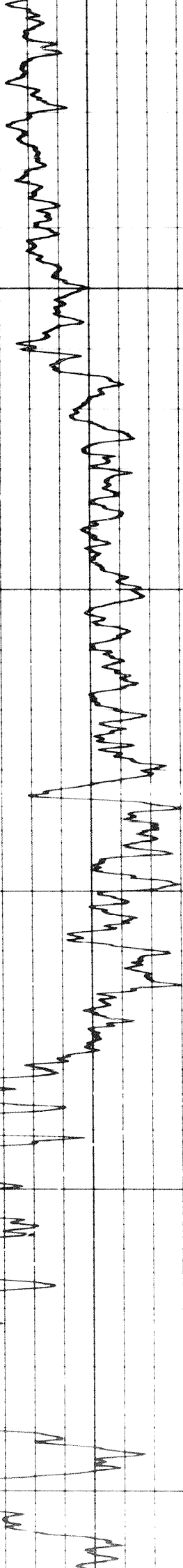
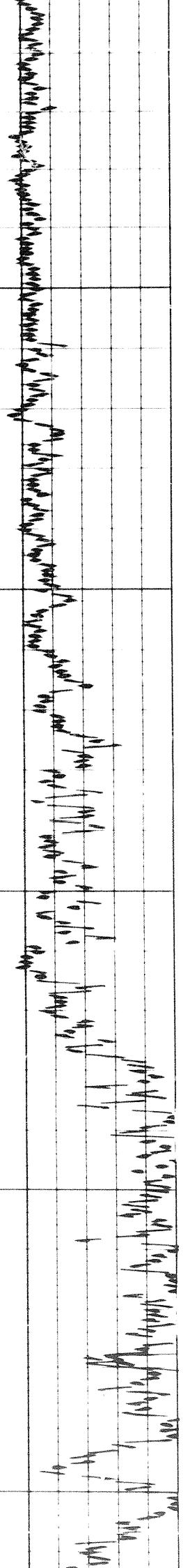

2900

3000

3100

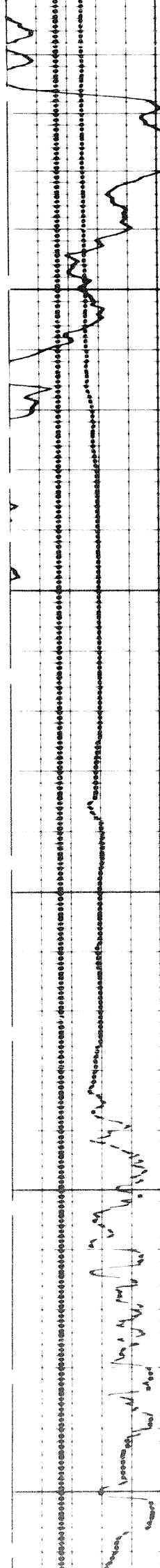
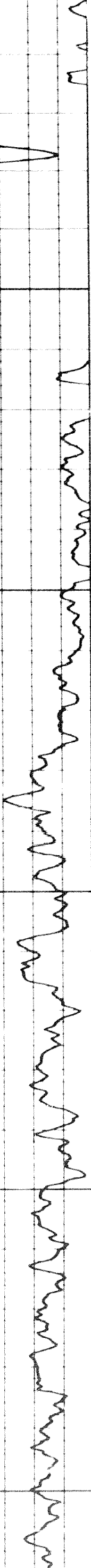

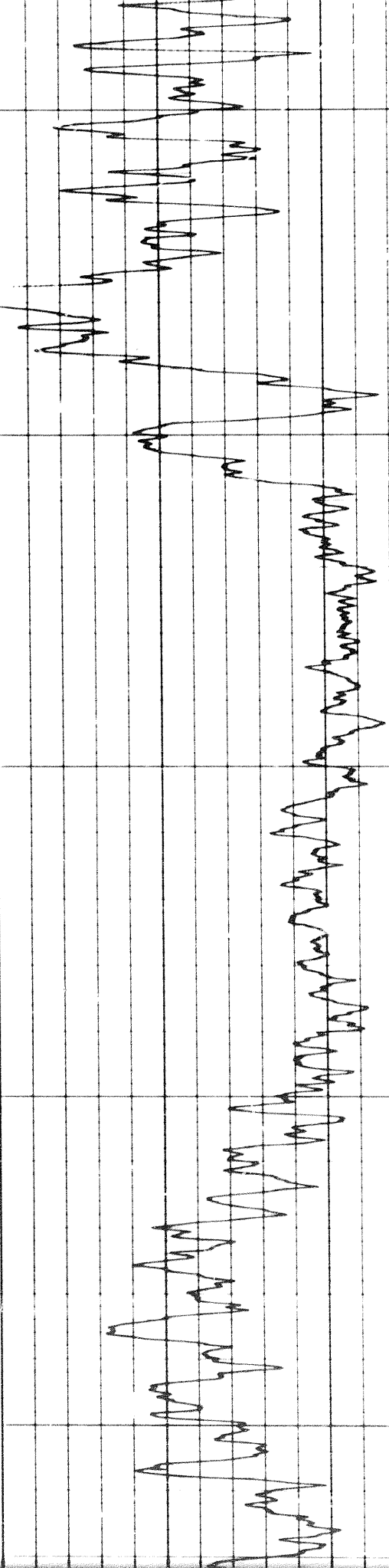
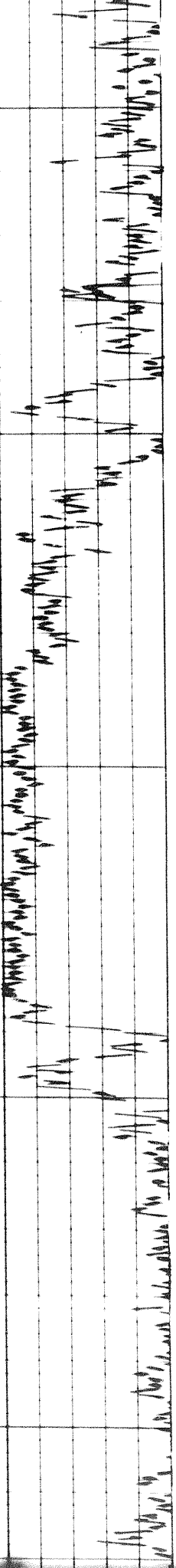

3100

3200

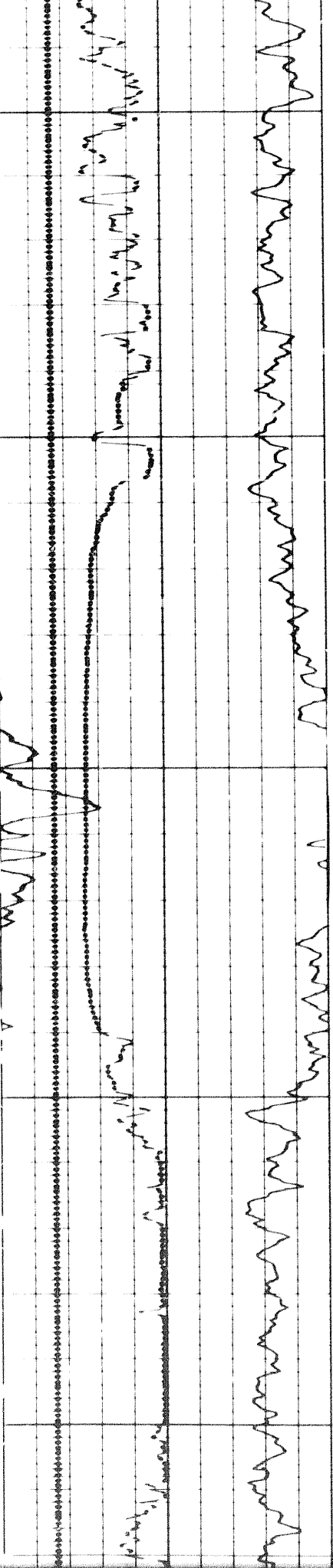

Handwritten notes on the right side of the page, including the number '100' at the top right and '3300' at the bottom right. The notes are partially obscured by the grid lines.

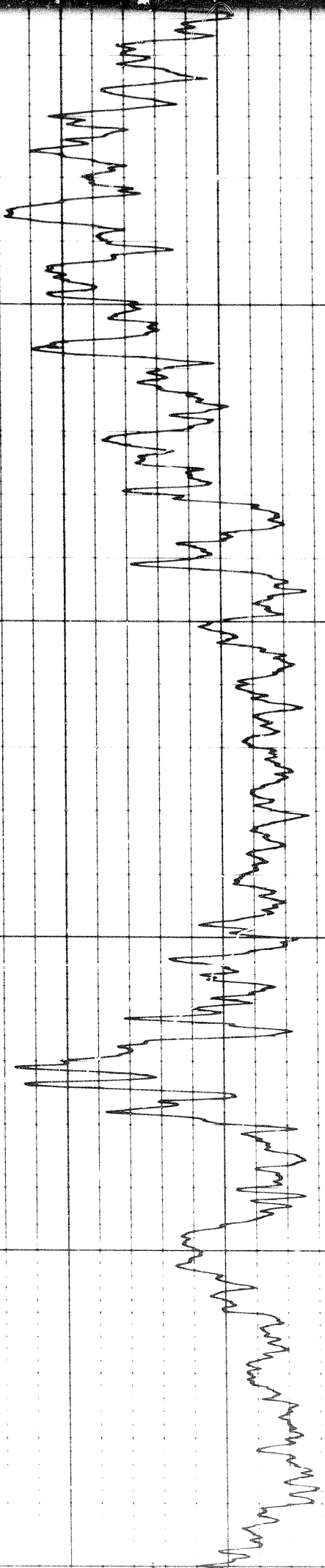

3300

3300

3400

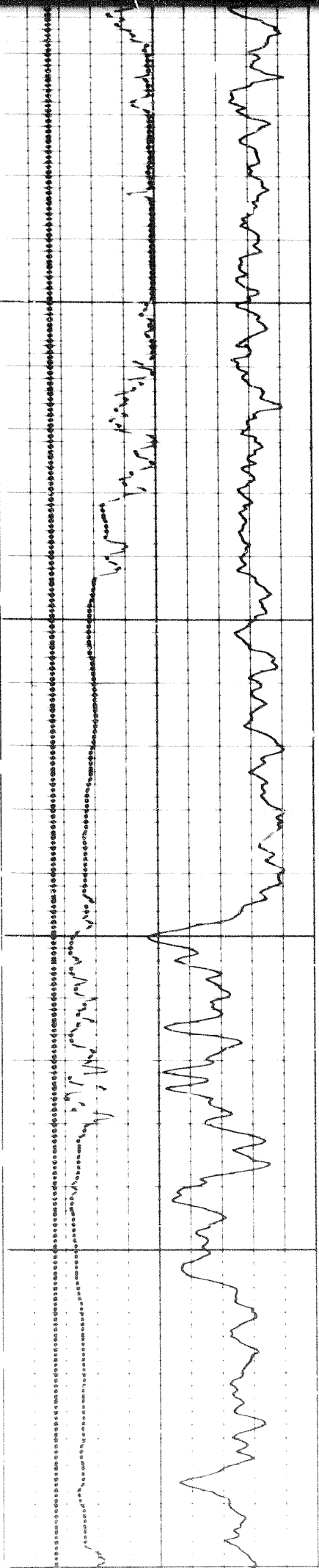



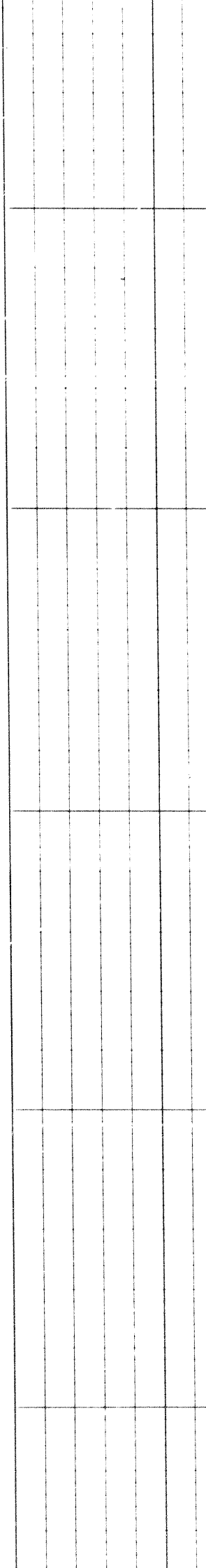
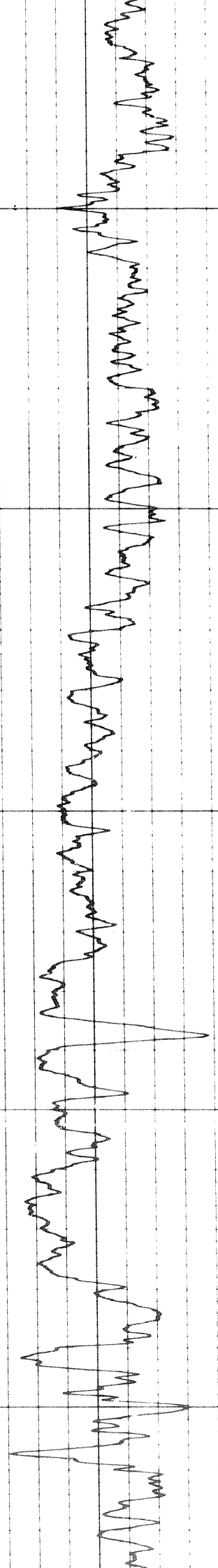
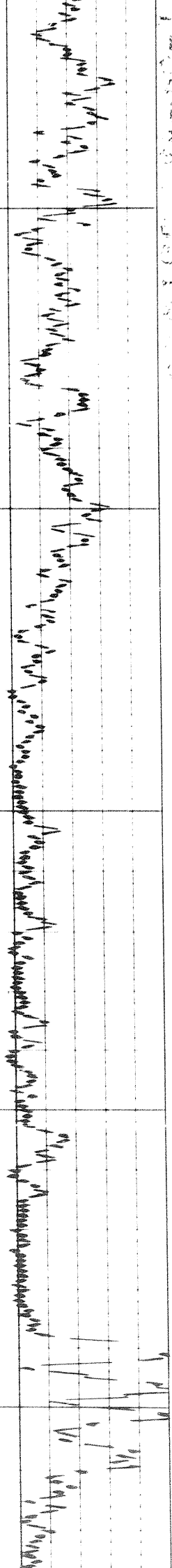

3500

3600

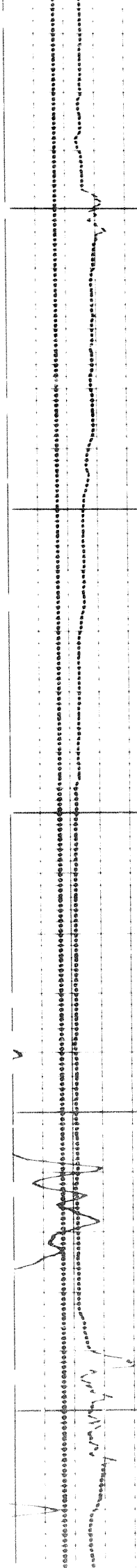
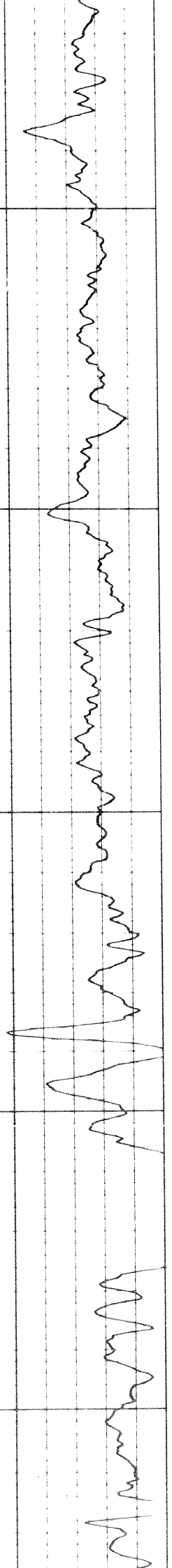

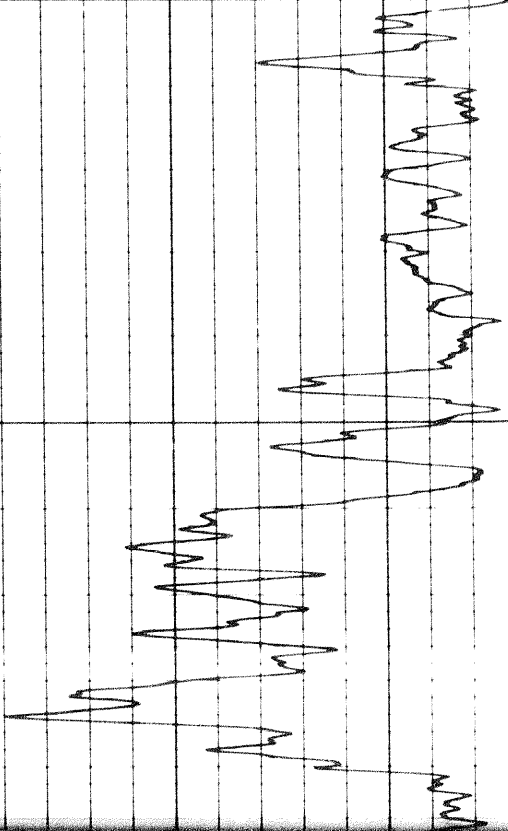
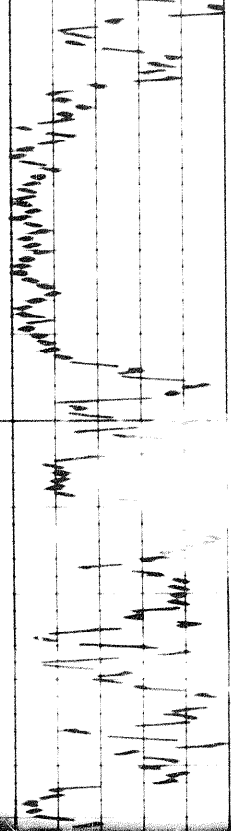

3700

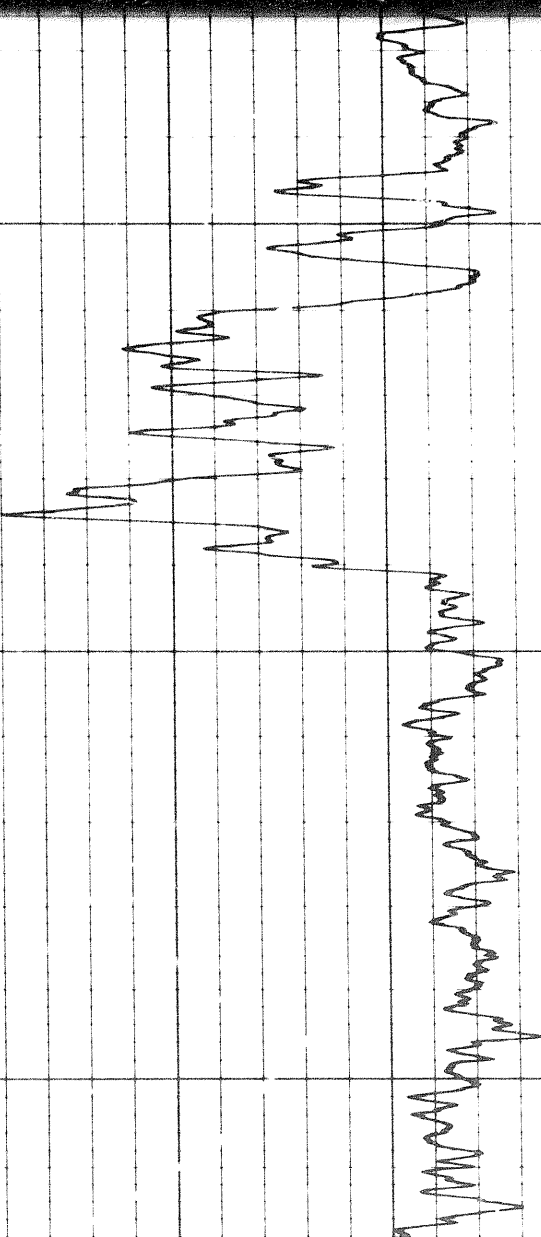
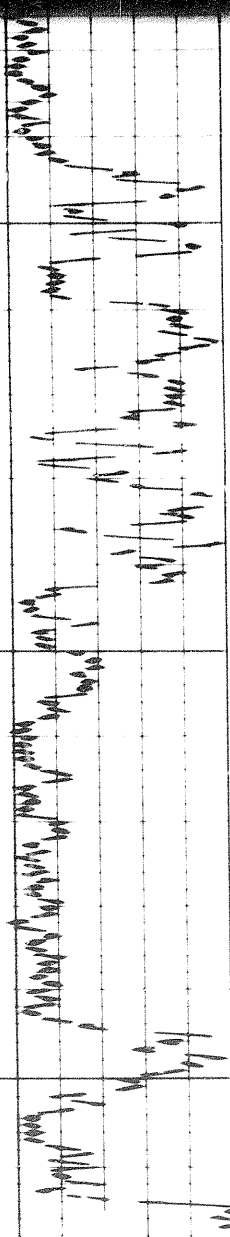
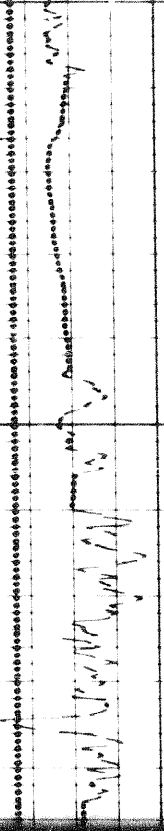
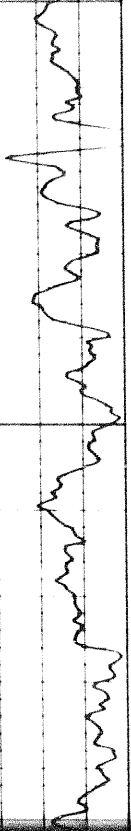

3700



3800

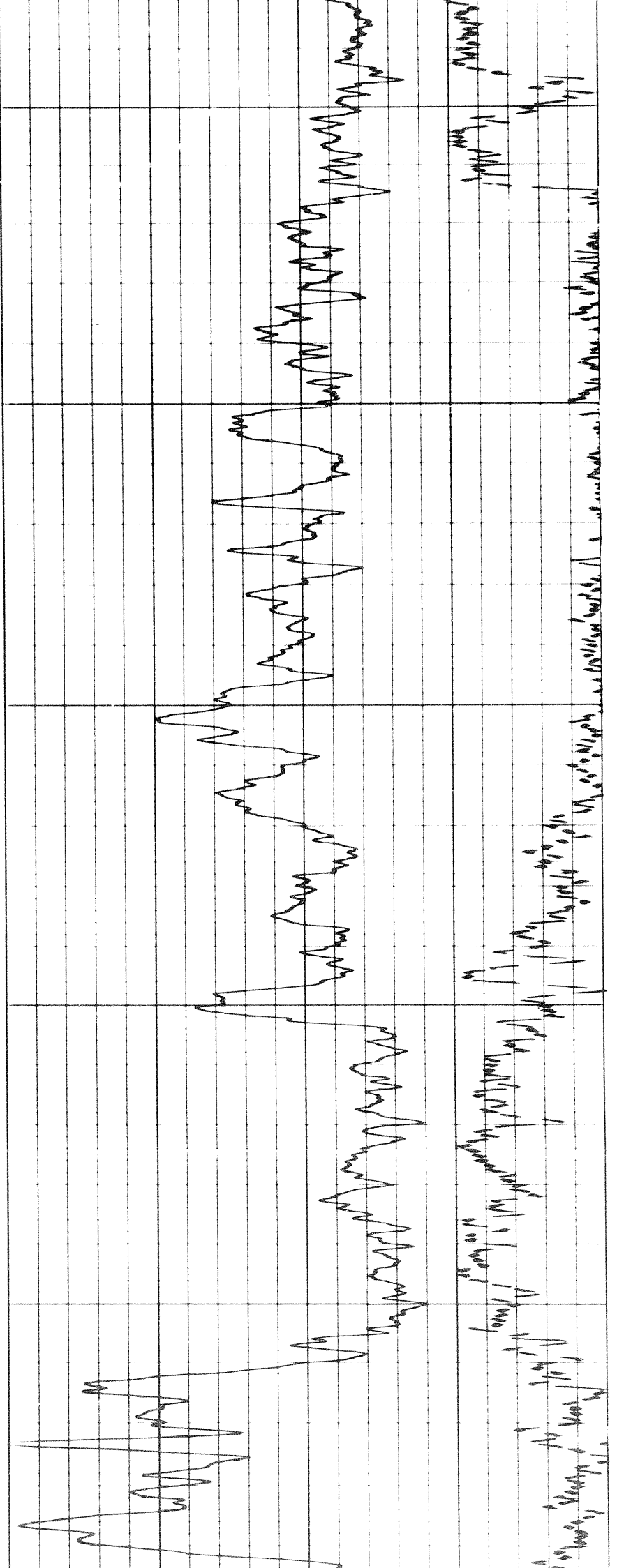

3800

3900

4000

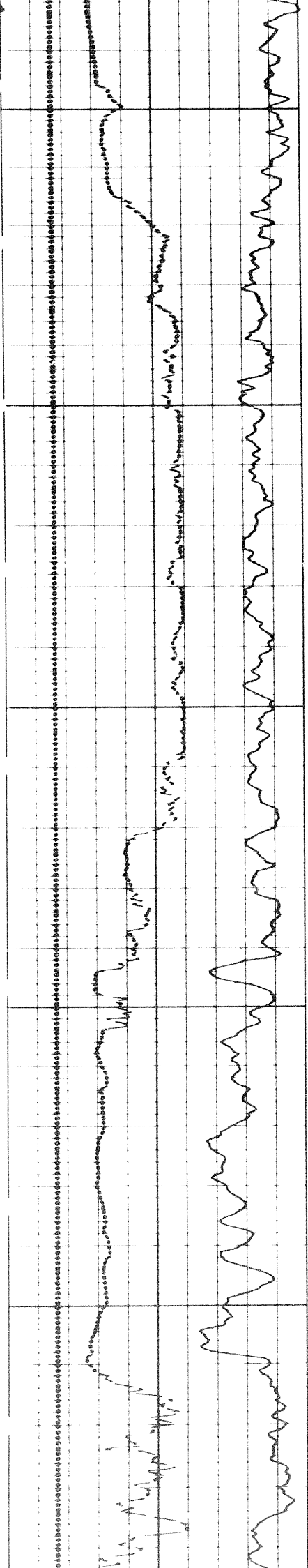

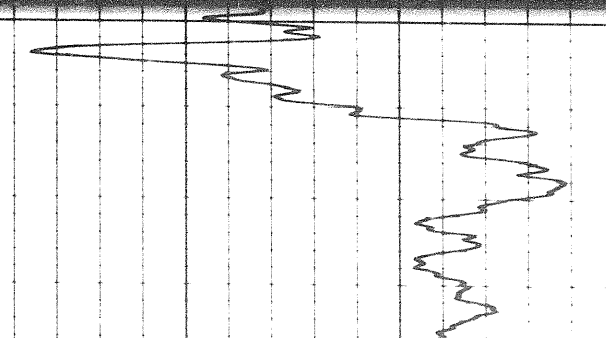
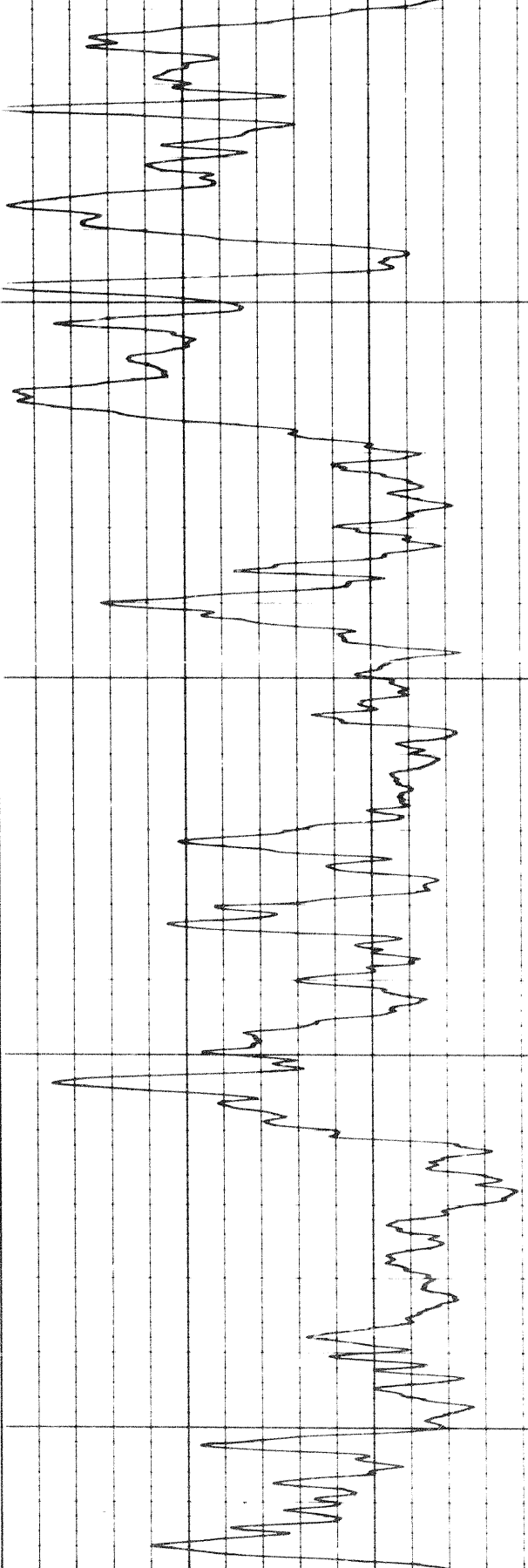
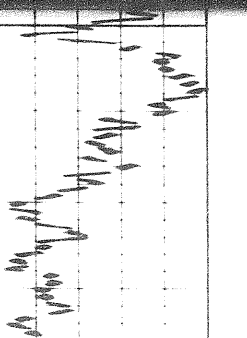
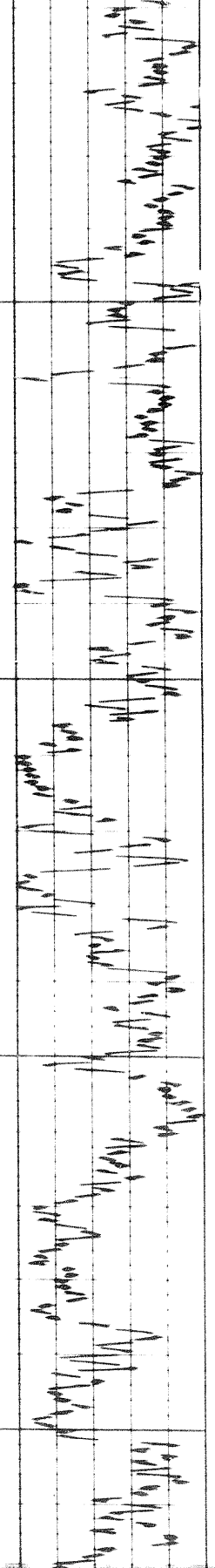

4100

4200

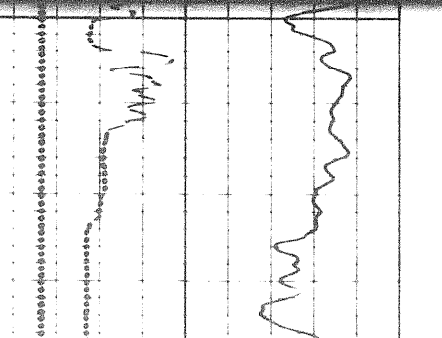
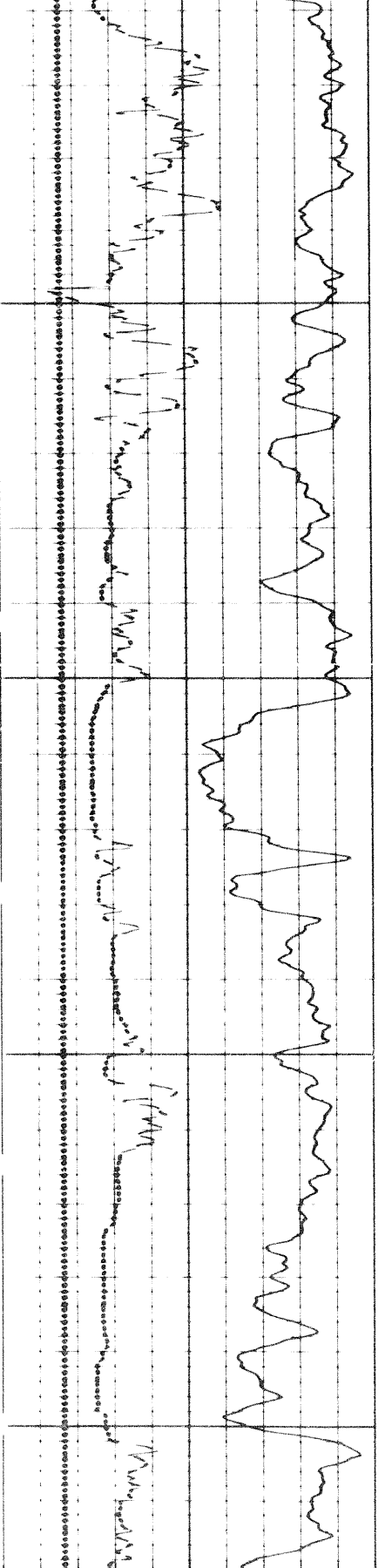

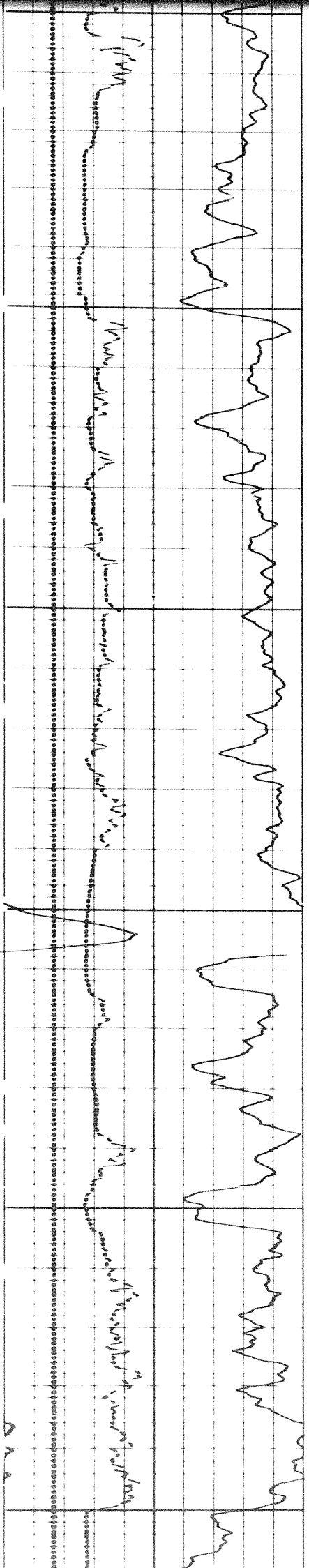
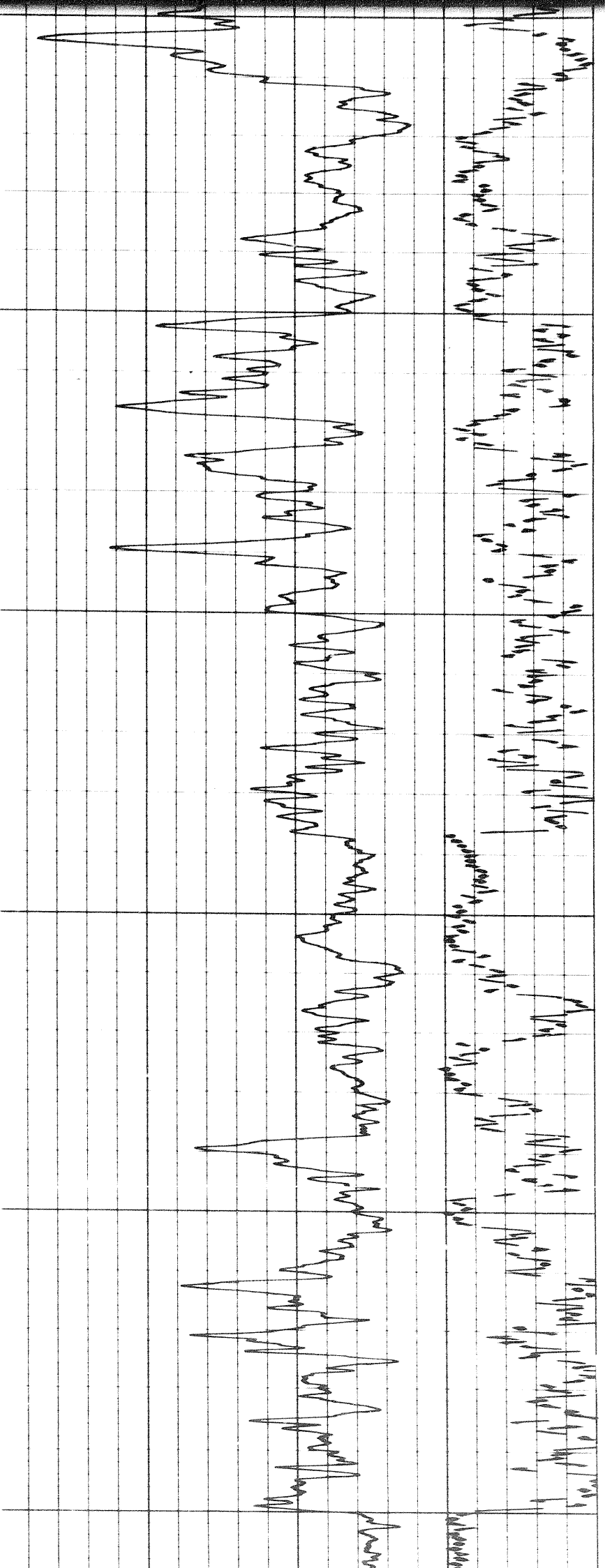

4400

1-20-68 10:30 AM

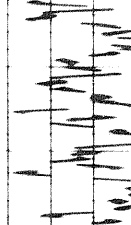

ECG strip showing a regular rhythm with a rate of approximately 70-80 bpm. The P waves are upright and the QRS complexes are narrow.

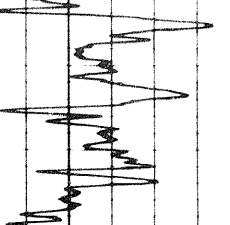

ECG strip showing a regular rhythm with a rate of approximately 70-80 bpm. The P waves are upright and the QRS complexes are narrow.

4400

4500

4600

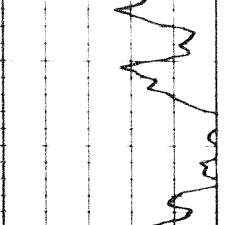

ECG strip showing a regular rhythm with a rate of approximately 70-80 bpm. The P waves are upright and the QRS complexes are narrow.

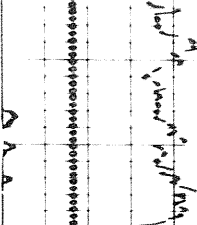

ECG strip showing a regular rhythm with a rate of approximately 70-80 bpm. The P waves are upright and the QRS complexes are narrow.

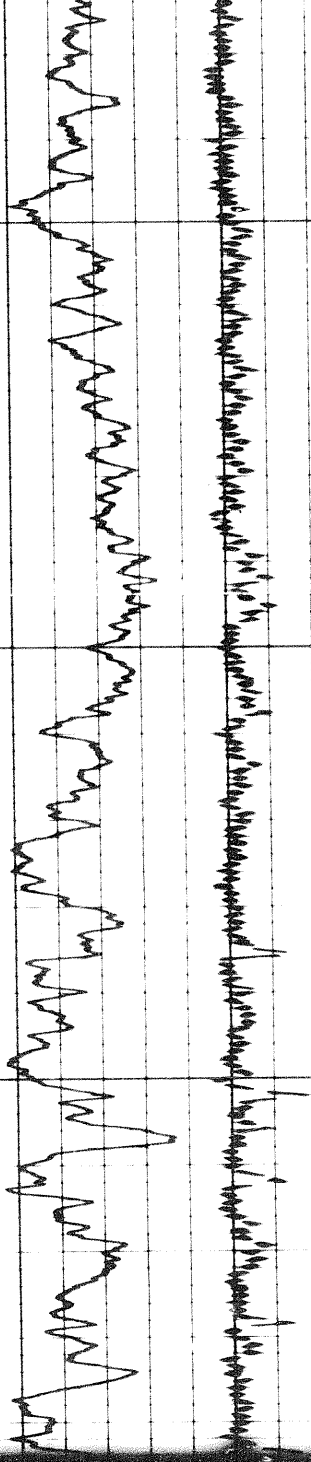

4600

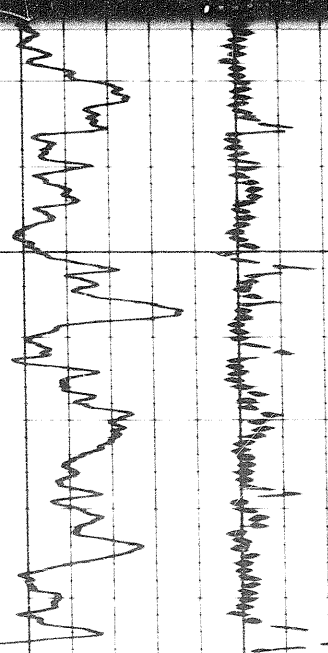
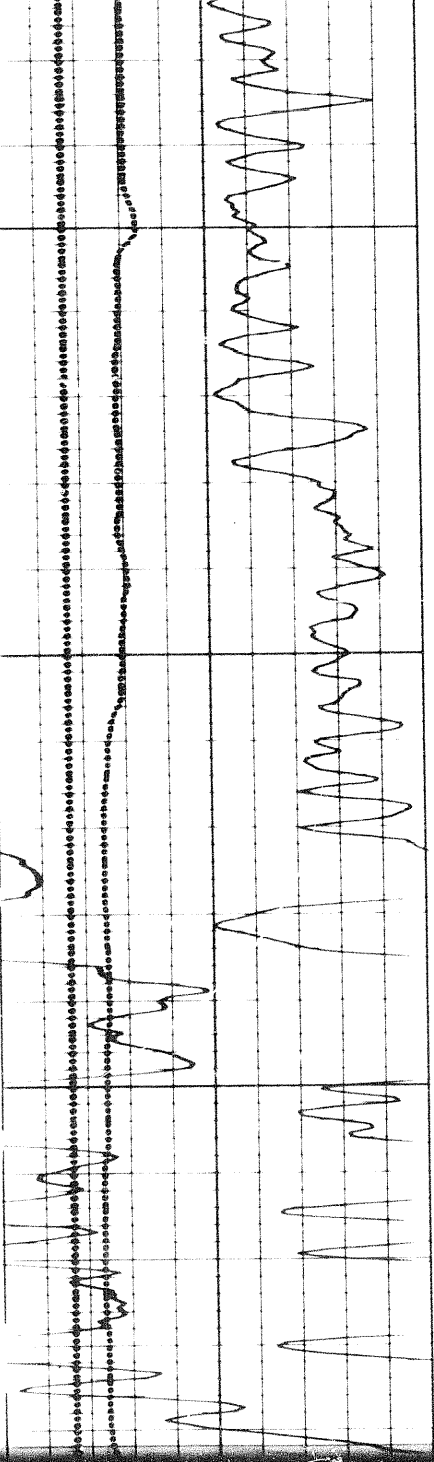

47

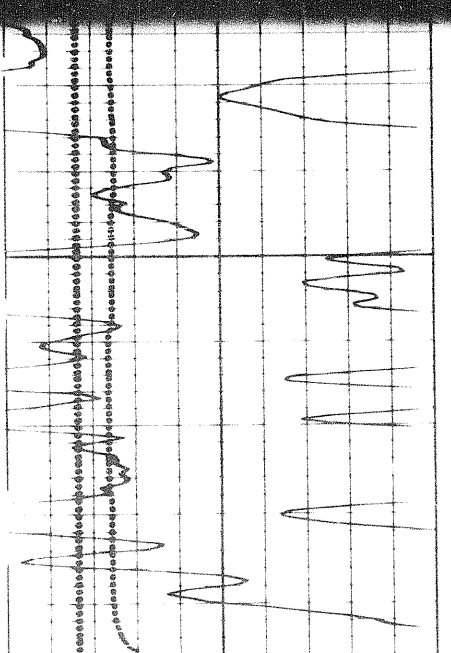

9 of

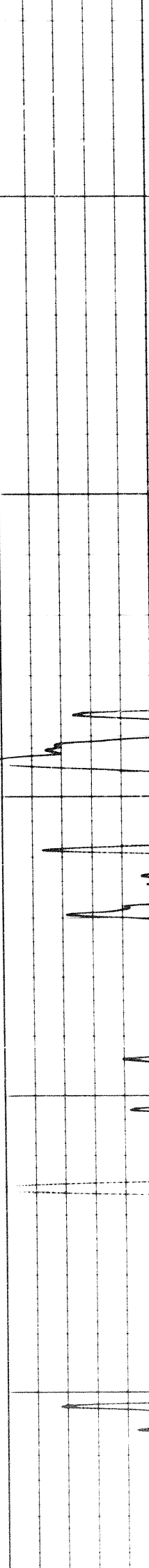
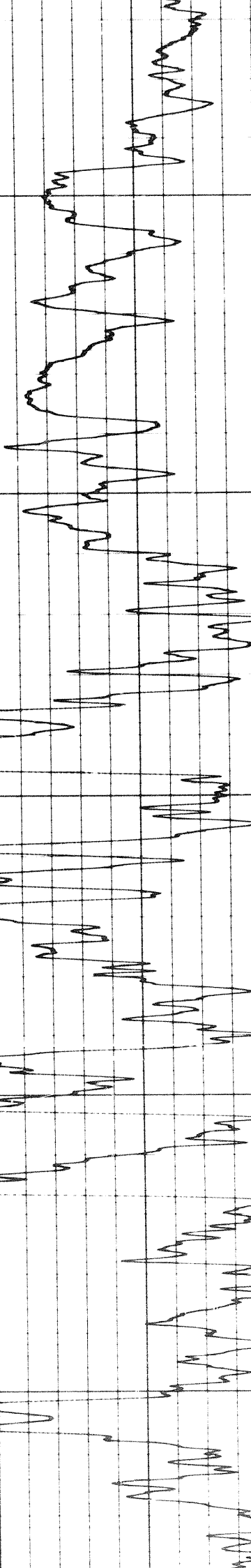
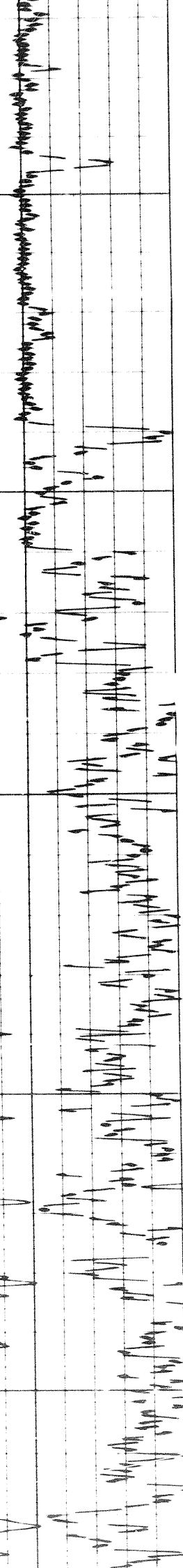

4700

4800

4900

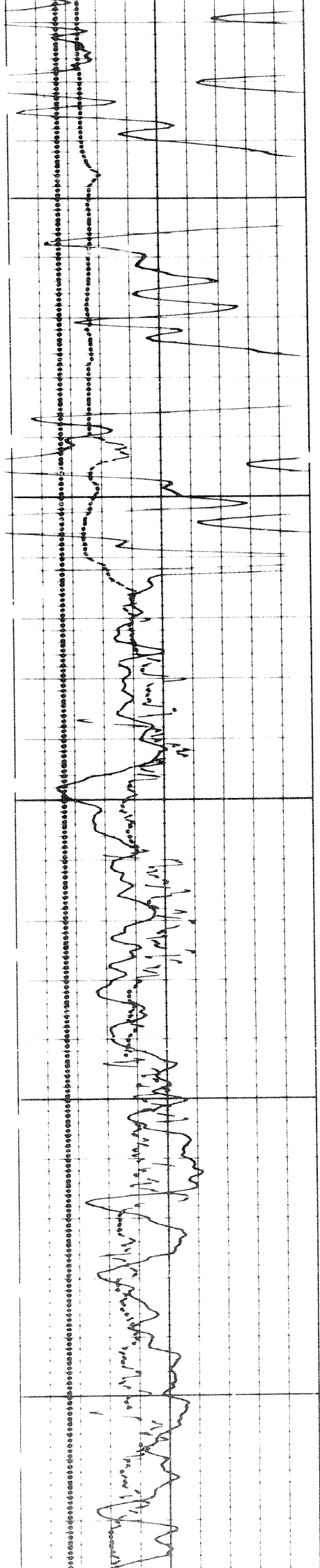



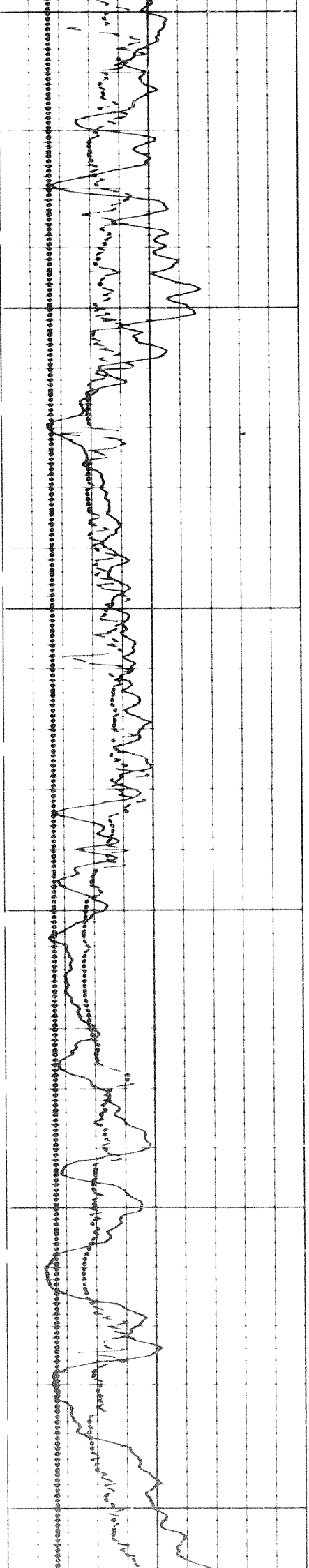
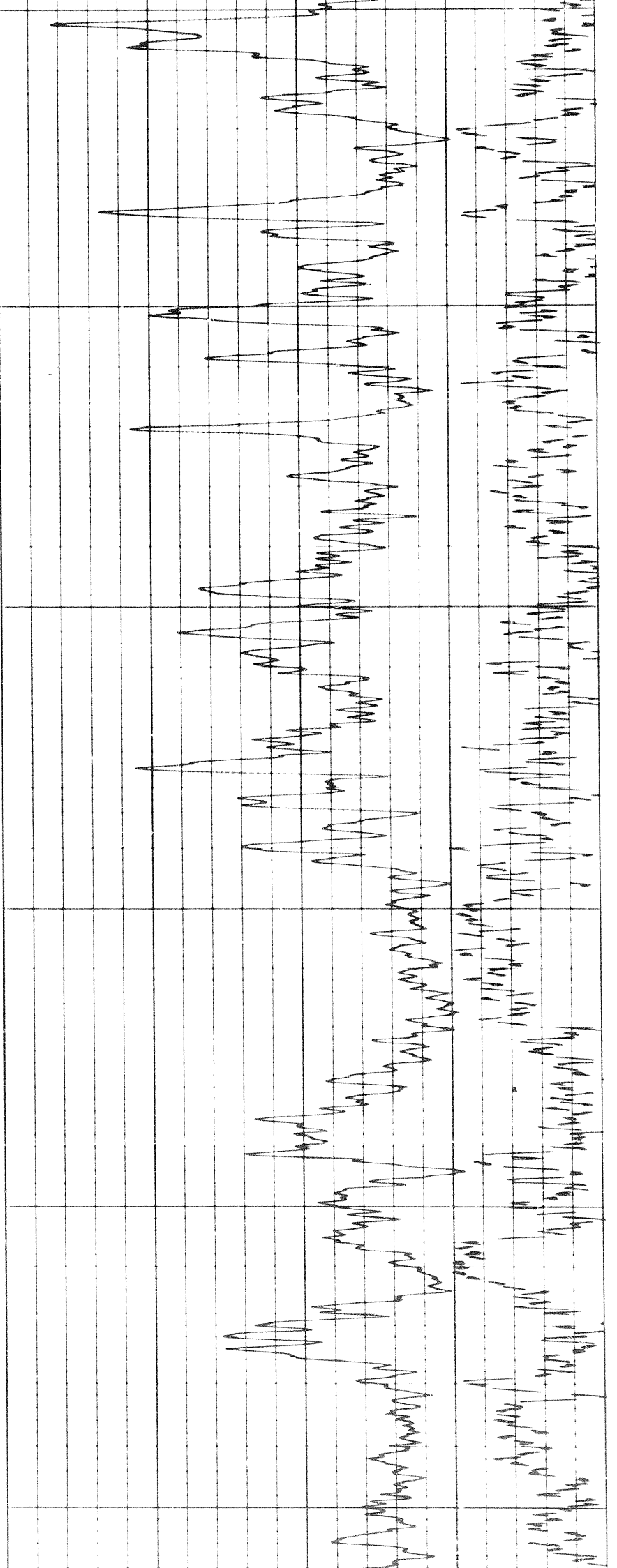

109



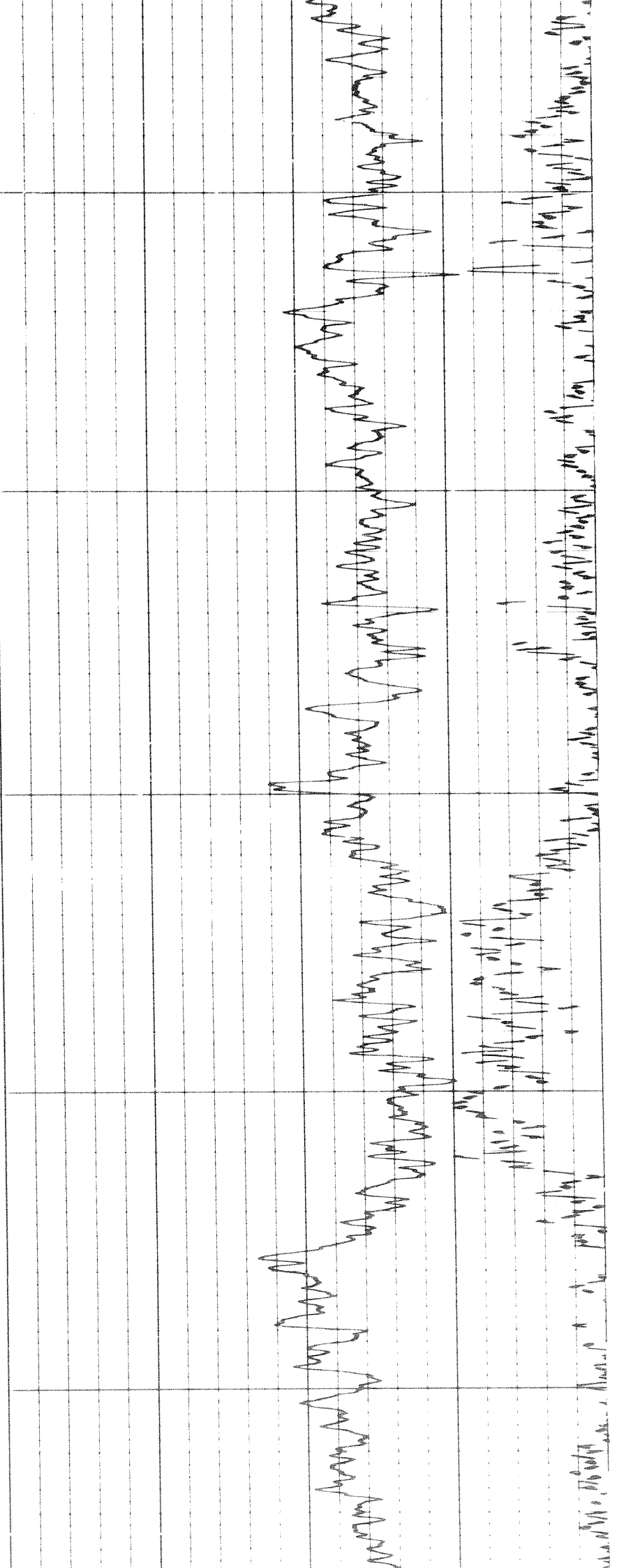

5400

5500

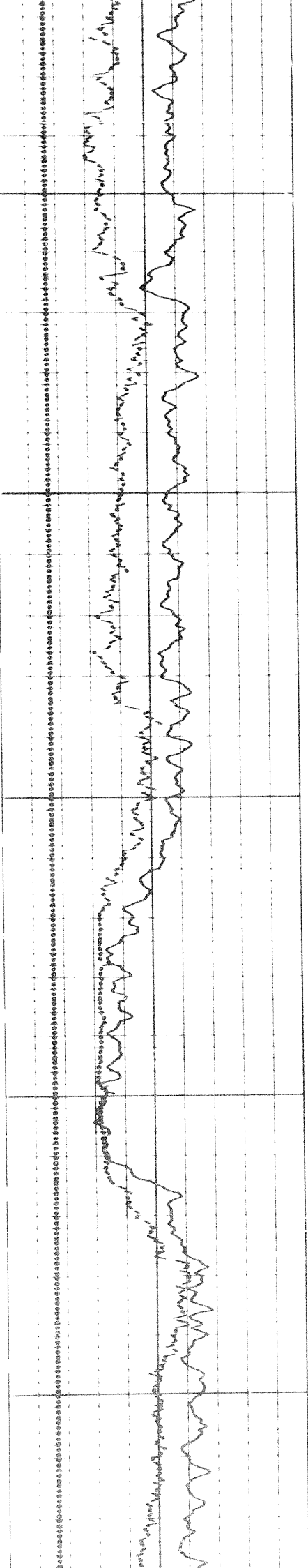

1104

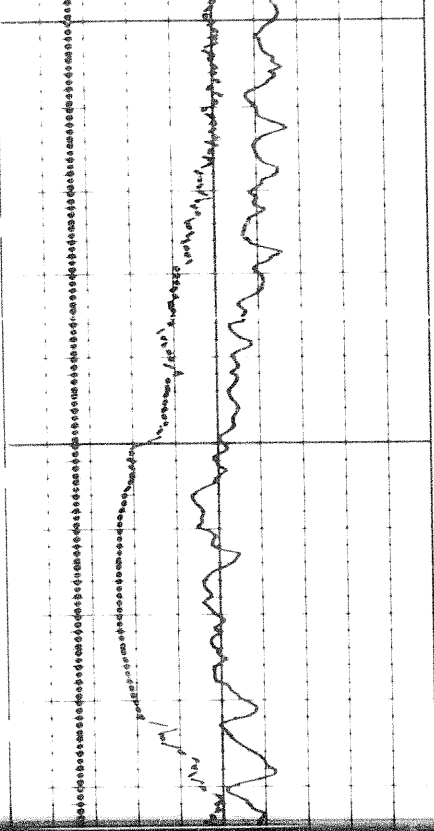

5600

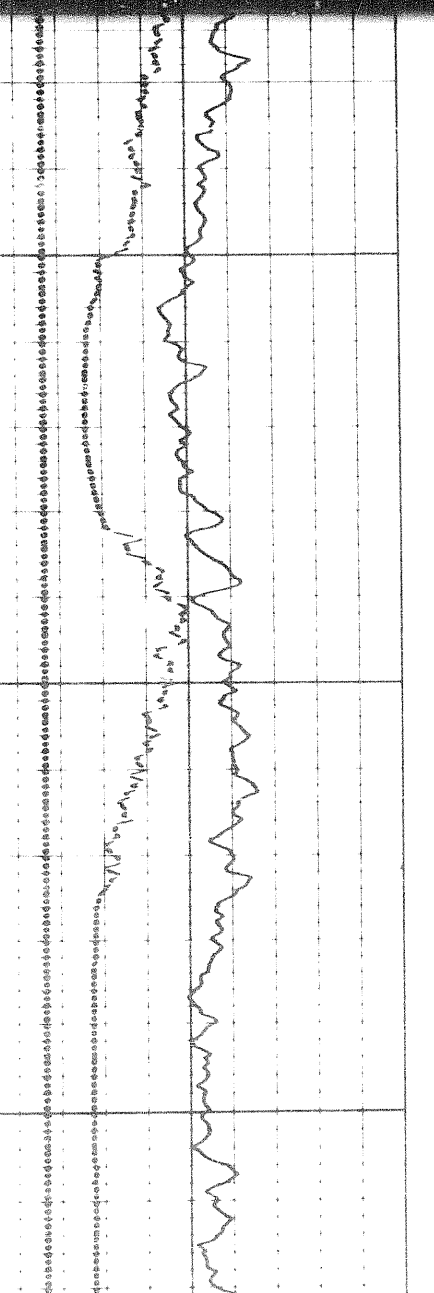
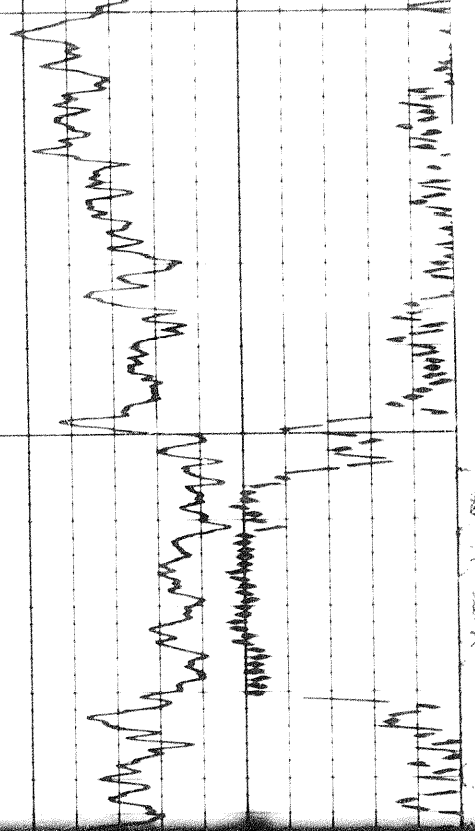

5600

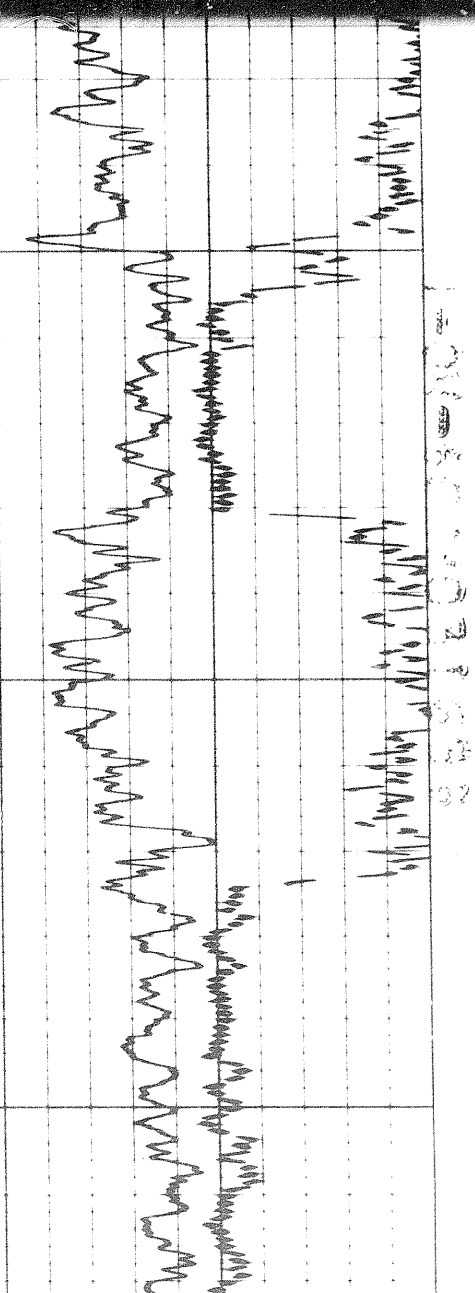

5700

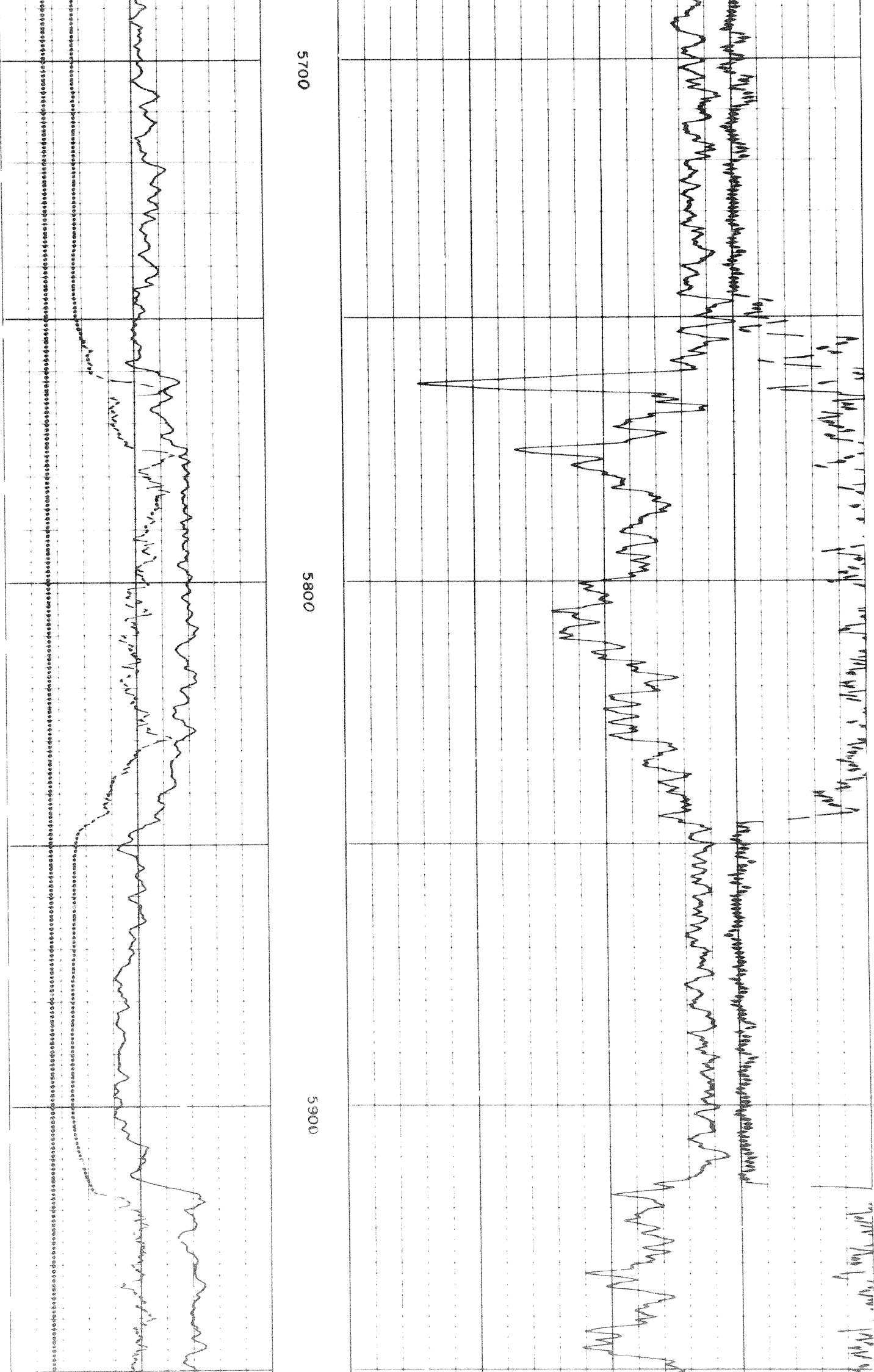

5700

5800

5900

172

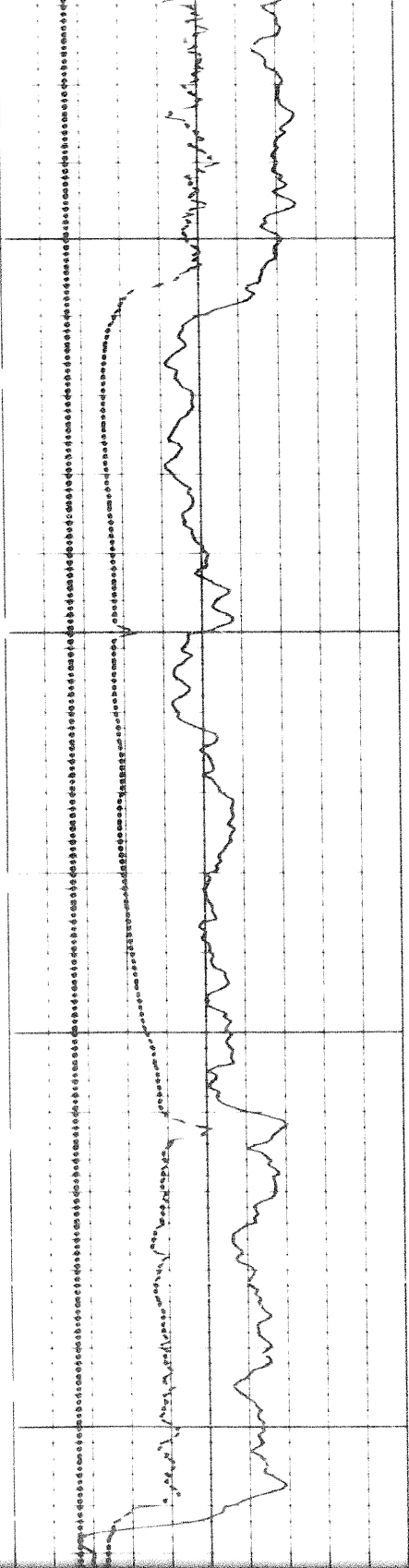

0009

6100

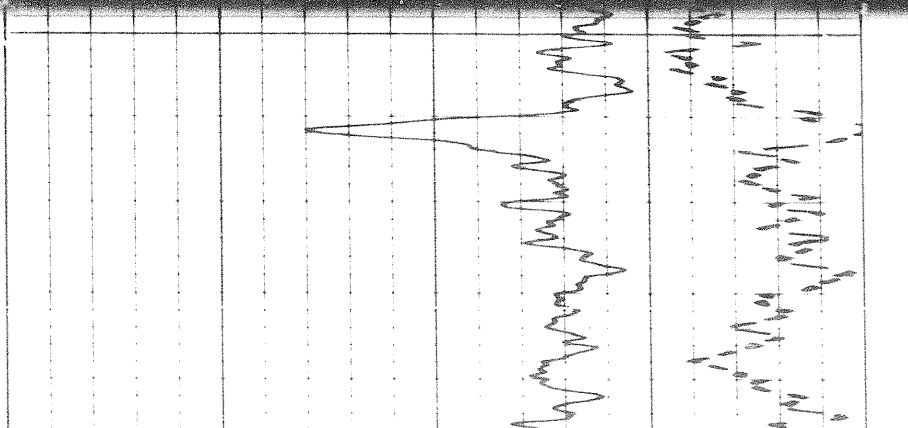
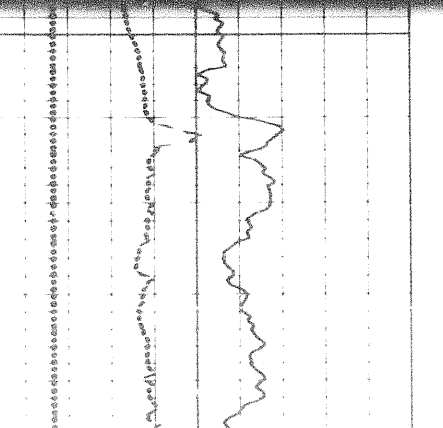
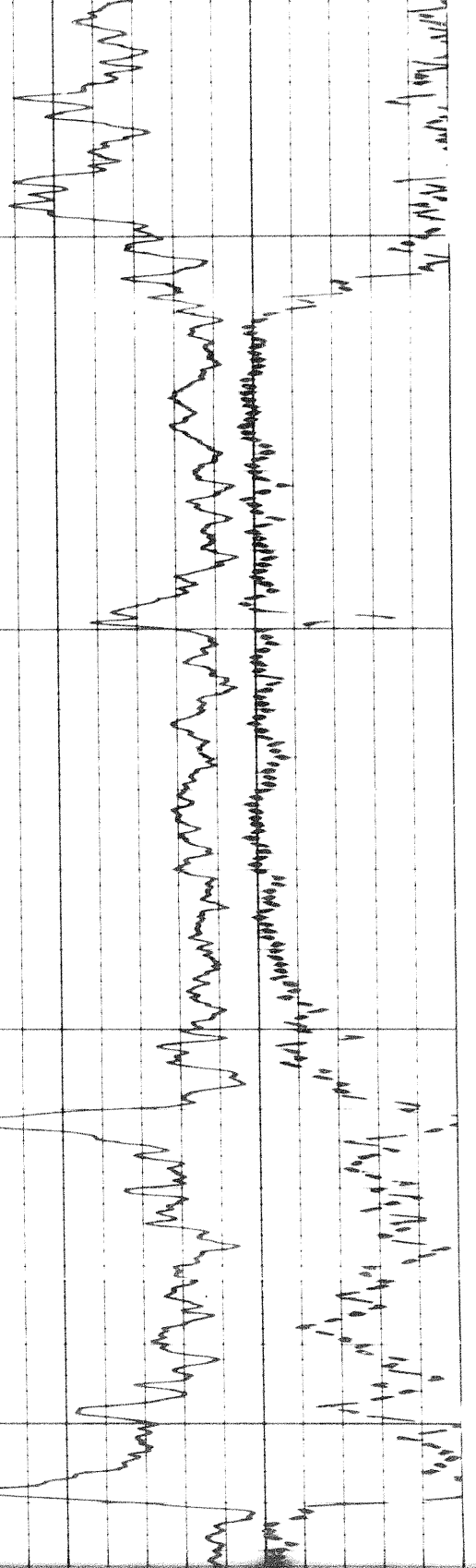

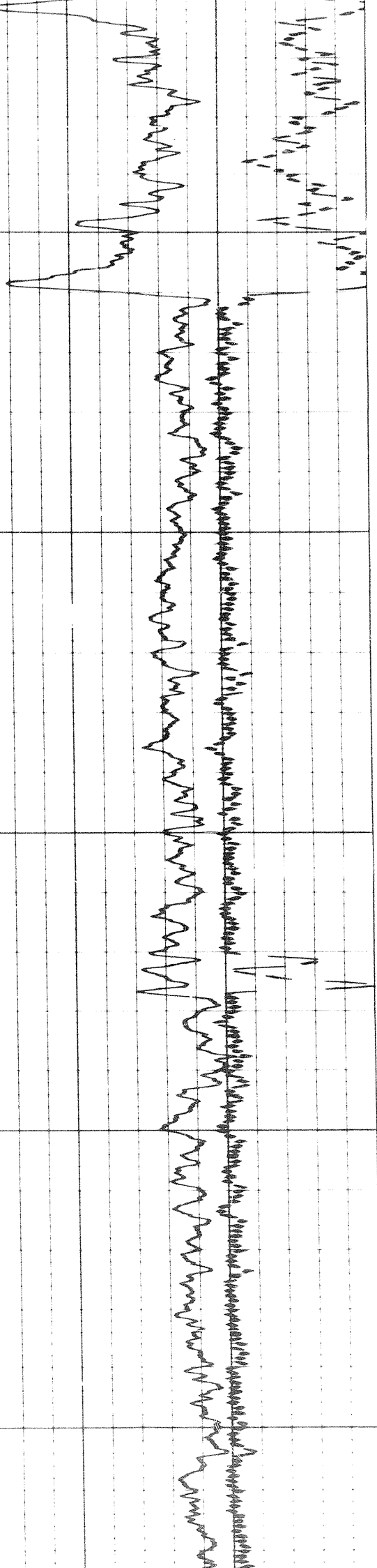

6100

6200

6300

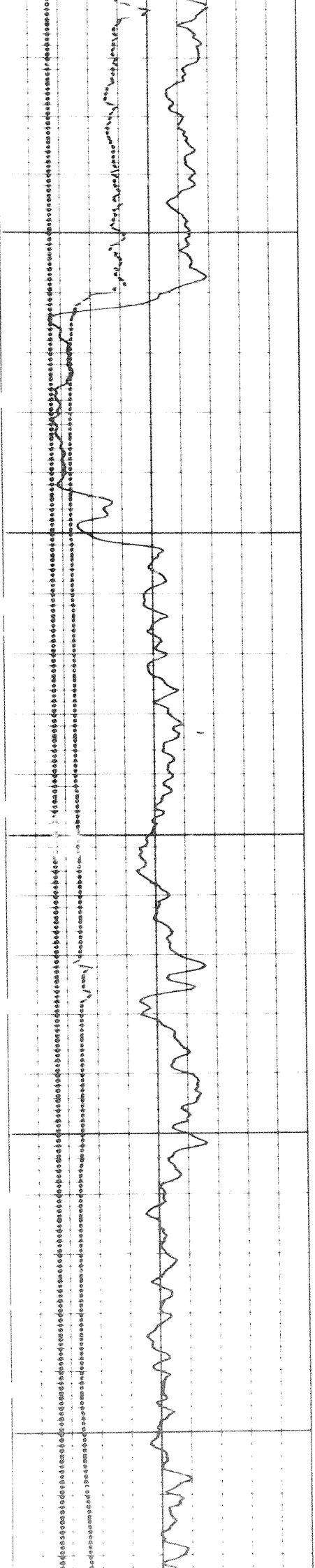

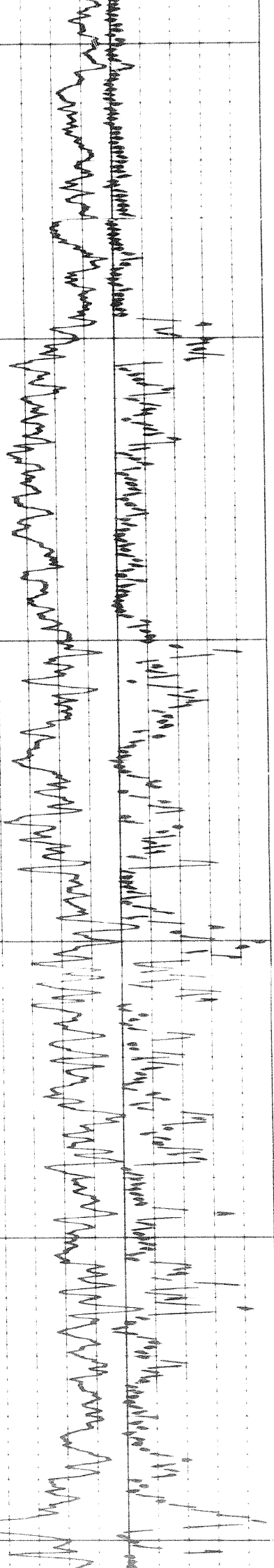

6300

6400

6500

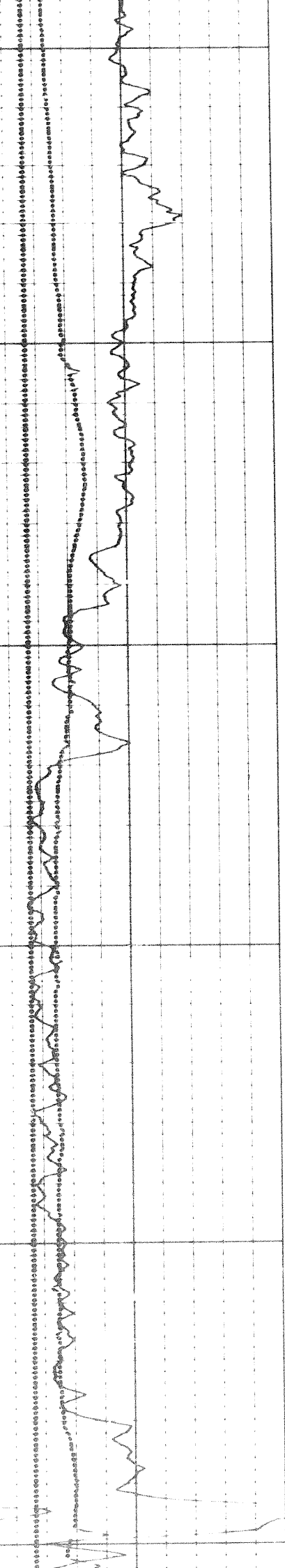



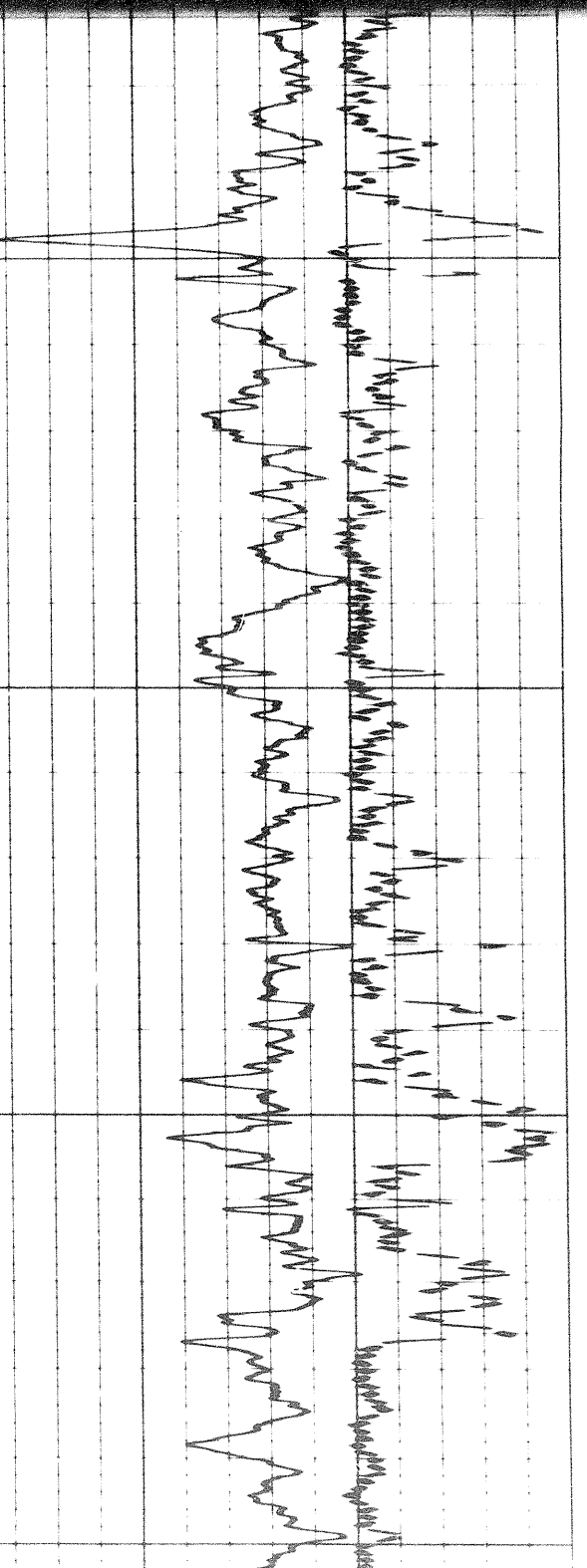
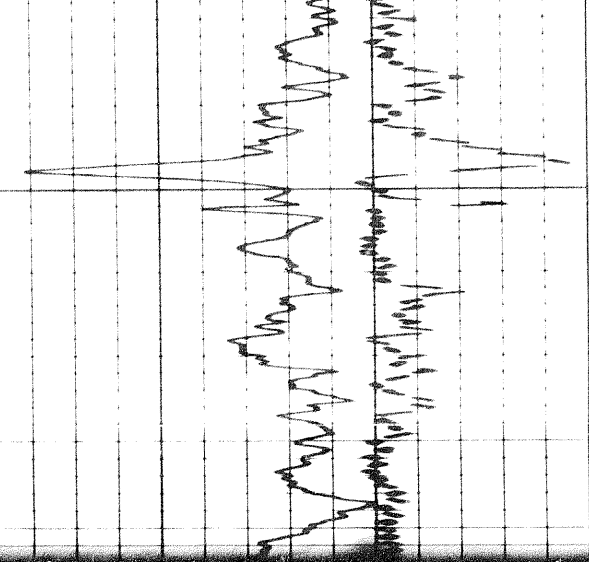

6600

670

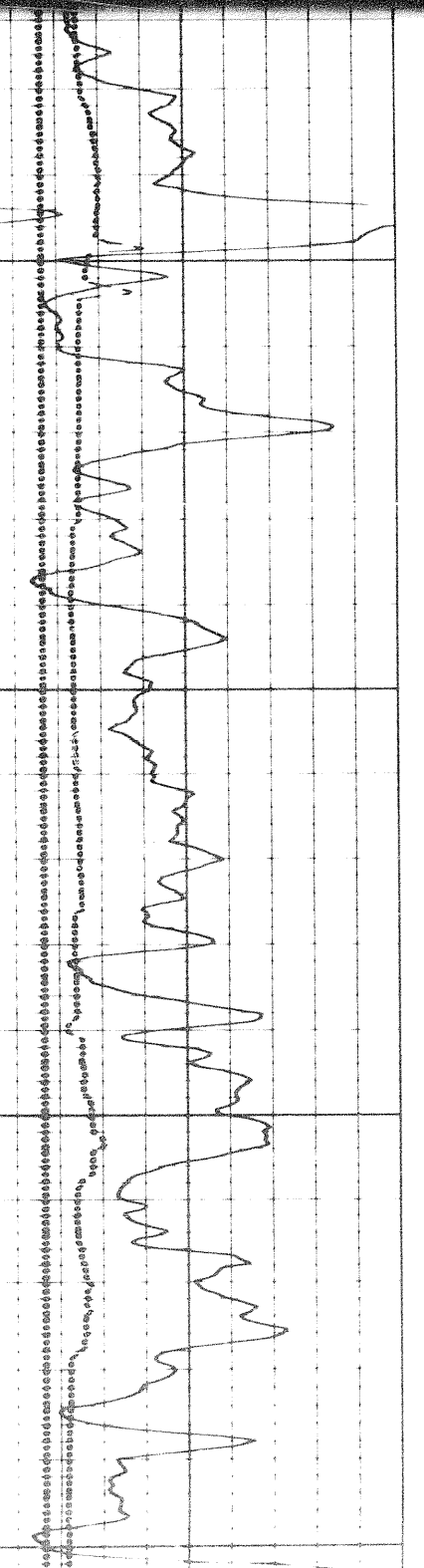
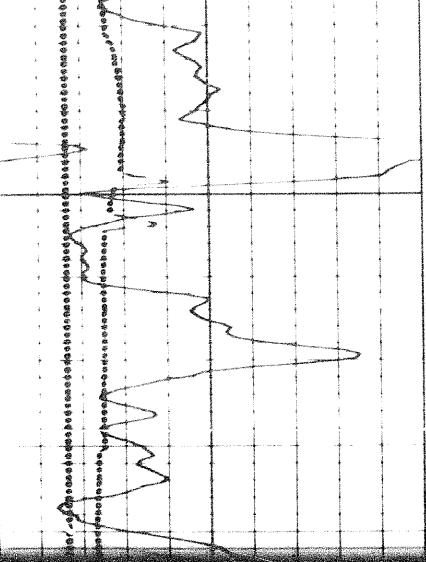

13d

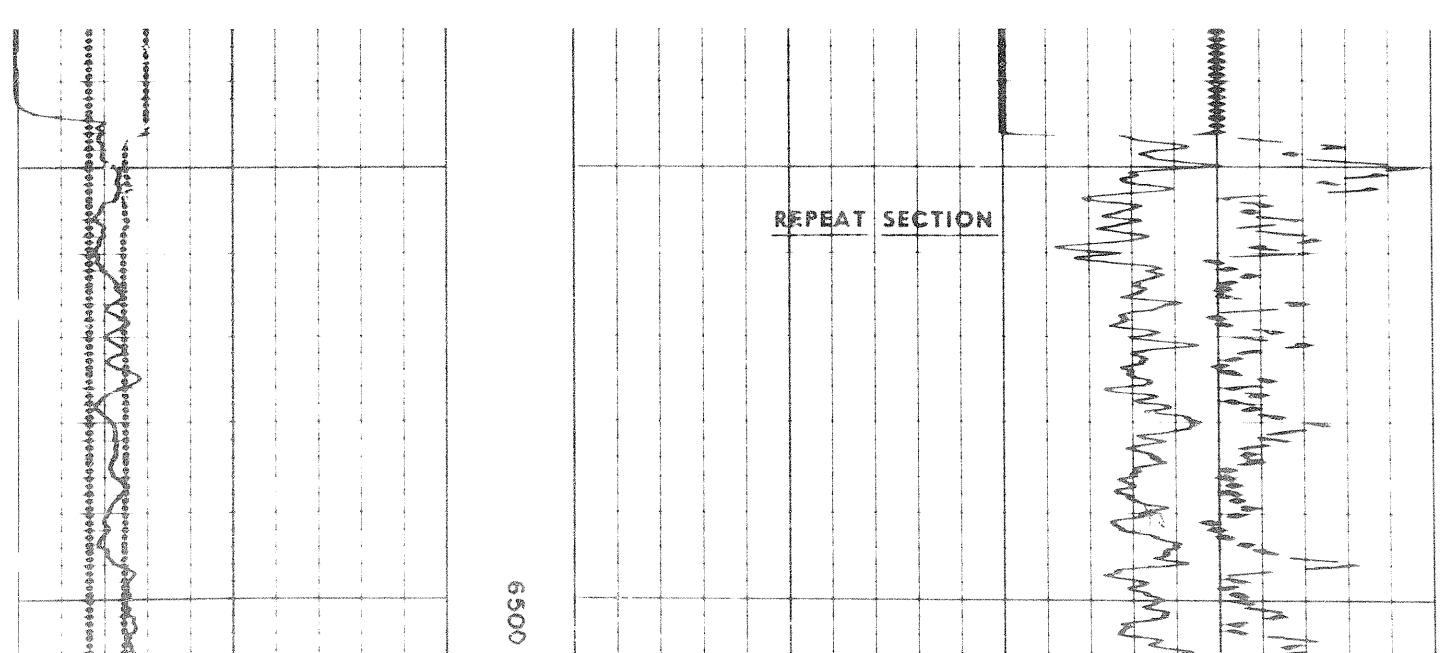
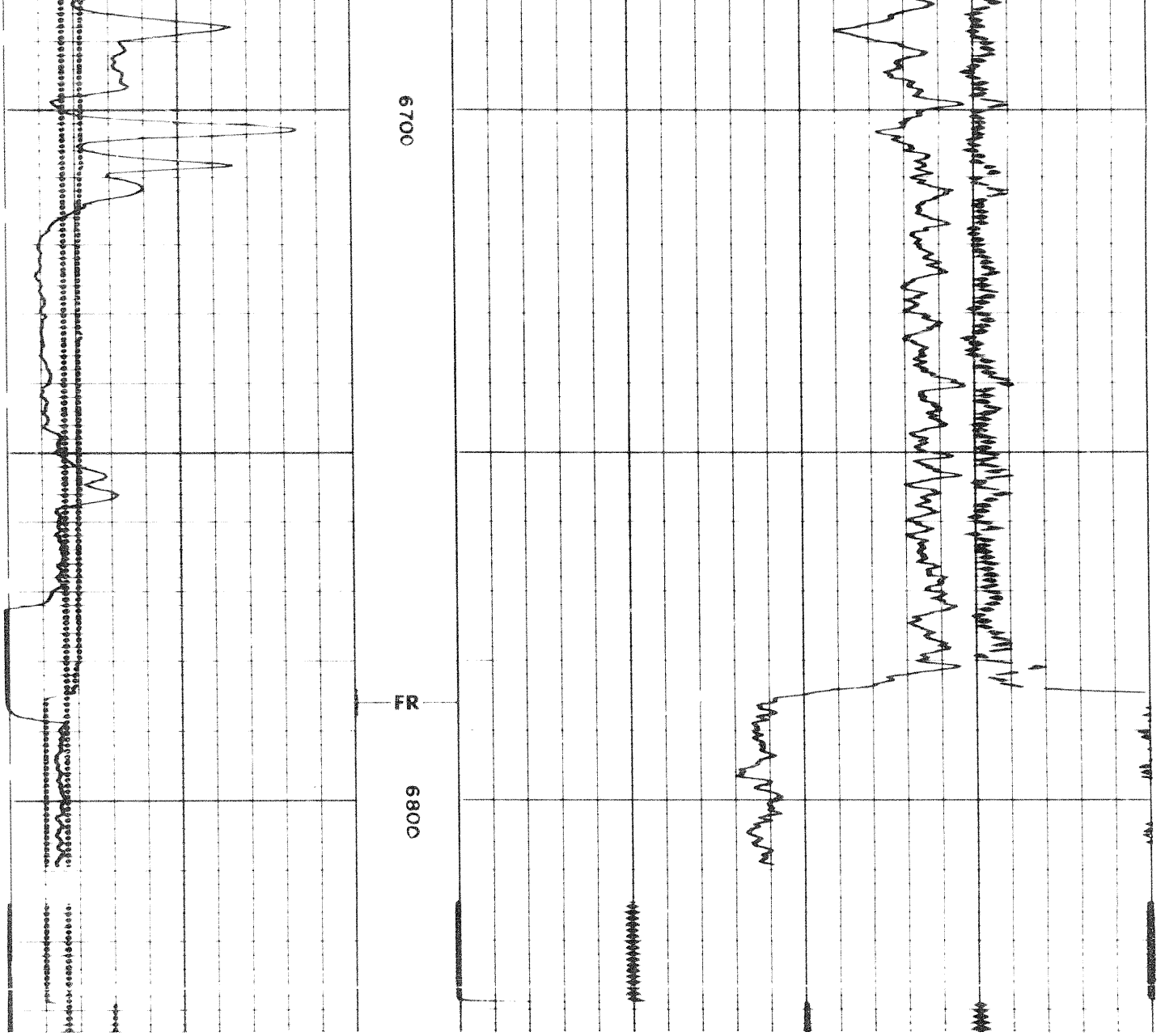

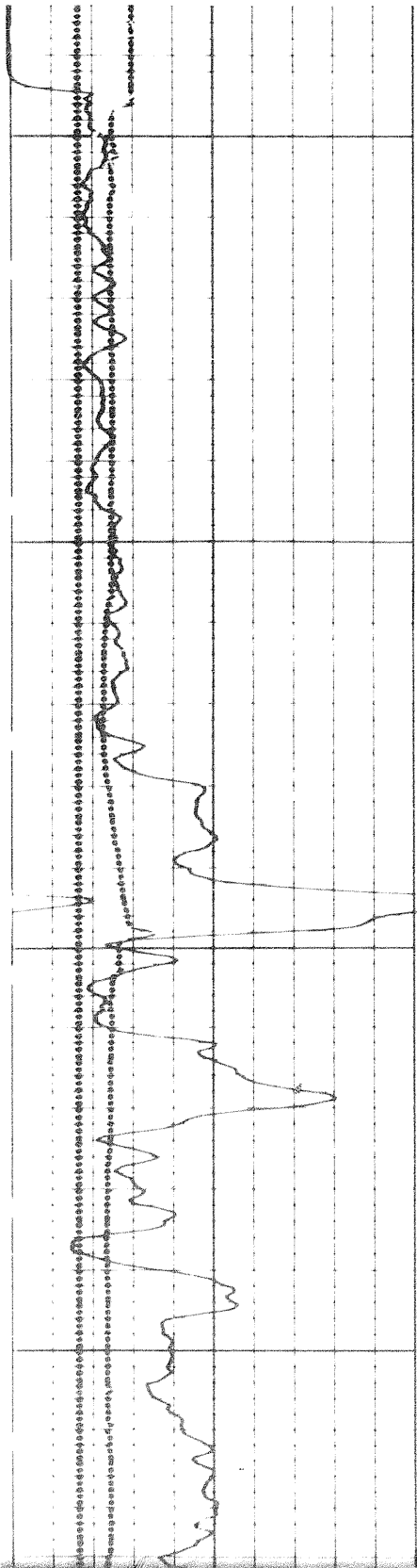

6500

6600

REPEAT SECTION

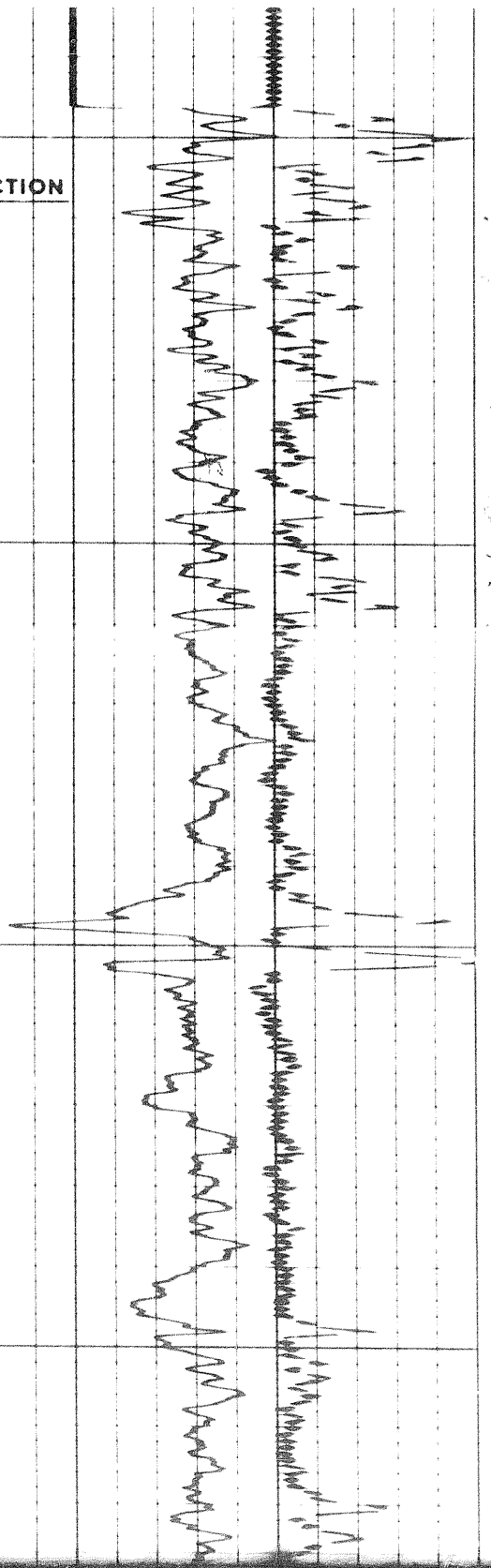

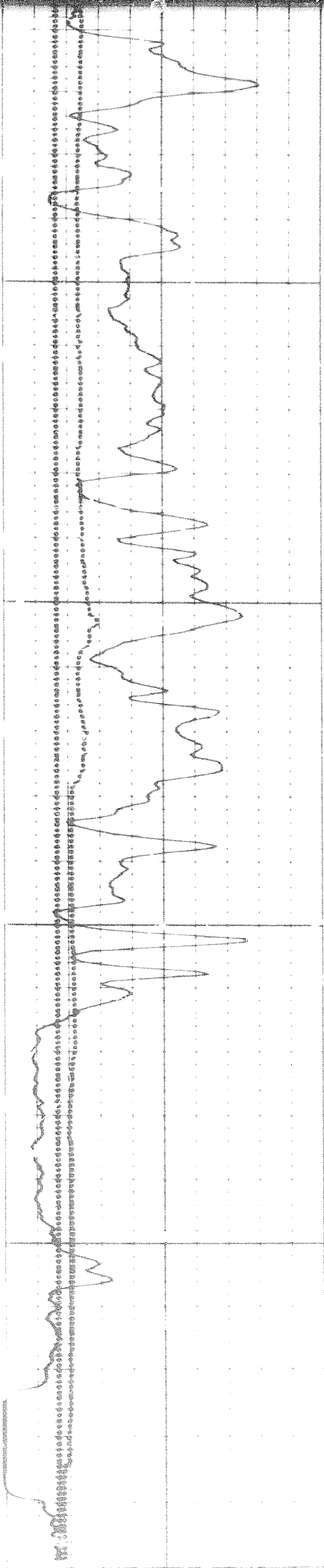

6600

6700

FR

9

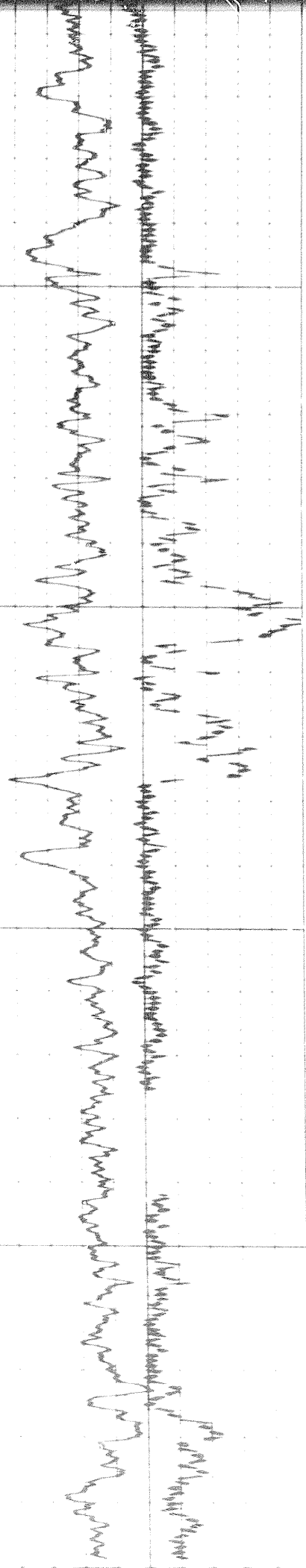

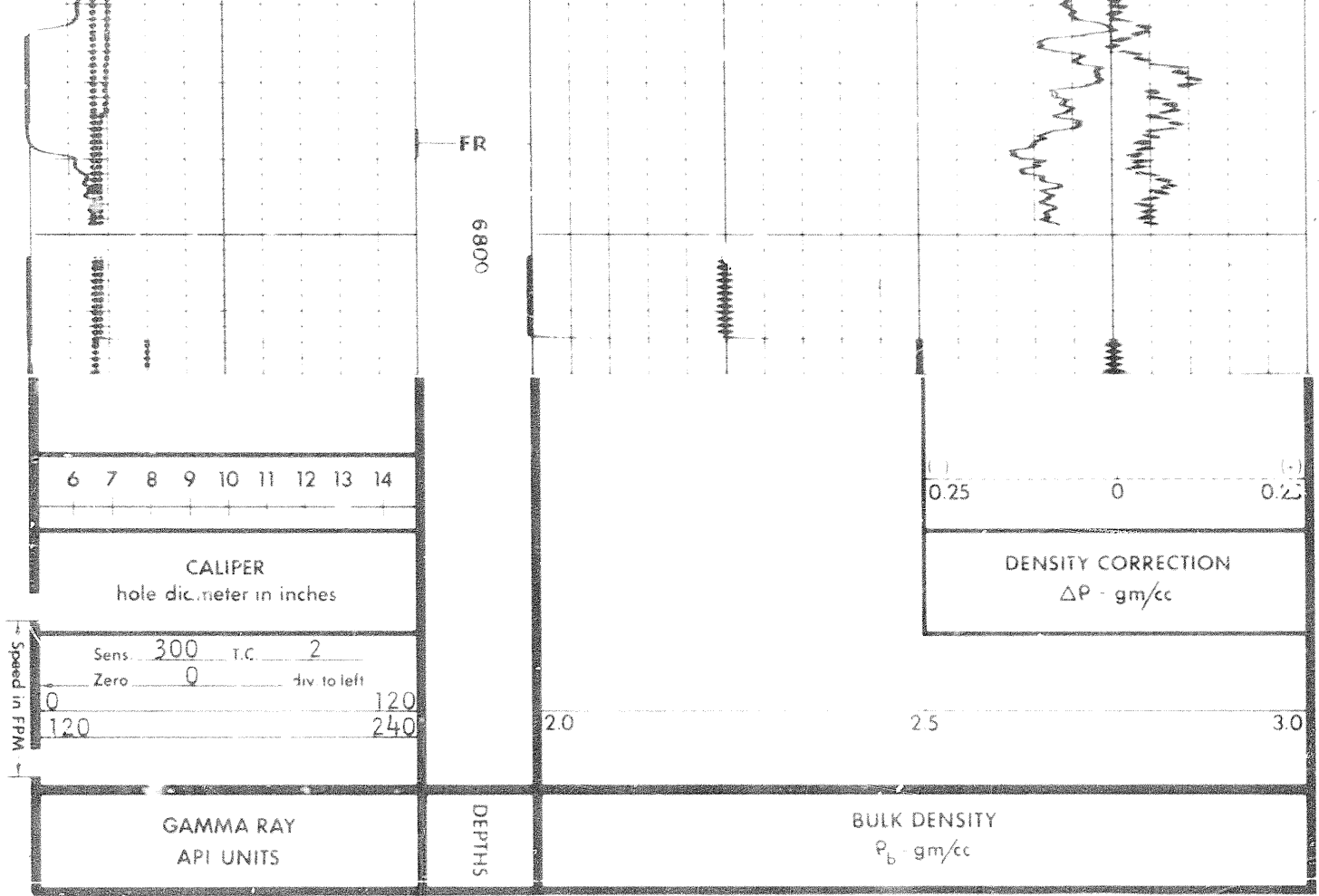

COMPANY SHELL CANADA LIMITED

WELL SHELL PEEL R YT 1-21

FIELD WILDCAT PROVINCE YUKON

**SCHLUMBERGER**

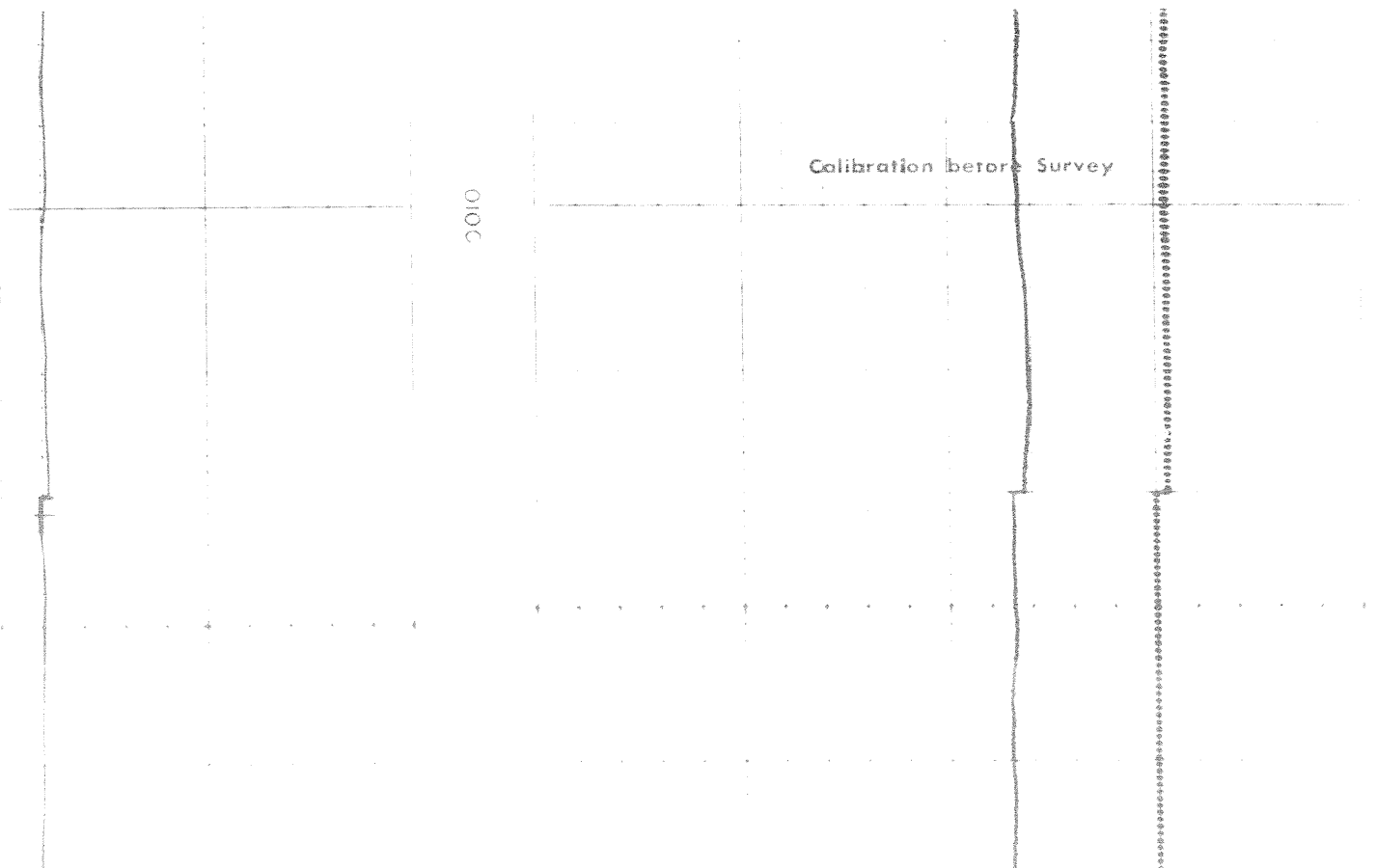

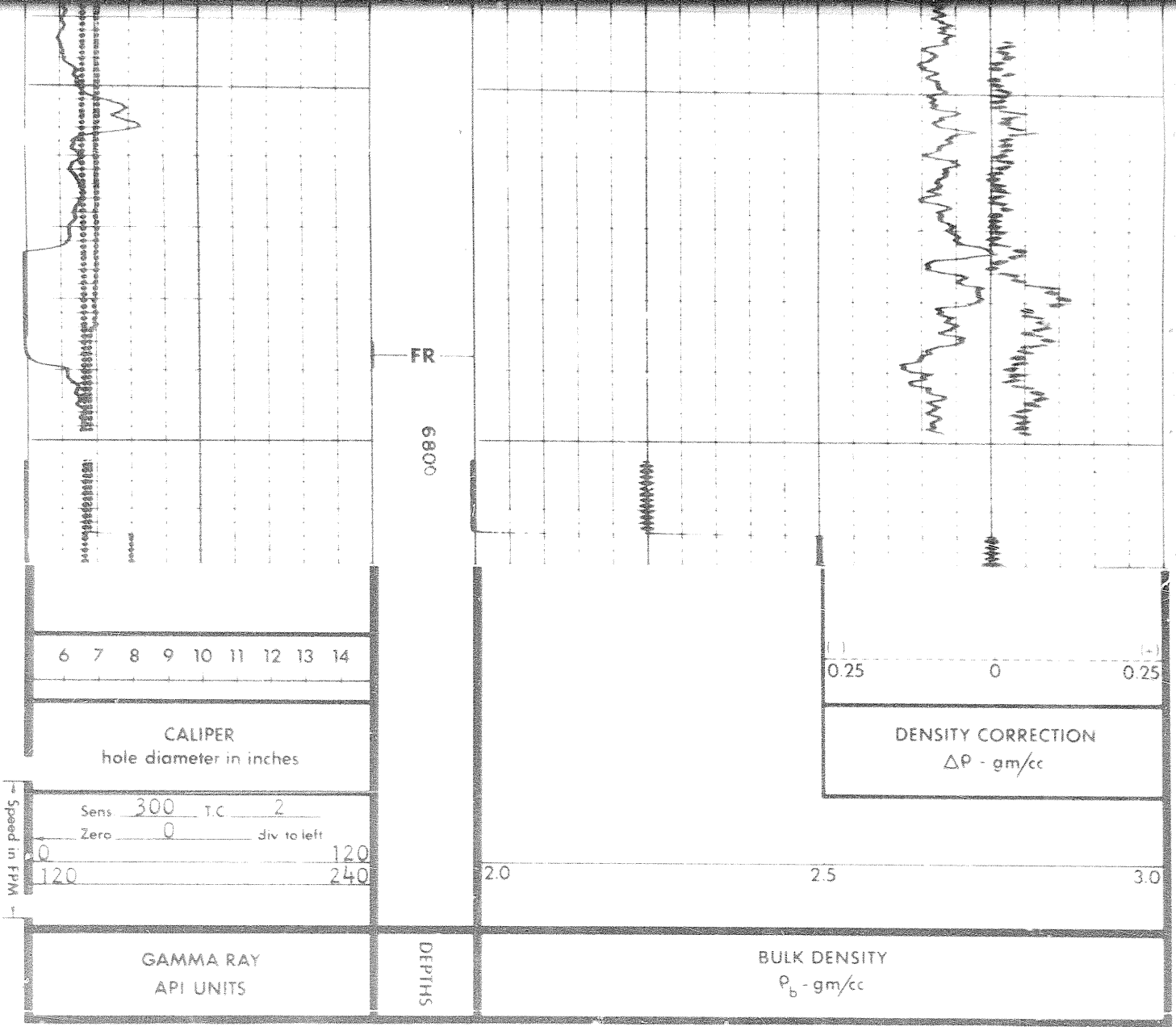

COMPANY SHELL CANADA LIMITED

SHELL PFEIL - YT 1-21



COMPANY SHELL CANADA LIMITED

WELL SHELL PEEL R YT 1-21

FIELD WILDCAT PROVINCE YUKON



Calibration before Survey

0100

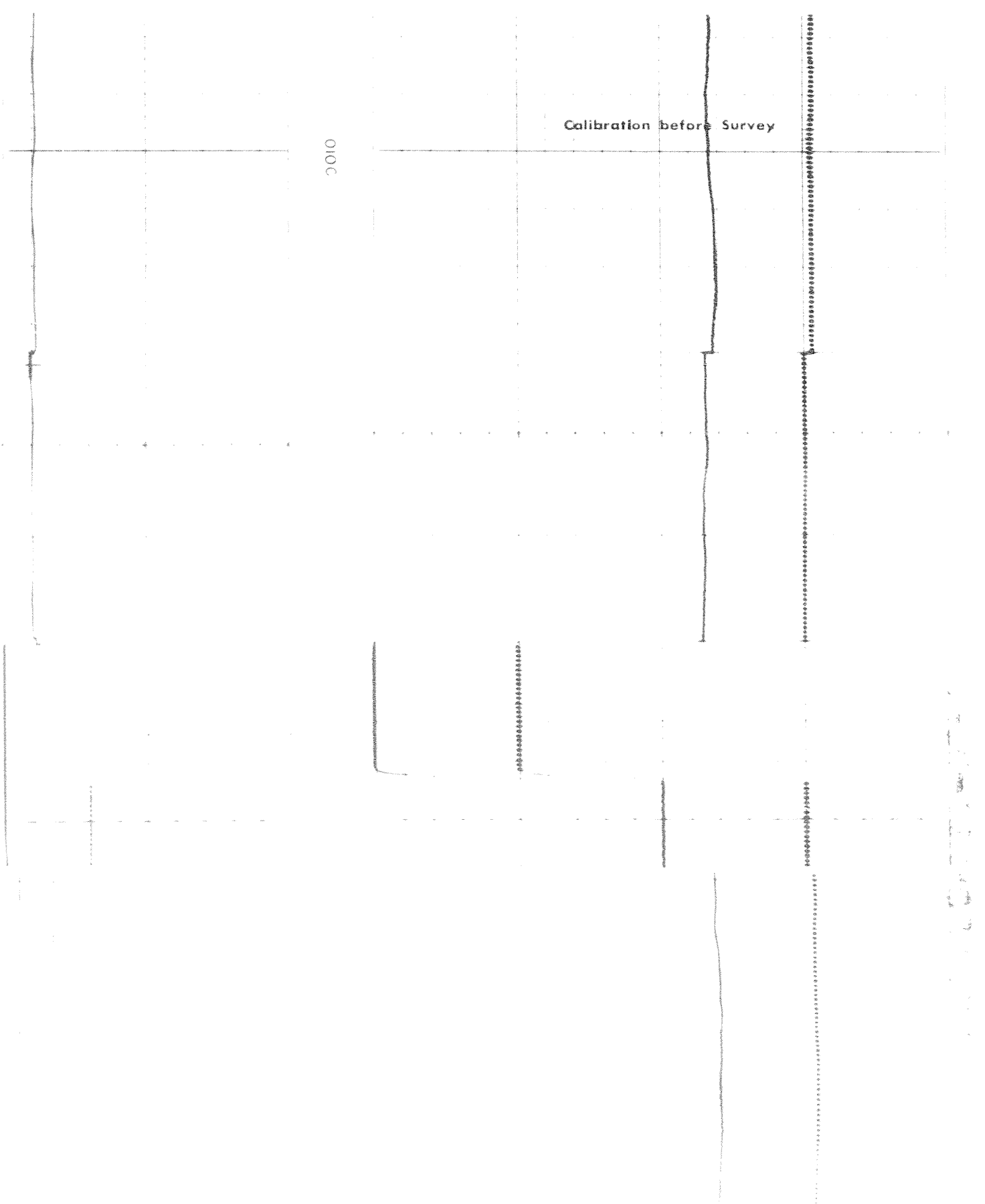

115-411