

SCHLUMBERGER

MICROLOG CALIPER

SCHLUMBERGER OF CANADA Calgary, Alberta

PROVINCE YUKON
FIELD WILDCAT
WELL SHELL PEEL R YT
I-21
COMPANY SHELL CANADA LIMITED

COMPANY SHELL CANADA LIMITED
WELL SHELL PEEL R
FIELD WILDCAT
PROVINCE YUKON
LOCATION 66° 10' 36.5" N 134° 18' 52" W
Permanent Datum G.L. Elev. 1238.4
Log Measured from K.R. 12.6 Ft. Above Perm. Datum
Other Services: FDC-GR, FDC-GR, SRS
ELEV. KB 1251.0
GL 1238.4
CBF

Date 27MAR66
Run No. ONE
First Reading 6788
Last Reading 660
Feet Measured 6128
Depth Reached 6789
Bottom Driller 6790
Csg. SOC 660
Csg. Driller 659
Mud Nature GEL-CHEM
Dens. Visc. 9.5 65
Mud pH 8.5
Water Loss 8.0
Res. @ BHT
Rmt 1.91 @ 51 of
Rmc 2.15 @ 61 of
Bit Size 6 3/4"
Mud Log:
Rim 0.96
Limit UPPER
Depth 5930
Op. Rig Time 5 HRS
Track No. 1576 DC; WCT
Recorded By ARMBRUSTER
Witness PEREGOODOFF

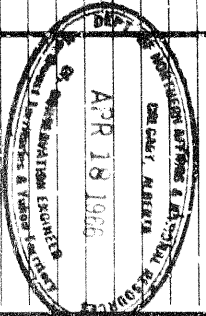

KCS 3073766 EDM.

REMARKS Drilling Stopped Circulation Stopped Tool on Bottom Ist Run Service Order # 31636 B.H.T. 146

Table with columns for MCP #, PMS #, Pad Type, and Res. Data. Includes entries for R # 1, 2, 3 with depth and resistivity values.

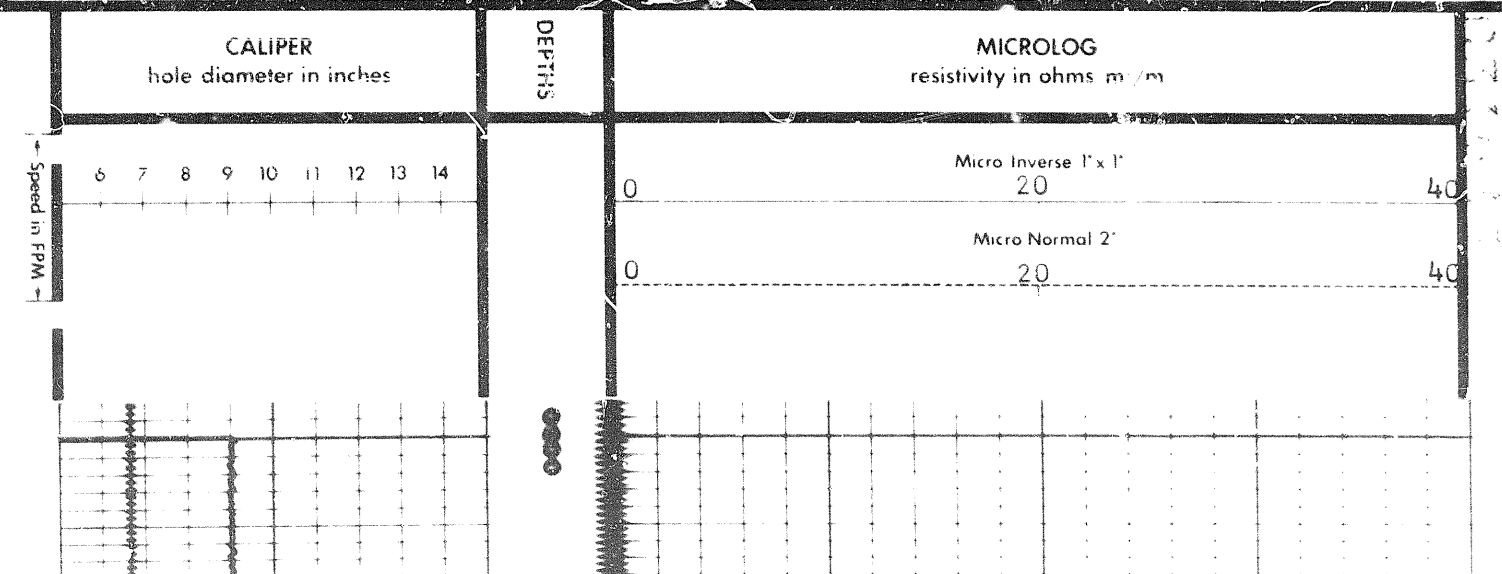

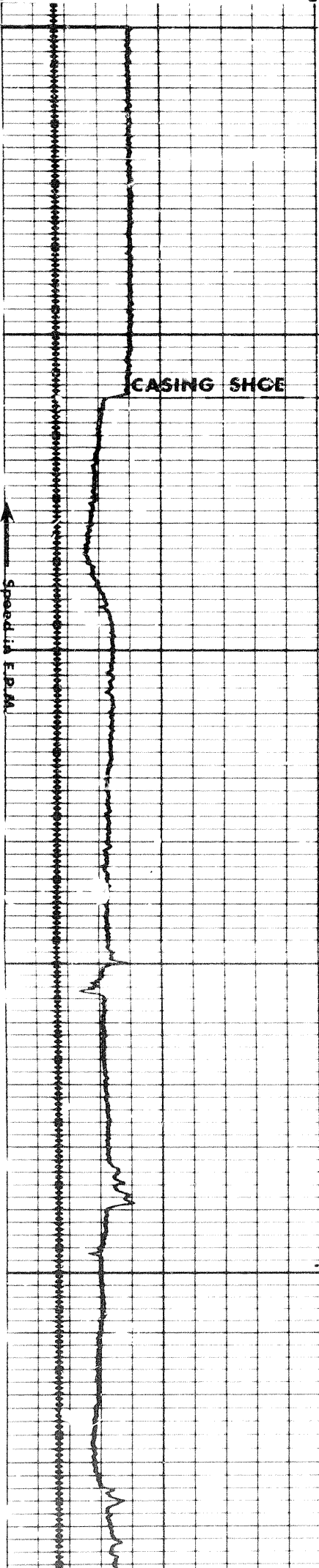

0000

0700

0000

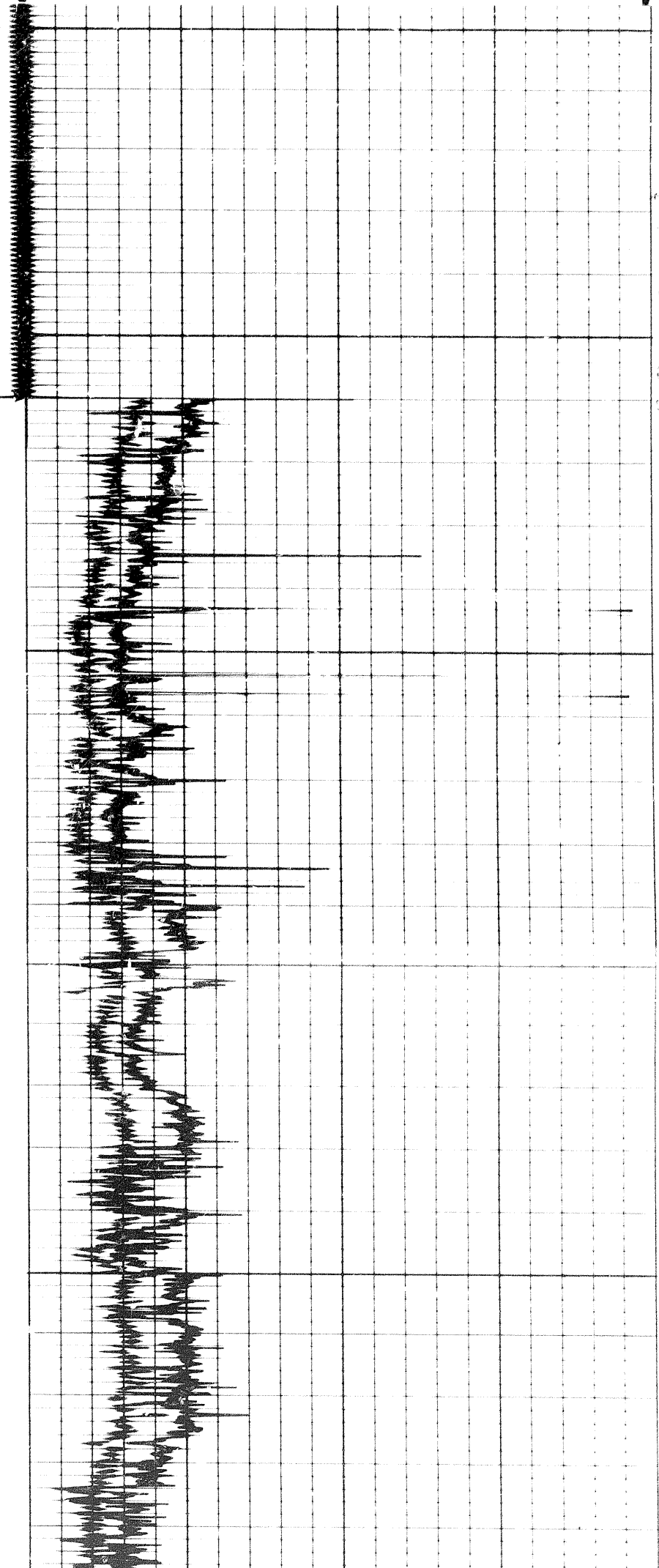

1907 1907 1907

108

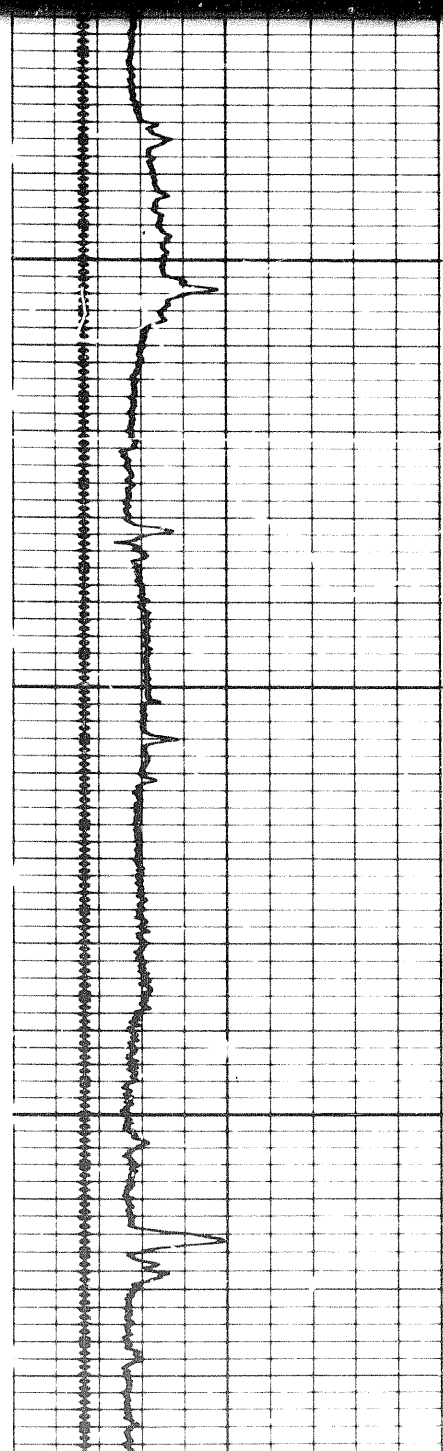
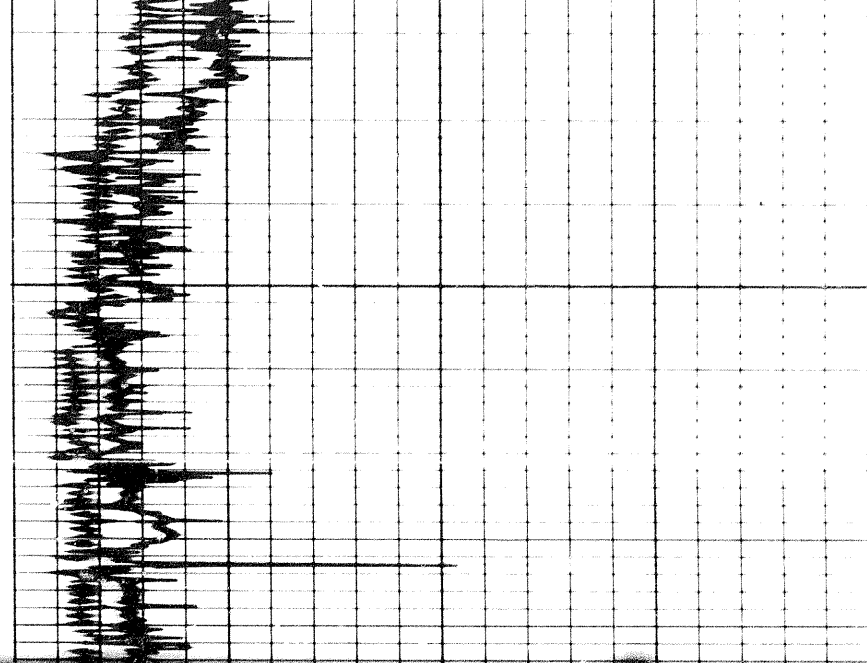
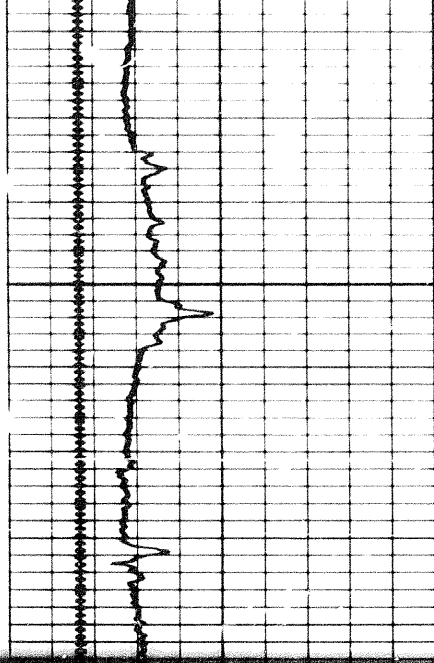

0000

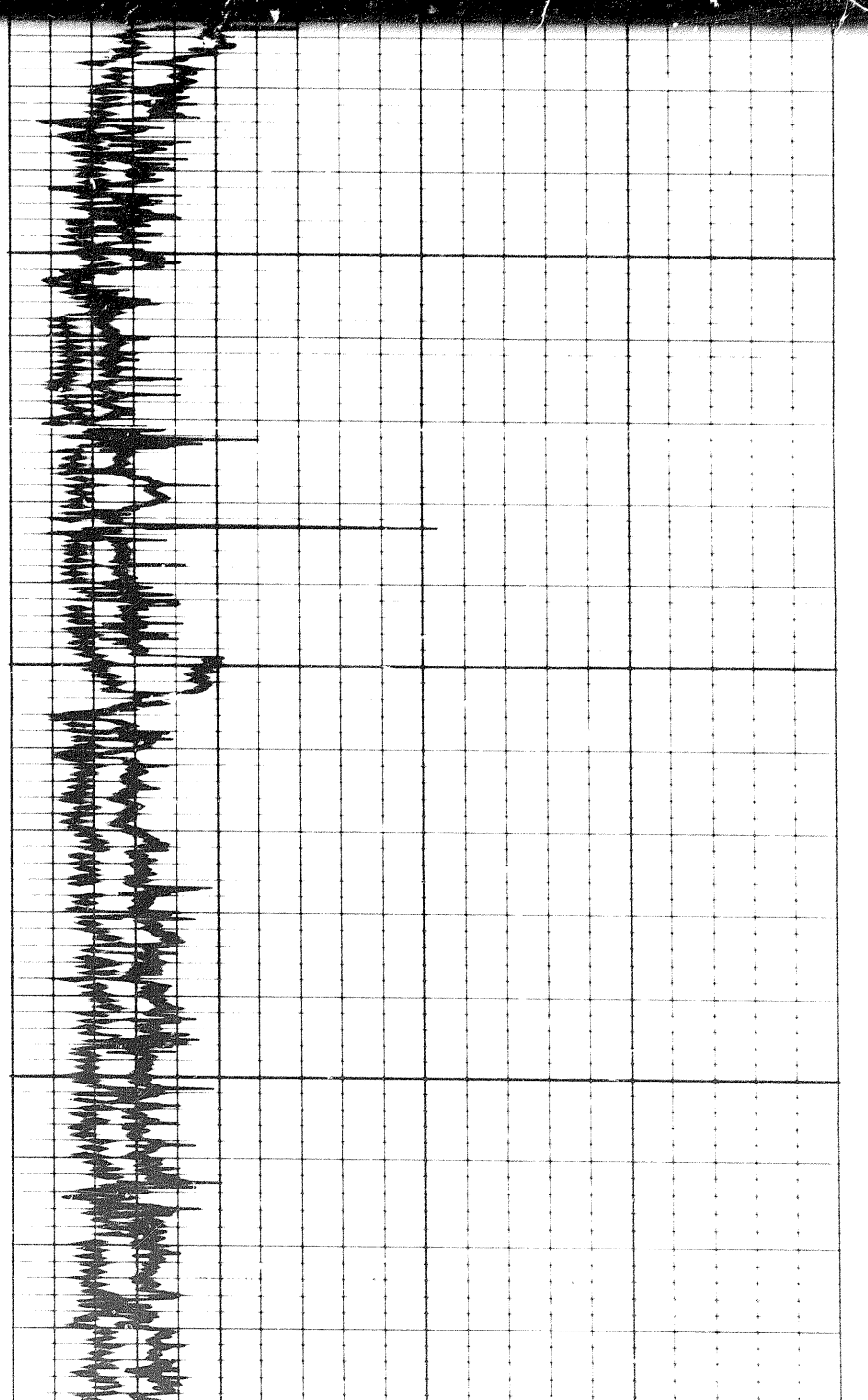

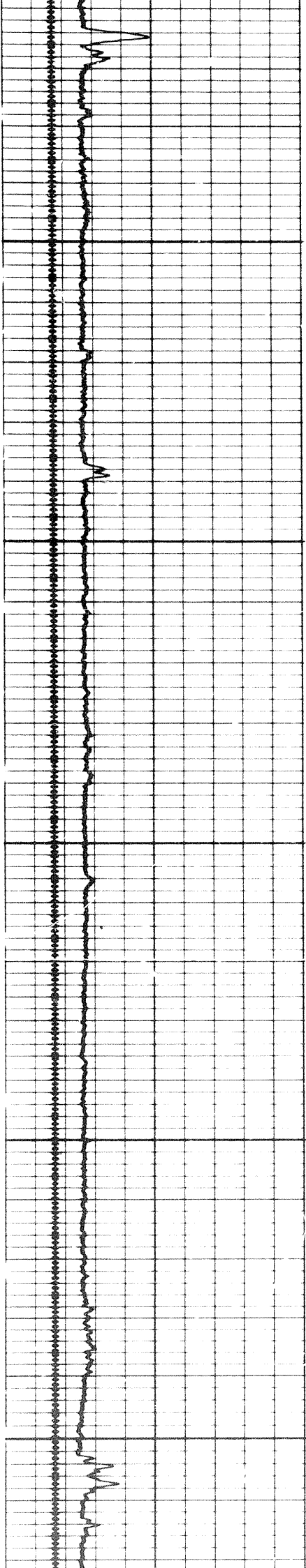

0000

0001

0002

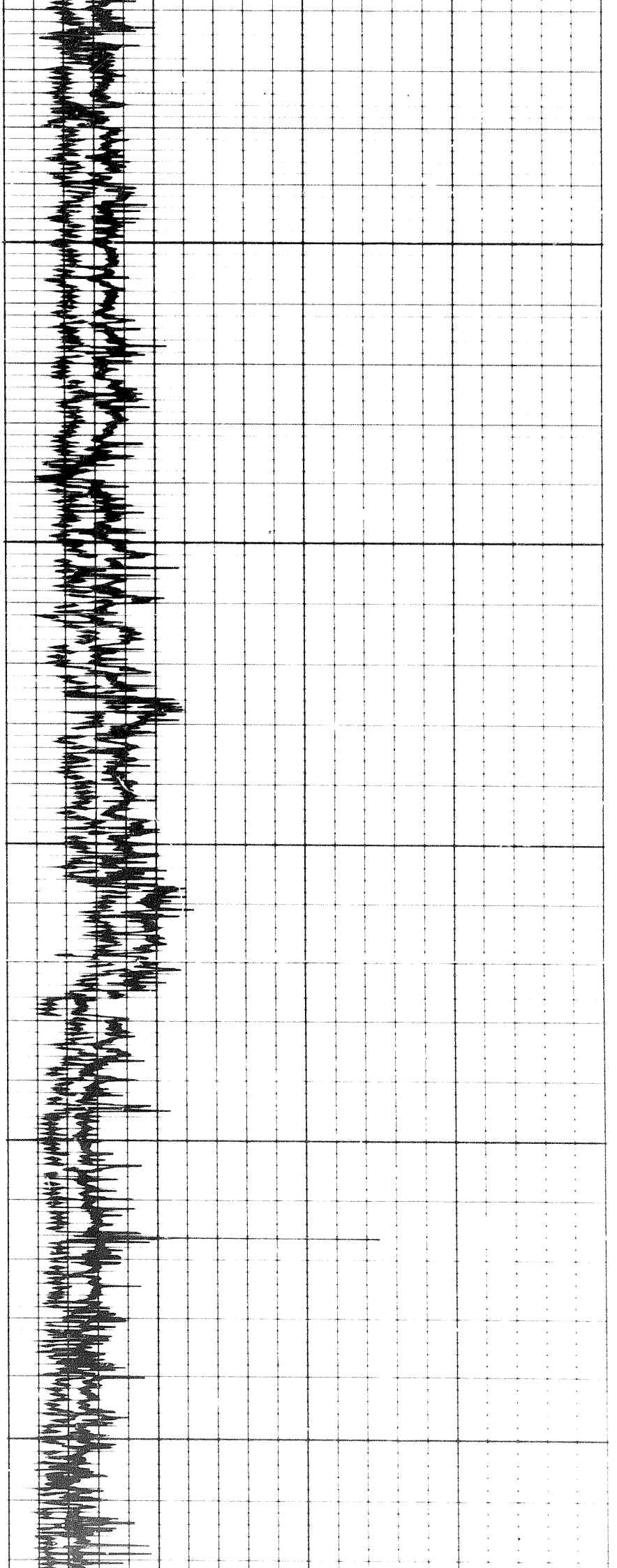

10

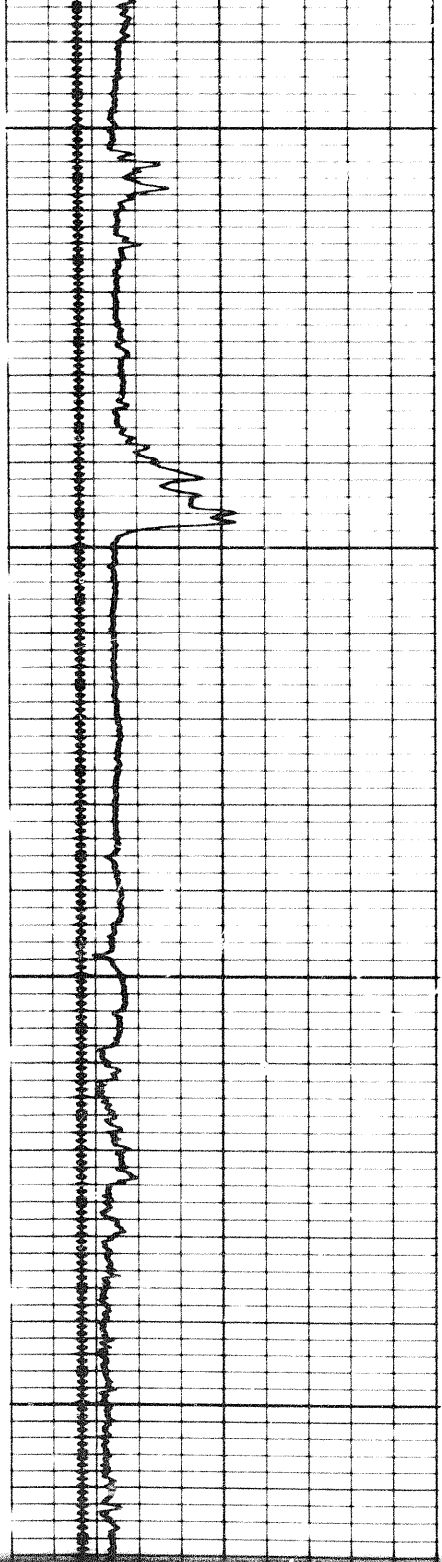

2200

1500

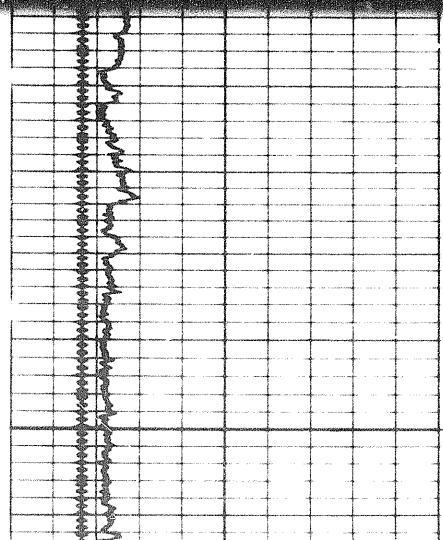
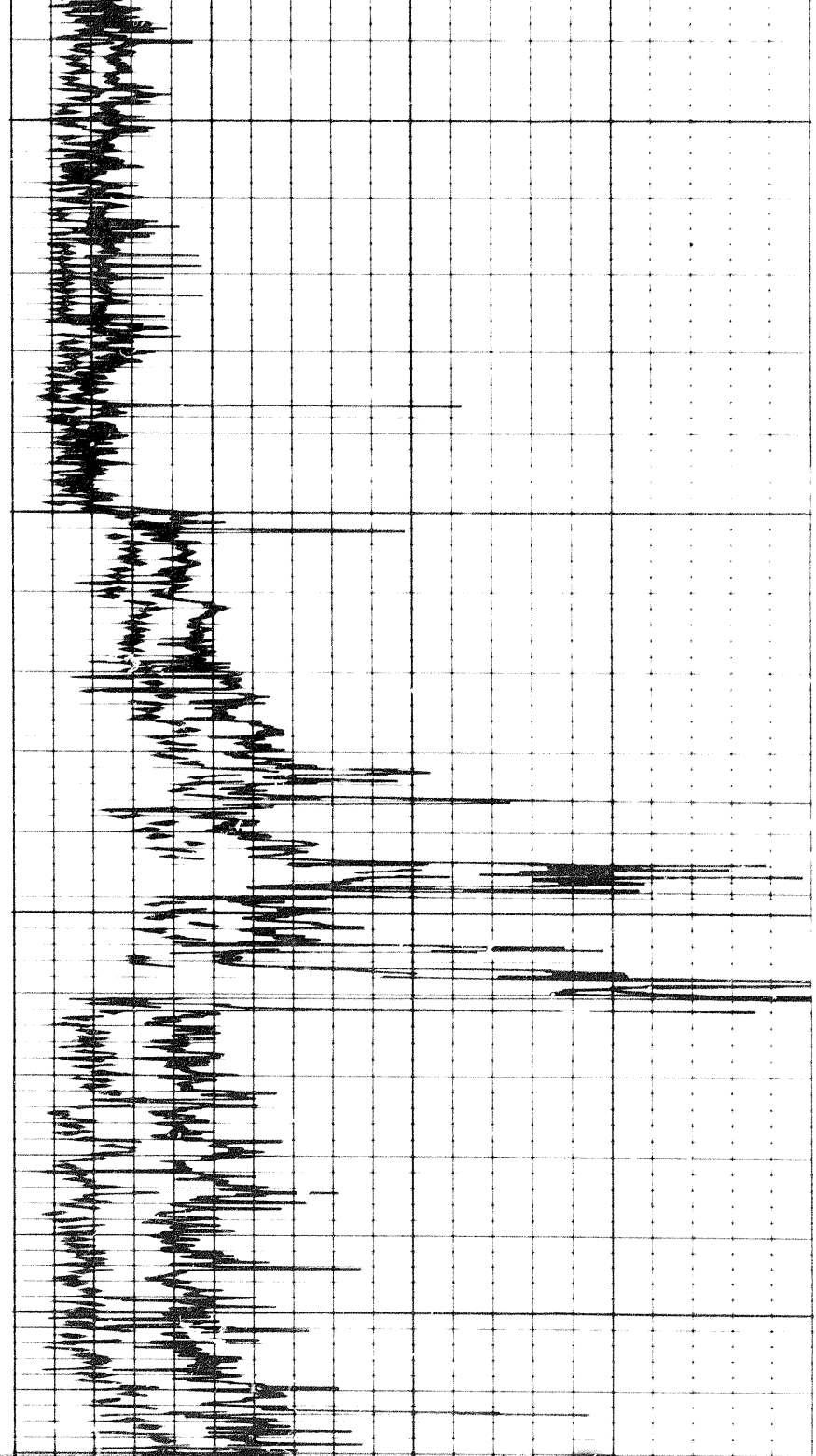

0

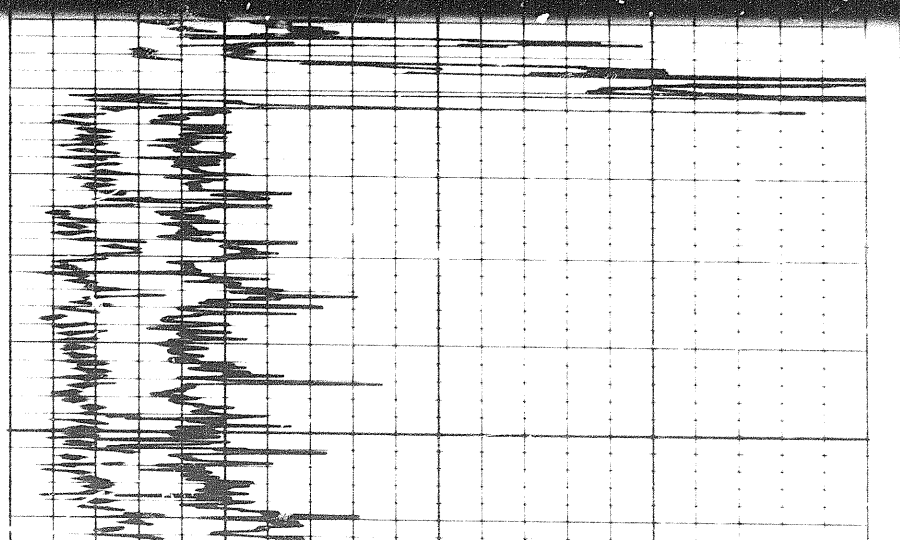

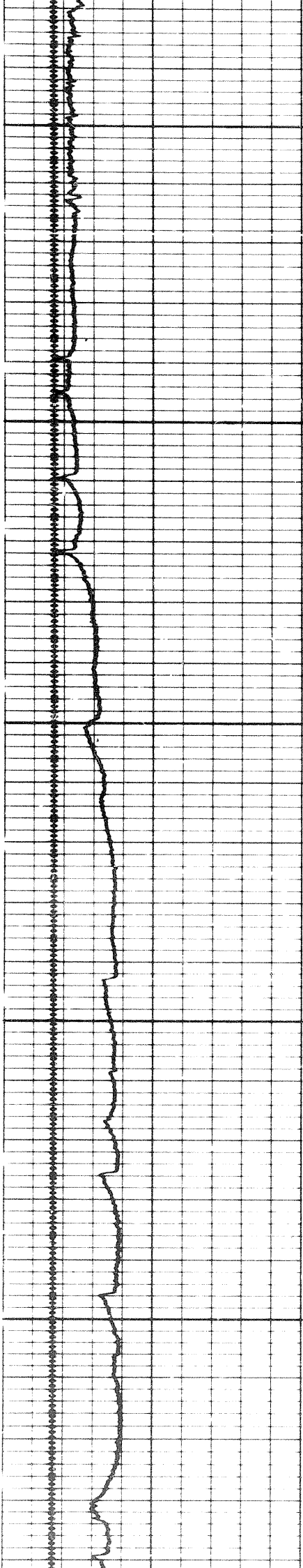

0000

0000

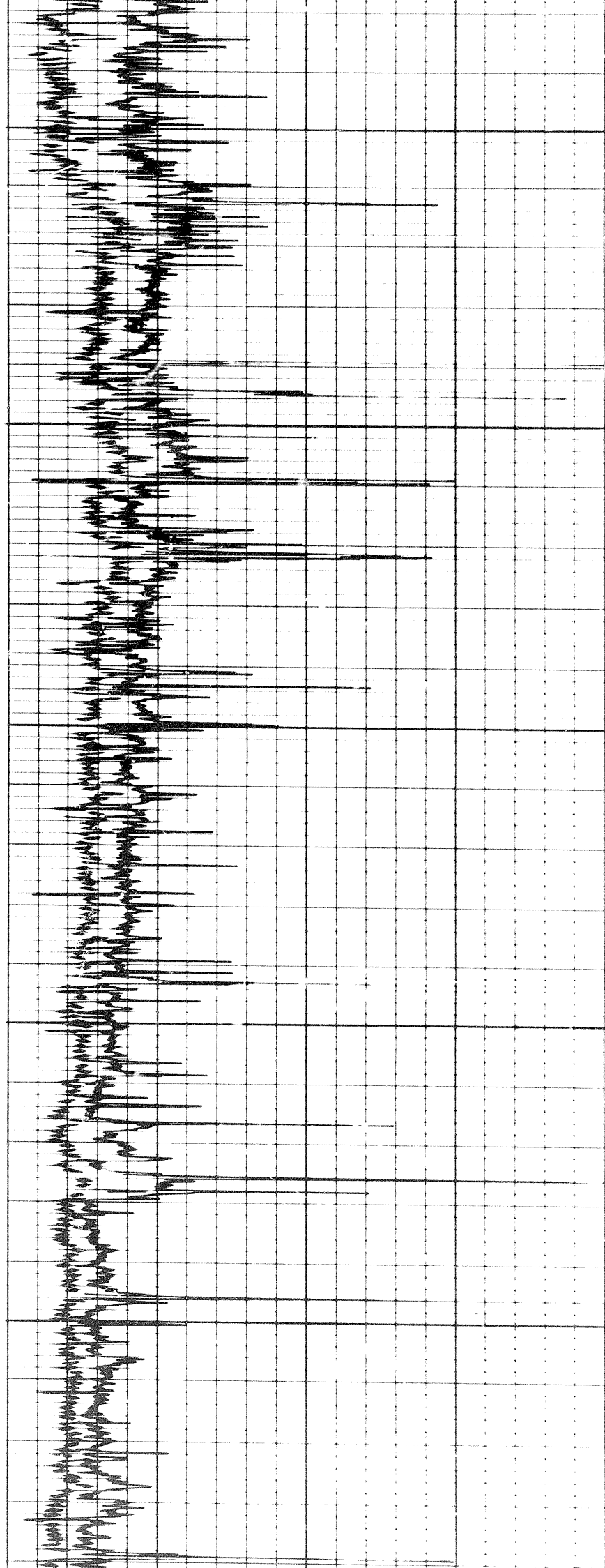

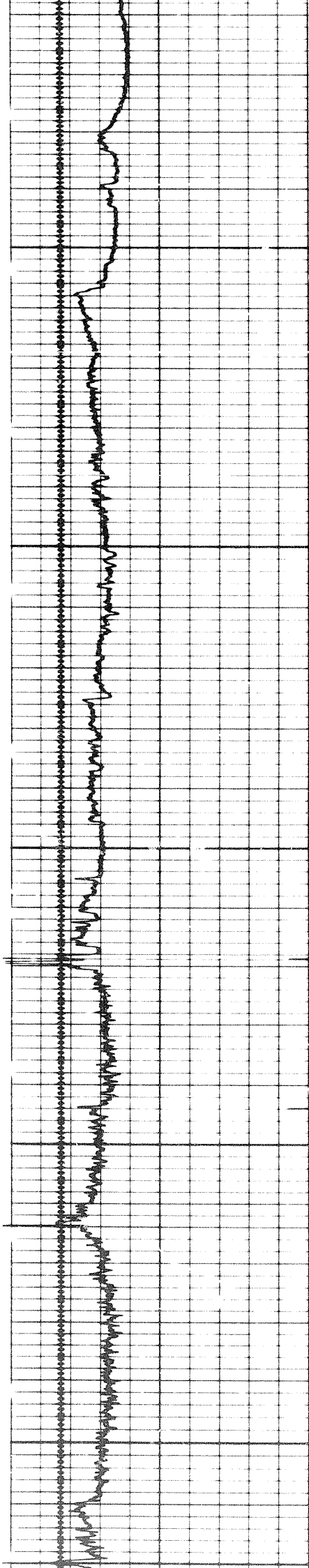

0.081

0.081

0.081

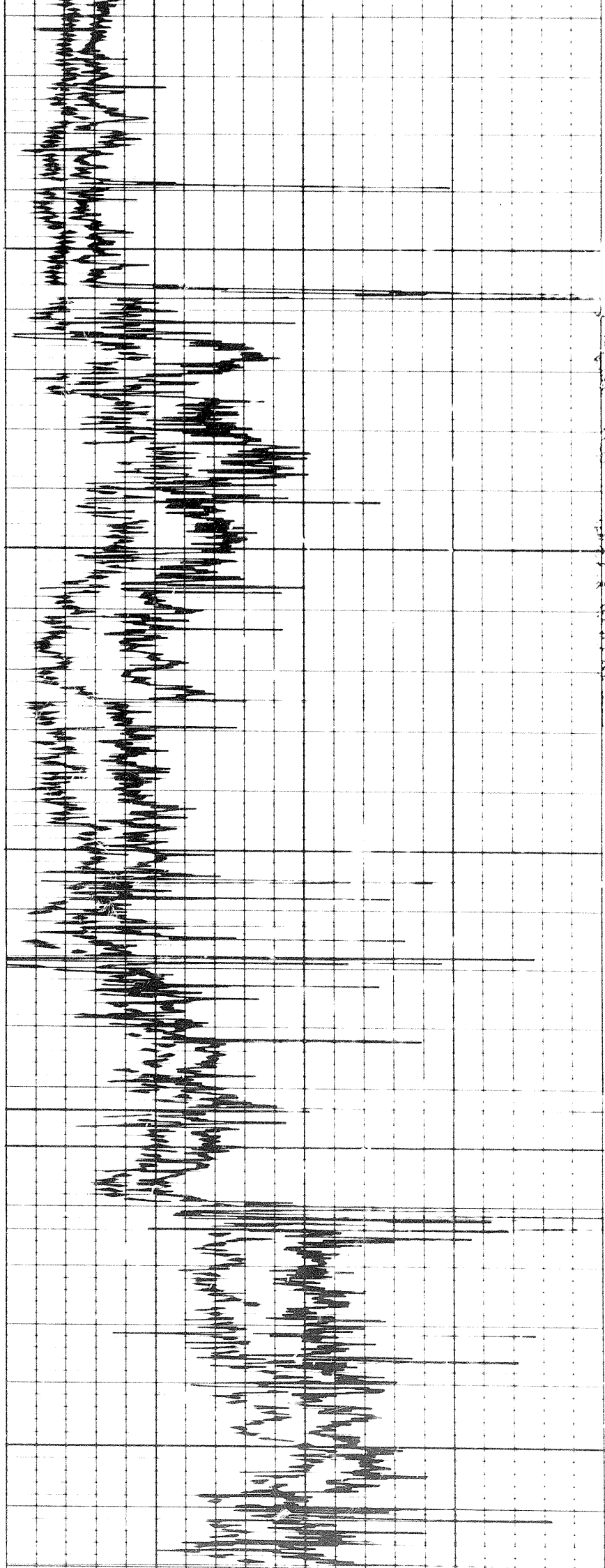

0.081

20

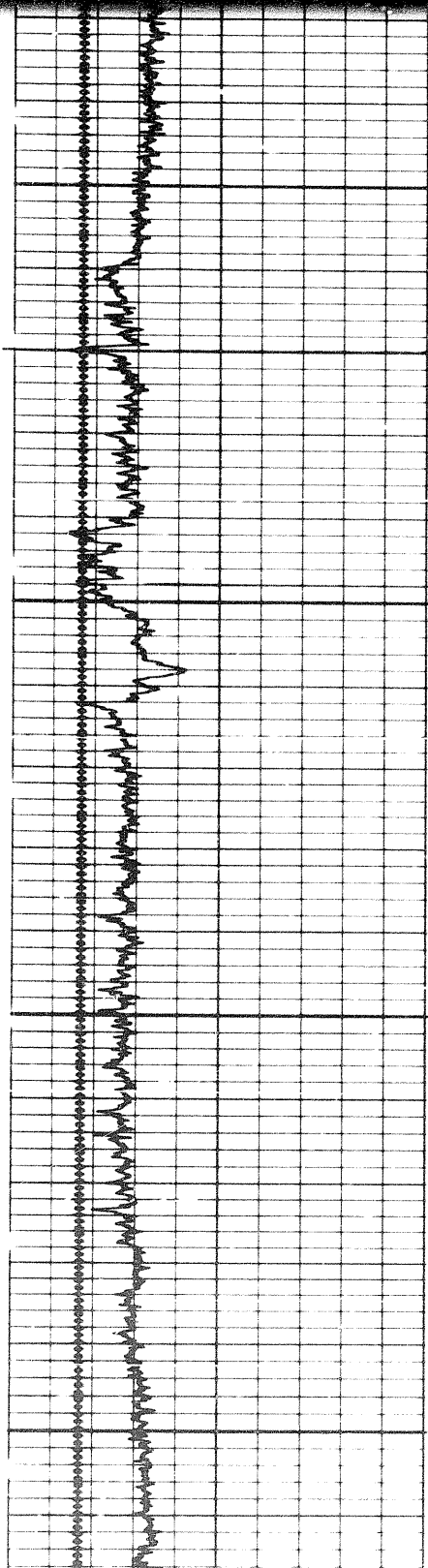

0001

0001

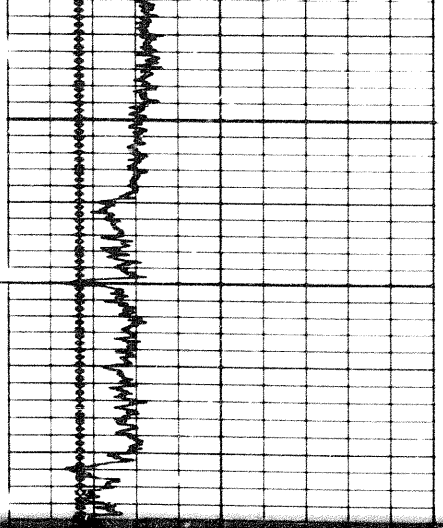

0001

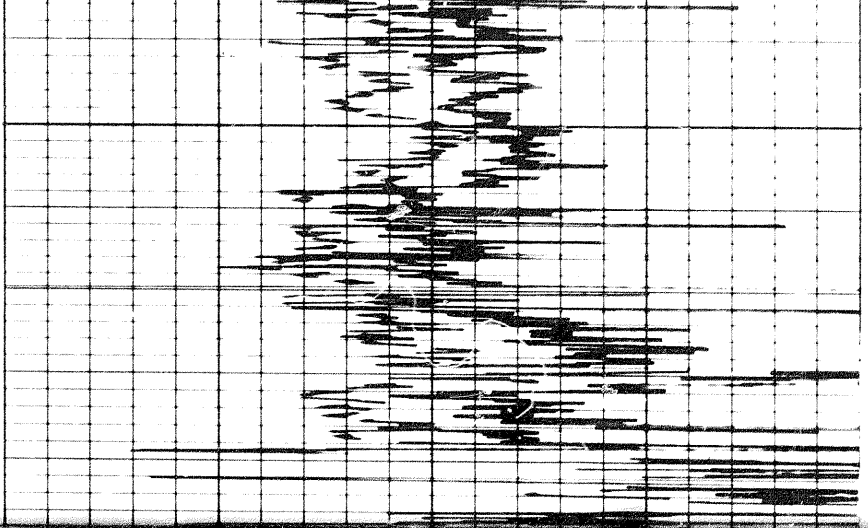
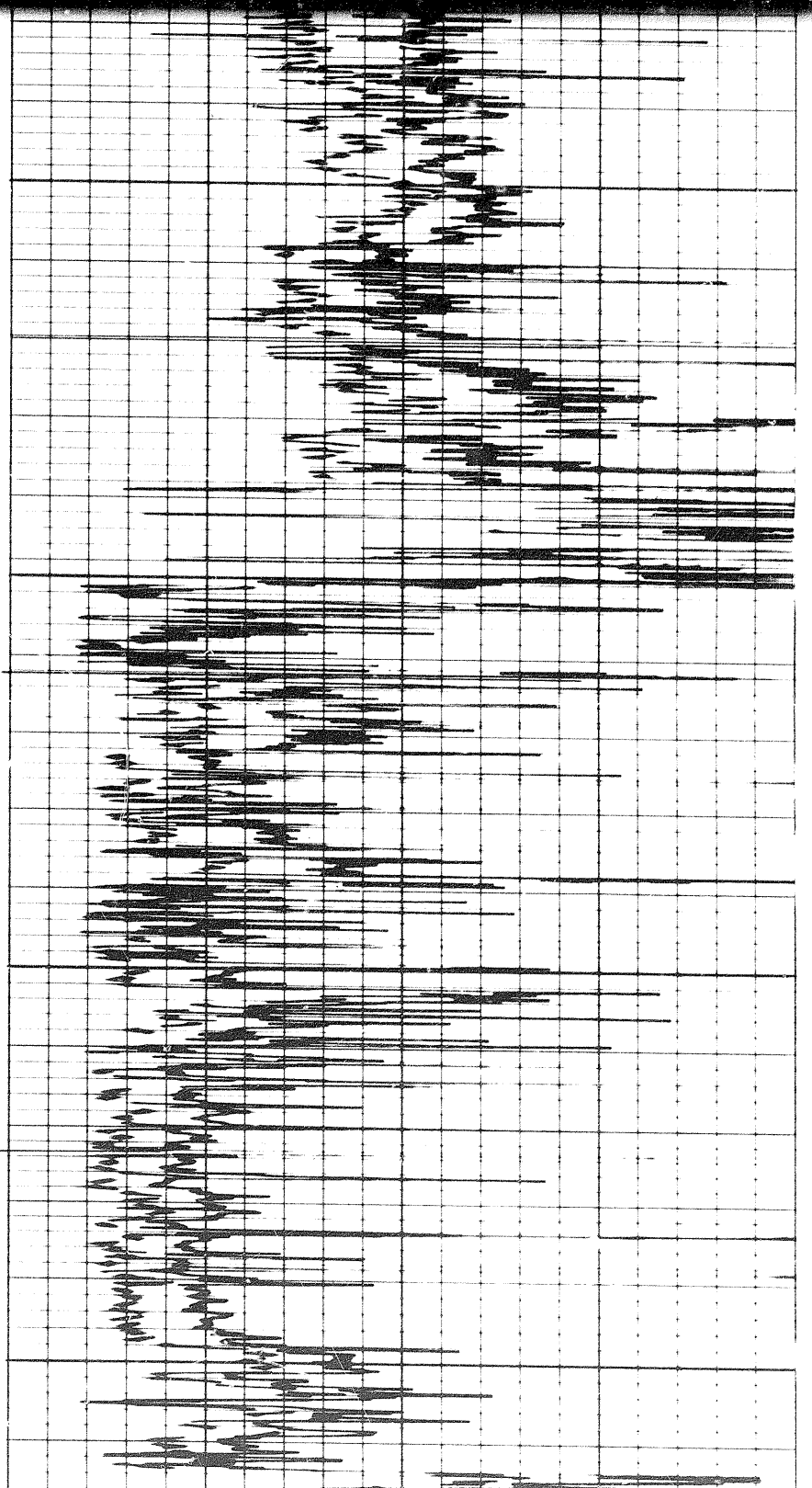

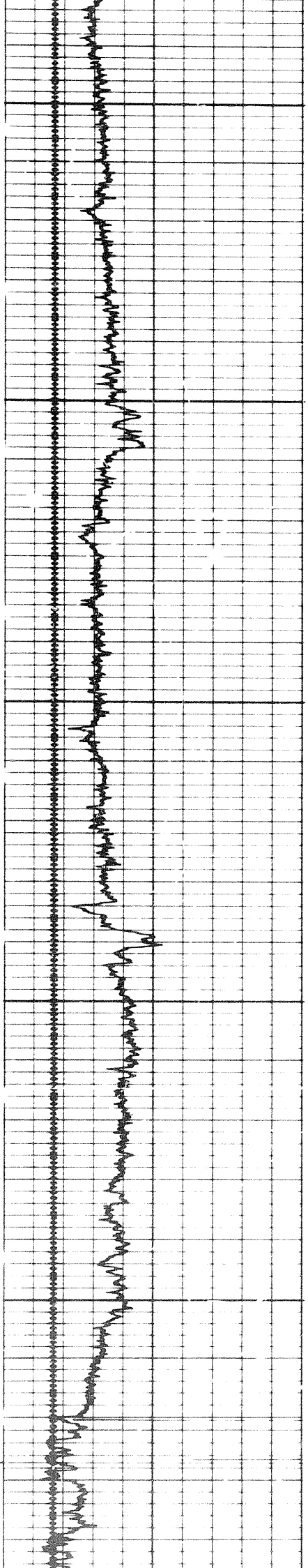

0003

0003

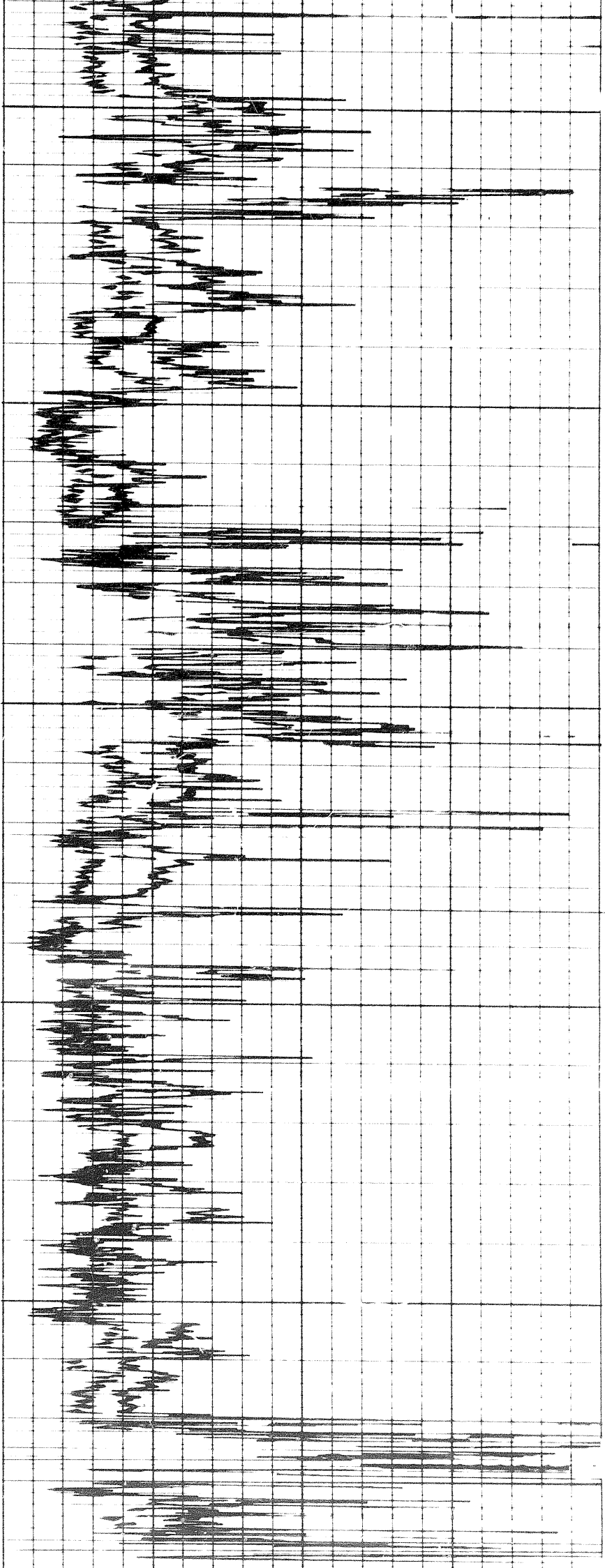

4 of

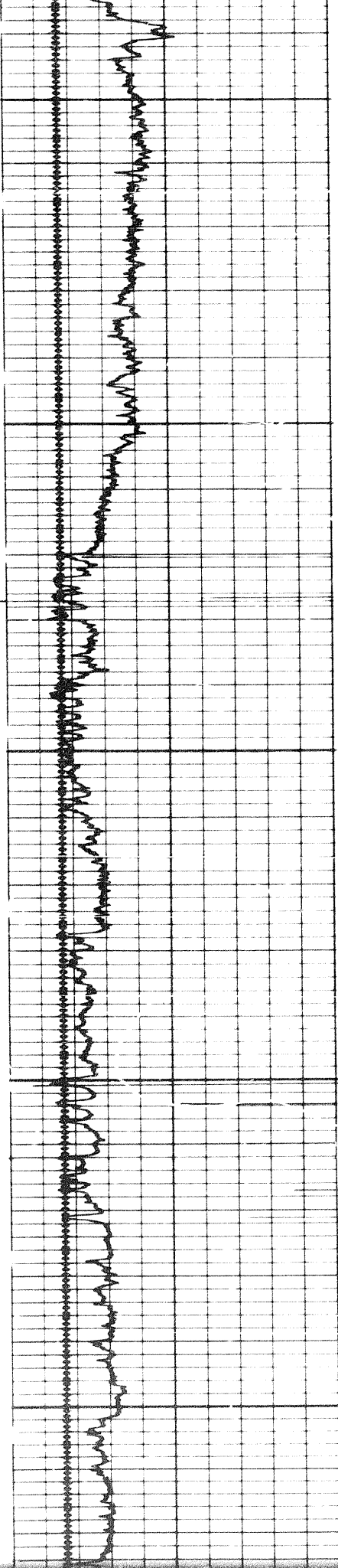

2000

2000

2000

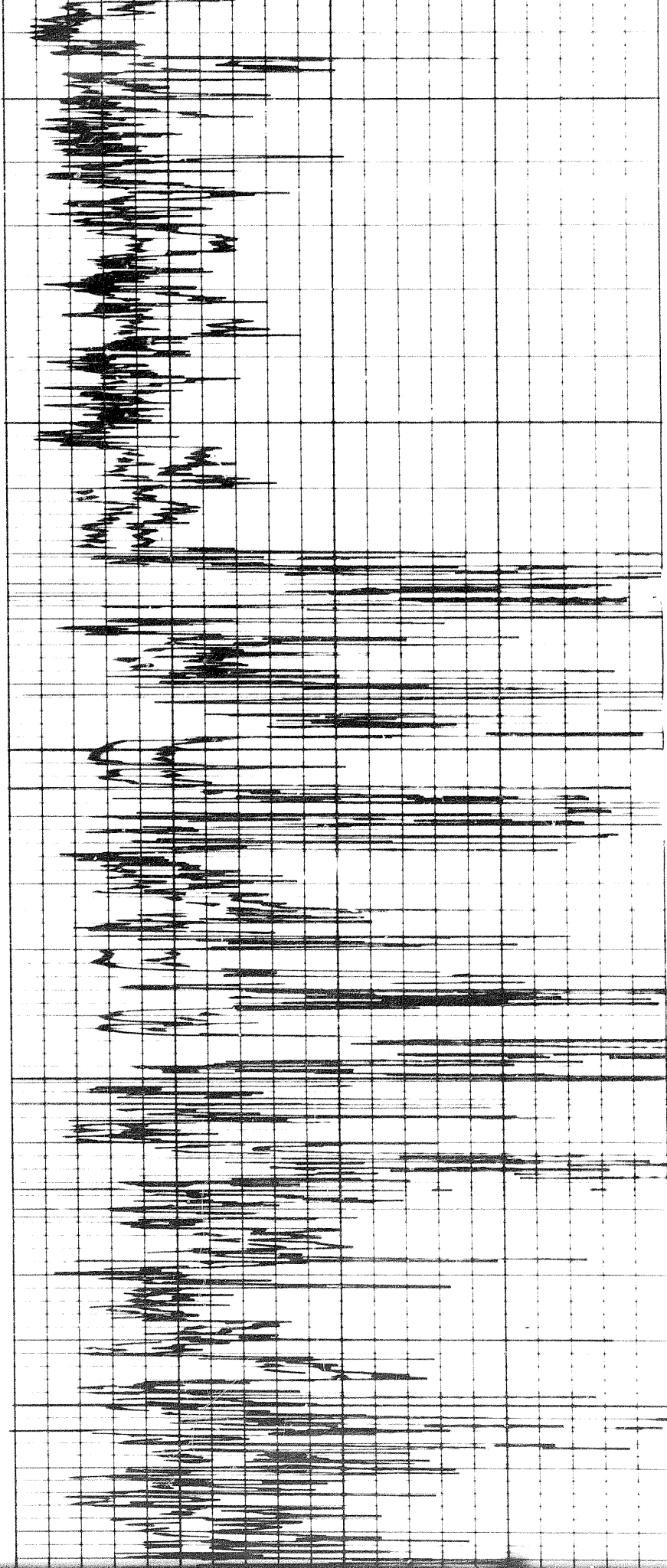

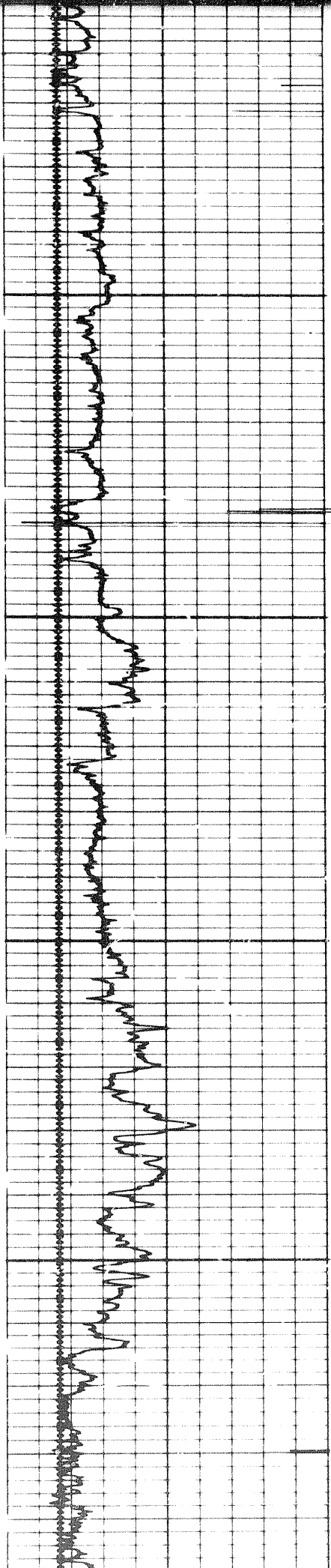

2300

2400

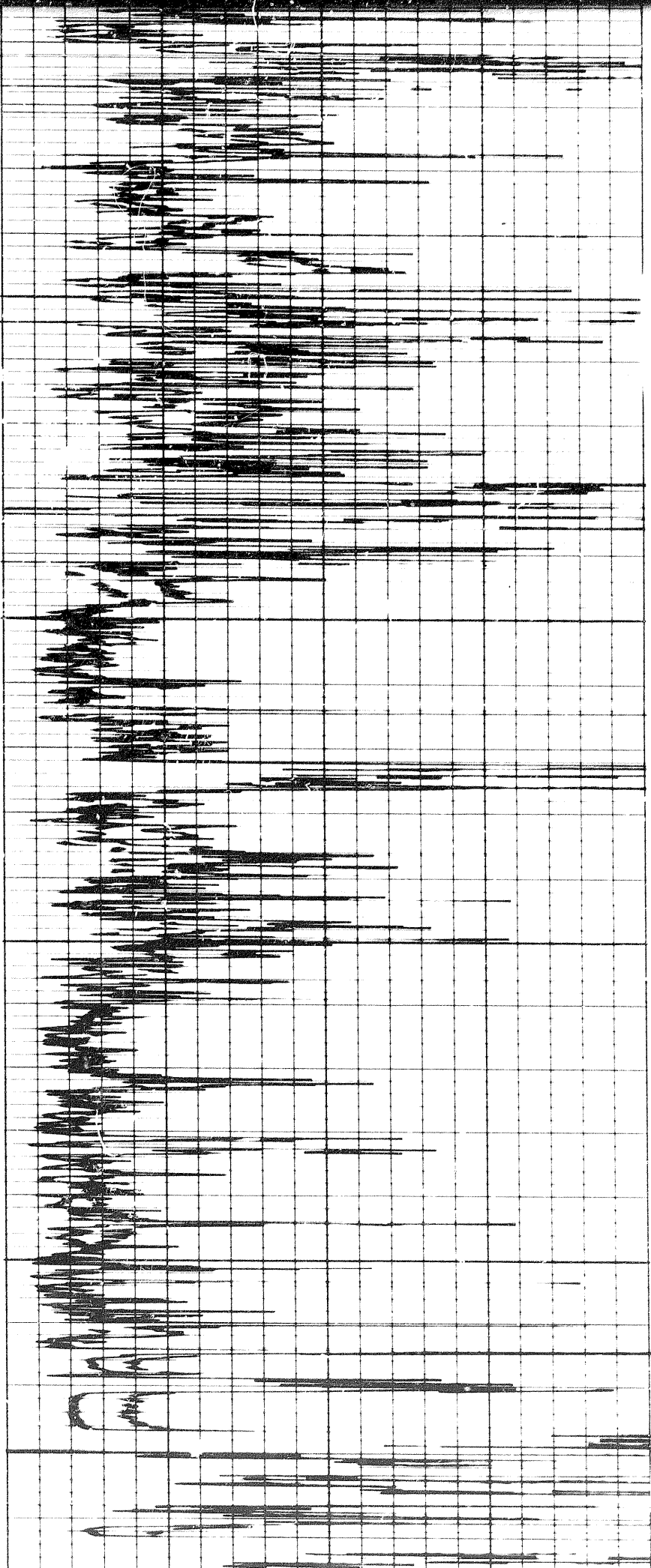

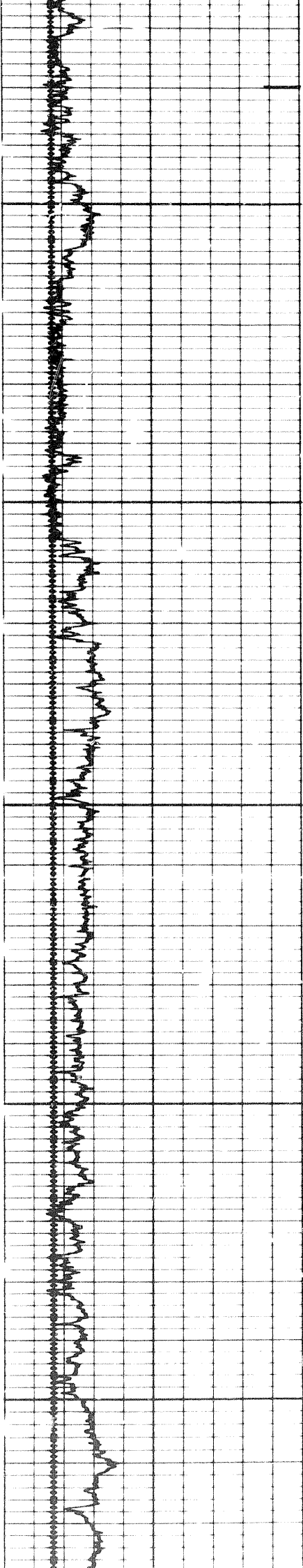

2600

2600

2700

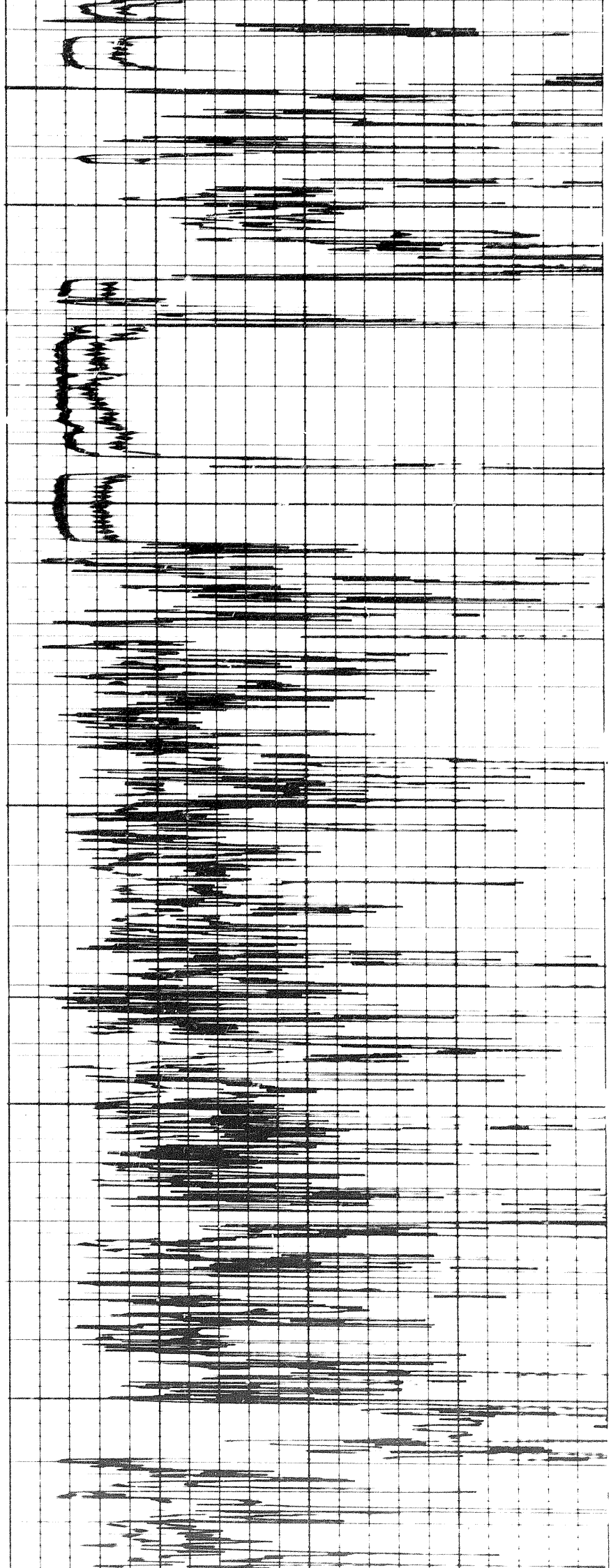

5 of

2700

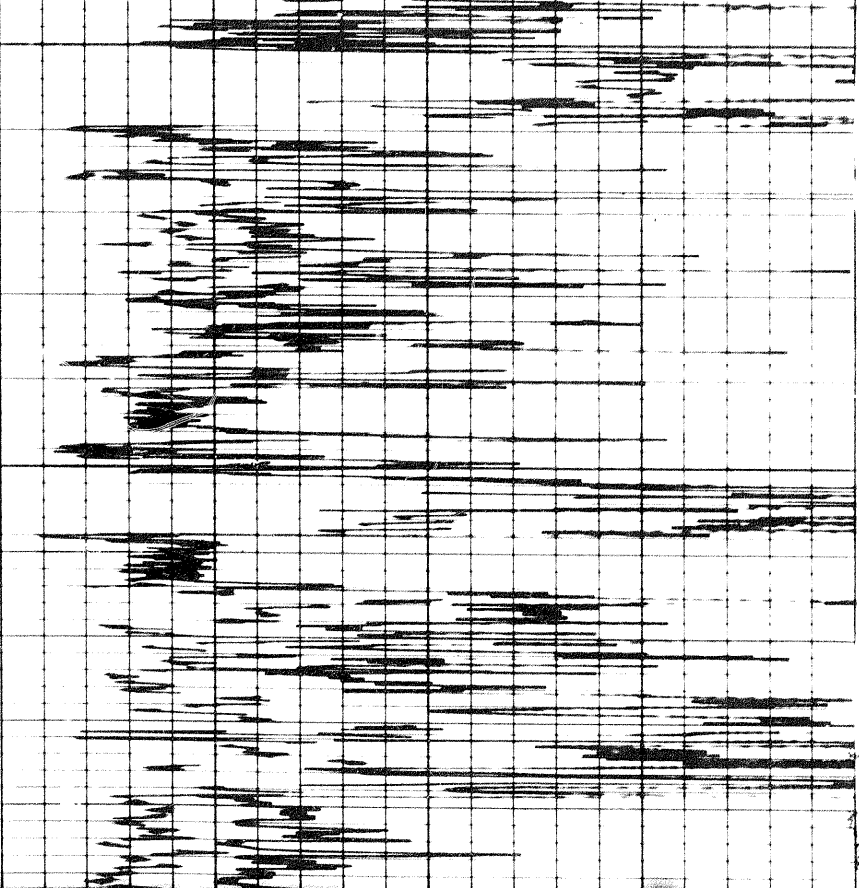
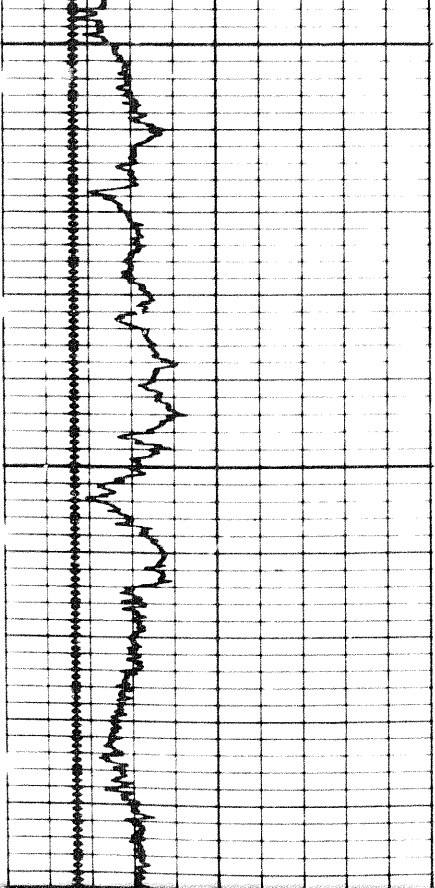

0605

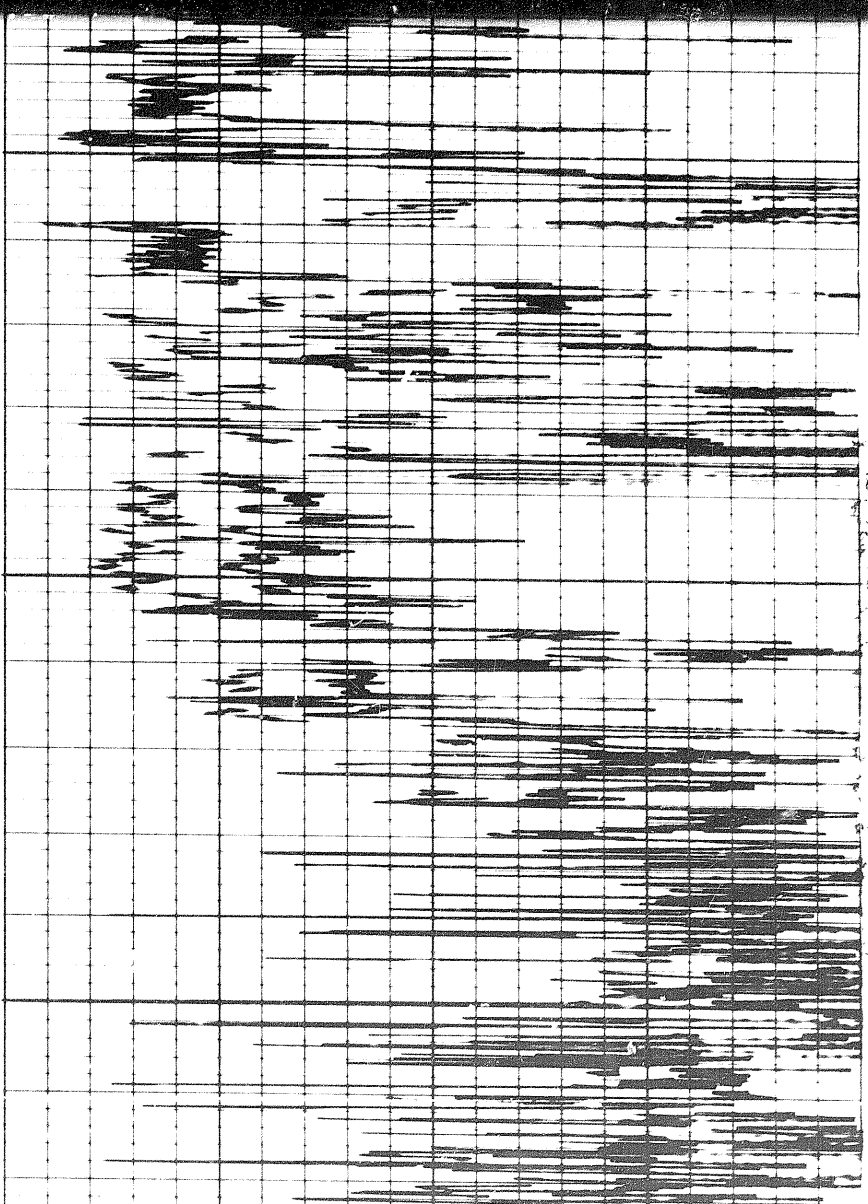
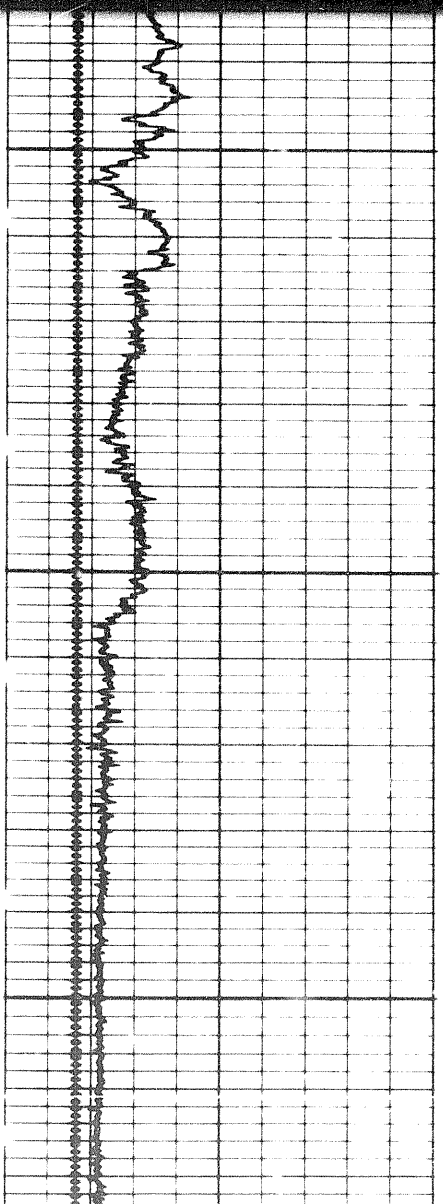

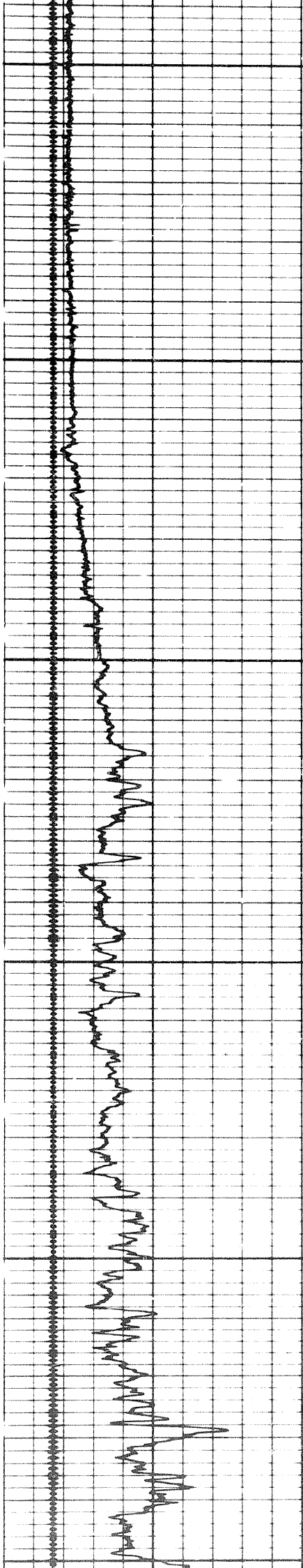

0003

0008

0009

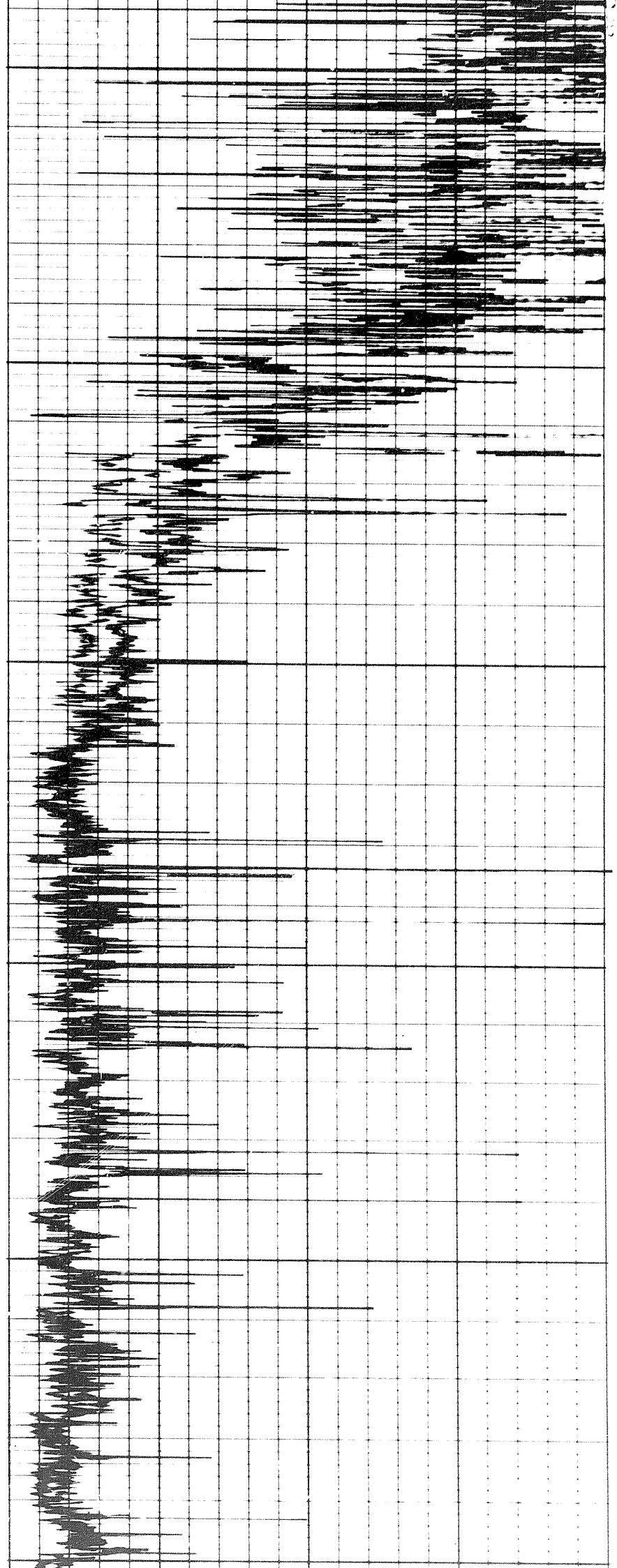

600

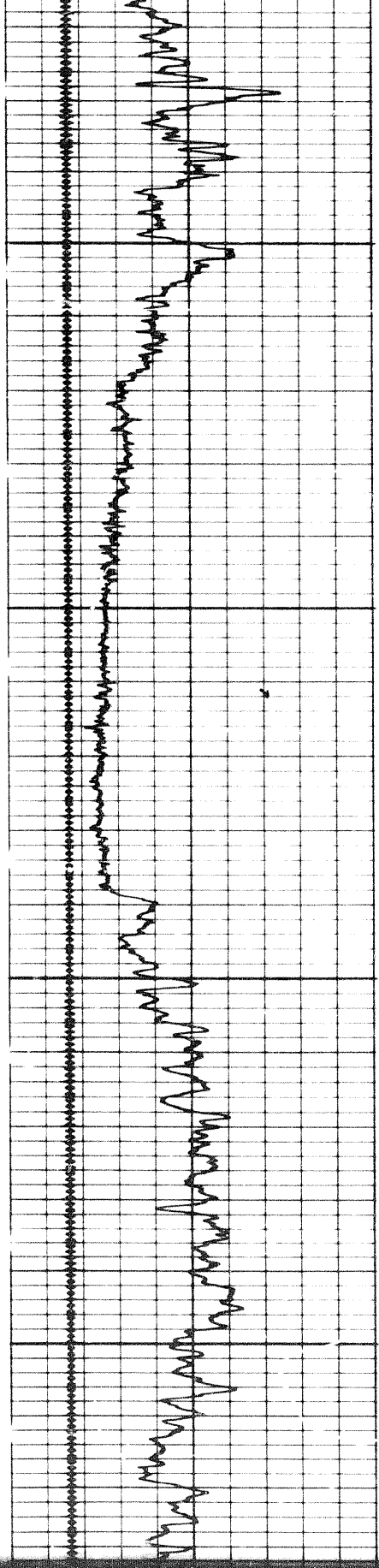

0000

0000

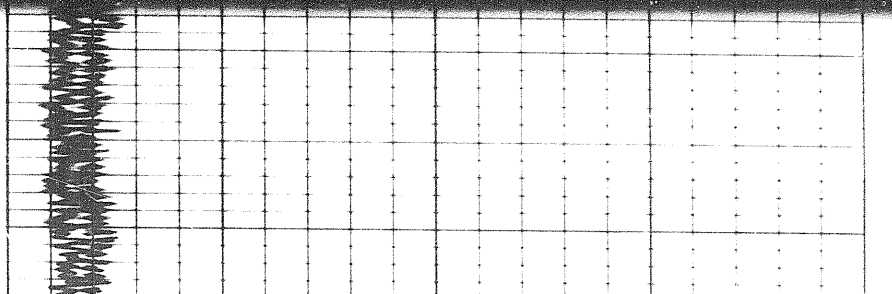
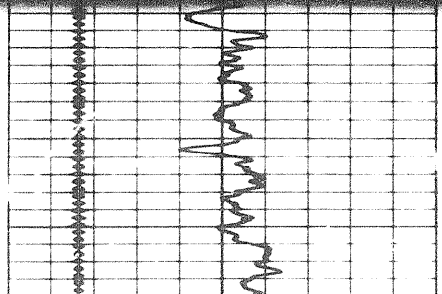
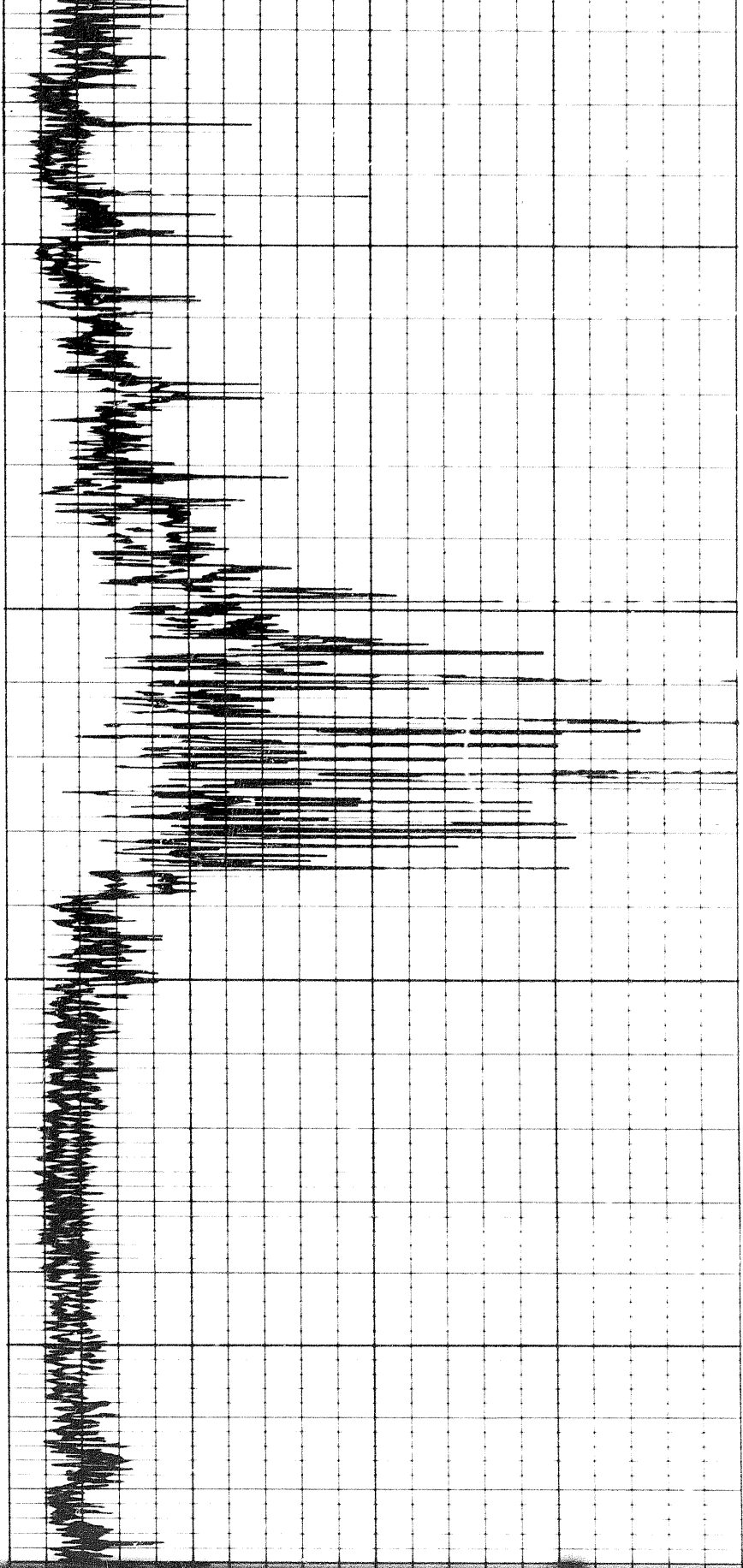

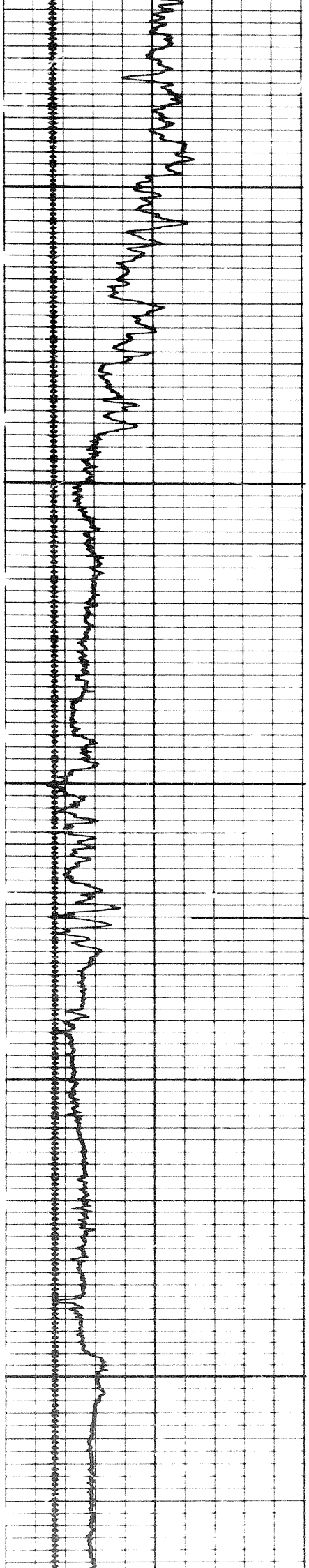

3300

3400

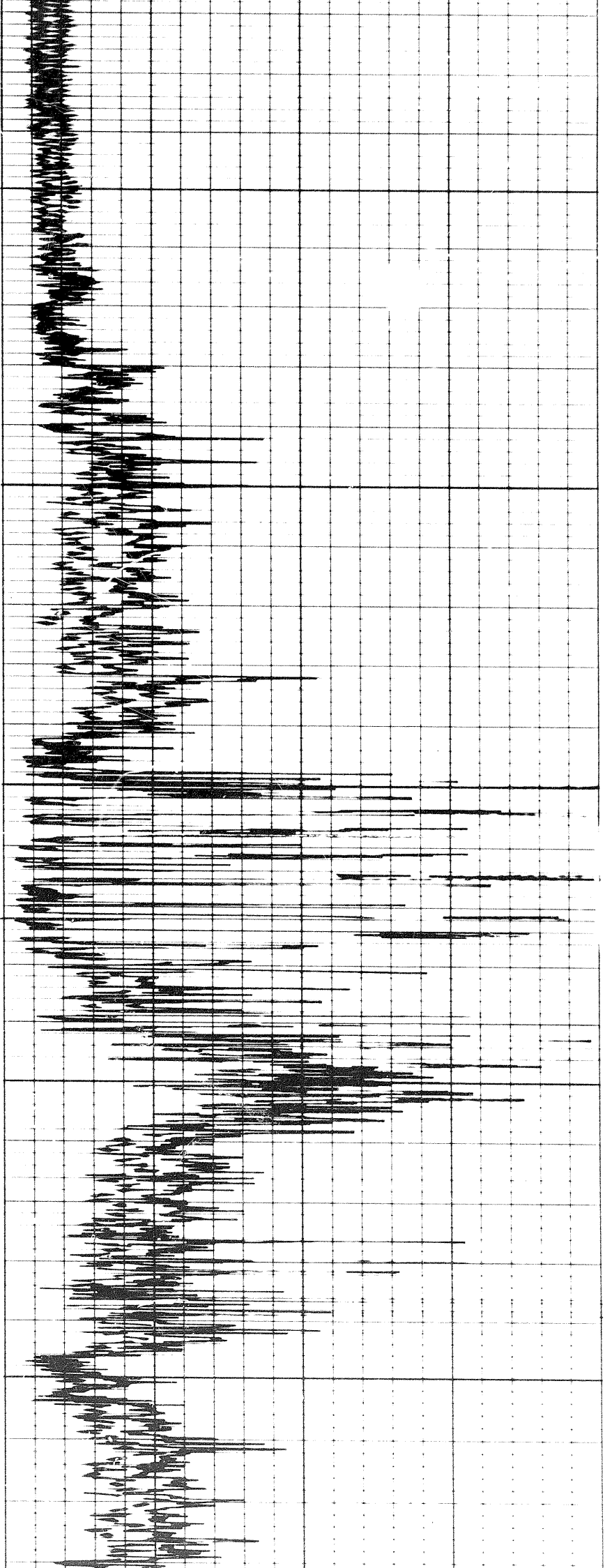

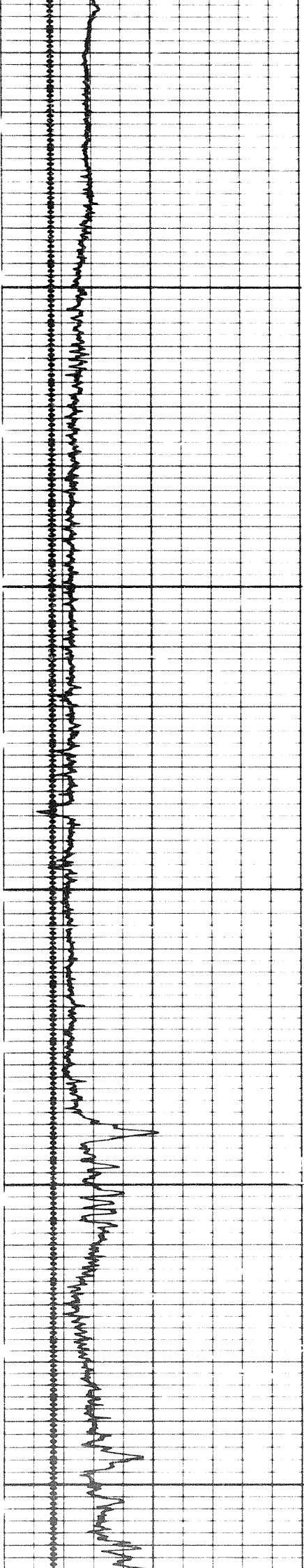

3800

3900

3700

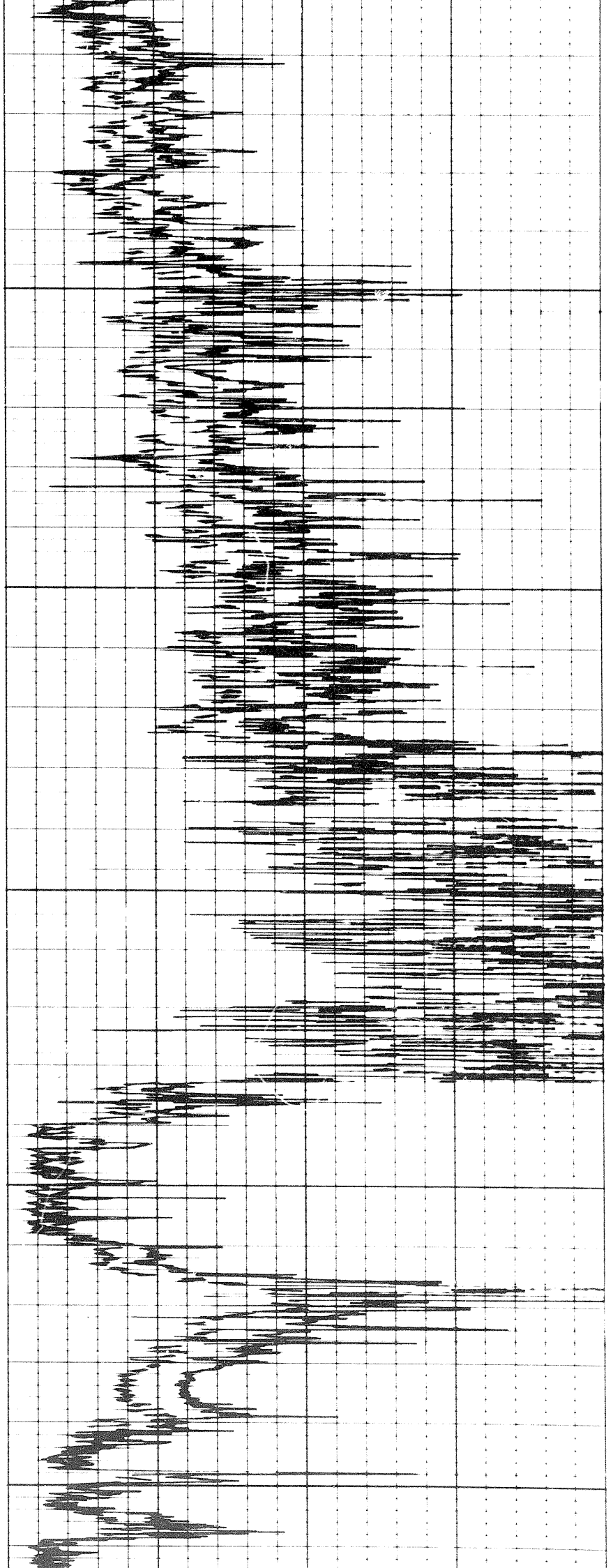

3 of

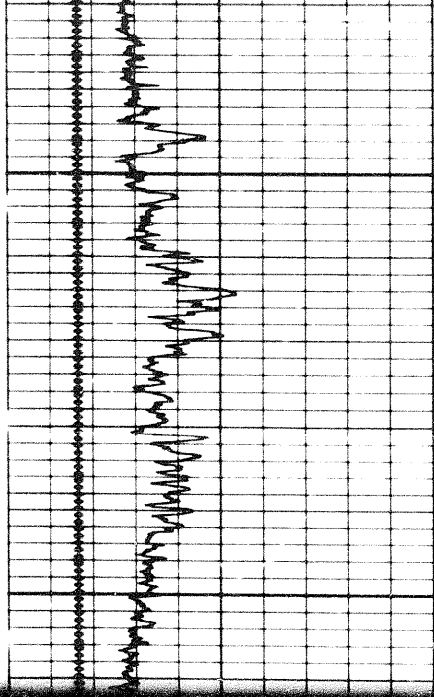

3700

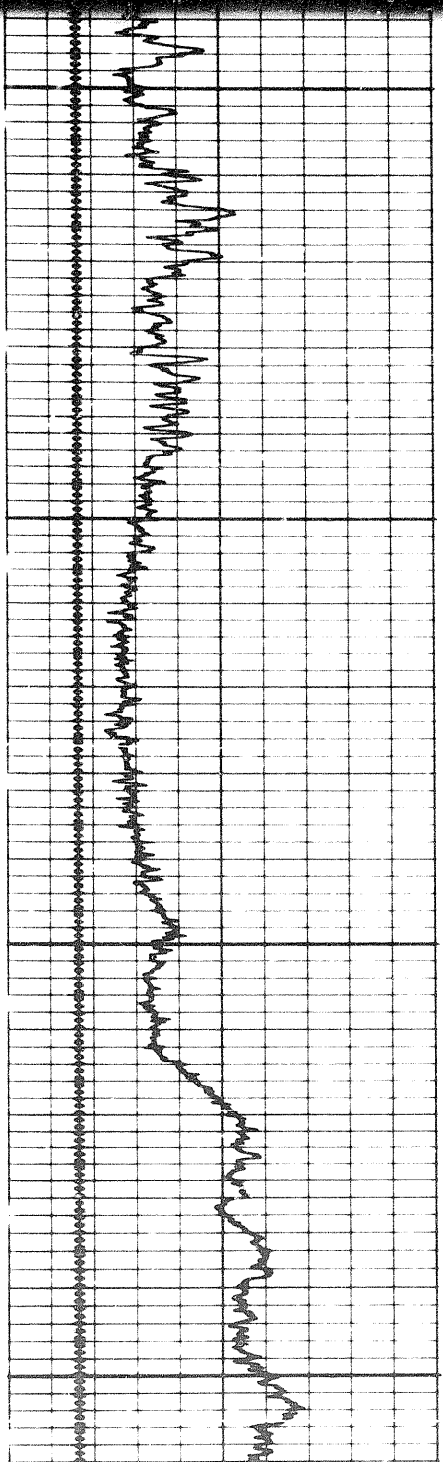
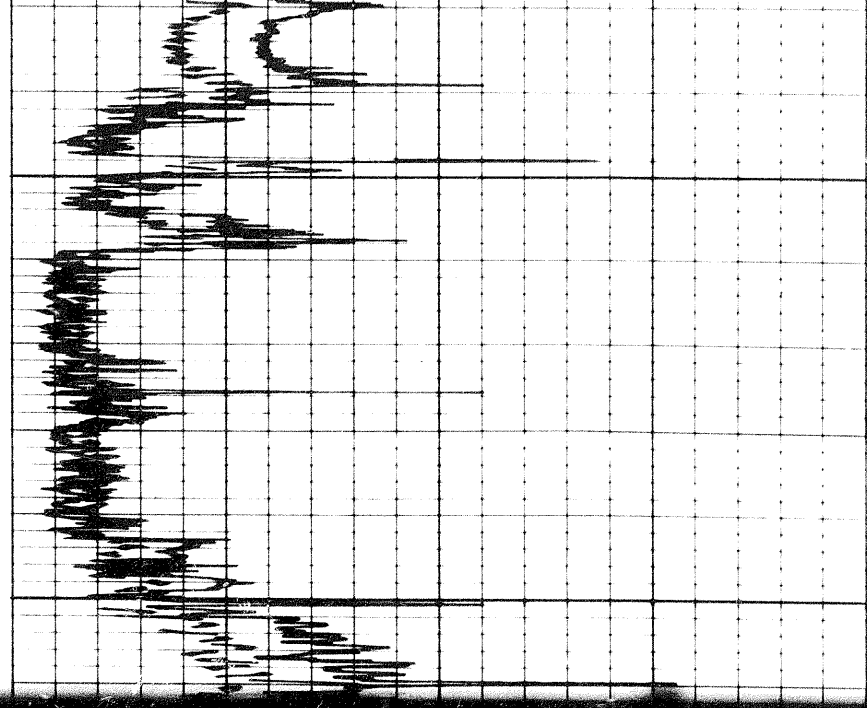

3700

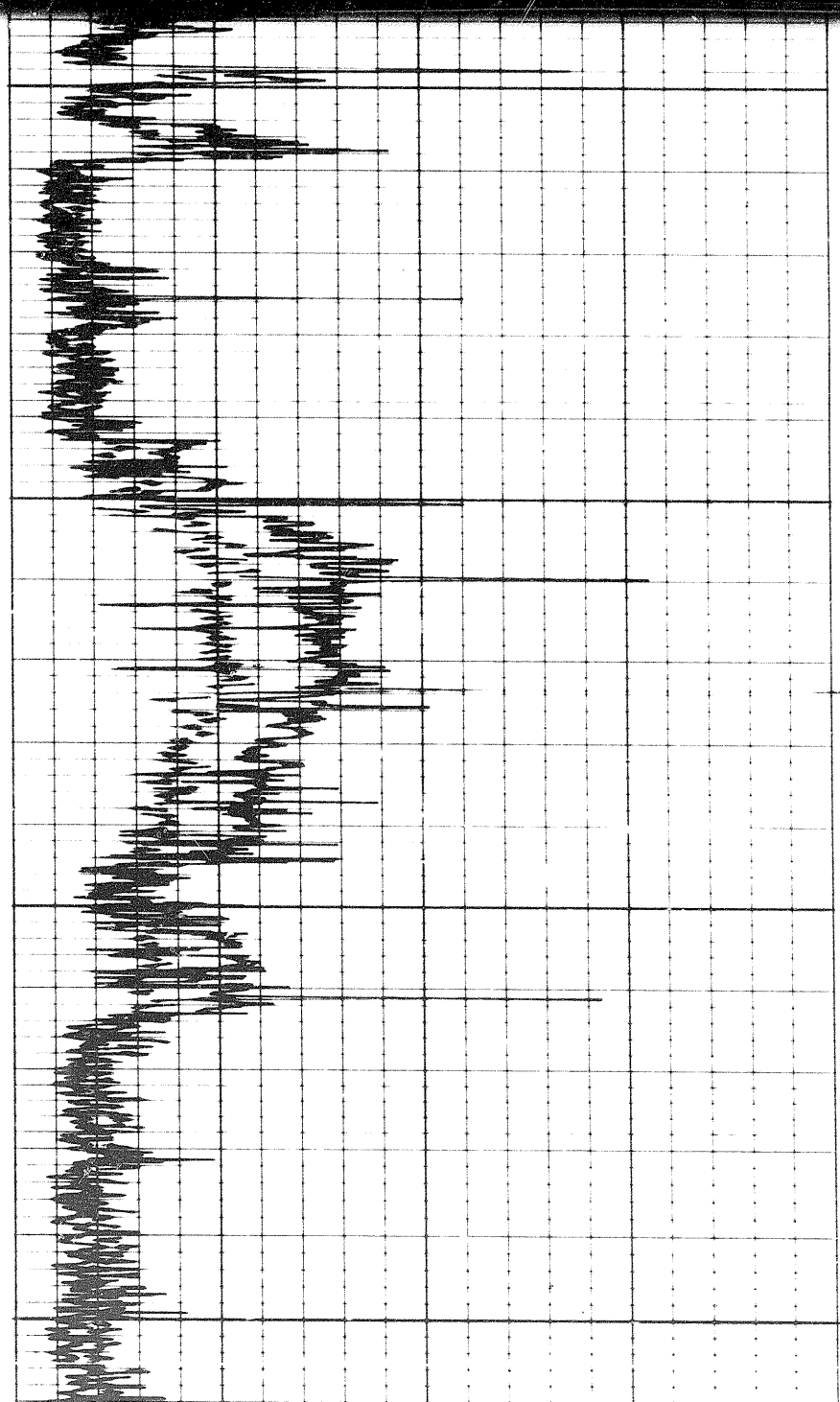

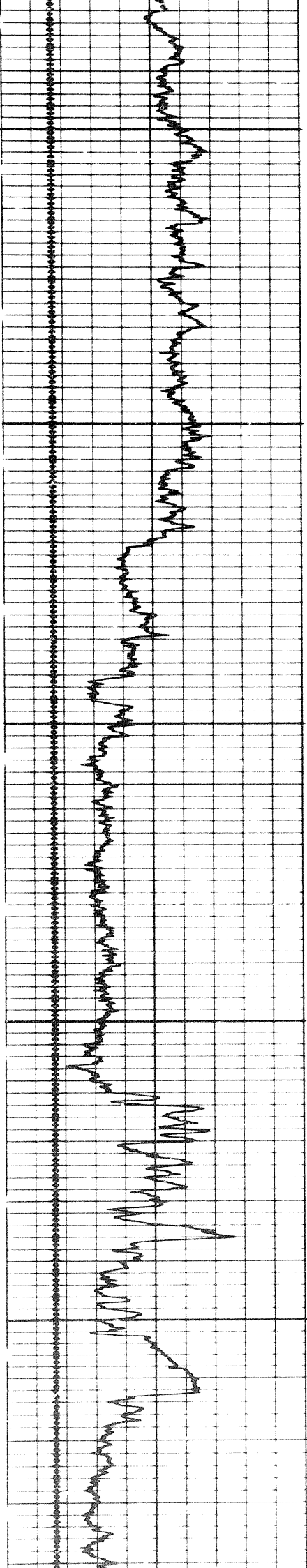

0002

0004

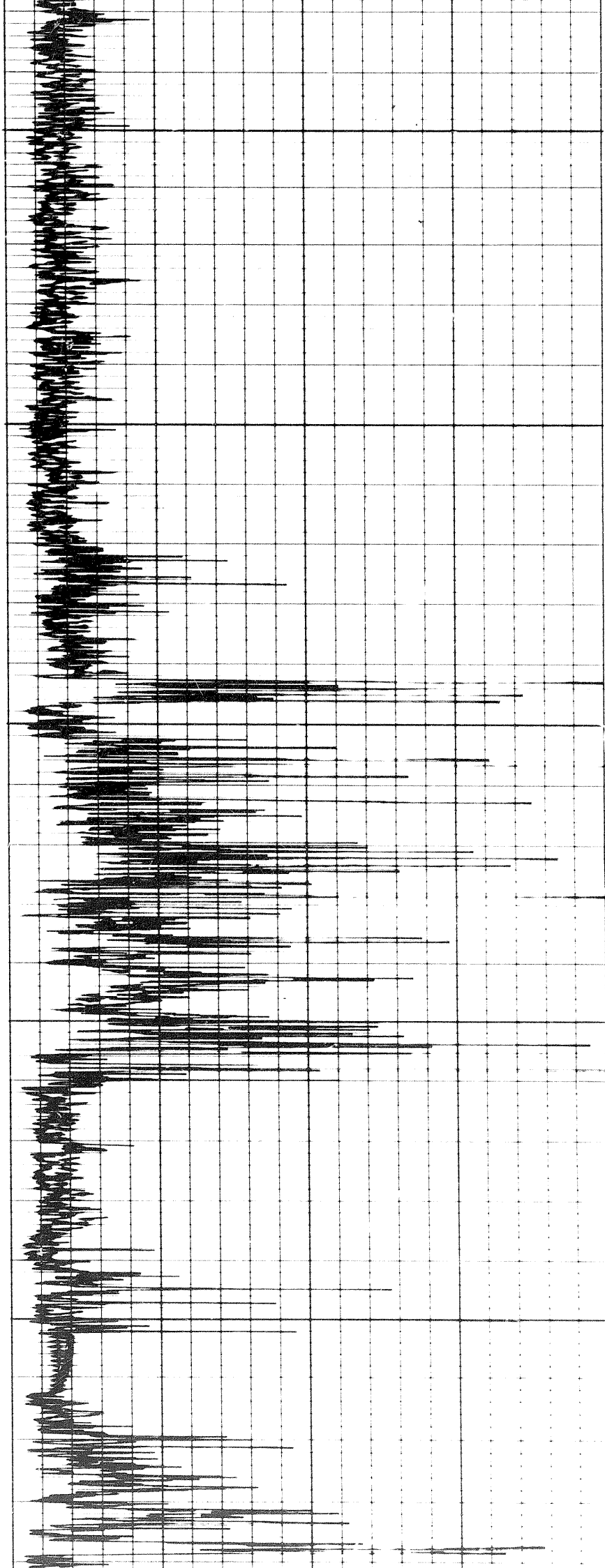

sd

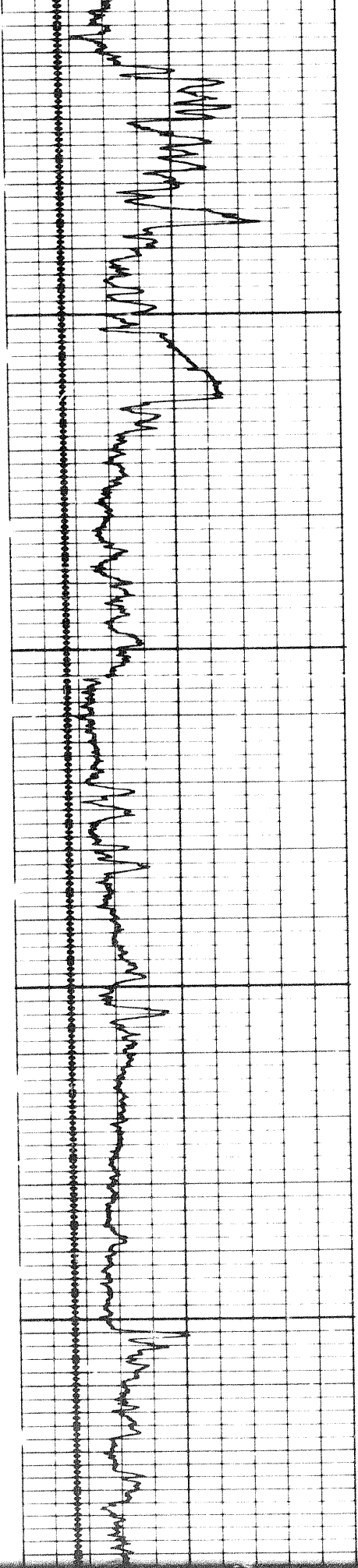

4000

4300

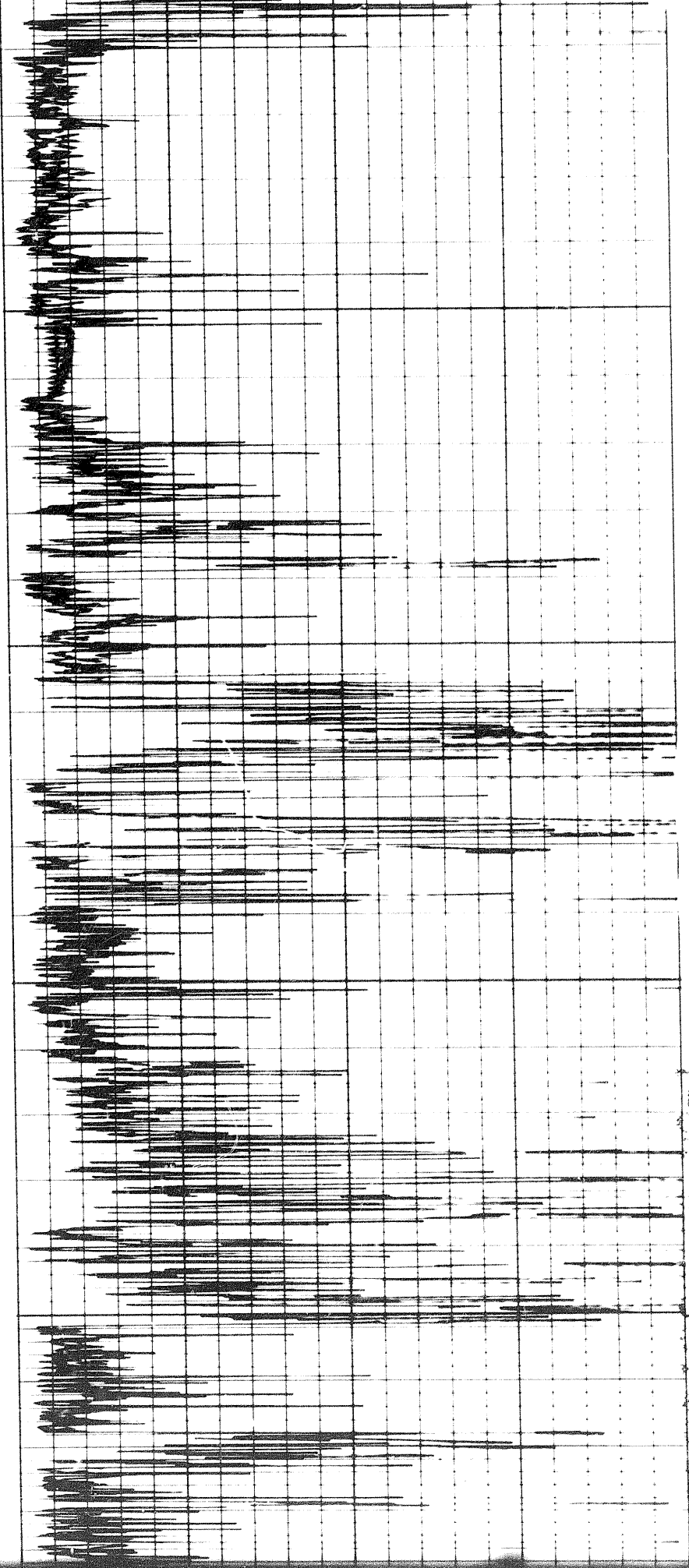

1 2 3 4 5 6 7 8 9 10 11 12 13 14 15 16 17 18 19 20 21 22 23 24 25 26 27 28 29 30 31 32 33 34 35 36 37 38 39 40 41 42 43 44 45 46 47 48 49 50

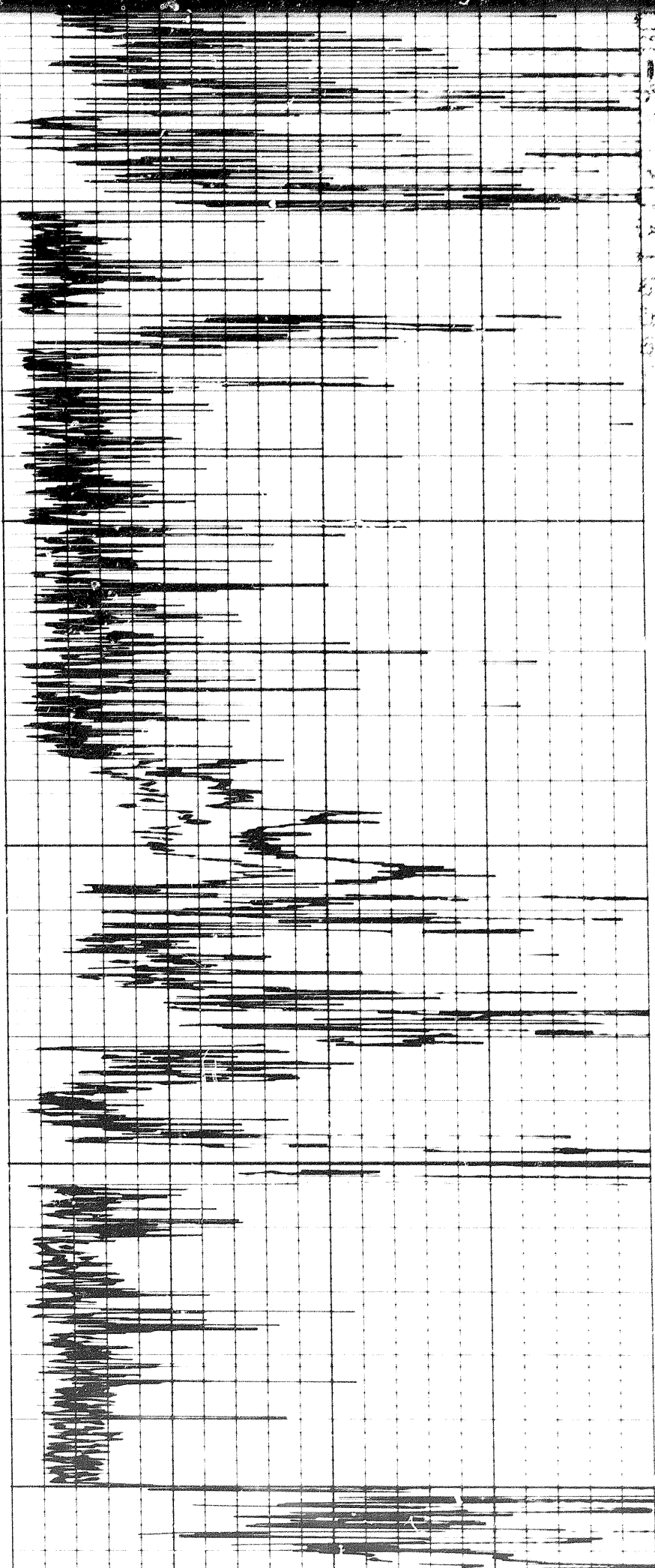

4800

4300

4400

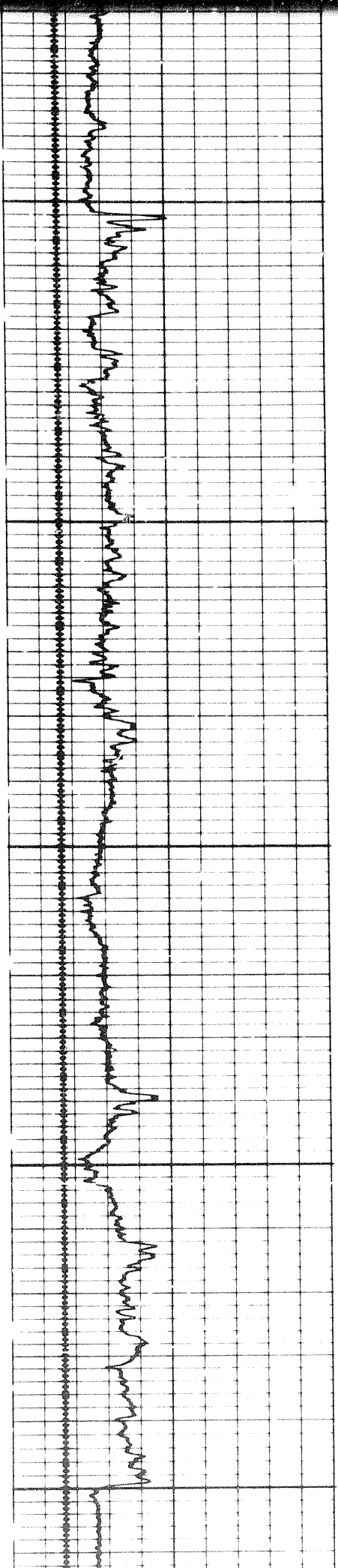

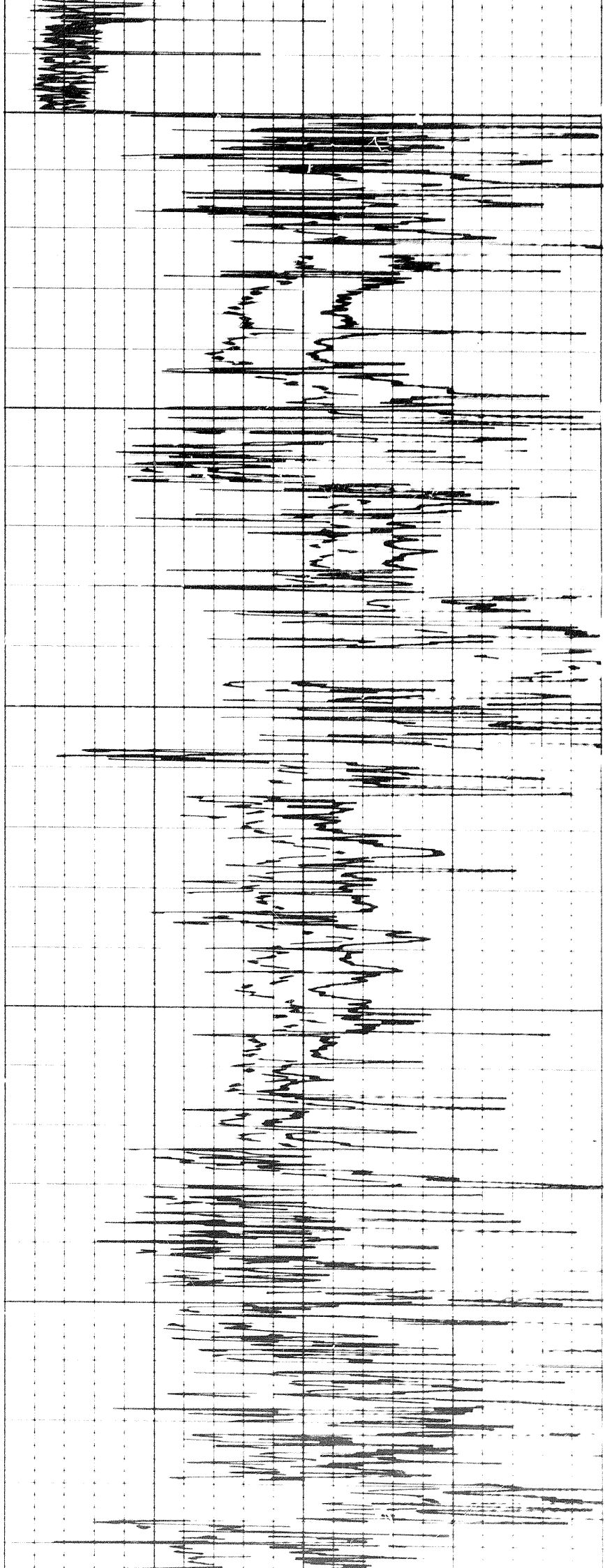

4400

4500

4600

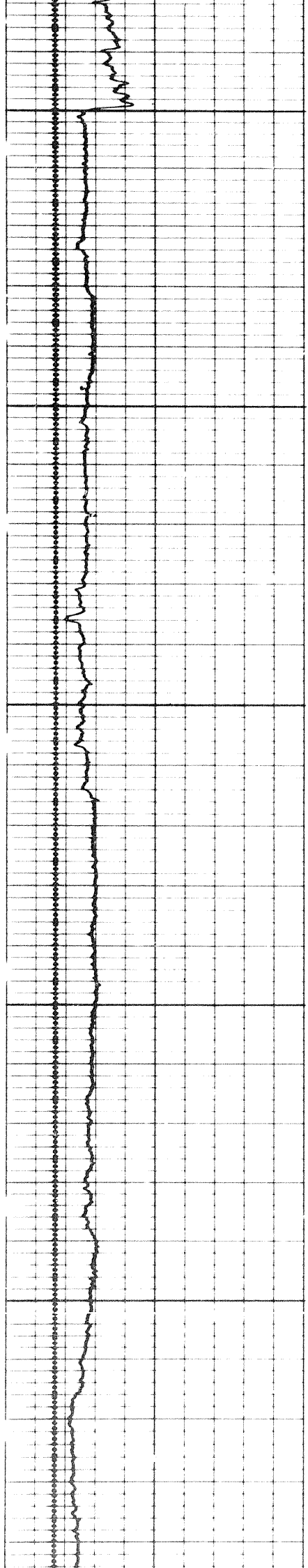

907

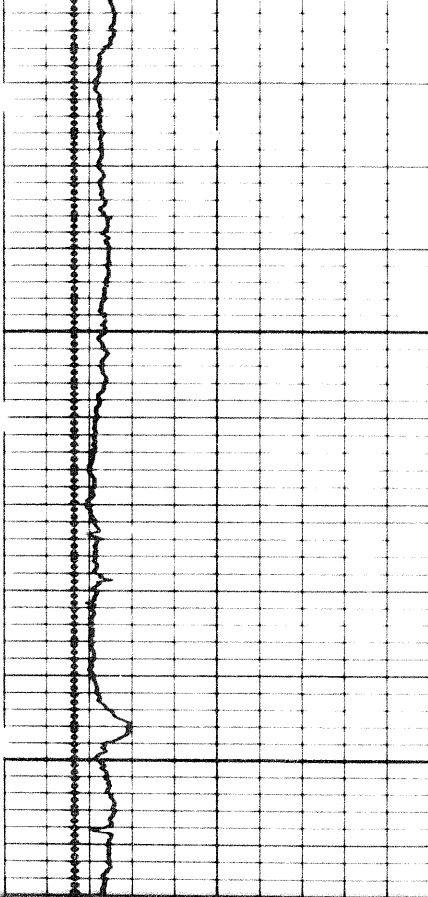

4700

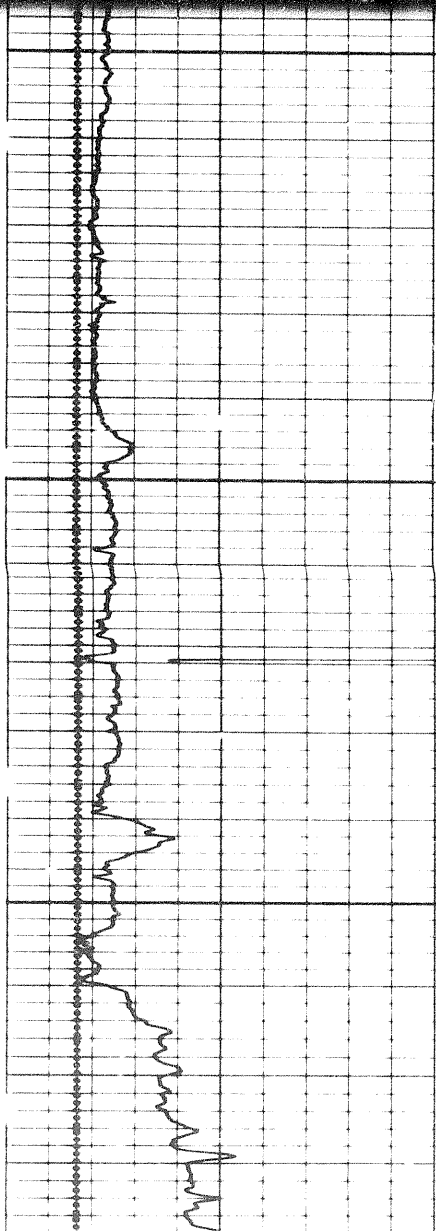
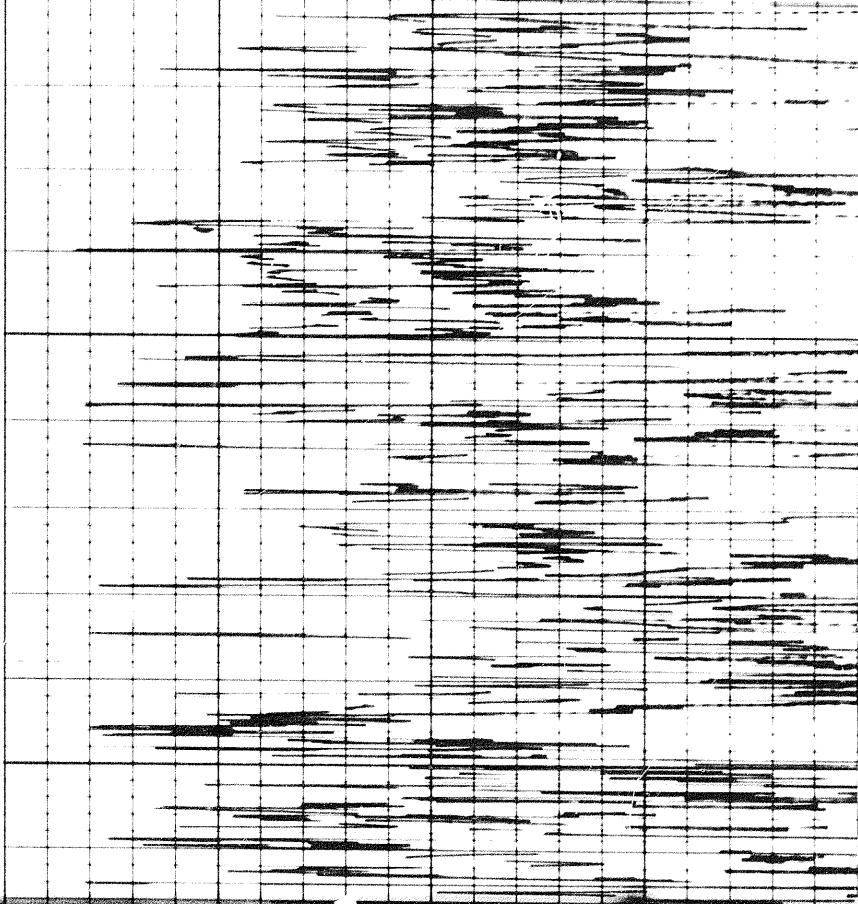

4700

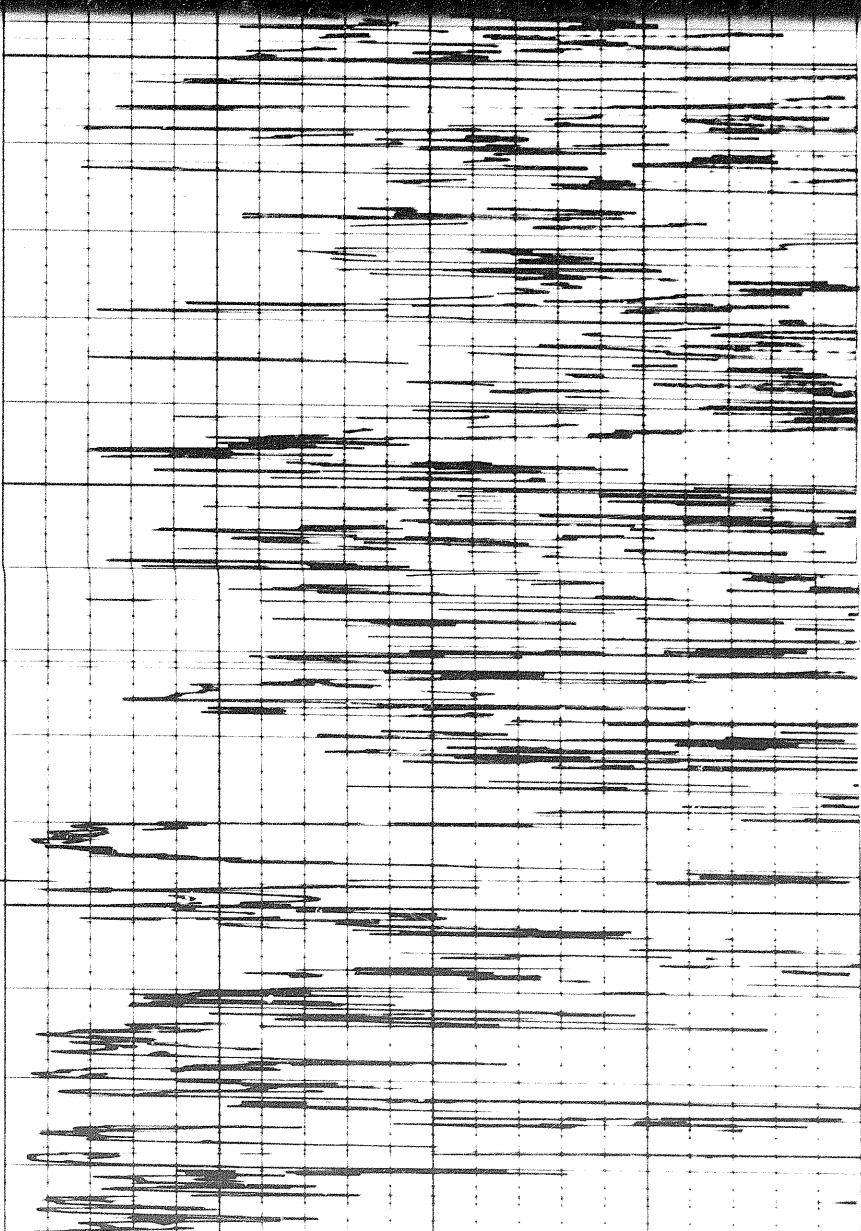

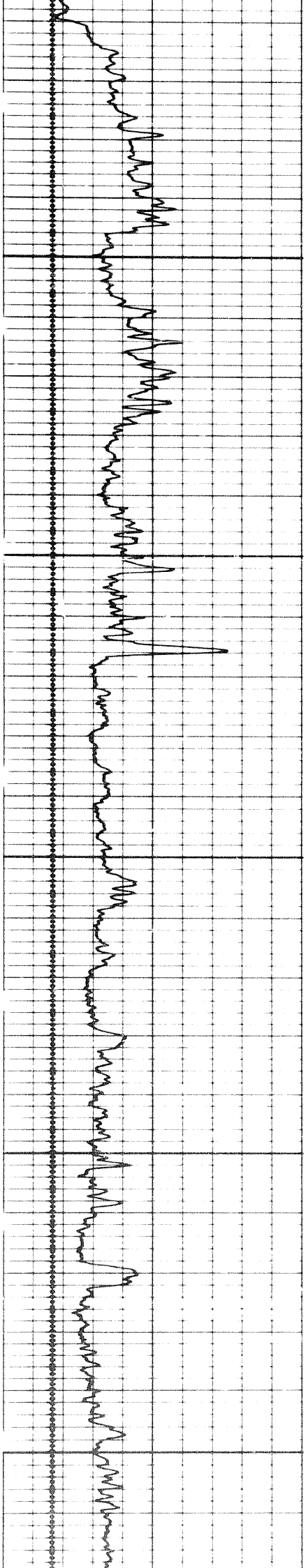

4900

4900

5000

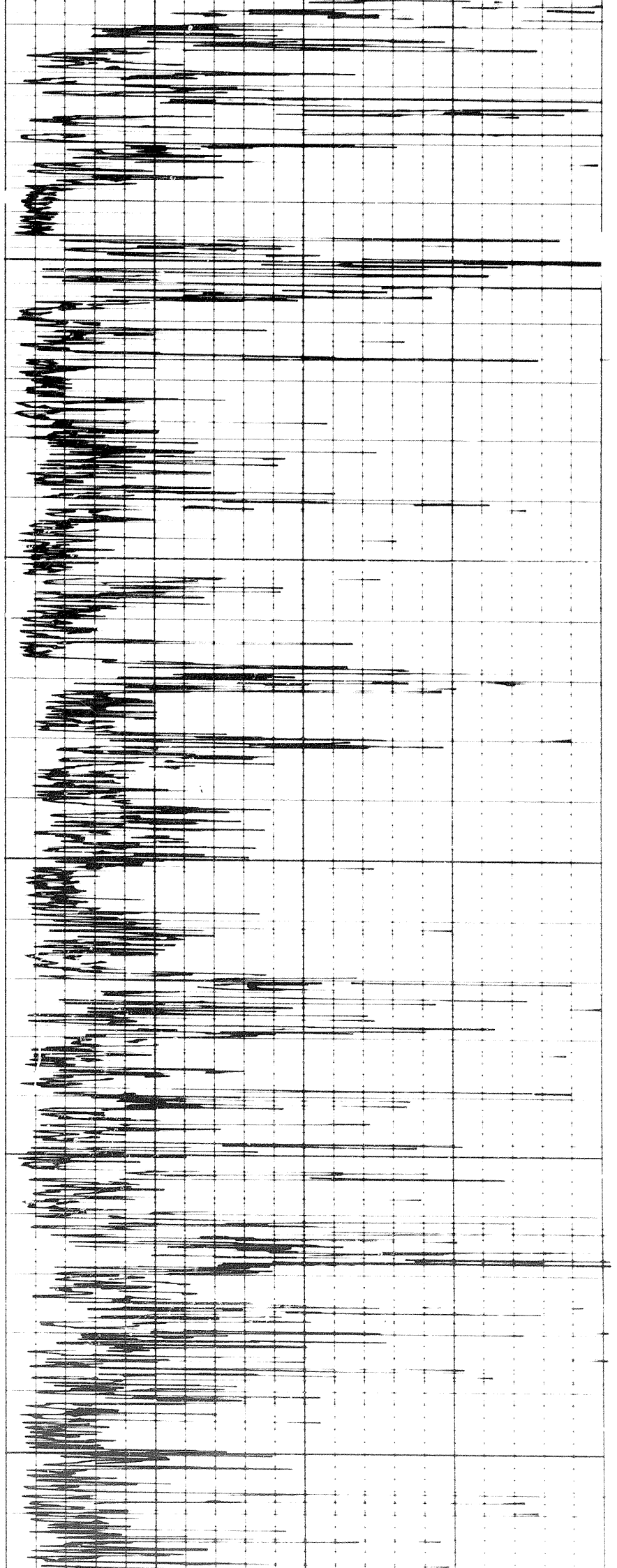

104

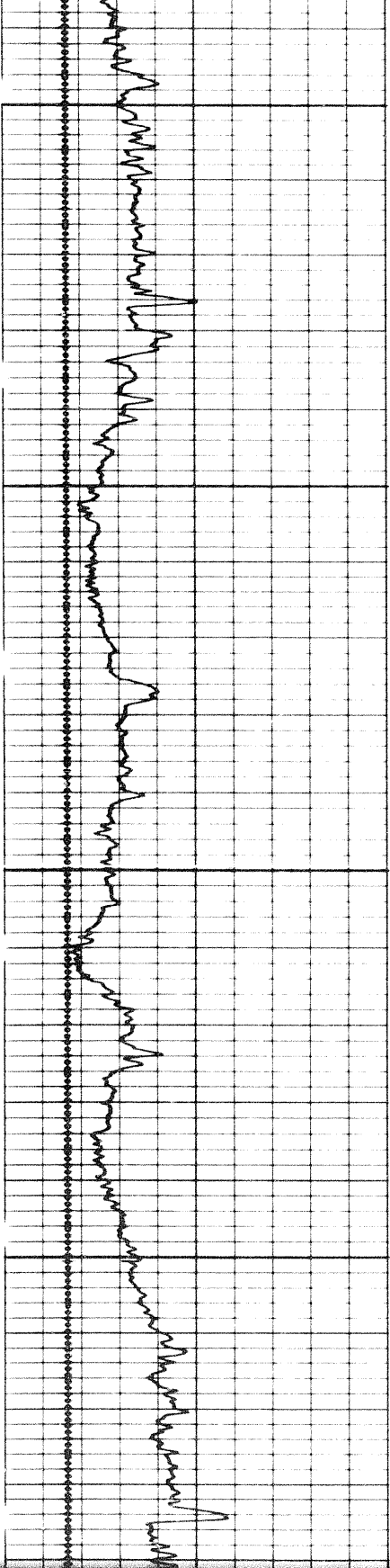

5000

5100

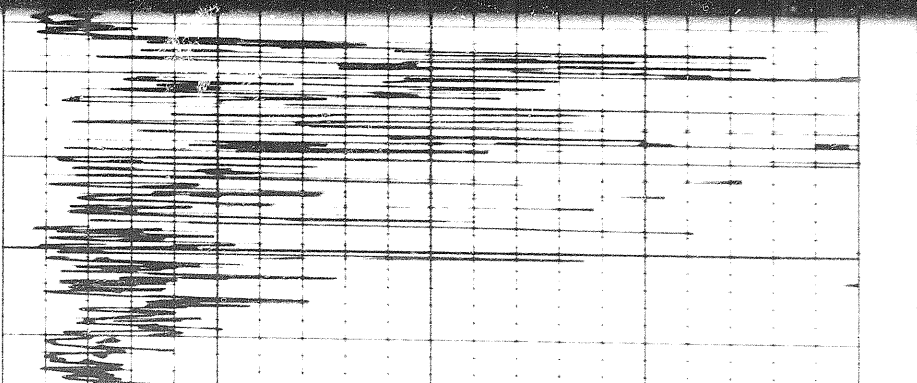
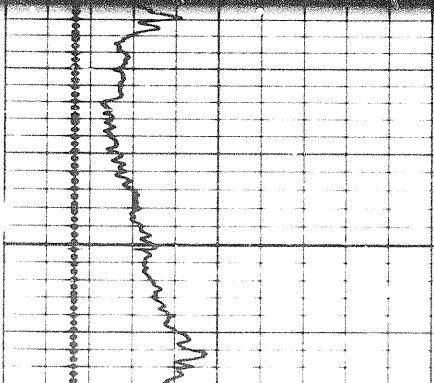
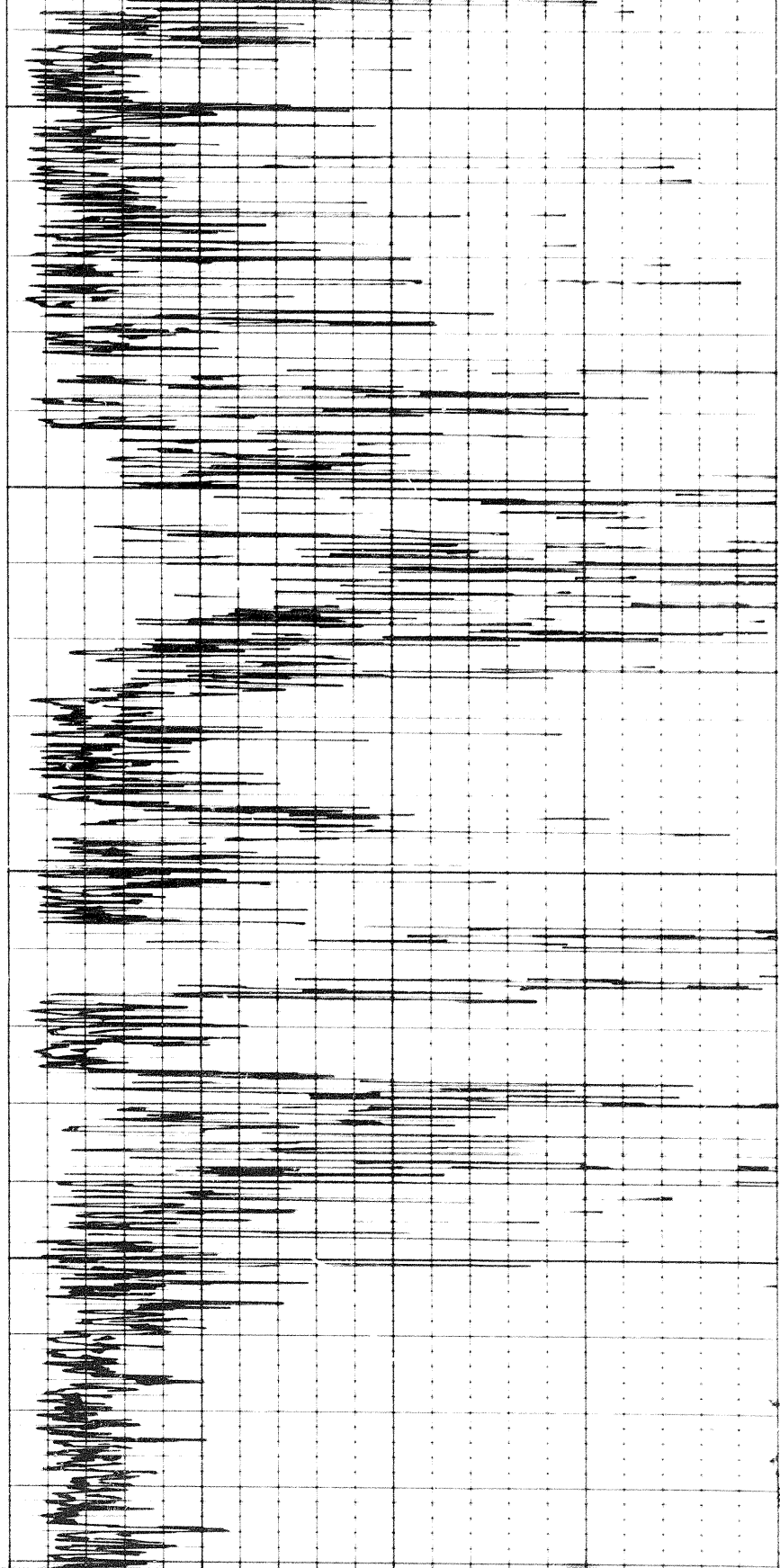

2-20-68 031630

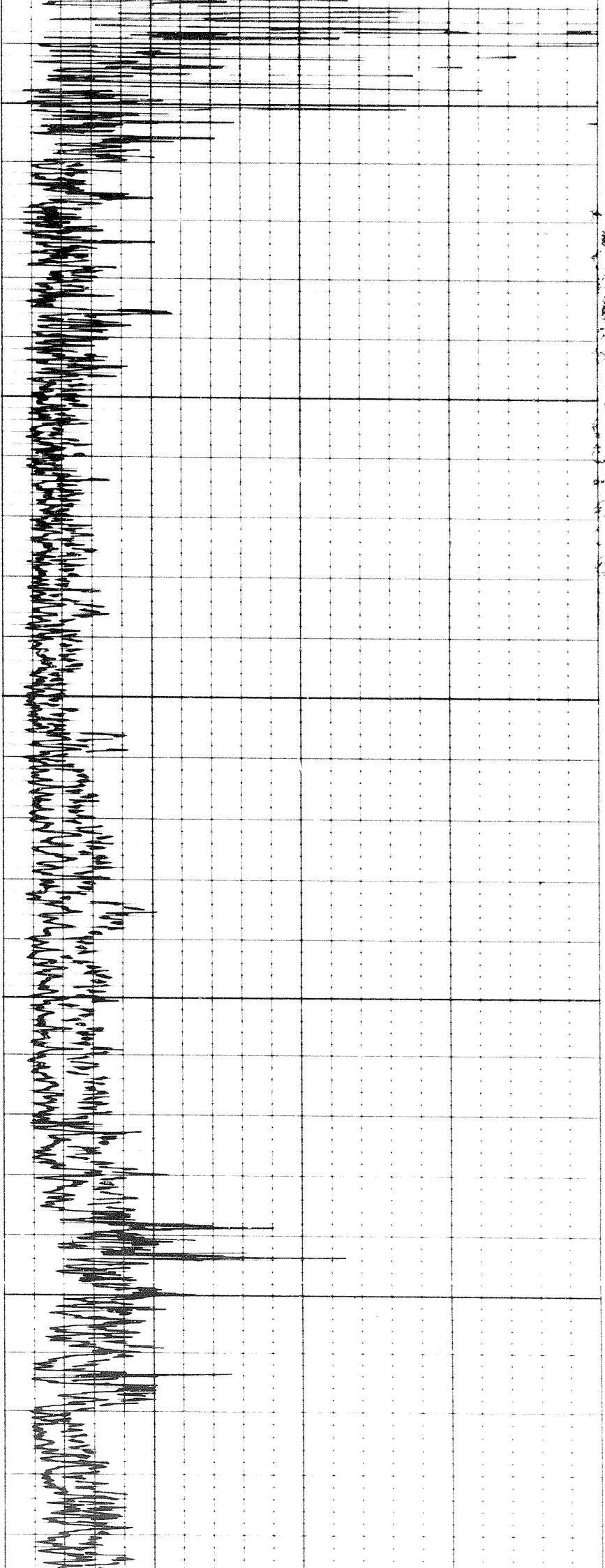

8300

8300

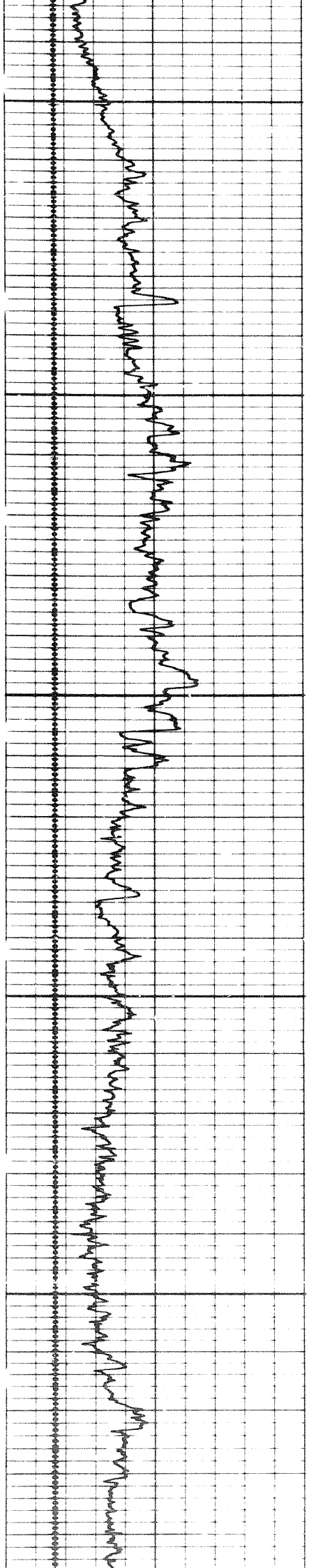

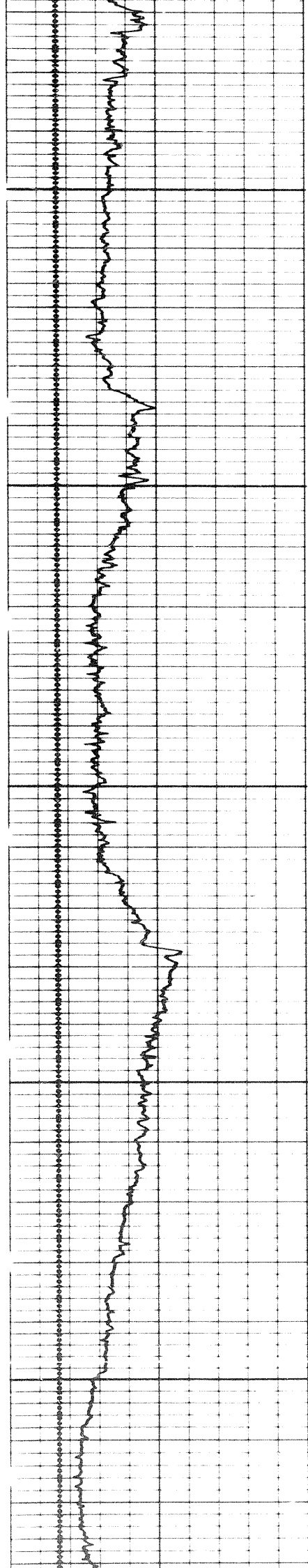

5400

5500

5600

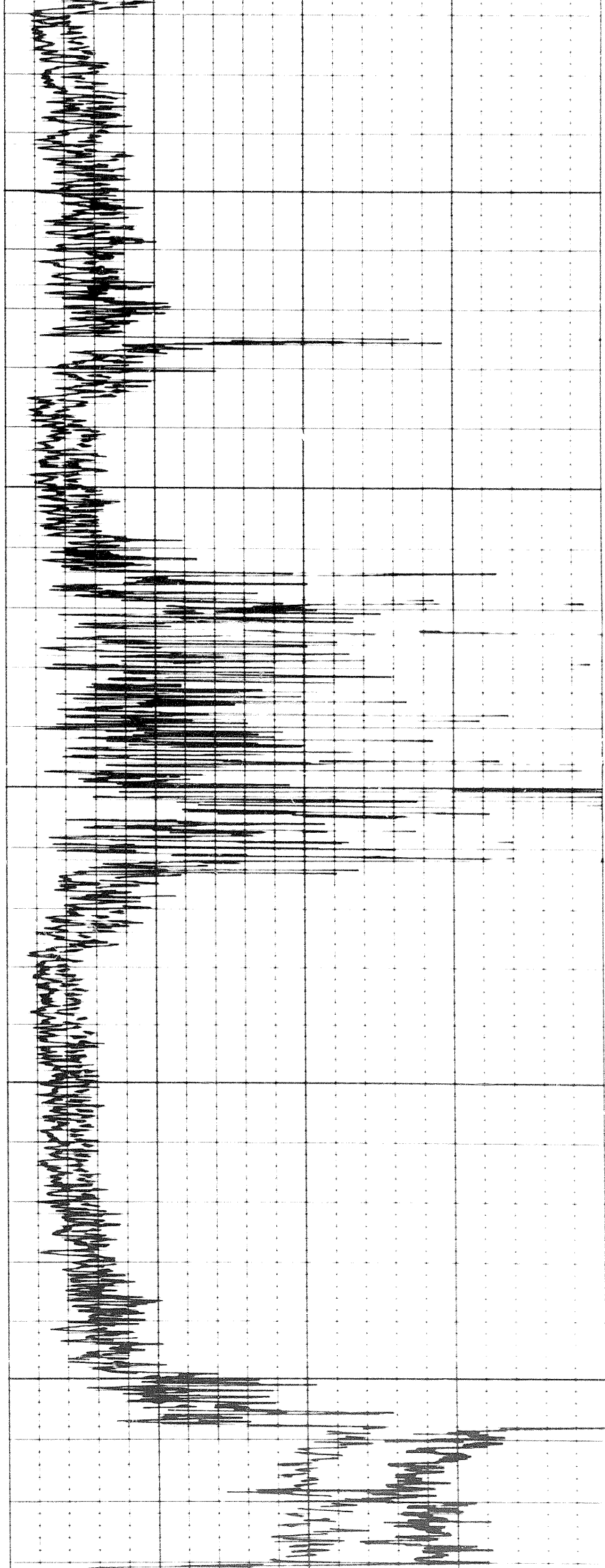

114

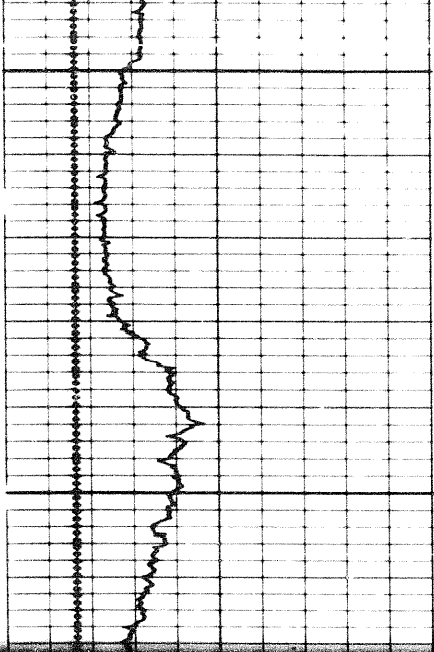

5600

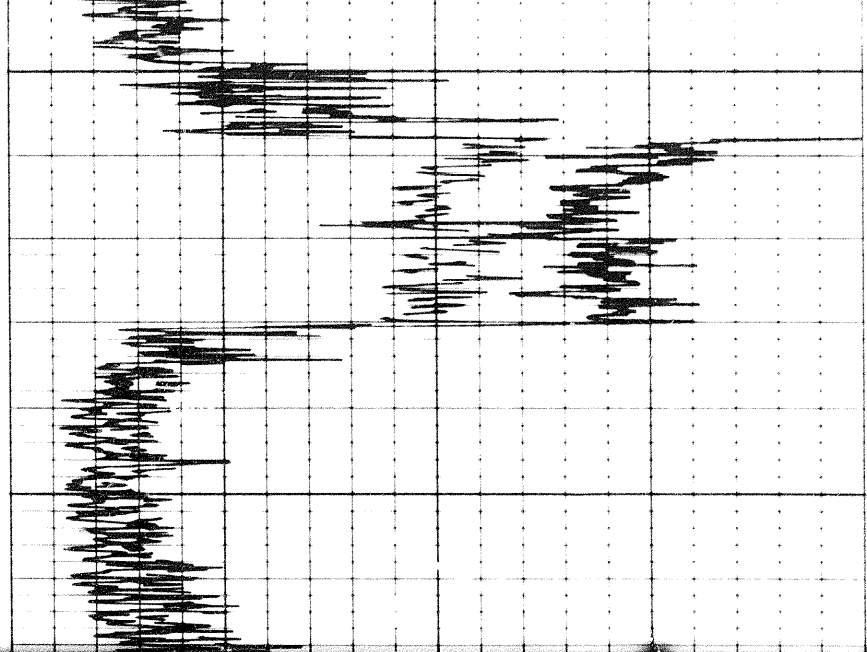

5600

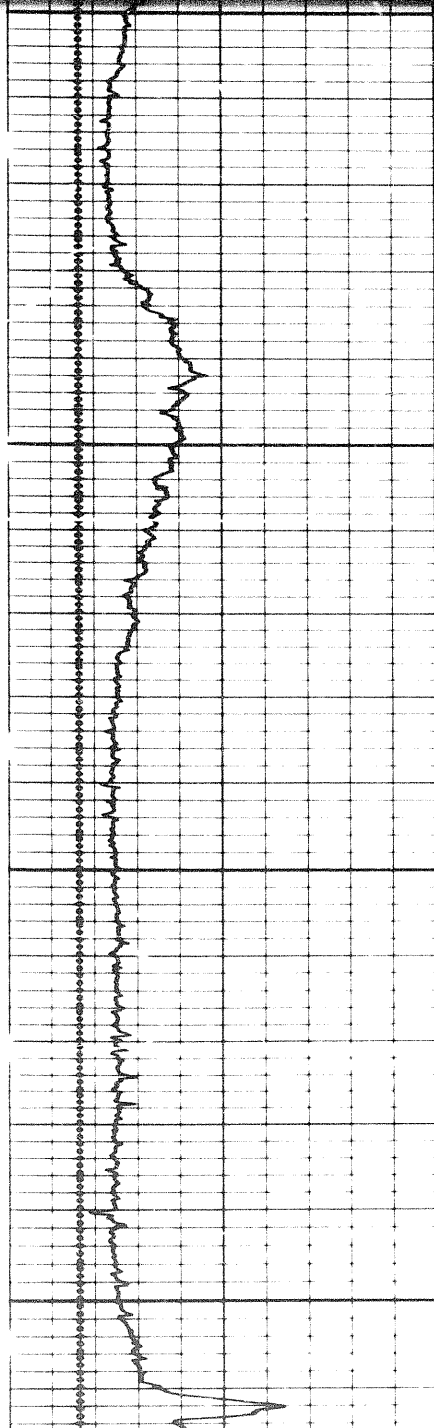

5700

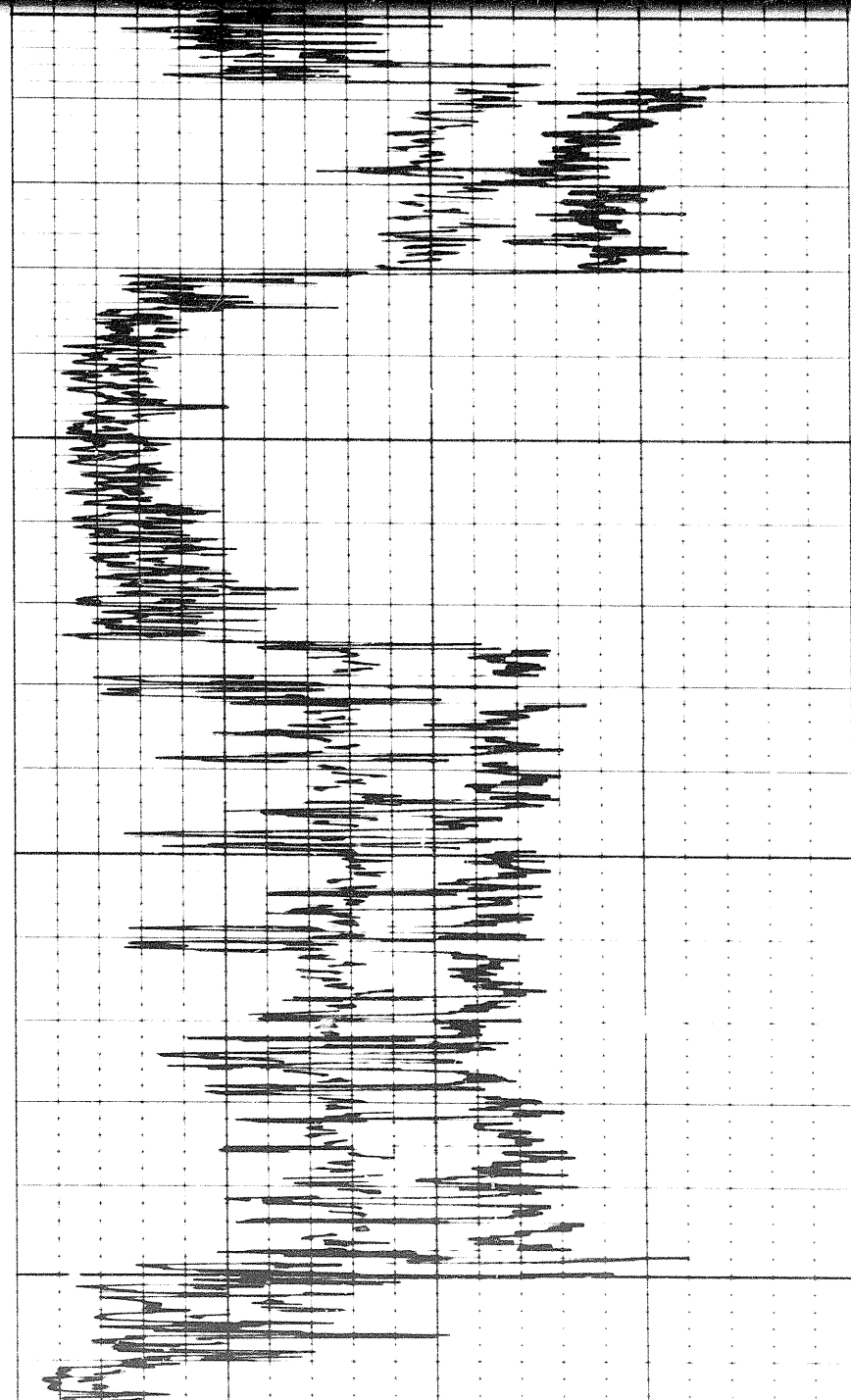

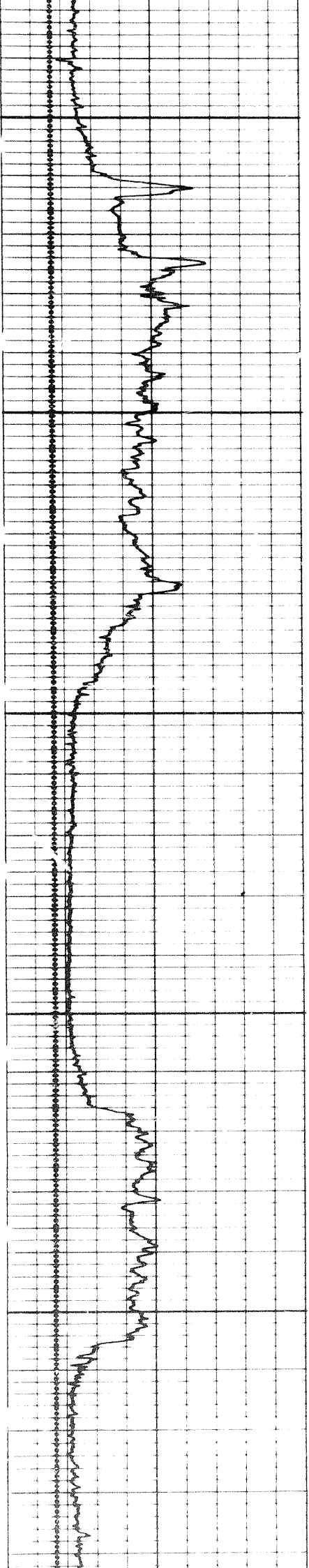

0085

5900

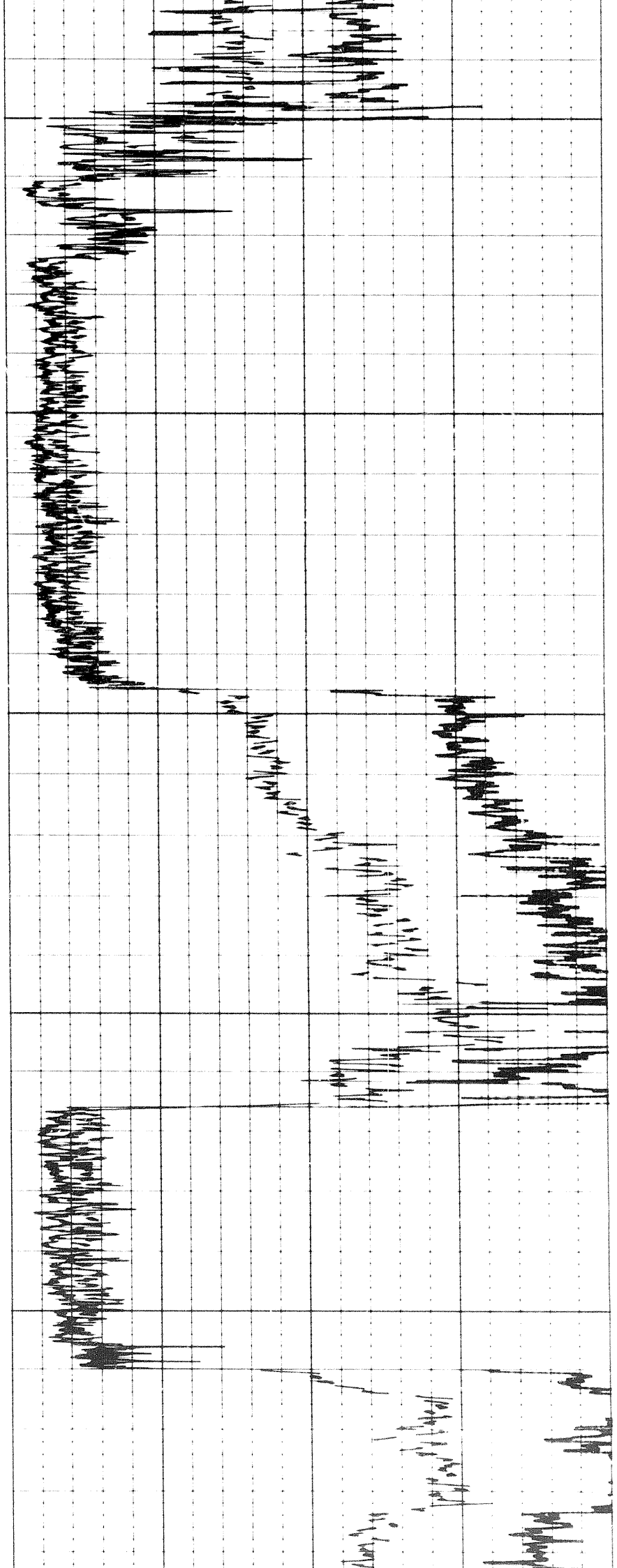

1728

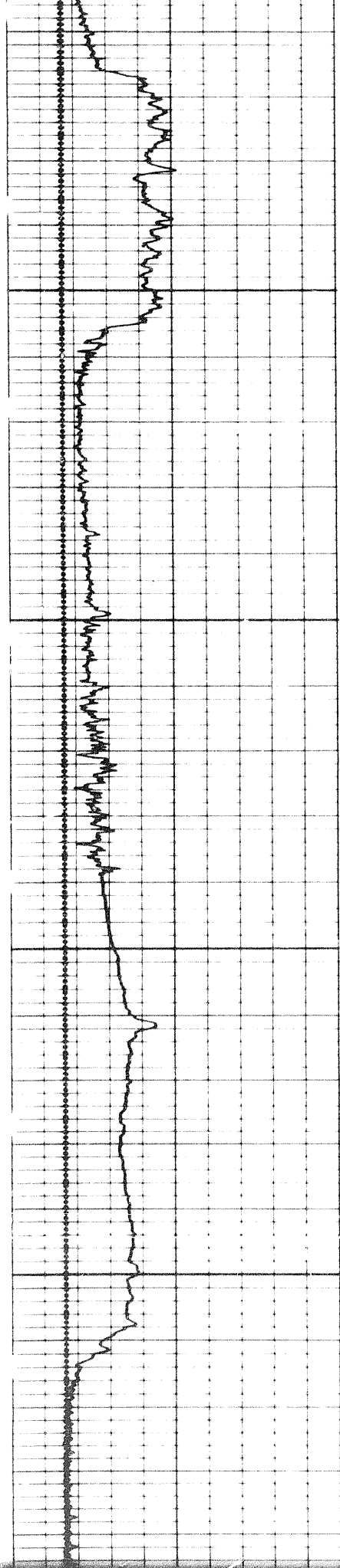

6000

6100

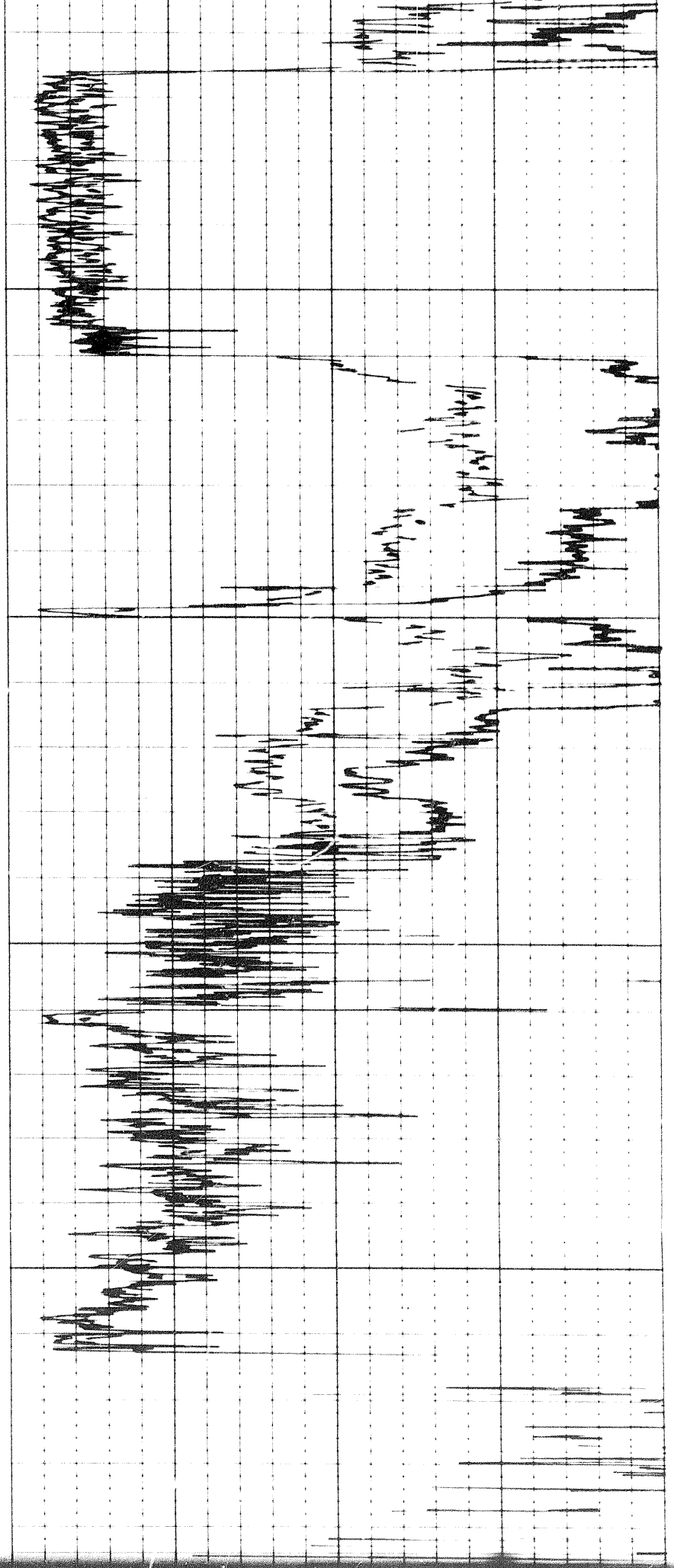

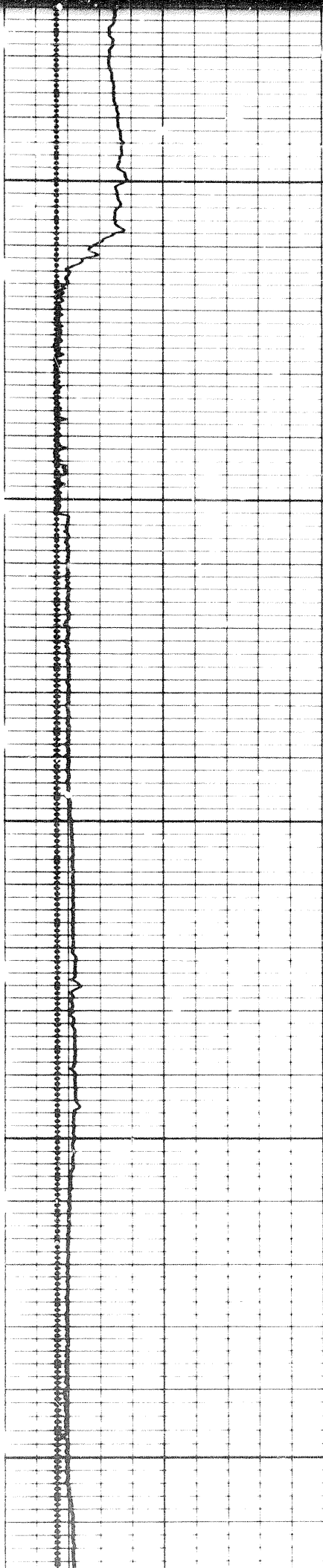

6100

6200

6300

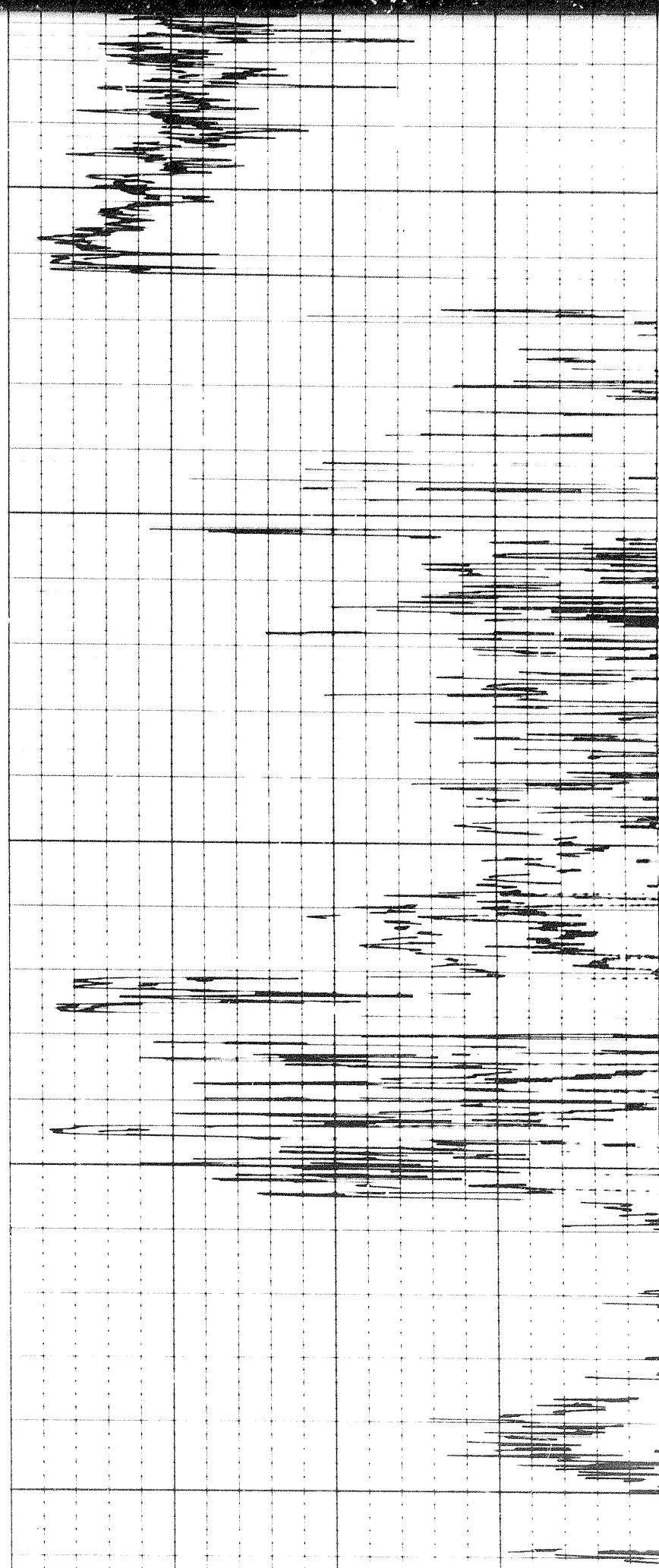

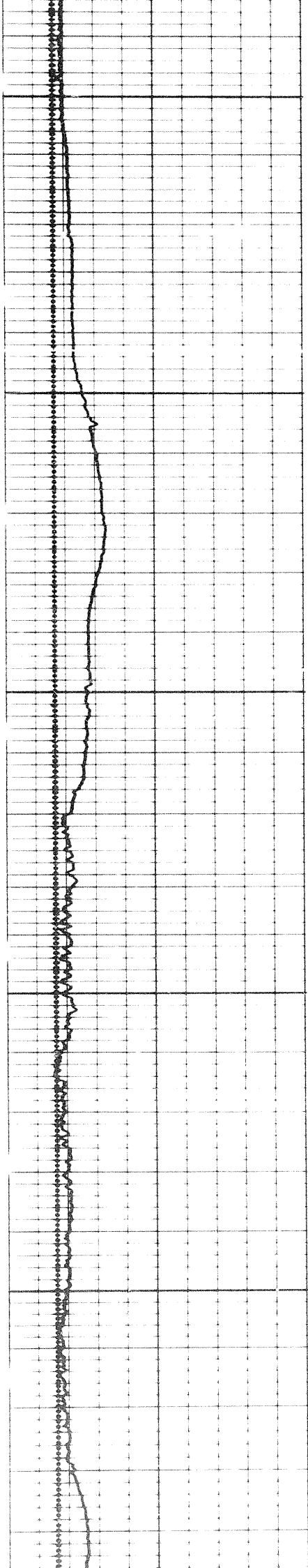

6300

6400

6500

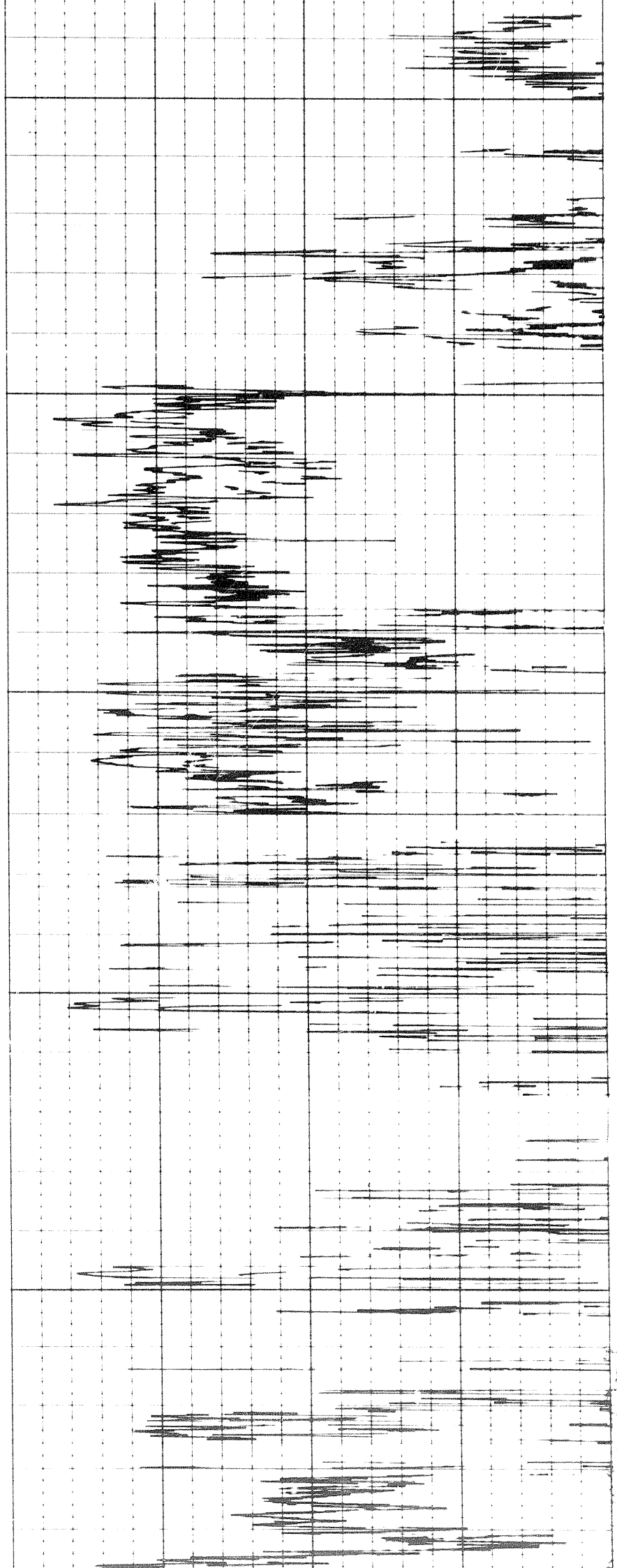

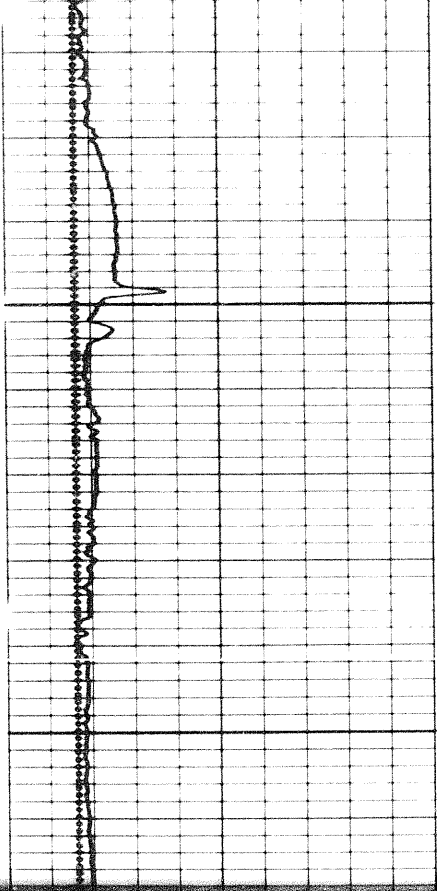

0099

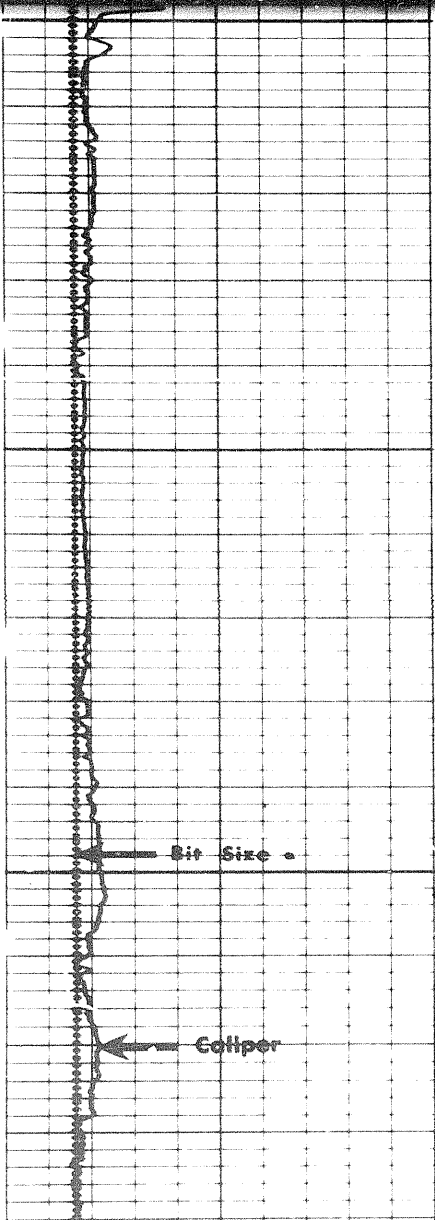
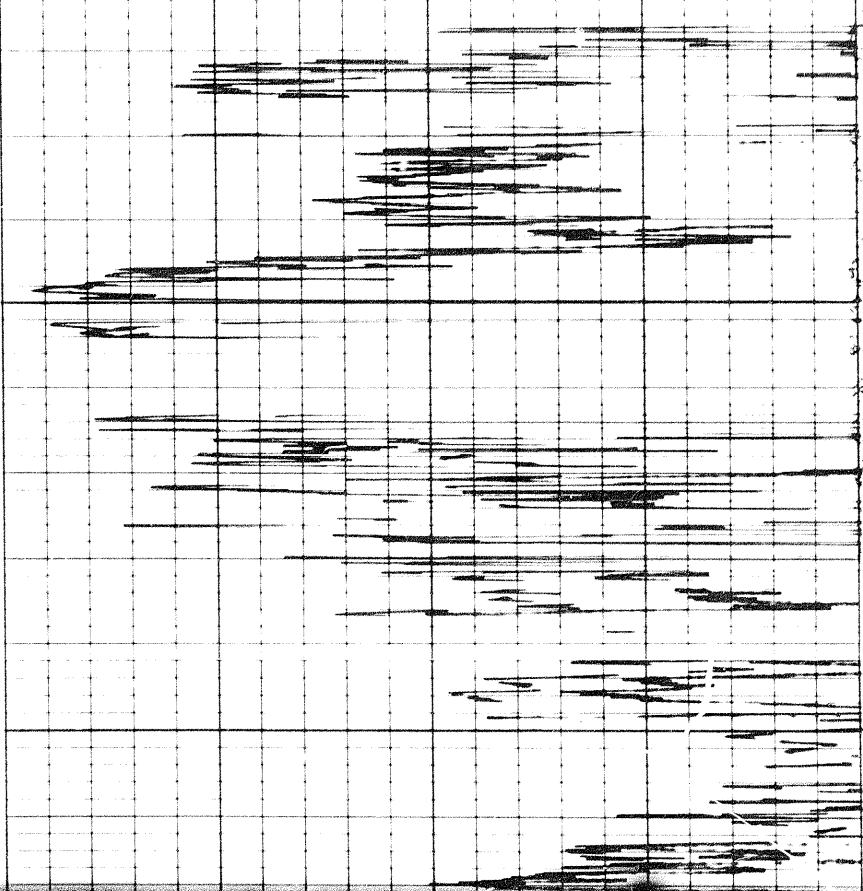

0099

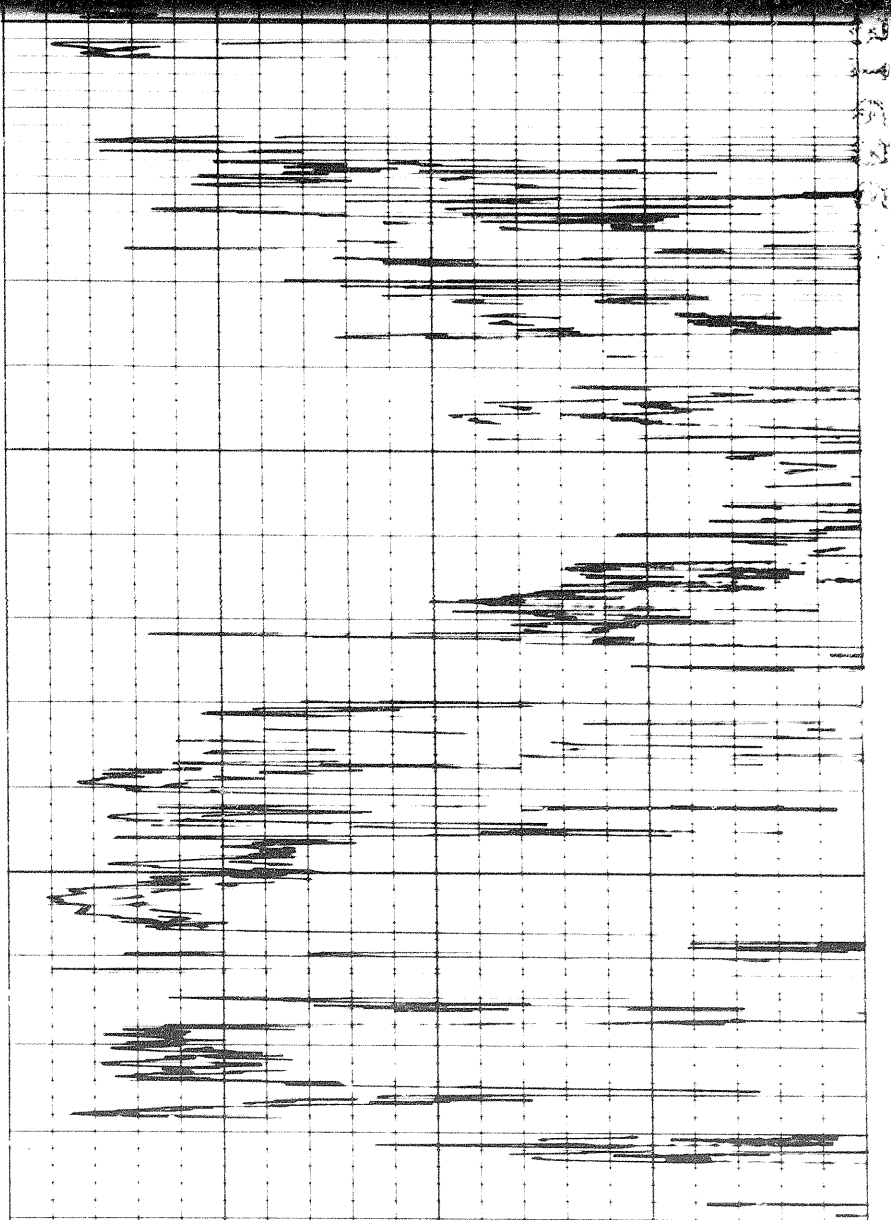

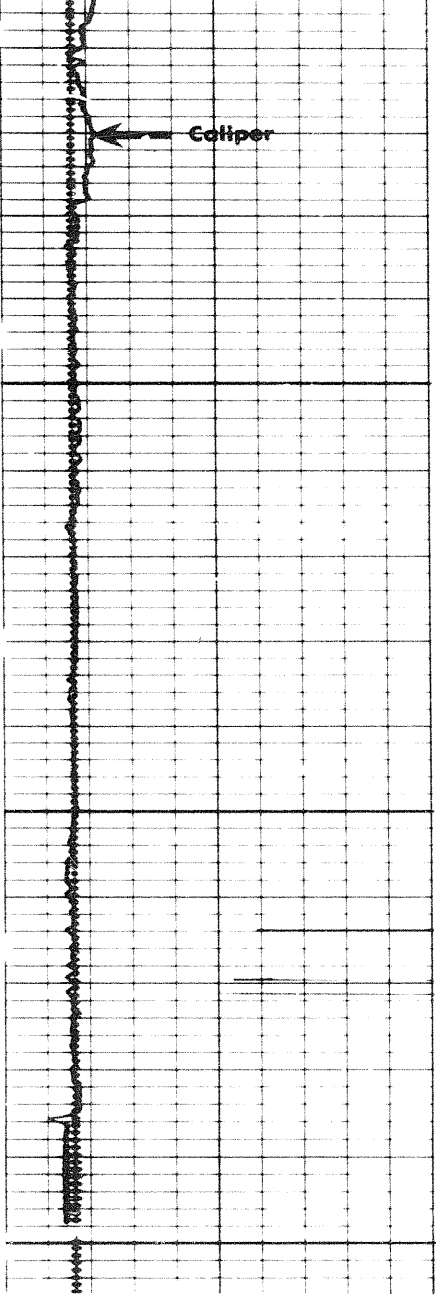

6700

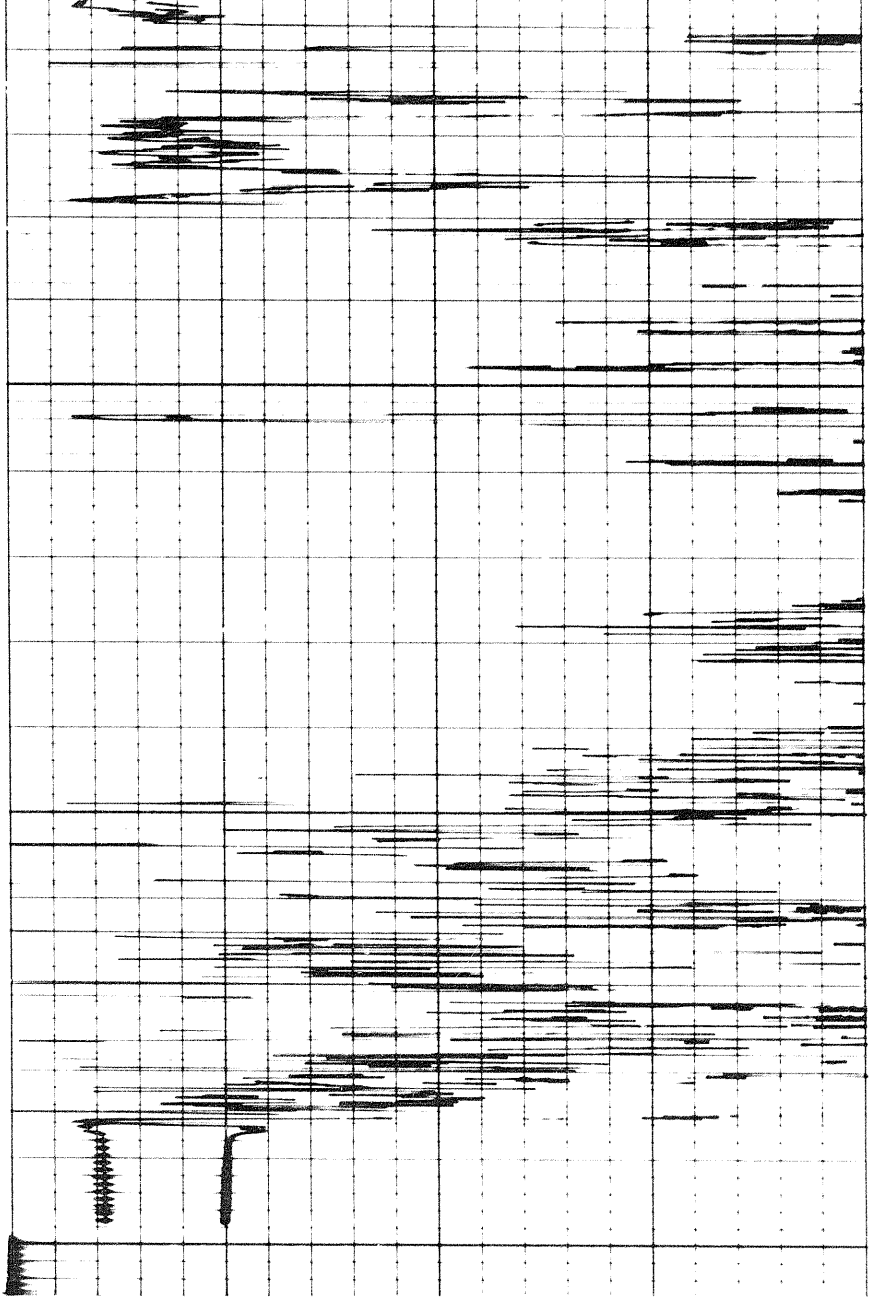

6800

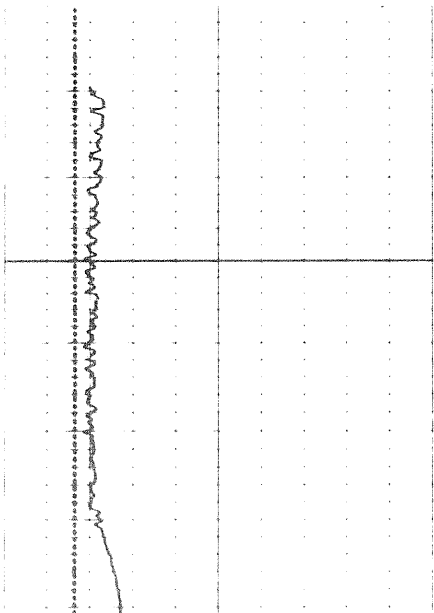

6500

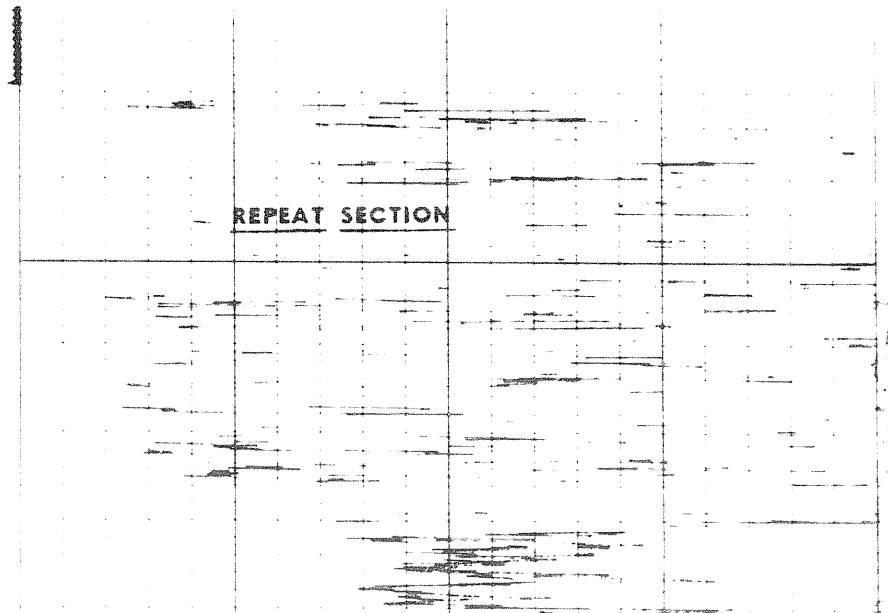

11-10-62
2
3
4
5

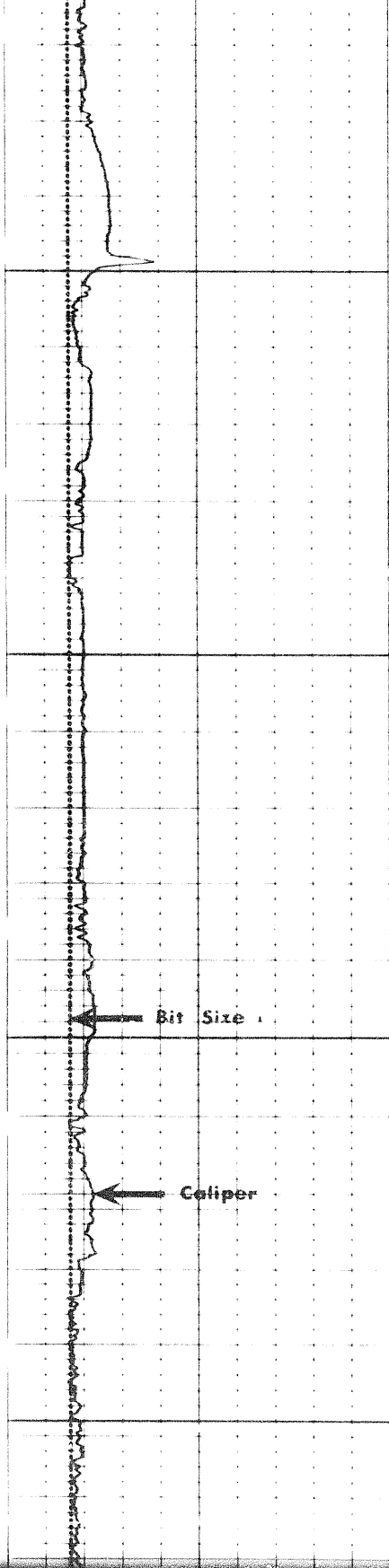

6600

6700

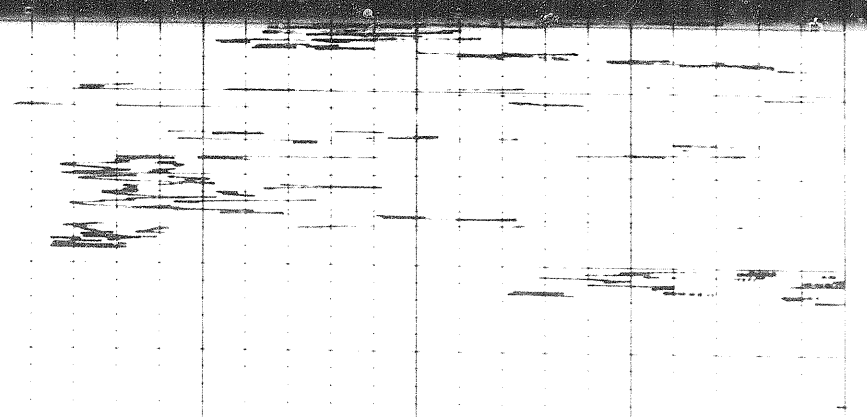
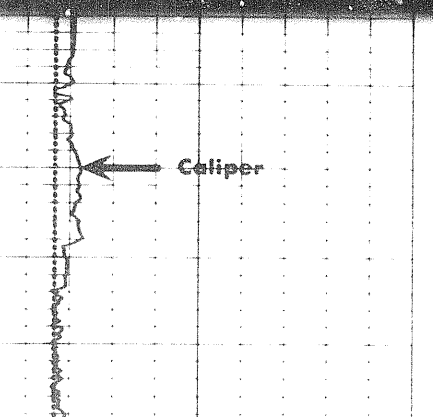
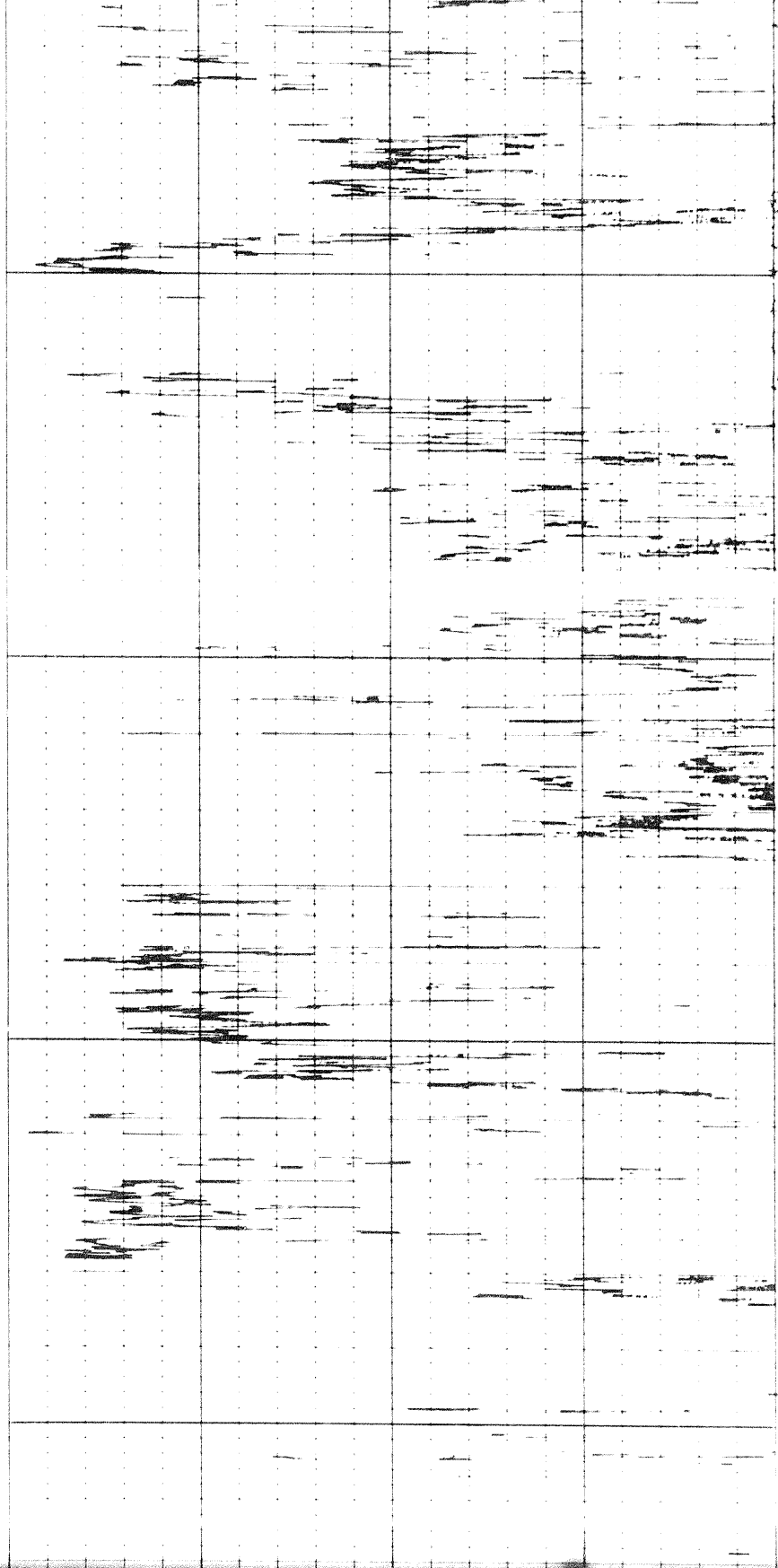

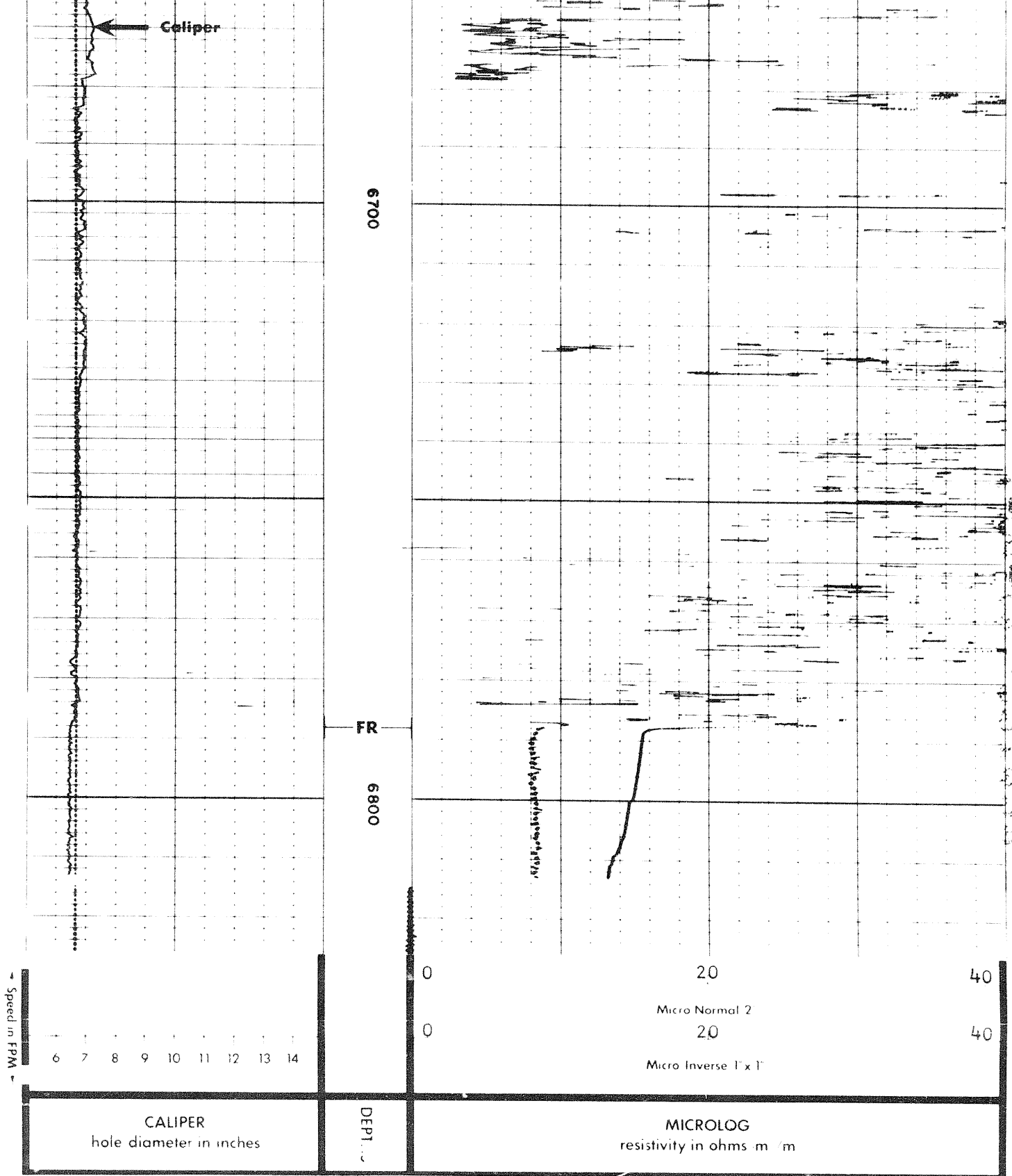

COMPANY SHELL CANADA LIMITED

WELL SHELL PEEL R TY 1-21

FIELD WILDCAT PROVINCE YUKON

SCHLUMBERGER

MUD LOG WITH SONDE COLLAPSED

Apparent Rm 0.96 Ω m / m

Depth 5930 ft

RESISTIVITY
ohms m / m

0 1 2

MUD LOG WITH SONDE COLLAPSED

Apparent Rm 0.96 Ω m / m
Depth 5930 ft.

RESISTIVITY
ohms m / m

0

1

2

6700
6600
6500
6400
6300
6200
6100
6000
5900
5800
5700

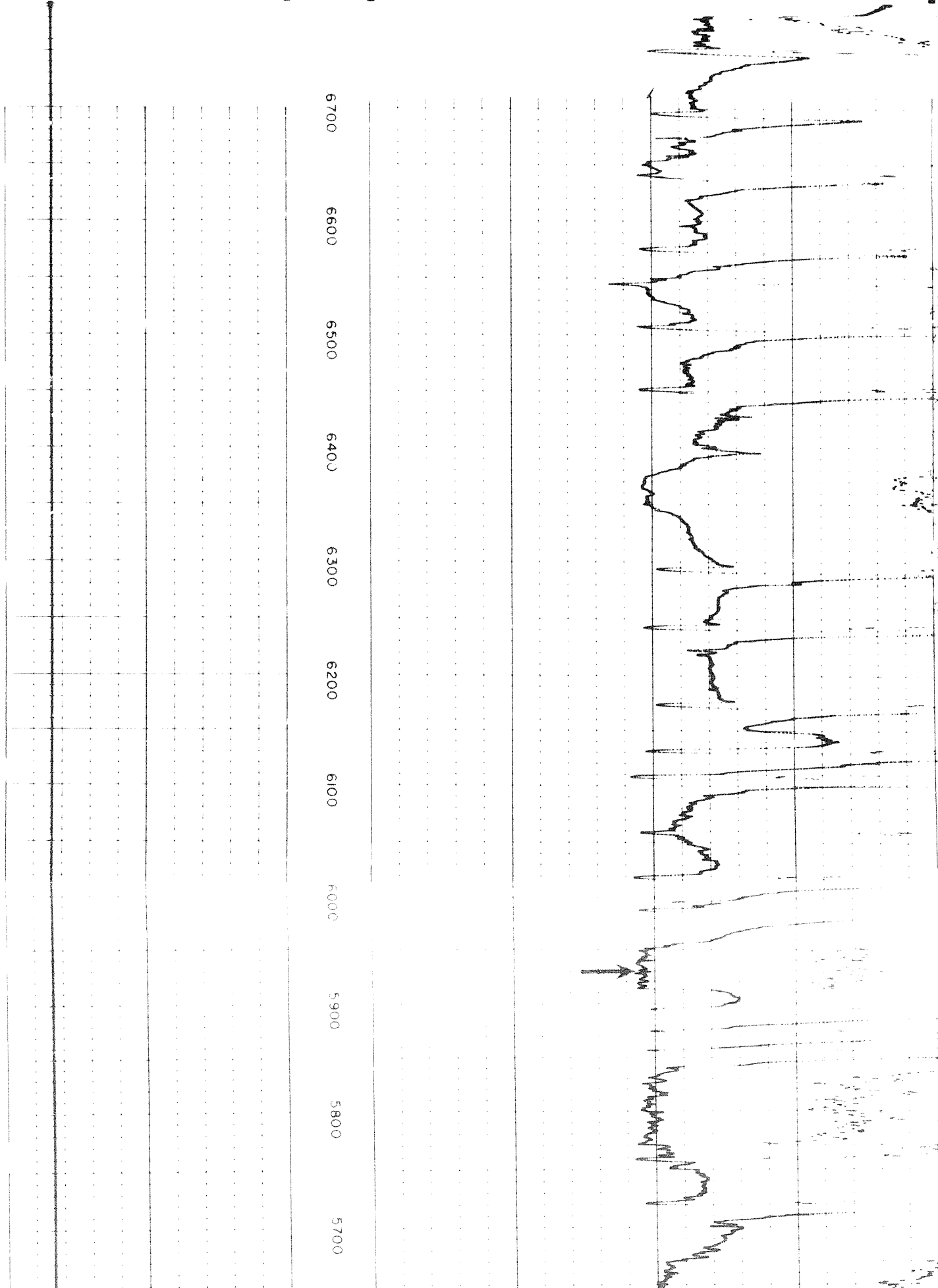

5700

5600

5500

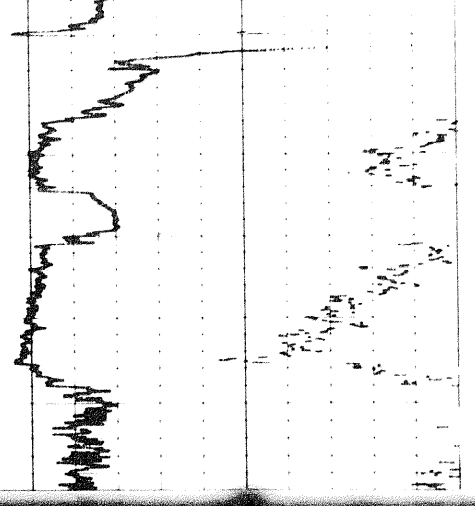

6700

FR

6800

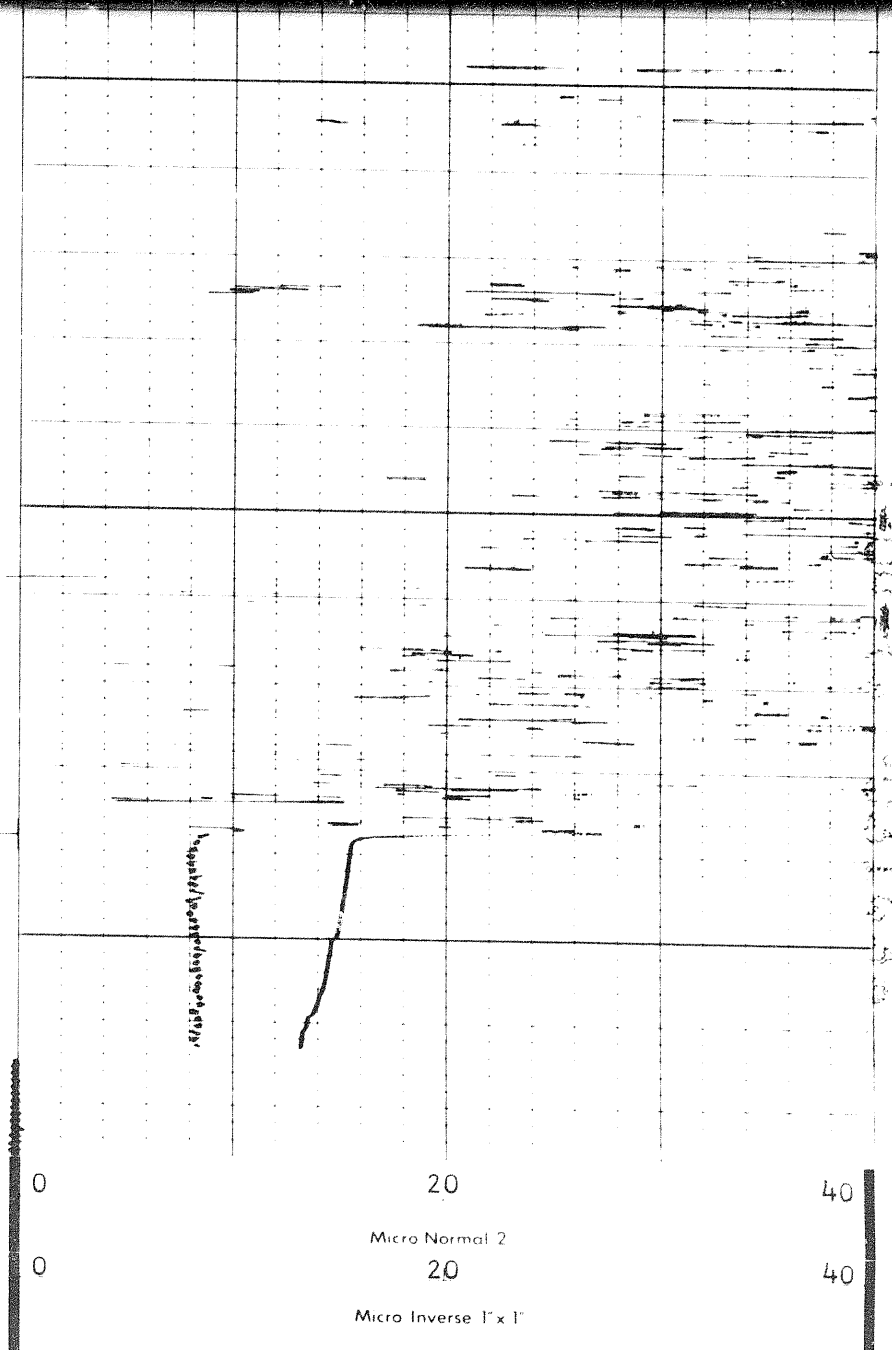

0

20

40

Micro Normal 2

20

40

Micro Inverse 1 x 1

0

Speed in FPM

6 7 8 9 10 11 12 13 14

CALIPER
hole diameter in inches

DEPTHS

MICROLOG
resistivity in ohms m /m

COMPANY SHELL CANADA LIMITED

hole diameter in inches

THS

resistivity in ohms m /m

COMPANY SHELL CANADA LIMITED

WELL SHELL PEEL R TY 1-21

FIELD WILDCAT PROVINCE YUKON

SCHLUMBERGER

MUD LOG WITH SONDE COLLAPSED

Apparent Rm 0.96 Ω m /m
Depth 5930 ft.

RESISTIVITY
ohms m /m

0

2

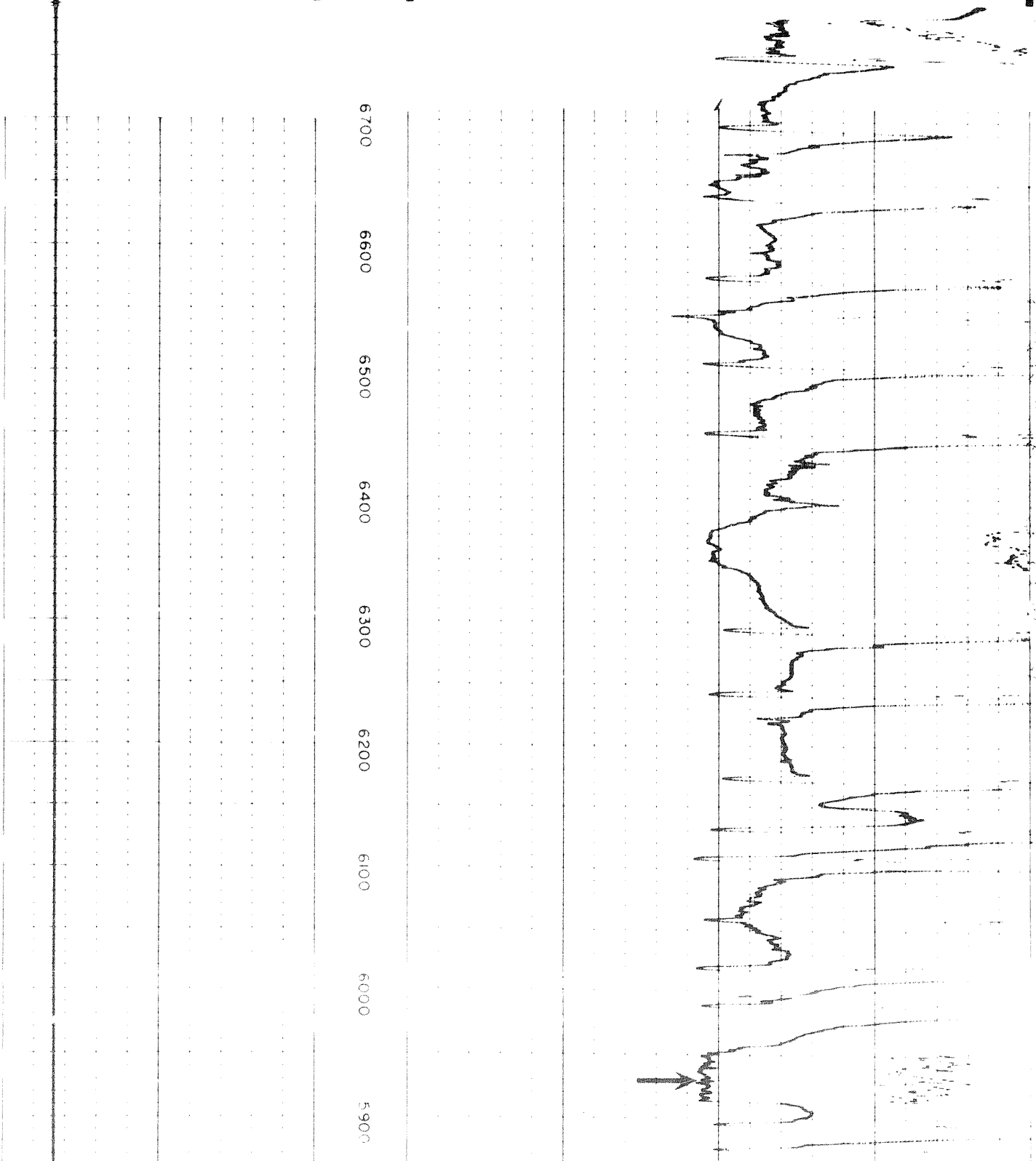

16 of 15

00 6500 6400 6300 6200 6100 6000 5900 5800 5700 5600 5500

