

SCHLUMBERGER

SCHLUMBERGER OF CANADA Calgary, Alberta

BOREHOLE COMPENSATED SONIC LOG

PROVINCE YUKON TERRITORY
 FIELD WILDCAT
 WELL SHELL PEEL R YT H-59
 COMPANY SHELL CANADA LIMITED

COMPANY SHELL CANADA LIMITED
 WELL SHELL PEEL R YT H-59
 FIELD WILDCAT
 PROVINCE YUKON TERRITORY
 LOCATION 66° 38' 17.878" N
134° 39' 33.055" W
 Permanent Datum G.L. Elev. 97
 Log Measured from K.B. 12.5 Ft. Above Perm. Datum
 Other Services: 1-ES, ML-C, FDC, CST
 Elev. to 109.5
 G.L. 97
 CRF _____

Date	30MAR67
Run No.	ONE
First Reading	2492
Last Reading	422
Feet Measured	2070
Depth Keoded	2500
Bottom Driller	2504
Csg. SOC	422
Csg. Driller	422
Mud Nature	GEL
Dens. Visc.	12.4 75
Mud pH	9.5
Water Loss	1.7
Res.	1.09 @ 58 of
@ BHT	.645 @ 98 of
Rinf	.62 @ 64 of
Rmc	1.67 @ 62 of
Bit Size	9 7/8" CSG-1000 6 3/4" 1000-TN
Spon	2'
Op. Rig Time	4 HRS.
Truck No.	1576 EDM
Recorded By	BERRY
Witness	MILLER

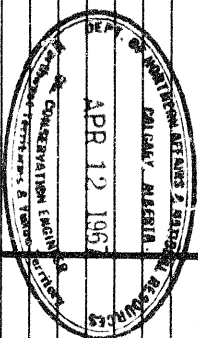

LS 3/4/6/ EDM

REMARKS
 Drilling Stopped 07:30 / 30 : Circulation Stopped 08:30 / 30 : Tool on Bottom / : 1st Run Service Order # 35928 B.H.T. 98 of

Caliper No.	
Cartridge No.	
Panel No.	109
Sande No.	
Centralizer Type	BUMPERS

GAMMA RAY CALIBRATION:			
Background CPS.	Test Source CPS.	Gain Increase Divisions	Panel Sens. Tap for Cal.
80	360	8.25	500

GAMMA RAY API UNITS		DEPTHS	SONIC INTERVAL TRANSIT TIME microseconds per foot	
Sens.	T.C.			
300	2	100	70	40
Zero	0	160	130	100
		120		240

Calibration after Survey

Speed in FPM.

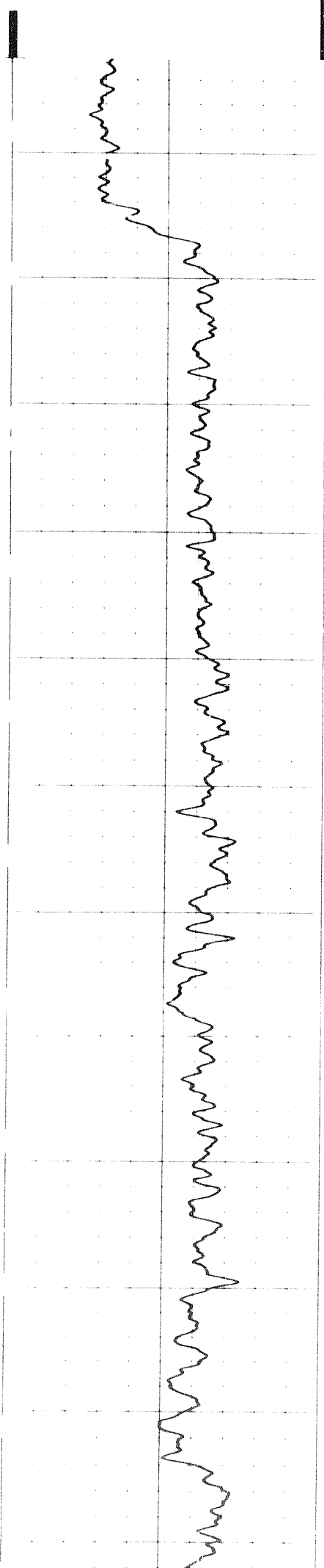

Calibration after Survey

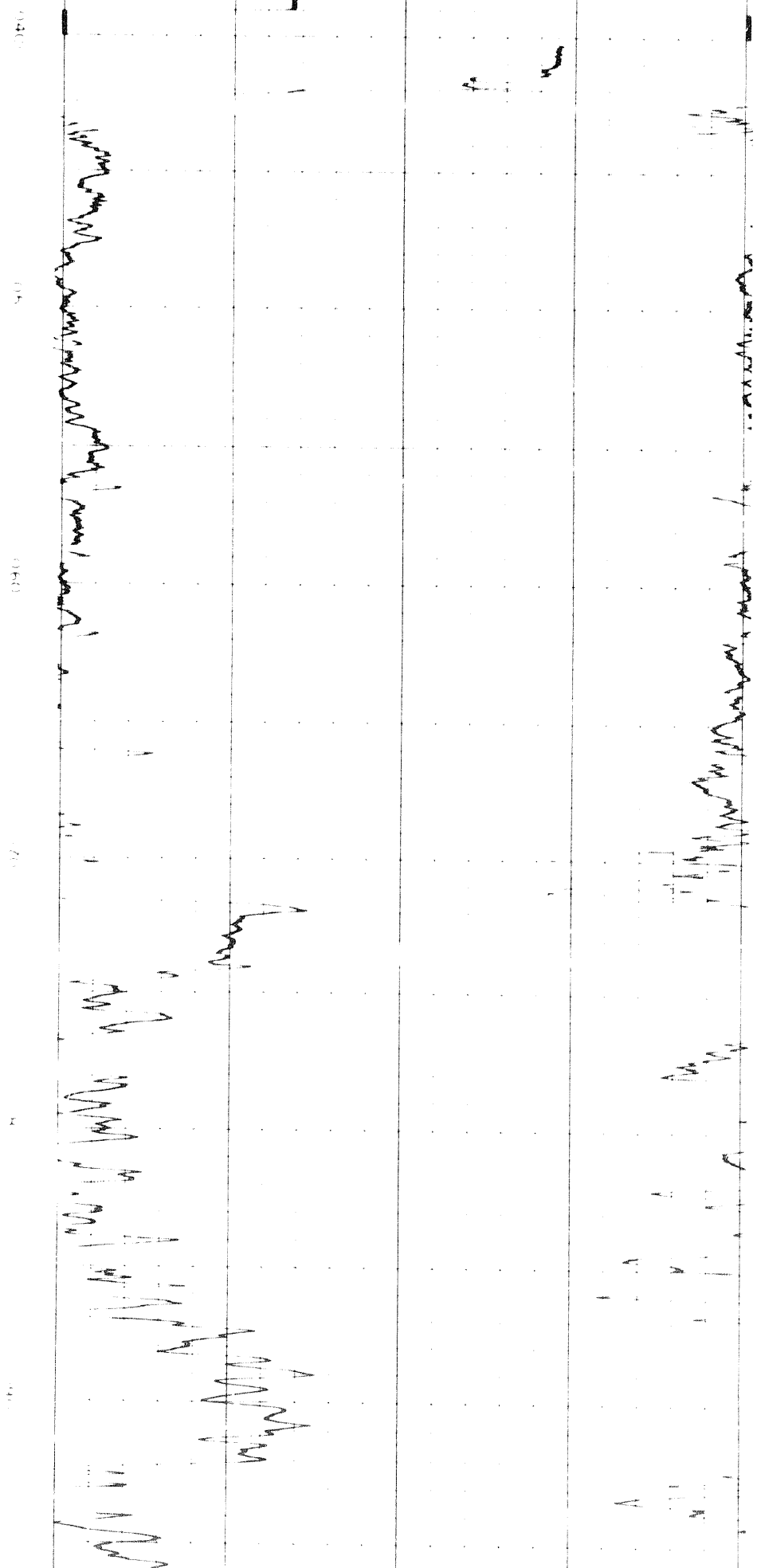

11

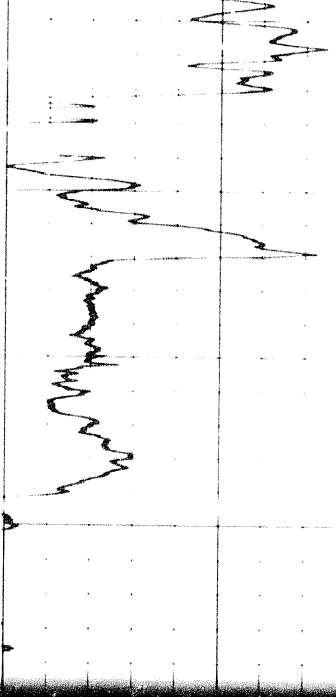

1000

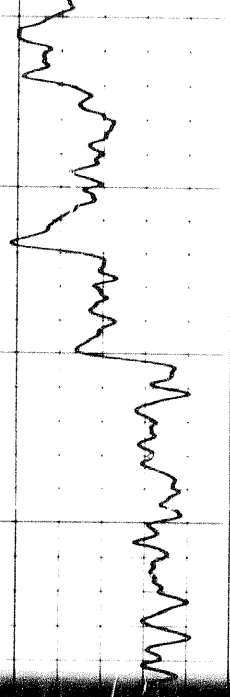

11

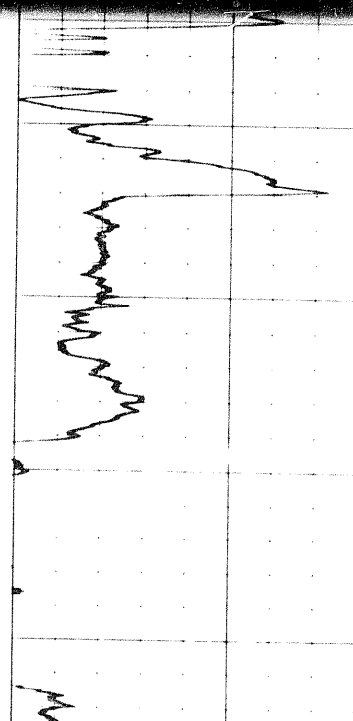

1000

1100

1200

1300

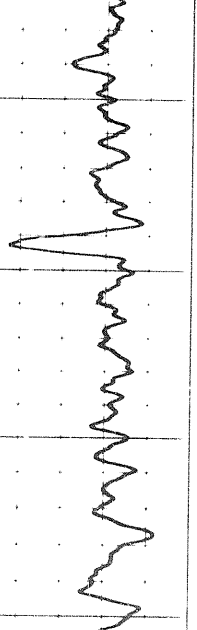
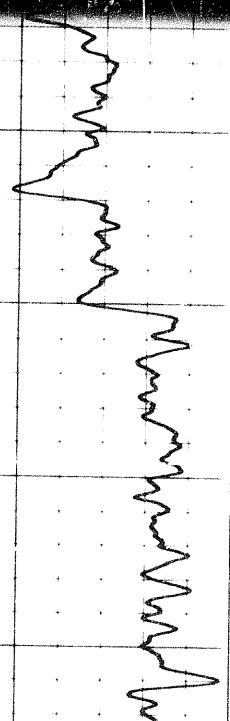

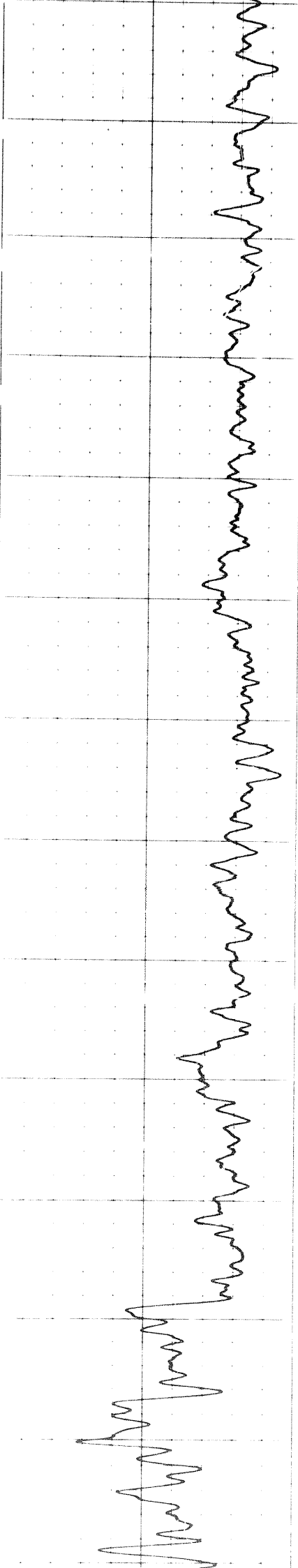

1300 1400 1500 1600 1700 1800

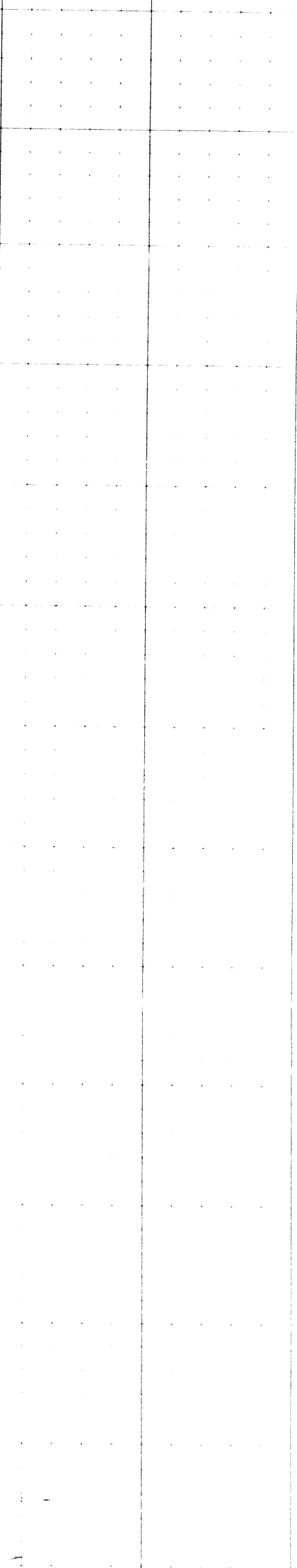
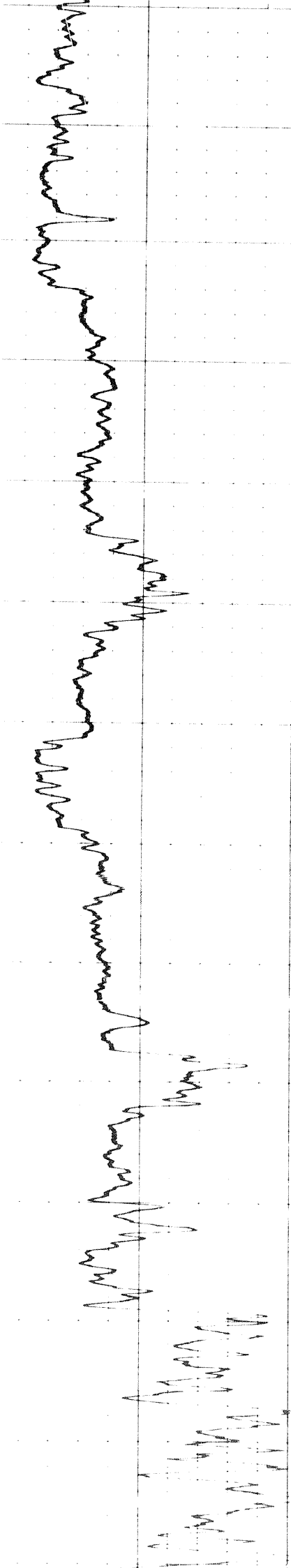

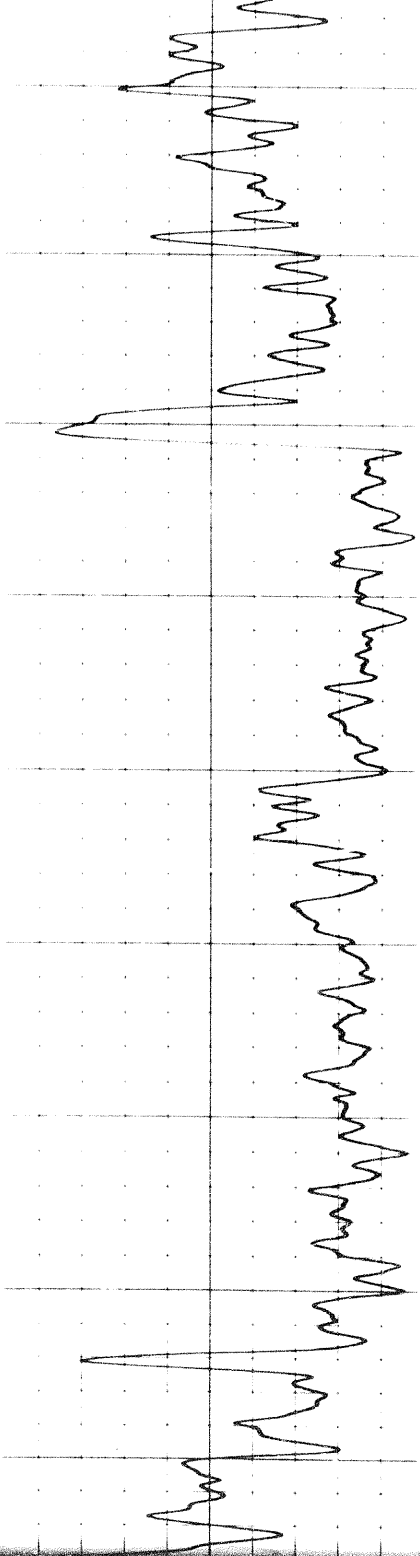

140

160

180

200

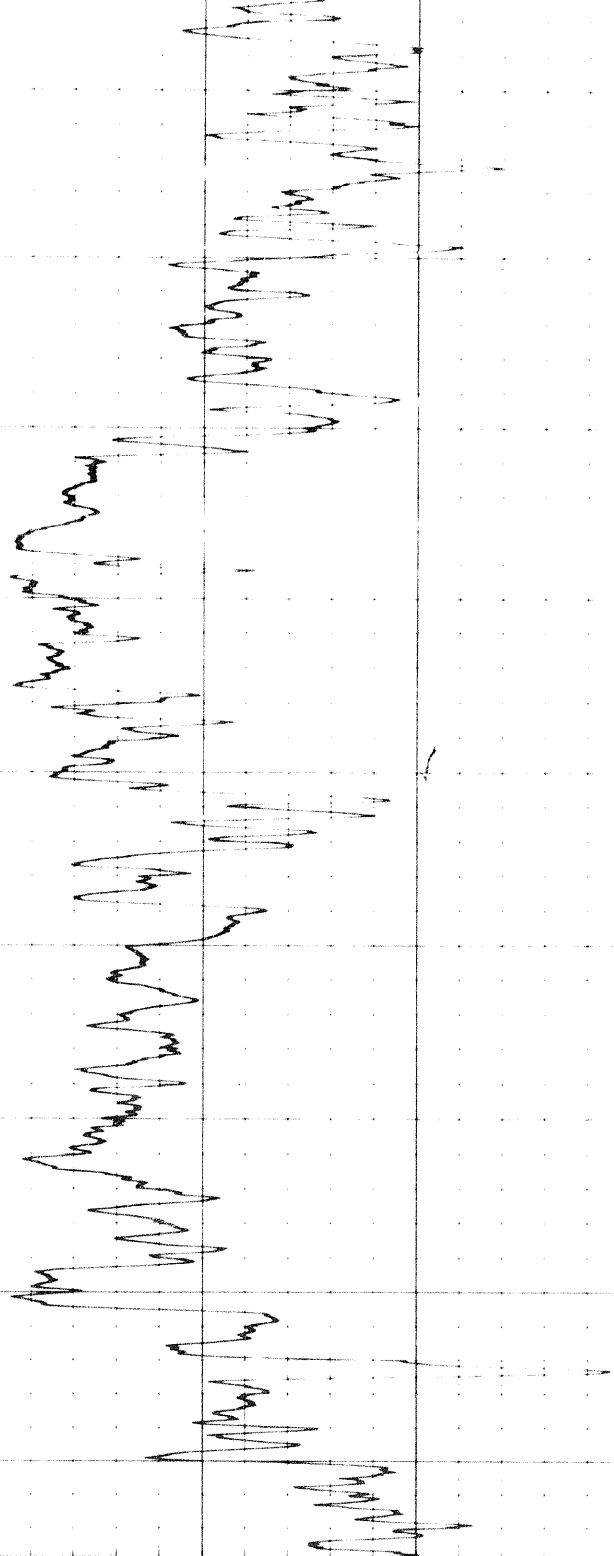

140

160

180

200

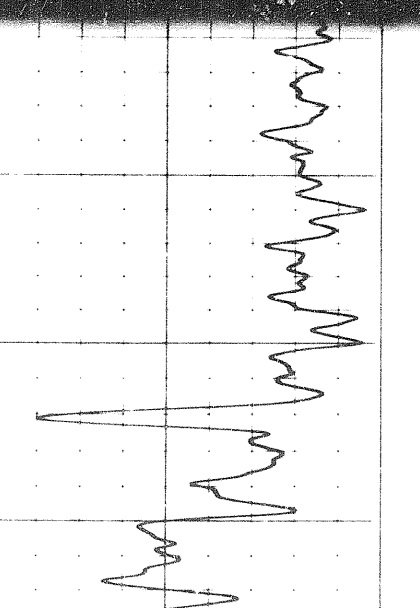

140

160

180

200

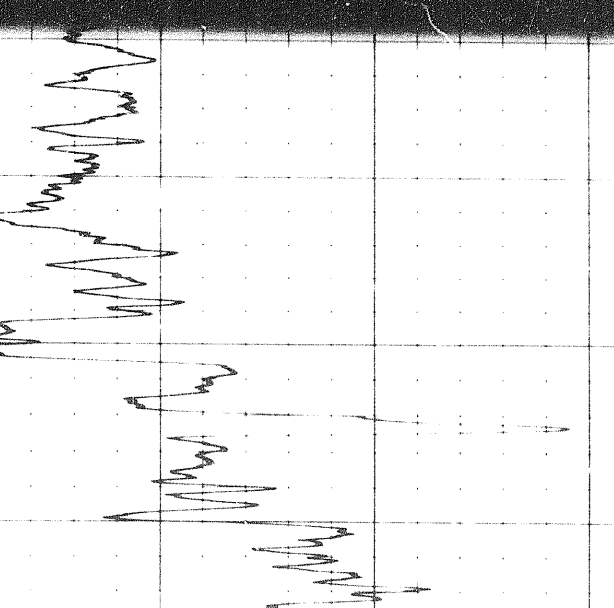

140

160

180

200

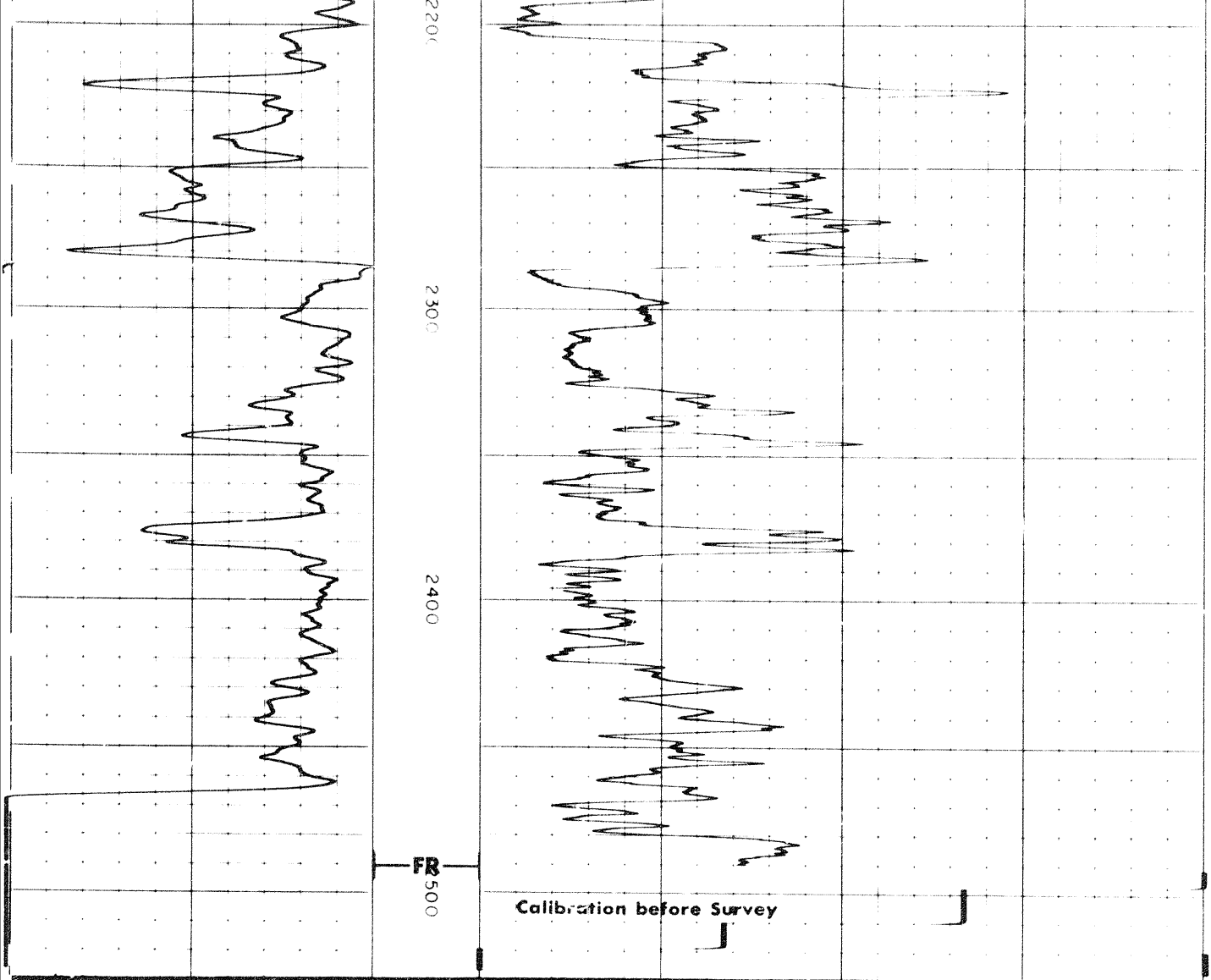

DETAIL LOG
5" = 100'

GAMMA RAY API UNITS	DEPTHS	SONIC INTERVAL TRANSIT TIME microseconds per foot	
Sens. 300 T.C. 2 Zero 0 div. to left		100	40
0 120 120 240		160	100

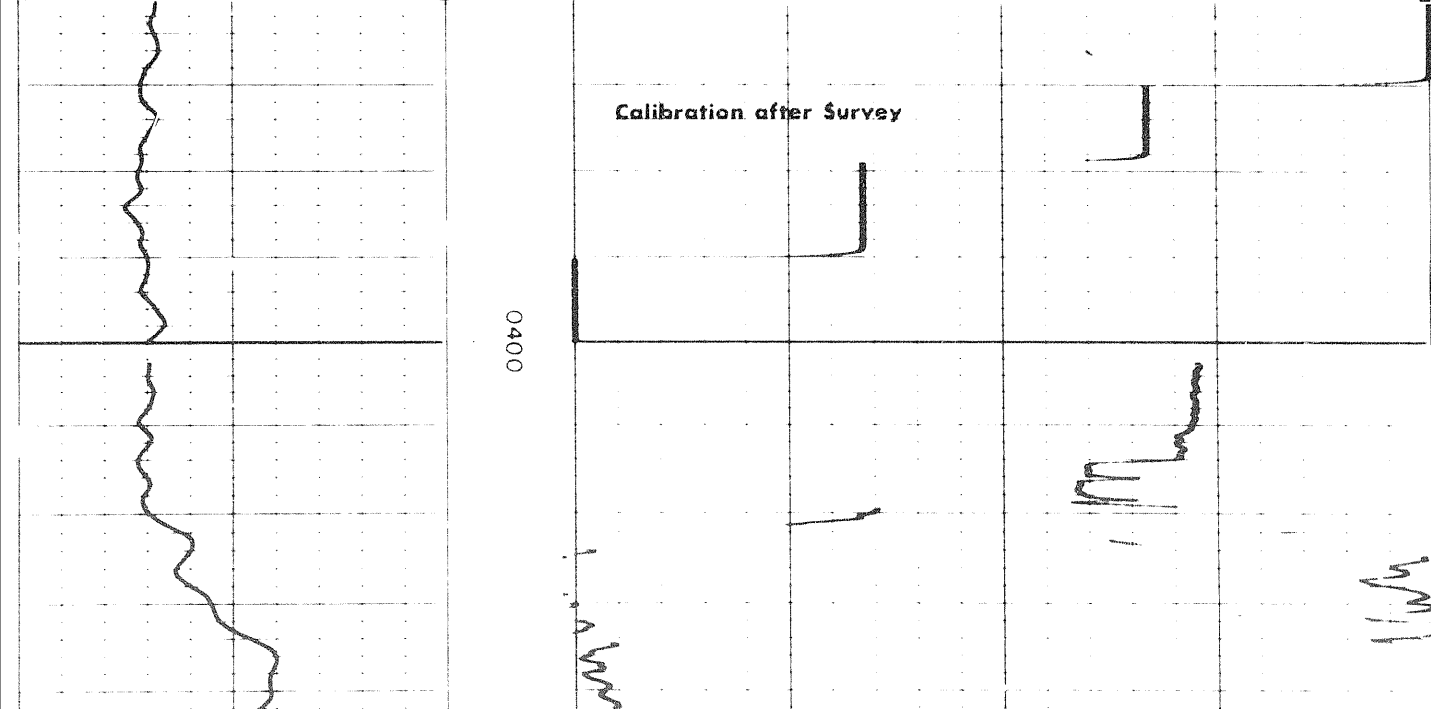

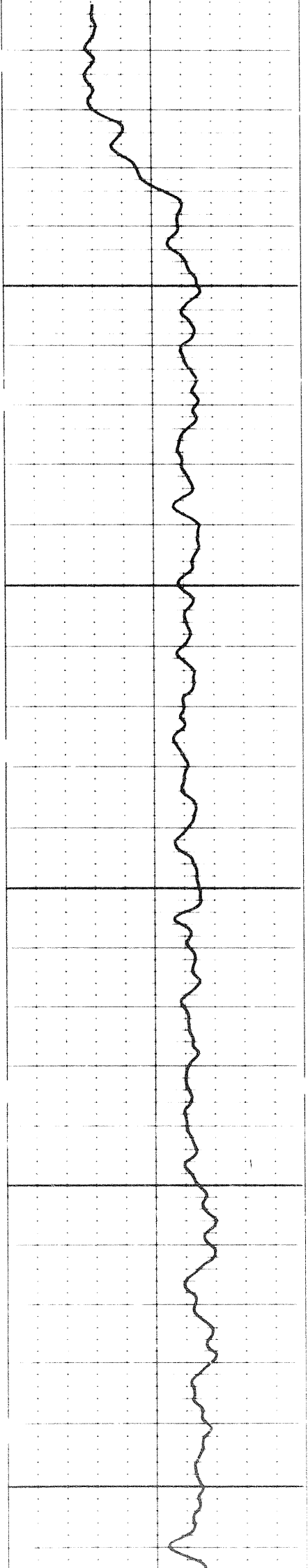

0500

0090

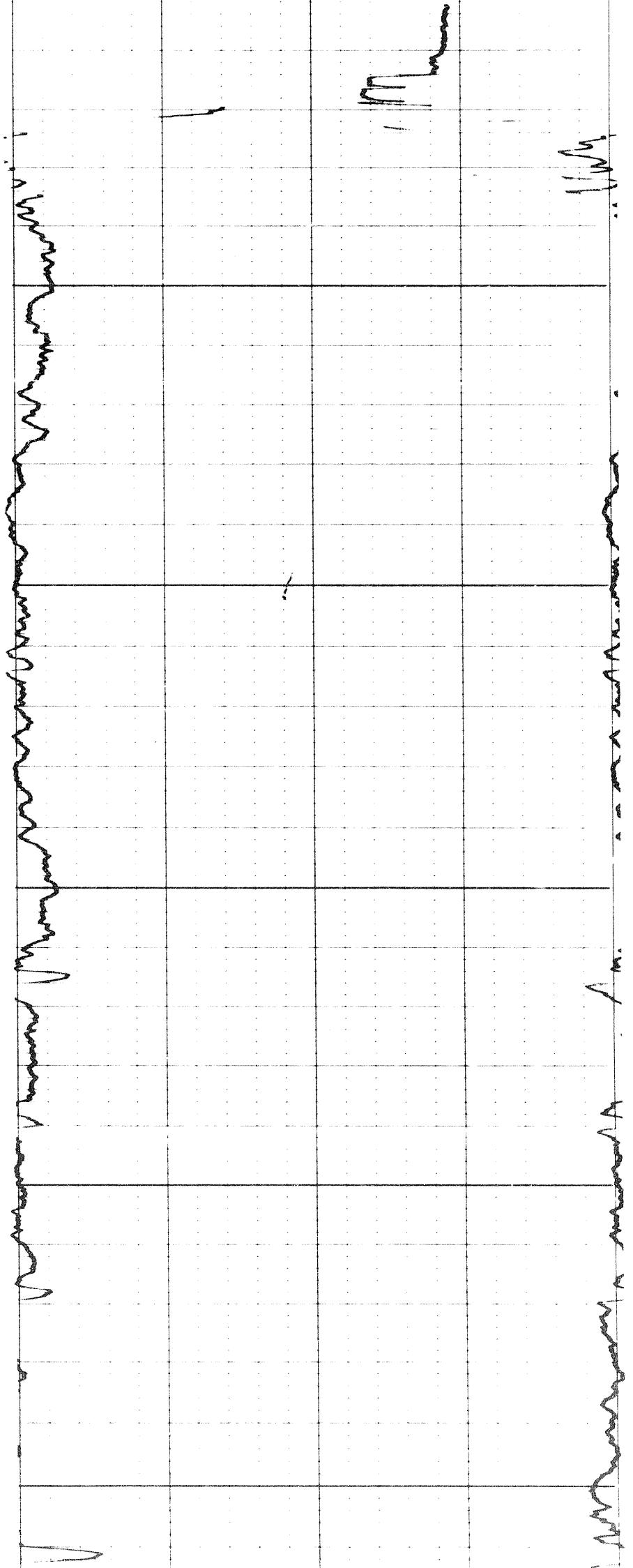

20

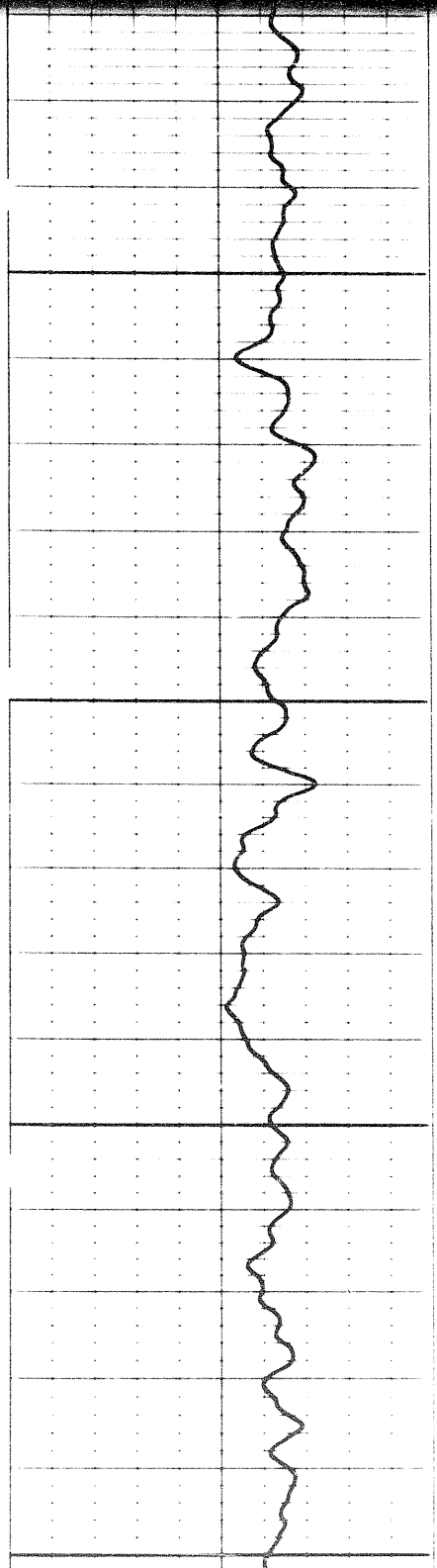
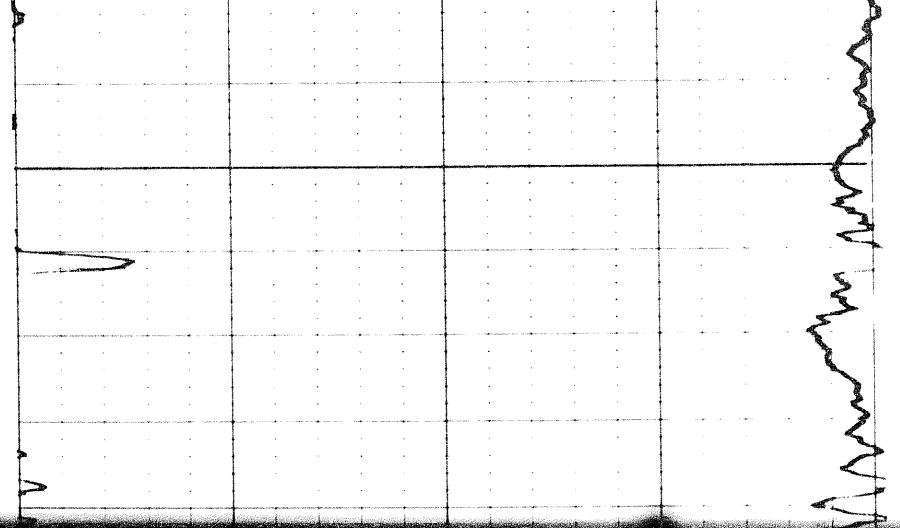
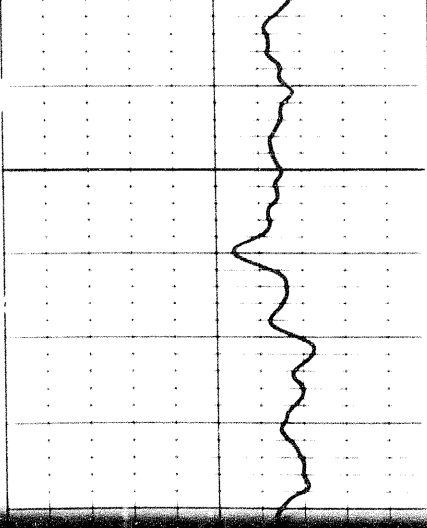

0700

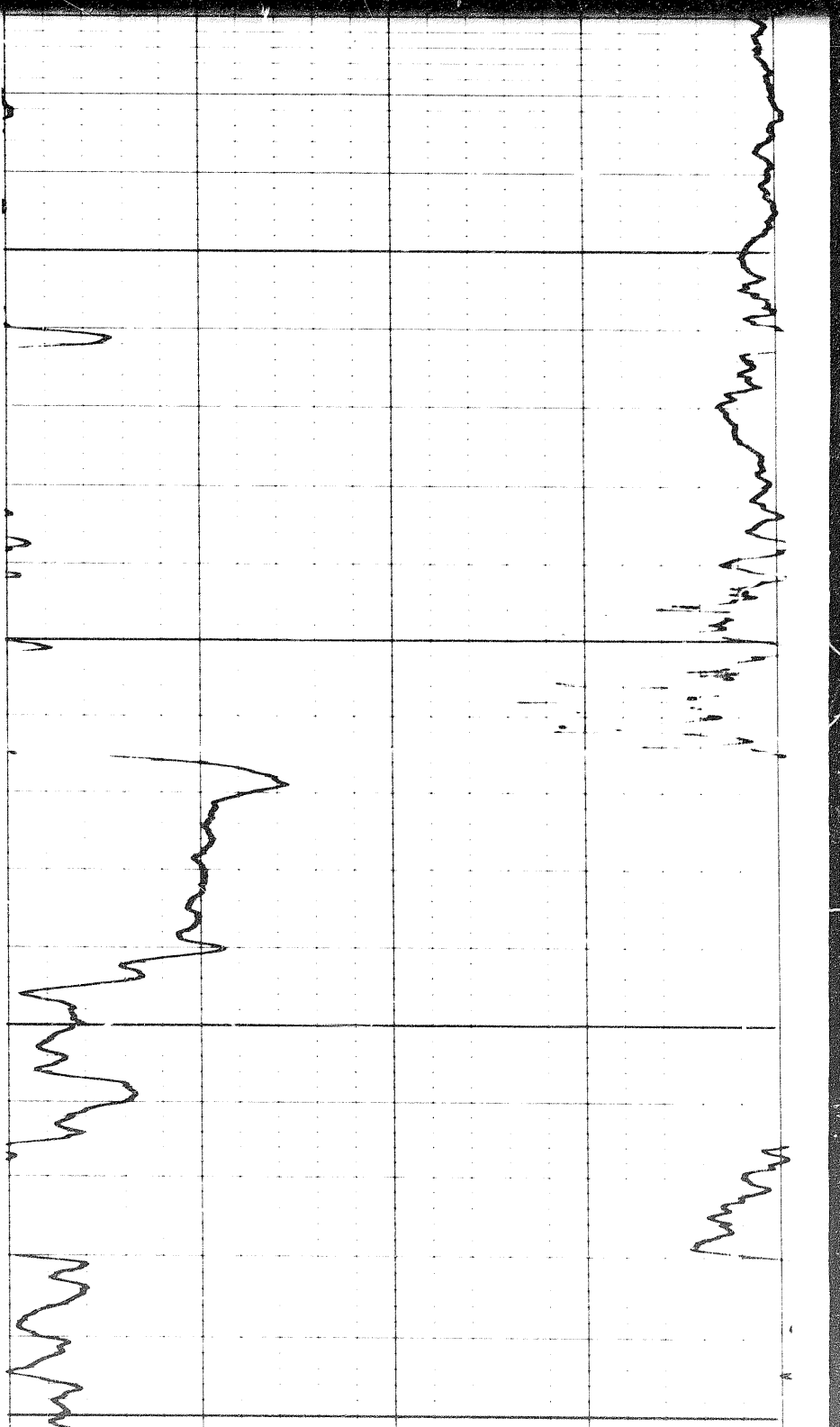

0800

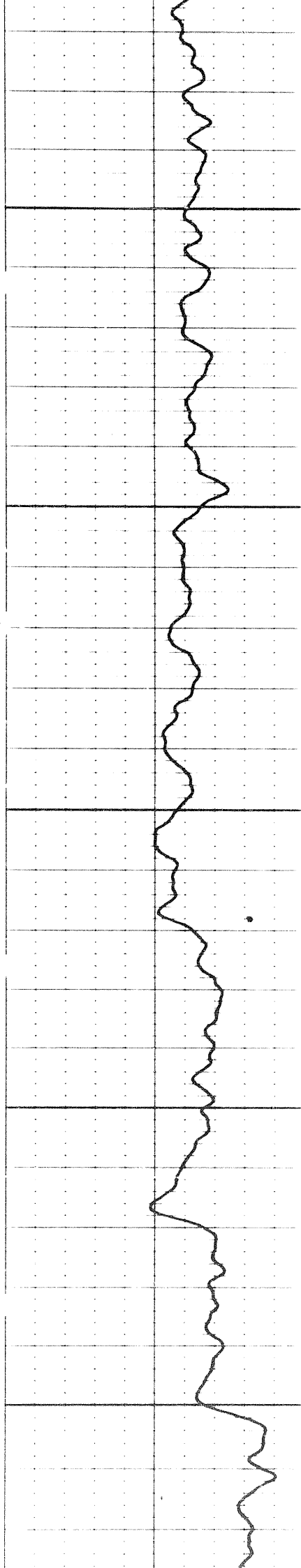

0800

0060

1000

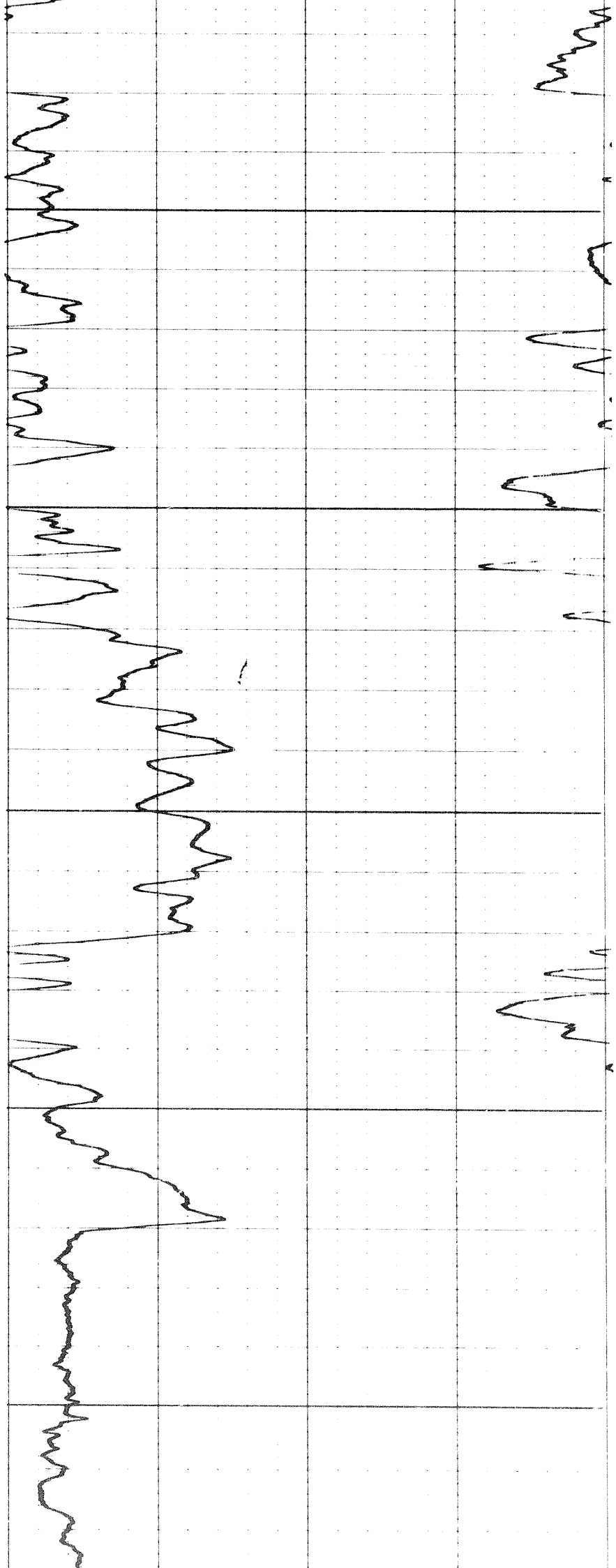

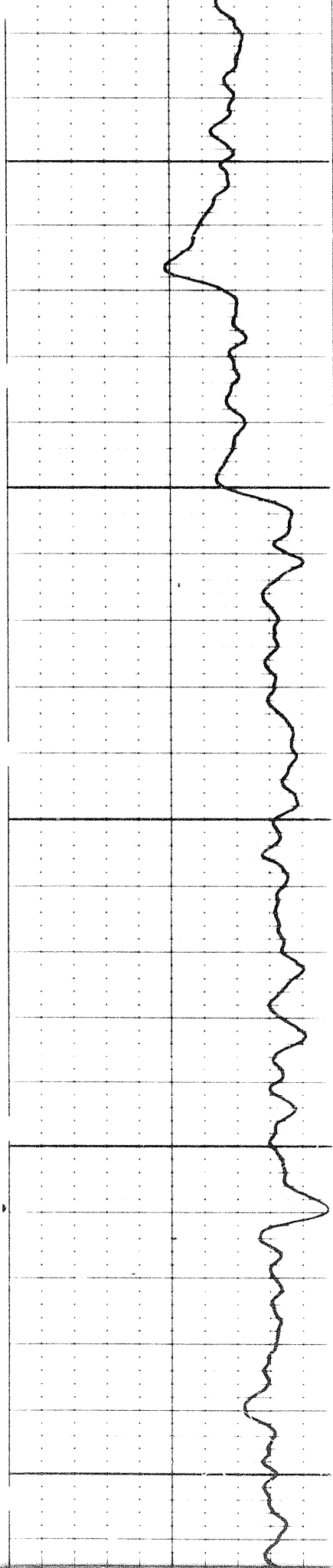

0001

0011

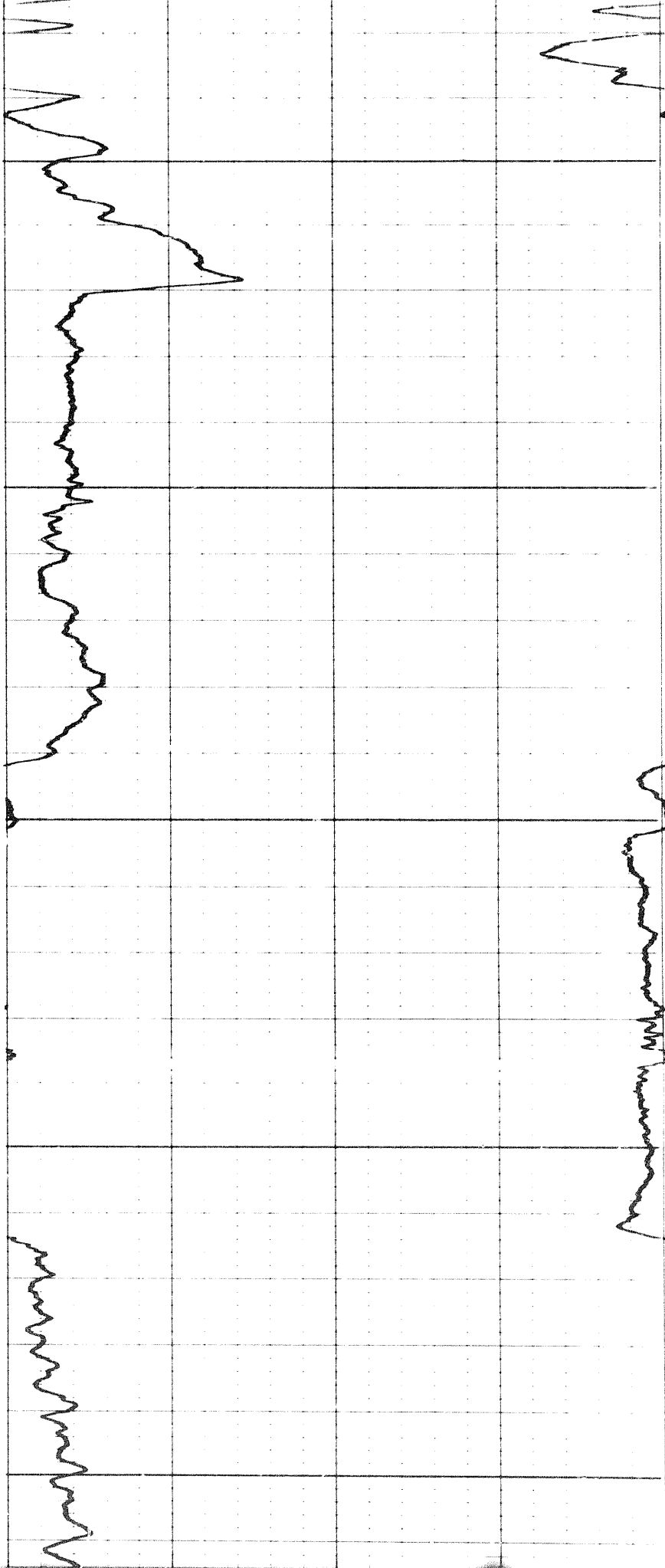

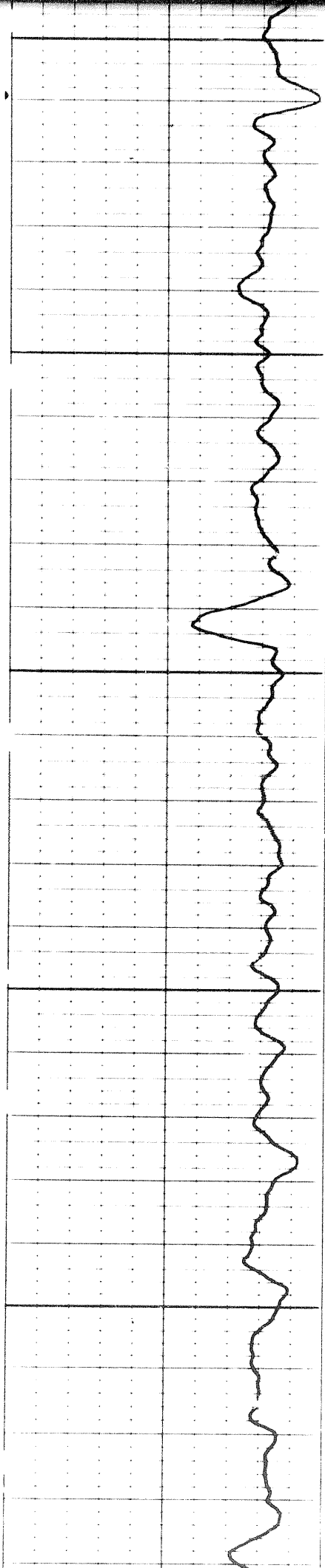

1100

1200

1300

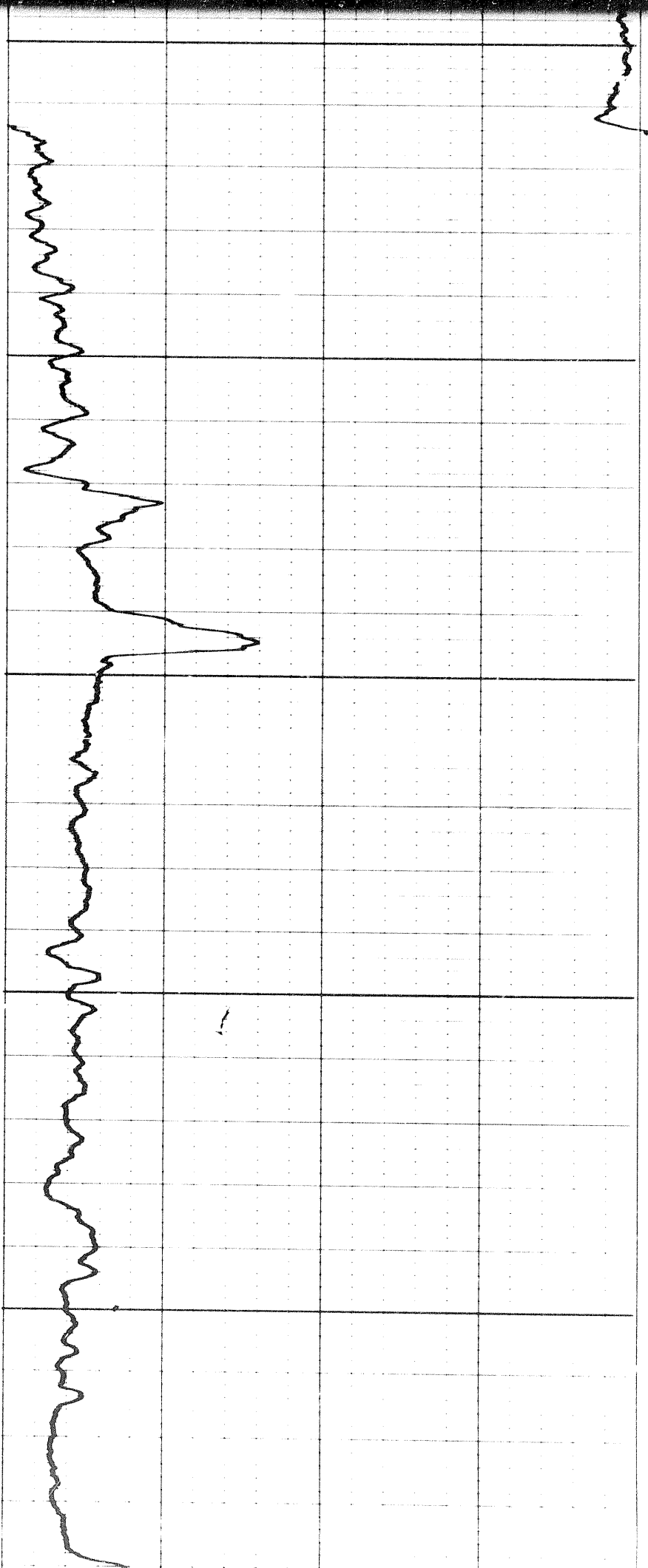

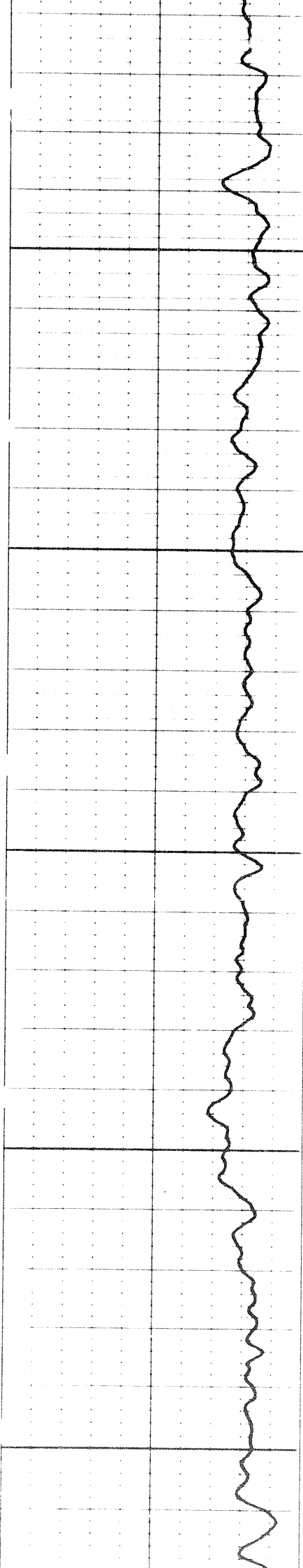

1400

1500

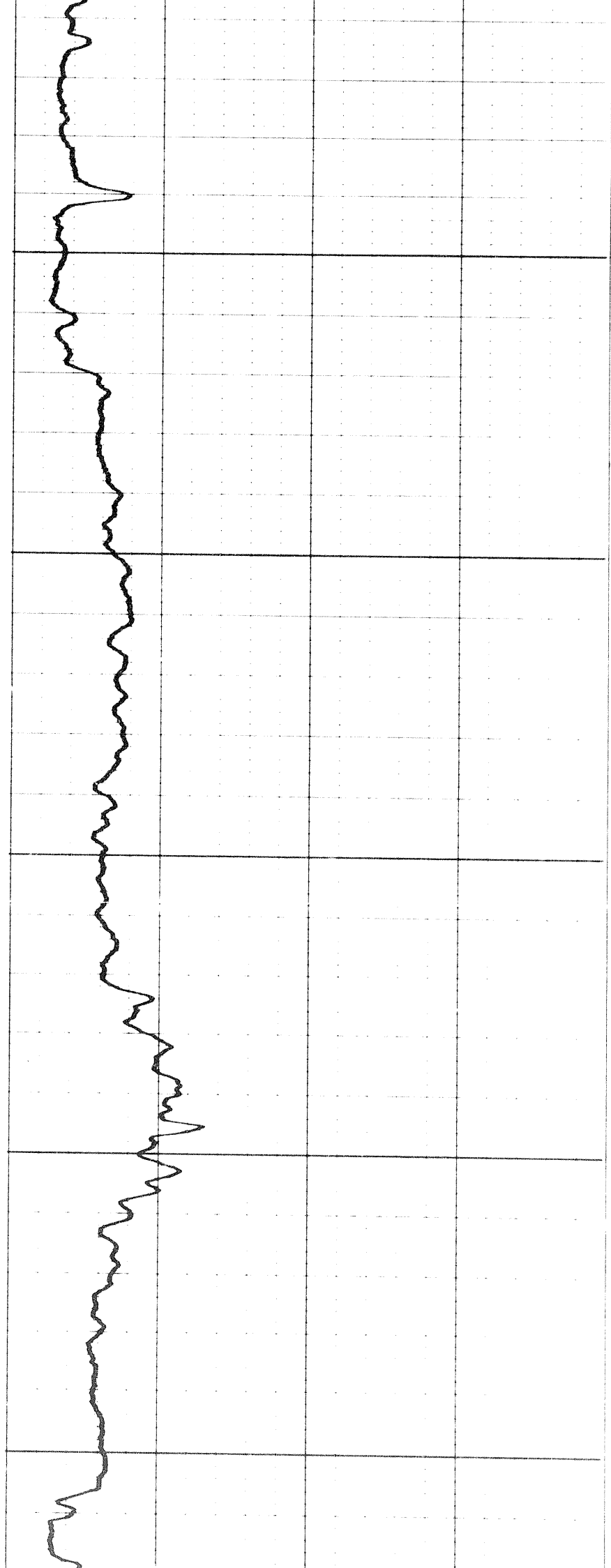

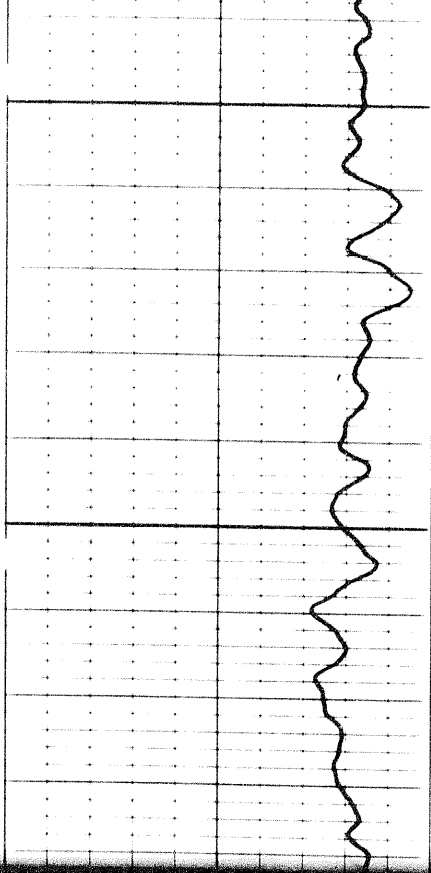

1600

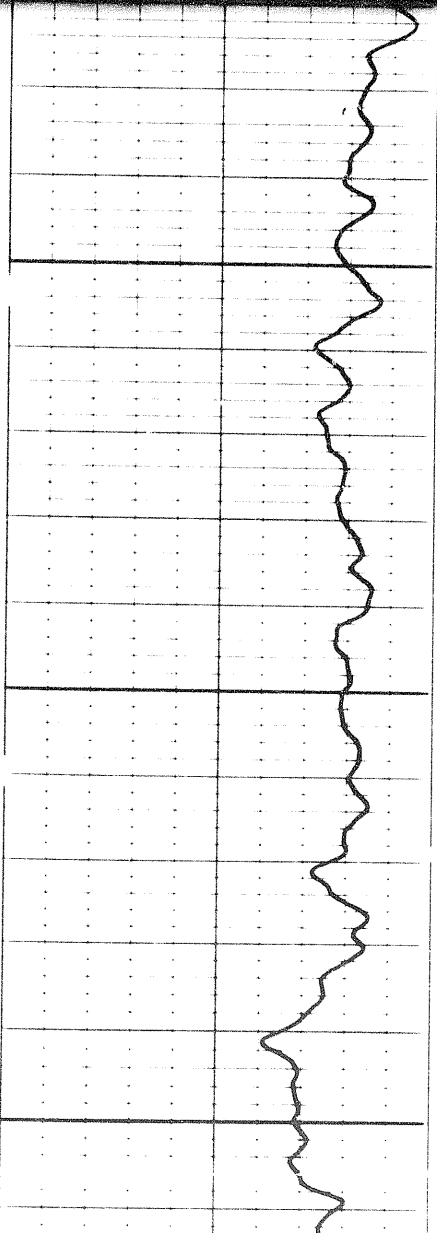
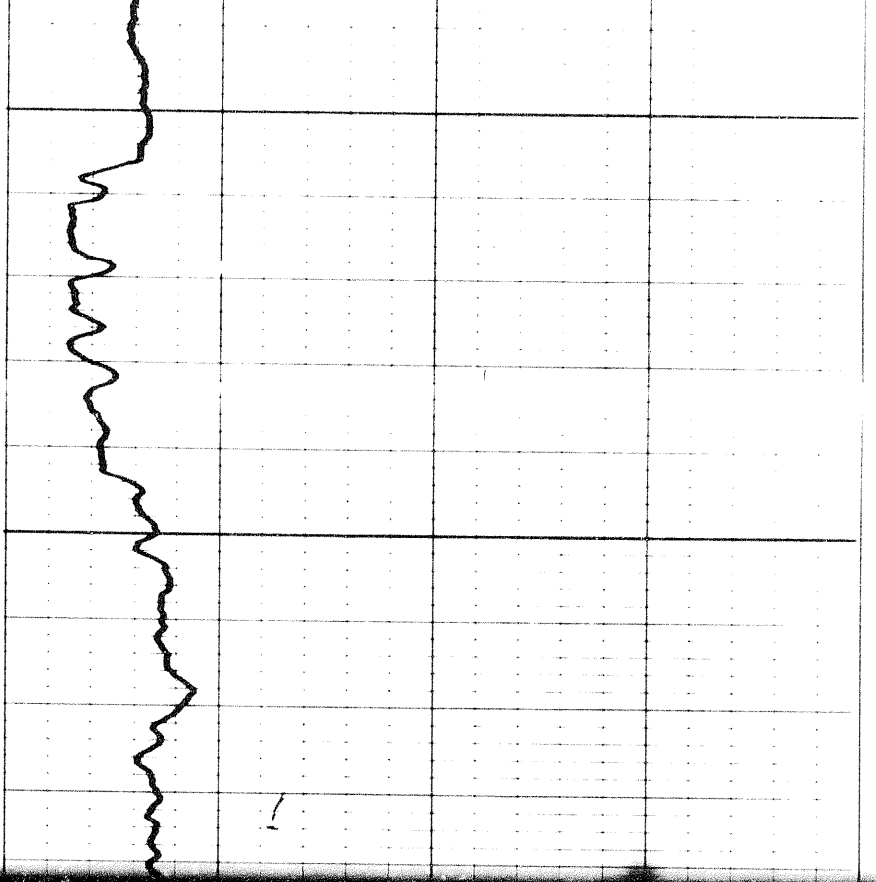

1600

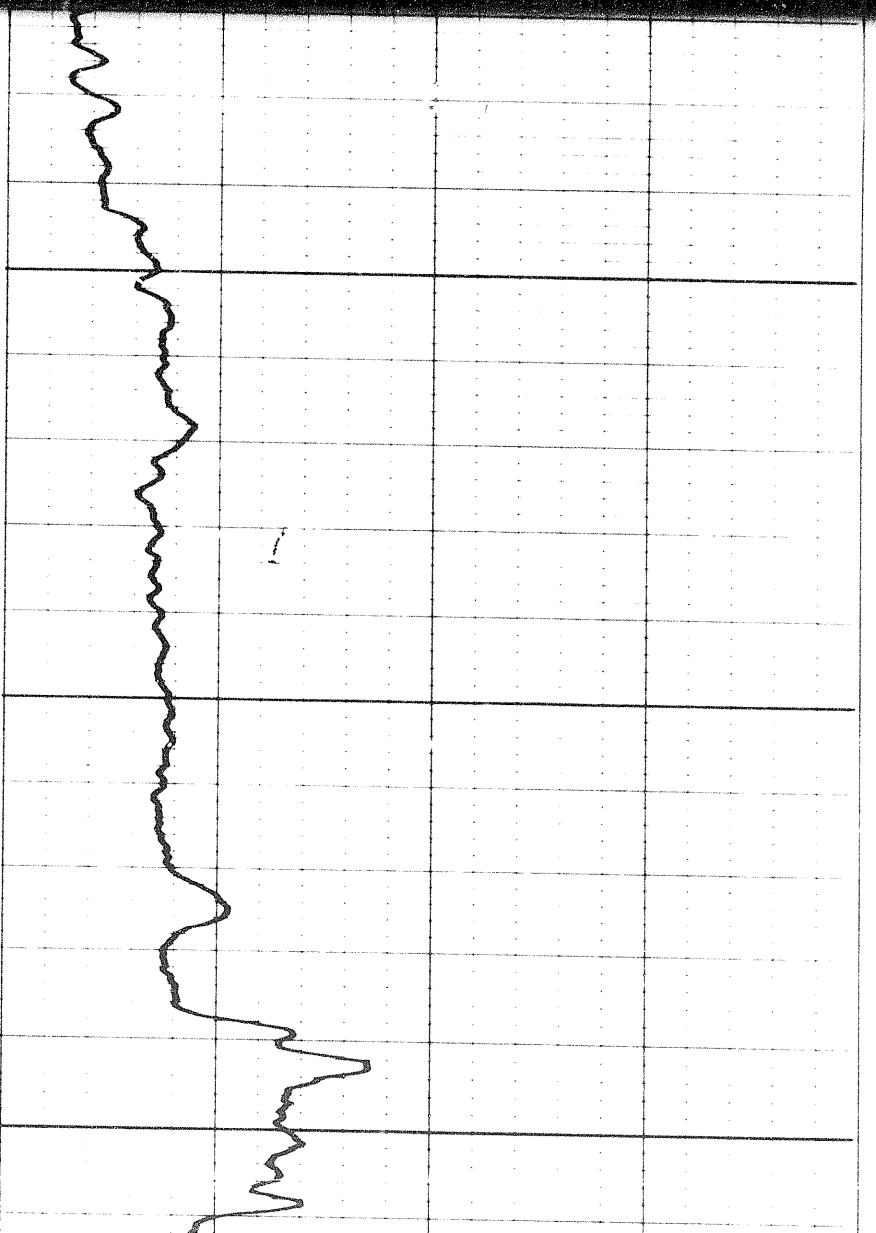

1700

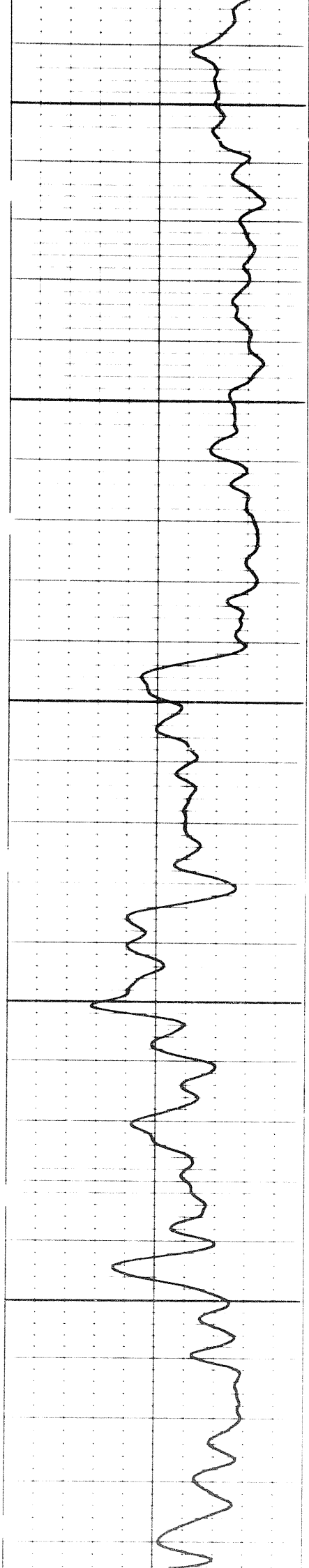

1700

1800

1900

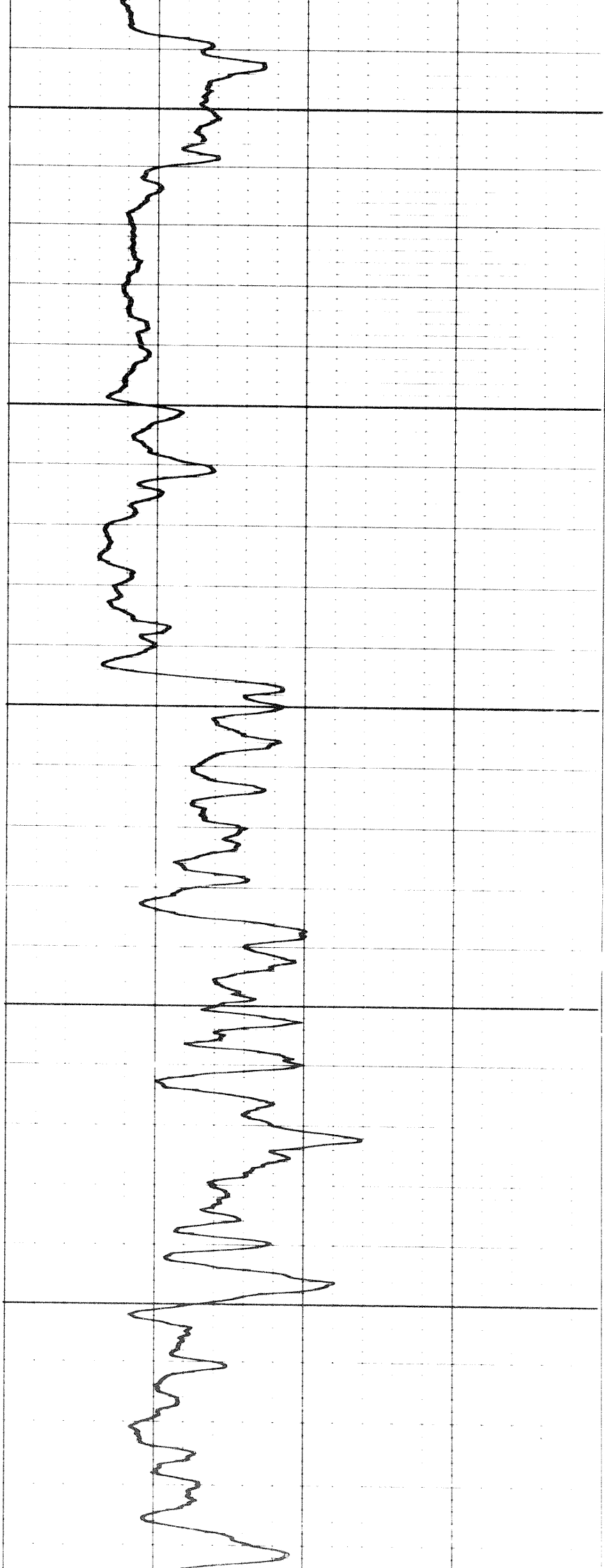

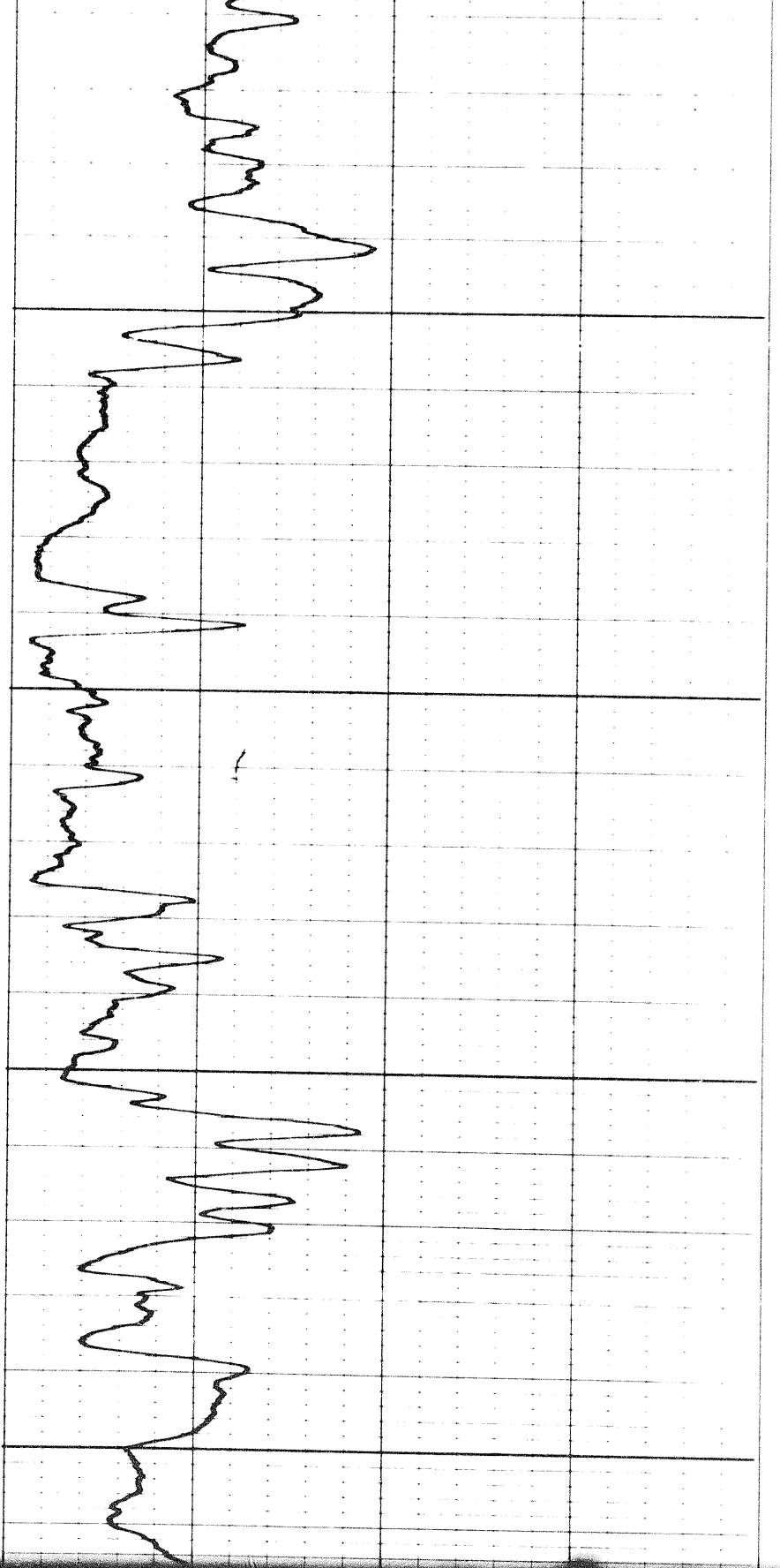

2000

2100

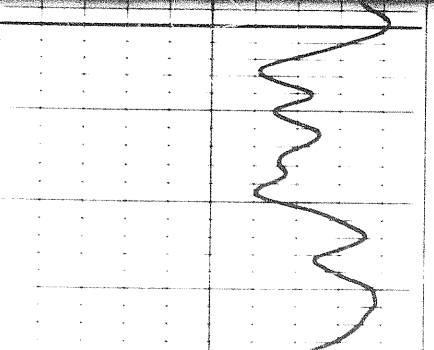
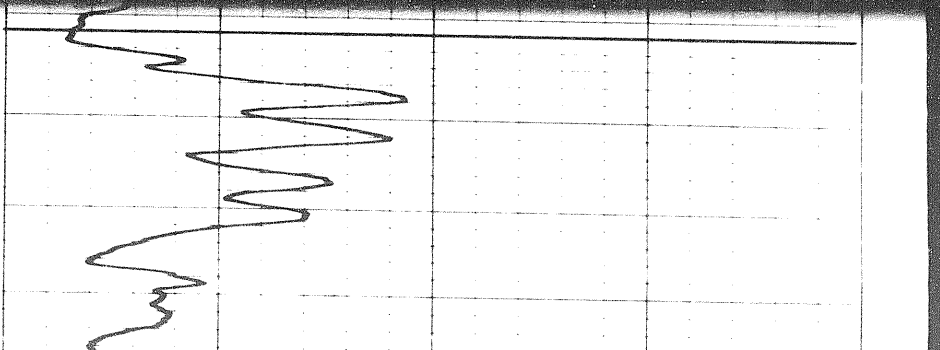
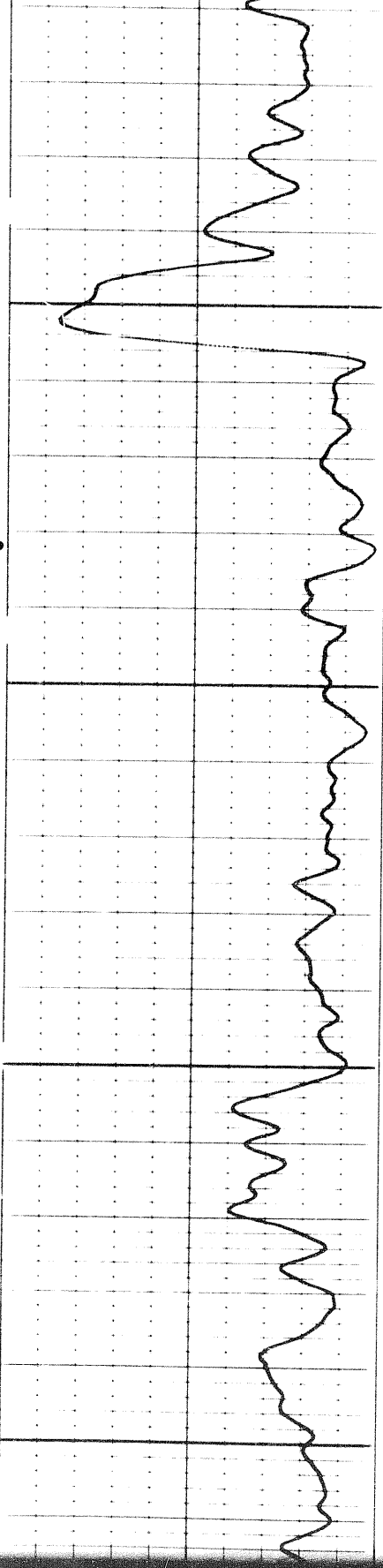

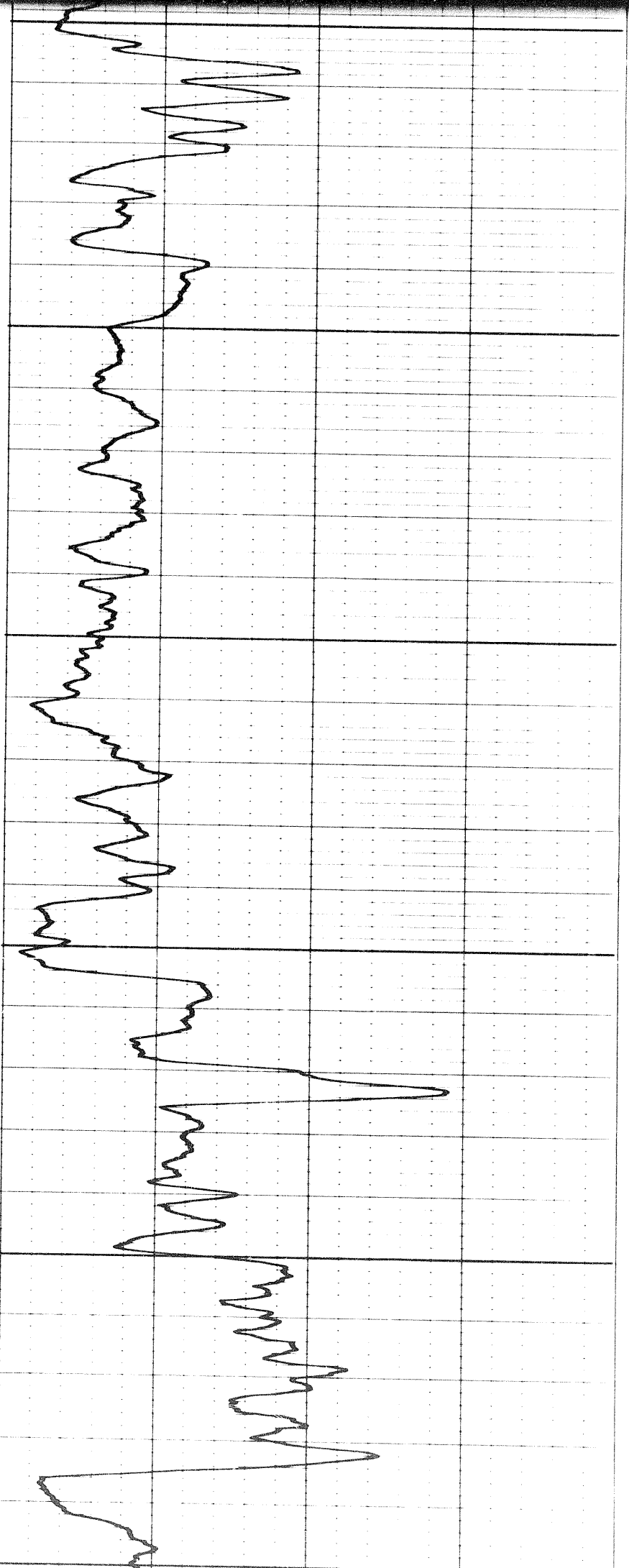

2100

2200

2300

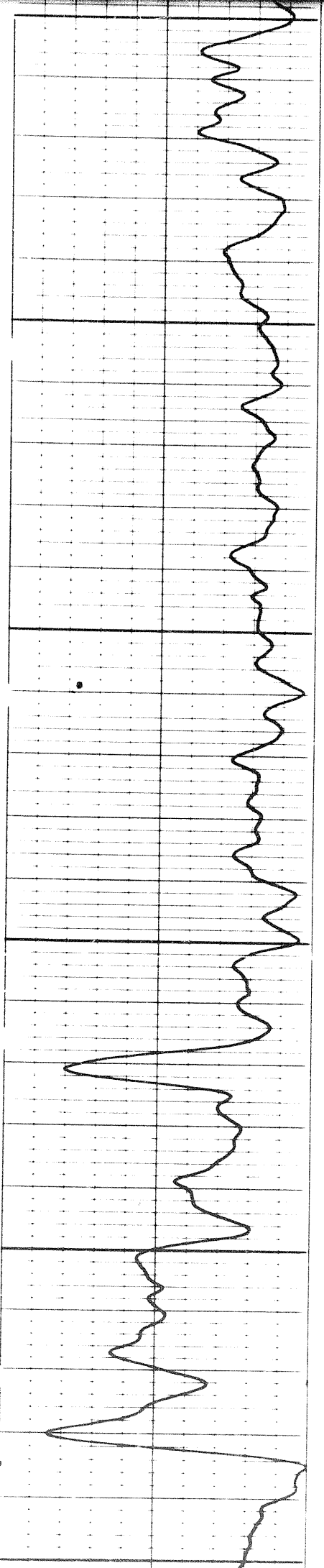

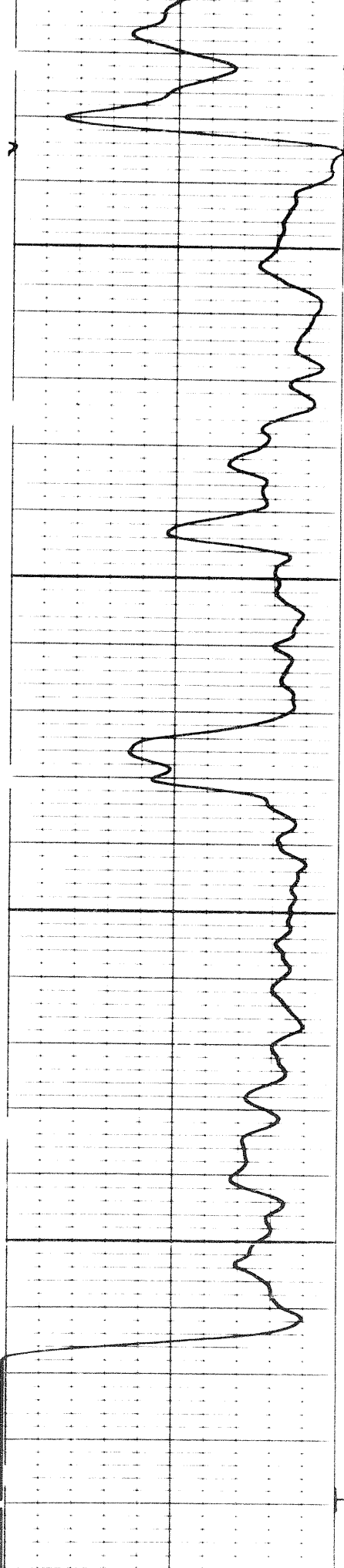

2300

2400

FR

2500

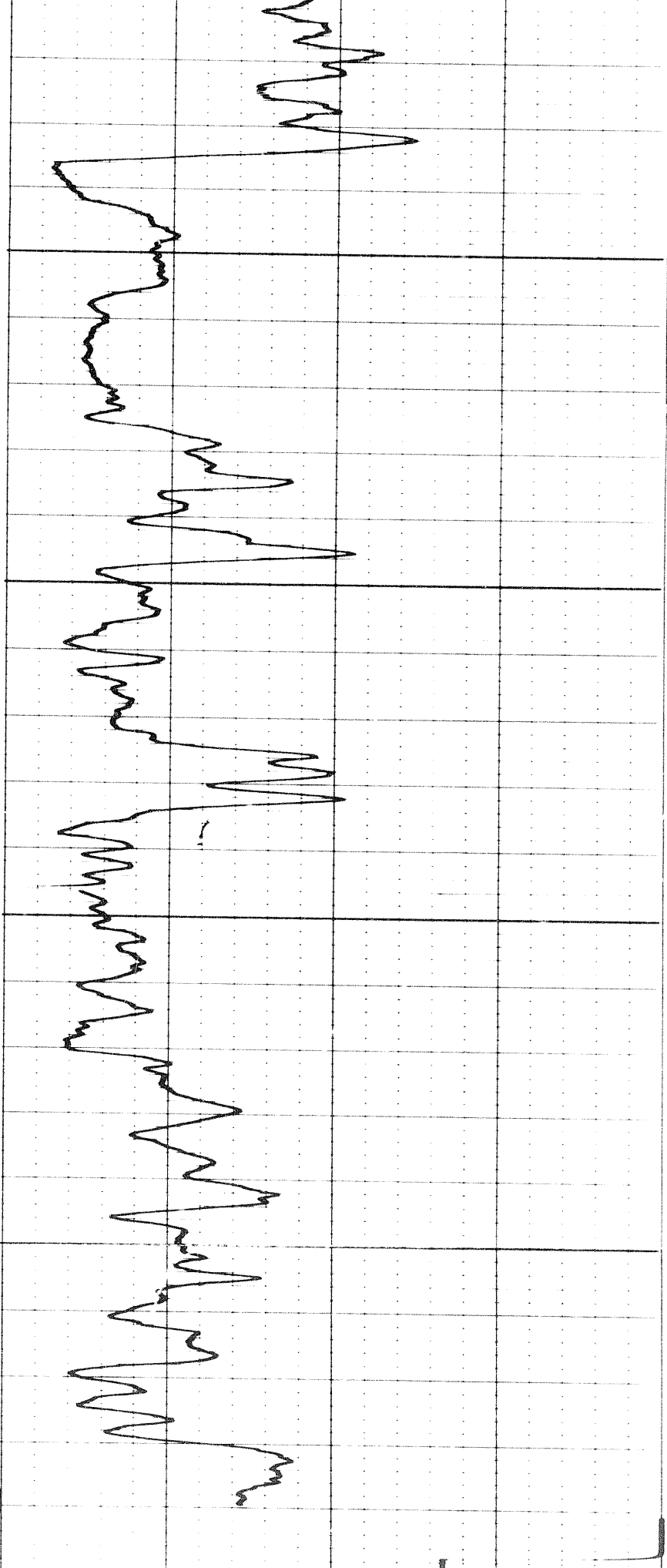

Calibration before Survey

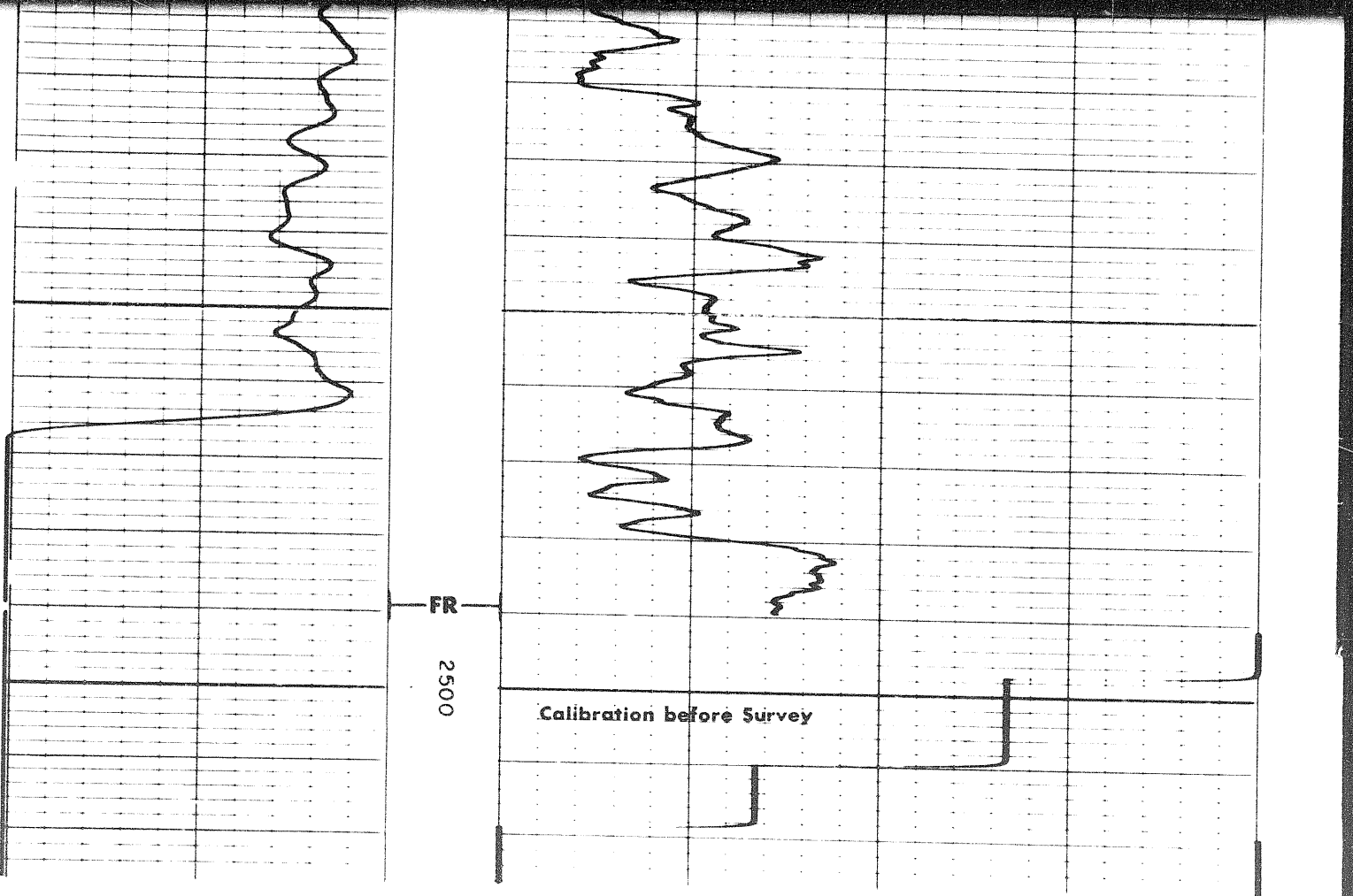
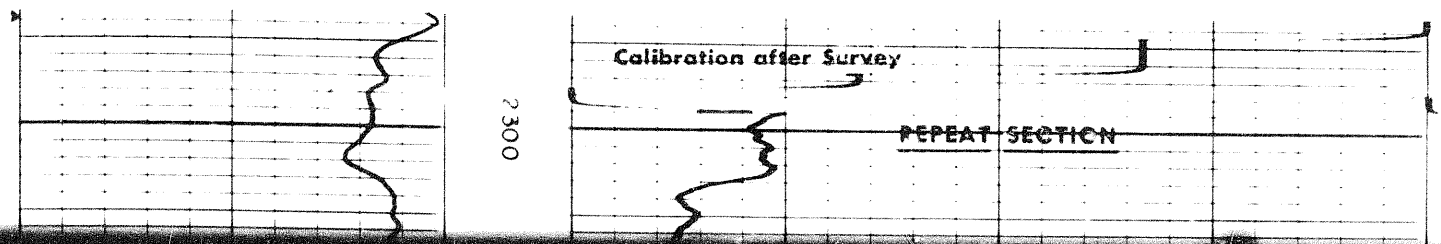
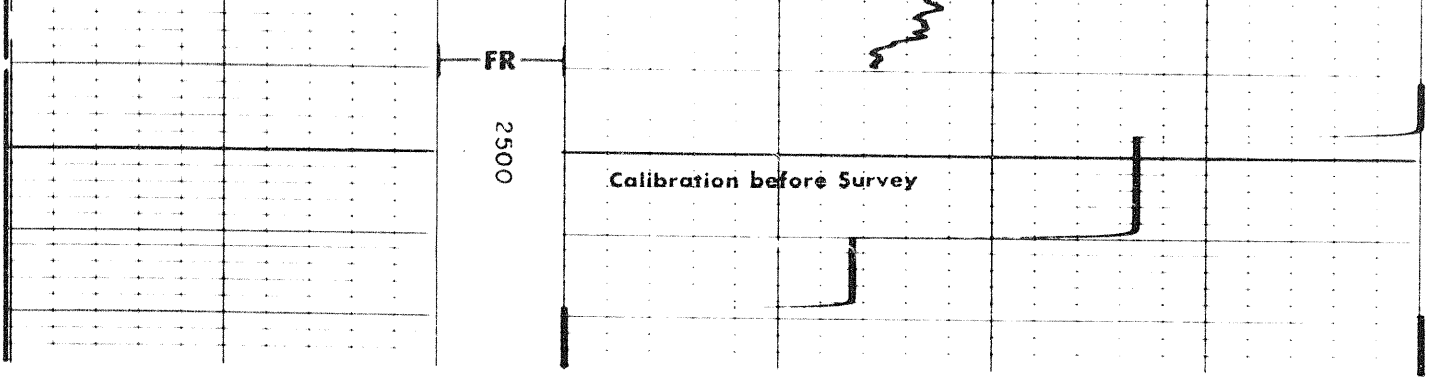

00

Calibration before Survey

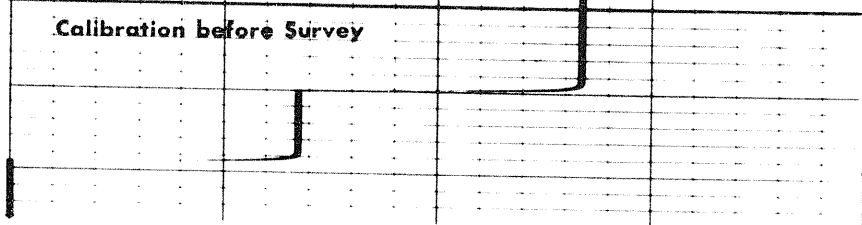

2300

Calibration after Survey

REPEAT SECTION

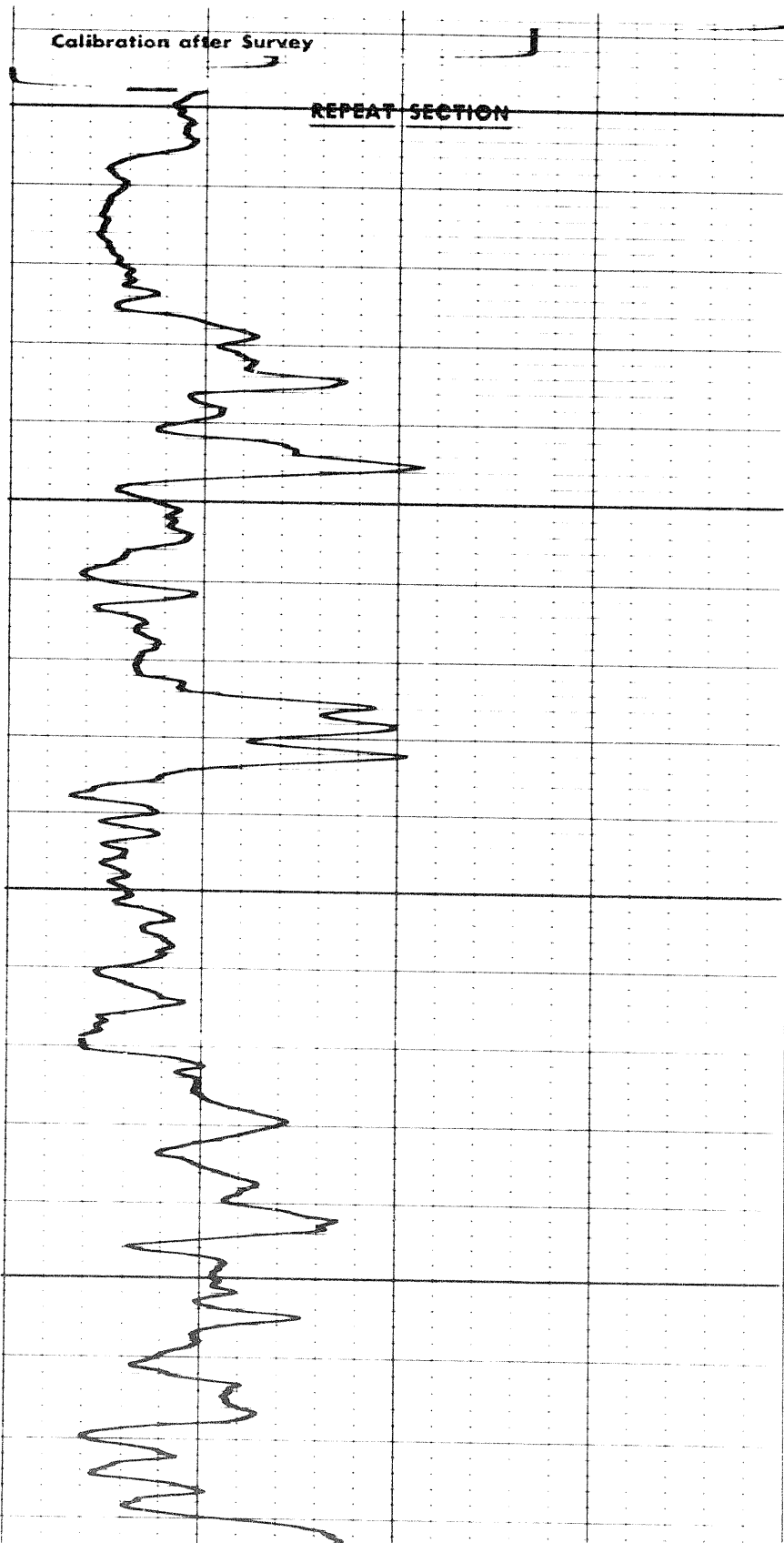

2400

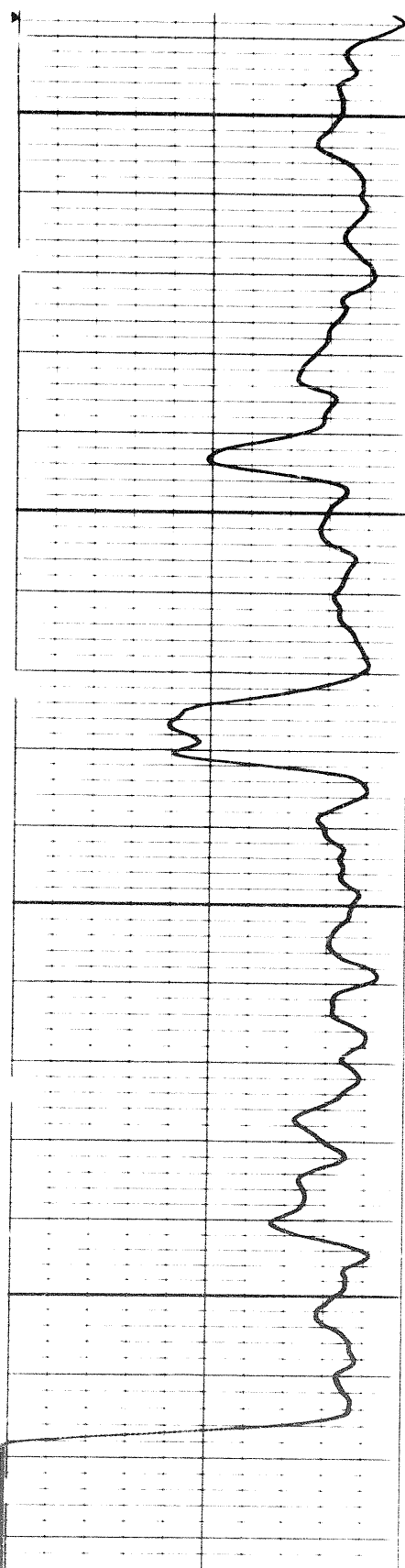

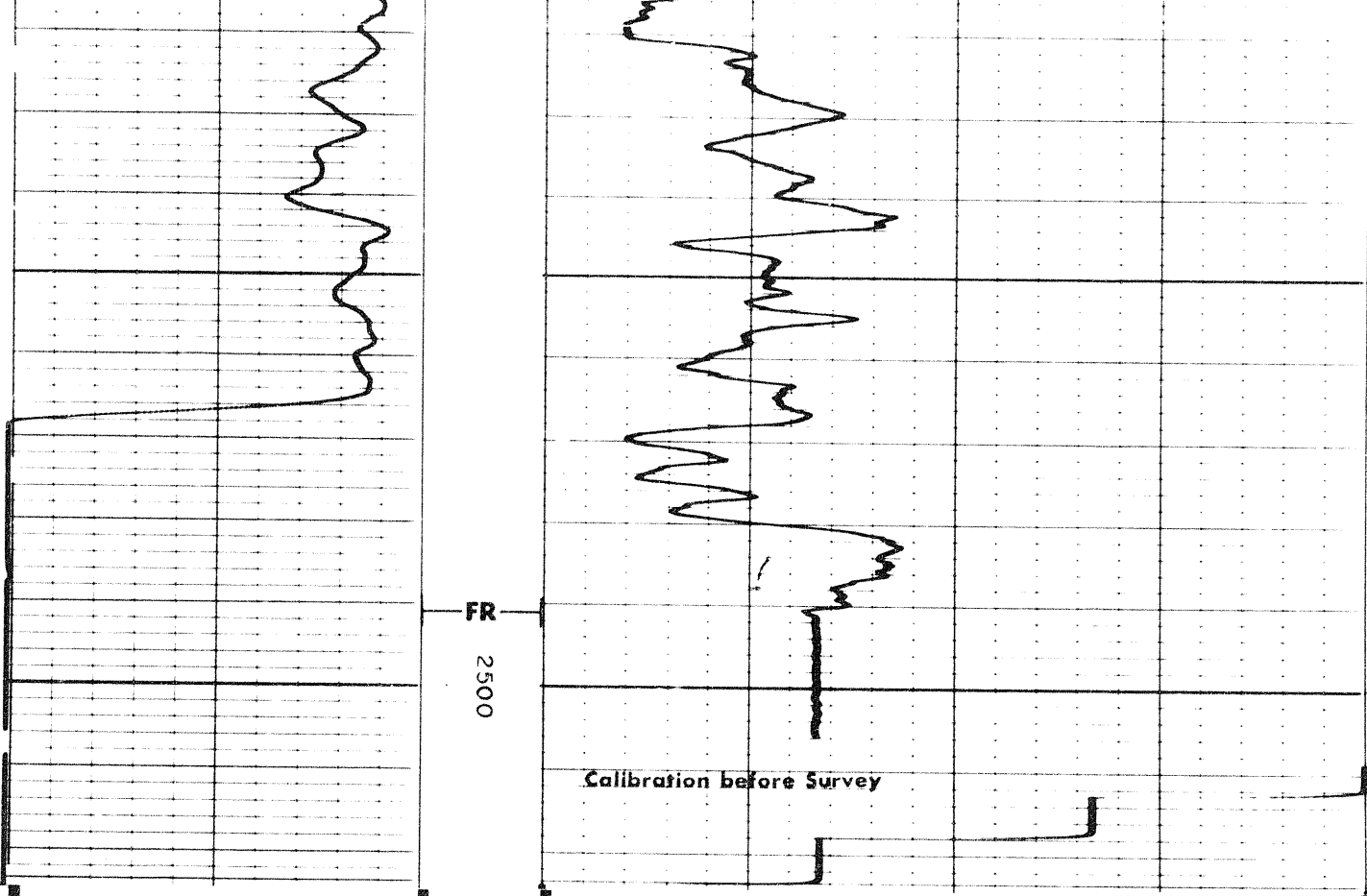

Speed in FPM
 Sens. 300 T.C. 2
 Zero 0 div. to left
 120 240

160 130 100
 100 70 40

GAMMA RAY API UNITS	DEPTHS	SONIC INTERVAL TRANSIT TIME microseconds per foot
------------------------	--------	---

COMPANY SHELL CANADA LIMITED

WELL SHELL PEEL R YT H-59

FIELD WILDCAT PROVINCE YUKON TERRITORY

SCHLUMBERGER

9418