

SCHLUMBERGER

**COMPENSATED
FORMATION DENSITY LOG**

SCHLUMBERGER OF CANADA Calgary, Alberta

PROVINCE YUKON TERRITORY
FIELD PEEL RIVER
WELL SHELL PEEL R Y T K-9
COMPANY SHELL CANADA LIMITED

Date	2 MAR 67	5 MAR 67
Run No	ONE	TWO
First Reading	5011	5086
Last Reading	563	4800
Feet Measured	4418	286
Depth Recoded	5013	5088
Bottom Driller	5027	5100
Csg SOC	563	-
Csg Driller	562	562
Mud Nature	SEL	GEL
Dens Visc	9.7	9.5
Mud pH	-	7.9
Water Loss	5.4	5.4
Res.	@	@
Rmf	0.99 @ 64	1.23 @ 65
BHT	RMKS @ 64	RMKS @ 65
Rmc	1.39 @ 64	1.63 @ 66
ppm - Cl	-	-
Bit Size	6 3/4"	6 3/4"
Source to Detector Spacing	16"	16"
Equipment Type	PCT-D	PCT-D
Oper Rig Time	4 HRS	2 HRS
Truck No	SKW-M 1576	SKW-M 1576
Recorded By	PHILLIPS	PHILLIPS
Witness	MILLER	MILLER

COMPANY	SHELL CANADA LIMITED
WELL	SHELL PEEL R Y T K-9
FIELD	PEEL RIVER
PROVINCE	YUKON TERRITORY
LOCATION	660 131 35.1214, 1340011 02.2214
Permanent Datum	PL Elev 1134.3
Log Measured From	KB 12.5 Ft Above Perm Datum
Other Services	IES, BS-OR, ML CST, CIS ELEV KB 1134.3 GL 1134.3 CBF

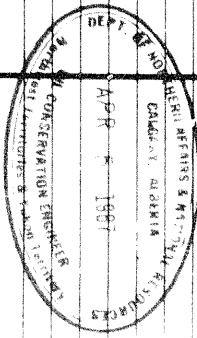

MAR 15/67 CAL EH

REMARKS RUN 11:00 27' Circulation Stopped 0900 2nd Tool on Bottom 1:00 27' 1st Run Service Order :: 1.393 BHT 130' of

Panel No.	
Cartridge No.	PCH A 253
Sonde No.	
Detector No.	PDE D 244

MUD SAMPLES			
RUN ONE	R 01 - 1.17 @ 64°F	0.53 @ 123°F (BHT)	
	R 02 - 1.17 @ 64°F	0.53 @ 123°F (BHT)	
	R 03 - 1.17 @ 65°F	0.53 @ 123°F (BHT)	
SHOP - R 0.1 - 432	R 0.2 - 432		
FIELD - R 0.1 - 432	R 0.2 - 432		

NOTE: BOTTOM JOINT OF SURFACE PIPE APPEARS TO BE SPLIT.

RUN TWO MUD SAMPLES			
	R 01 - 1.52 @ 72°F	0.73 @ 130°F (BHT)	
	R 02 - 1.51 @ 72°F		
	R 03 - 1.52 @ 72°F		

DEPTHS	BULK DENSITY P _b - gm/cc		
	2.0	2.5	3.0
CALIPER hole diameter in inches	DENSITY CORRECTION ΔP - gm/cc		
	6 7 8 9 10 11 12 13 14	0.25 ()	0
Speed in fpm			

CALIPER
hole diameter in inches

6 7 8 9 10 11 12 13 14

DENSITY CORRECTION
 $\Delta\rho$ - gm/cc

0.25 0 0.25
() () ()

500

← Casing

0090

0700

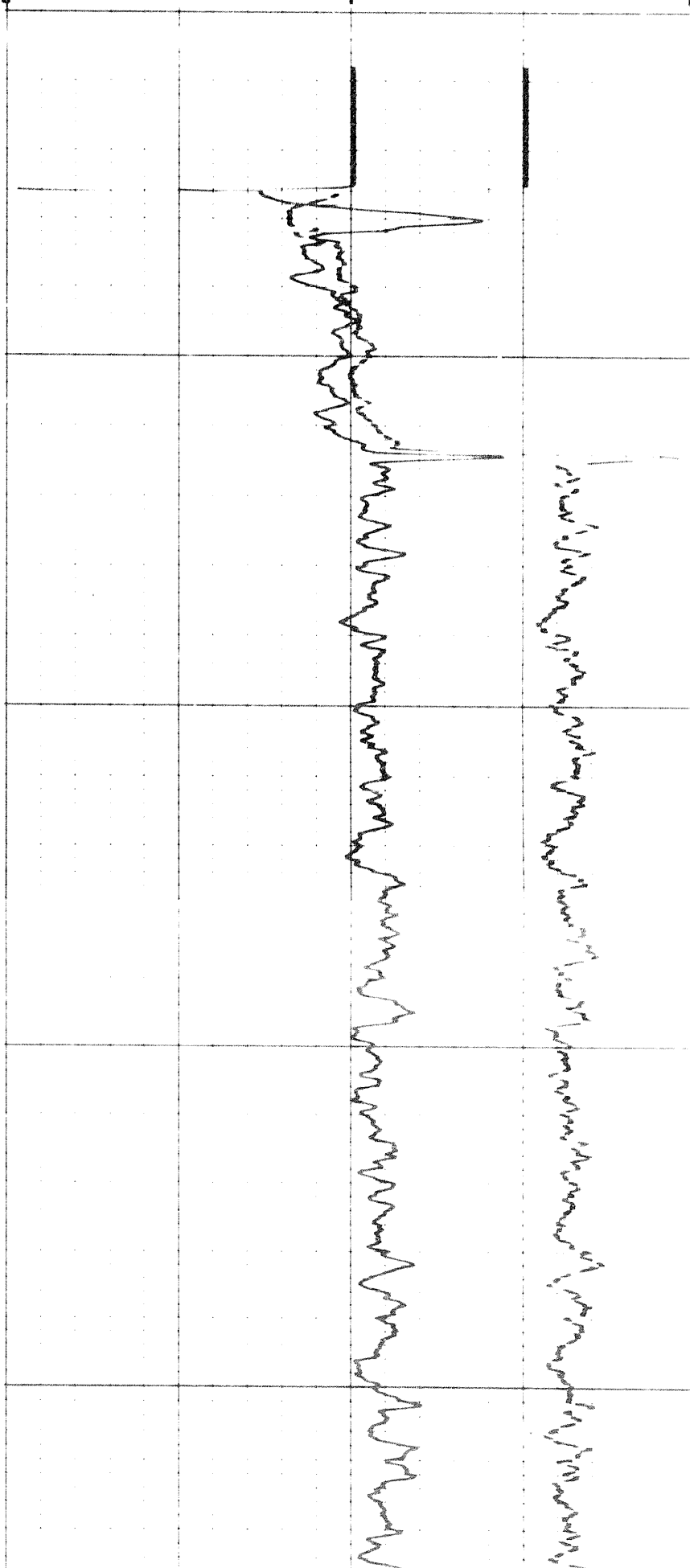
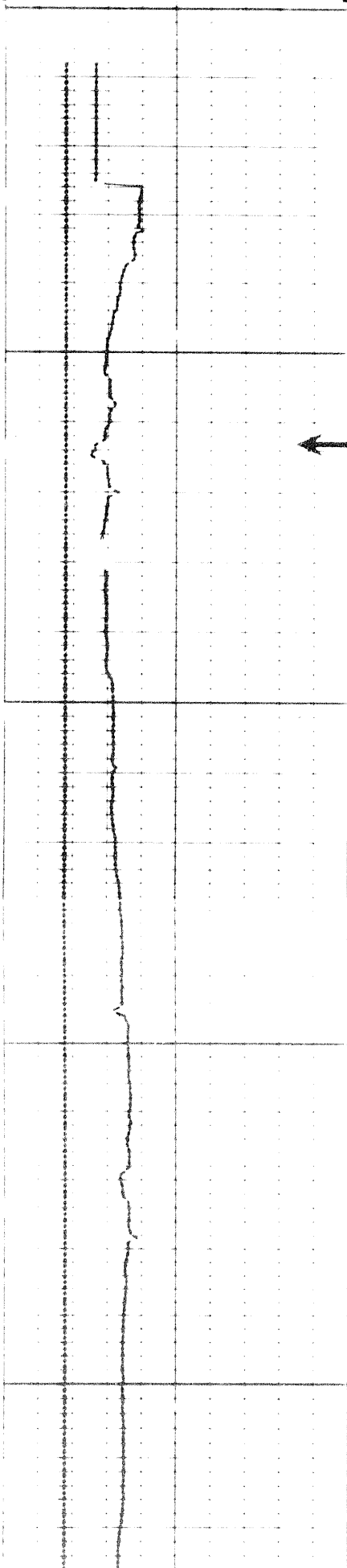

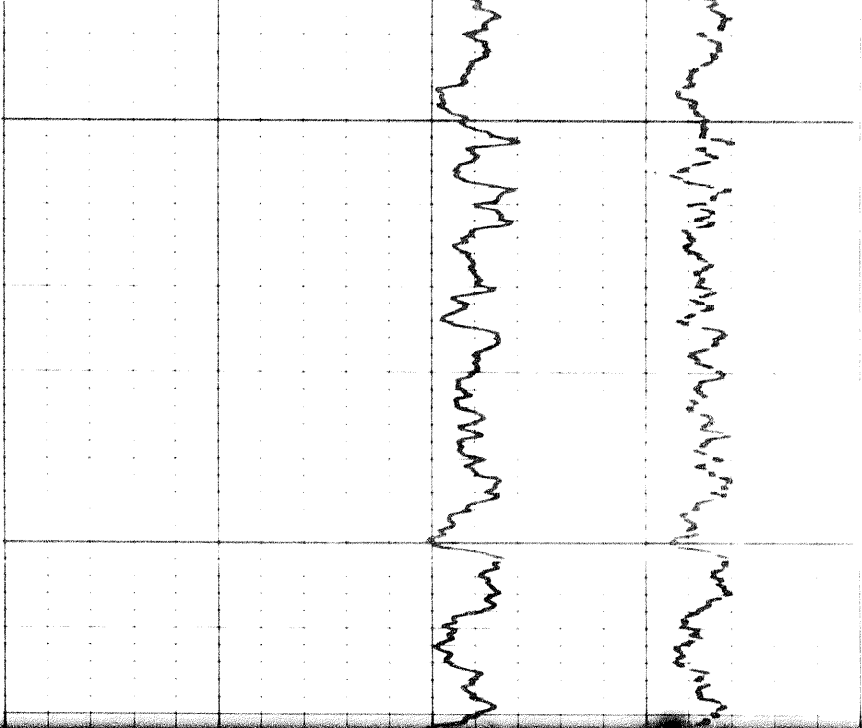

0700

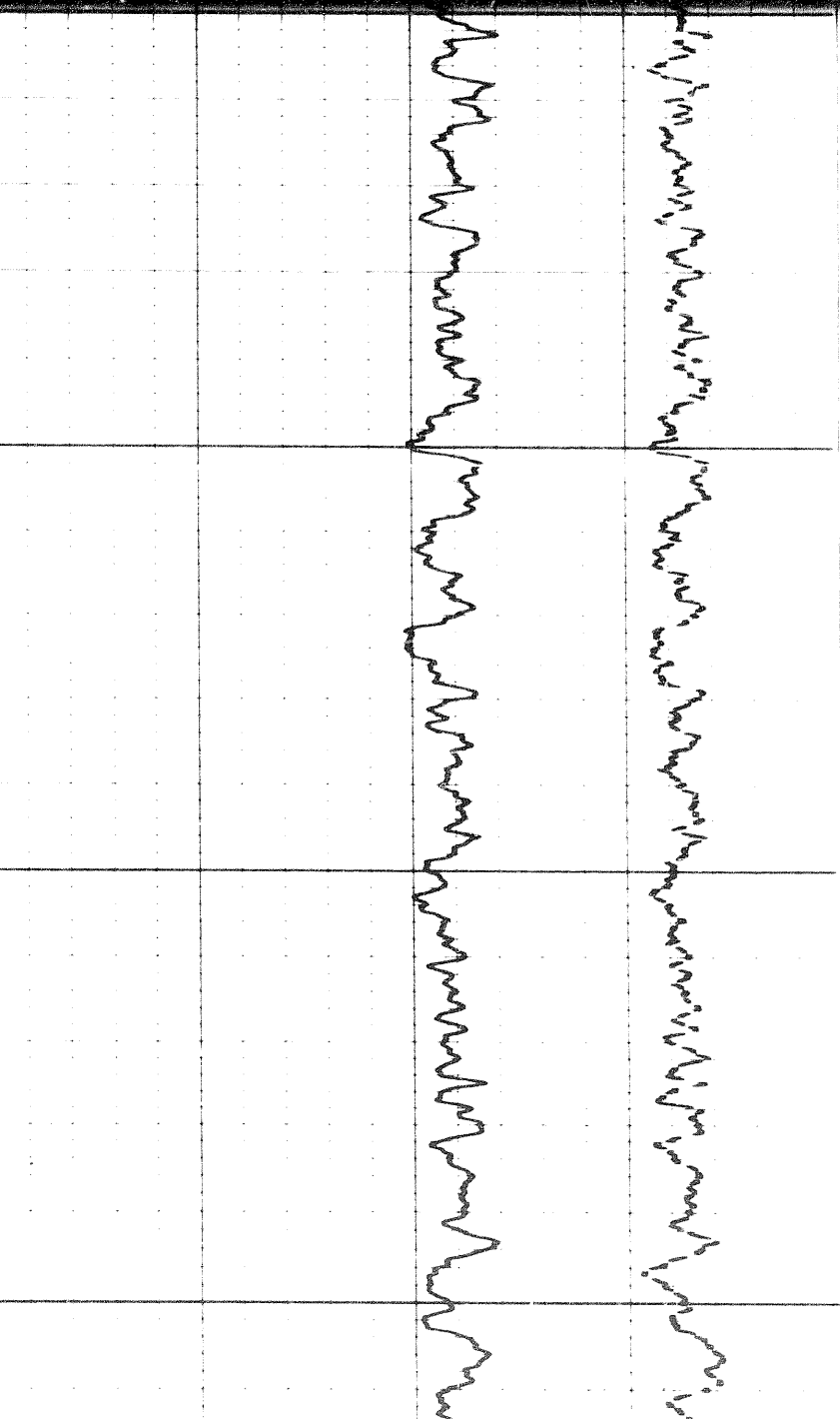

00

0080

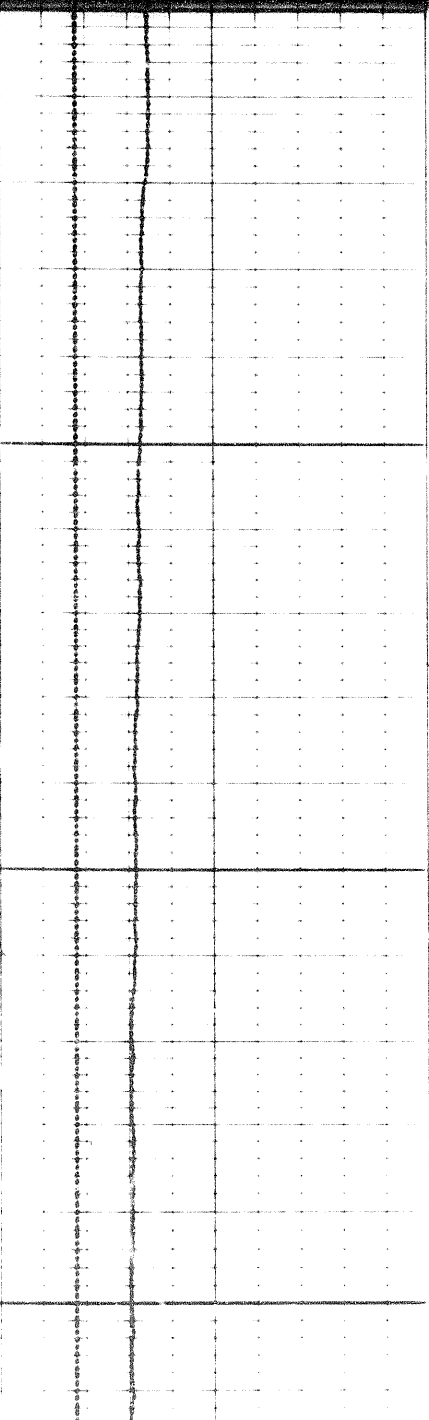
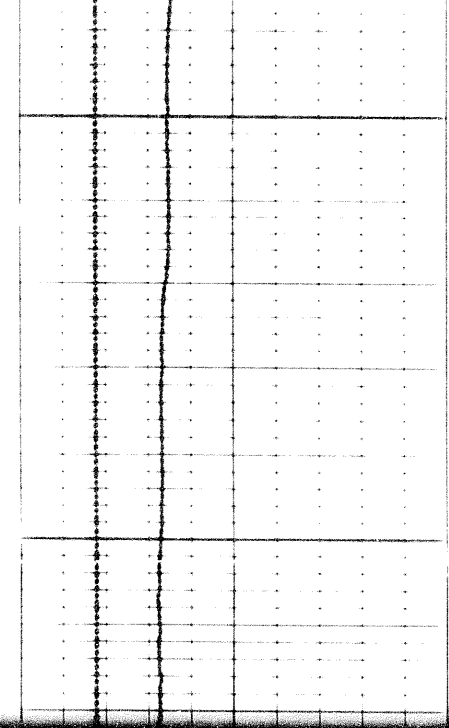

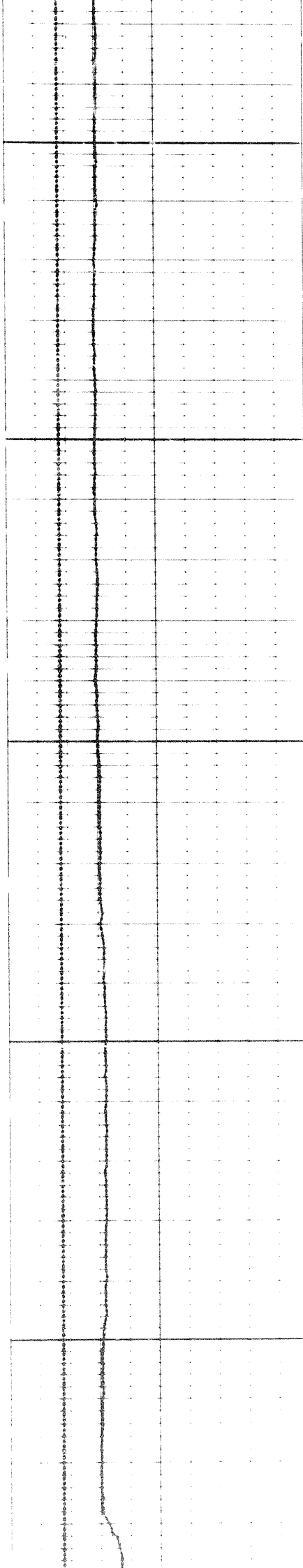

0060

0001

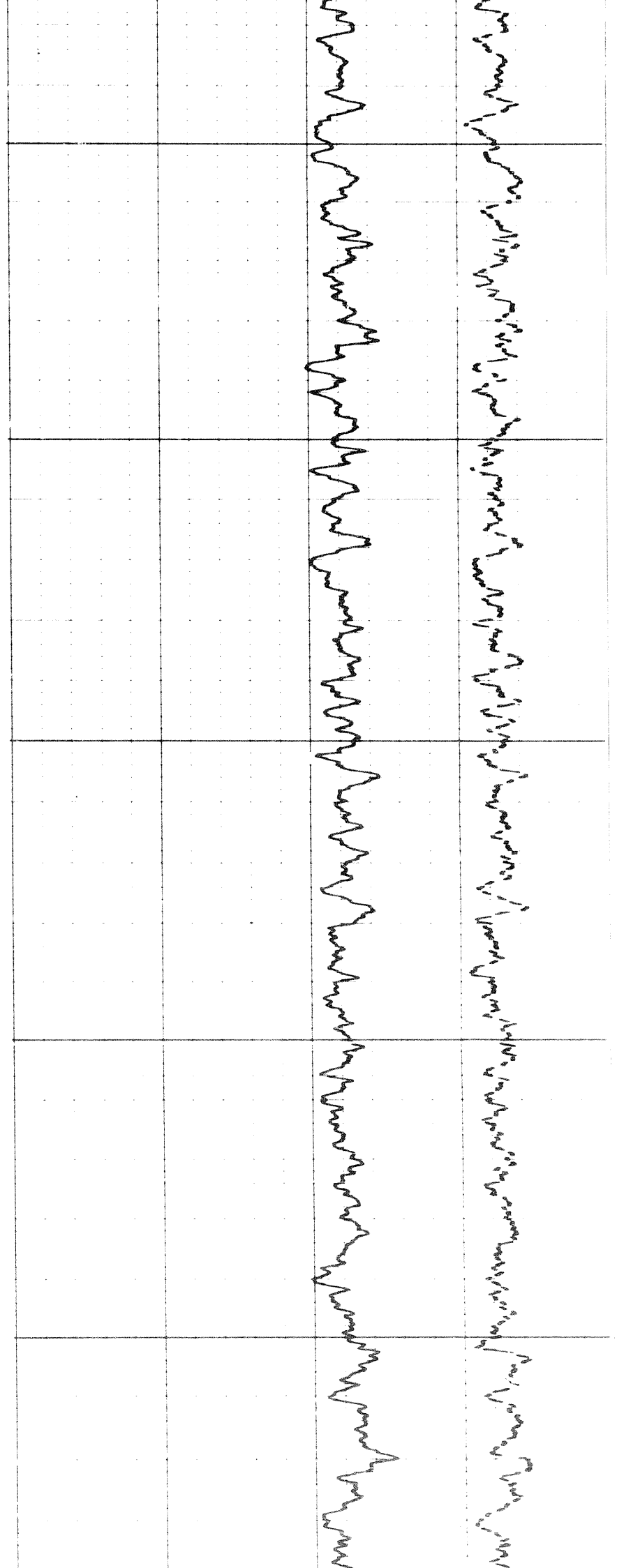

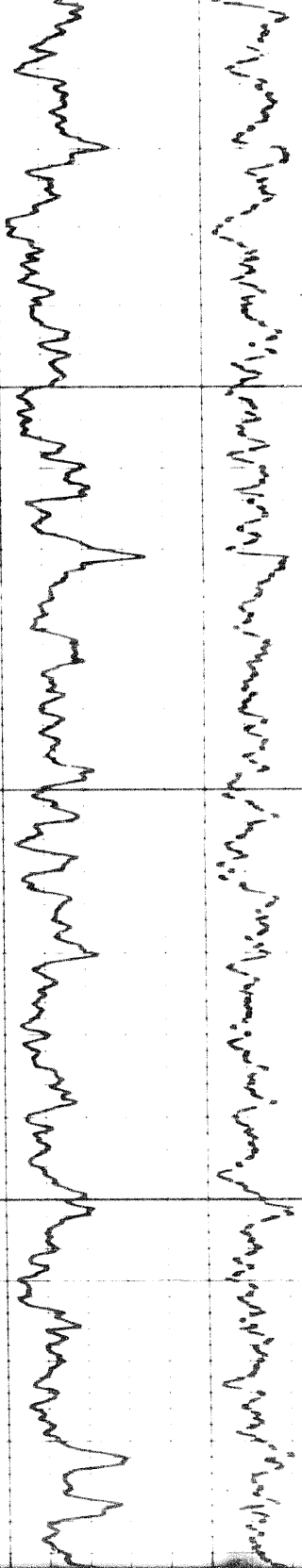

1100

1200

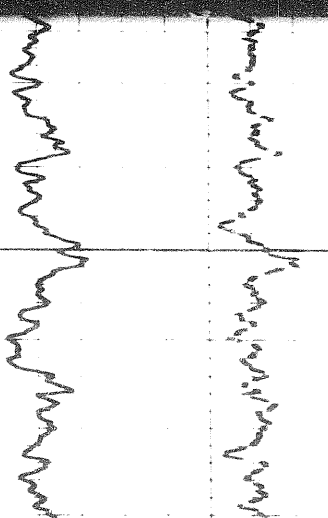

1200

20f

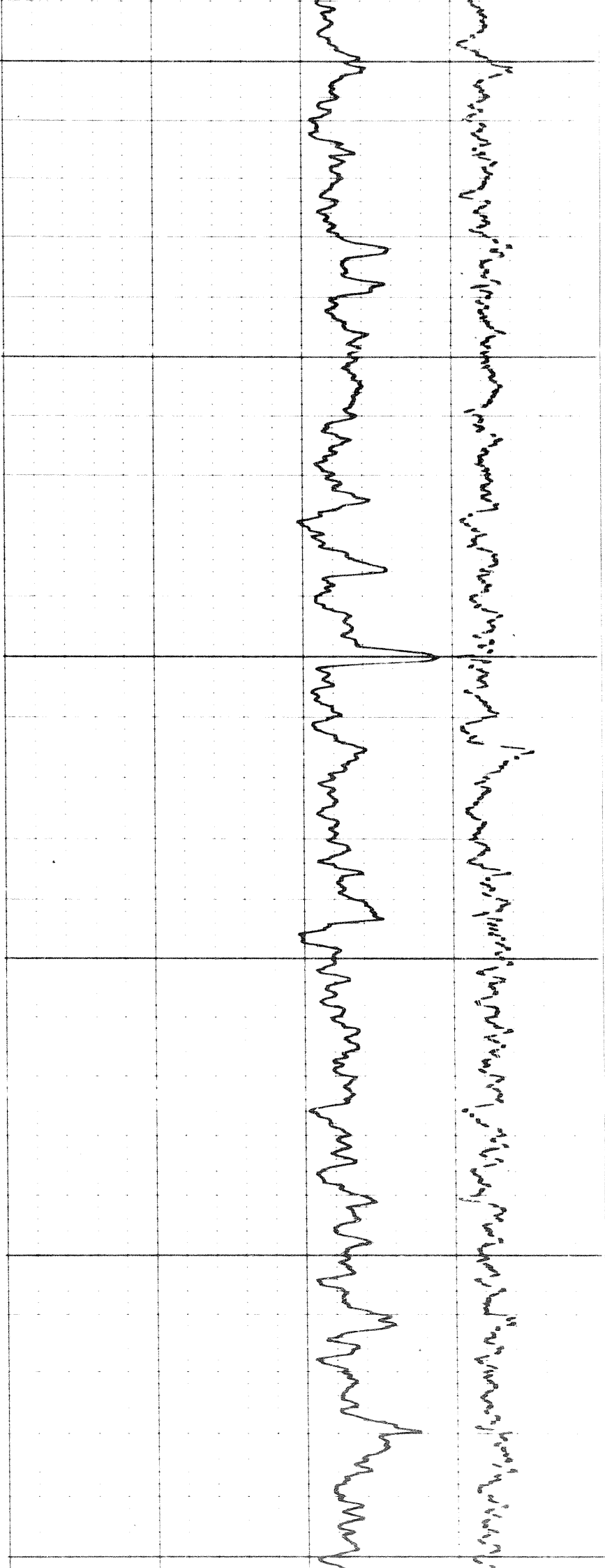

1200

1300

1400

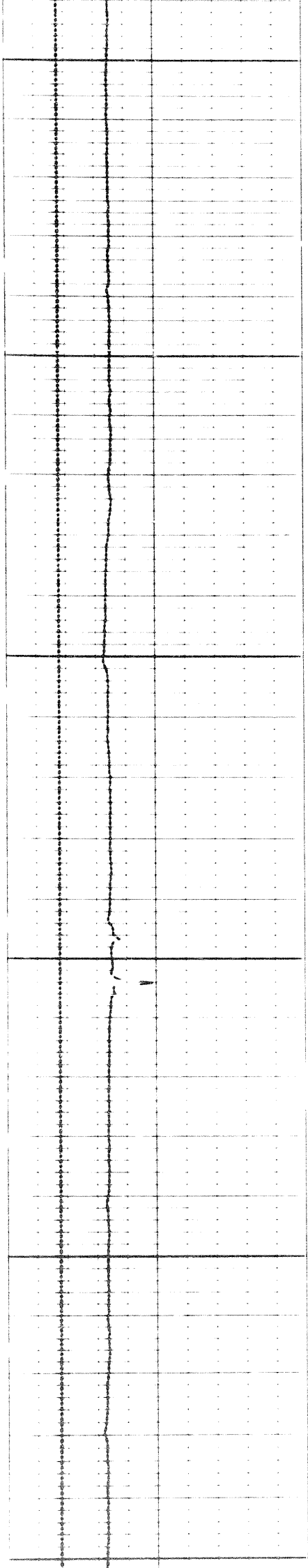

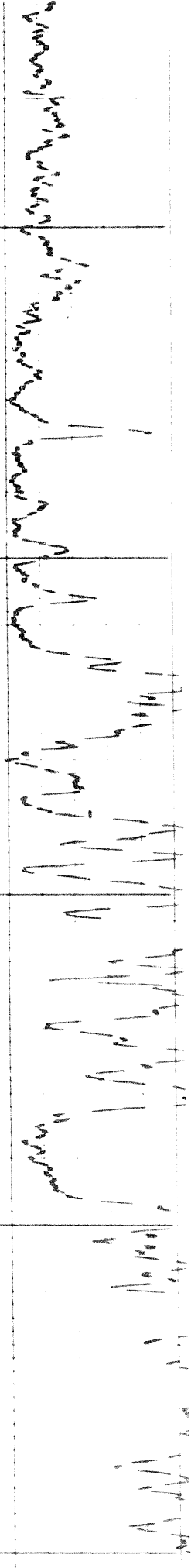

500

1600

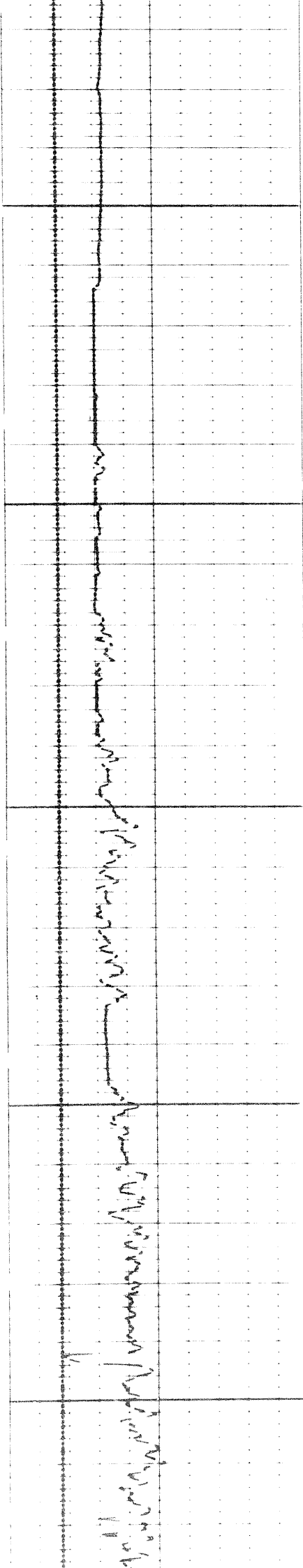

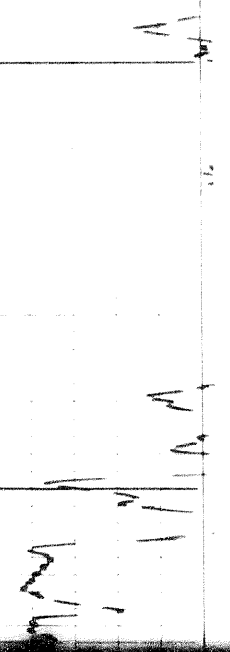

1700

Handwritten notes on the grid, possibly describing the patient's condition or the findings on the ECG.

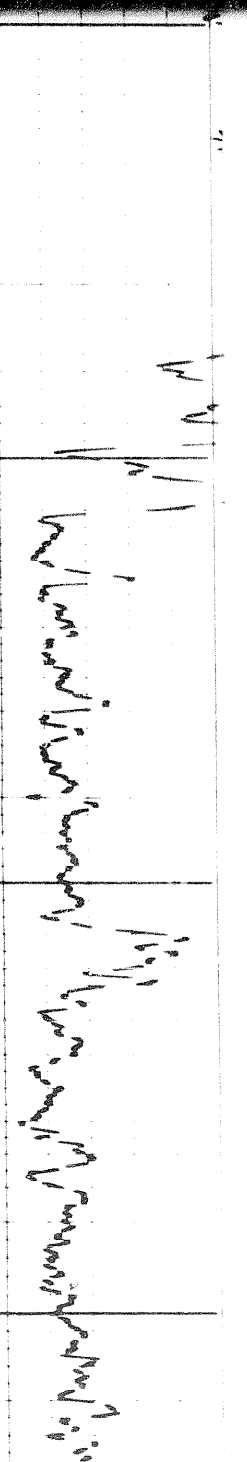

1700

Handwritten notes on the grid, possibly describing the patient's condition or the findings on the ECG.

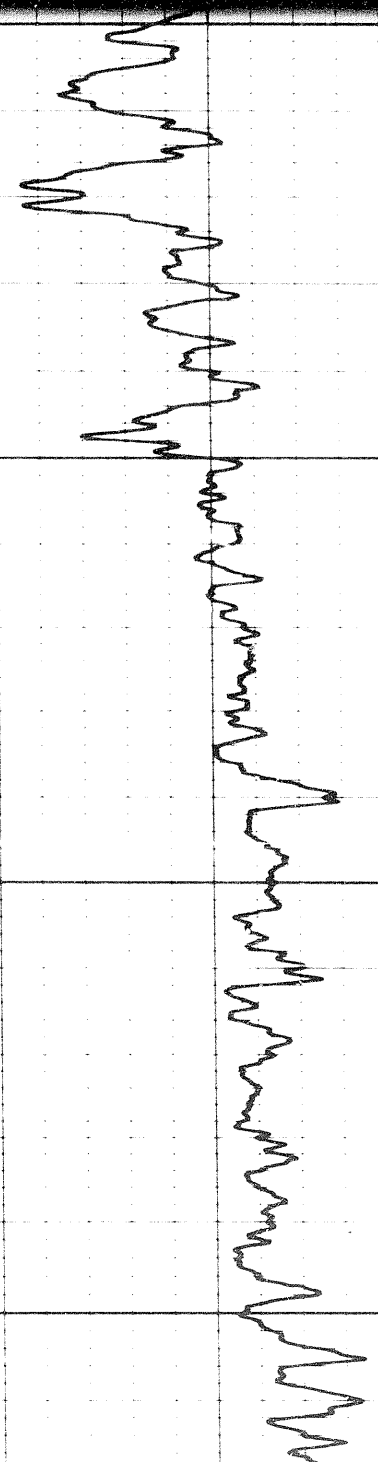

1800

Handwritten notes on the grid, possibly describing the patient's condition or the findings on the ECG.

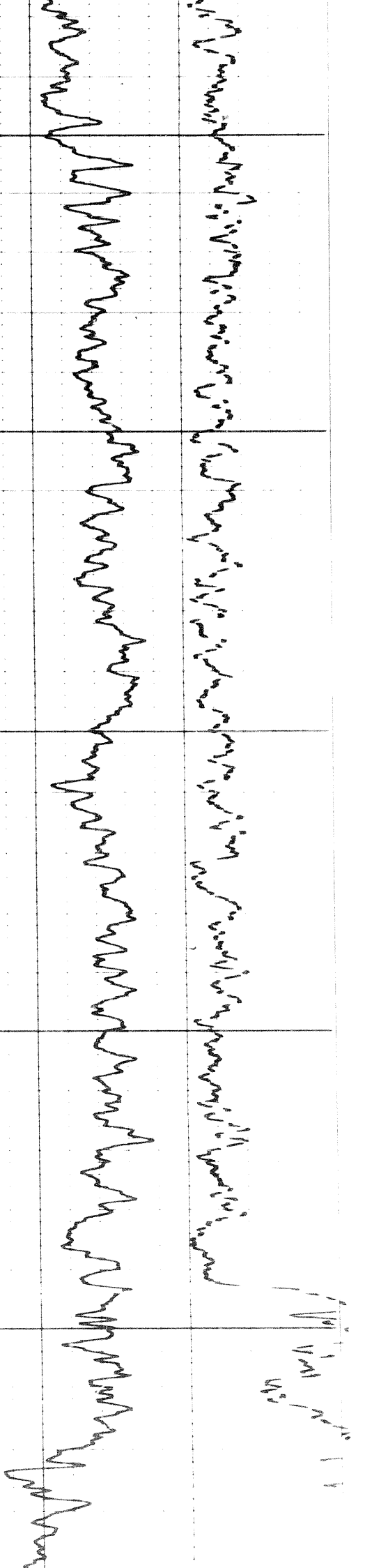

1800

1900

2000

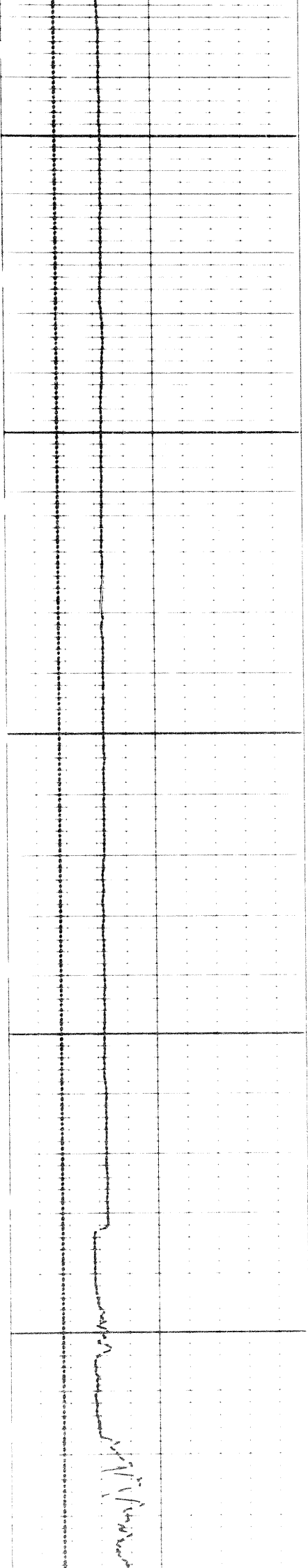

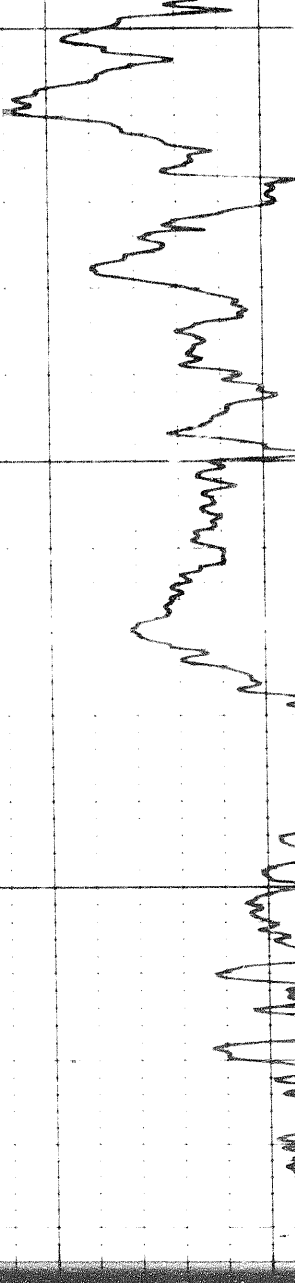
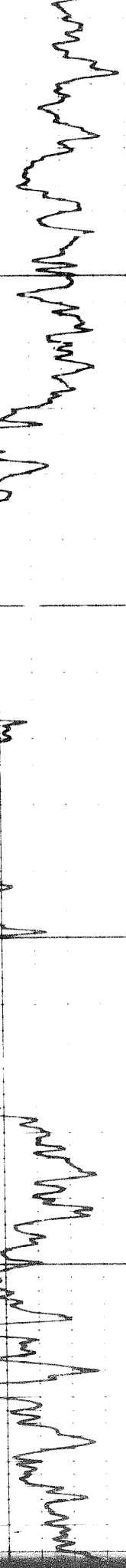
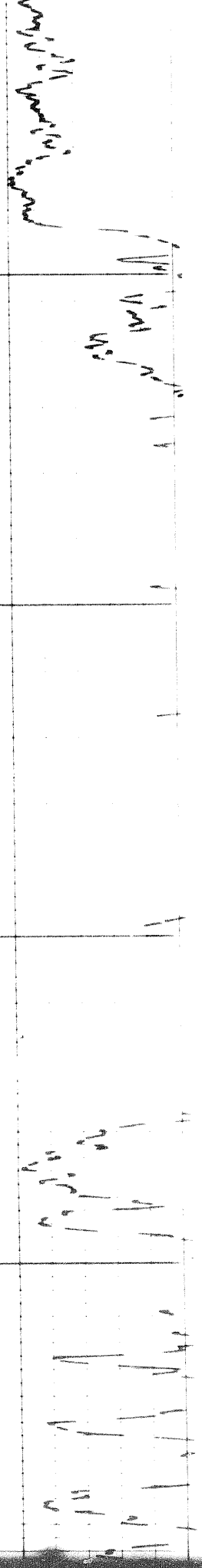

2000

2100

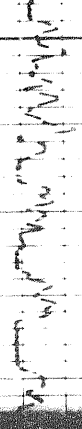
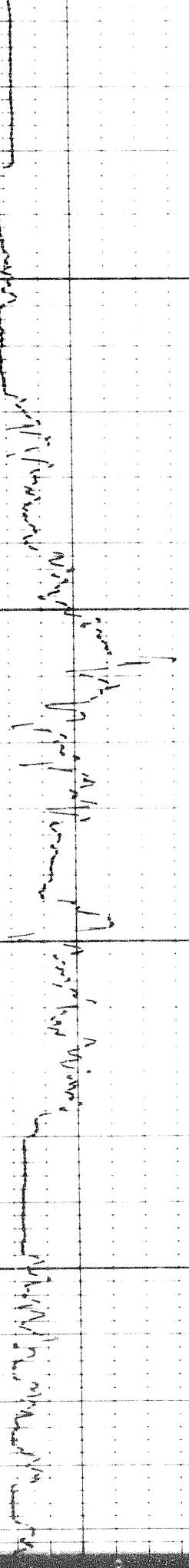

Handwritten notes at the top of the page, possibly including a patient name and date.

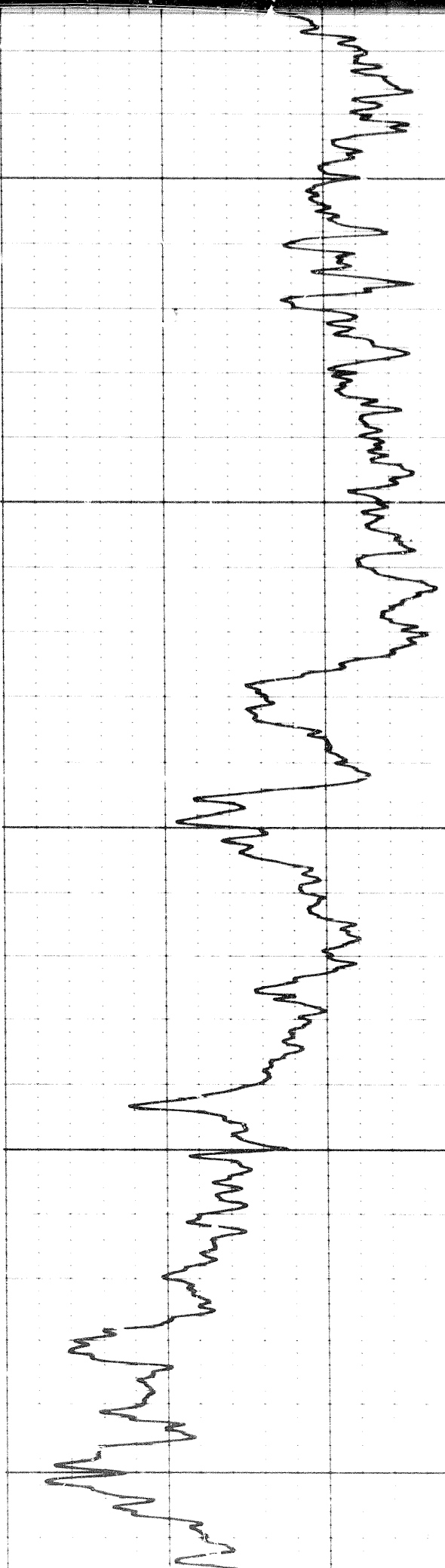

2200

2300

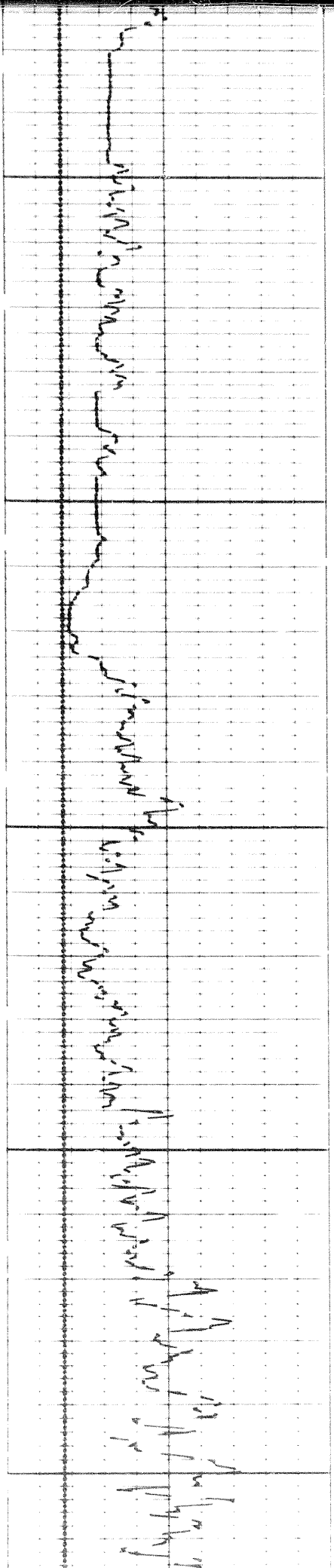

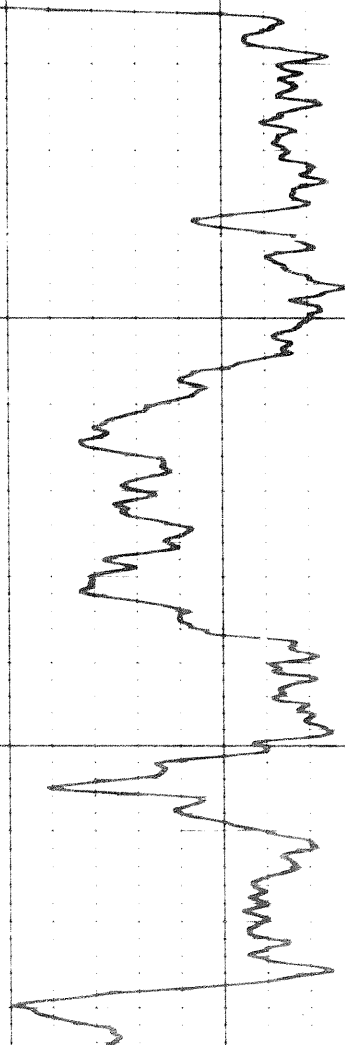
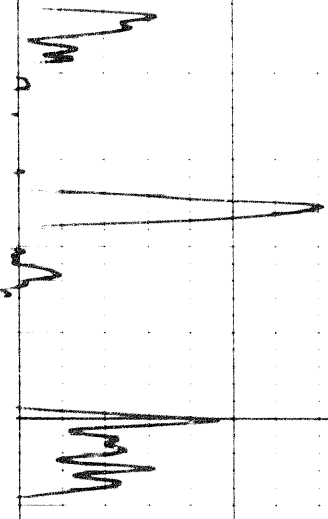
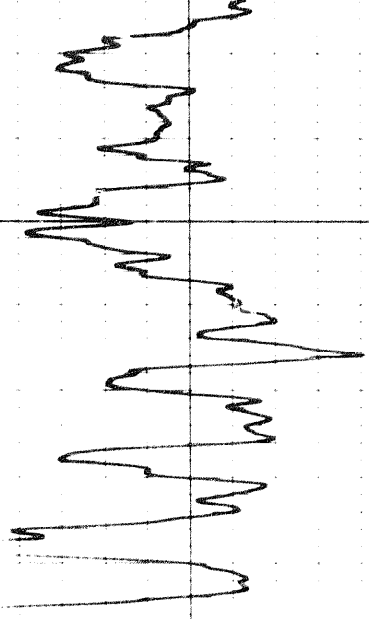
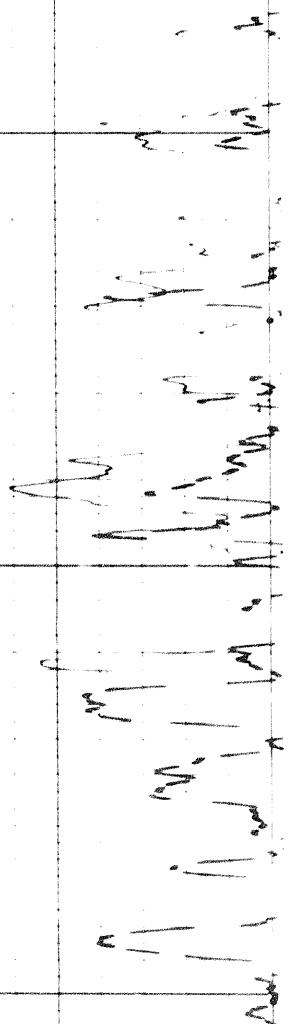

2400

2500

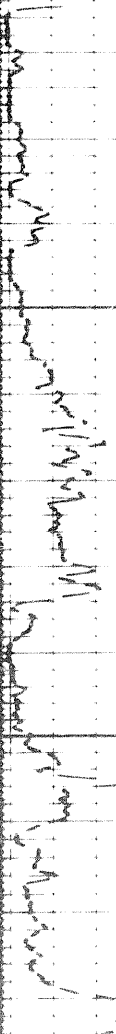
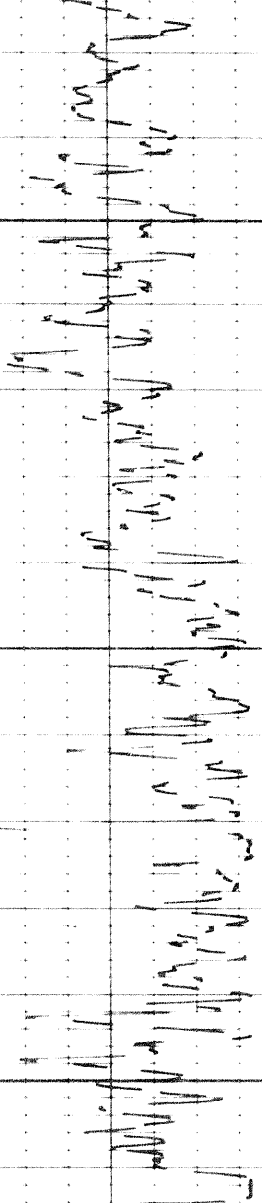

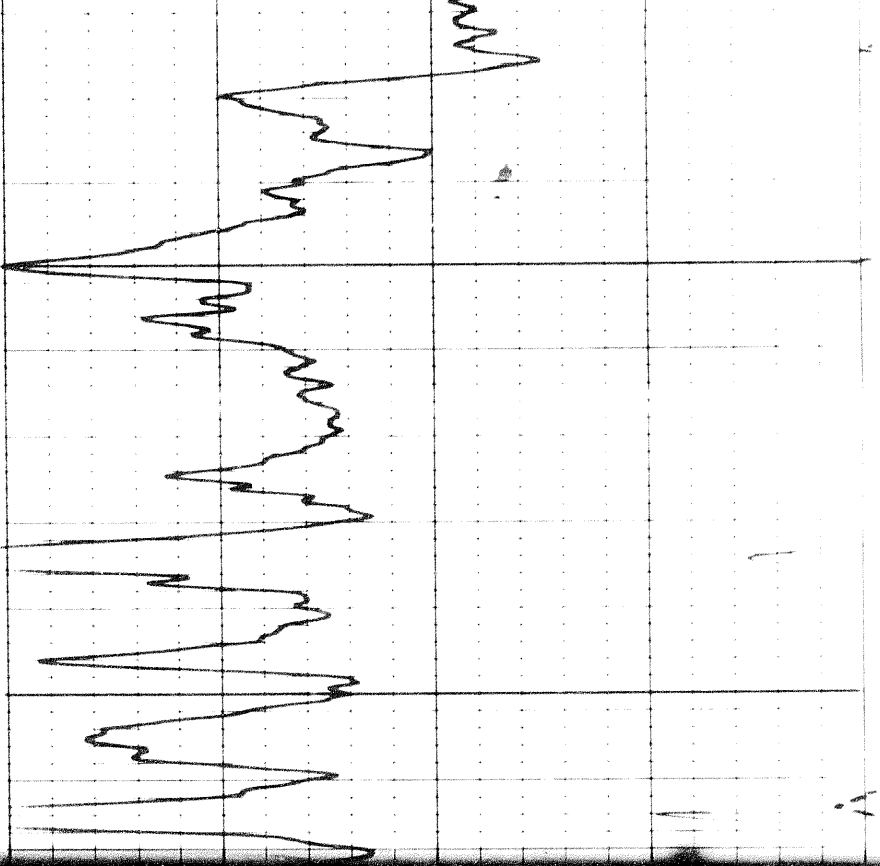

2600

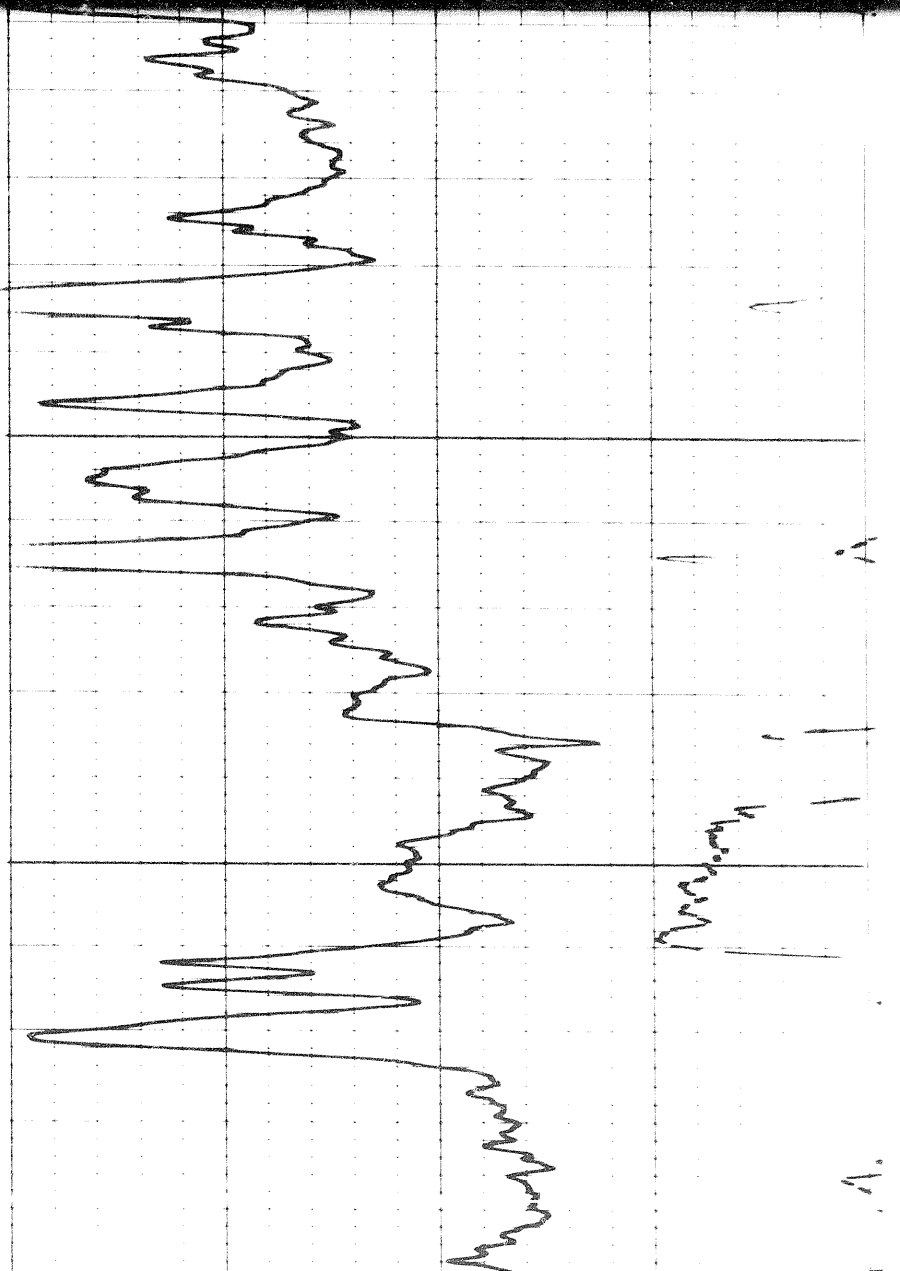
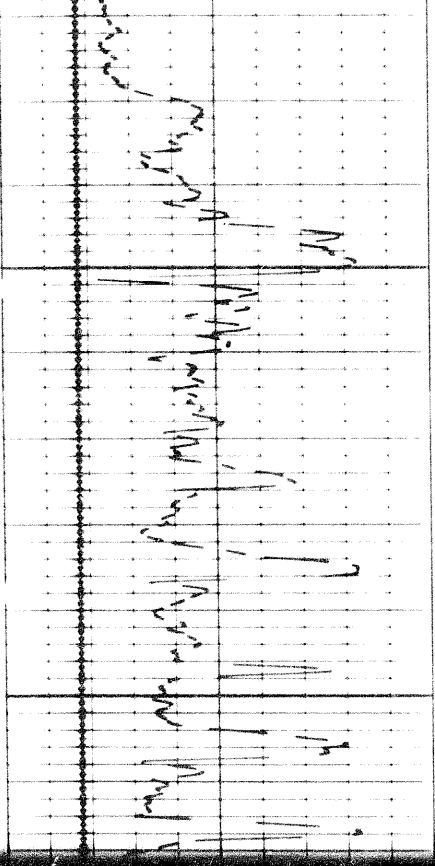

2700

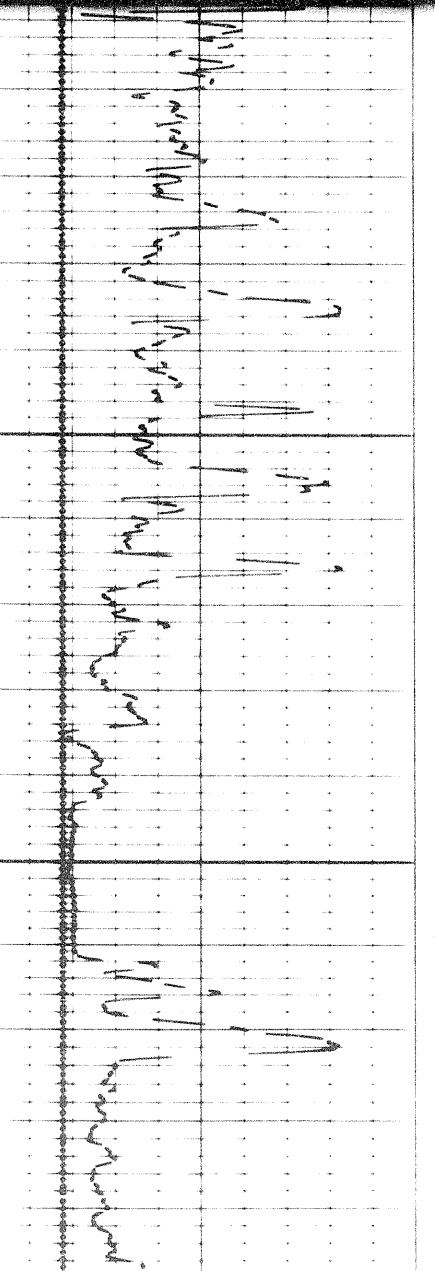

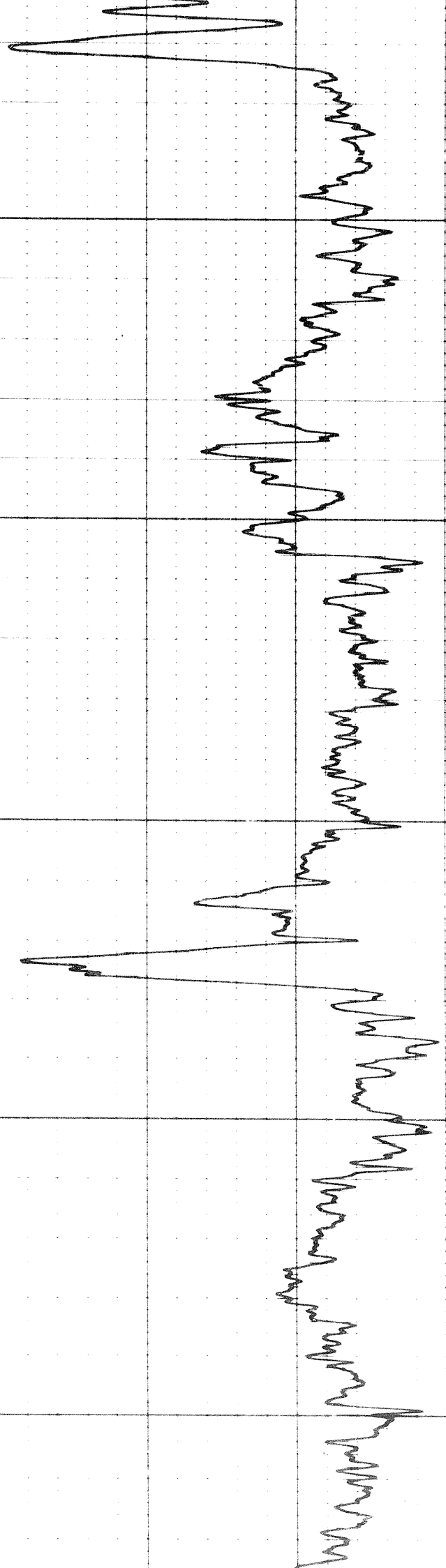
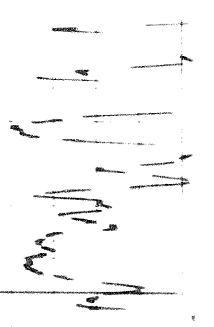
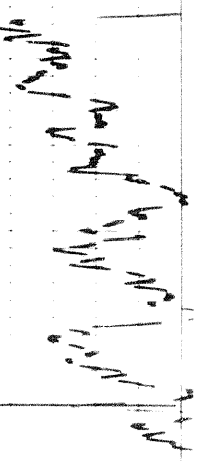
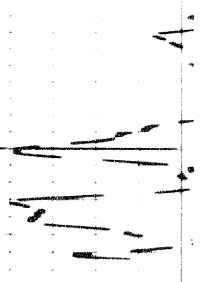

2800

2900

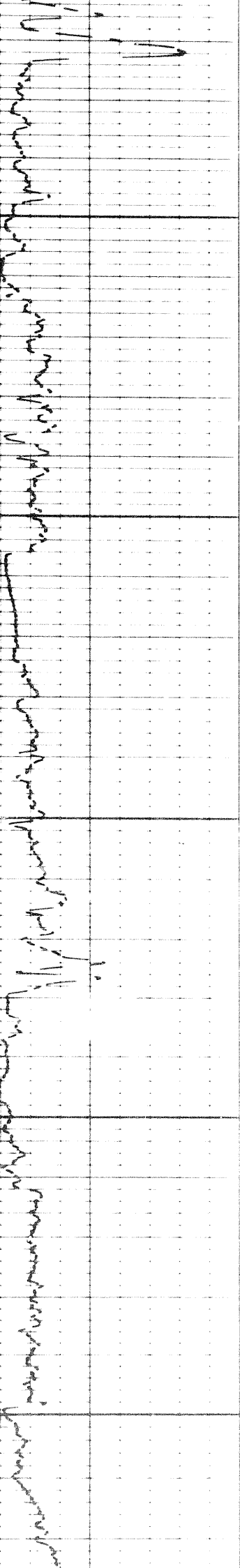

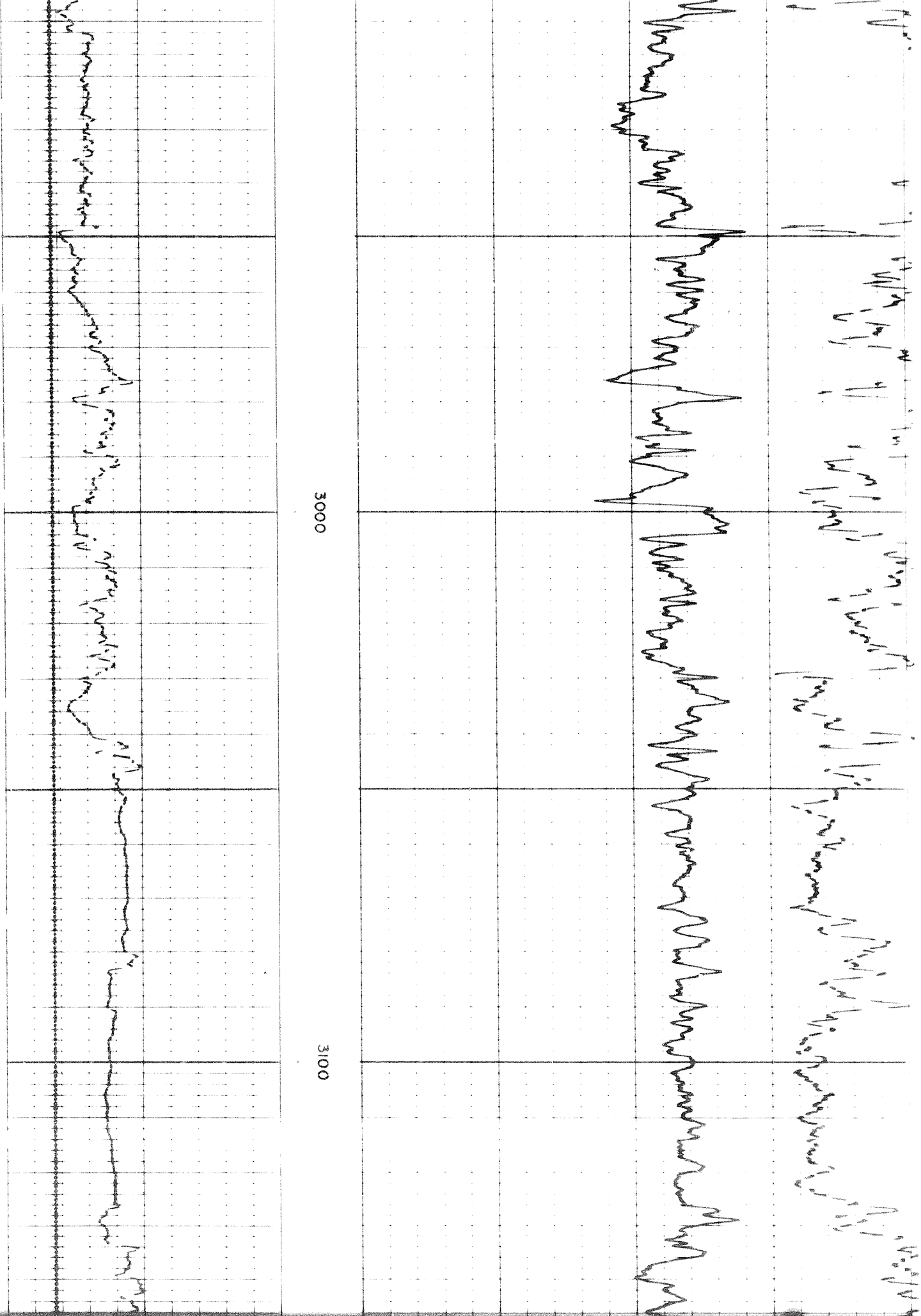

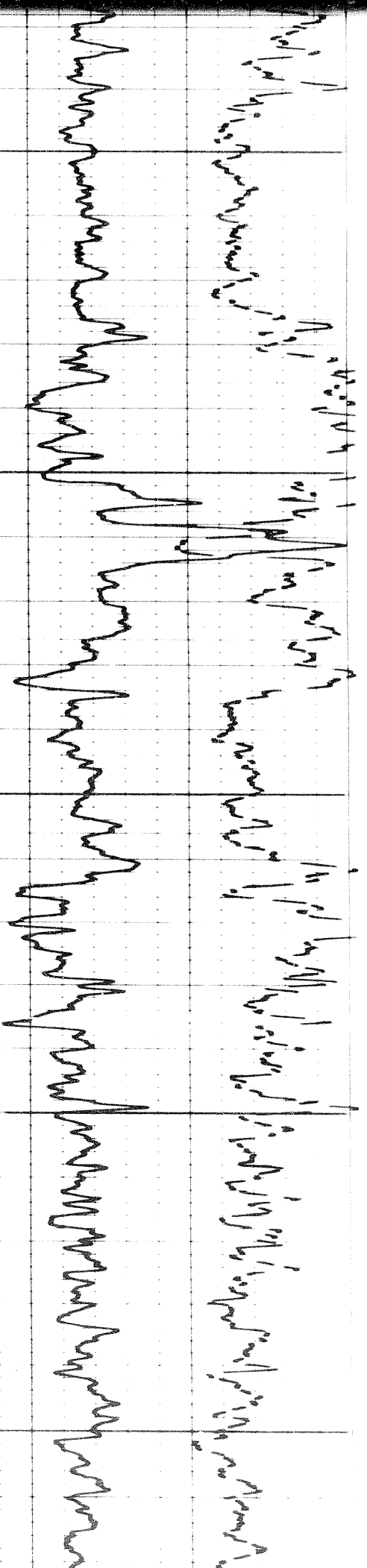

3100

3200

3300

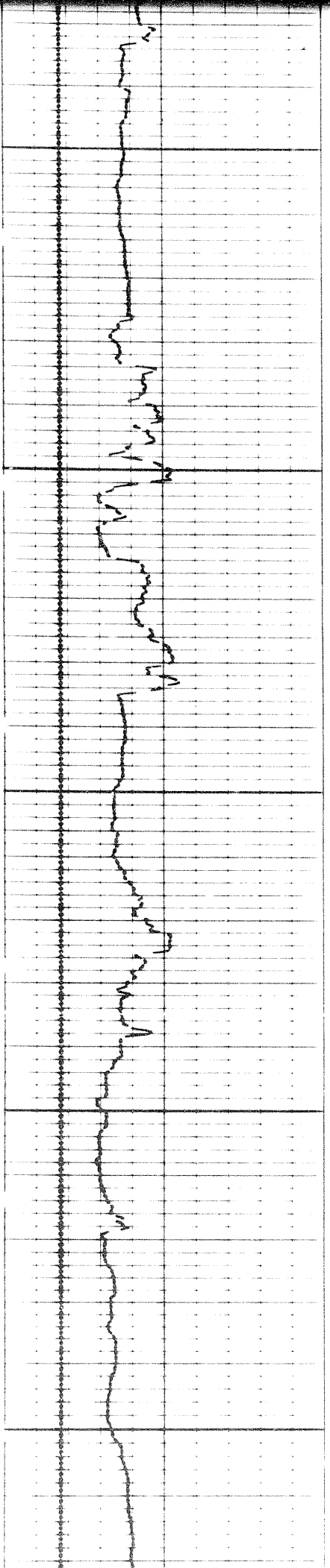

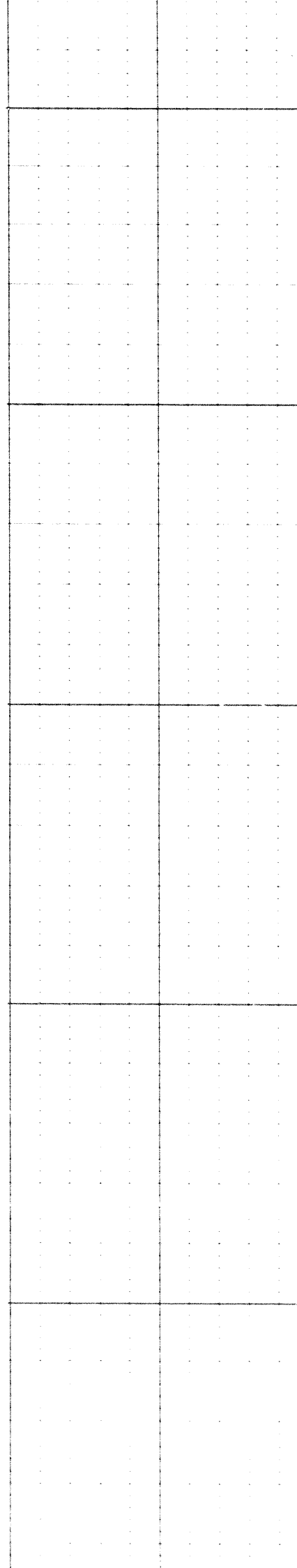
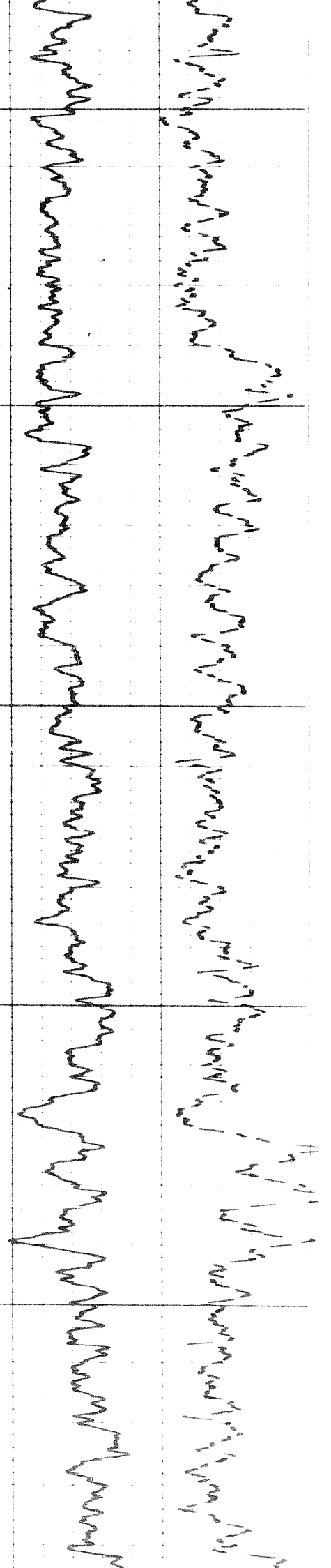

3300

3400

3500

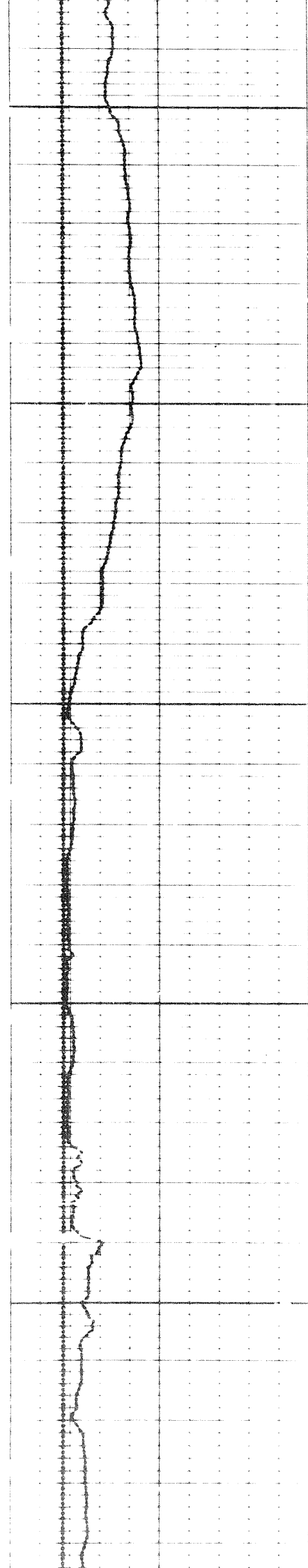

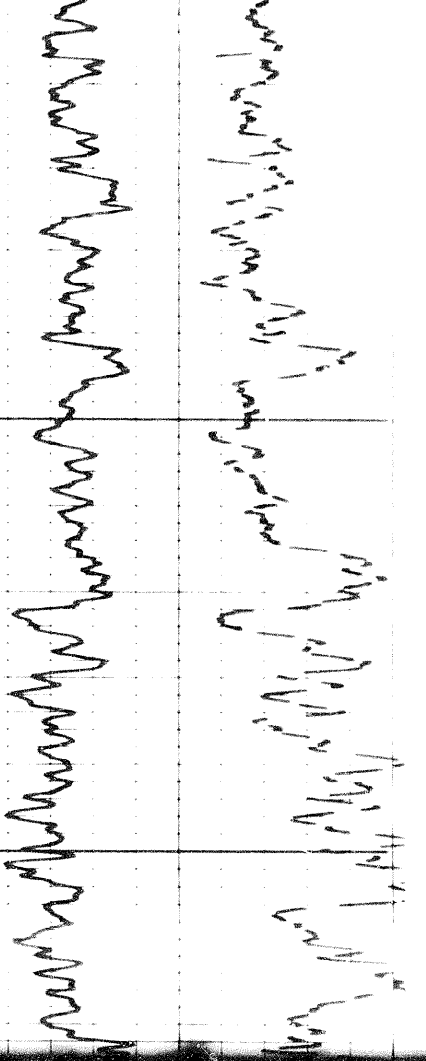

300

3600

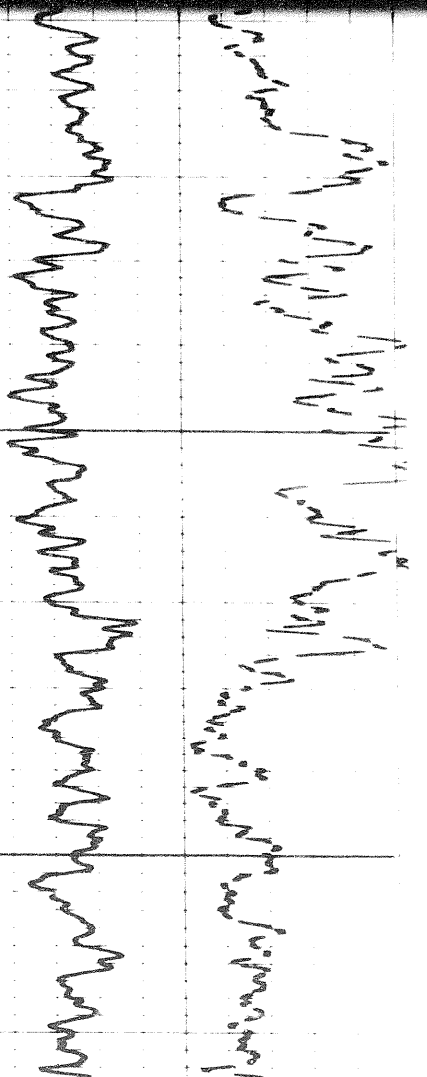
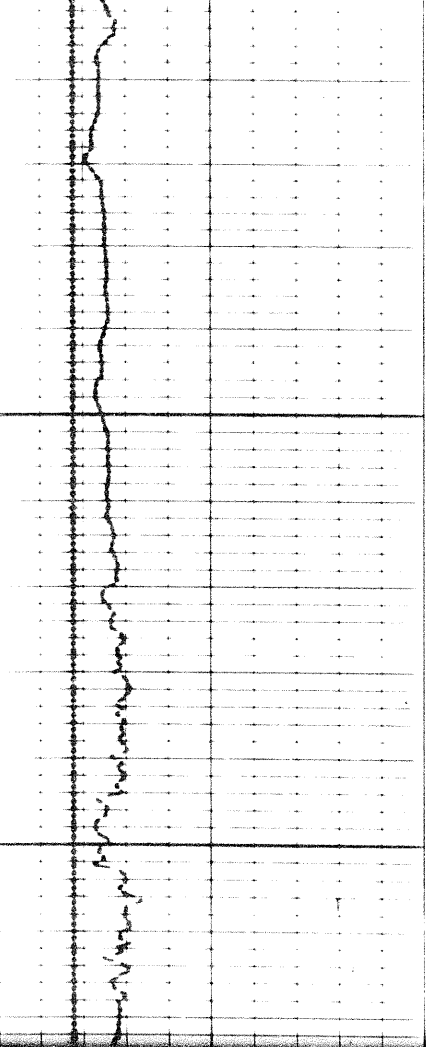

3600

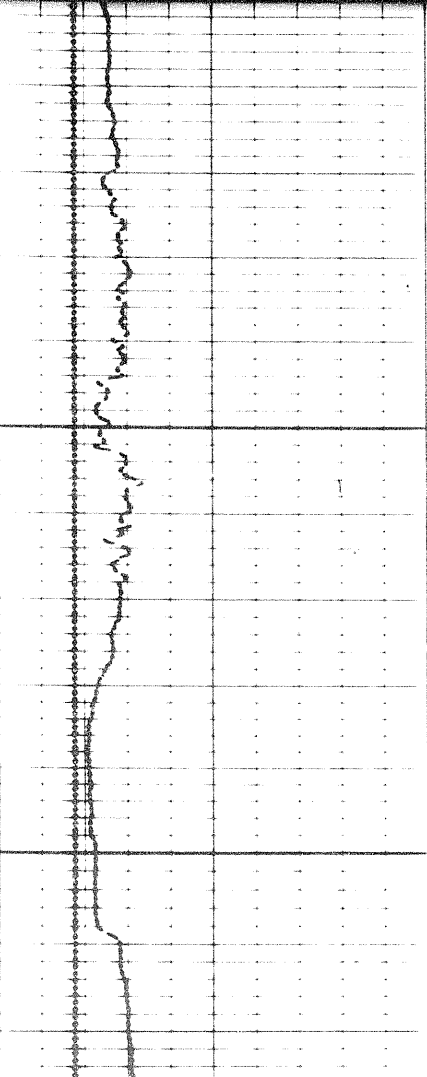

300

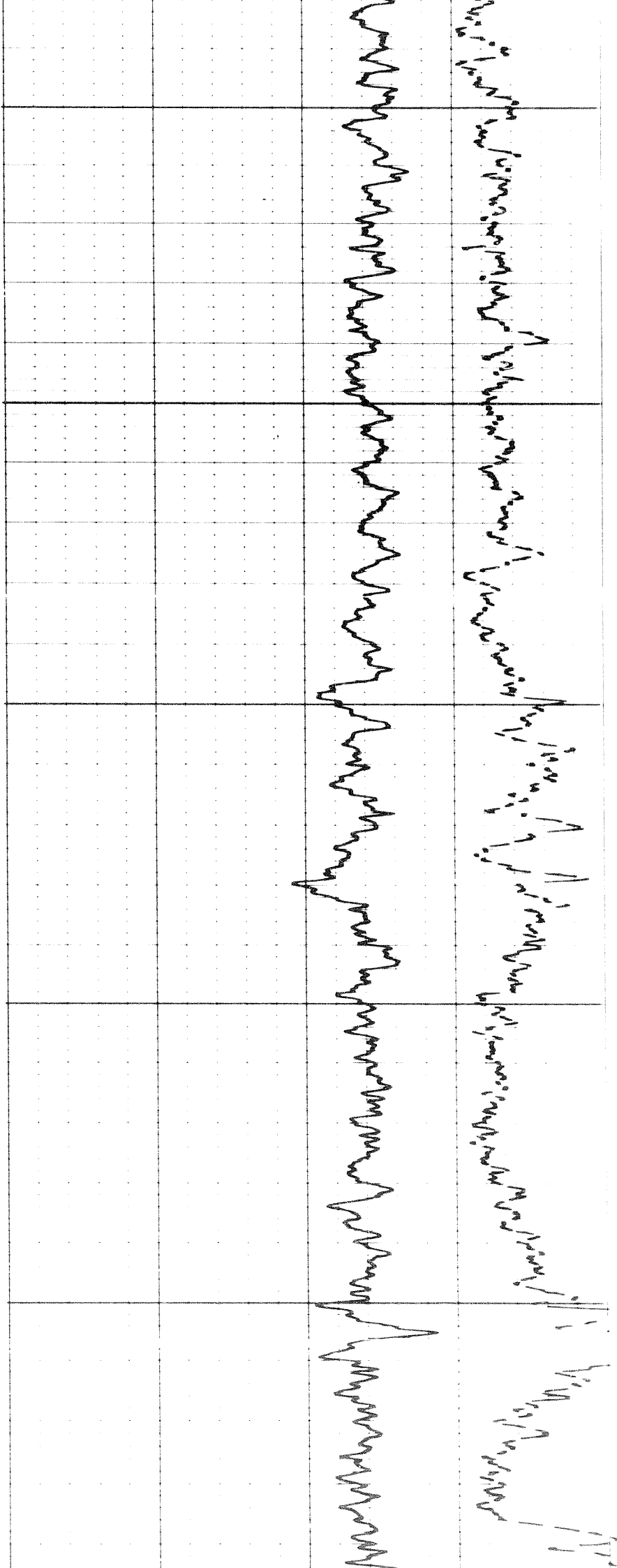

3700

3800

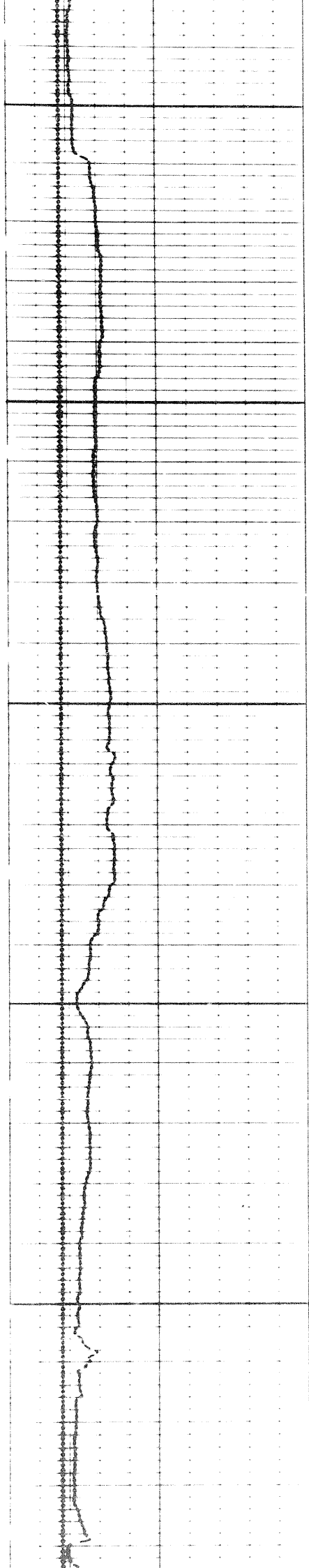

Handwritten notes in Arabic script, likely bleed-through from the reverse side of the page. The text is partially obscured by the grid lines.

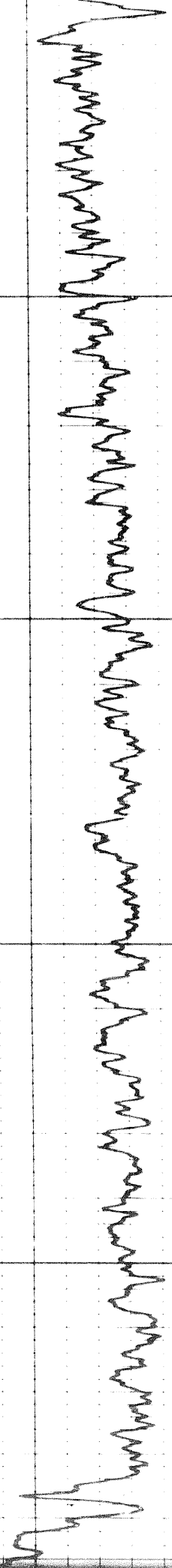

3900

4000

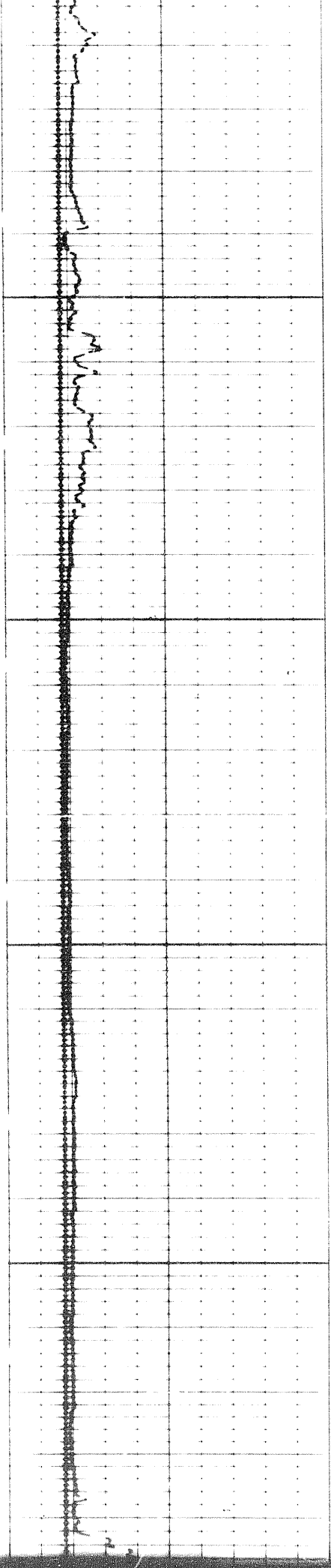

Handwritten mark or signature at the bottom left corner of the page.

Handwritten notes in Arabic script, likely bleed-through from the reverse side of the page. The text is partially obscured by the grid lines and the other traces.

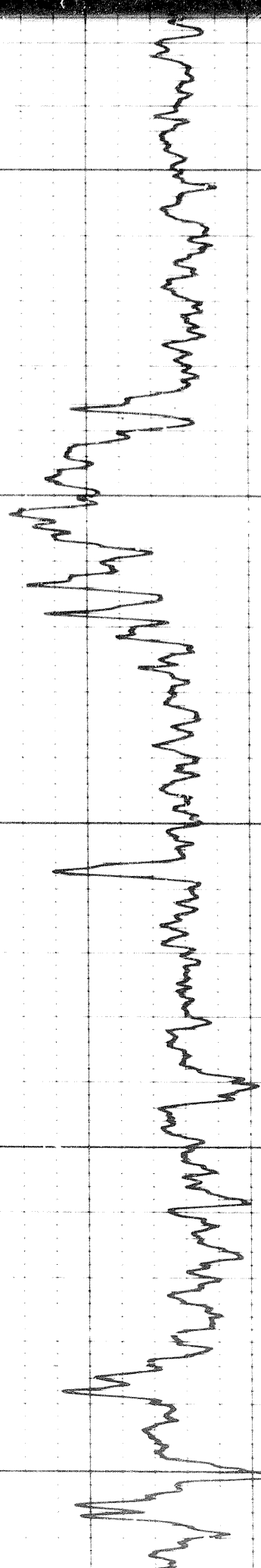

4100

4200

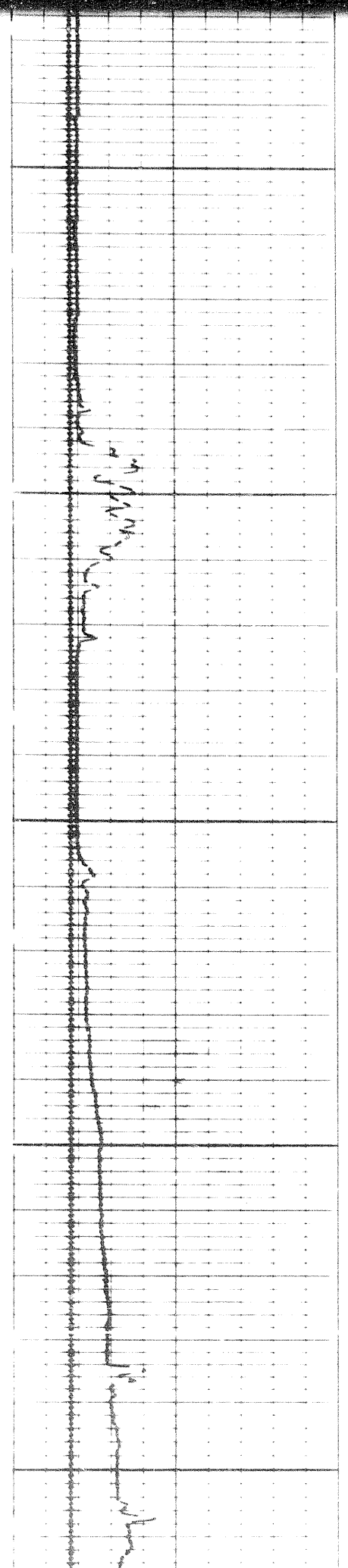

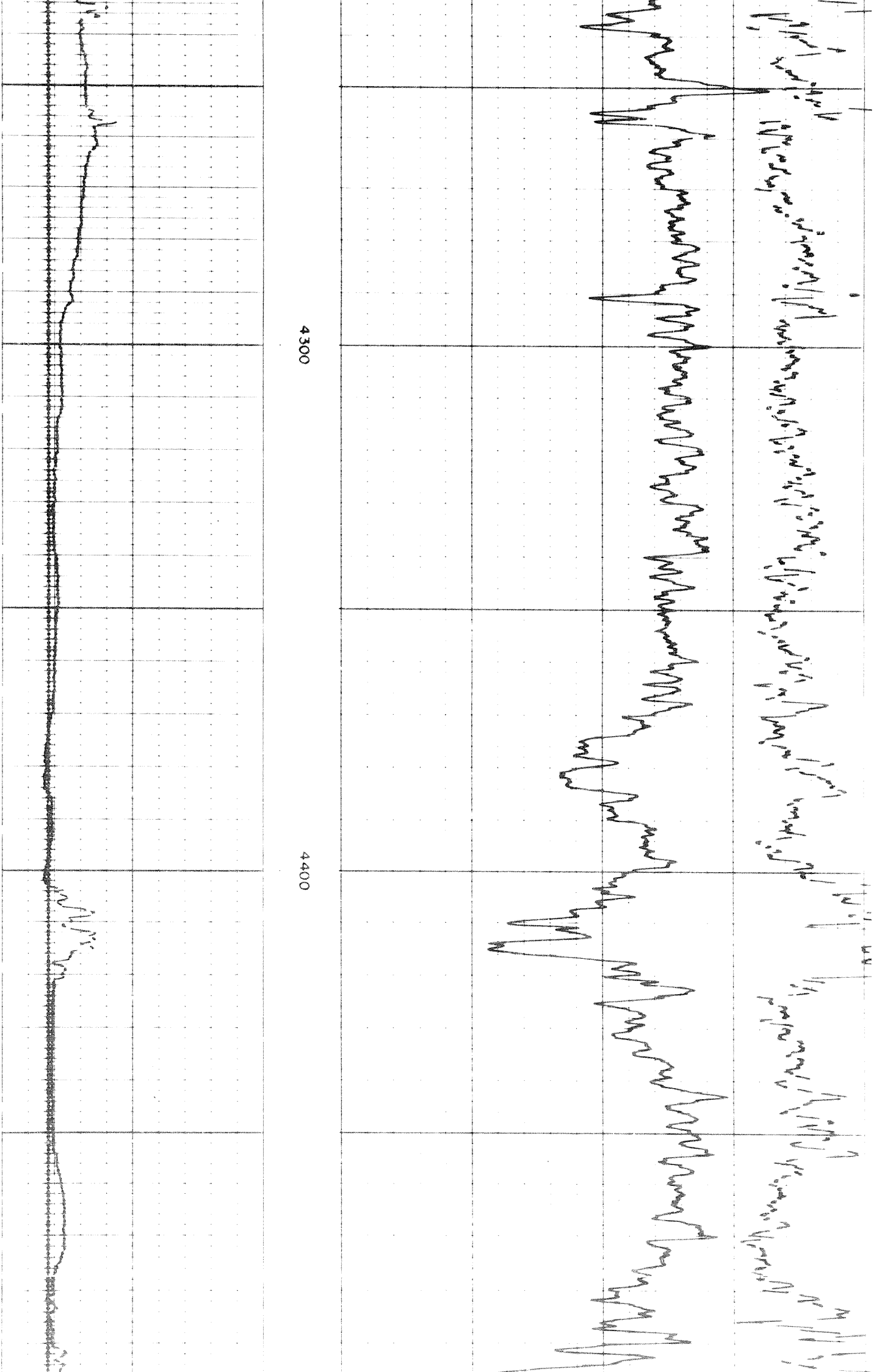

4300

4400

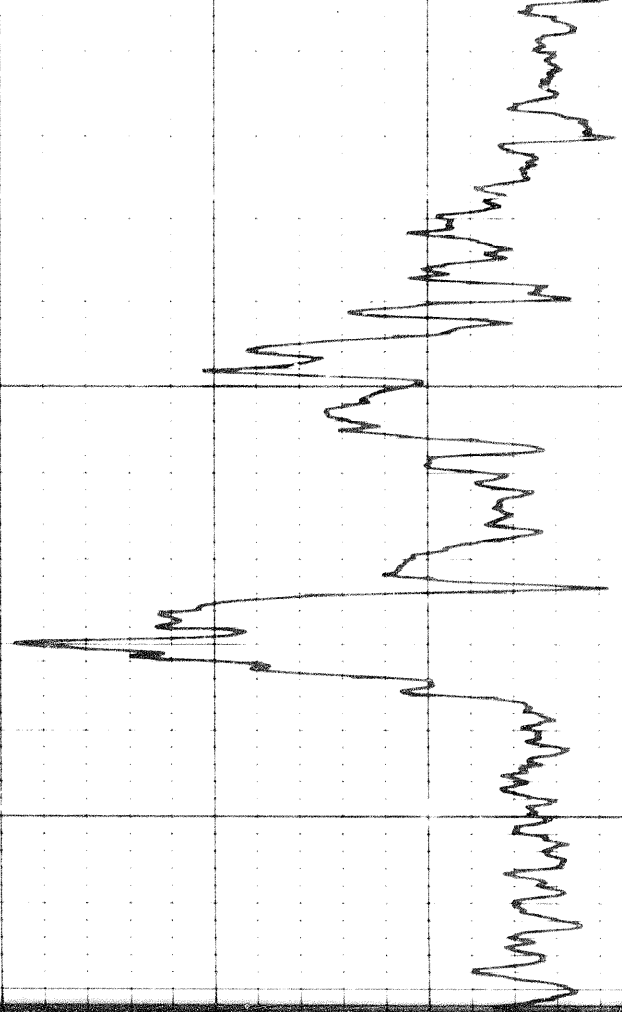
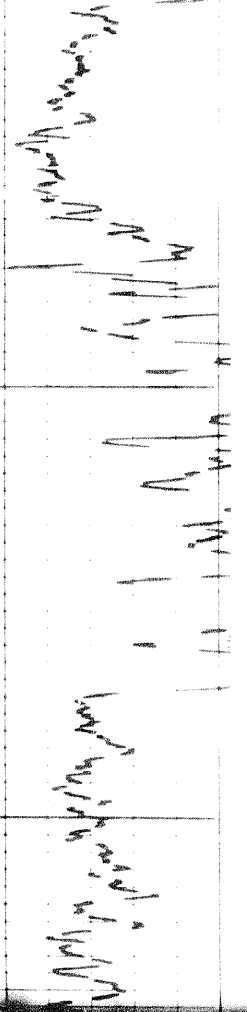

4500

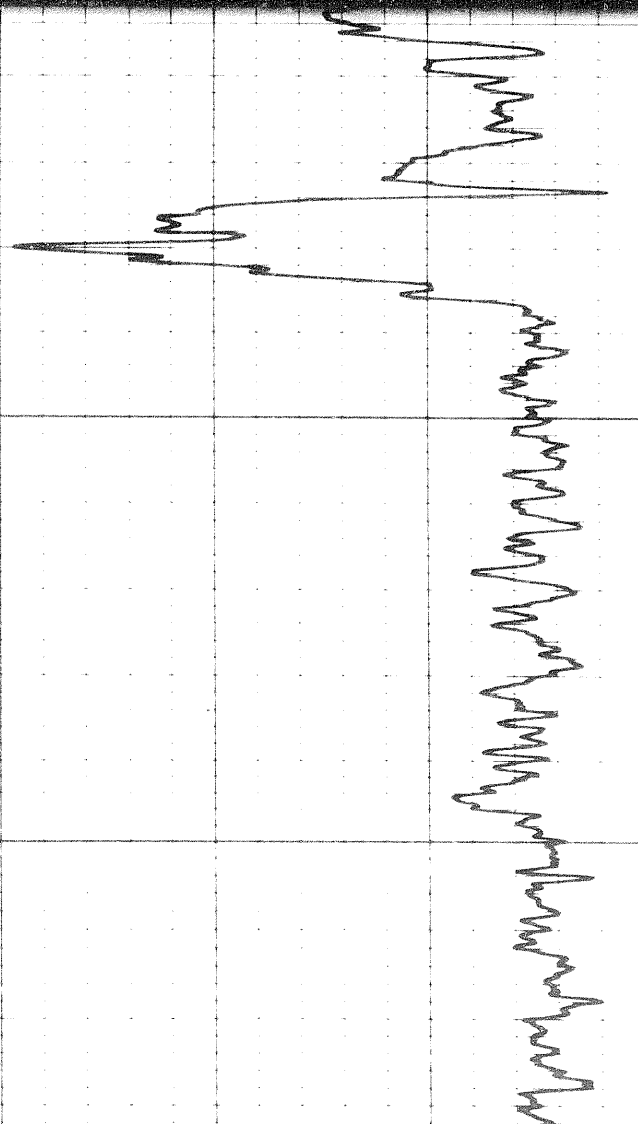
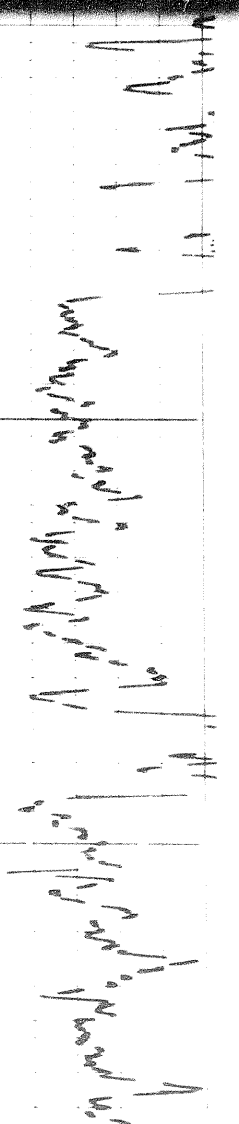
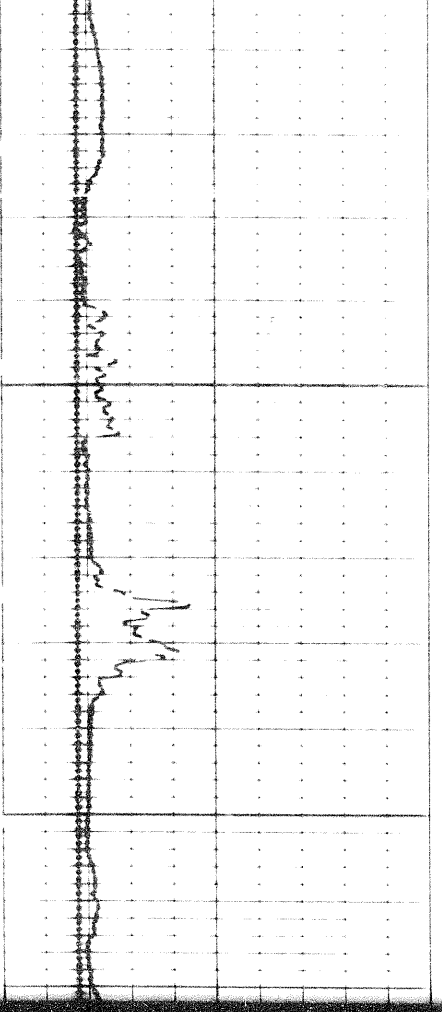

4600

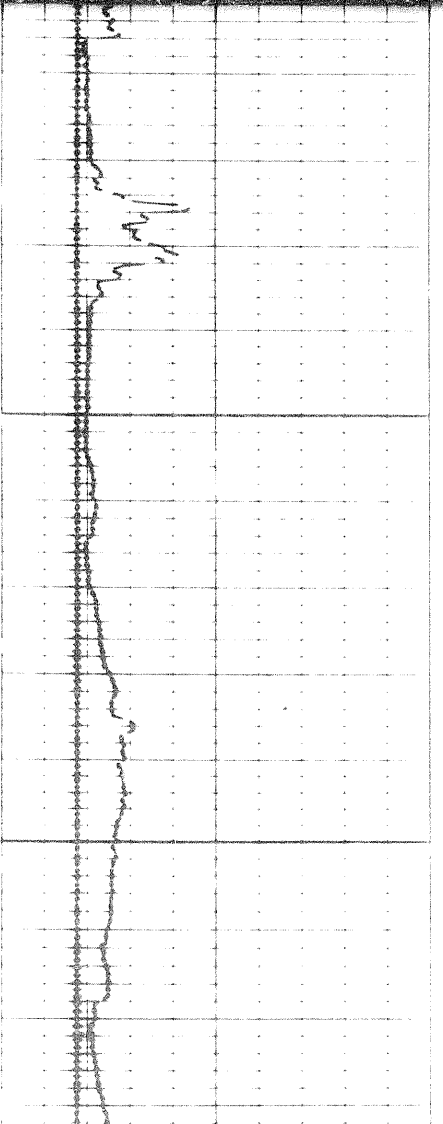

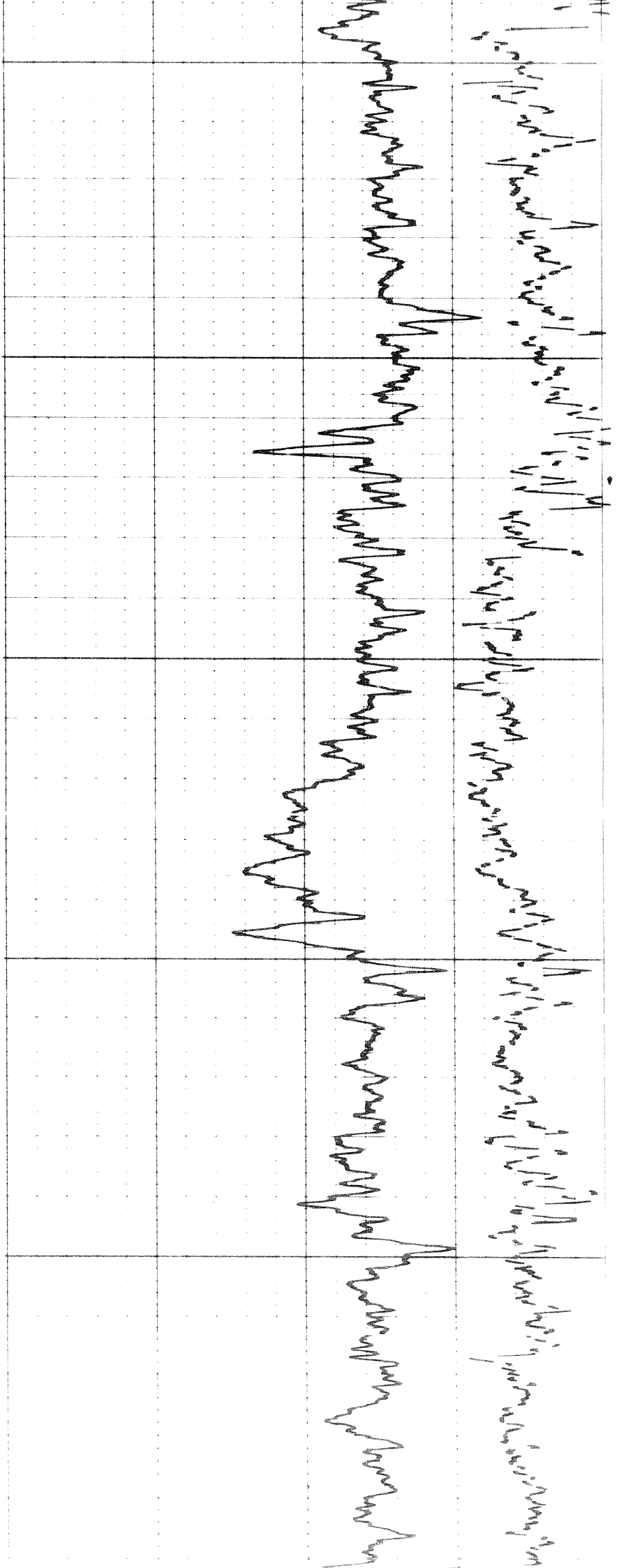

4600

4700

4800

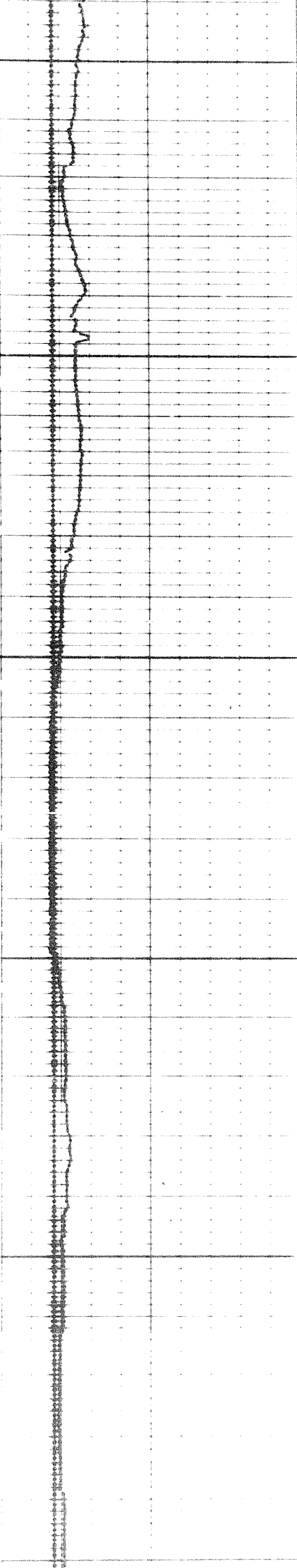

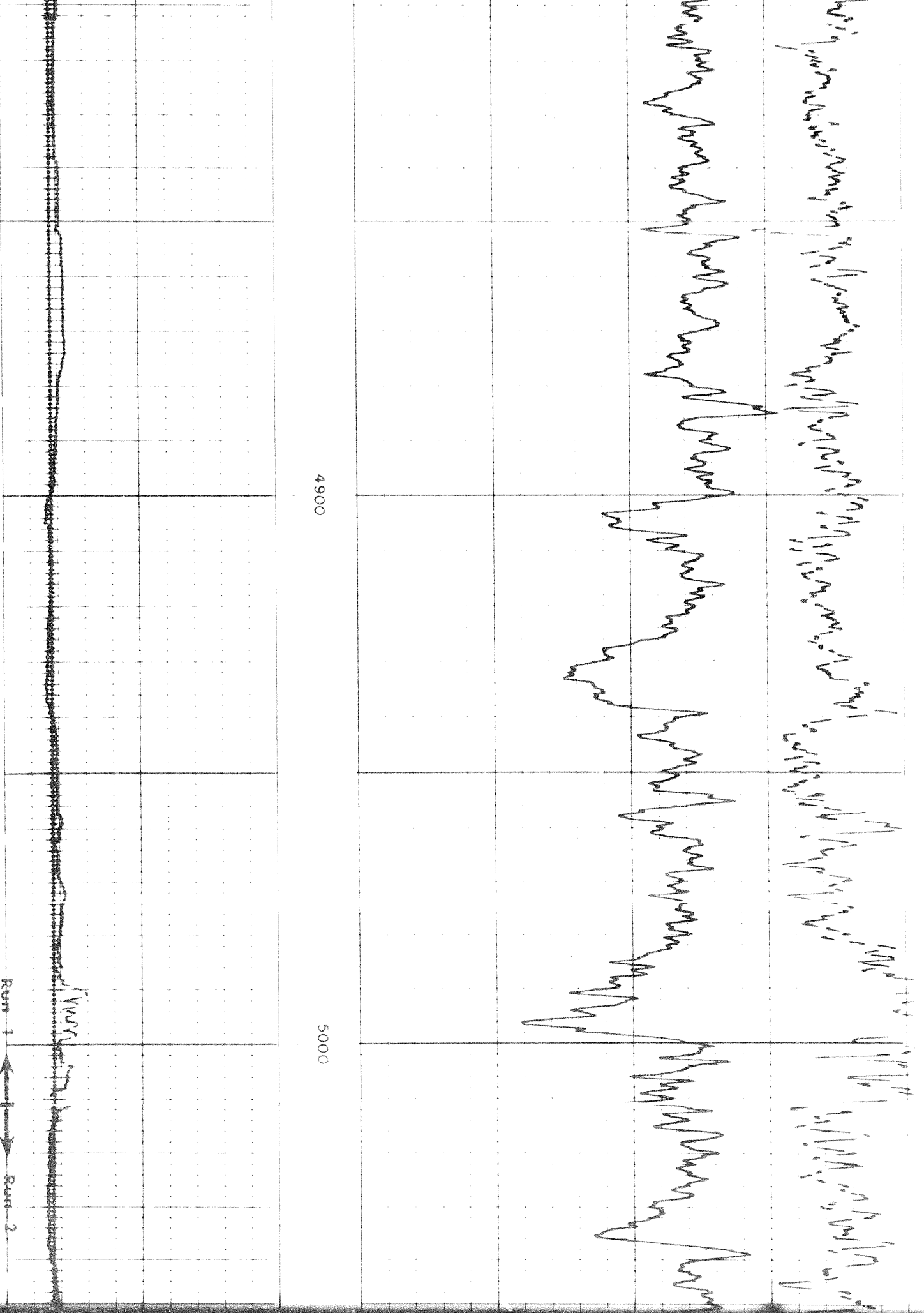

Run 1 → Run 2

4900

5000

057

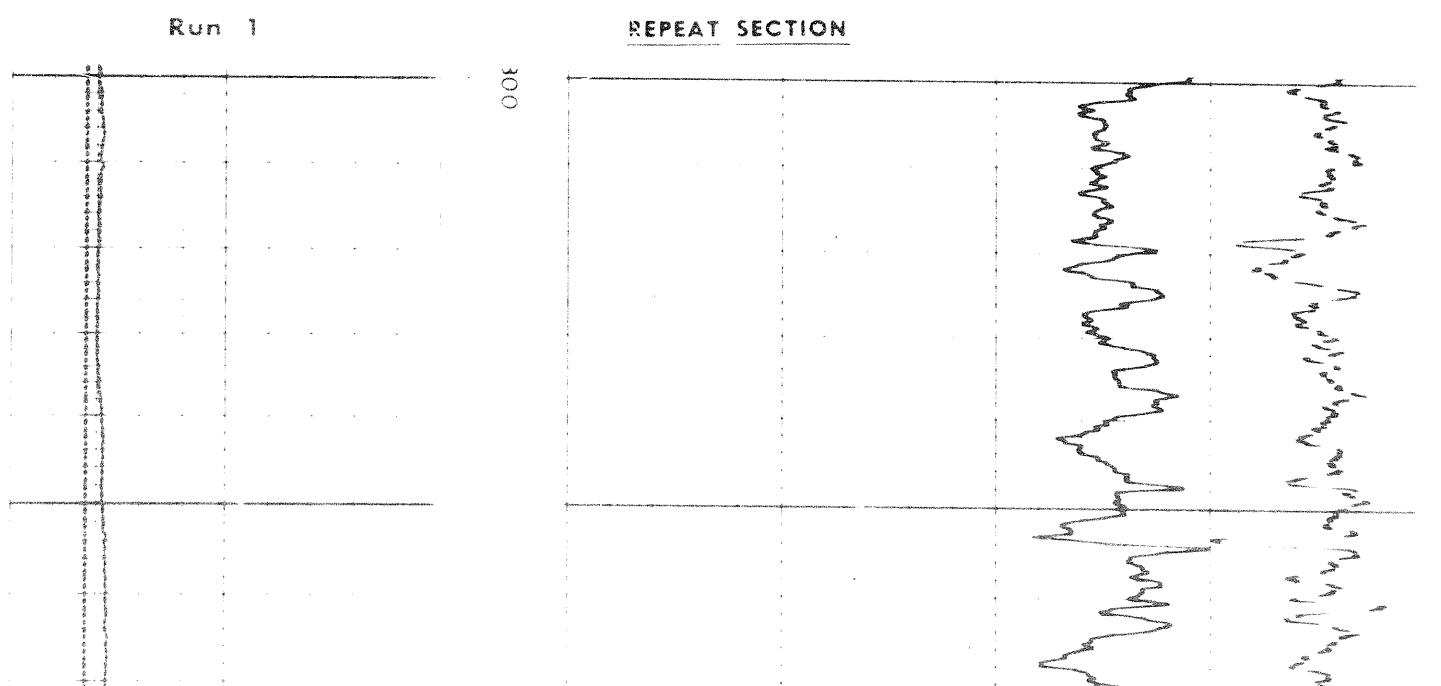
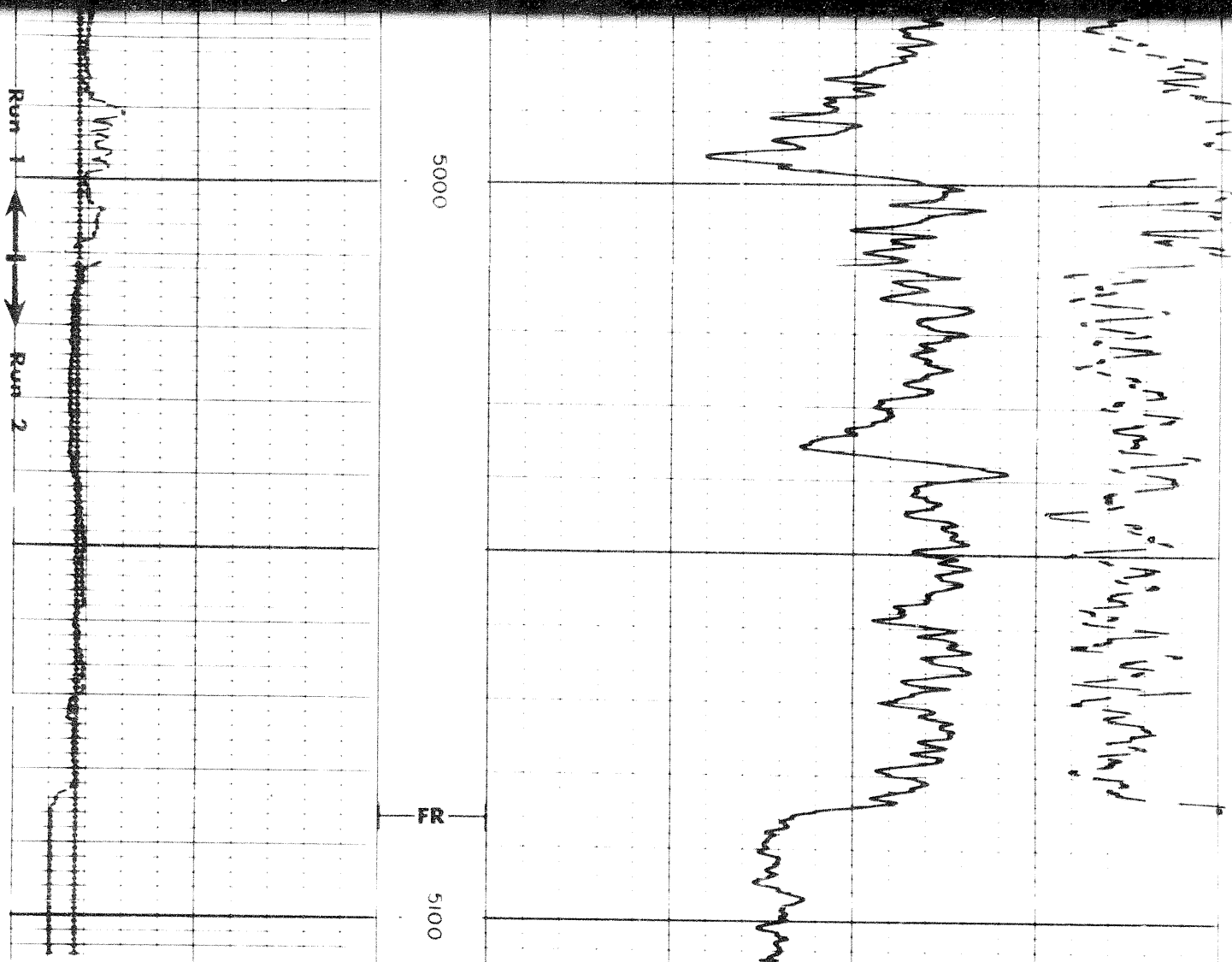

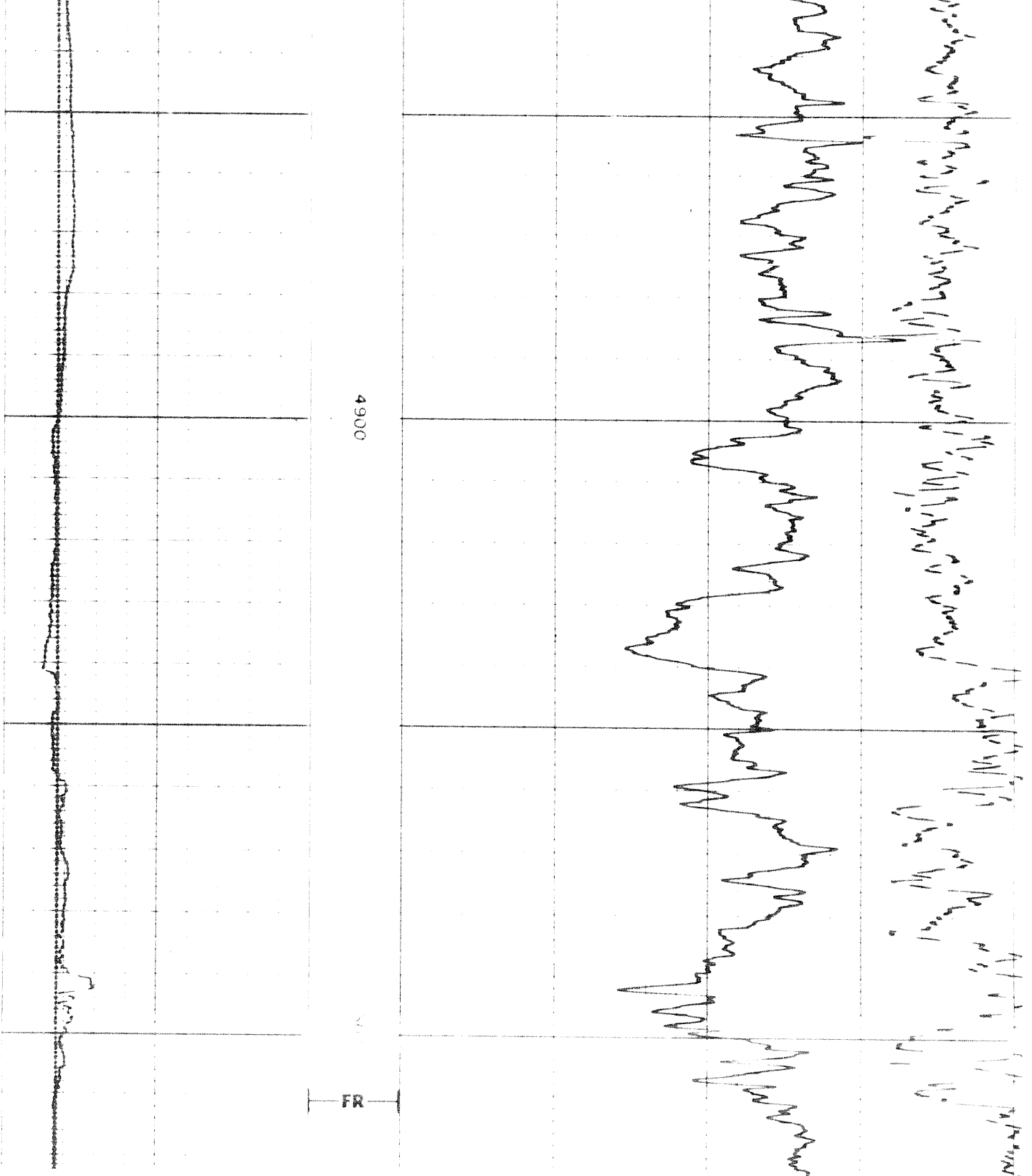

4900

FR

Run 2

REPEAT SECTION

4800

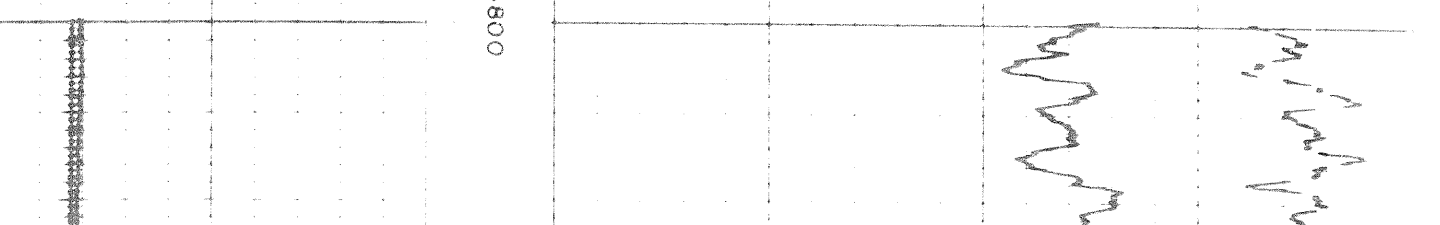

4800

4900

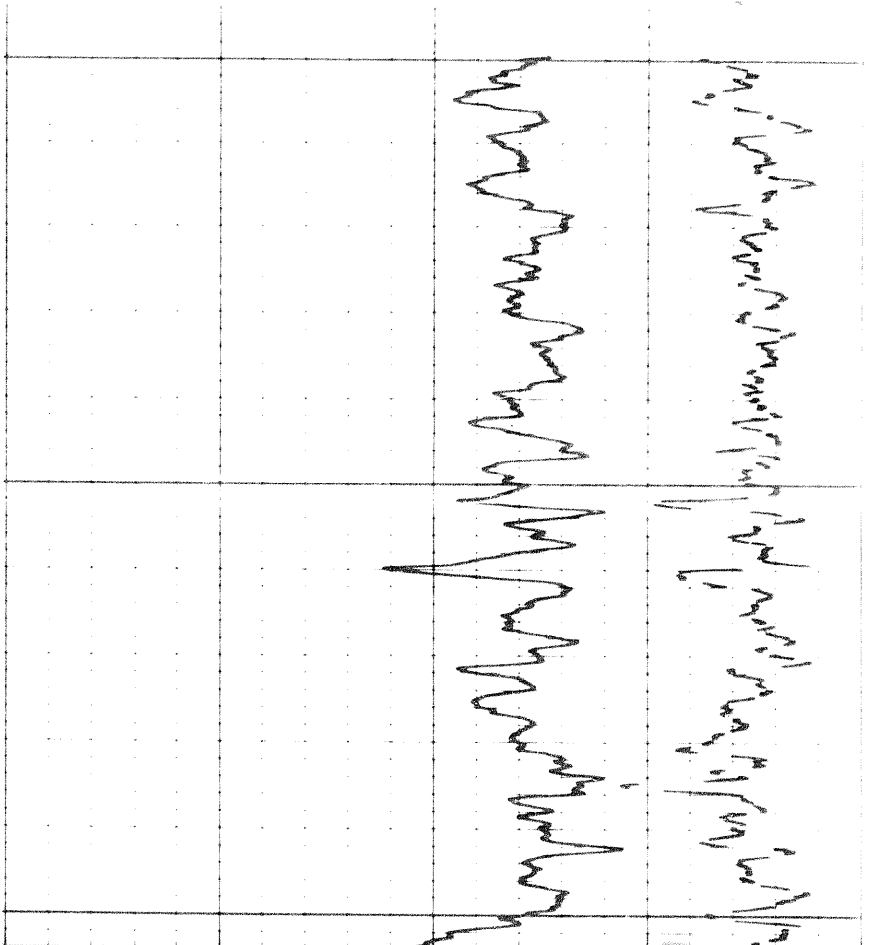
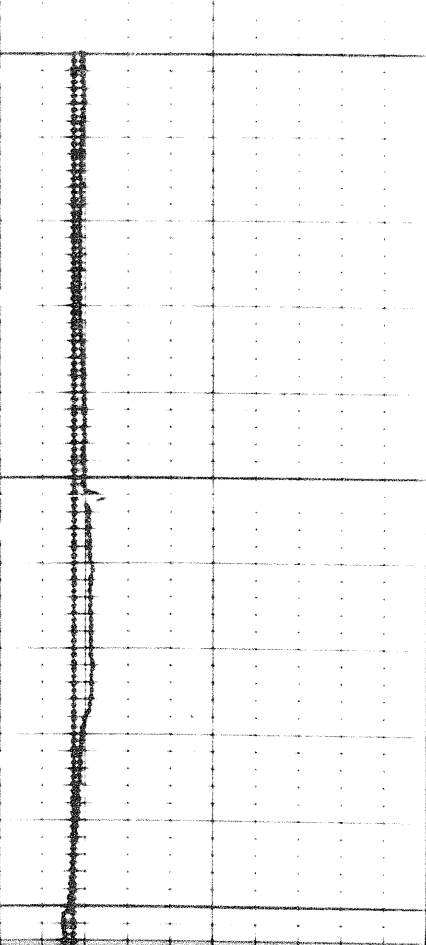

4900

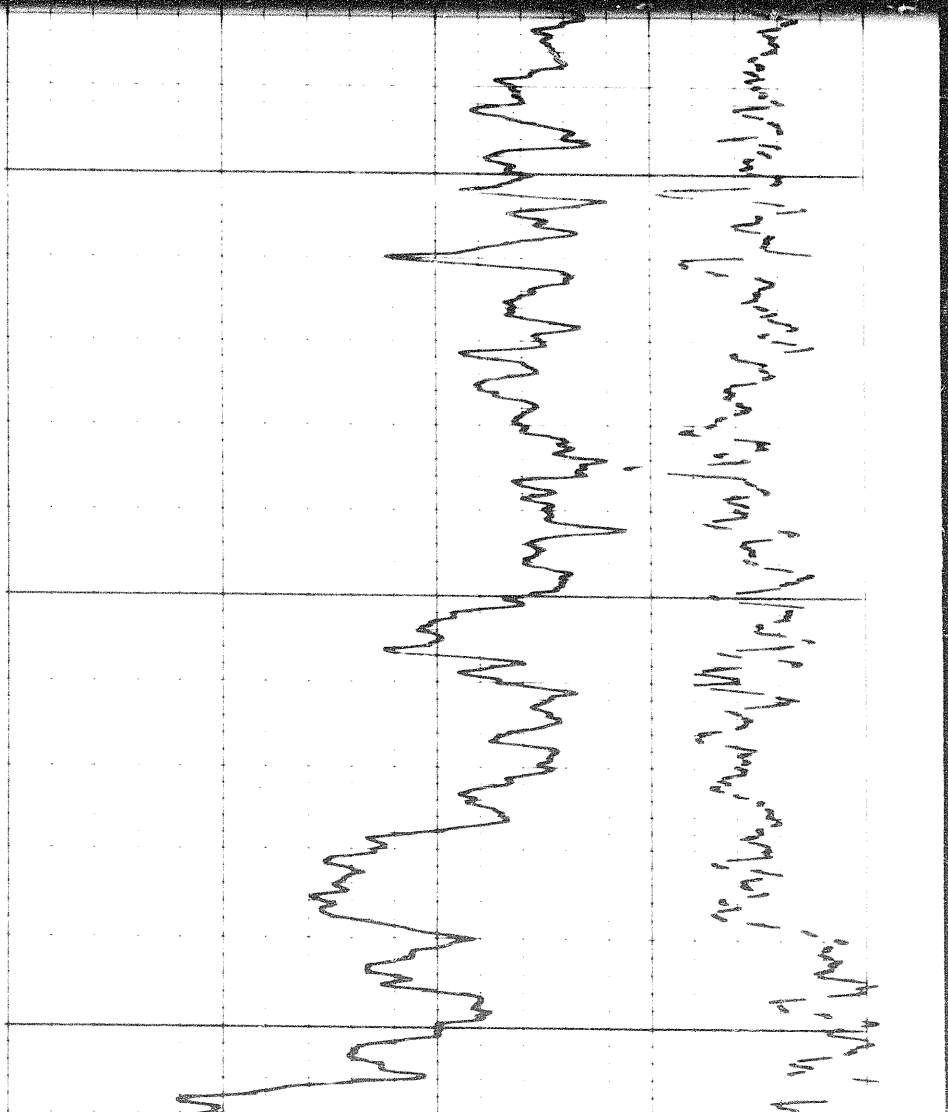
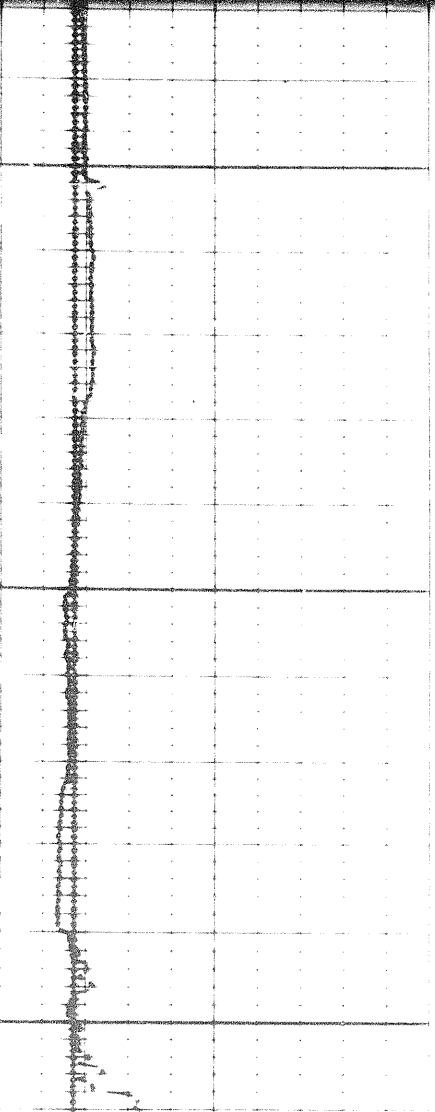

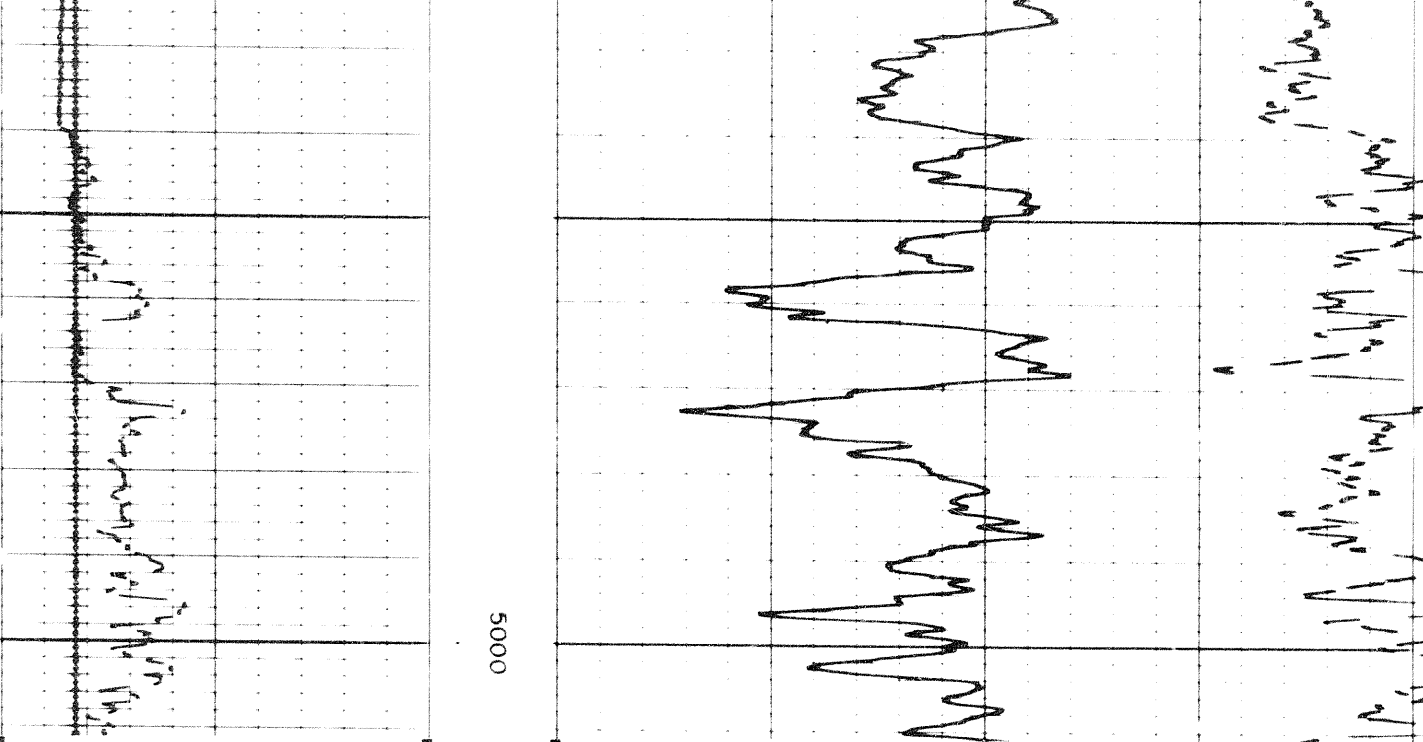

5000

6 7 8 9 10 11 12 13 14

(-) 0.25 0 0.25 (-)

CALIPER
hole diameter in inches

DENSITY CORRECTION
 $\Delta\rho$ - gm/cc

Speed in FPM

2.0

2.5

3.0

DEPTHS

BULK DENSITY
 ρ_b - gm/cc

Run 1

Calibration after Survey

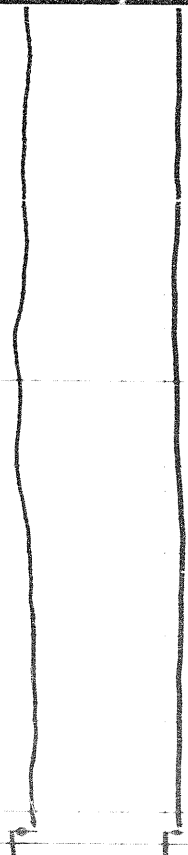

Calibration before Survey

Calibration before Survey

Run 2

Calibration before Survey

Calibration before Survey

Run 2

Calibration after Survey

COMPANY

WELL

FIELD

WELL NUMBER

WELL NAME

FIELD NAME

PROVINCE

COUNTRY



13 of 18