

SCHLUMBERGER

MICROLOG CALIPER
 SCHLUMBERGER OF CANADA Calgary, Alberta

PROVINCE YUKON TERRITORY
 FIELD PEEL RIVER
 WELL SHELL PEEL R YI K-9
 COMPANY SHELL CANADA LIMITED

COMPANY SHELL CANADA LIMITED
 WELL SHELL PEEL R YI K-9
 FIELD PEEL RIVER
 PROVINCE YUKON TERRITORY
 LOCATION 66° 18' 35.72"N 134° 01' 02.22"W
 Permanent Datum GL Elev 1134.3
 Log Measured From KB 12.5 Ft Above Perm Datum
 Other Services:
 BS-CR, LES, FDD, G1S, CST
 ELEV KB 1134.3
 GL 1134.3
 CBF

Date	2 MAR 67
Run No.	ONE
First Reading	5013
Last Reading	563
Depth Measured	1450
Depth Reached	5014
Bottom Driller	5027
Csg. SOC	563
Csg. Driller	562
Mud Nature	CEL
Dens. Visc.	9.7 70
Mud pH	-
Water Loss	5.4
Res. @ BHT	11 @ 123 °F
Rmi	0.99 @ 64 °F
Rmc	1.30 @ 64 °F
Bit Size	6 3/4"
Mud log:	
Rm	0.85
Lmrl	UPPER
Depth	14980
Op. Rig Time	3 HRS
Truck No.	SKW-M 1576
Recorded By	PHILLIPS
Witness	MILLER

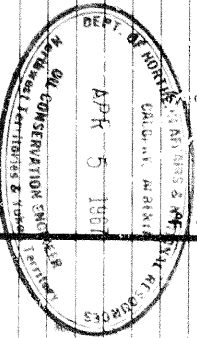

MAR 15 1967 CAL PH

REMARKS
 Drilling Stopped 1400 2nd Circulation Stopped 0900 2nd Tool on Bottom 1400 2nd 1st Run Service Order # 36383 B.H.T. 123 °F

MCP #: 0262 MUD SAMPLES
 PMS #:
 Pad Type - hydraulic
 R1 - 1.1 64°F - 0.58 - 123°F (BHT)
 R2 - 1.1 58°F - 0.58 - 123°F (BHT)
 R3 - 1.1 65°F - 0.58 - 123°F (BHT)

NOTE: BOTTOM JOINT OF SURFACE PIPE APPEARS TO BE SPLIT.

CALIPER		DEPTHS	MICROLOG							
hole diameter in inches			resistivity in ohms m/m							
6	7	8	9	10	11	12	13	14	Micro Inverse 1' x 1'	20
									Micro Normal 2'	20

Speed in FPM

100

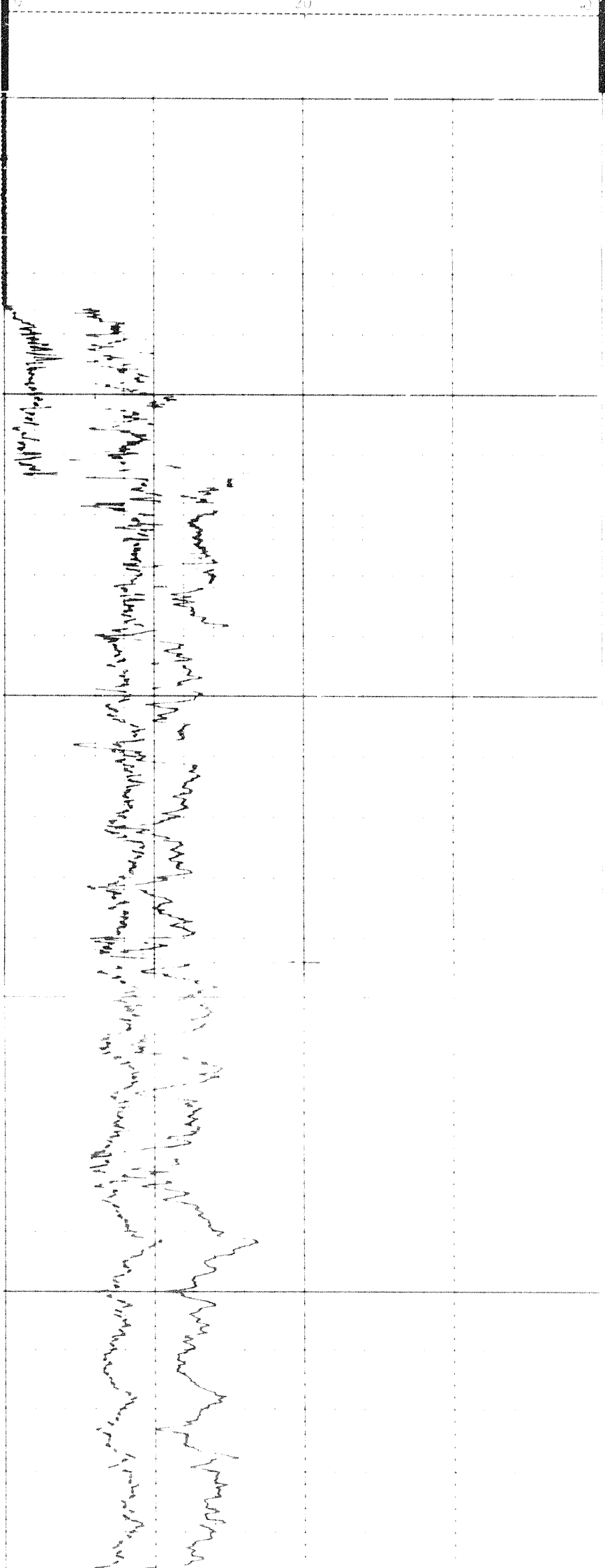

100

0600

0700

Casing

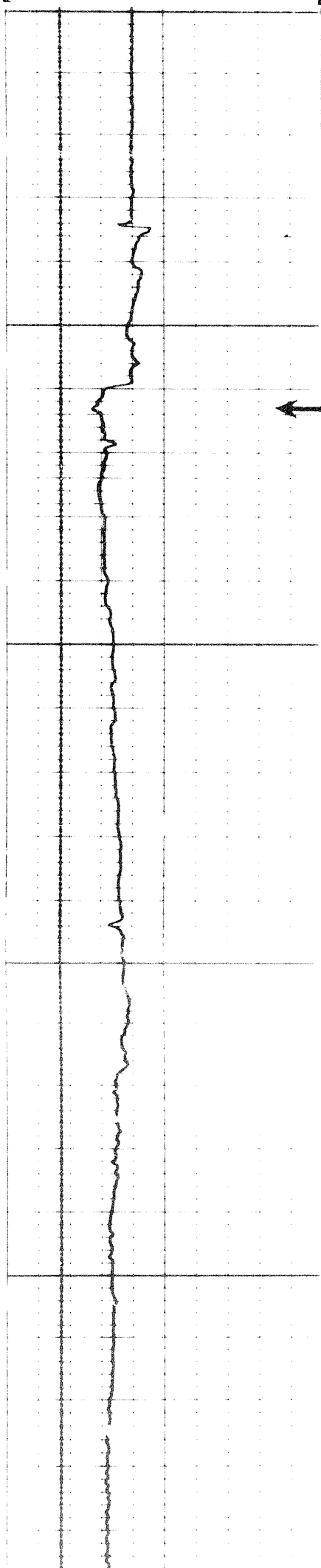

108

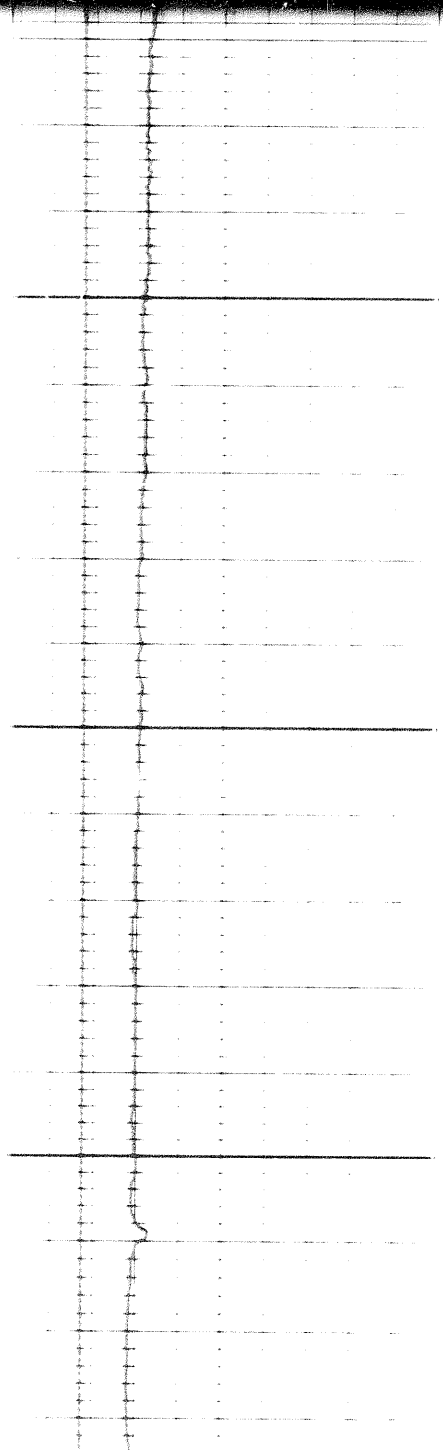
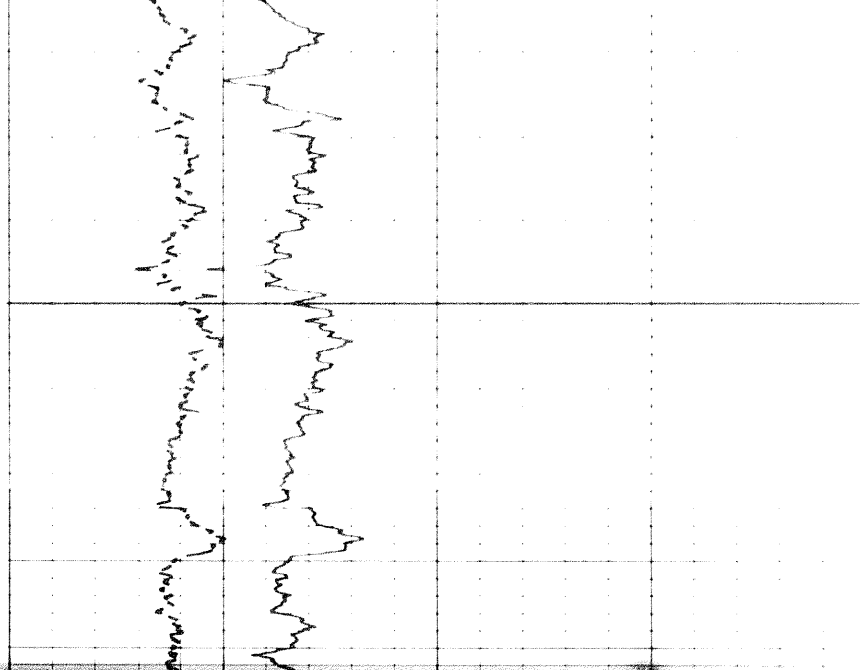
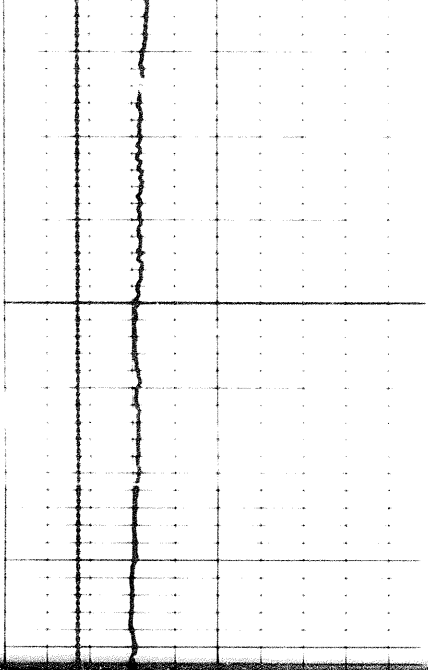

VII/BI

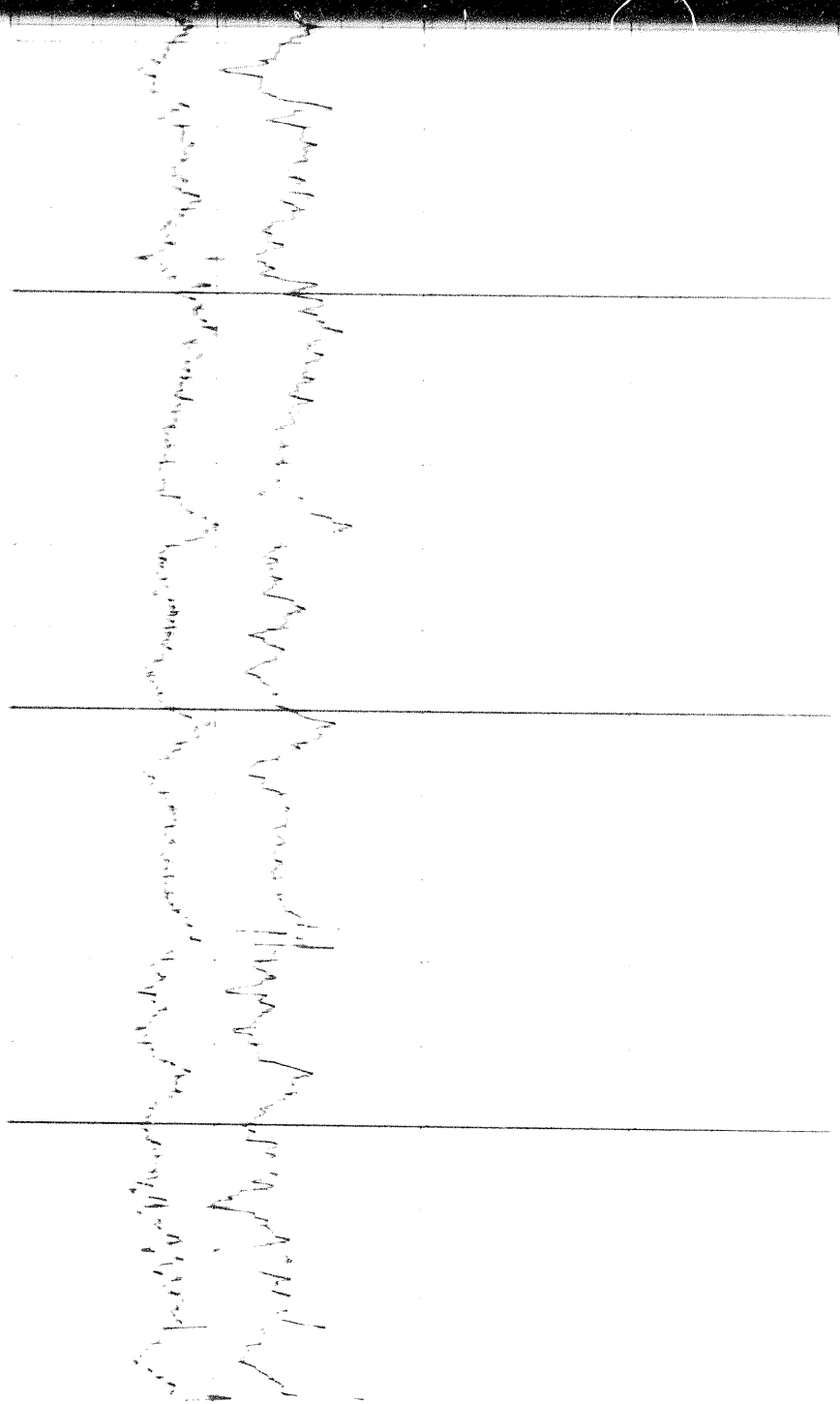

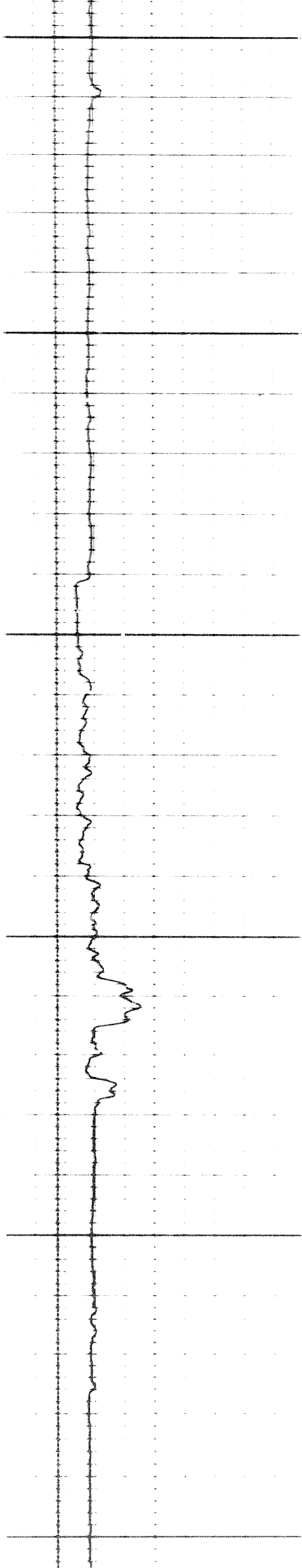

10000

10000

10000

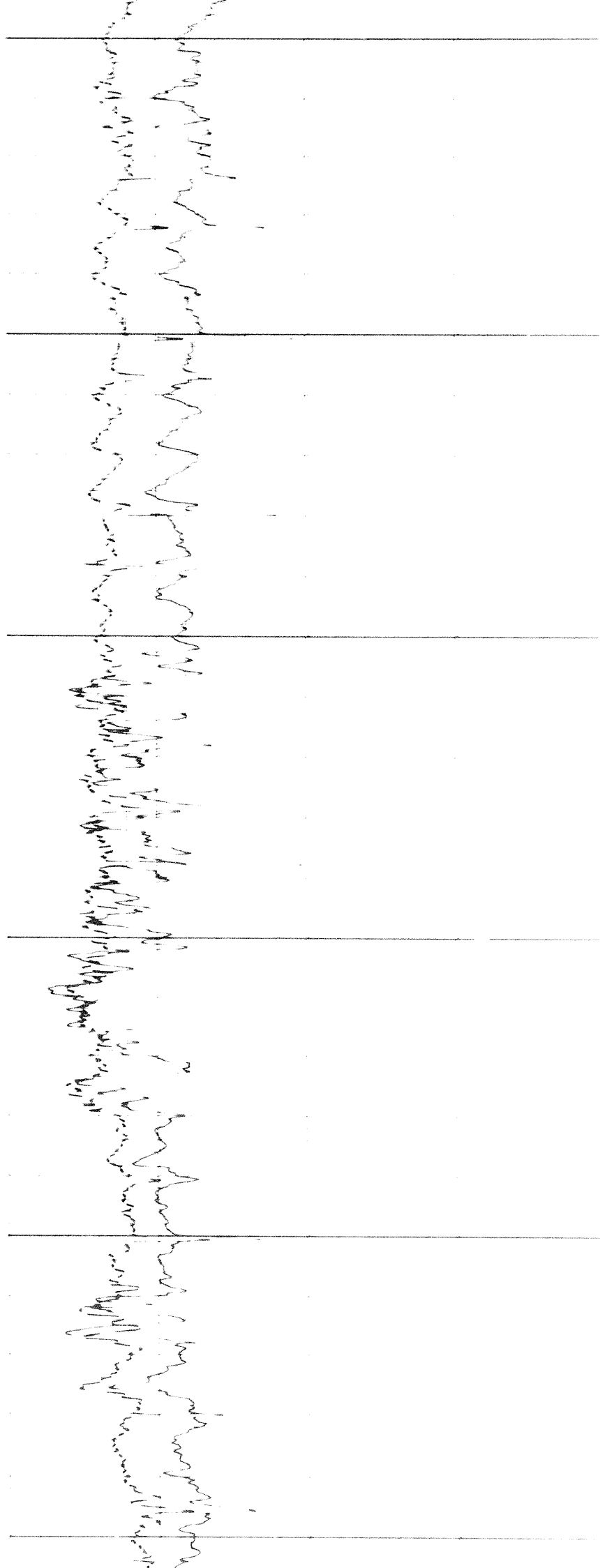

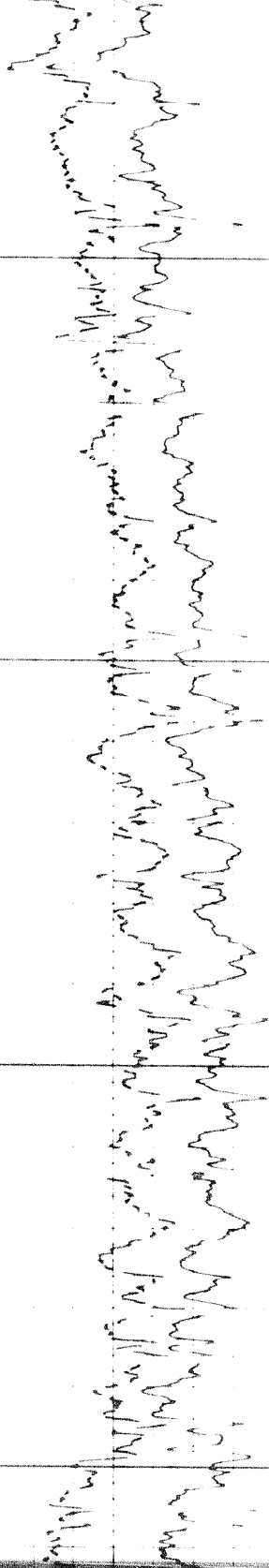

1100

1200

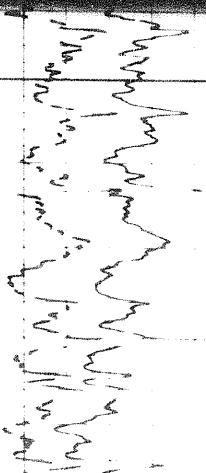

1200

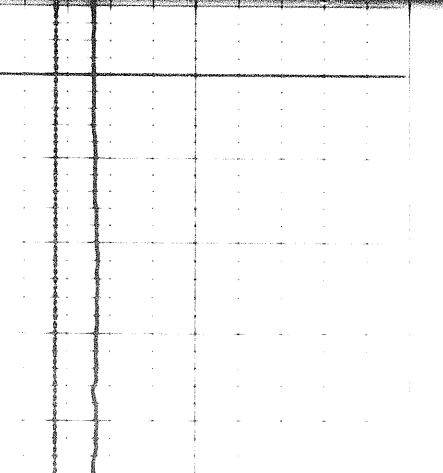
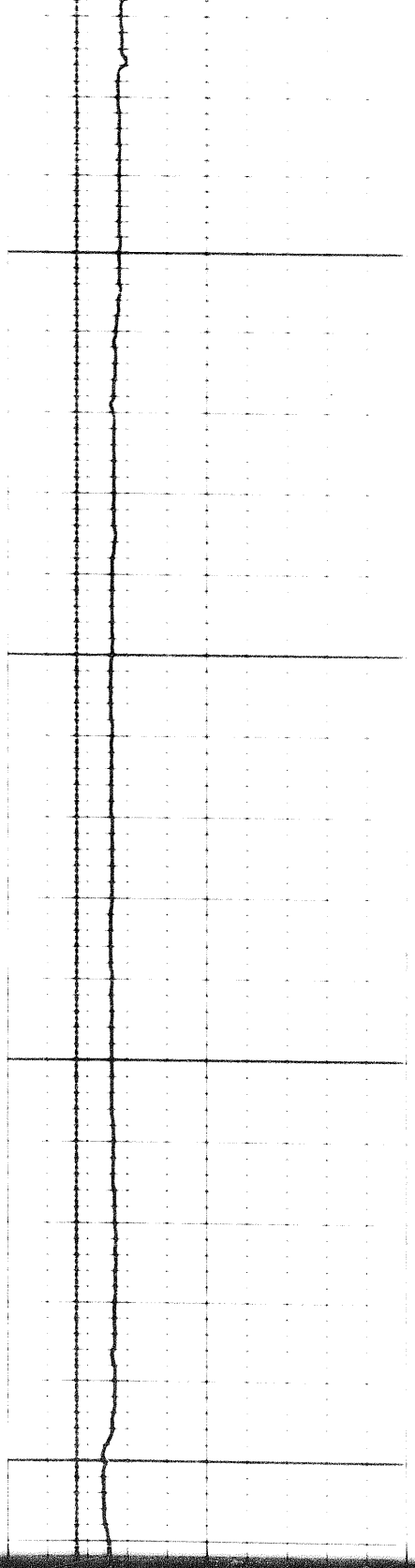

200

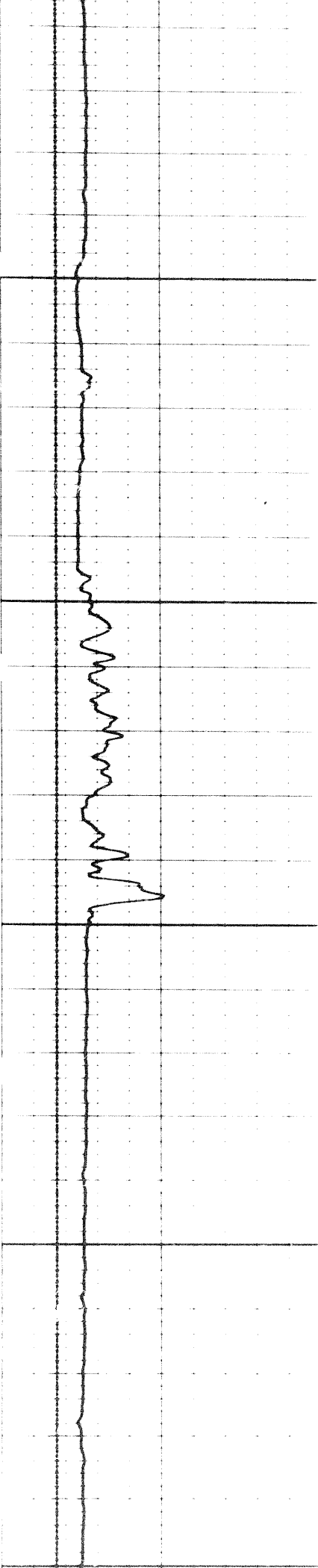

1300

1400

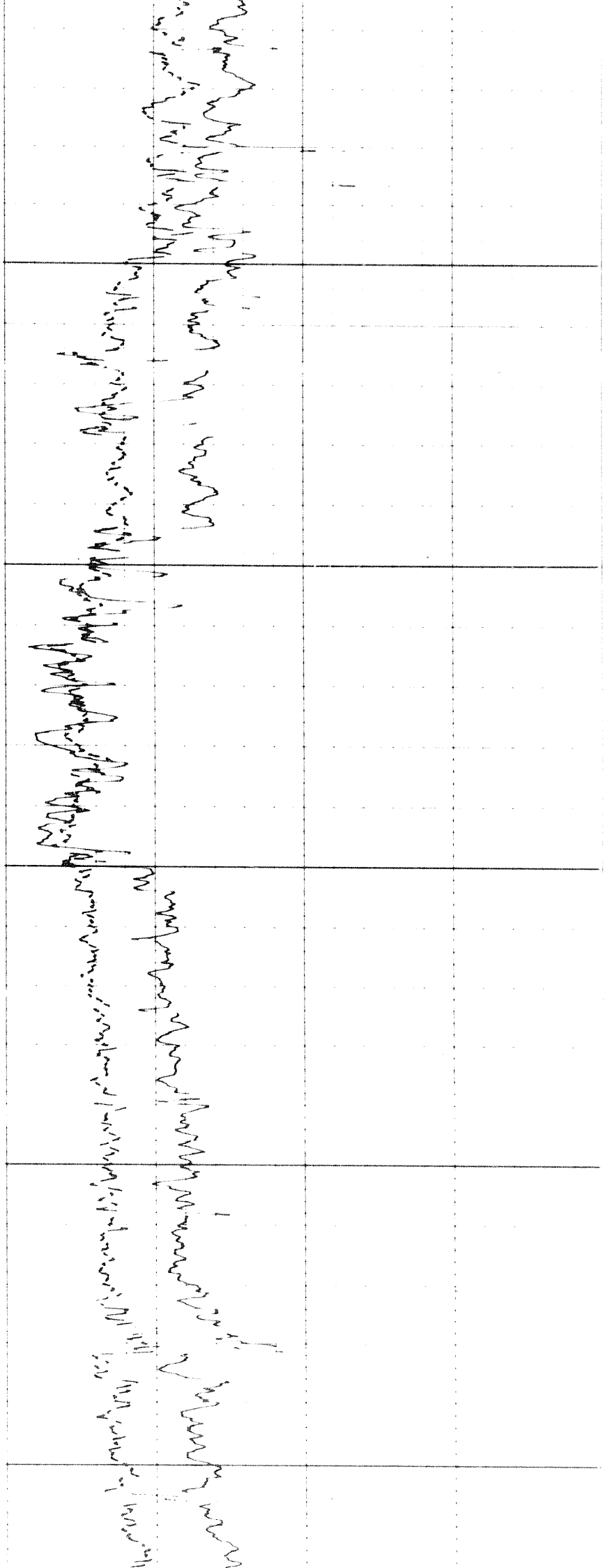

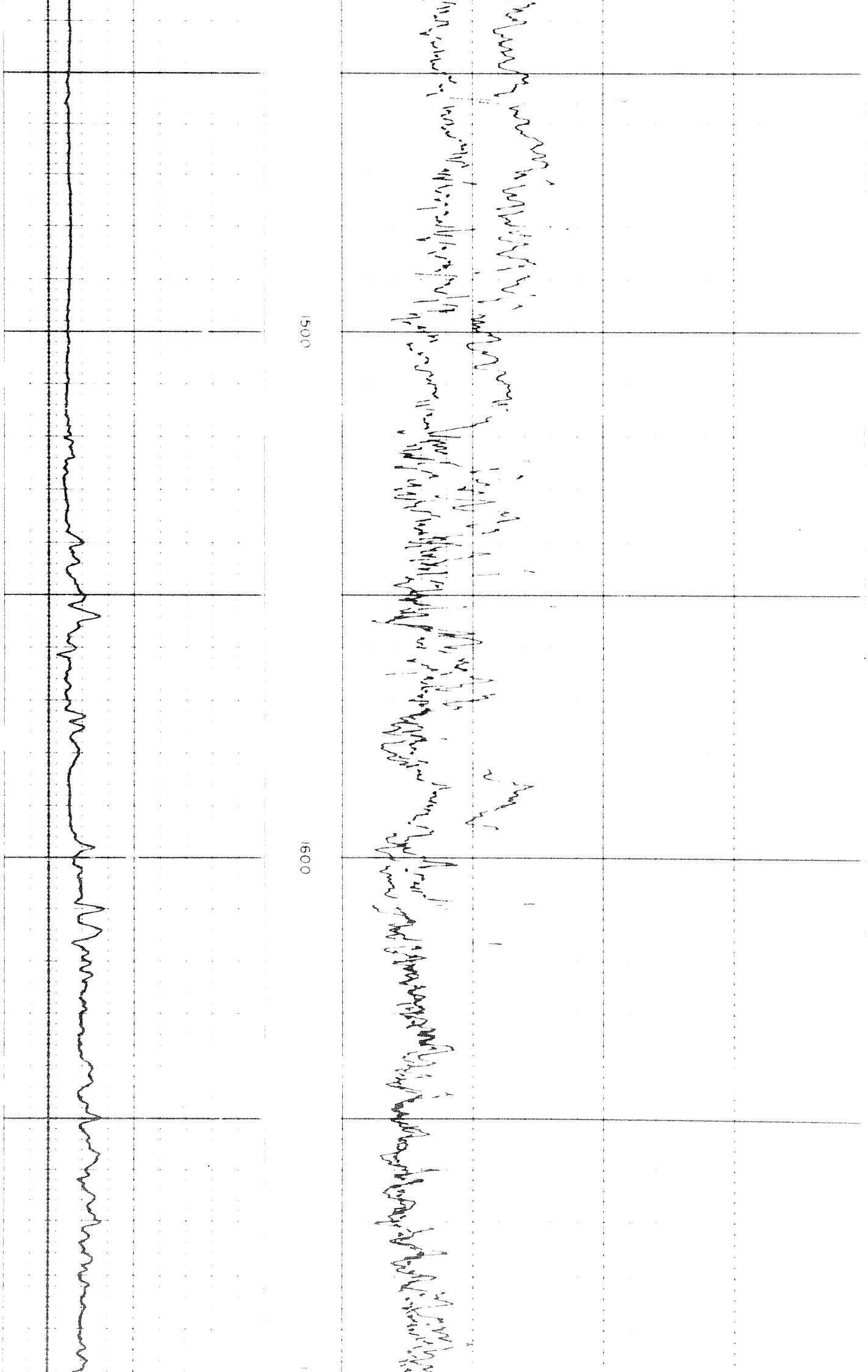

1500

1600

3 of

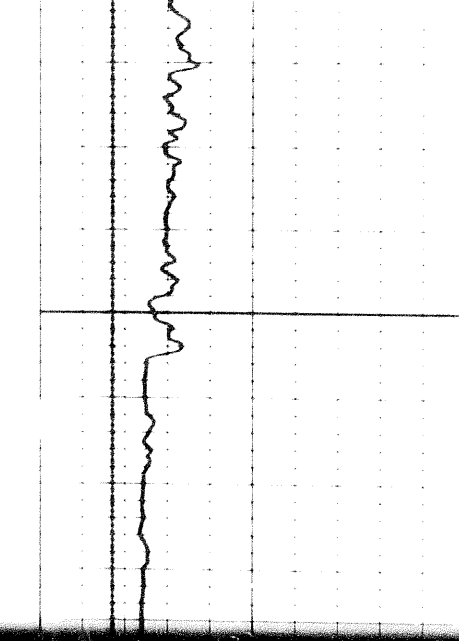

1700

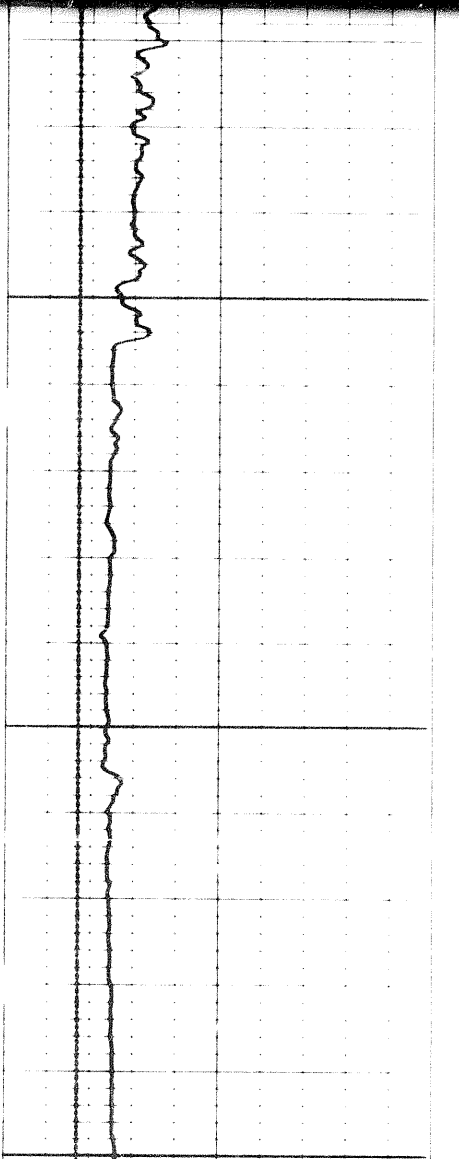
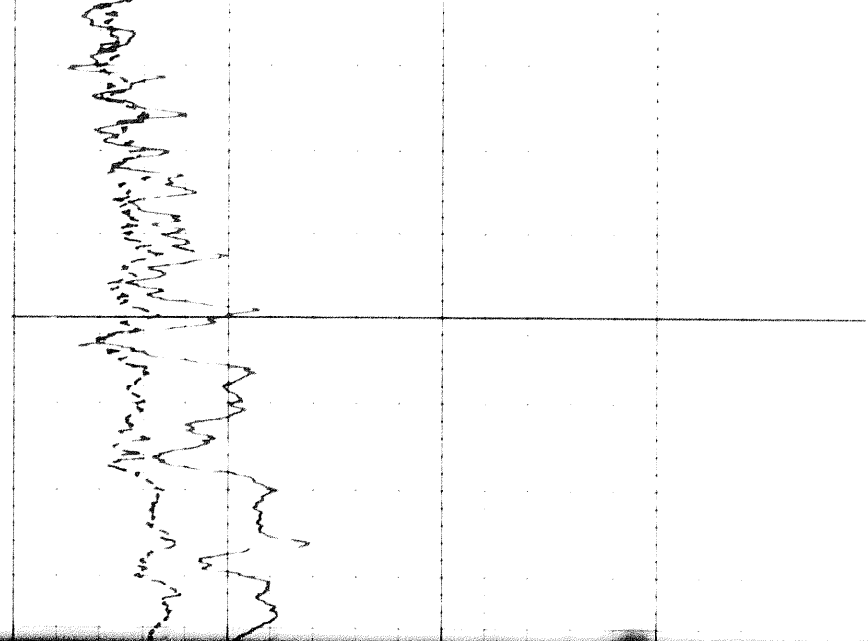

1700

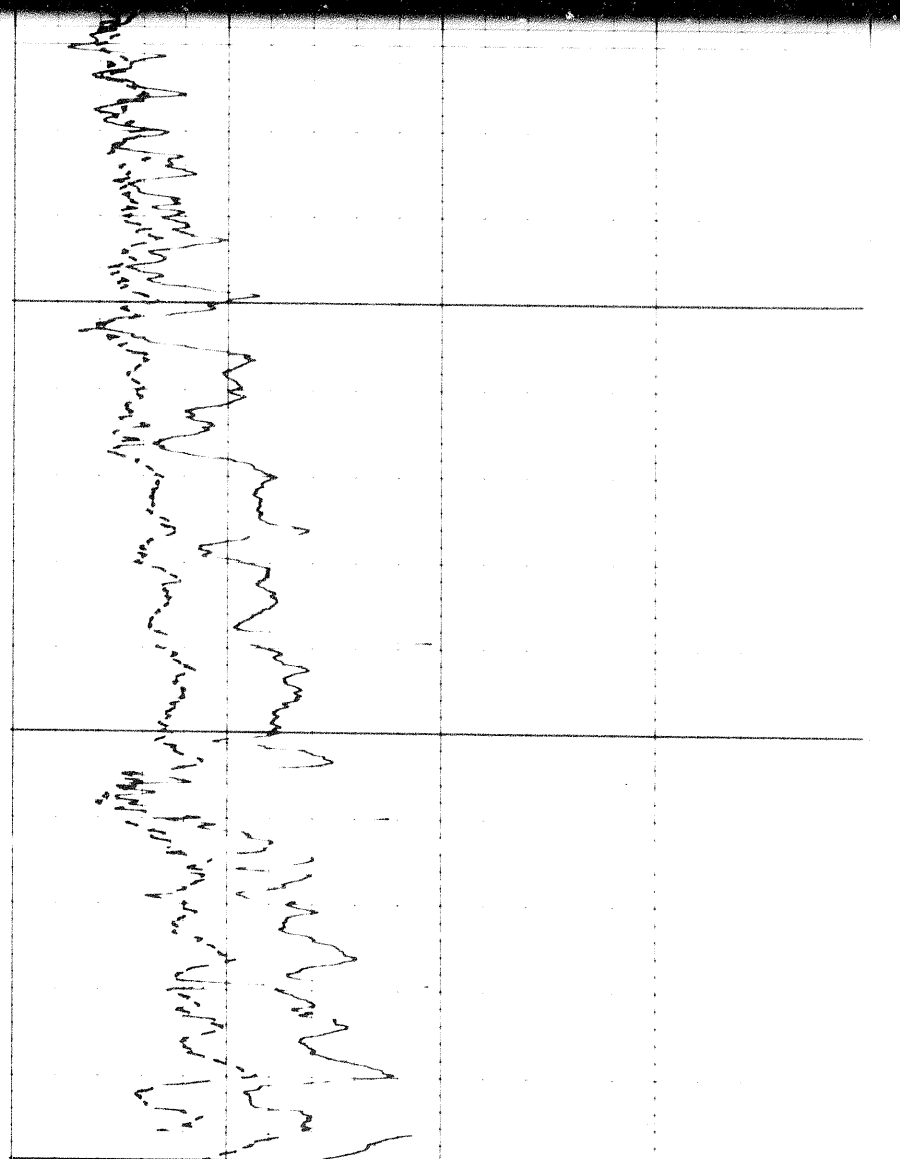

1800

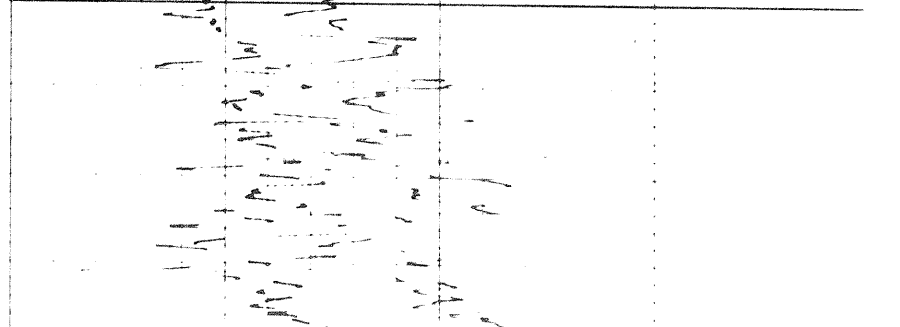

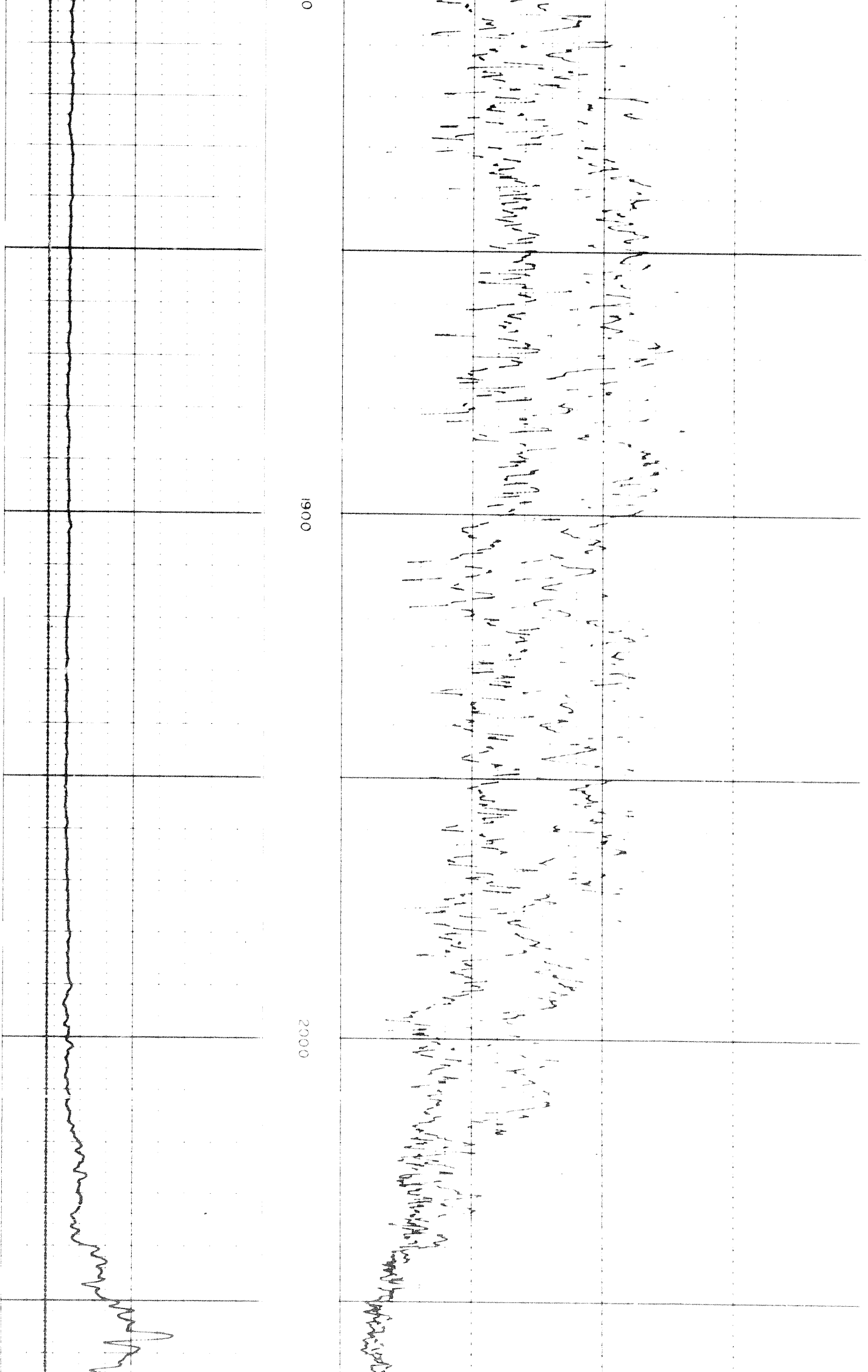

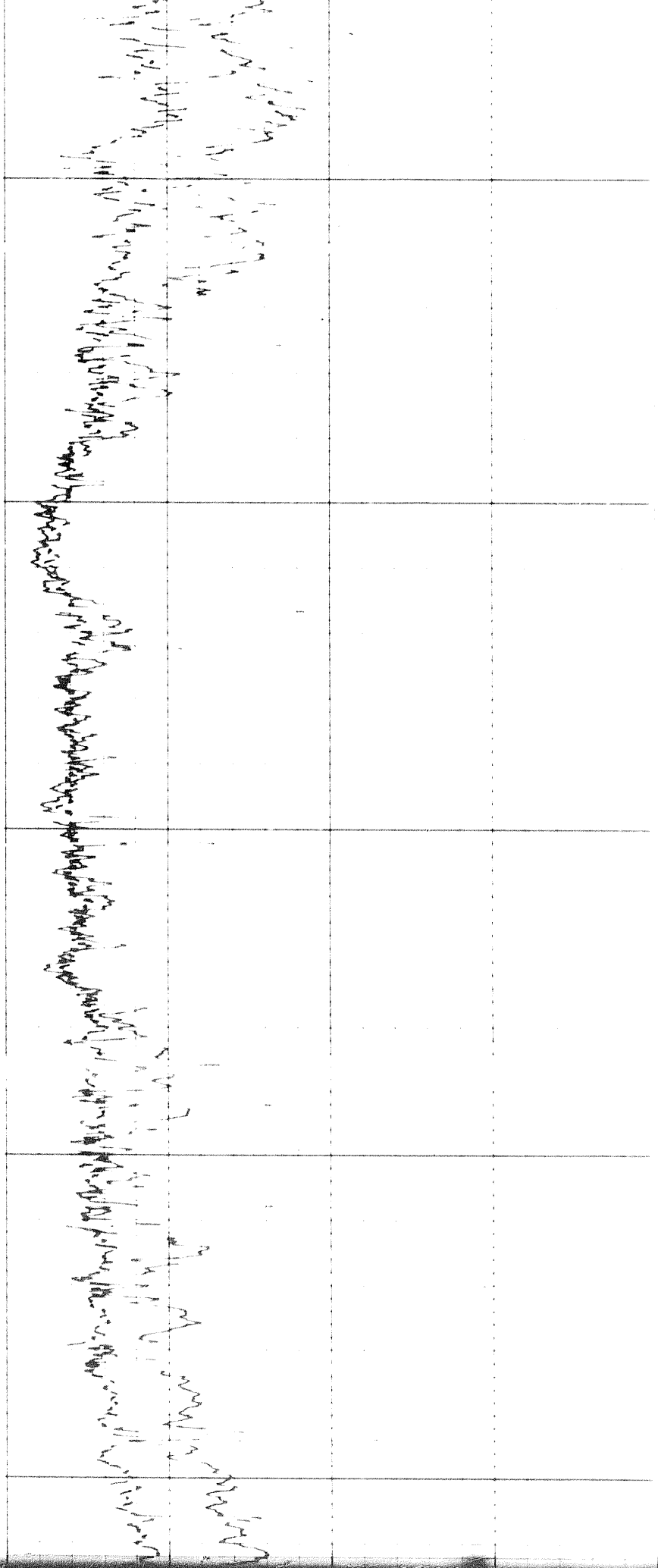

2000

2100

2200

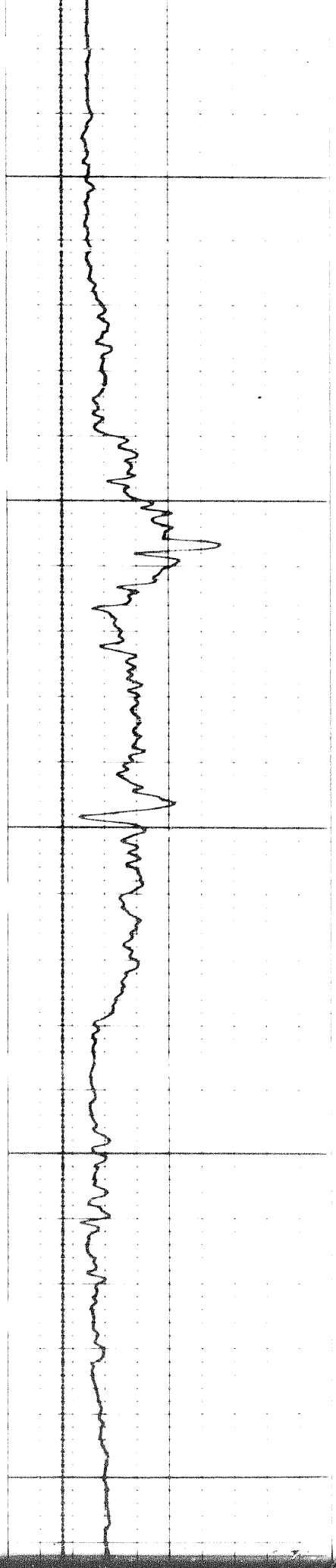

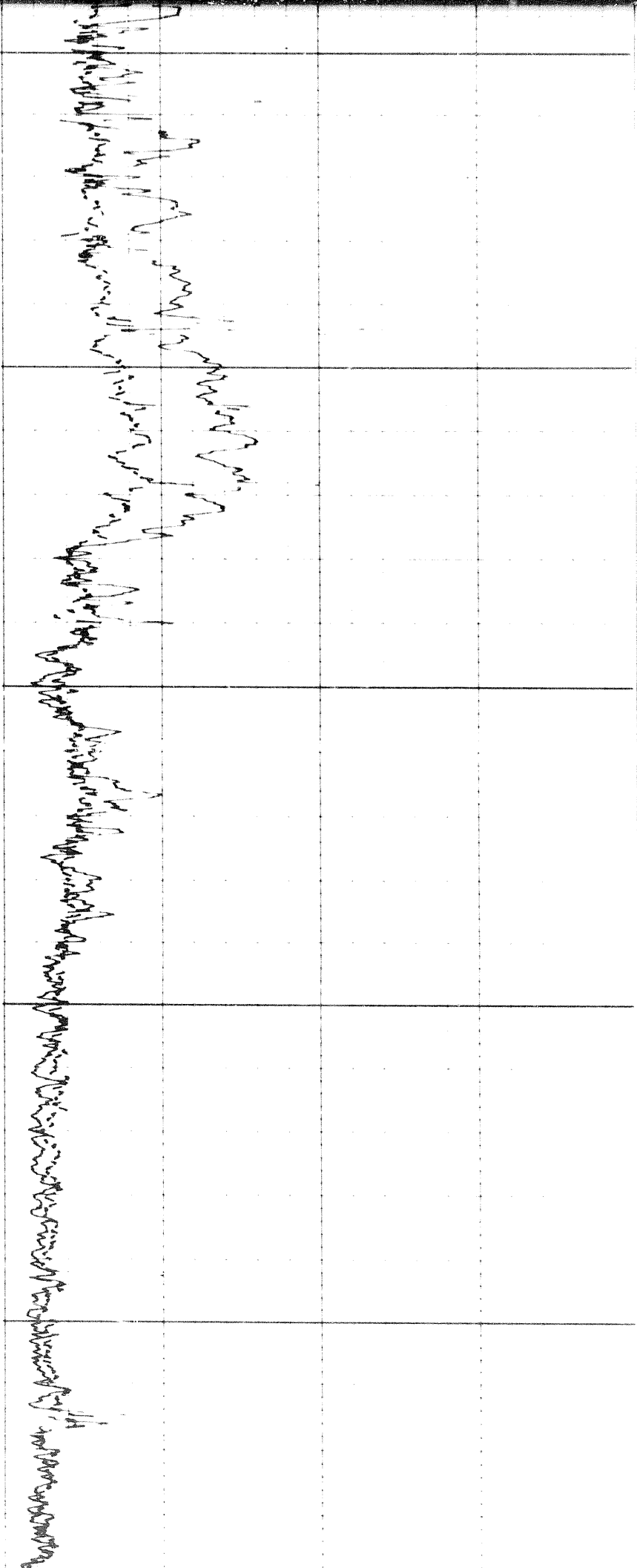

2200

2300

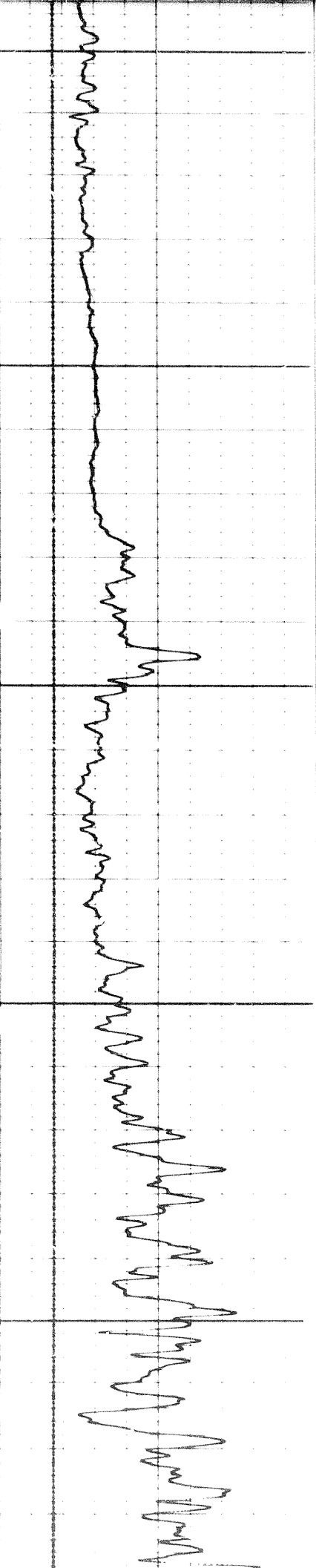

Handwritten notes at the top of the page, possibly describing the recording conditions or the subject.

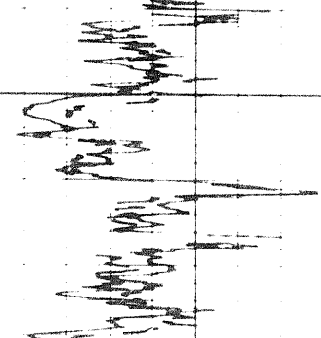
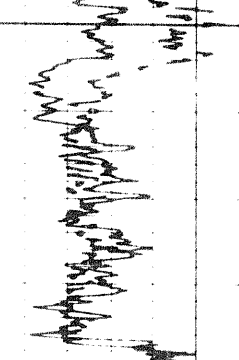
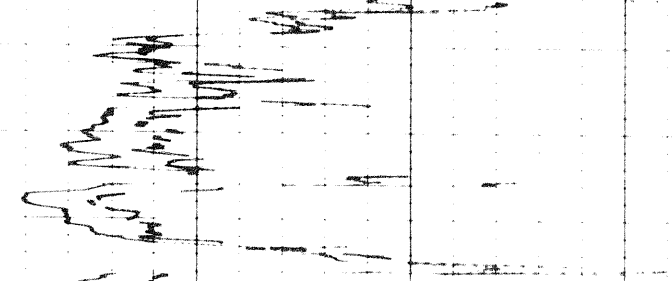

Handwritten notes at the bottom of the page, possibly describing the recording conditions or the subject.

2400

2500

2600

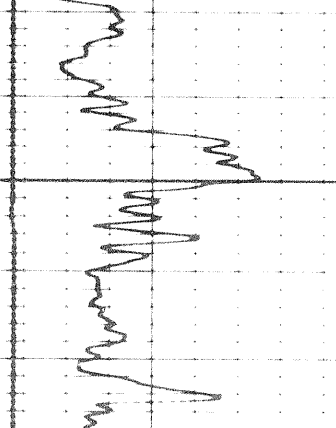
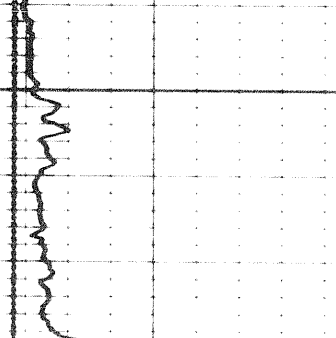
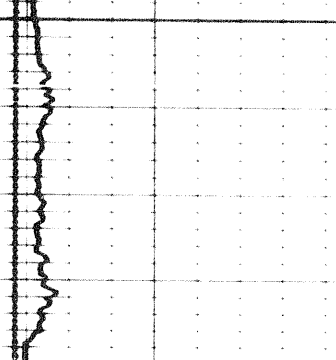
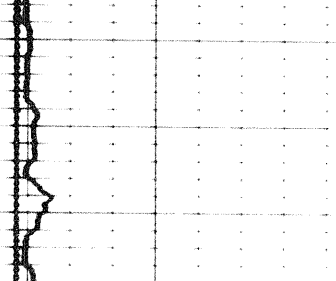
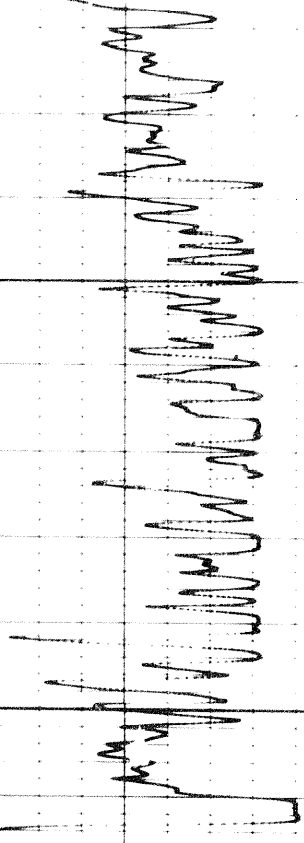

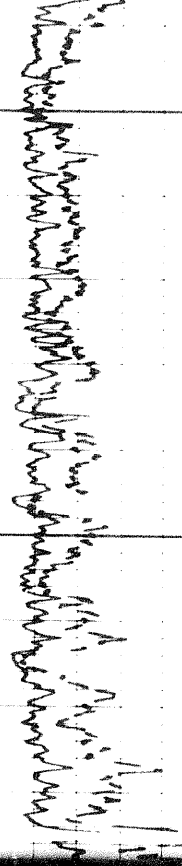

2600

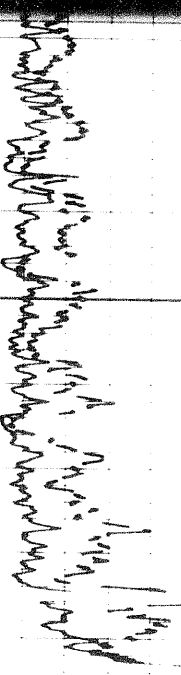
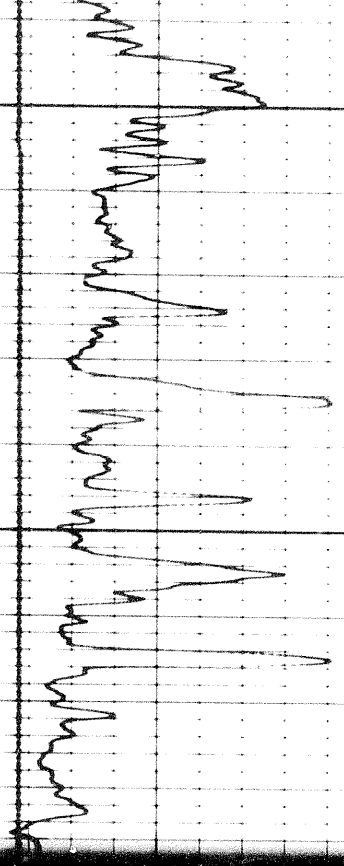

2700

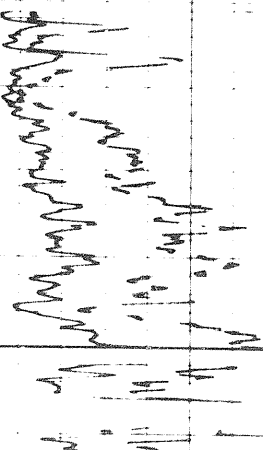
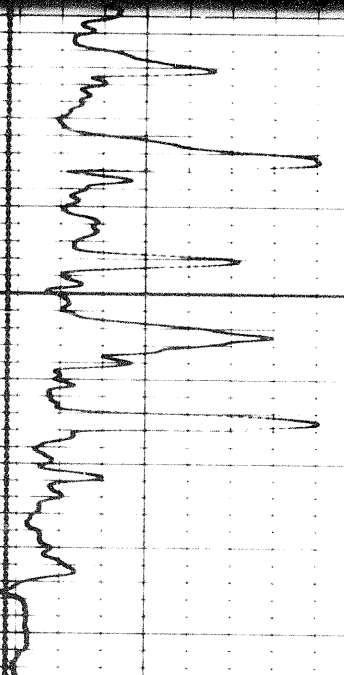

5 of

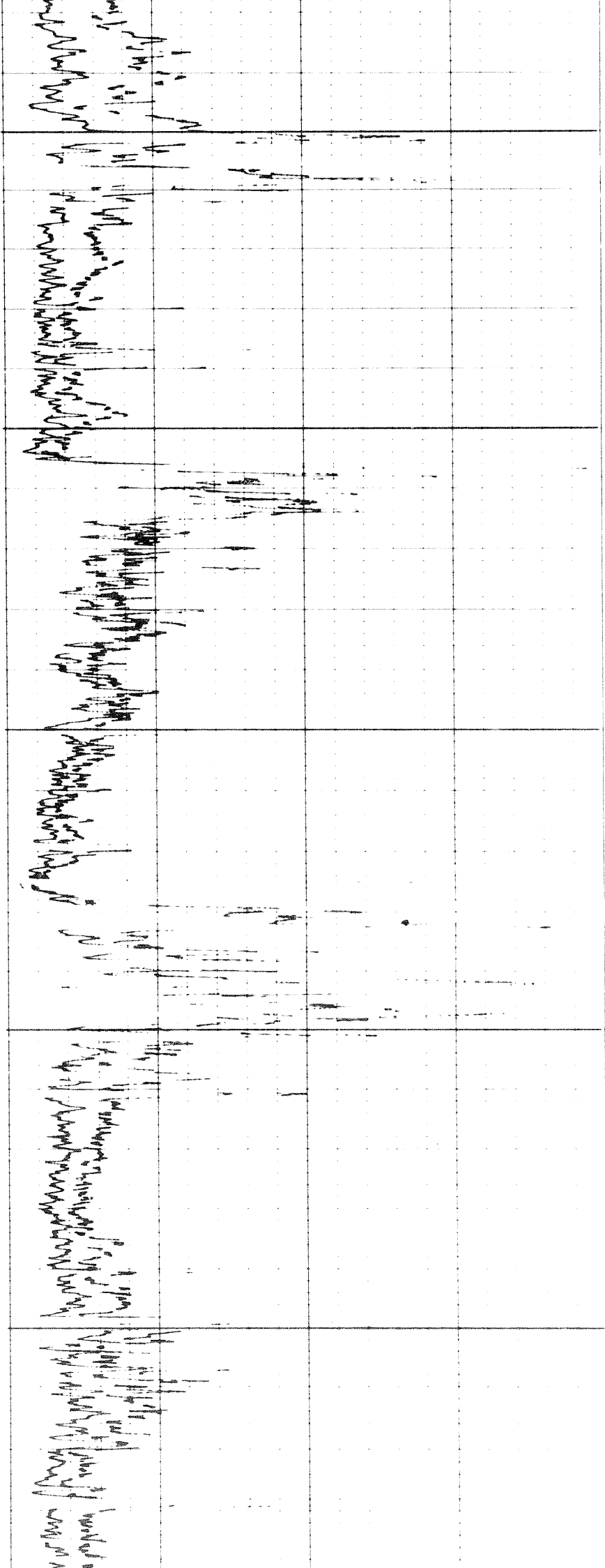

2800

2900

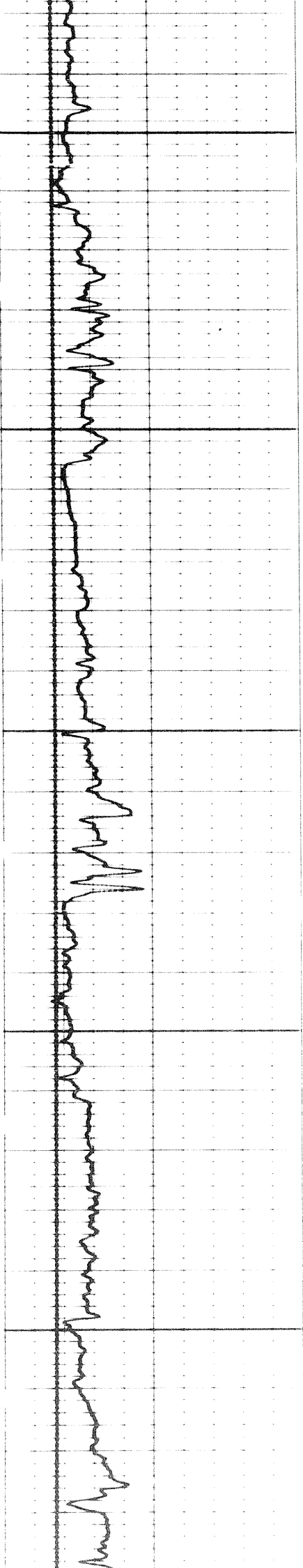

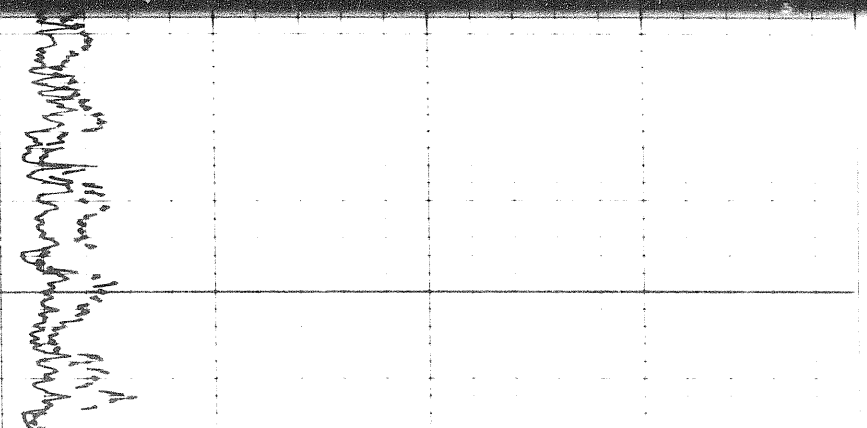
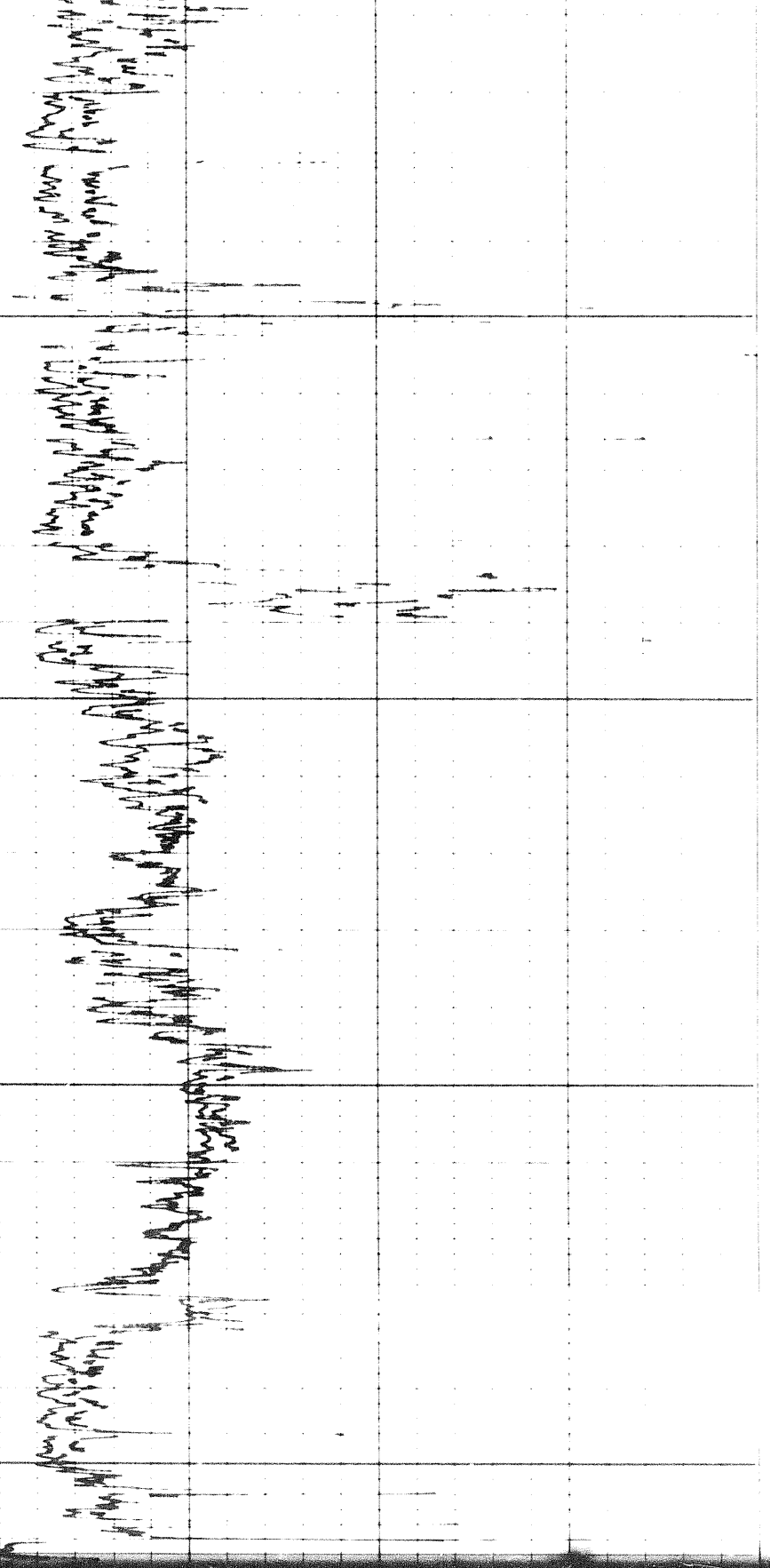

3000

3100

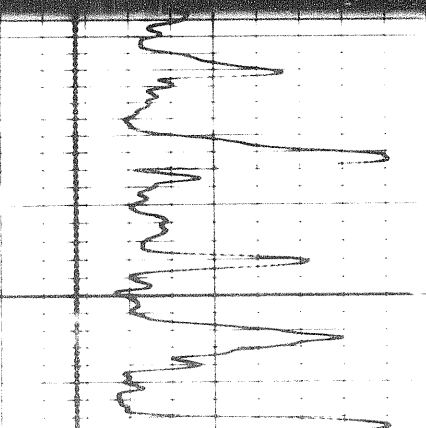
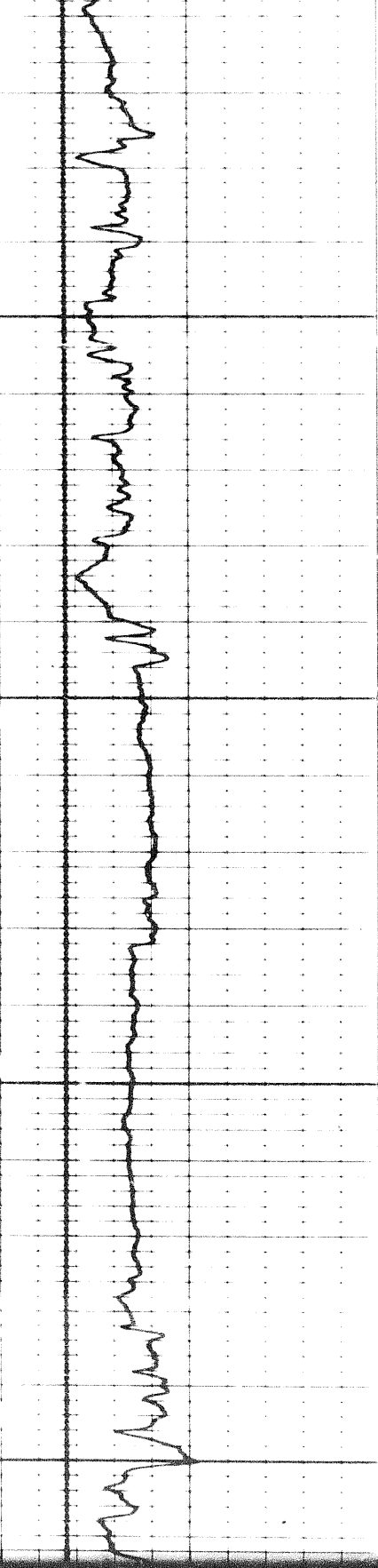

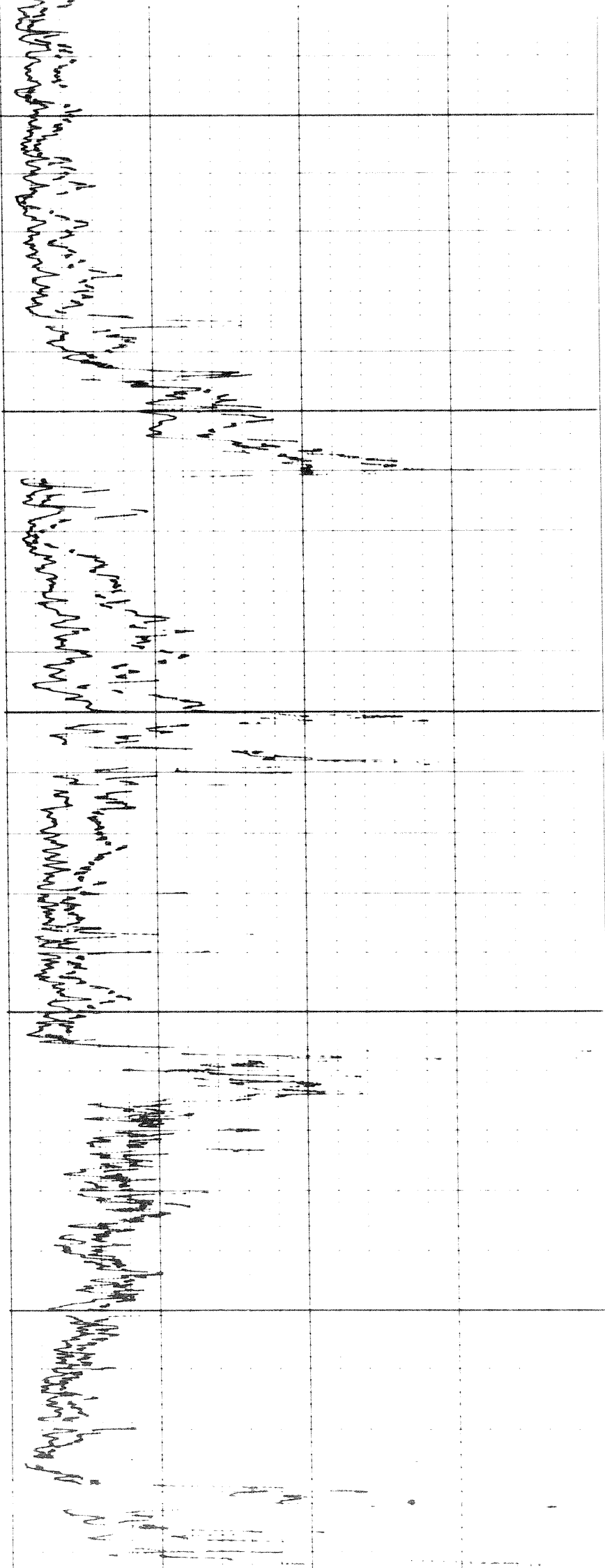

2700

2800

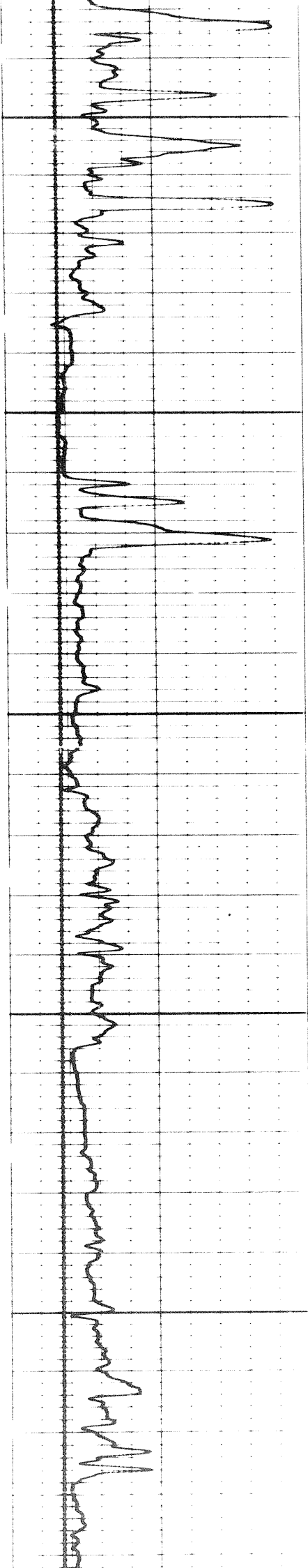

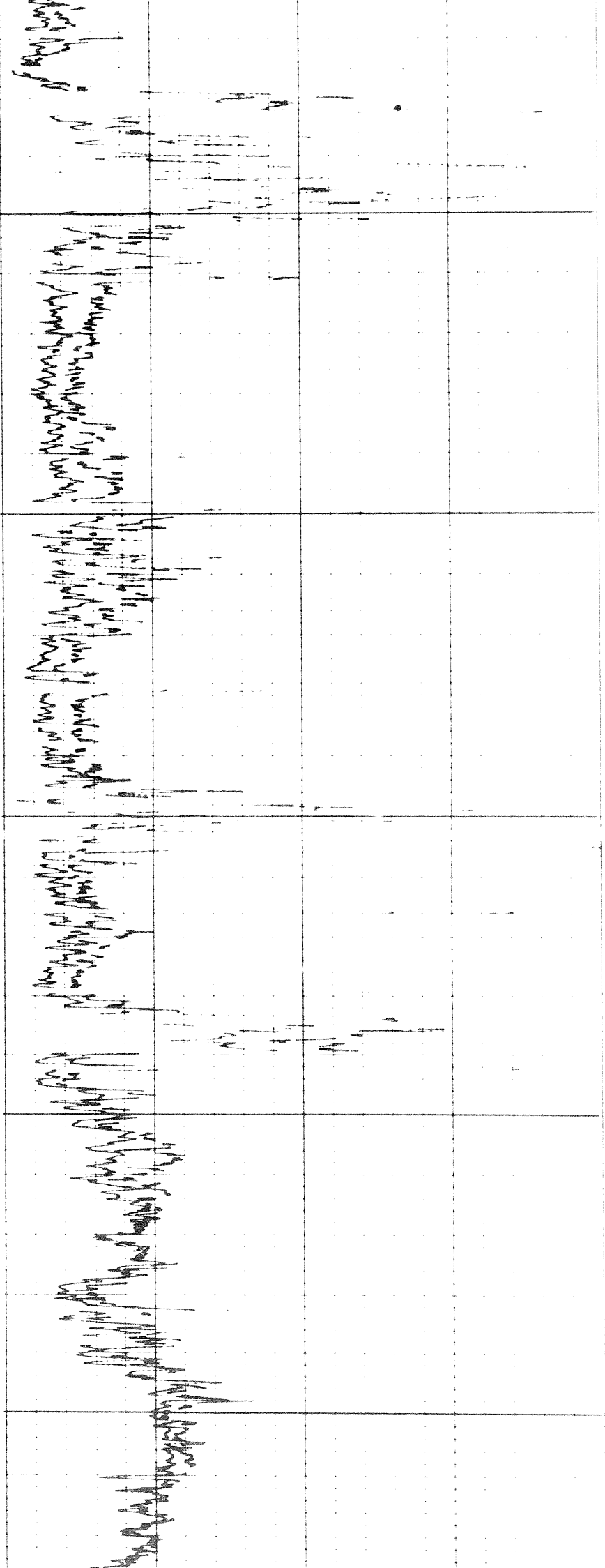

2900

3000

3100

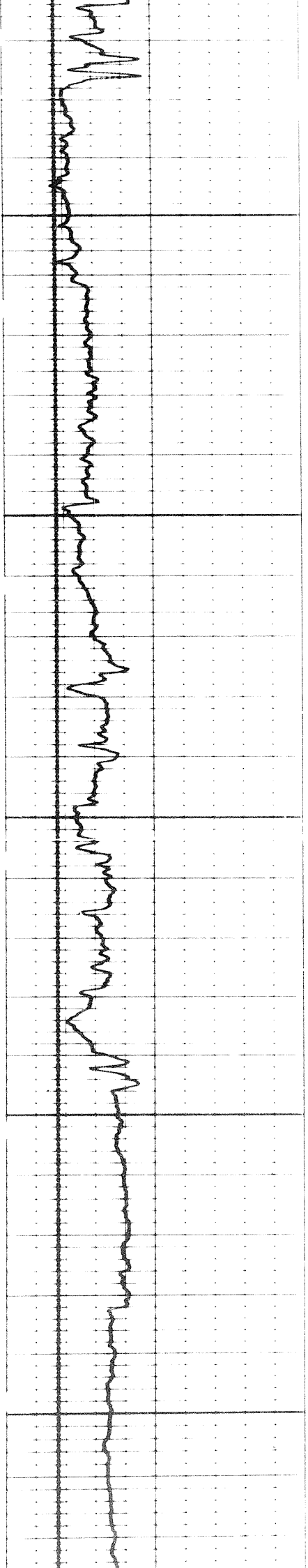

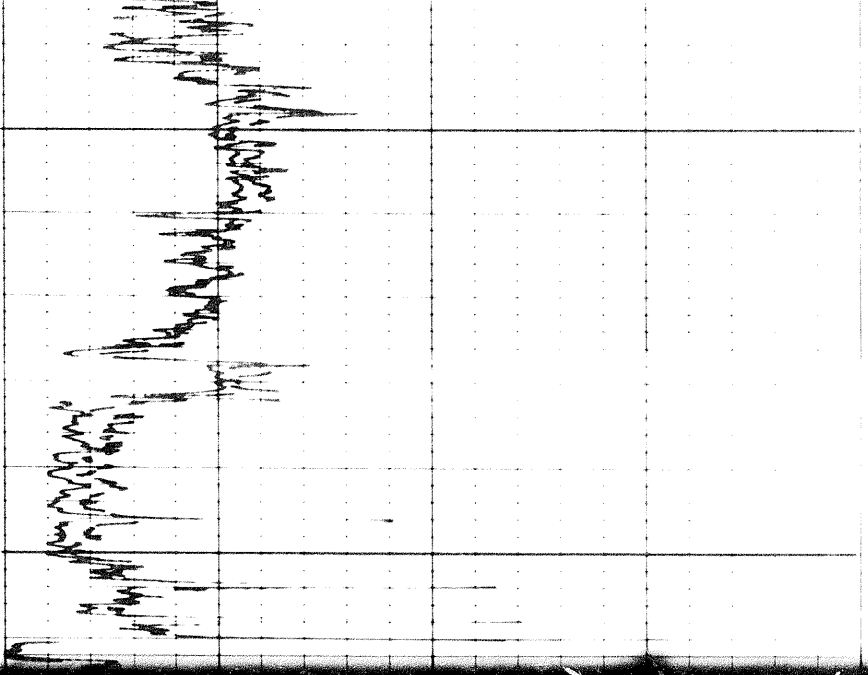

3100

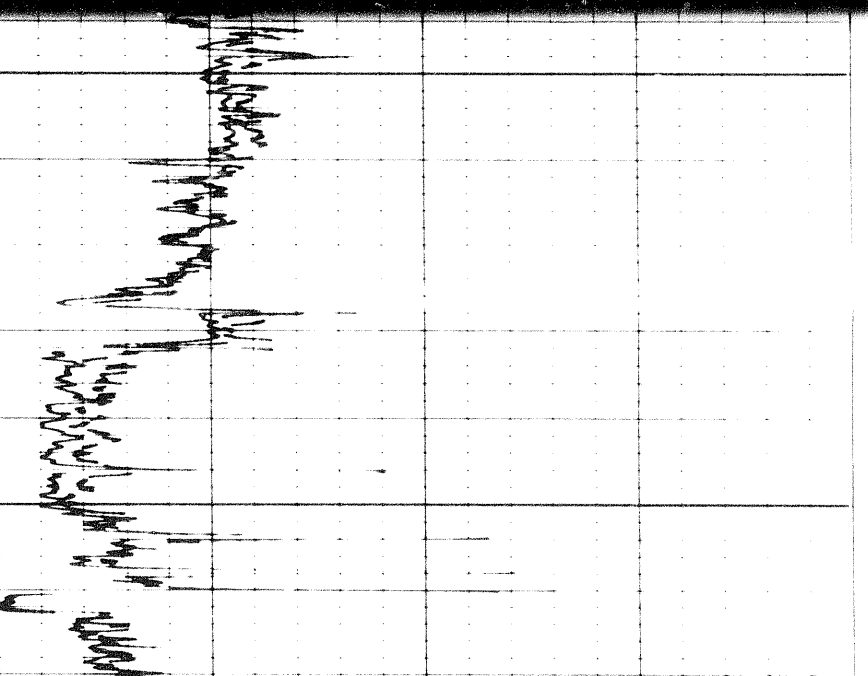
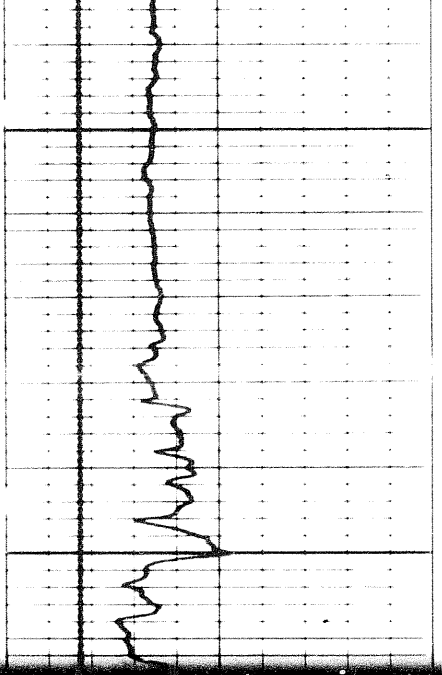

3100

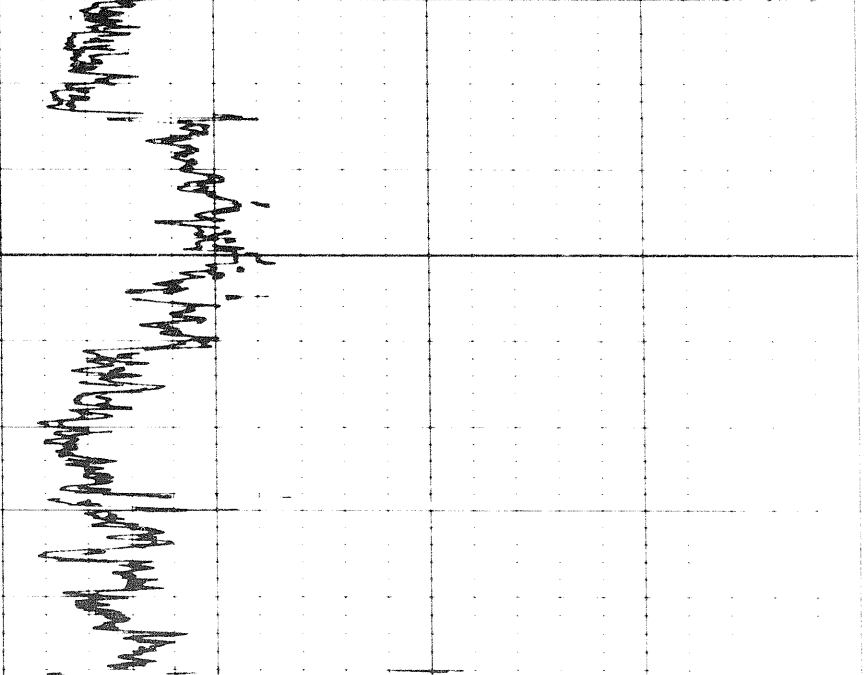

3200

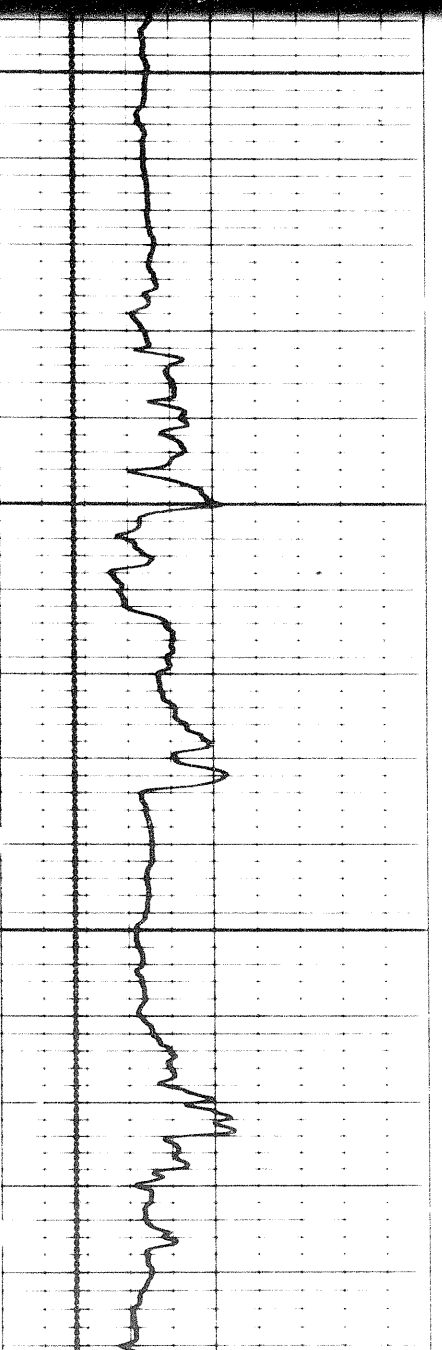

Lead

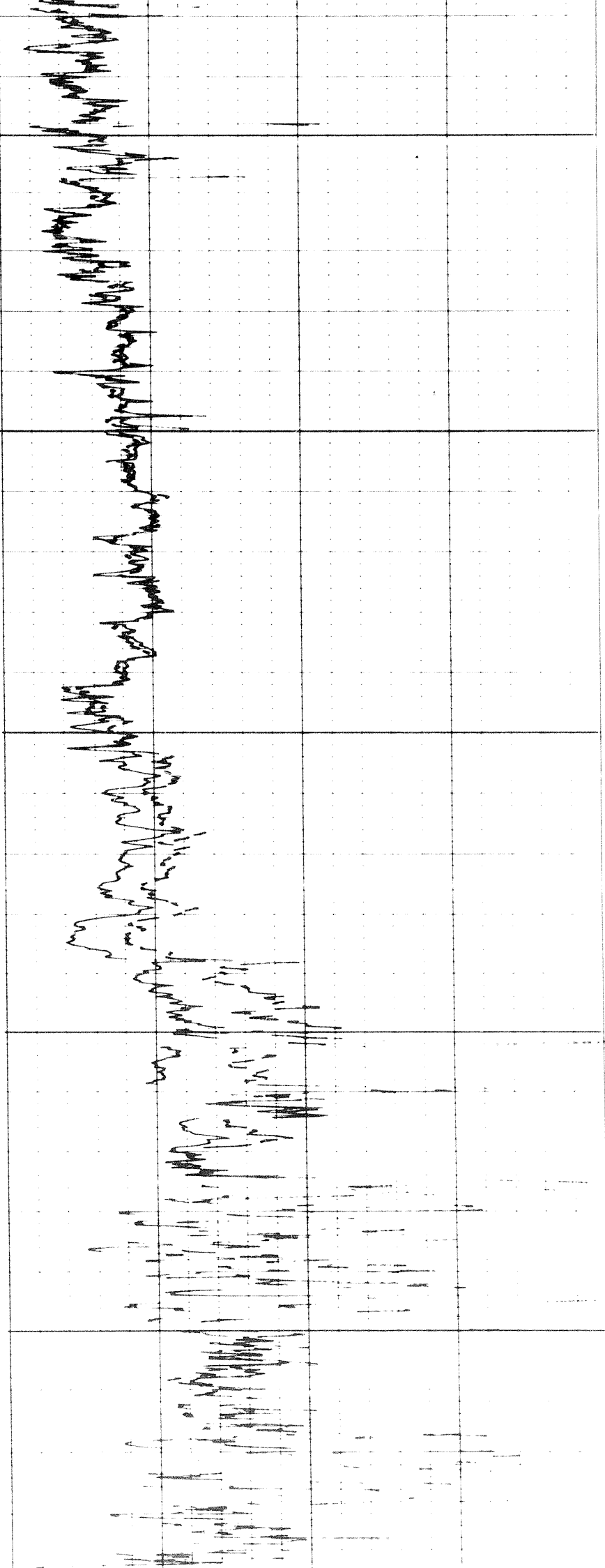

3300

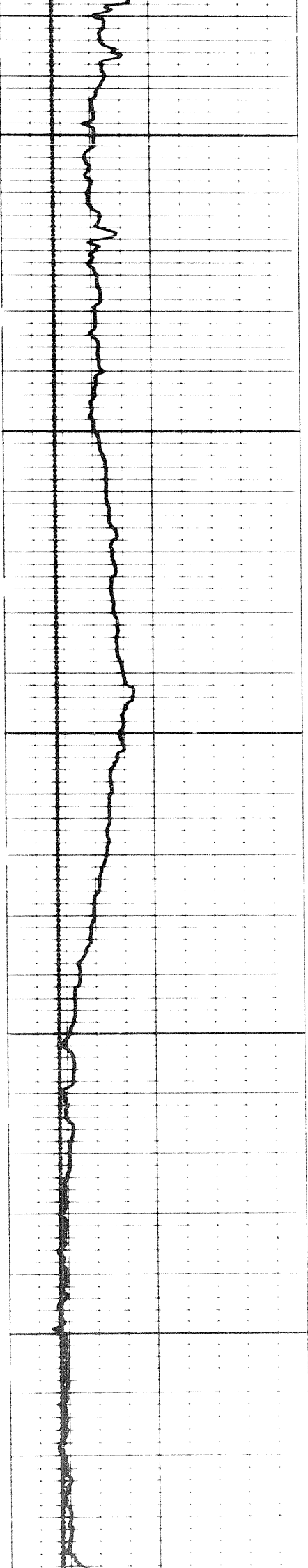

3400

305

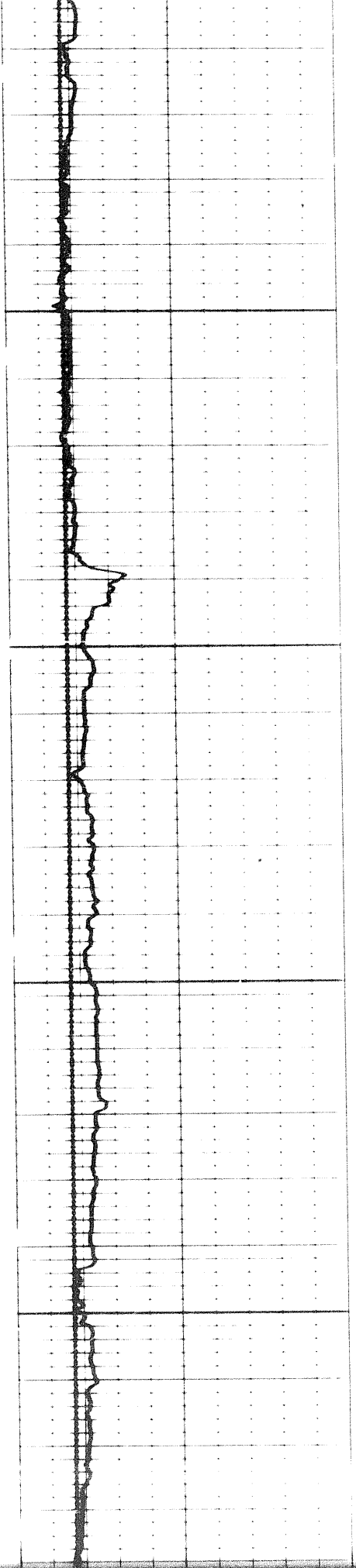

3500

3600

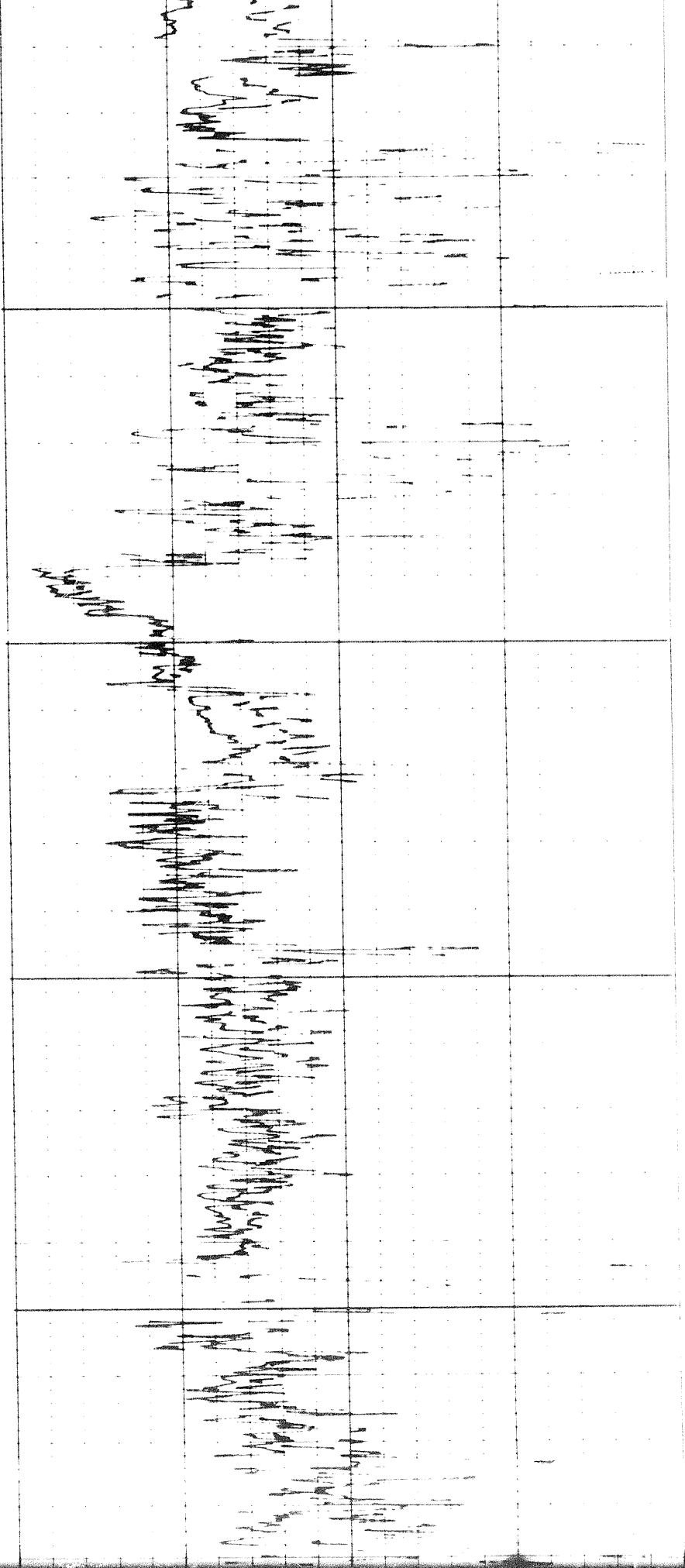

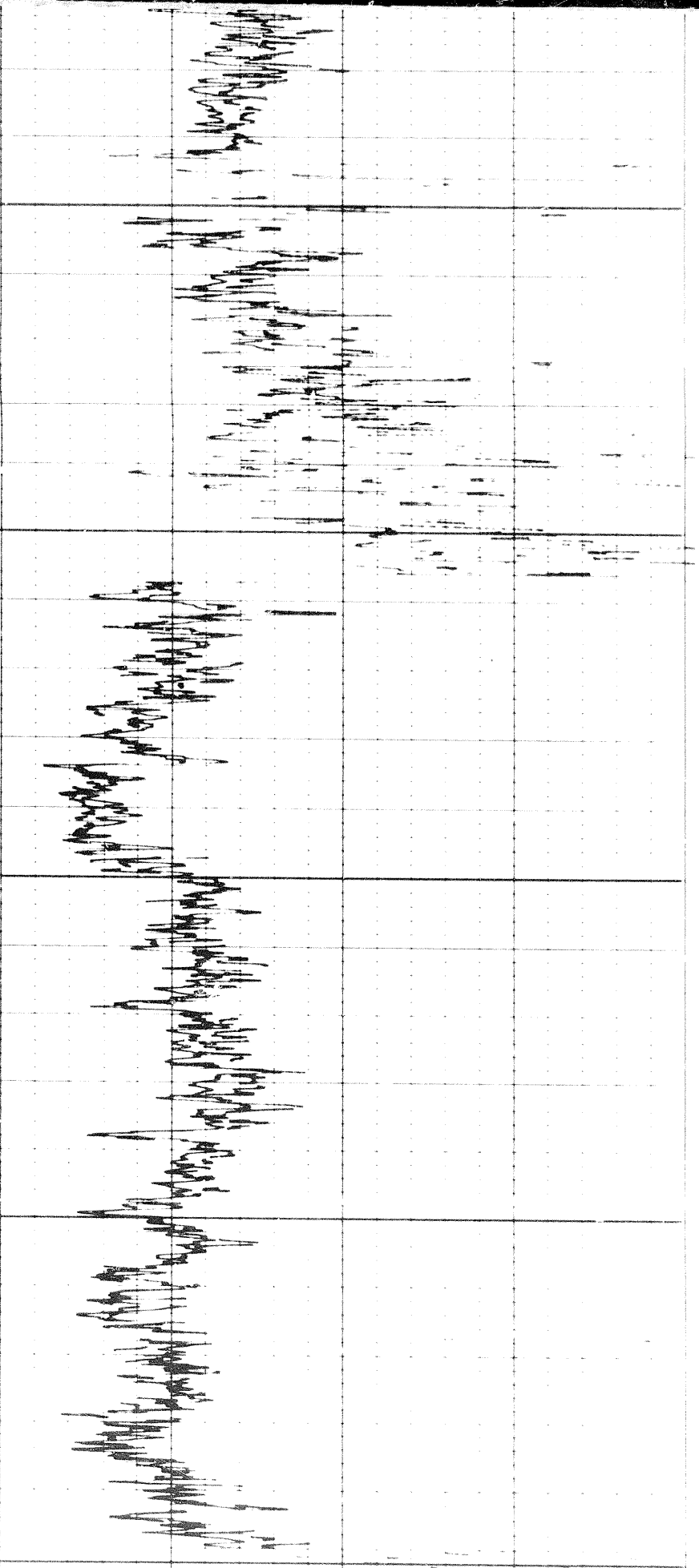

3600

3700

3800

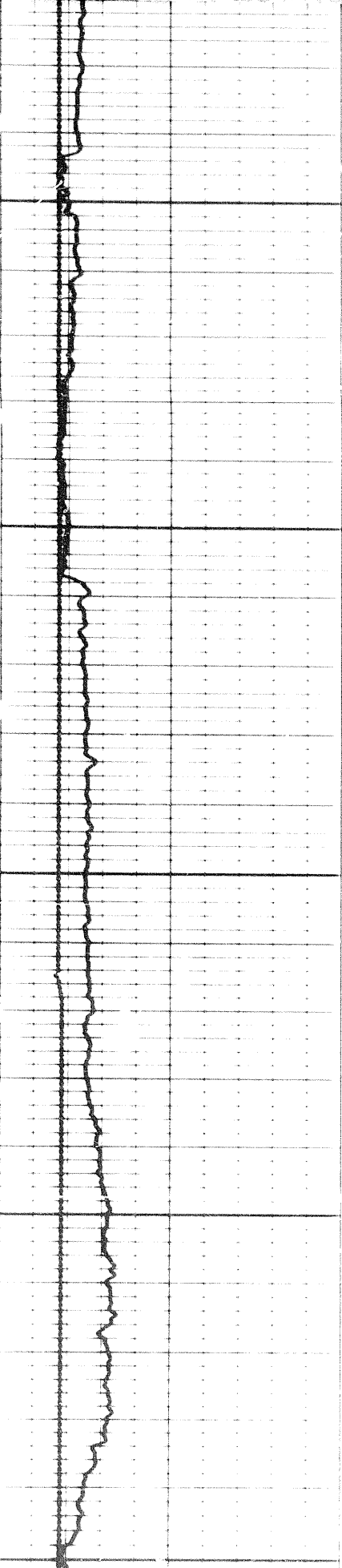

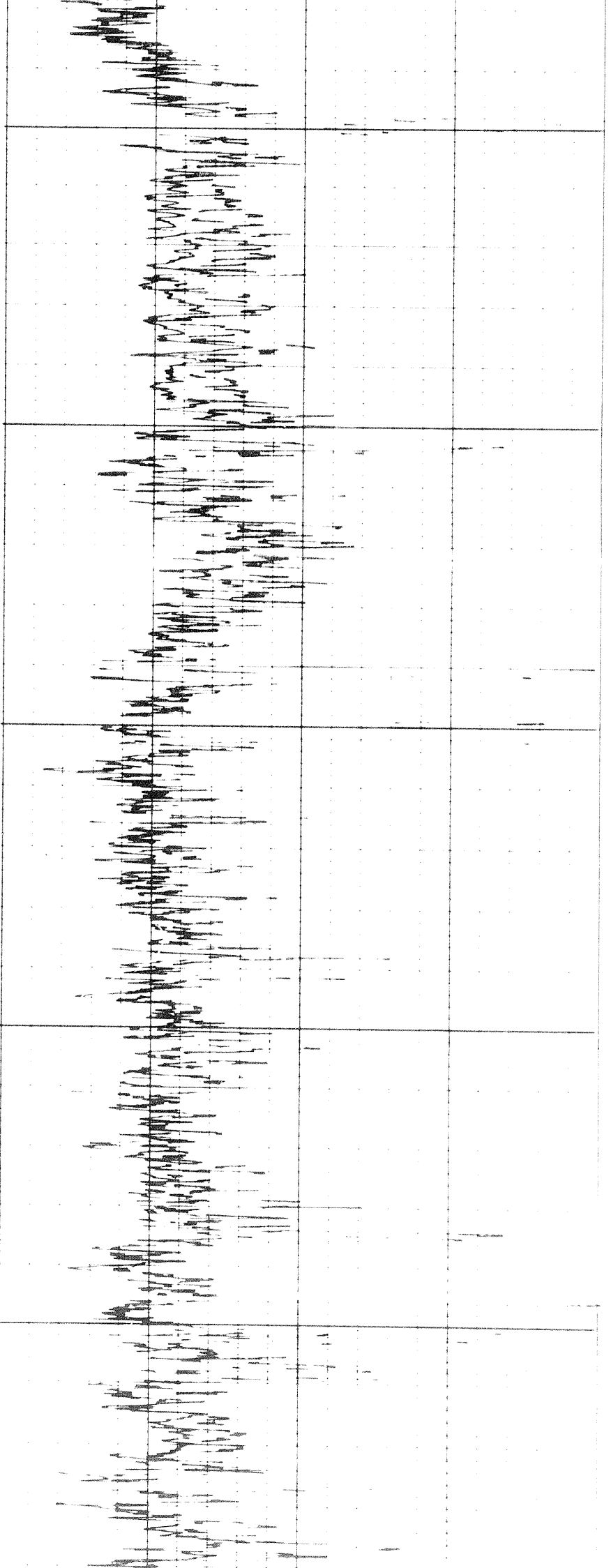

3800

3900

4000

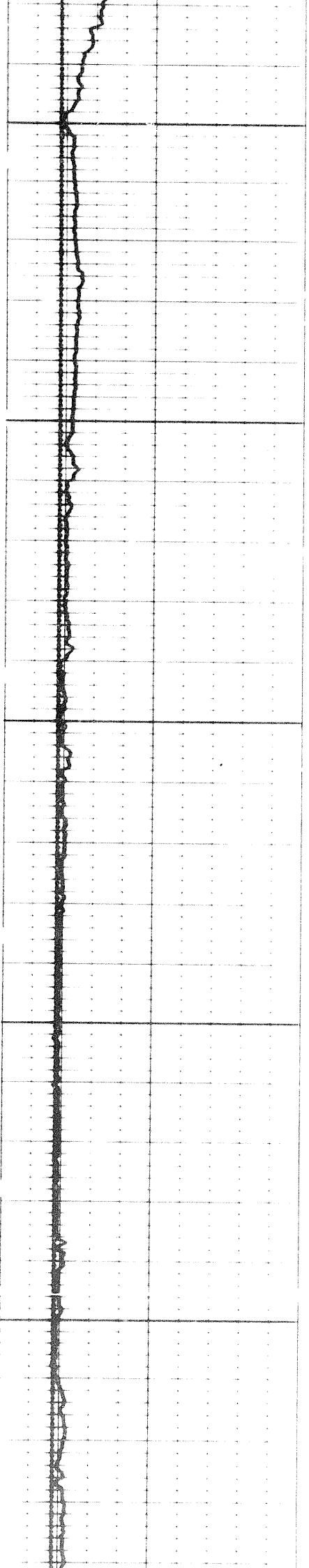

2/2

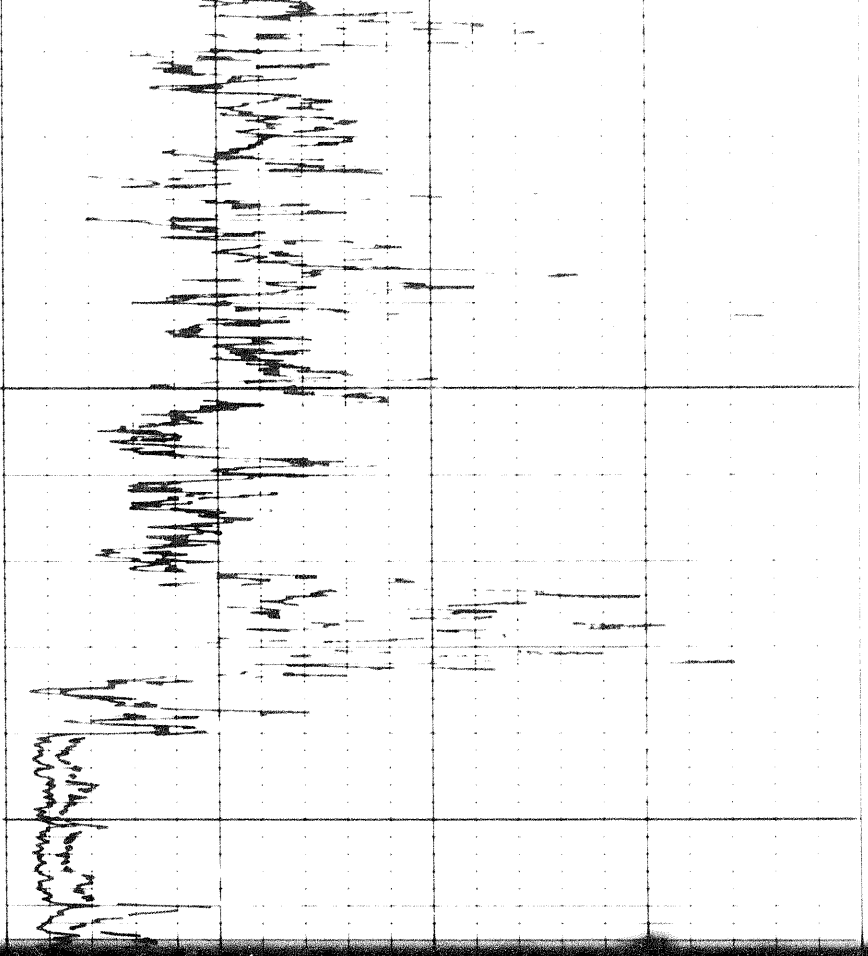

4100

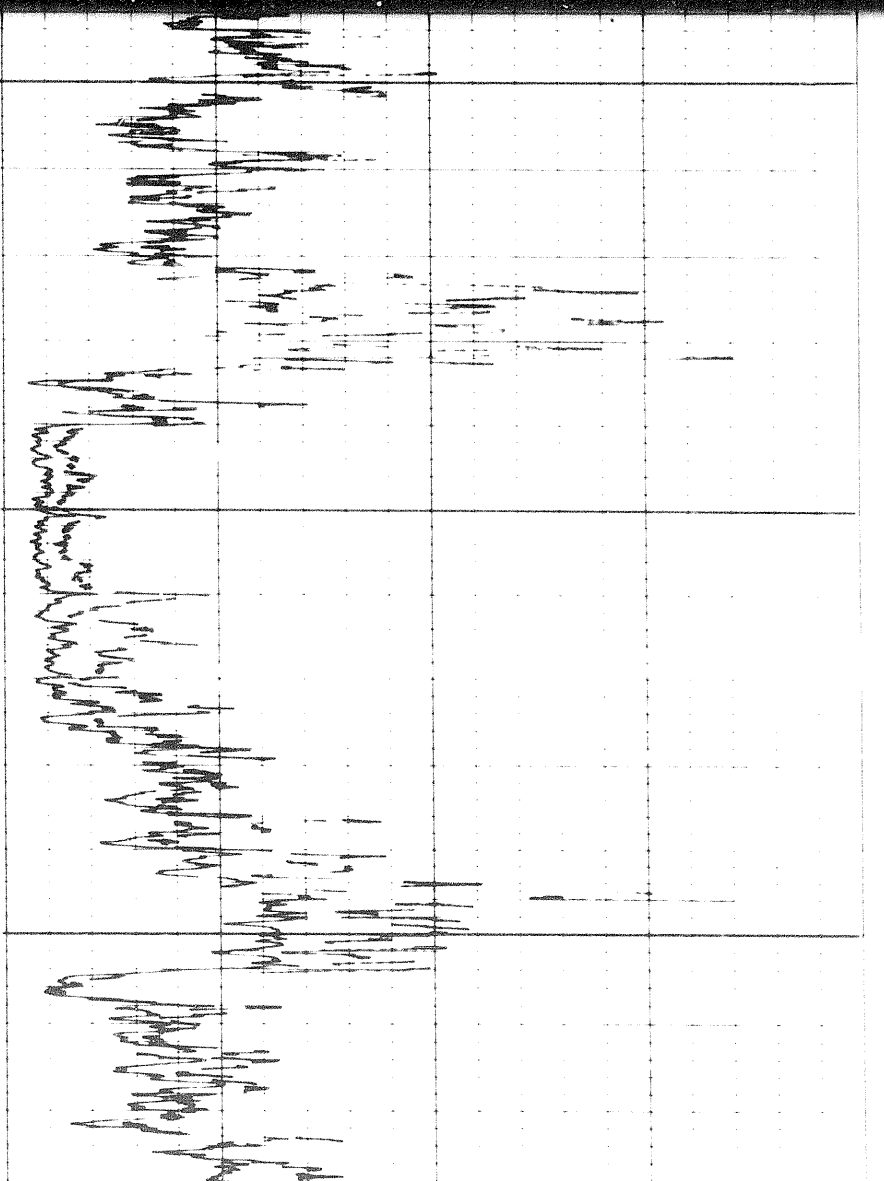
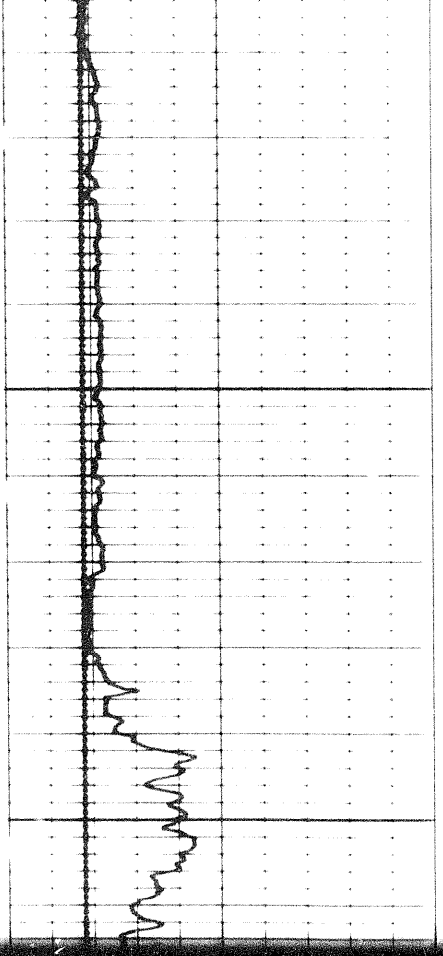

4100

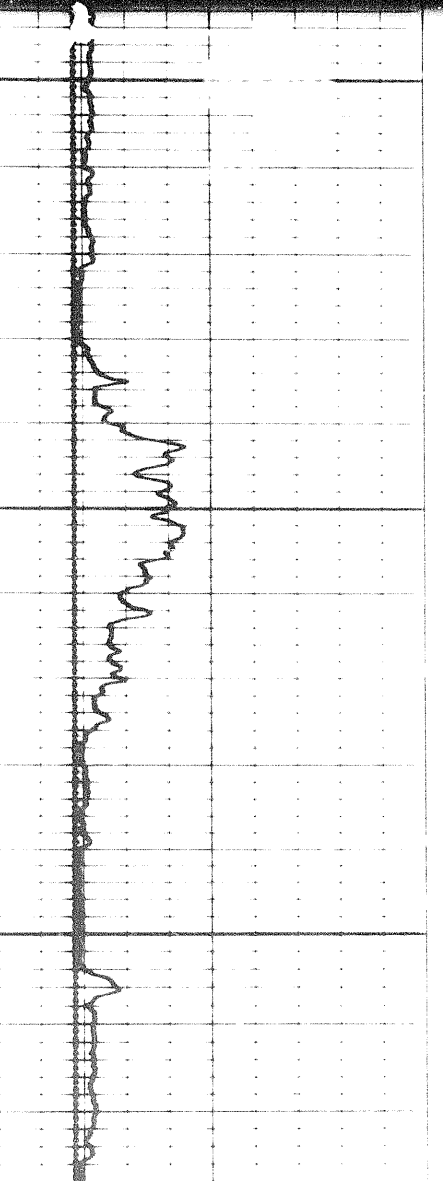

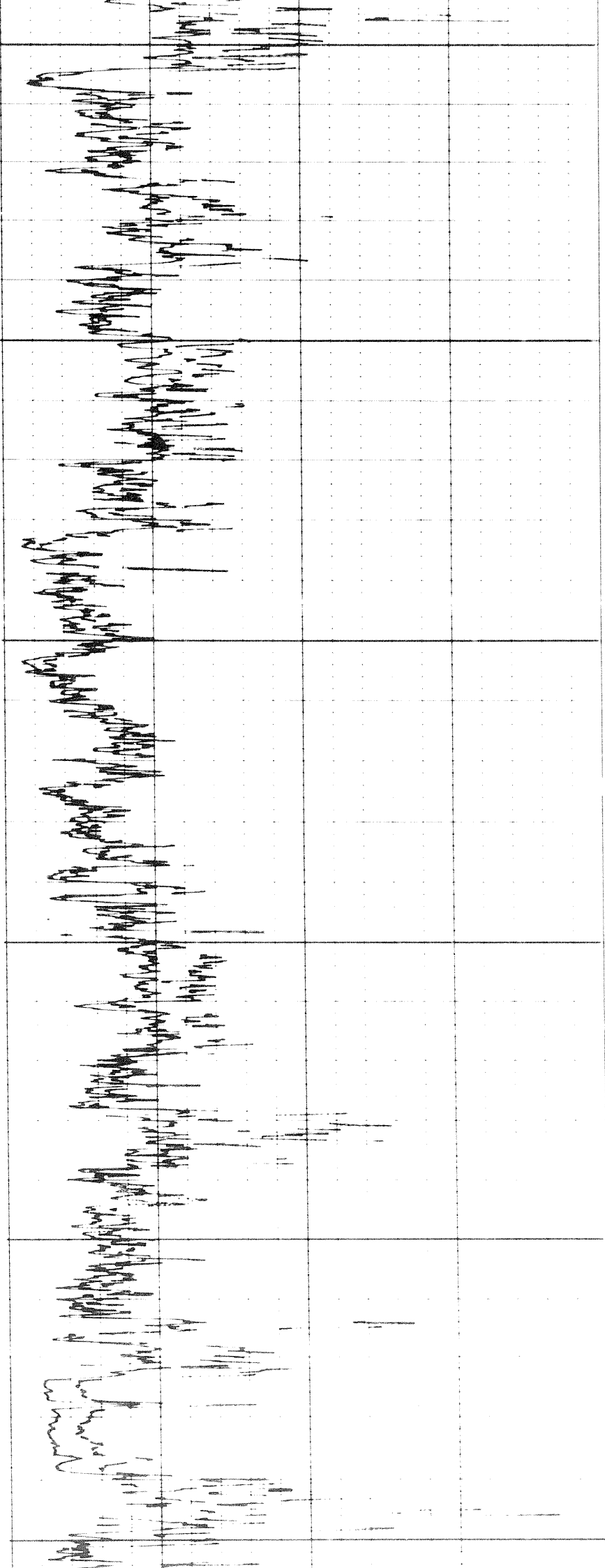

4200

4300

4400

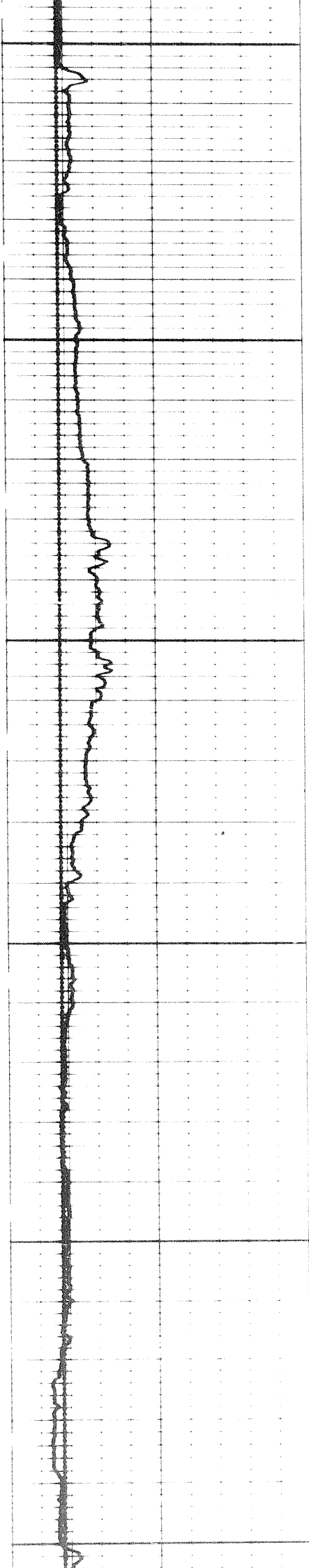

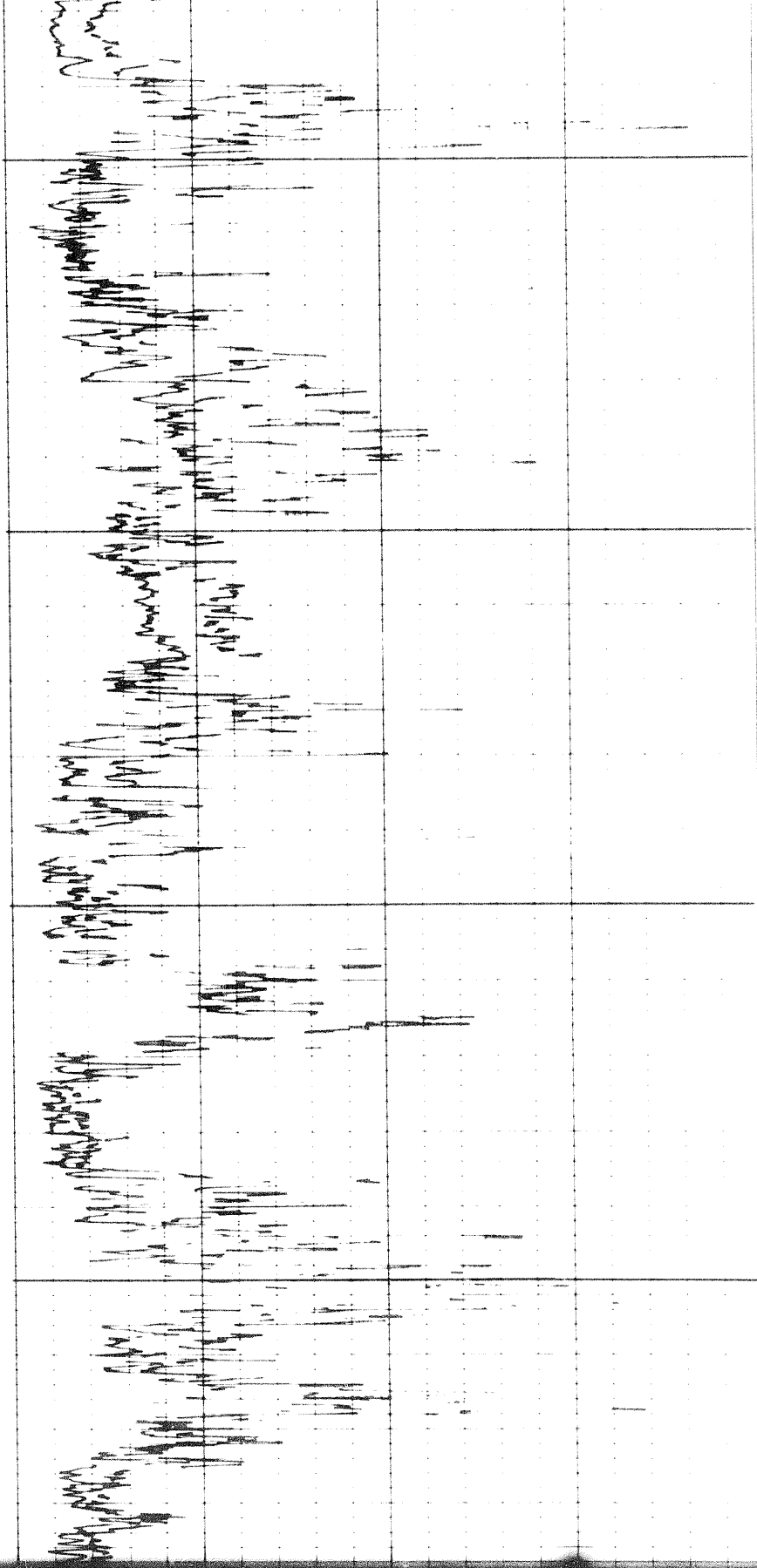

4400

4500

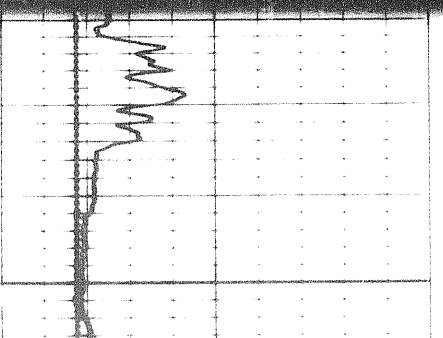
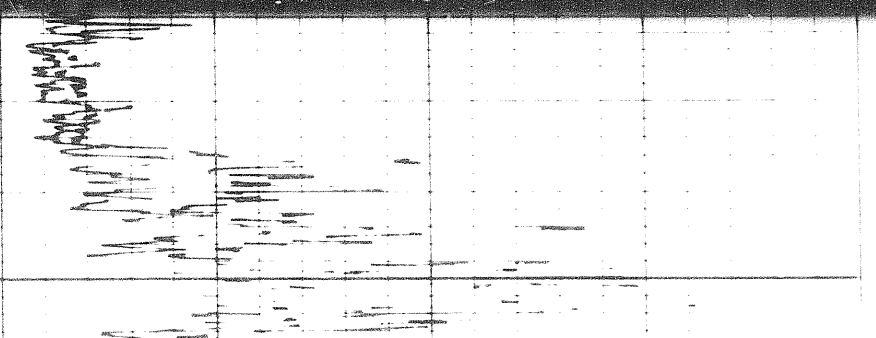
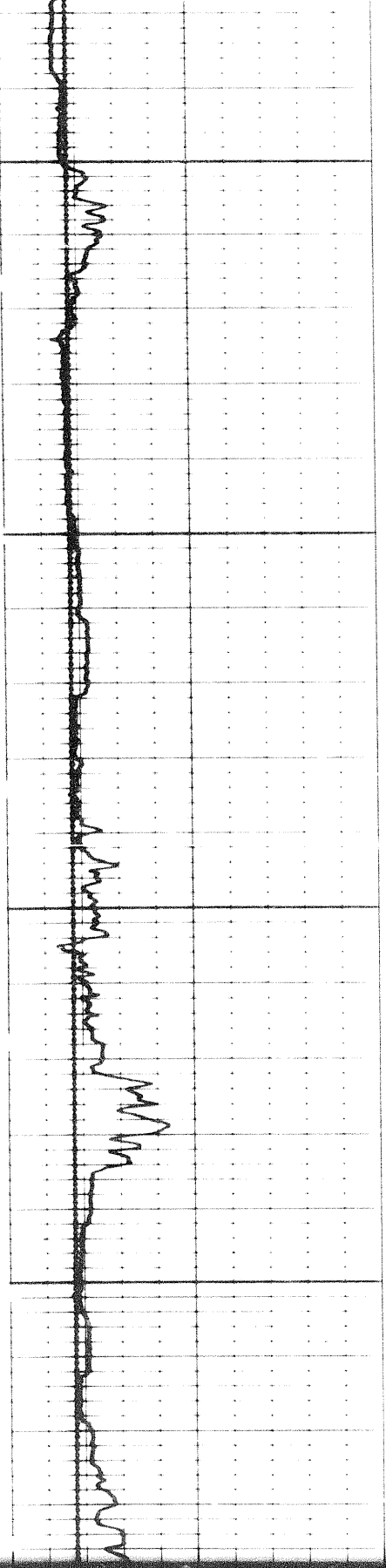

7b

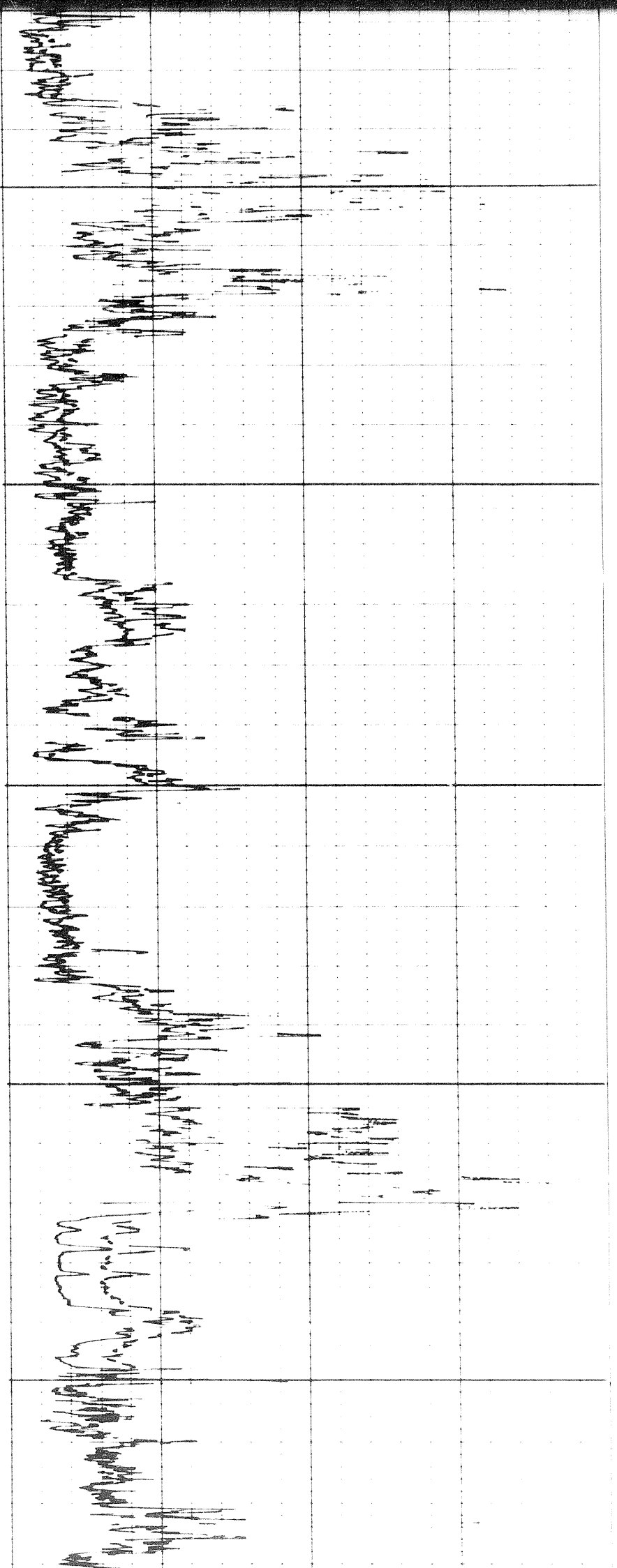

4600

4700

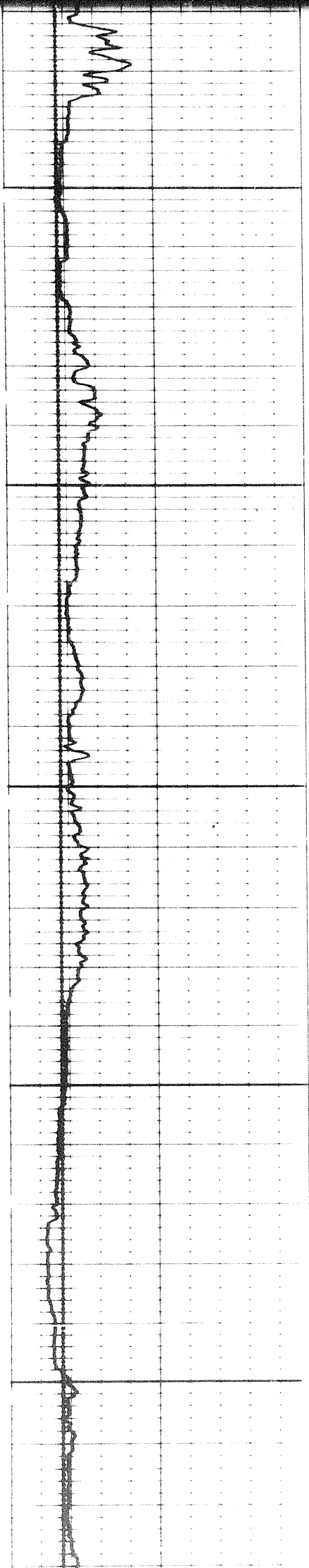

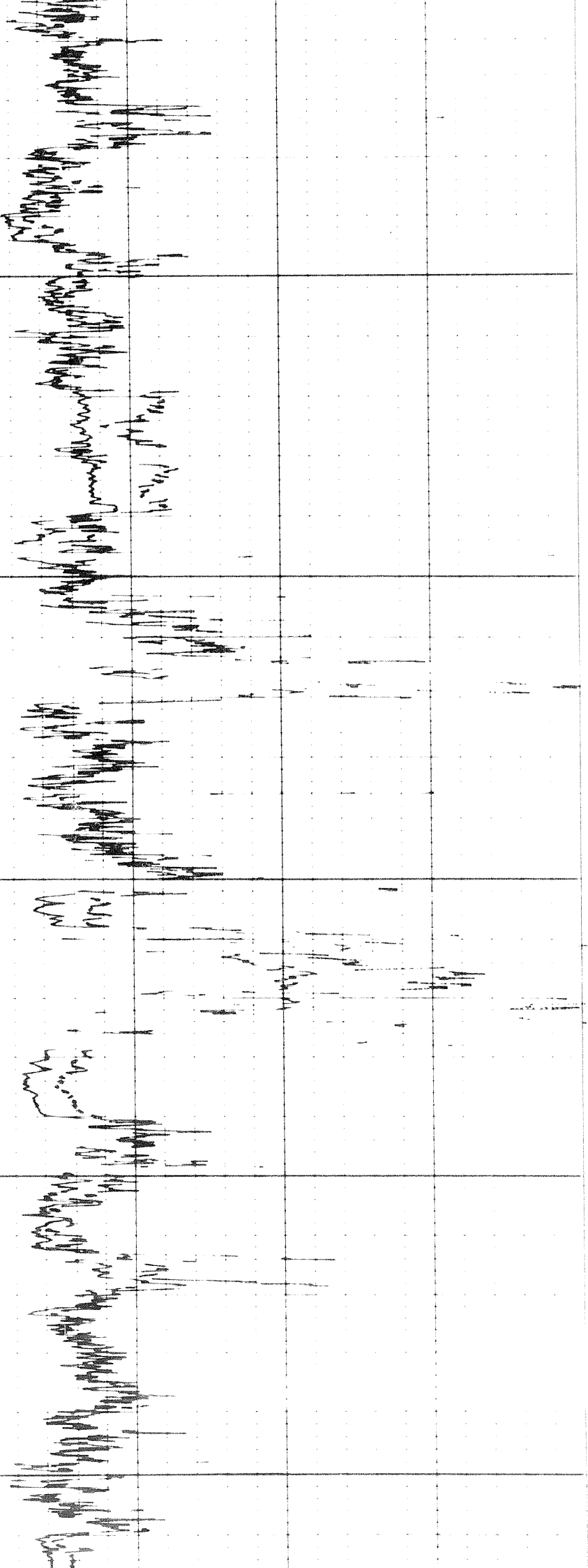

4800

4900

5000

FR

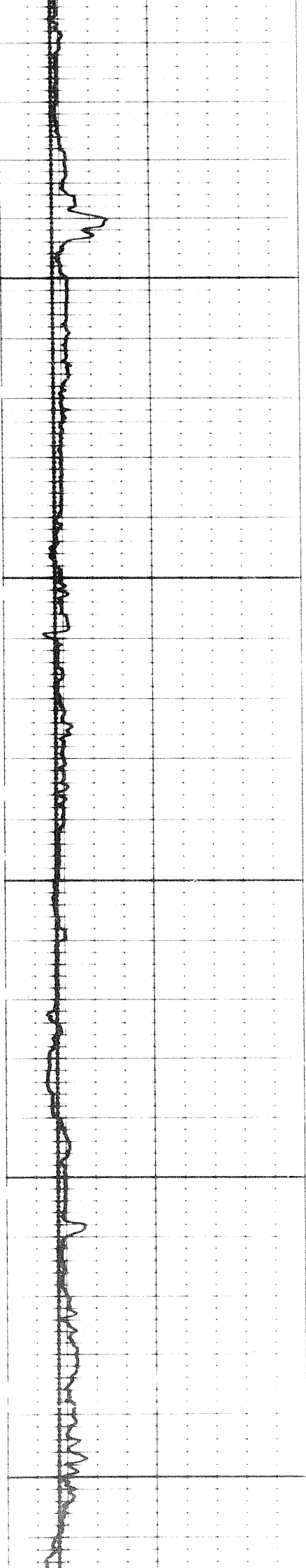

108

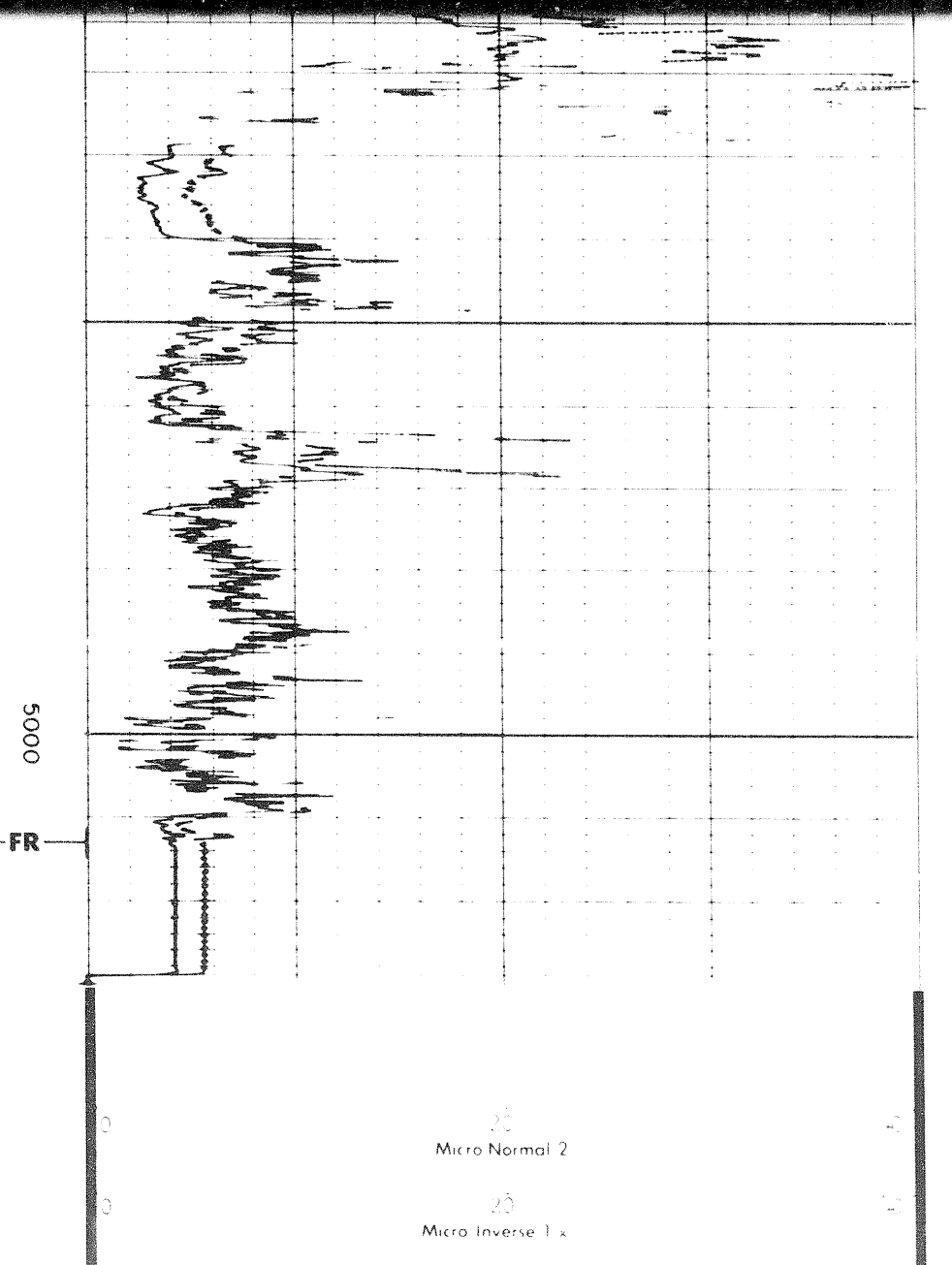
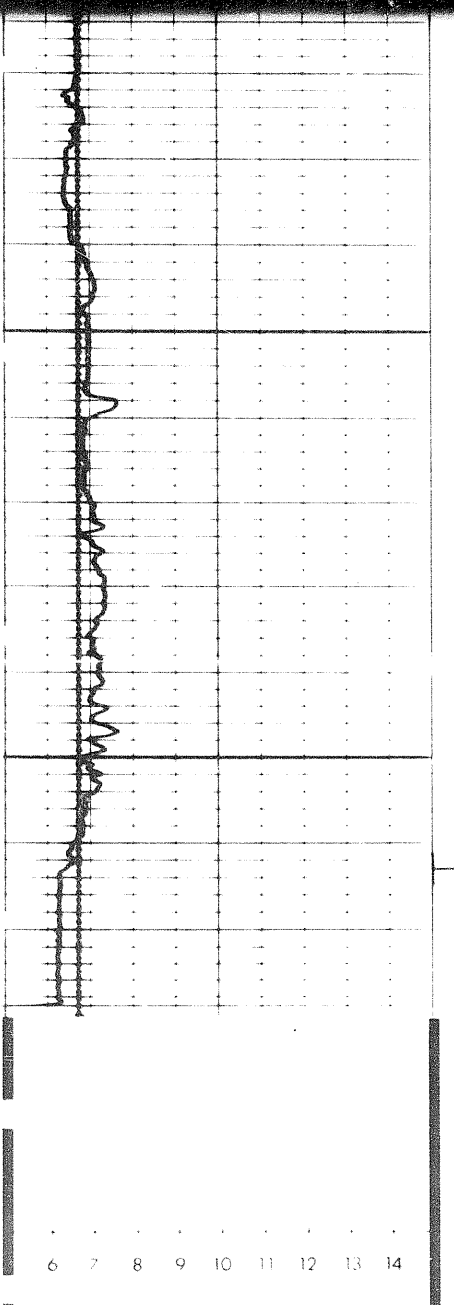
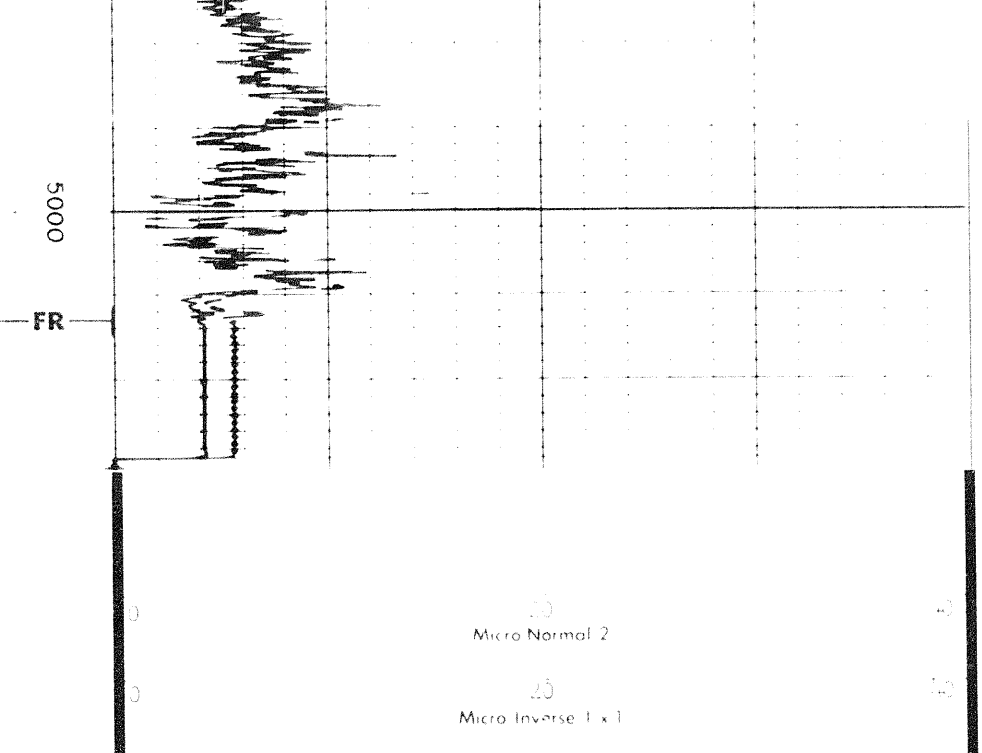
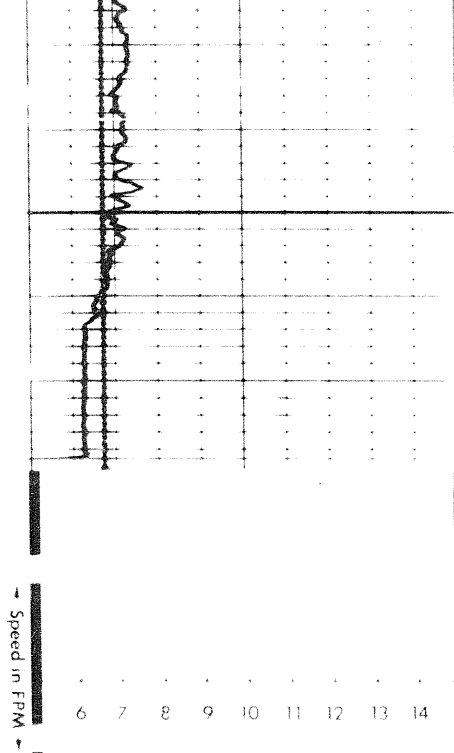

CALIPER

DE

MICROLOG

Speed in FPM

6 7 8 9 10 11 12 13 14

0
0

20
Micro Normal 2

40

20
Micro Inverse 1x

40

CALIPER
hole diameter in inches

DEPTH

MICROLOG
resistivity in ohms m /m

MUD LOG WITH SONDE COLLAPSED

Apparent Rm 0.85 Ω m /m
Depth 4980 ft.

RESISTIVITY
ohms m /m

0

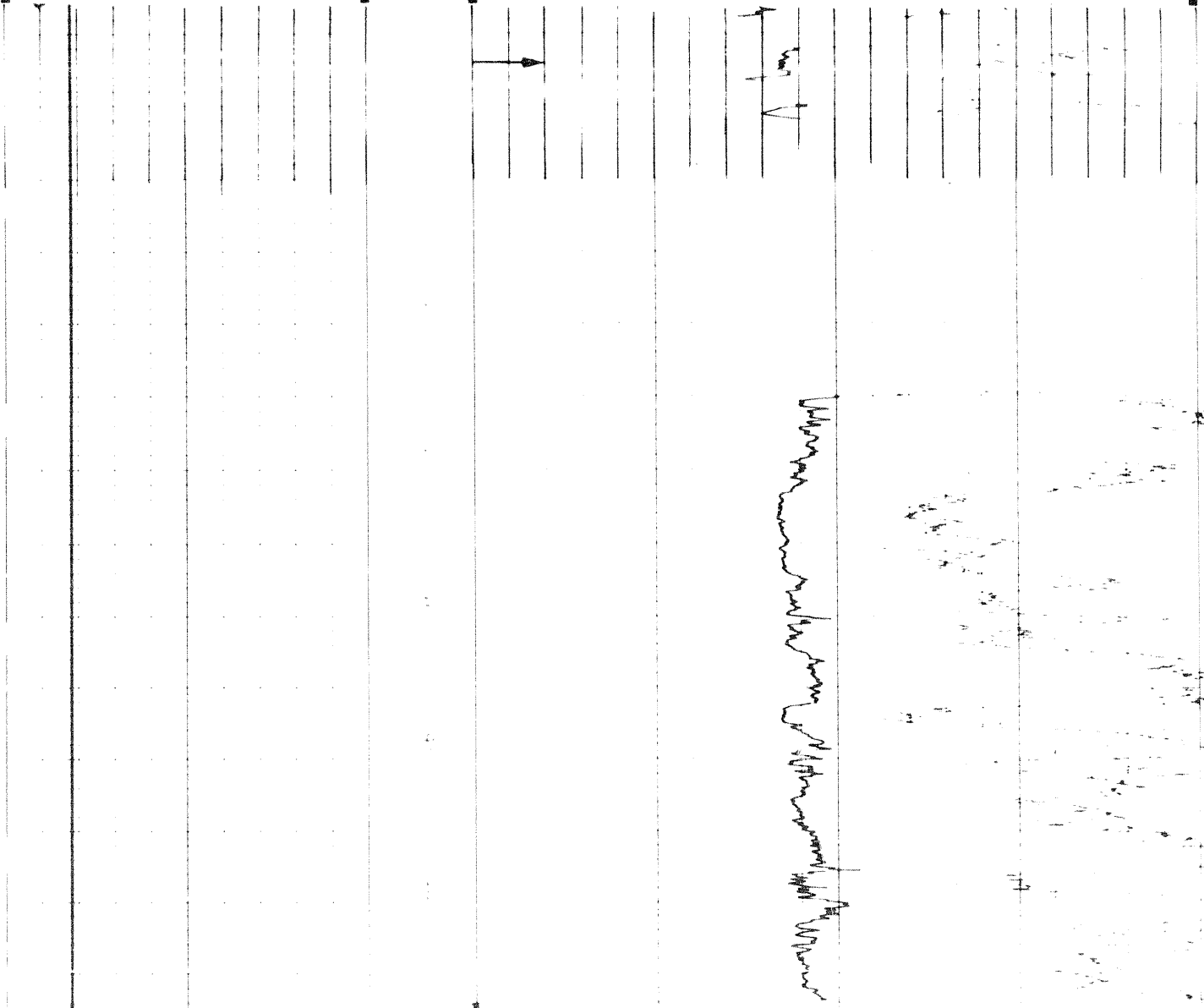

COMPANY

WELL

FIELD PROVINCE





COMPANY

WELL SHELL PEEL RIVER

FIELD

PEEL RIVER

PROVINCE

DATE YEAR

11 of 11

Casing

0600

0700

0800

0900

1000

1100

Handwritten notes or data on the right side of the page, including a vertical line of text and a jagged waveform.

1 of

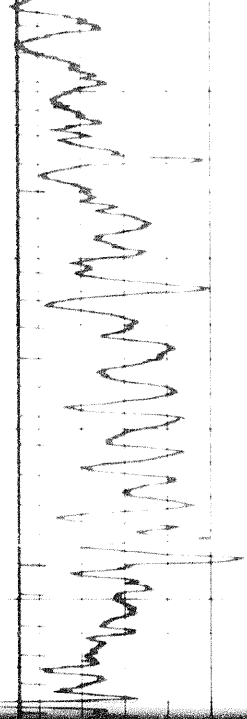

1100

1200

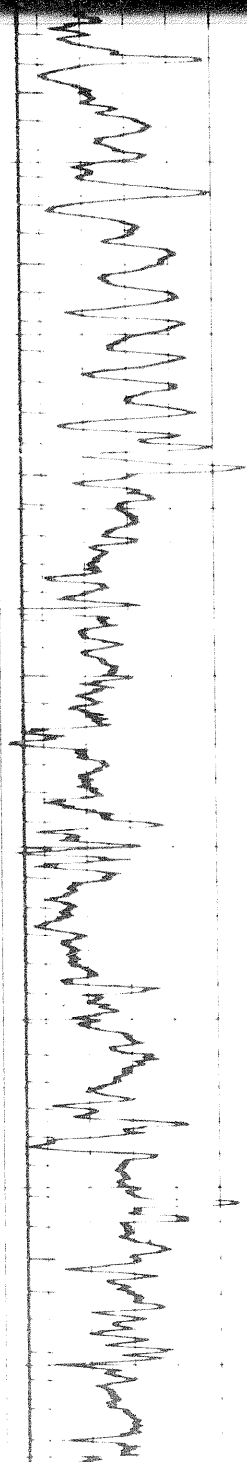

1200

1300

1400

1500

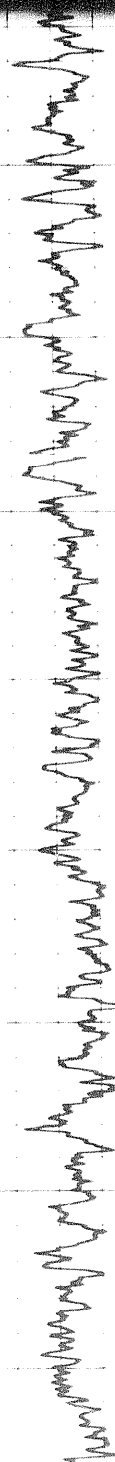
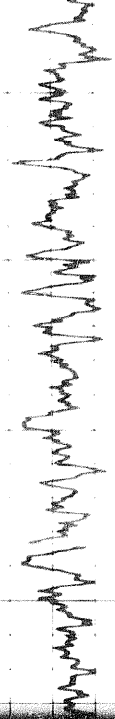

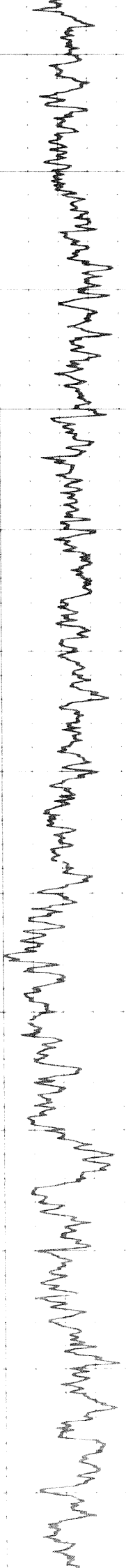
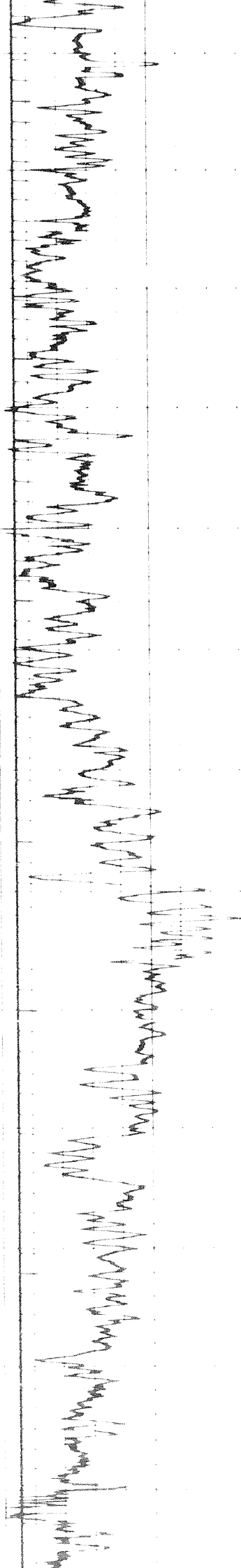

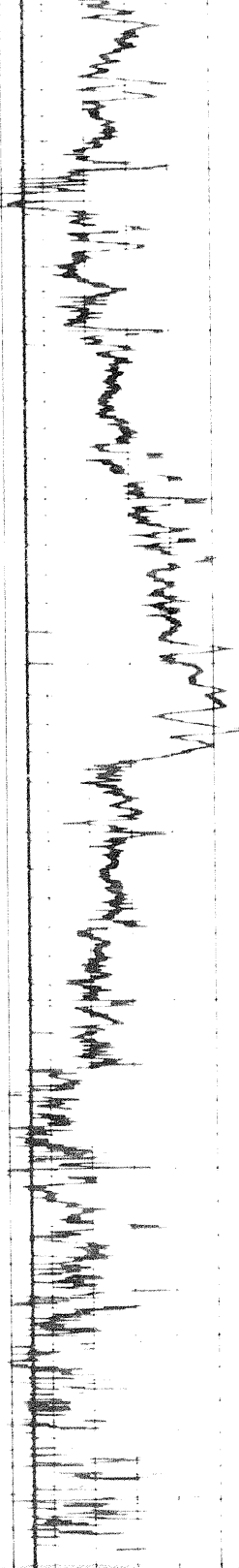
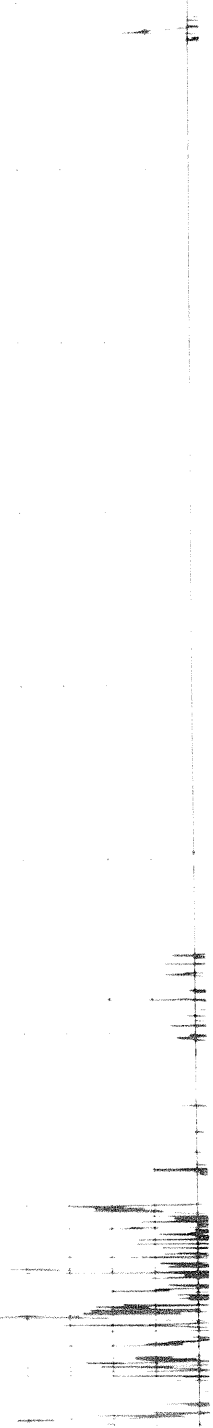

2000
2100
2200
2300
2400

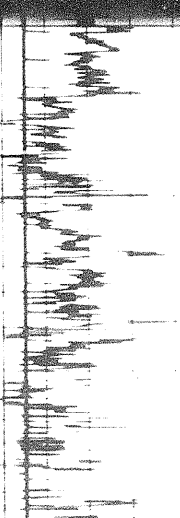
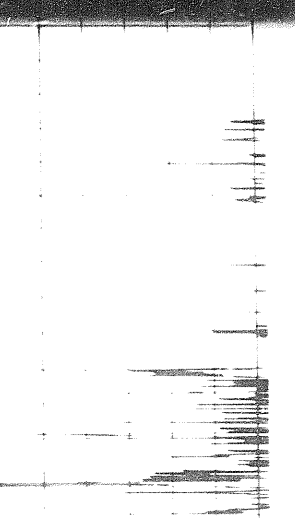

2500
2600

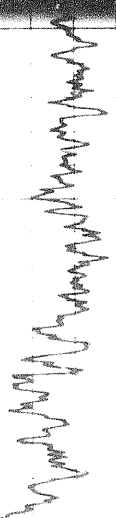

20f

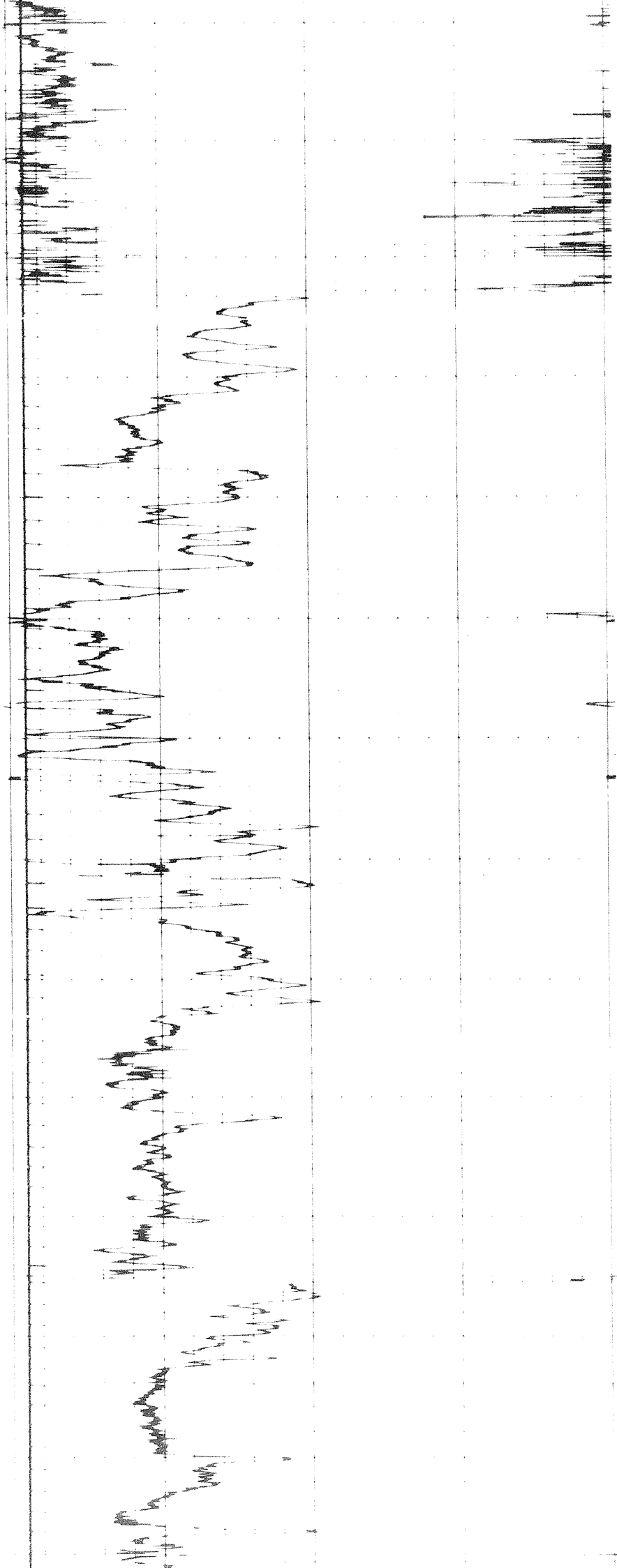

2400

2500

2600

2700

2800

2900

3

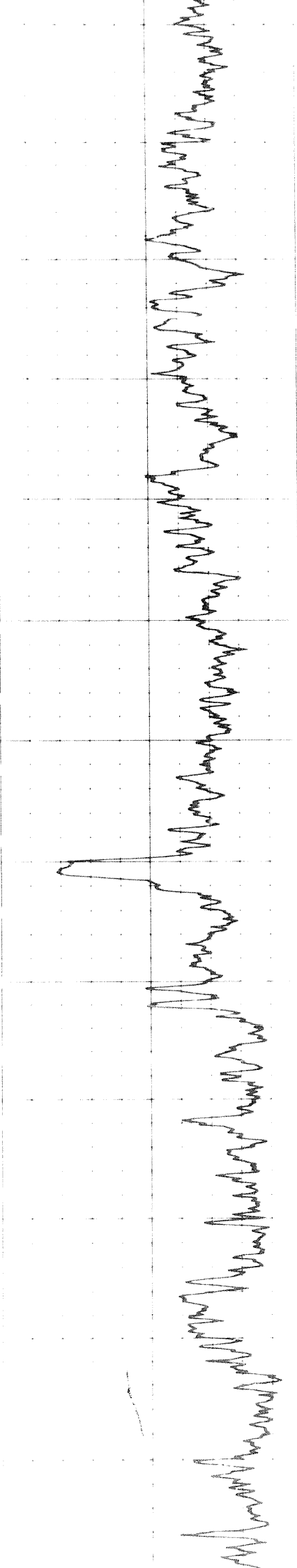

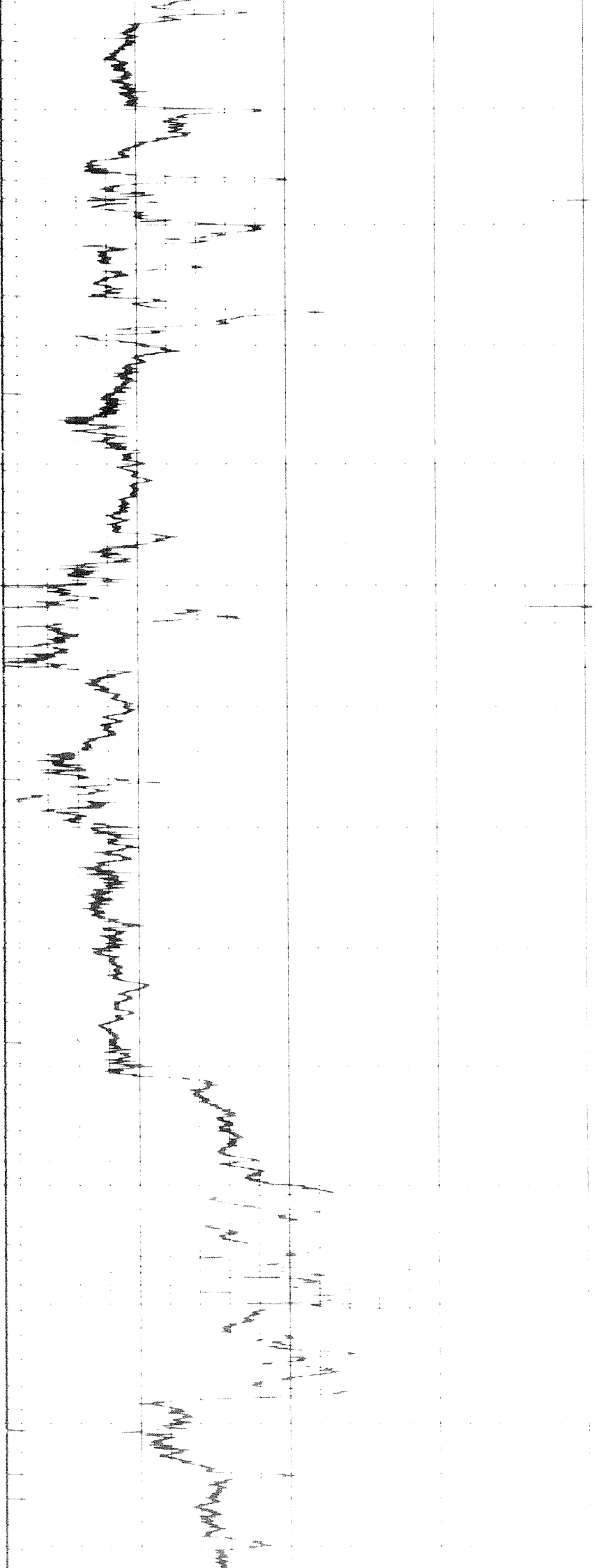

3000

3100

3200

3300

3400

3500

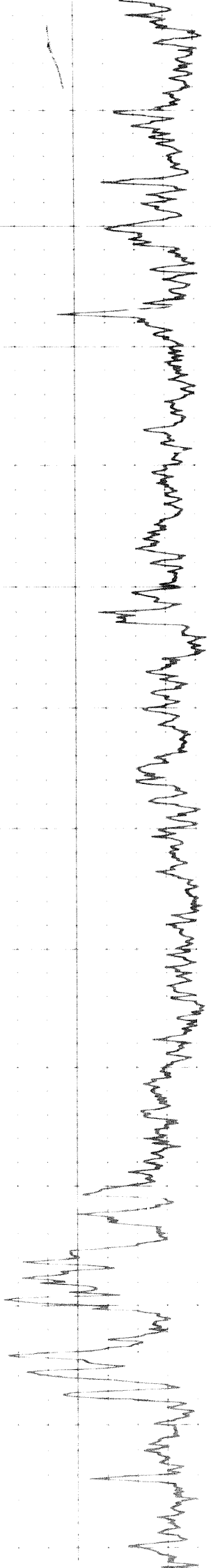

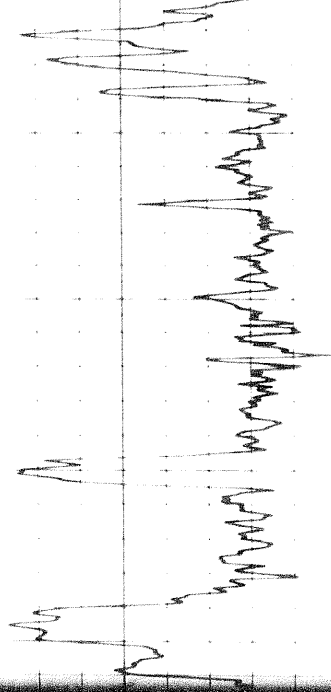

3500

3600

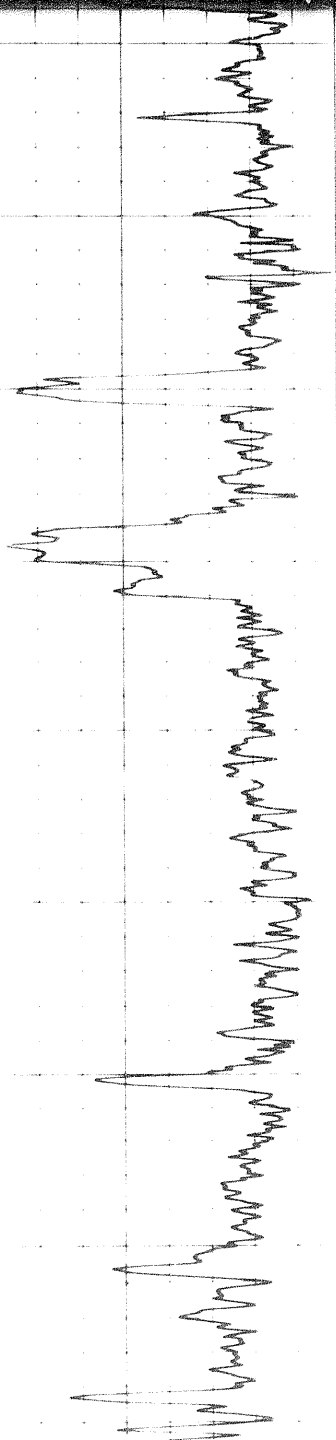
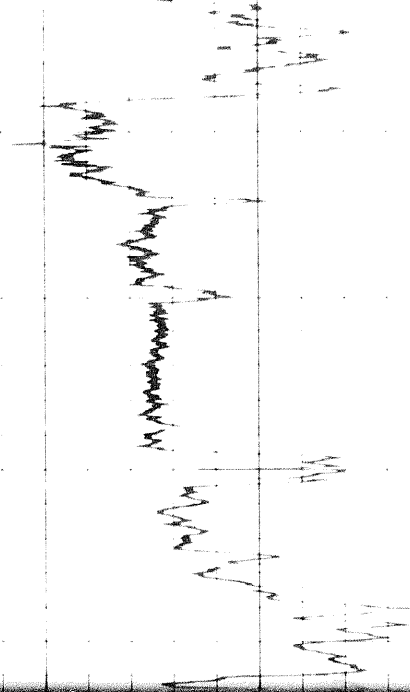

3500

3600

3700

3800

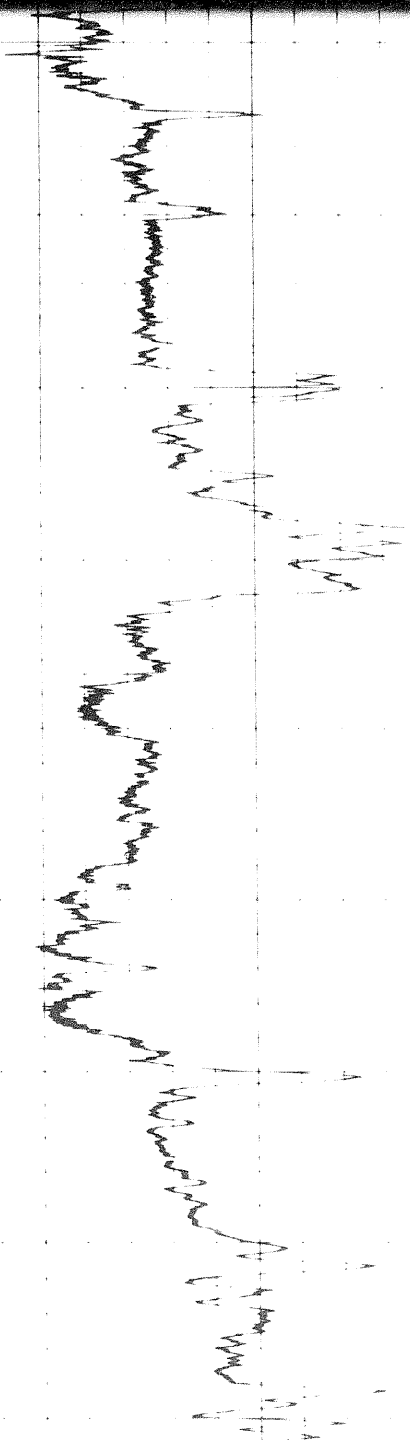

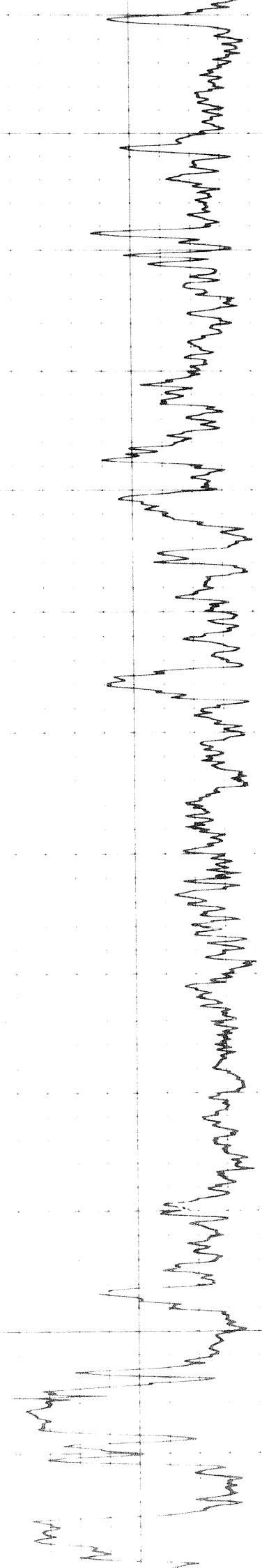
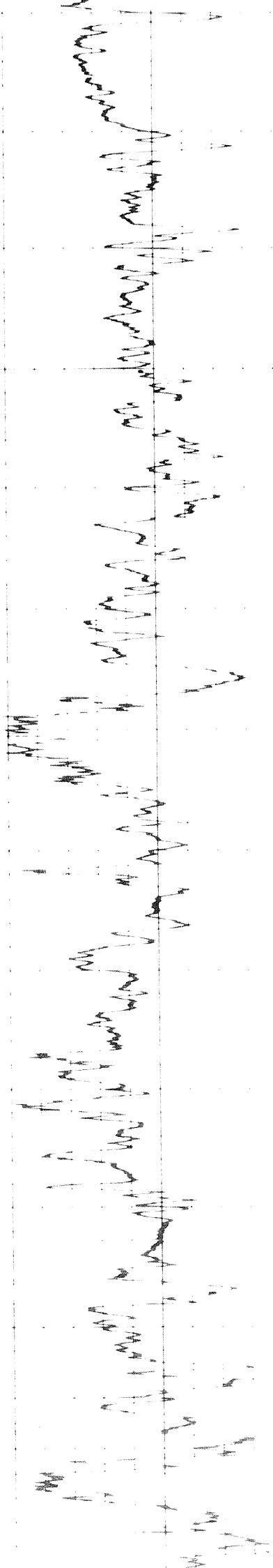

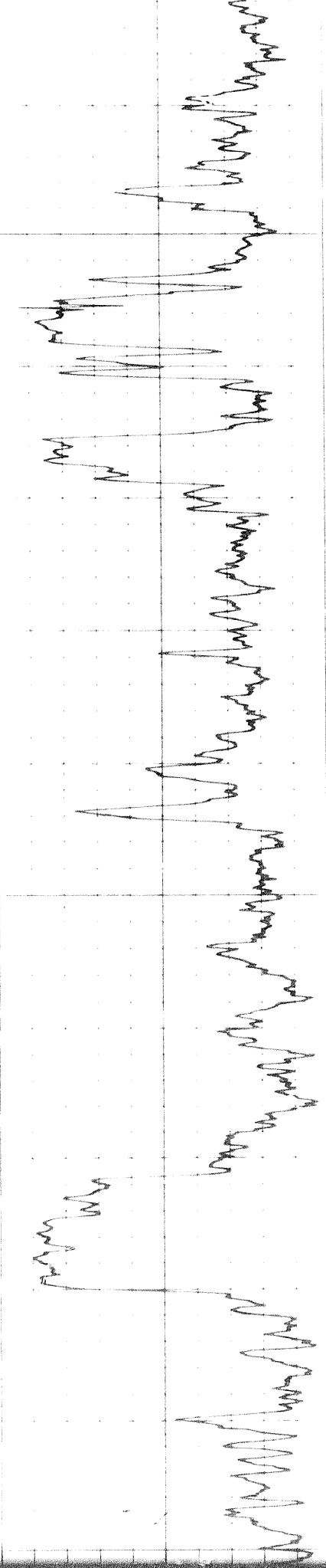

4300 4400 4500 4600 4700 4800

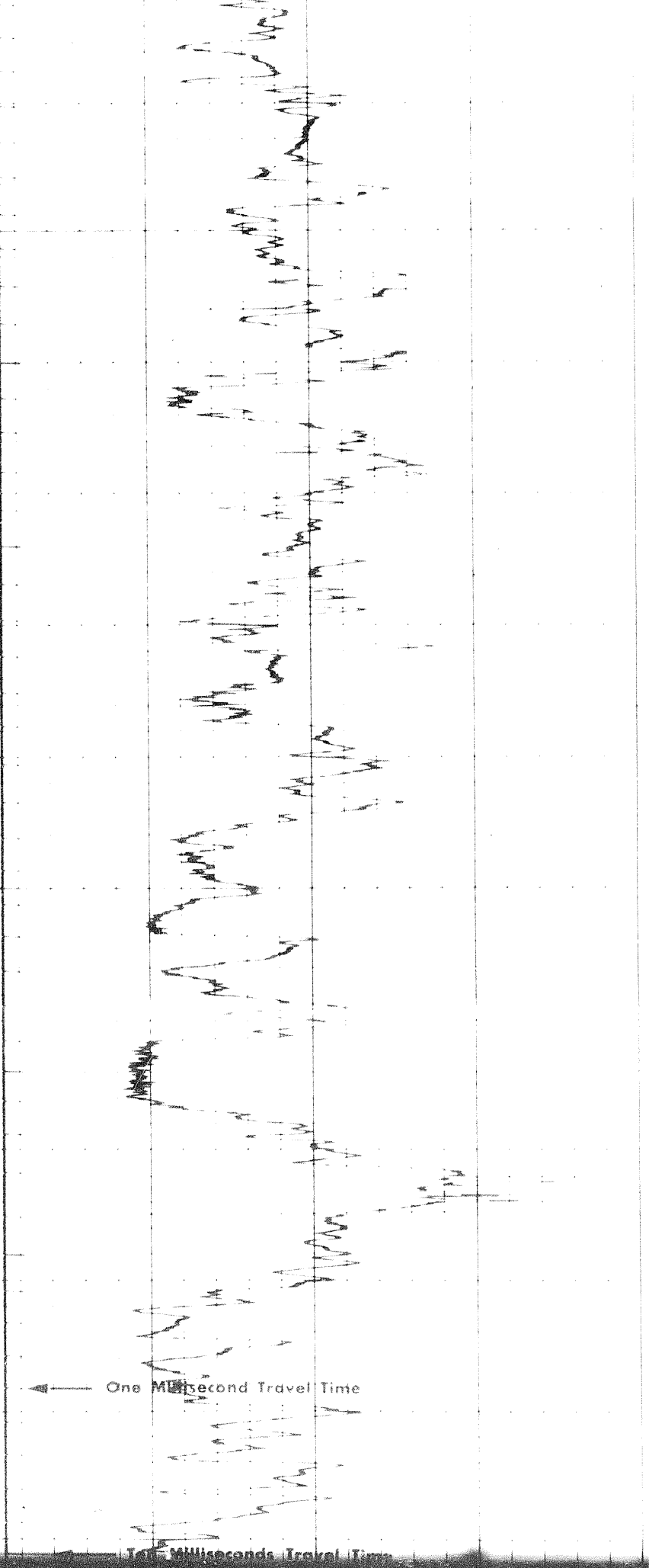

One Millisecond Travel Time

One Millisecond Travel Time

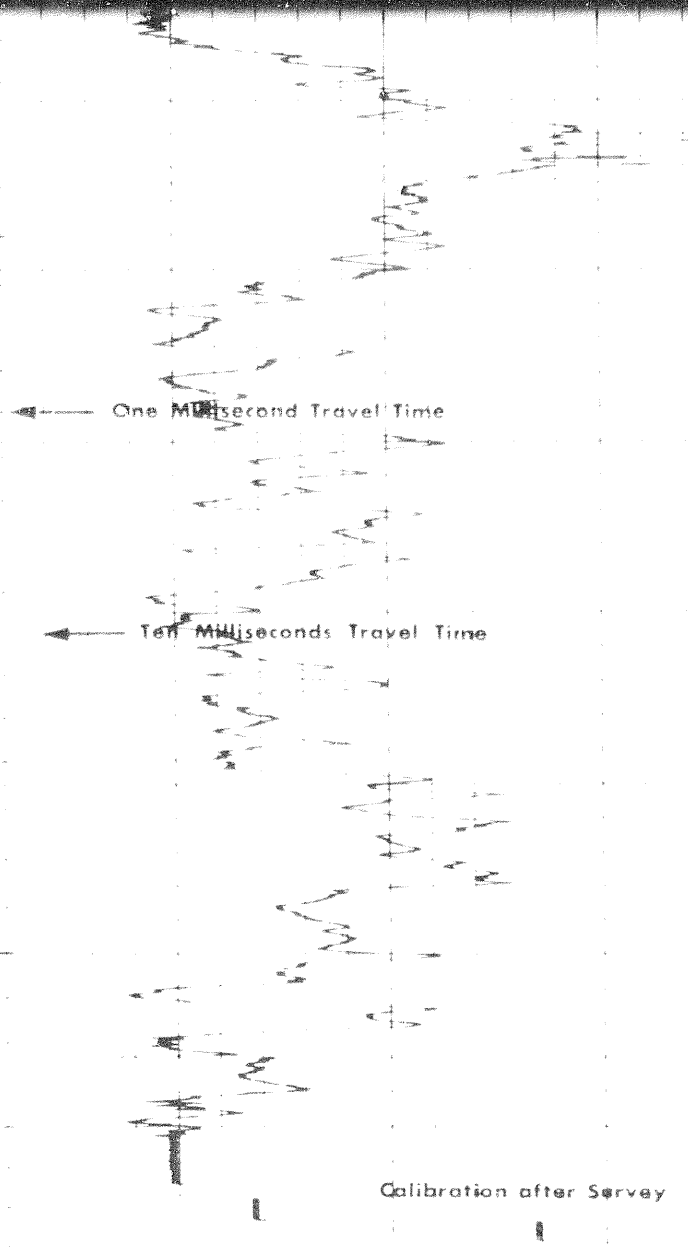
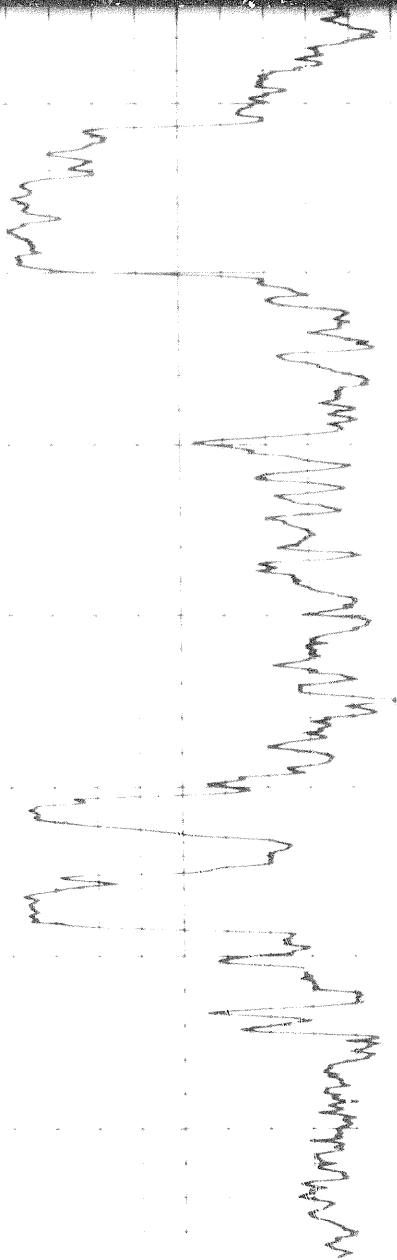

Speed in FPM
 Sens 30 TC
 Zero div to left

GAMMA RAY API UNITS	DEPTHS	SONIC INTERVAL TRANSIT TIME microseconds per foot
------------------------	--------	---

DETAIL LOG
 5" = 100

GAMMA RAY API UNITS	DEPTHS	SONIC INTERVAL TRANSIT TIME microseconds per foot
------------------------	--------	---

Speed in FPM
 Sens TC
 Zero div to left

GAMMA RAY
API UNITS

DEPTHS

SONIC
INTERVAL TRANSIT TIME
microseconds per foot

Sens 300 T.C.
Zero div to left
1.0
2.5

Speed in fpm

Calibration before Survey

Casing

0600

0100

One Millisecond Travel Time

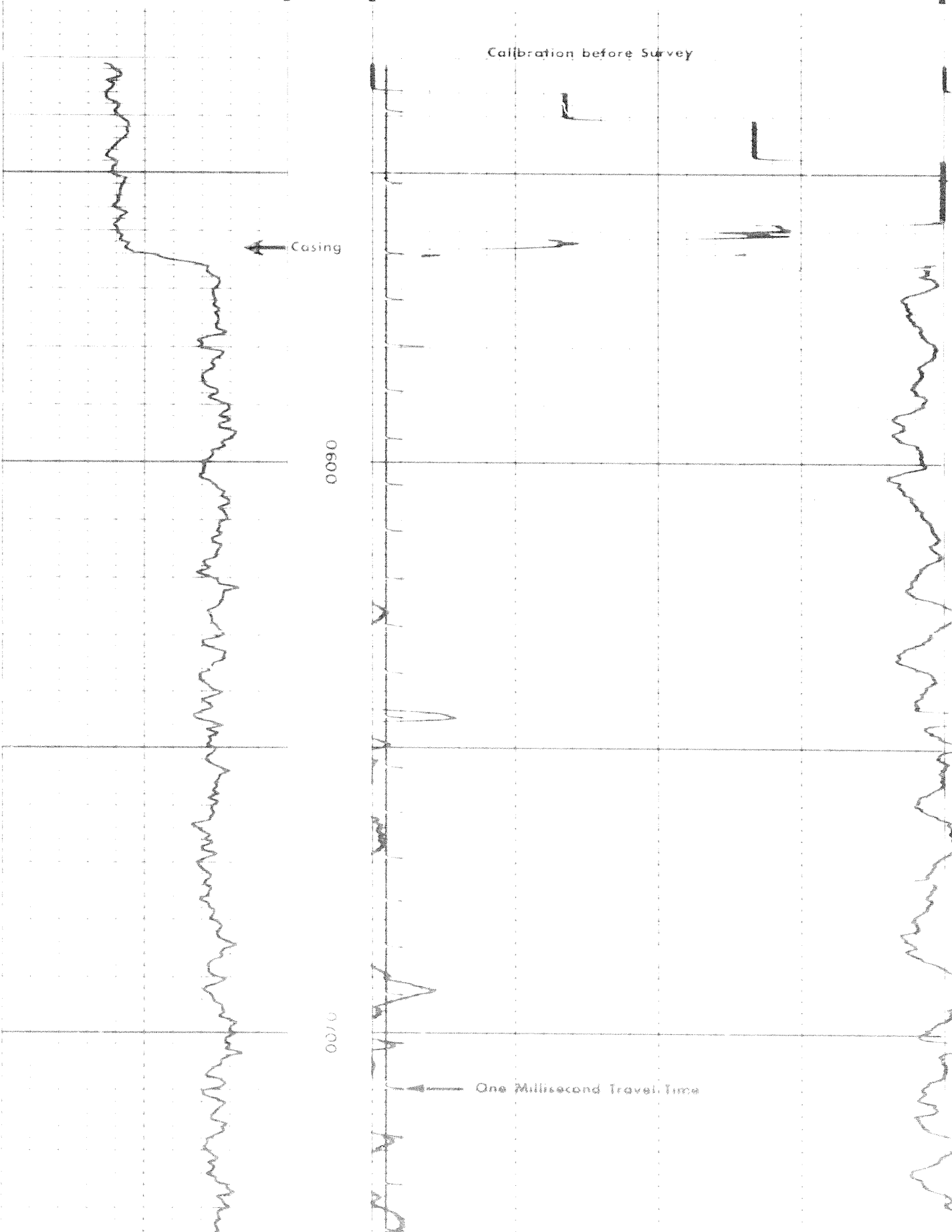

0080

0080

0

One Millisecond Travel Time

Ten Milliseconds Travel Time

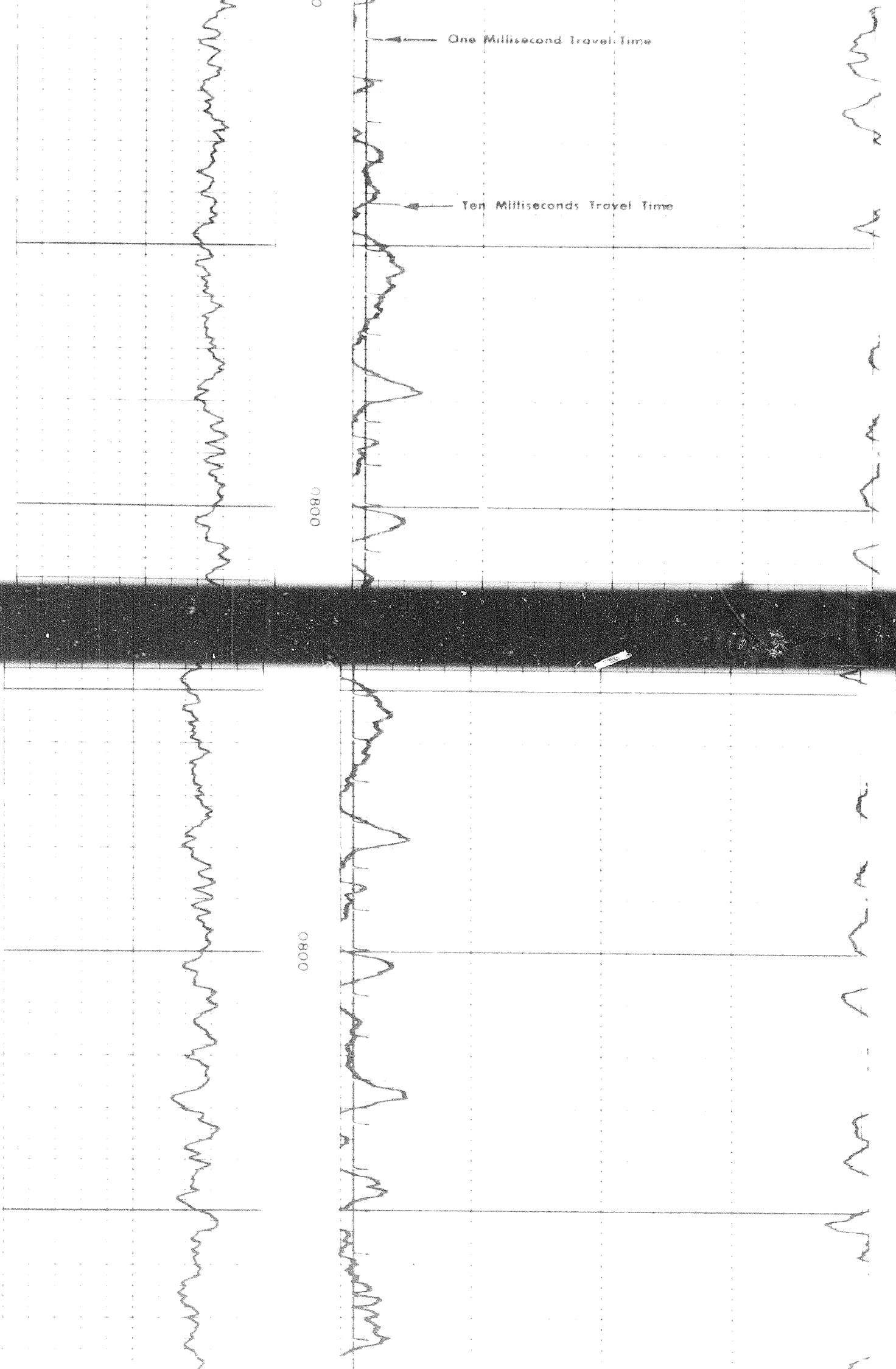

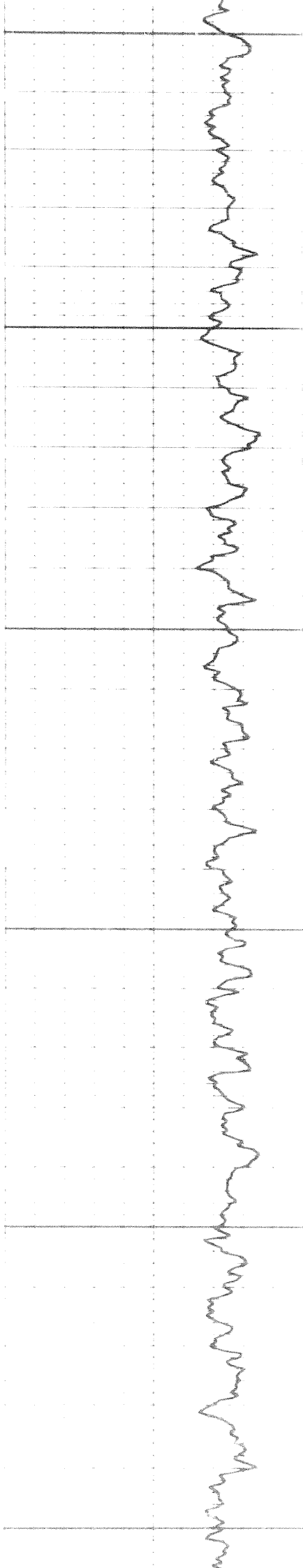

0000

0000

0060

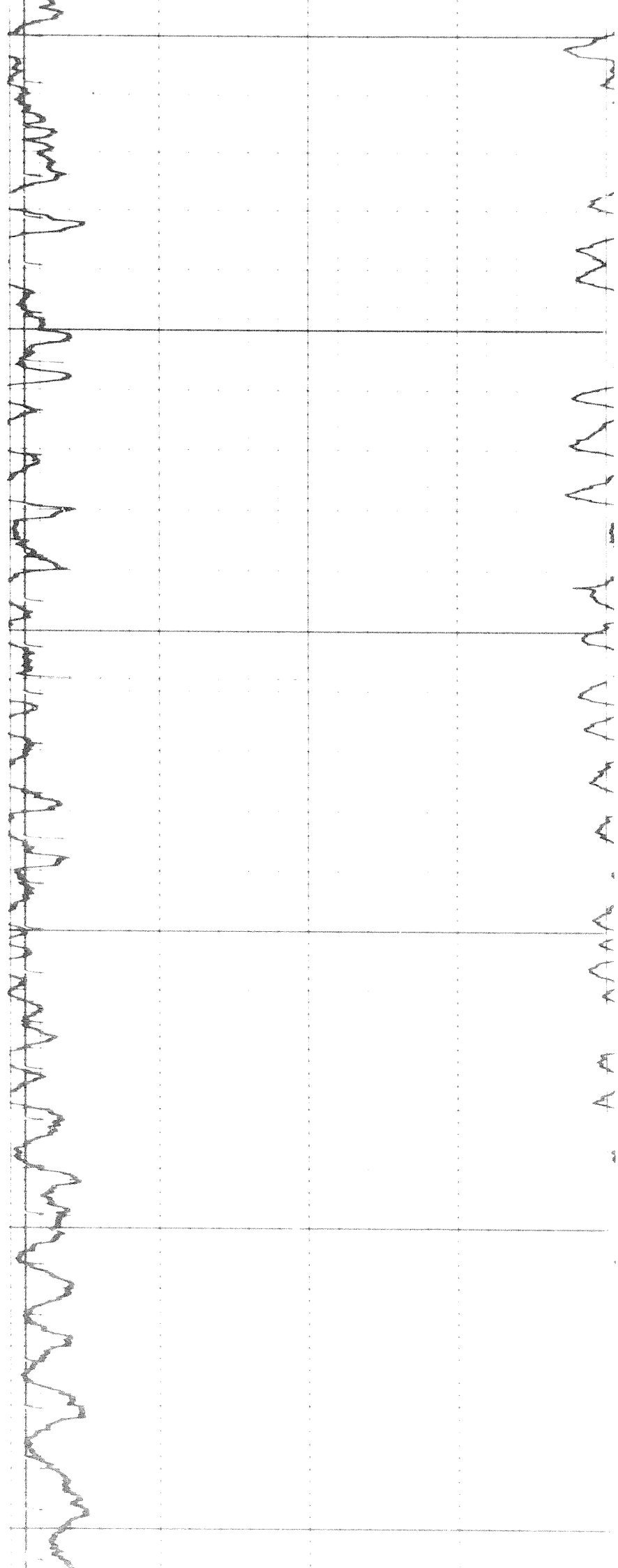

AA AAAA - A A A A A A - A A A A

MAA

MAA

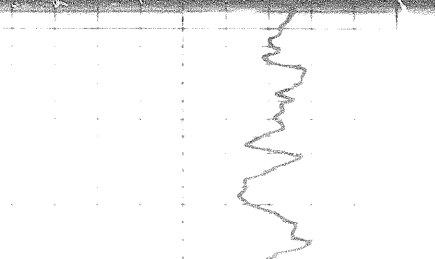
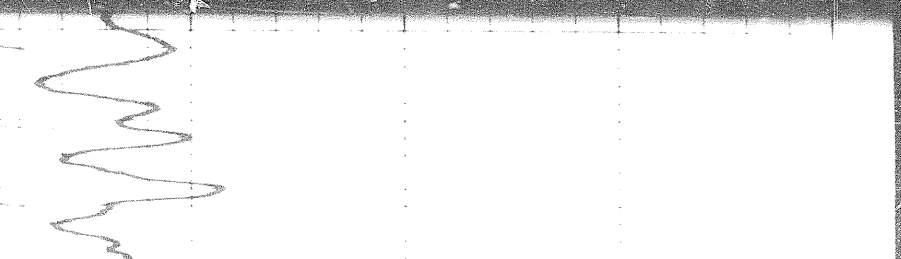
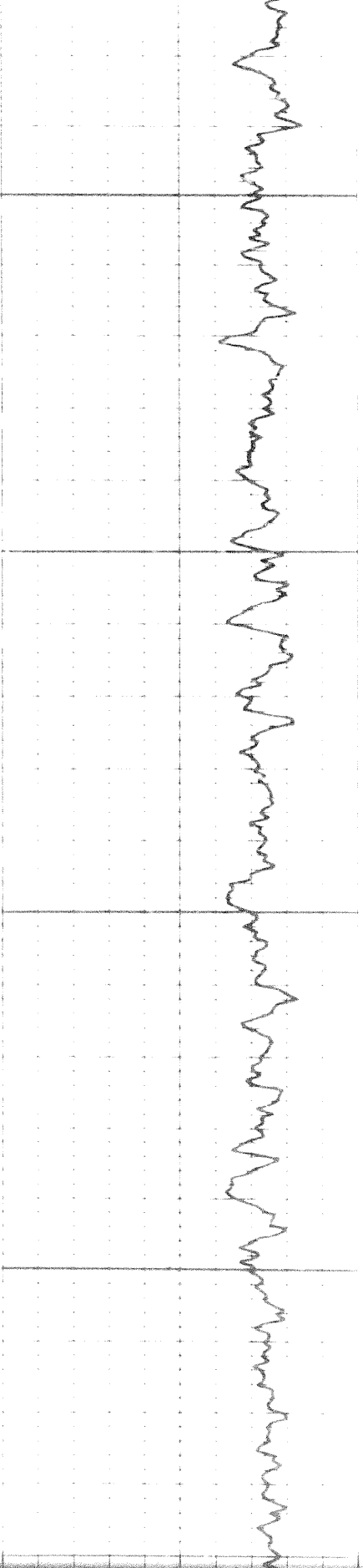
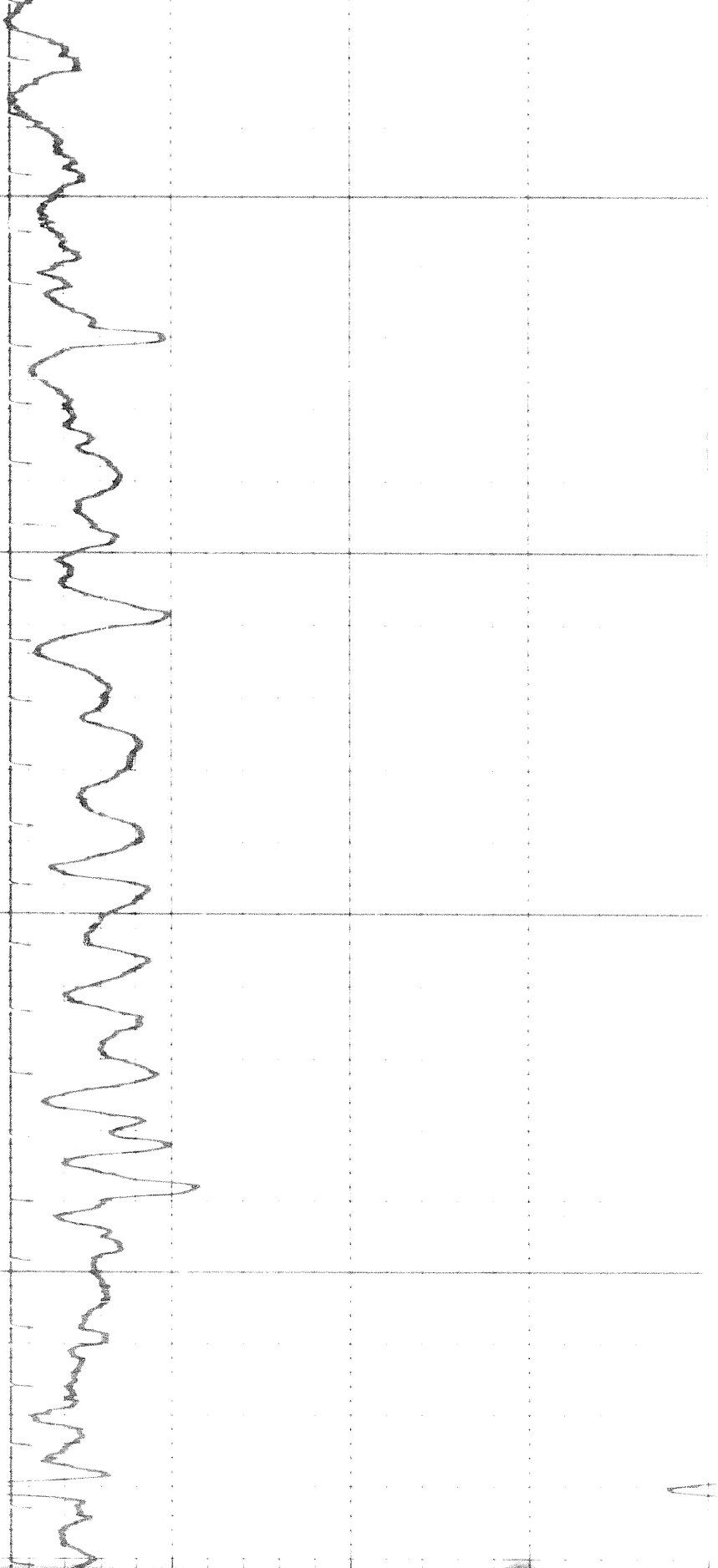

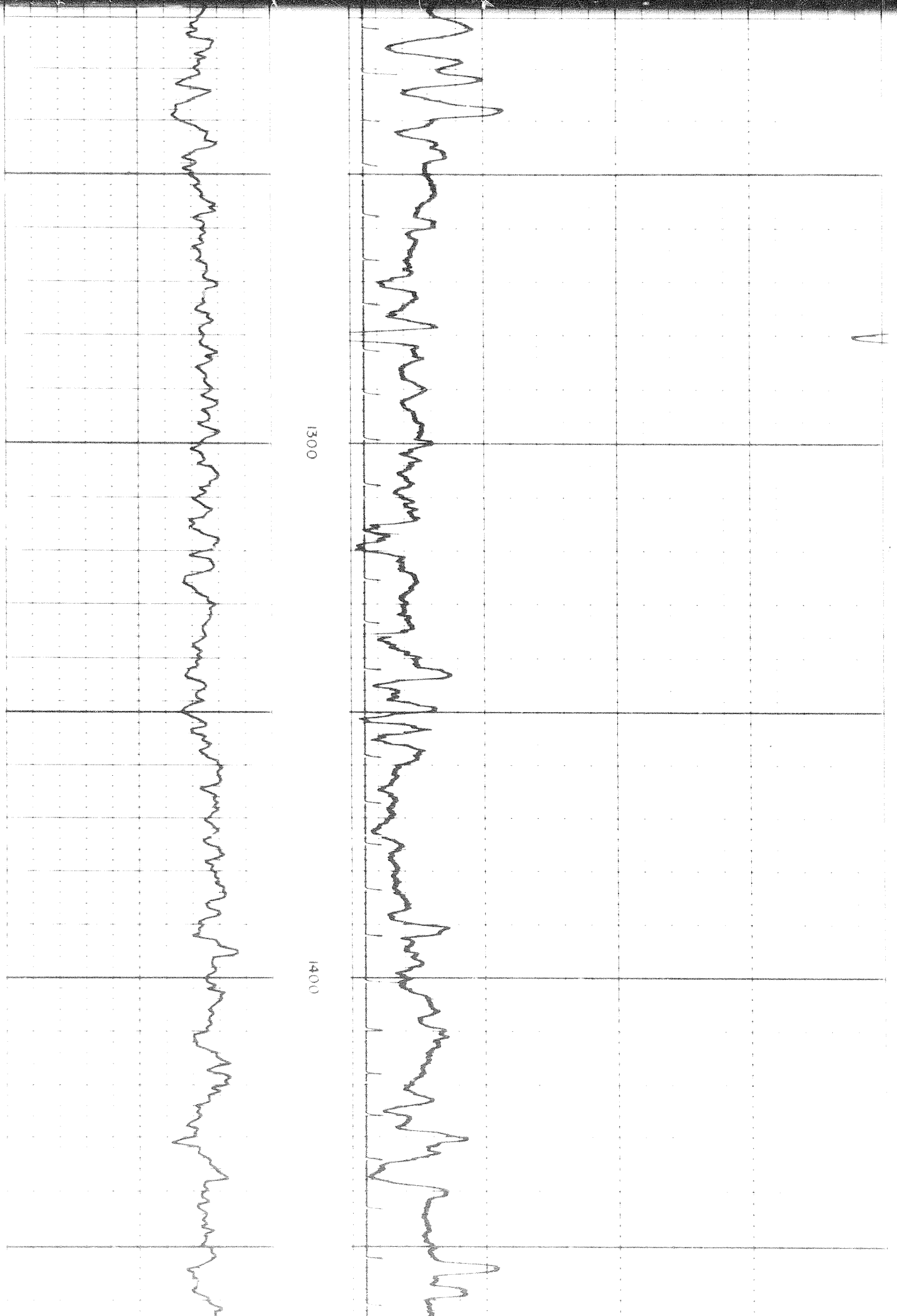

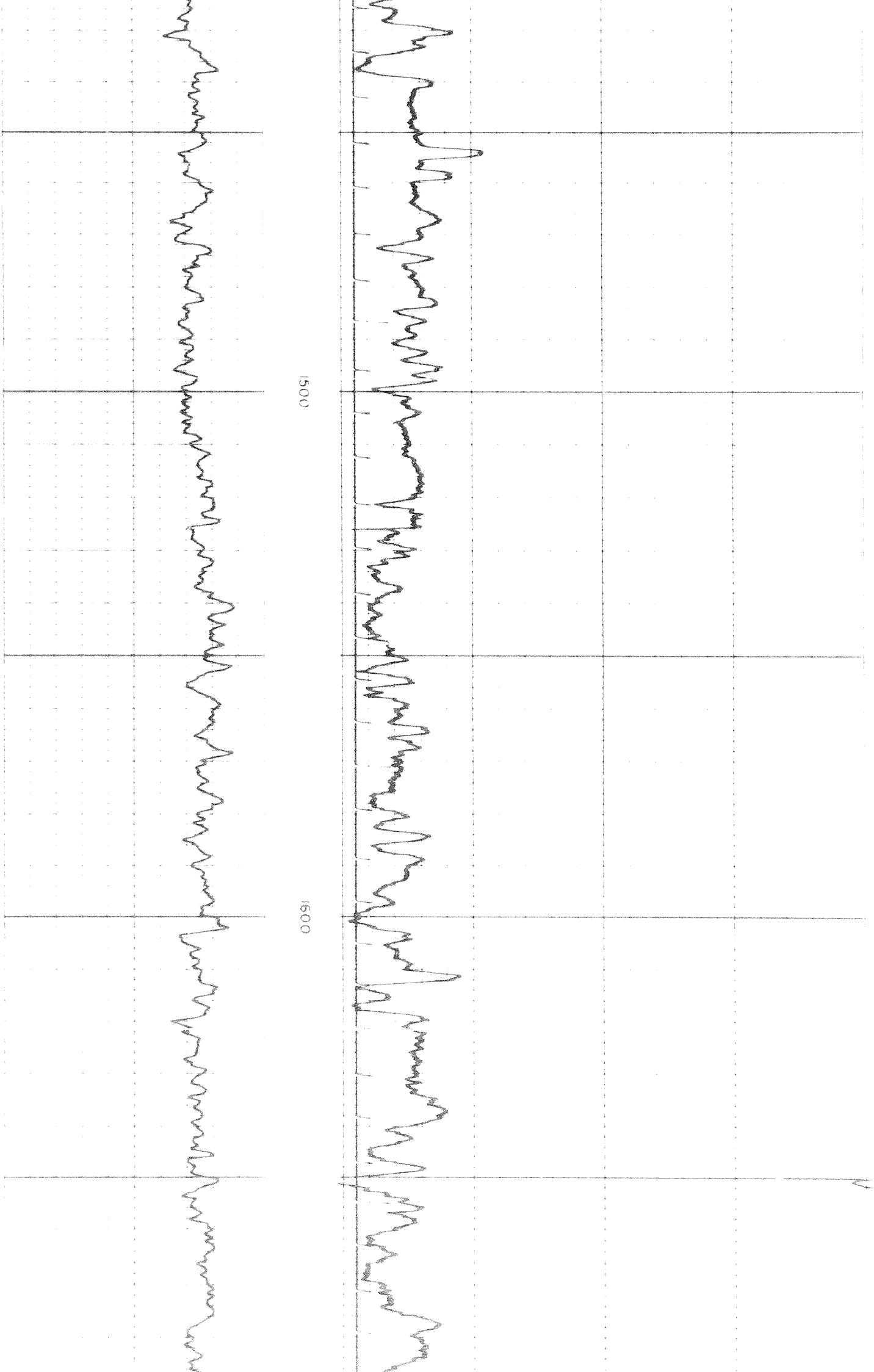

9 of

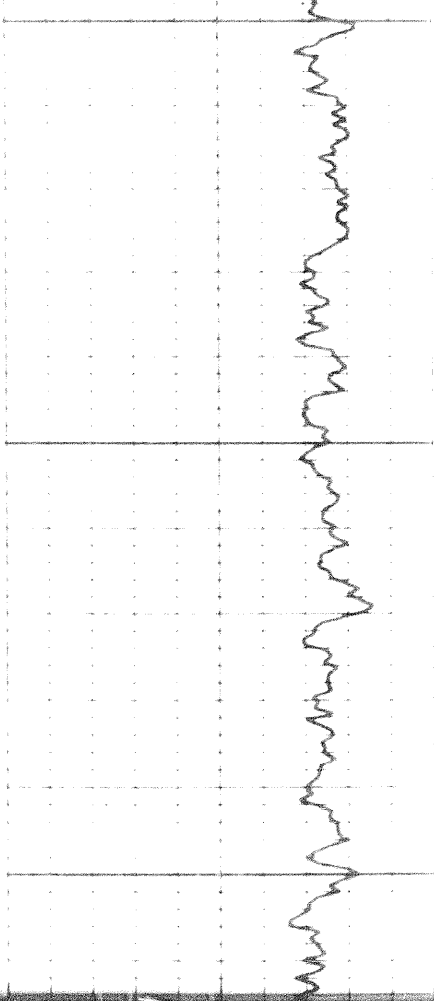

1700

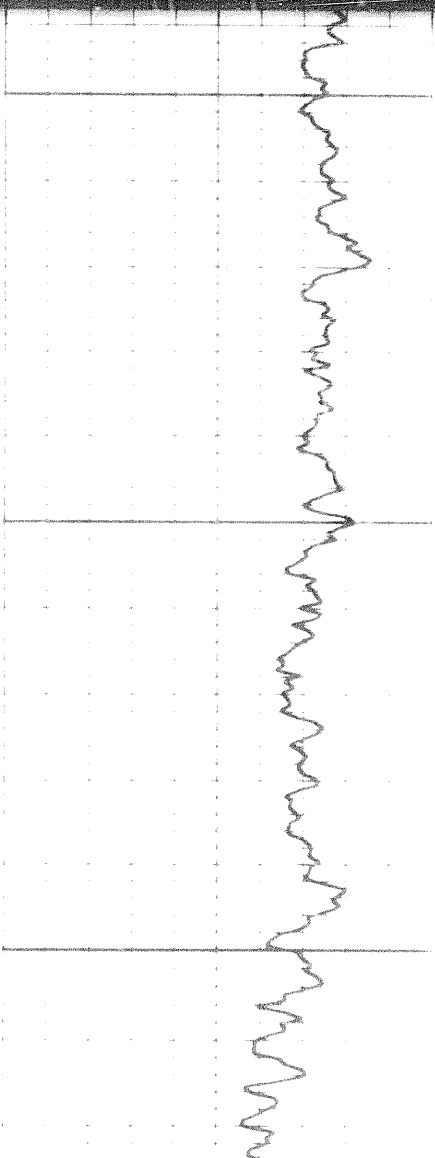
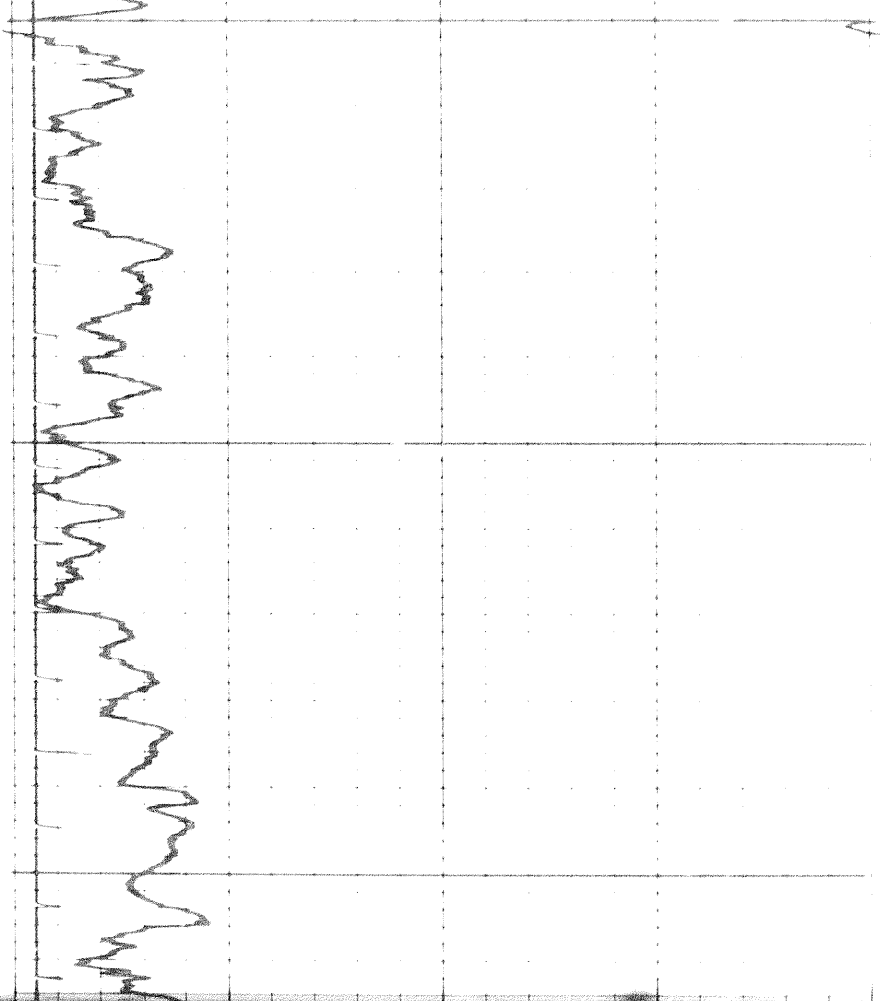

1700

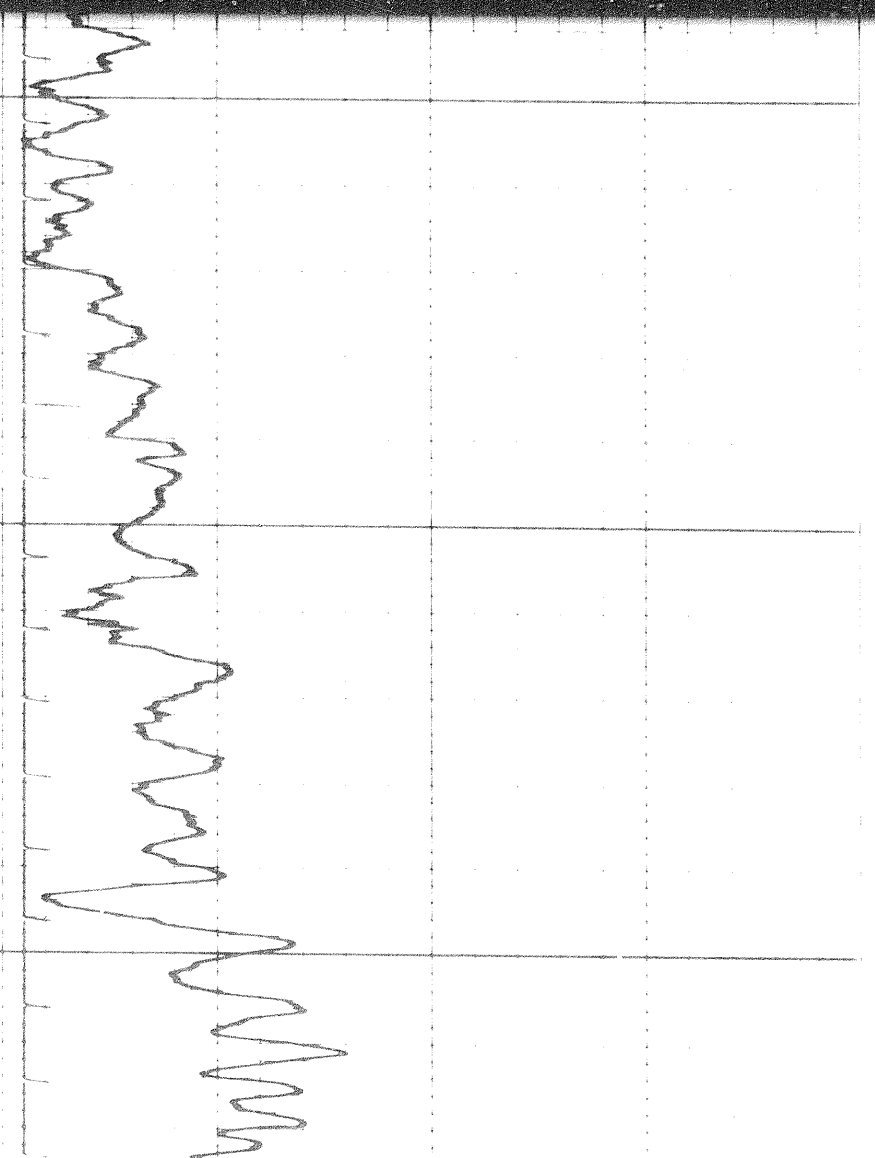

1800

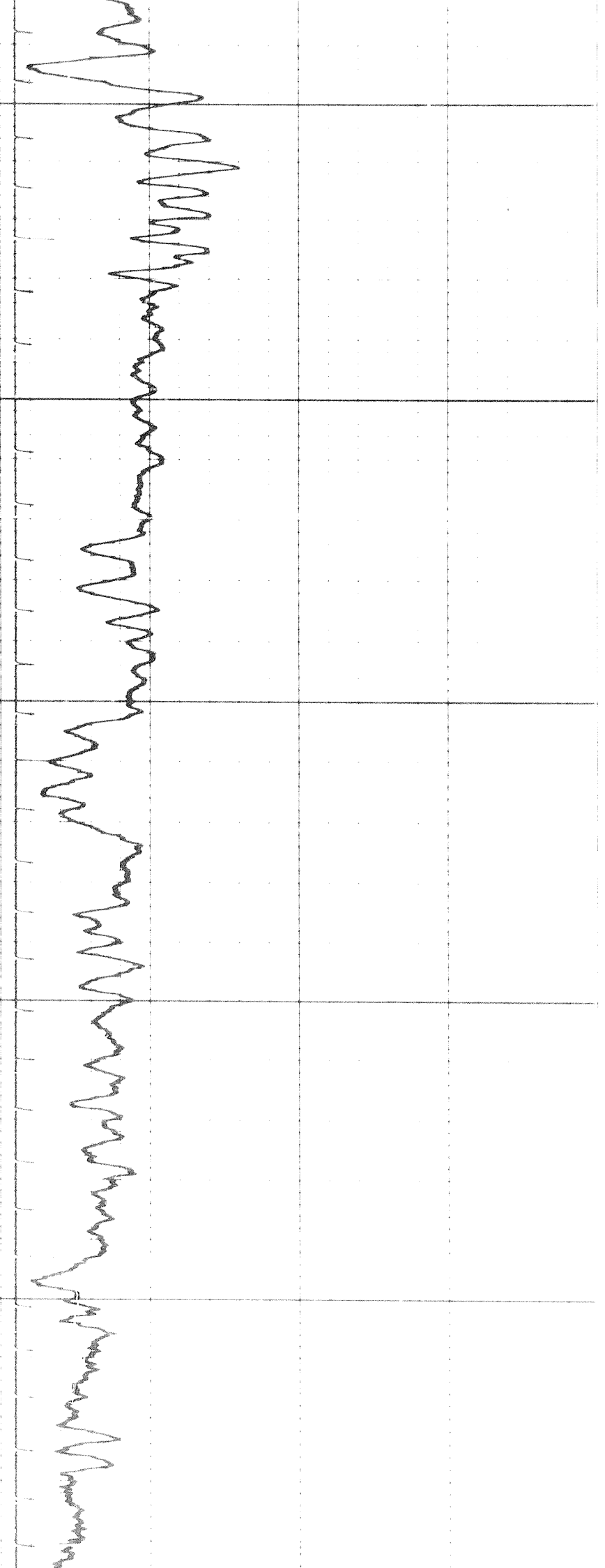

1800

1900

2000

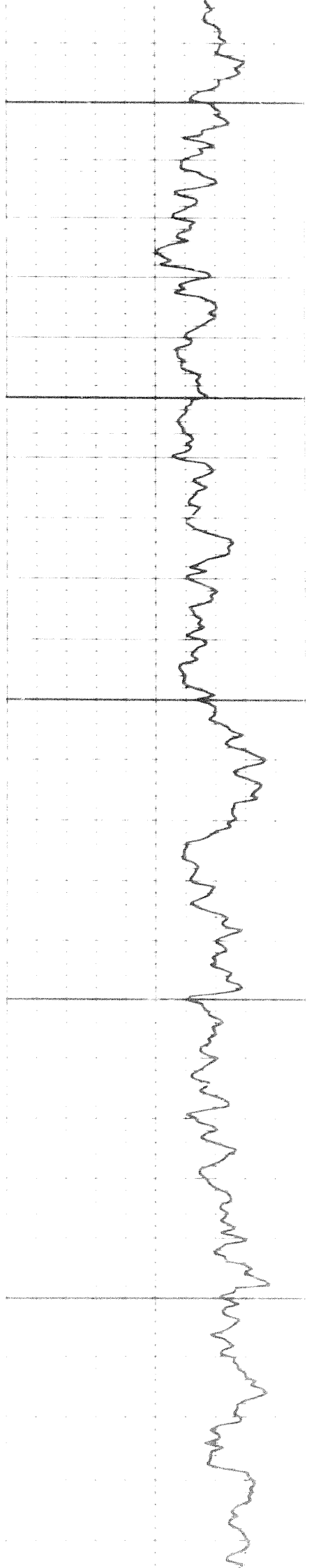

11.3

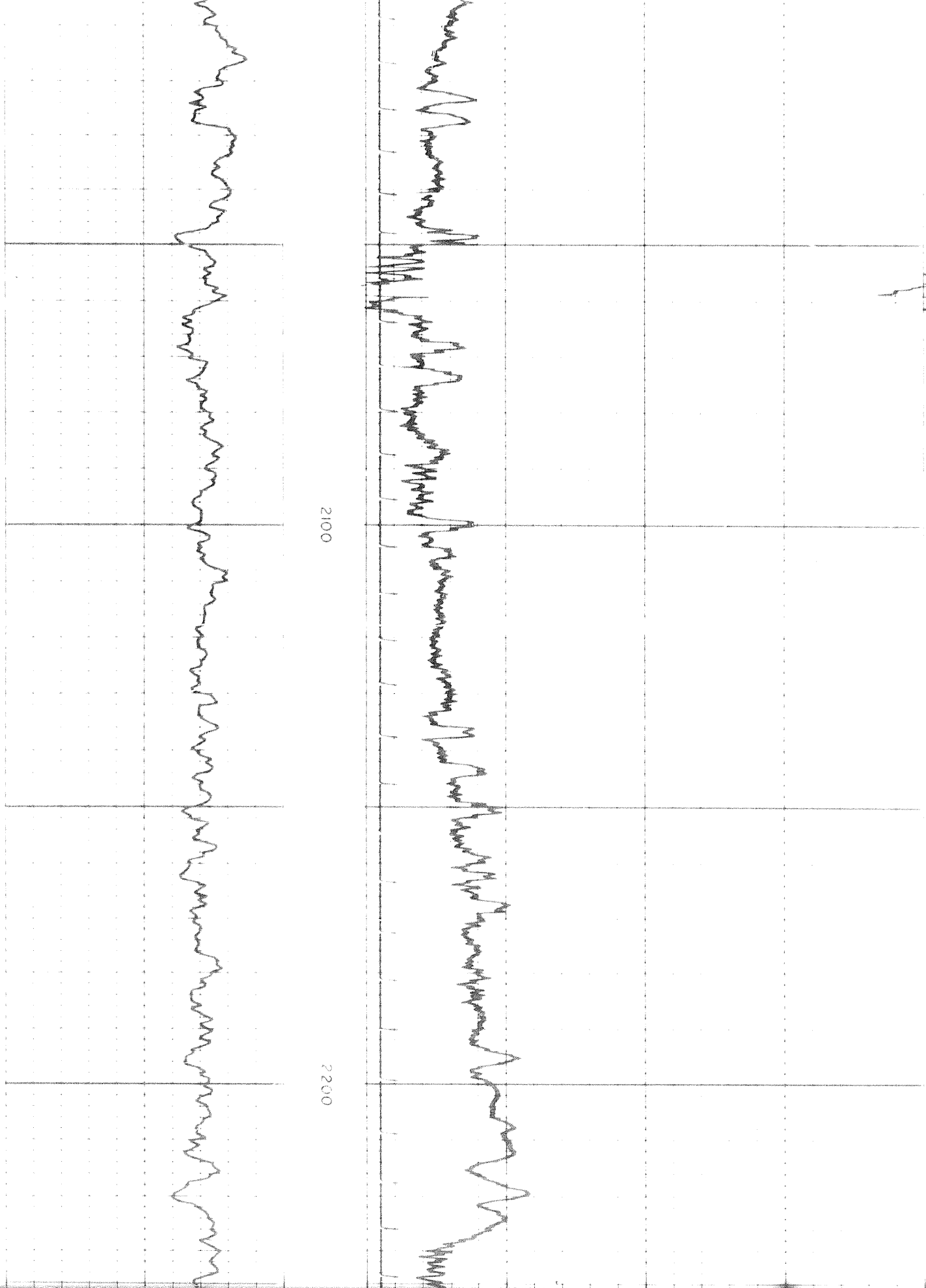

2100

2200

sd

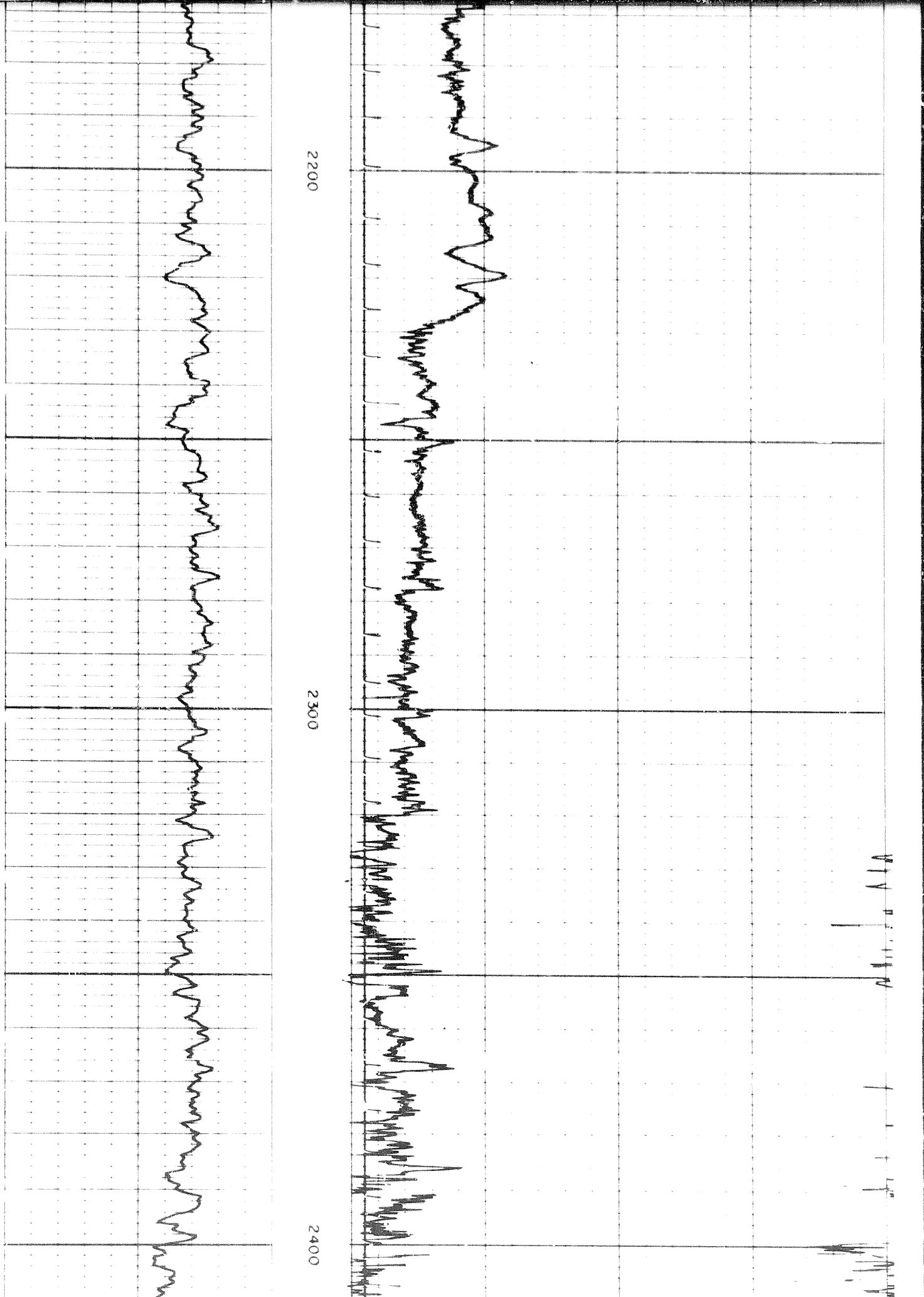

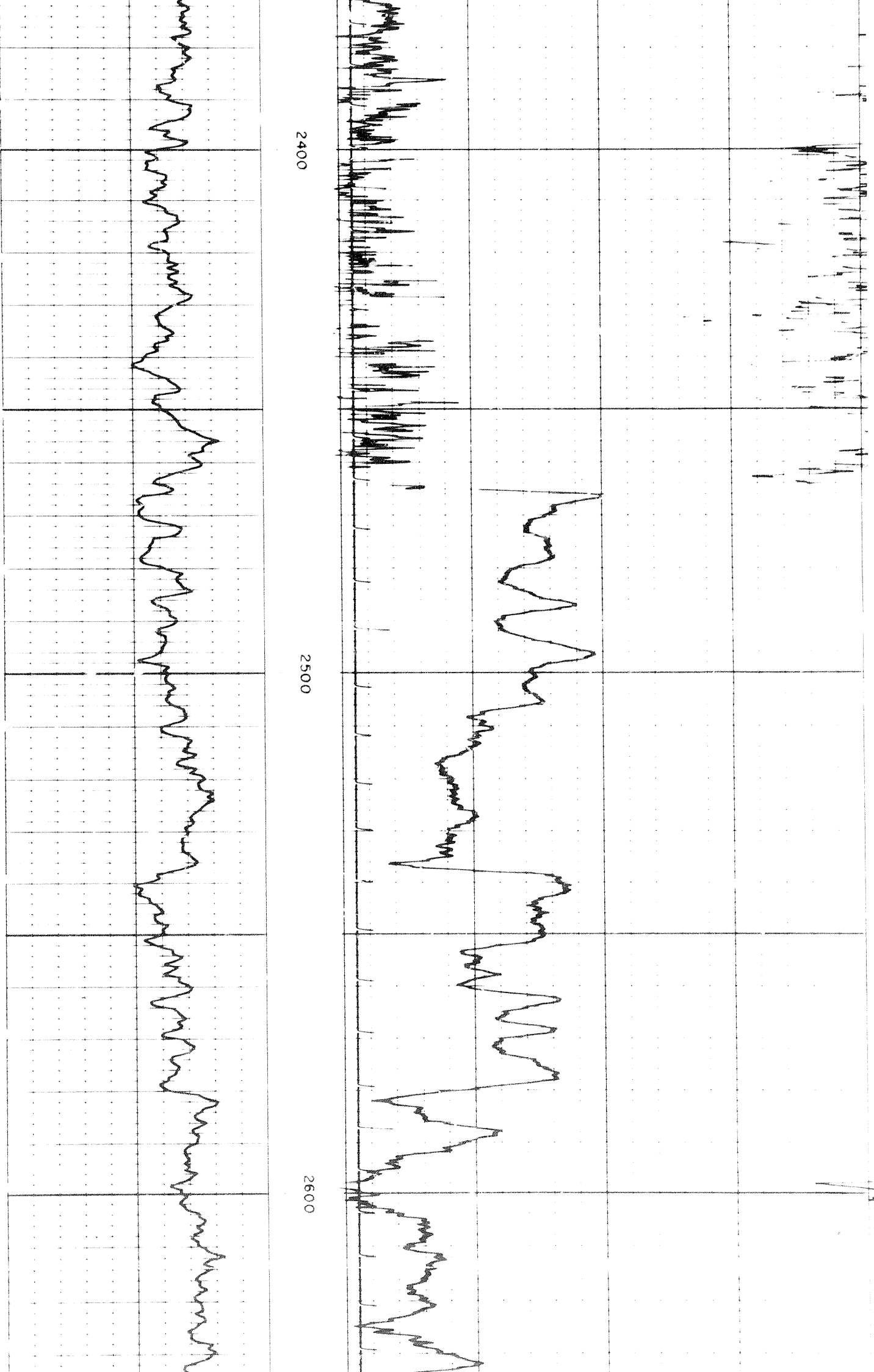

2400

2500

2600

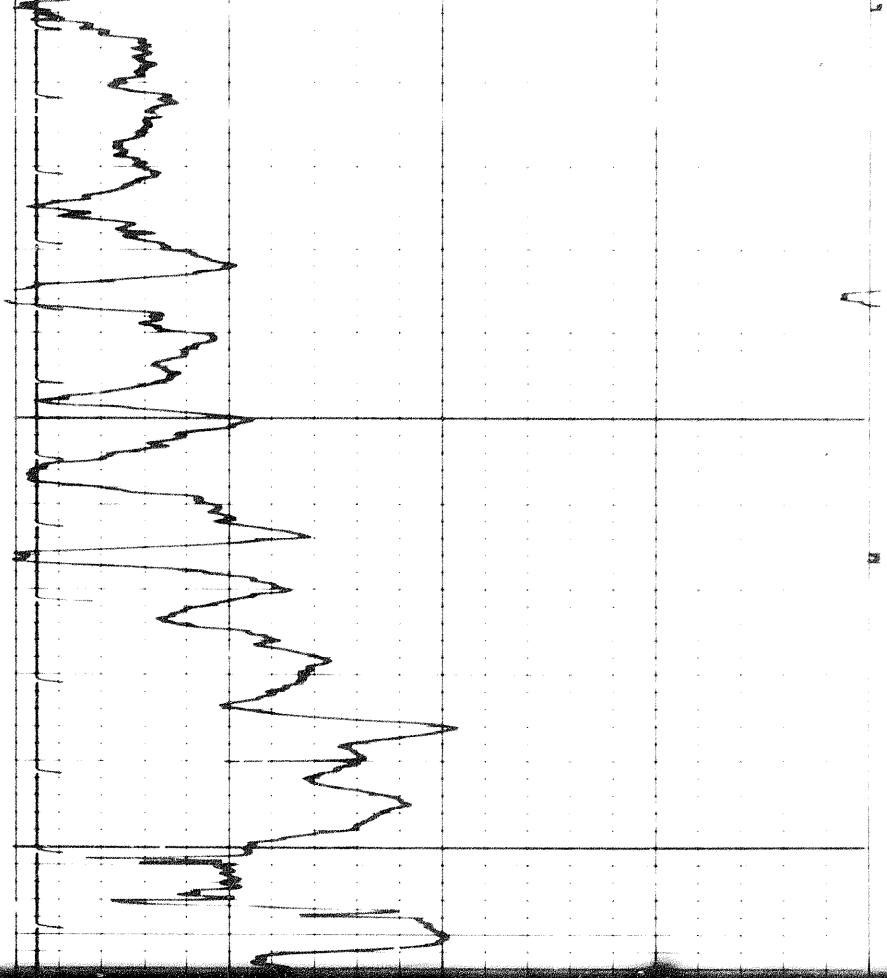

2700

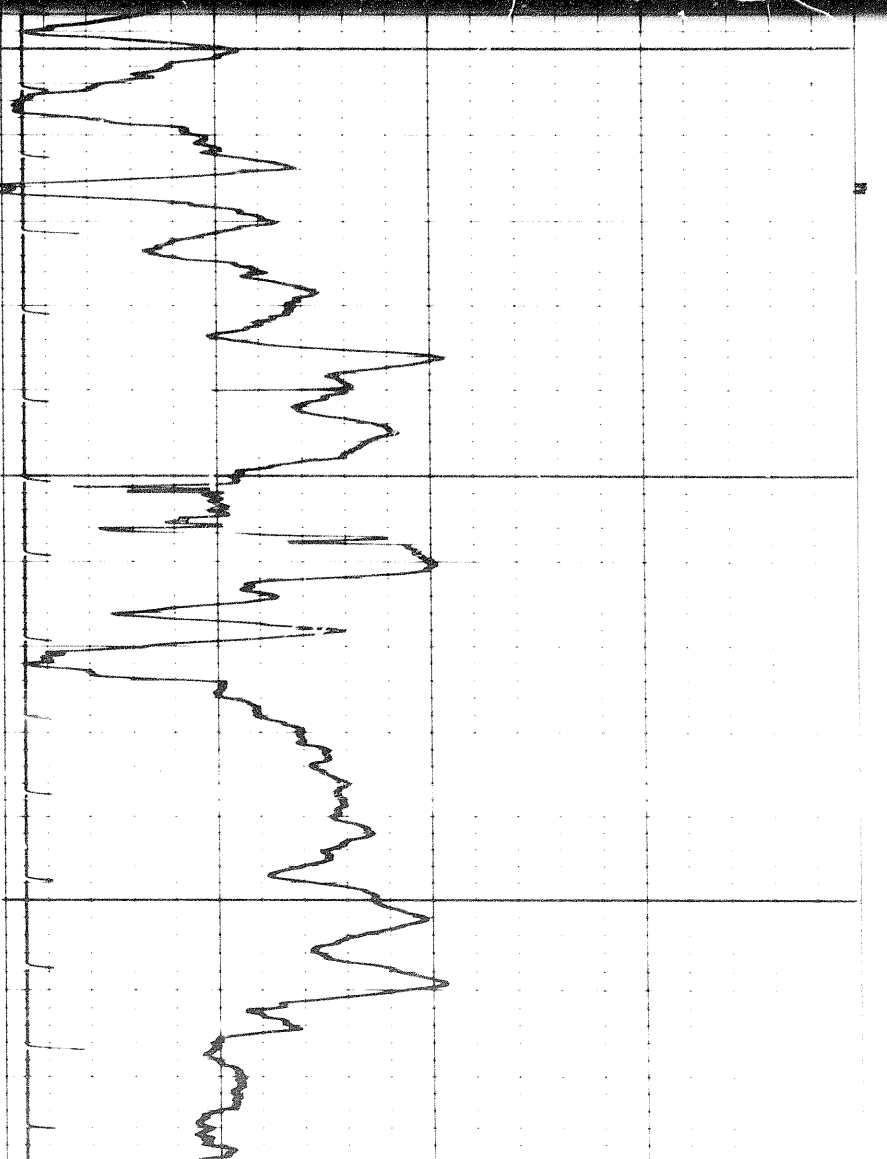
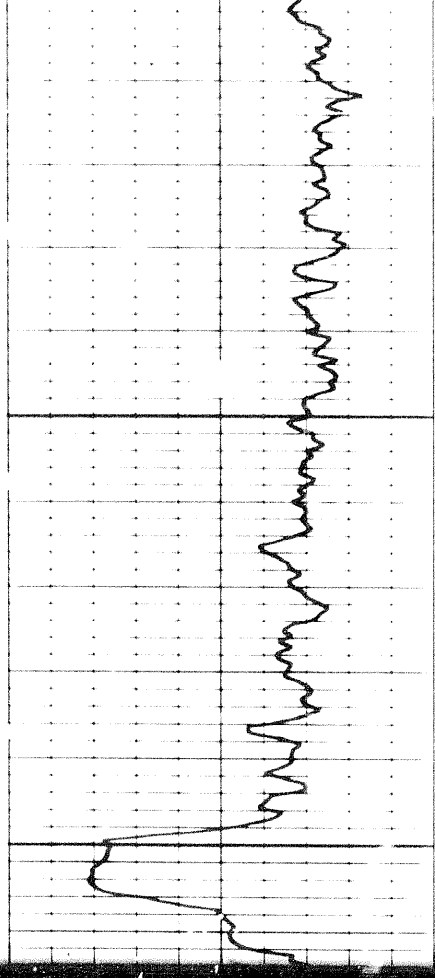

2700

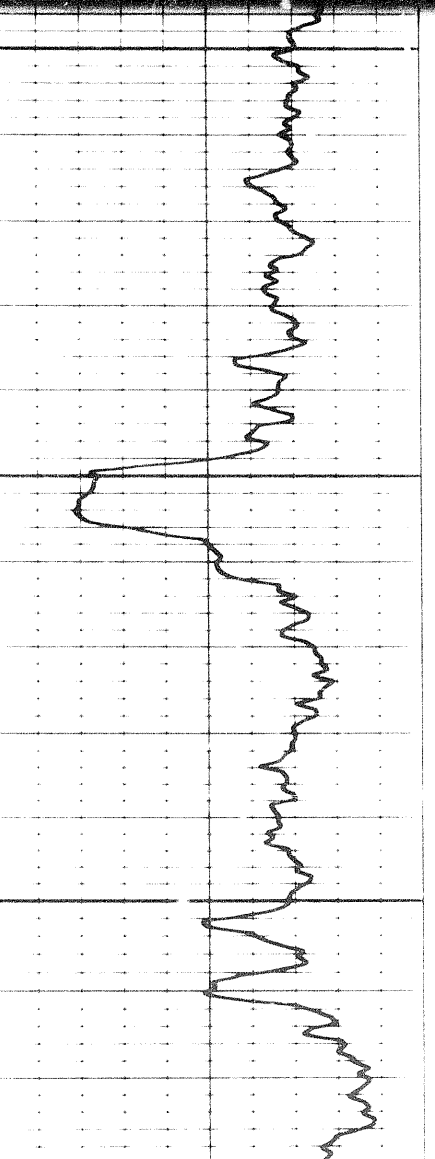

2/1

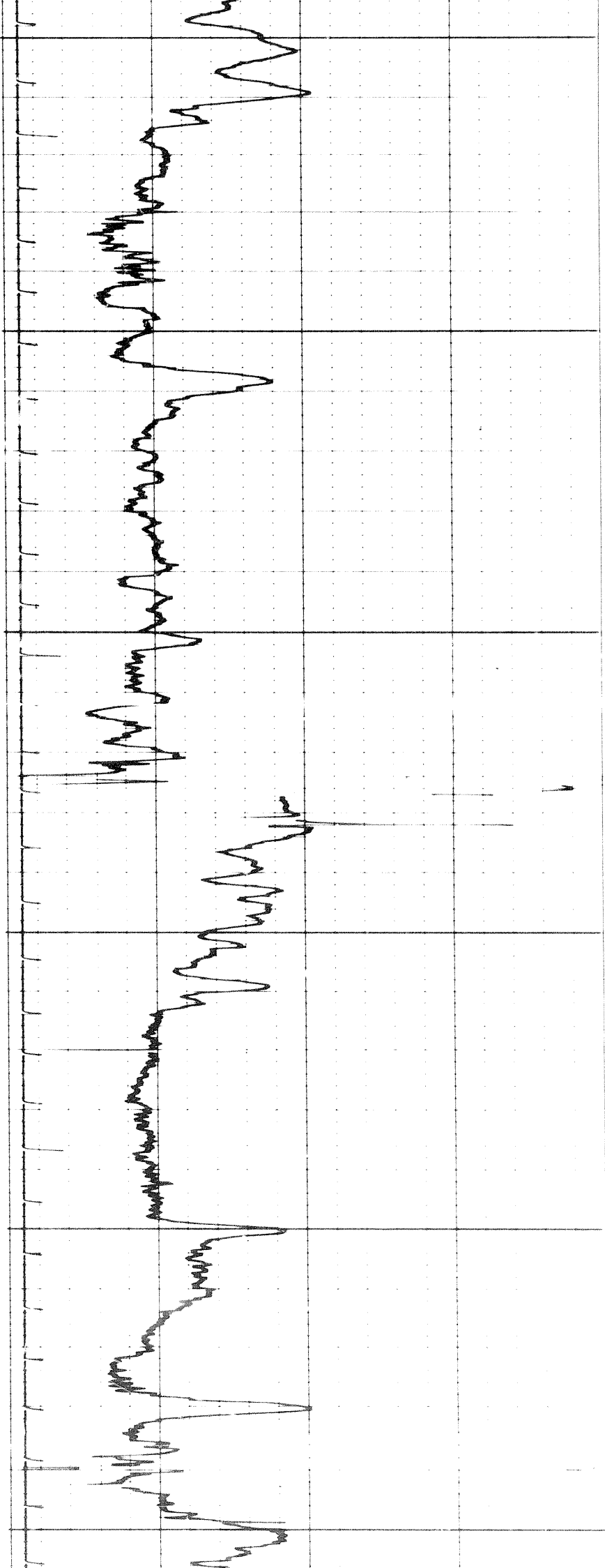

2800

2900

3000

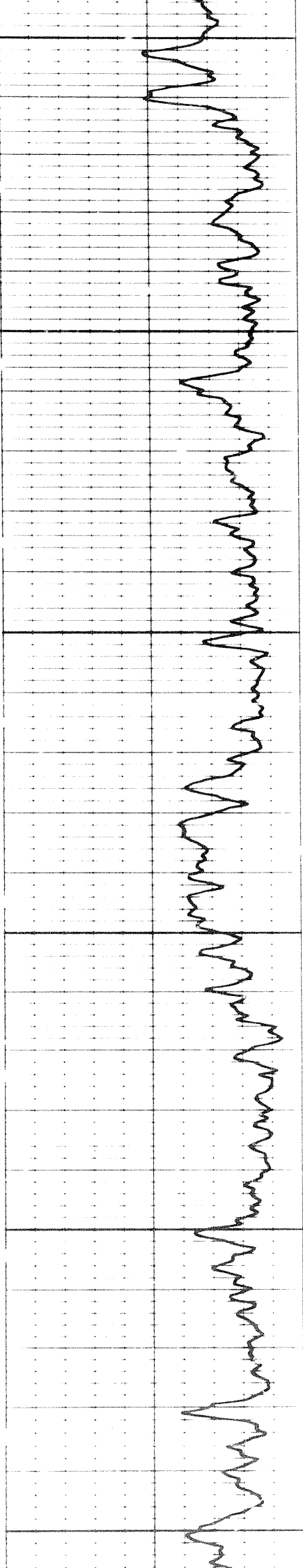

104

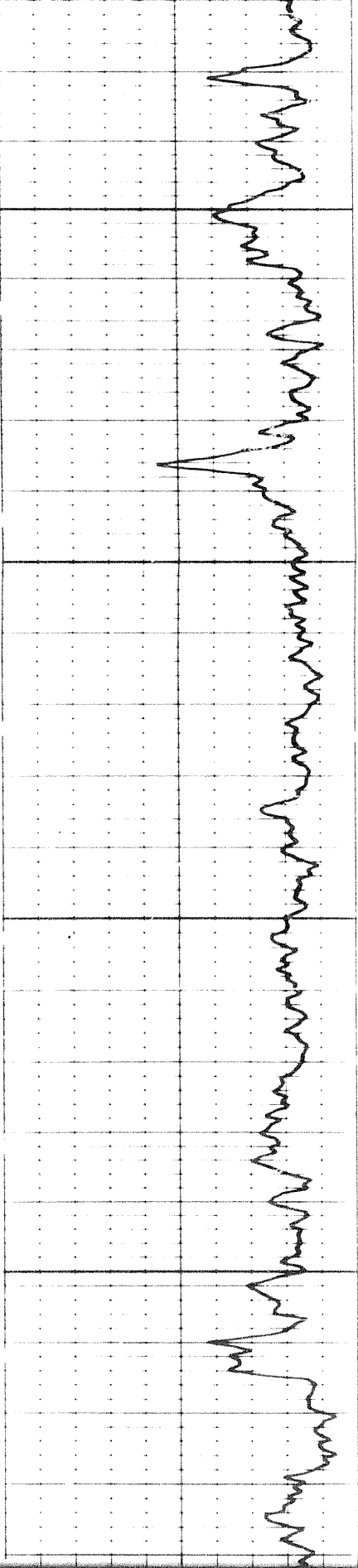

3000

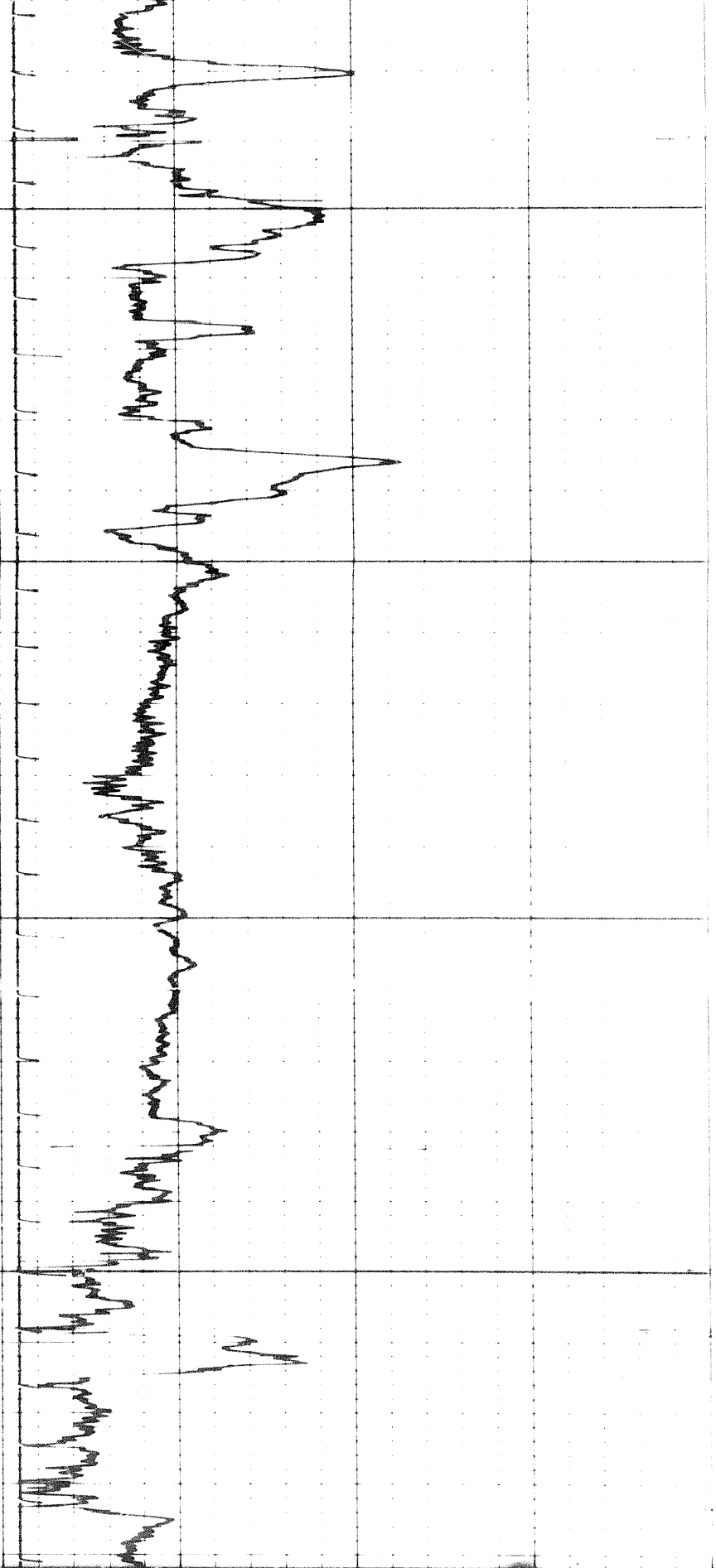

3100

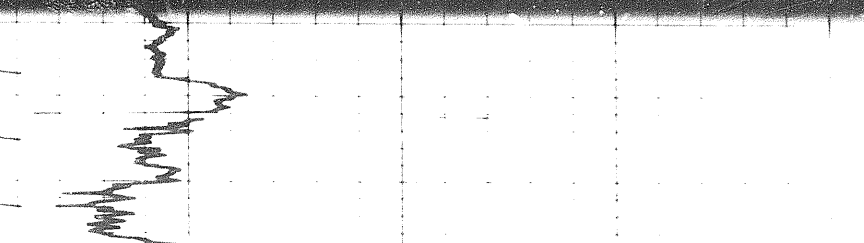
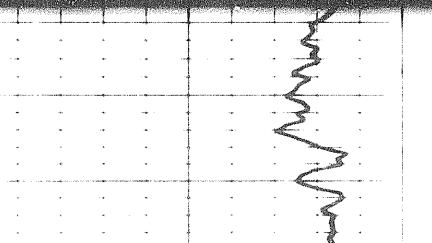

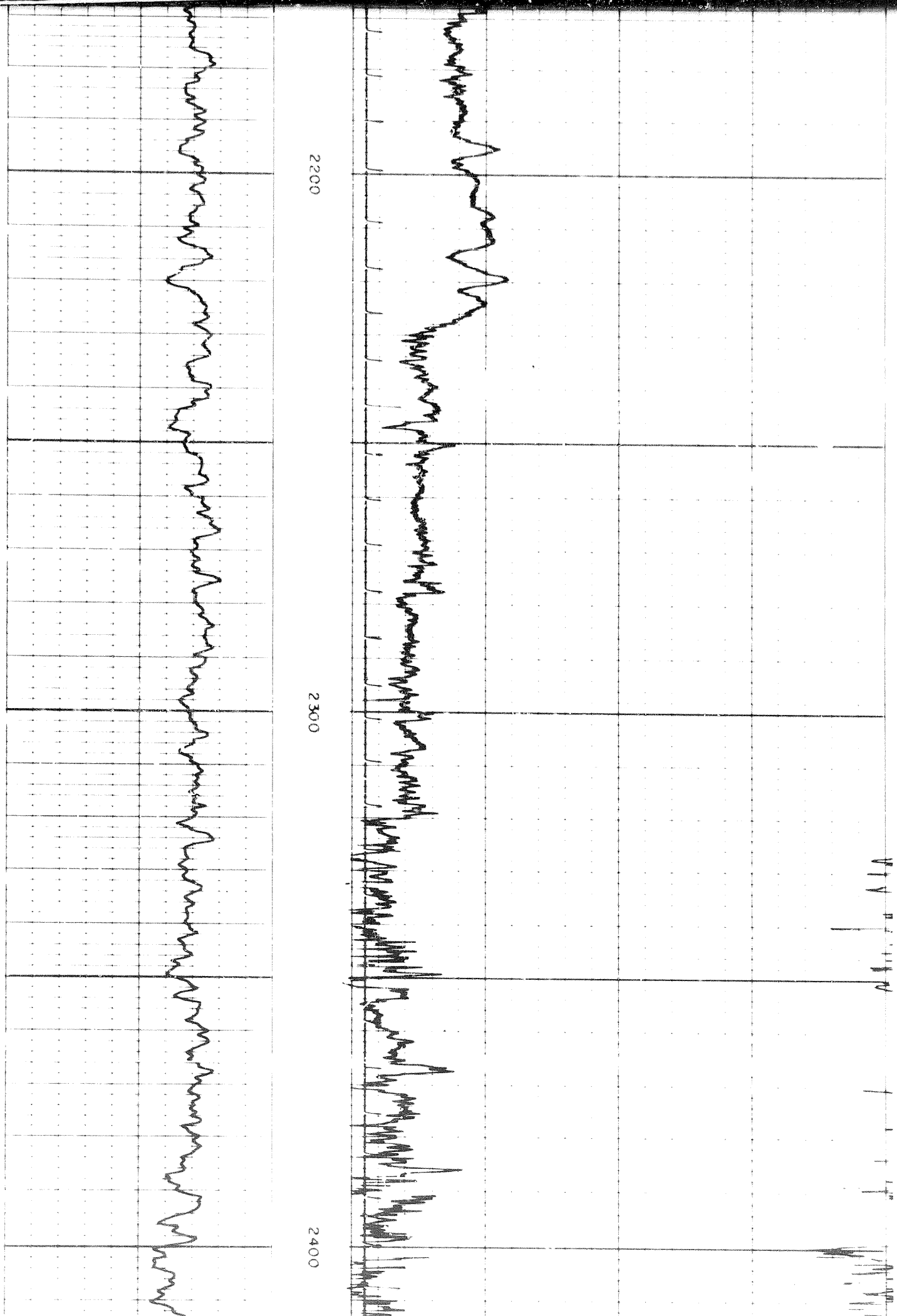

2200

2300

2400

V1 V2 V3 V4 V5 V6

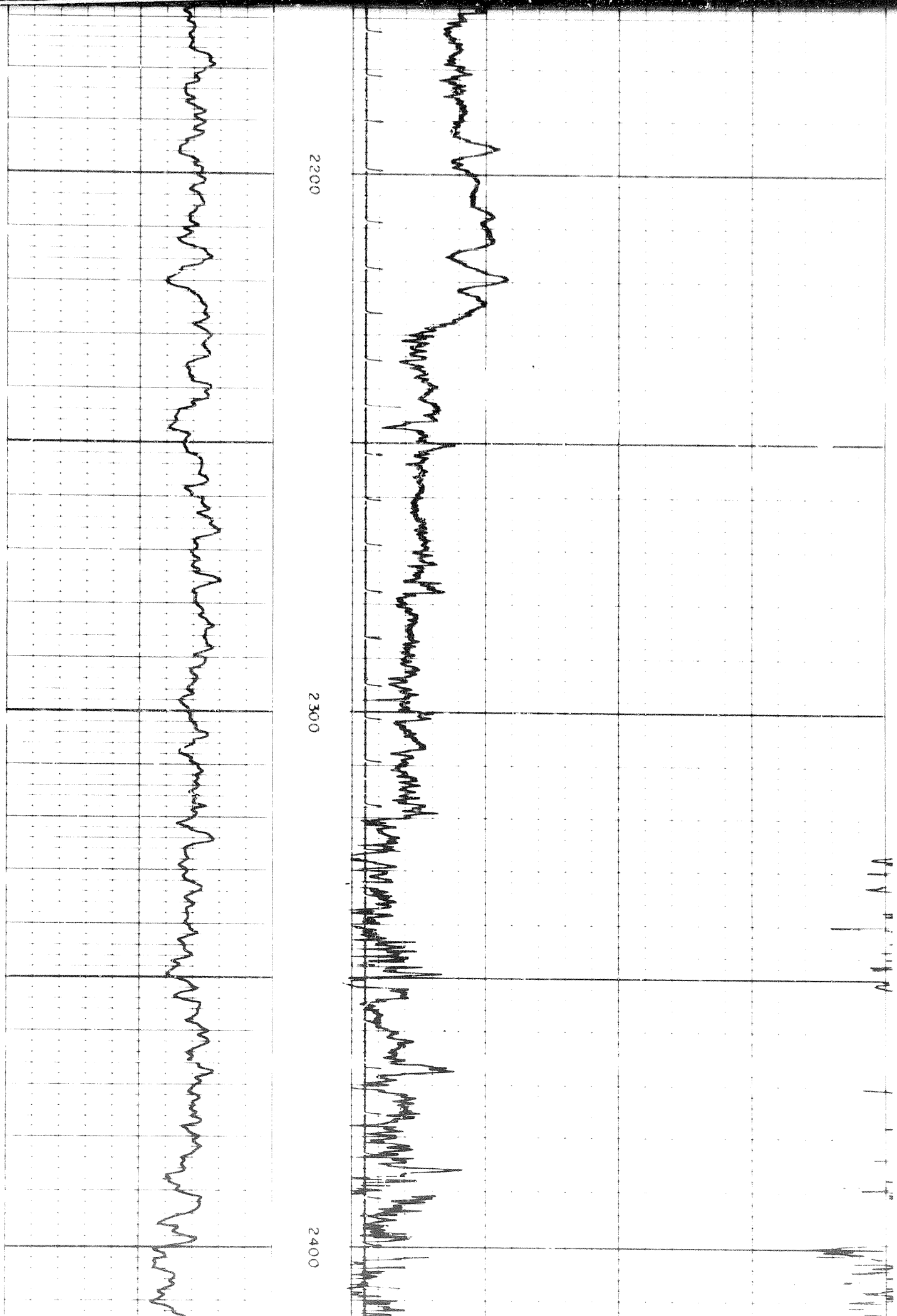

2200

2300

2400

Handwritten marks on the right side of the grid, including vertical lines and some illegible characters.

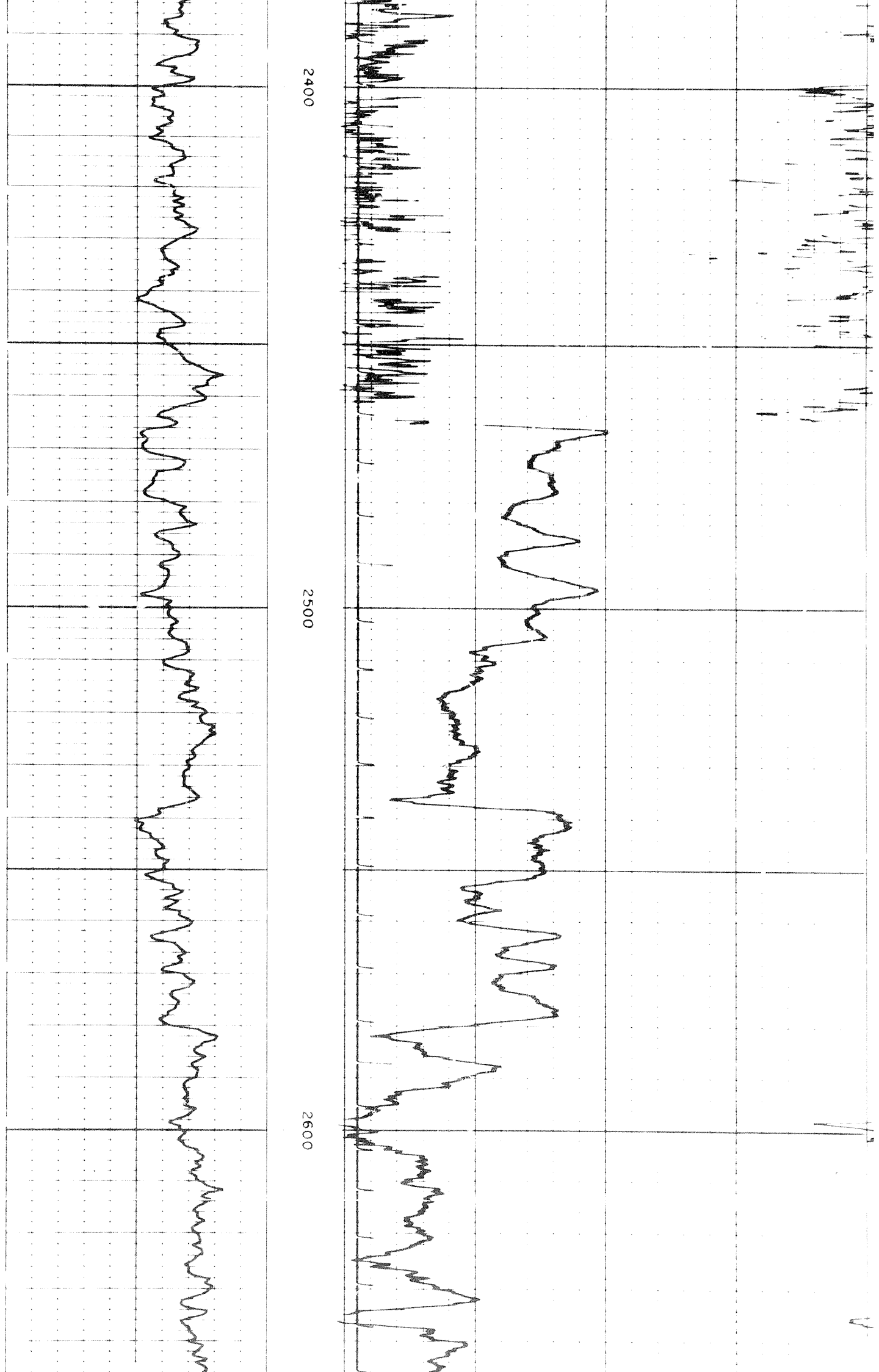

2400

2500

2600

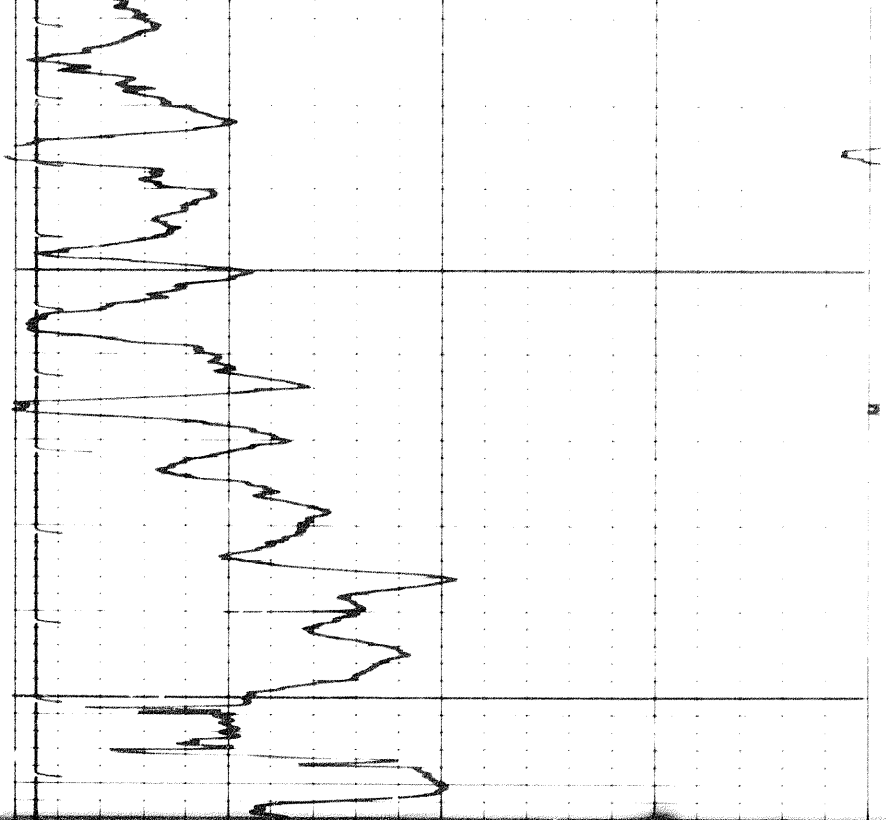

2700

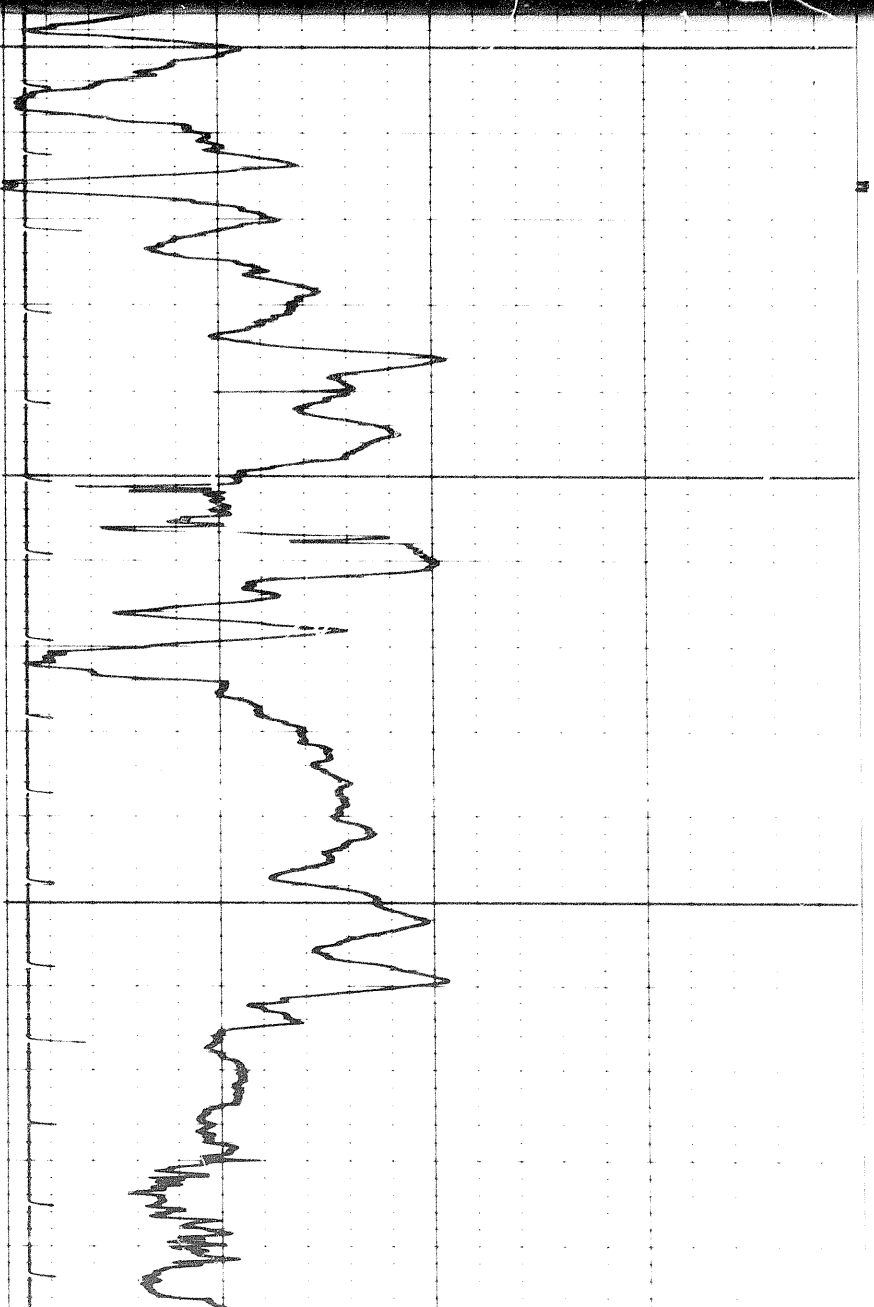
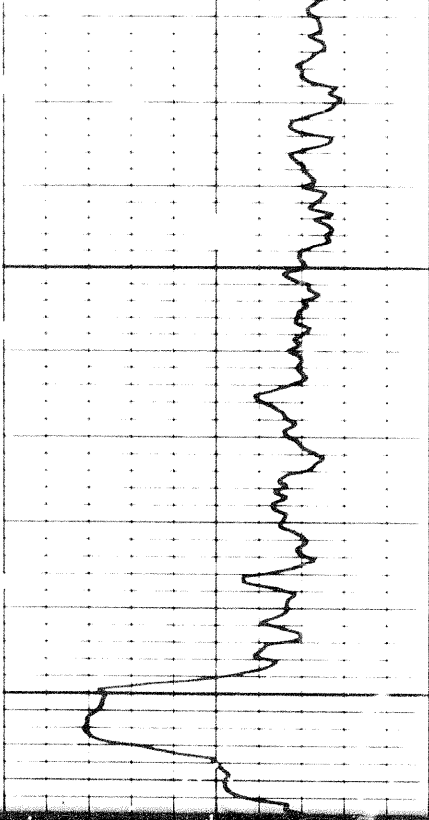

2700

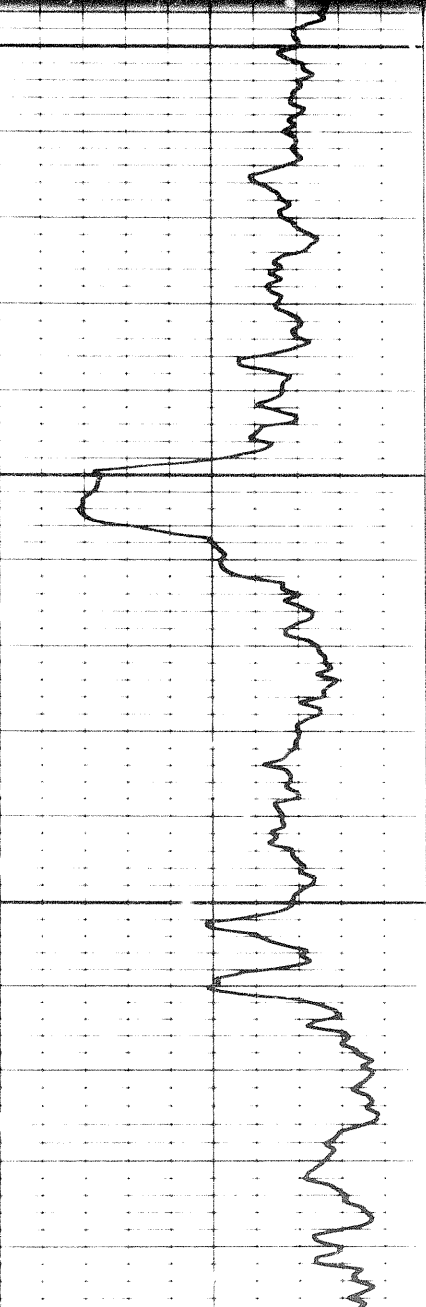

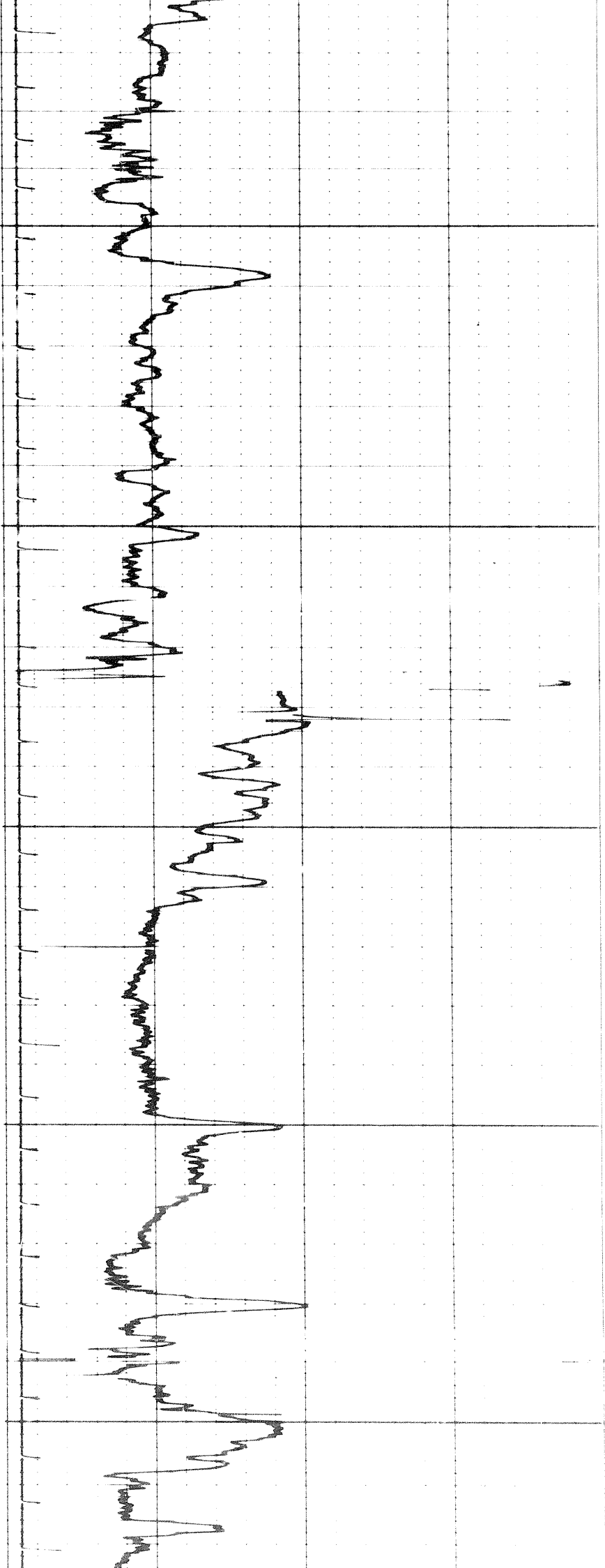

2800

2900

3000

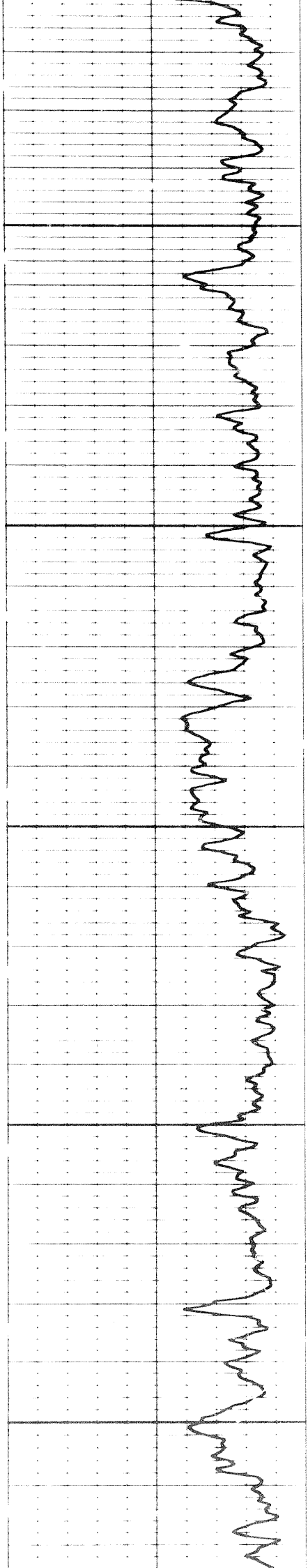

104

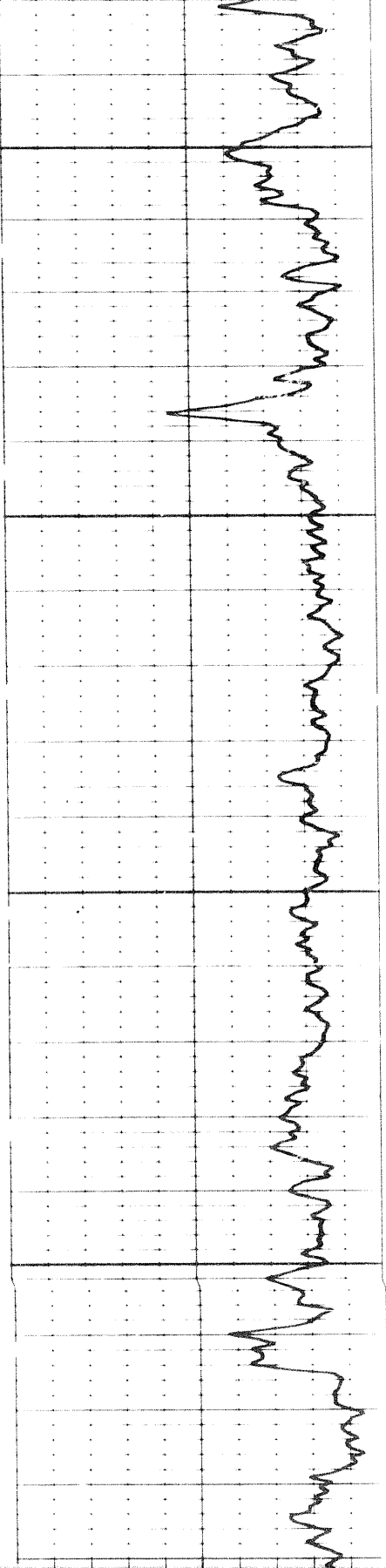

3000

3100

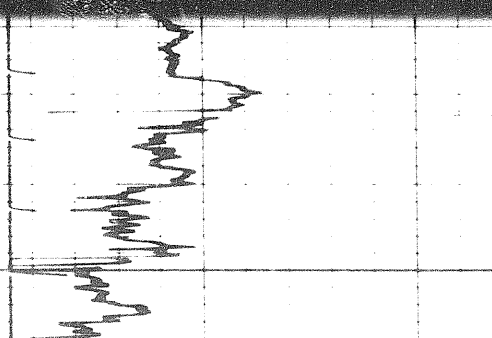
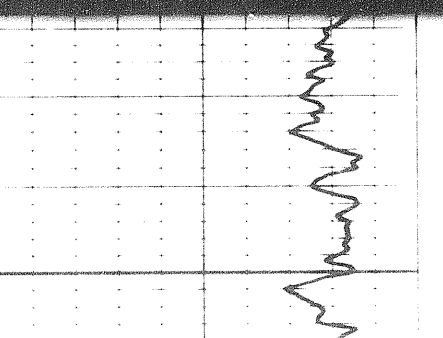
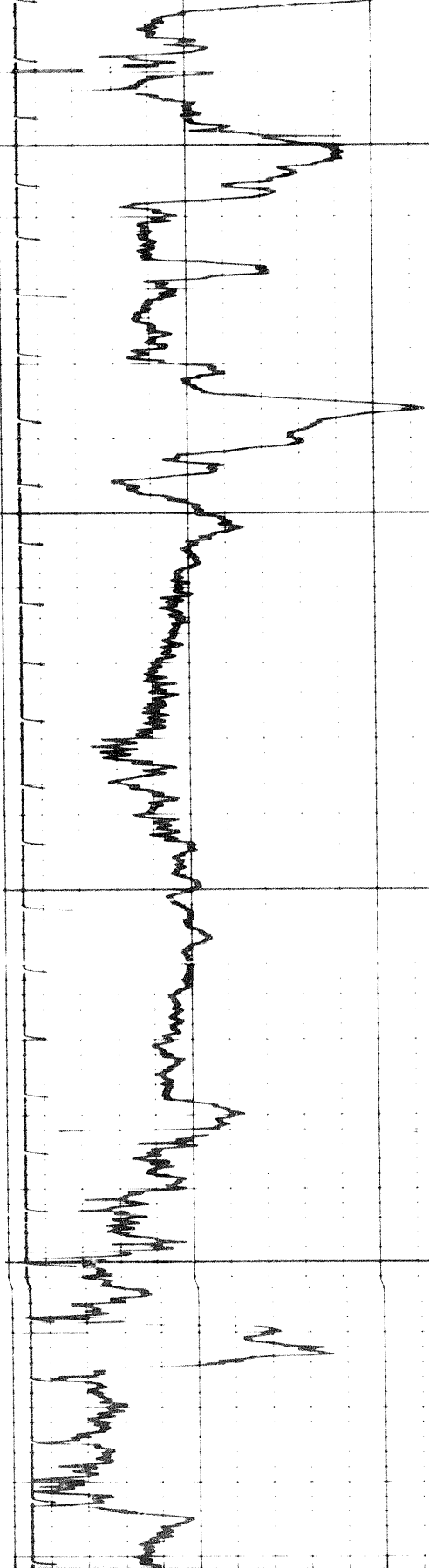

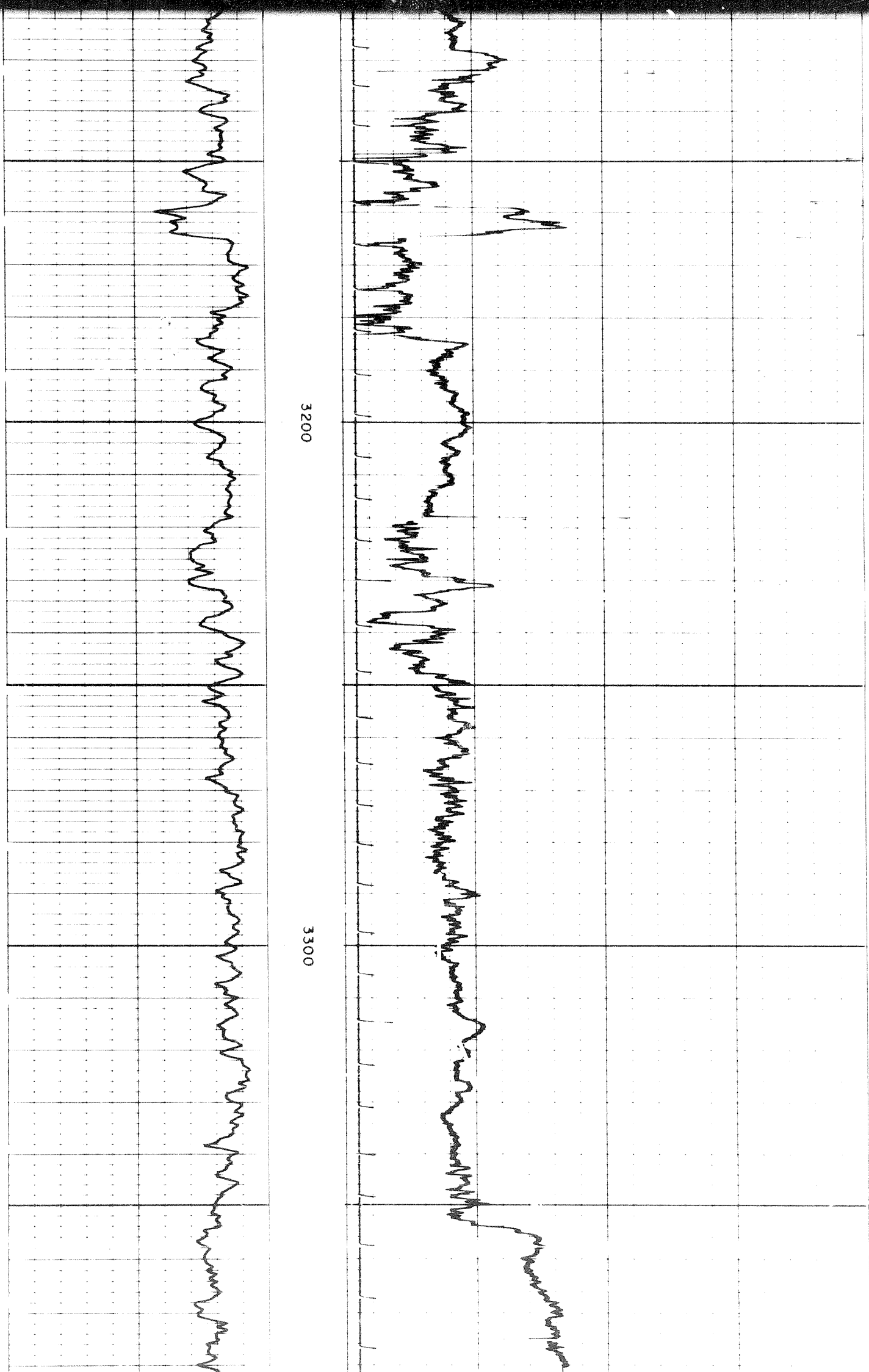

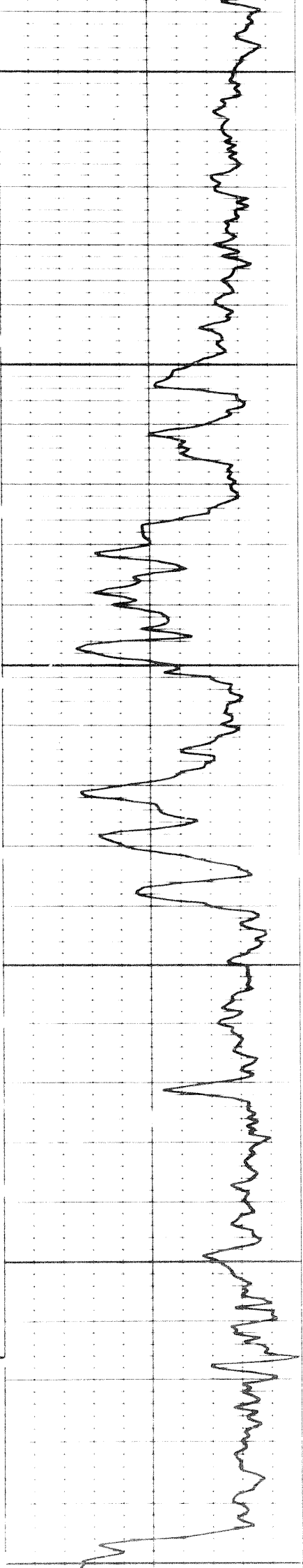

3400

3500

3600

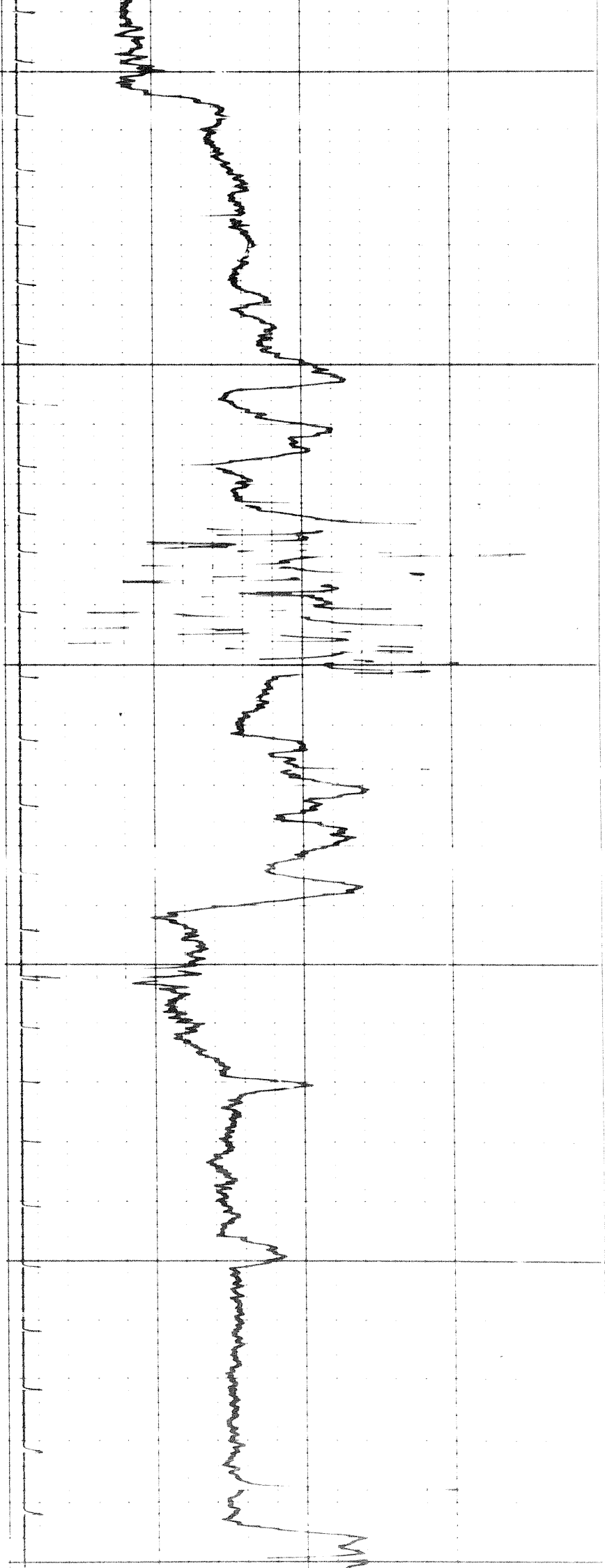

11/2

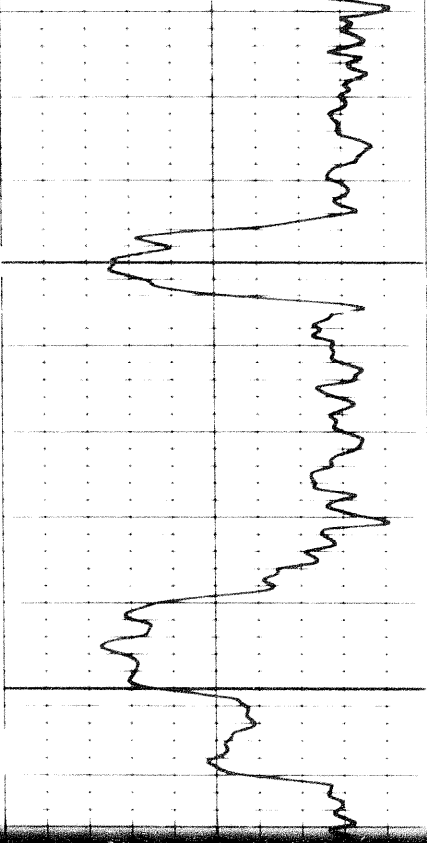

3600

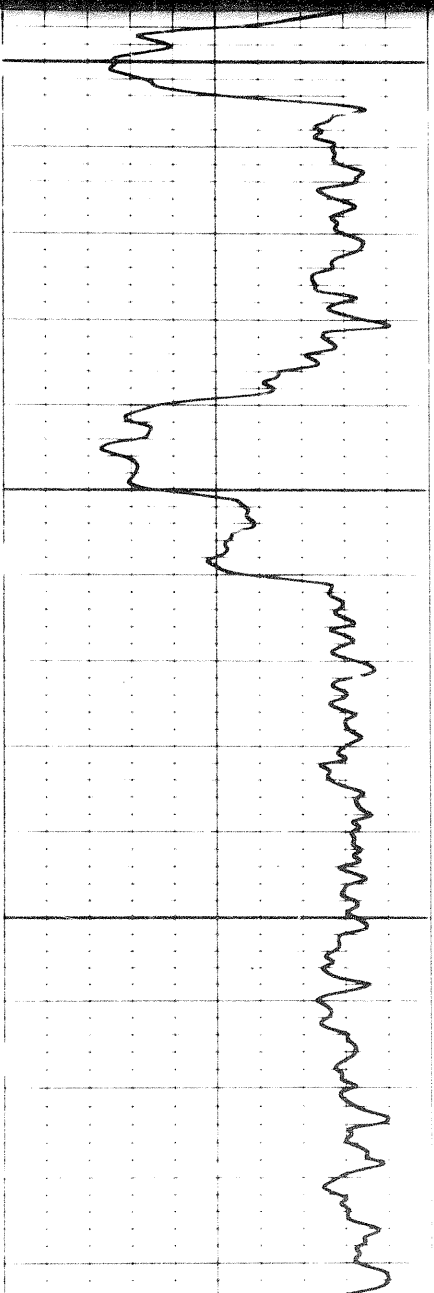
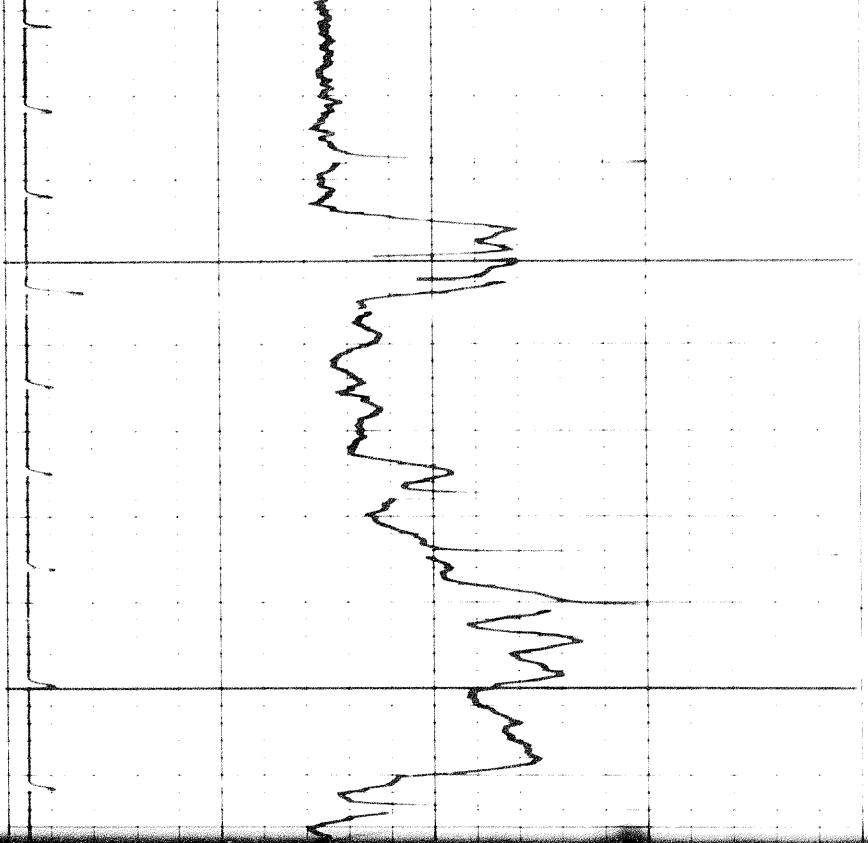

3600

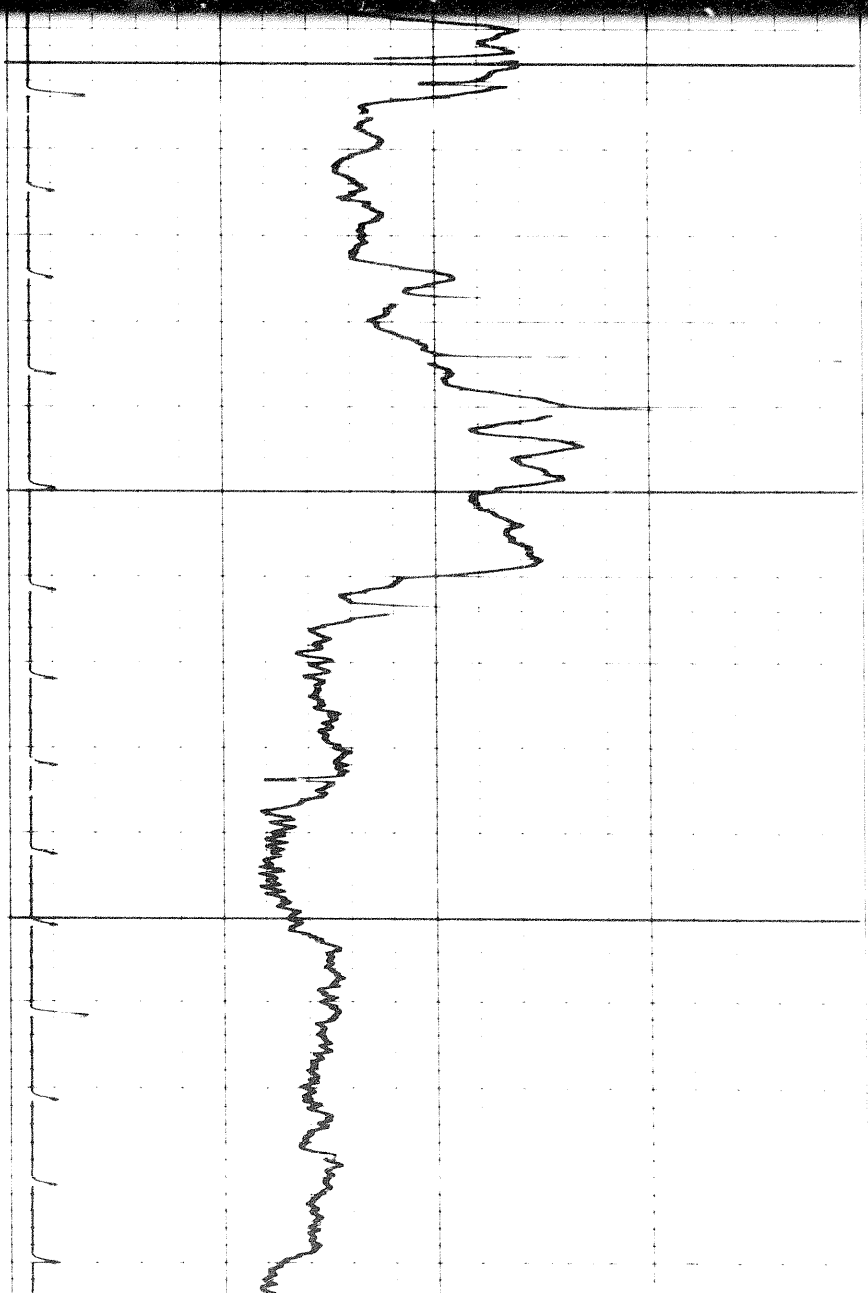

3700

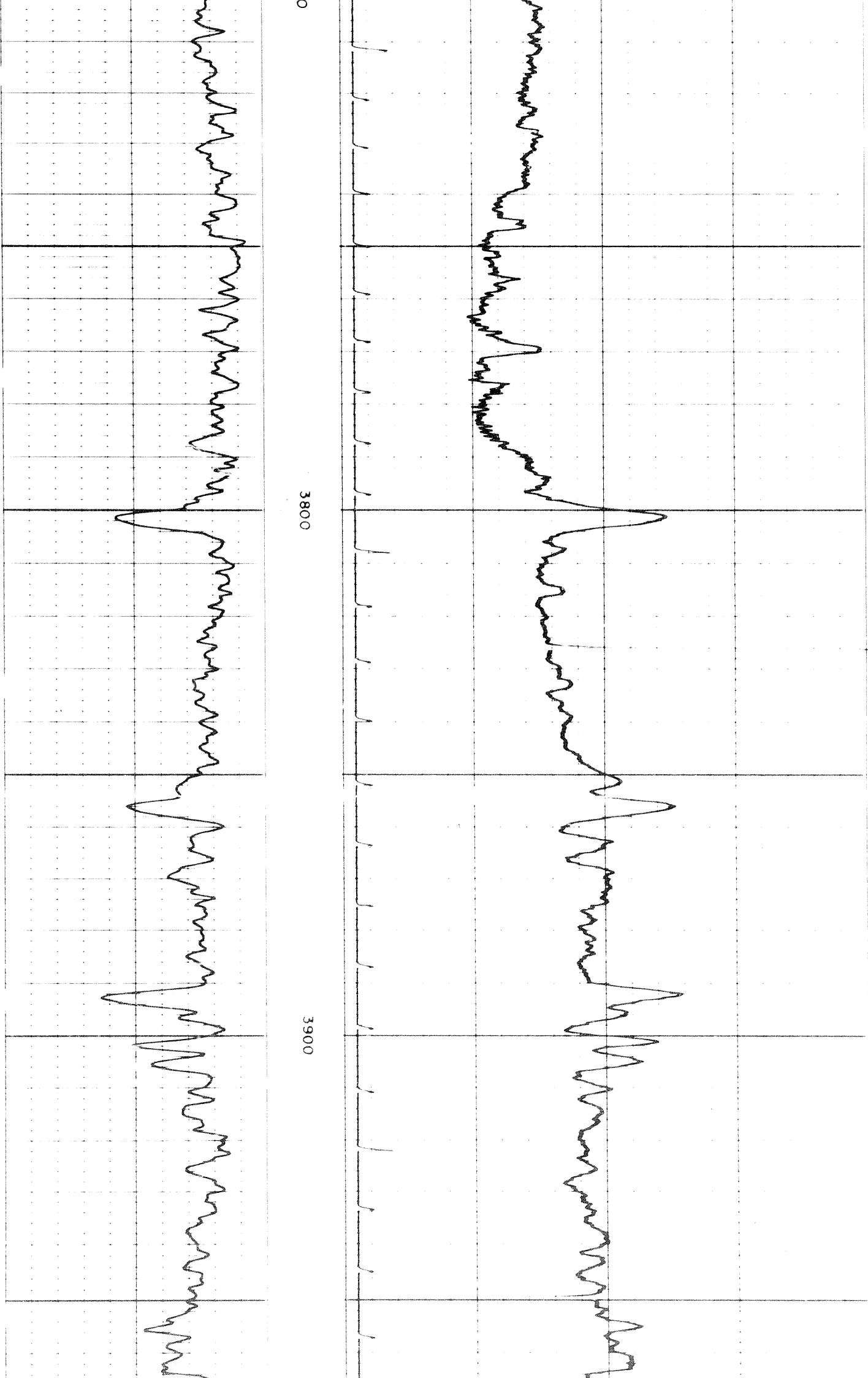

1228

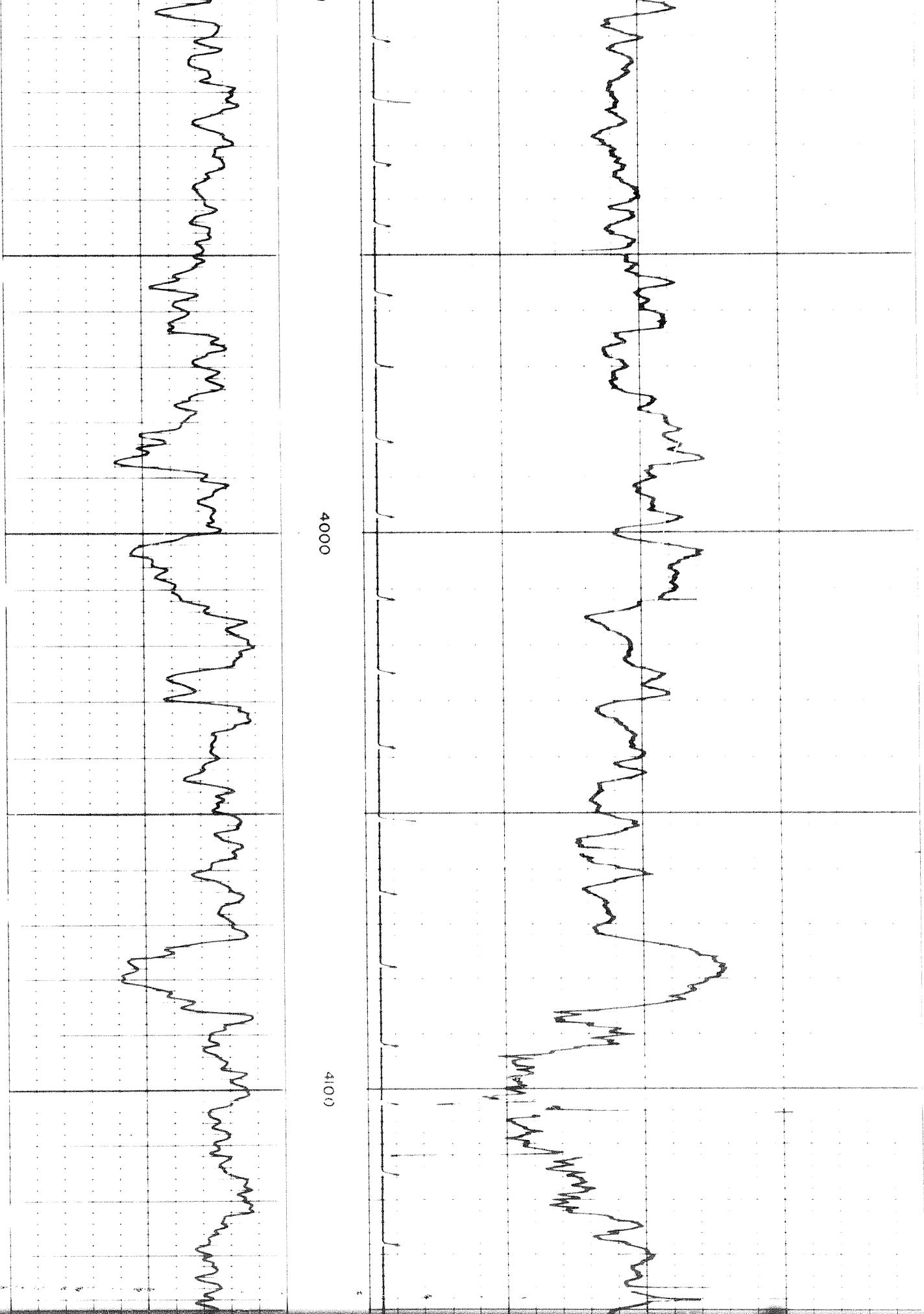

4000

4100

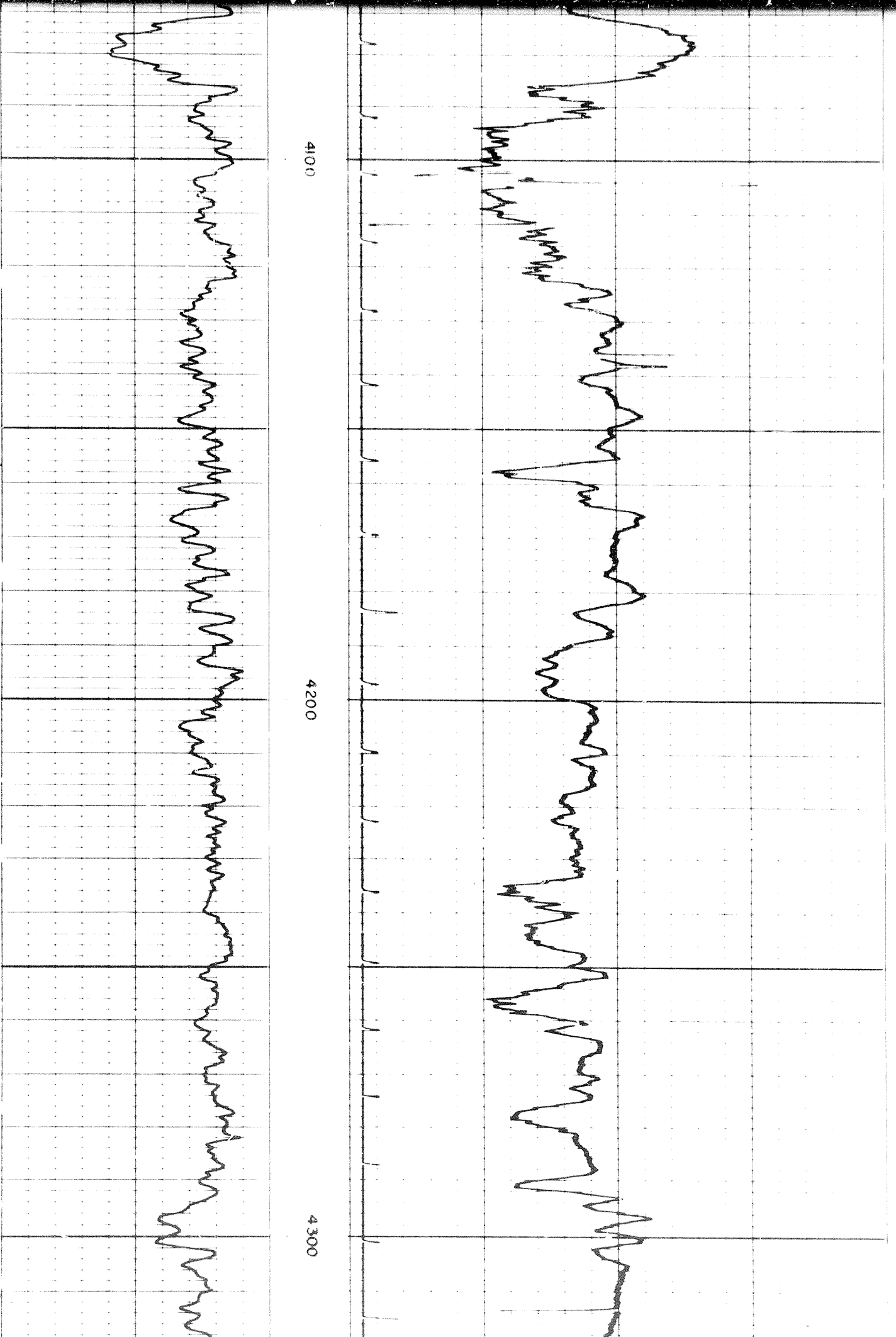

4100

4200

4300

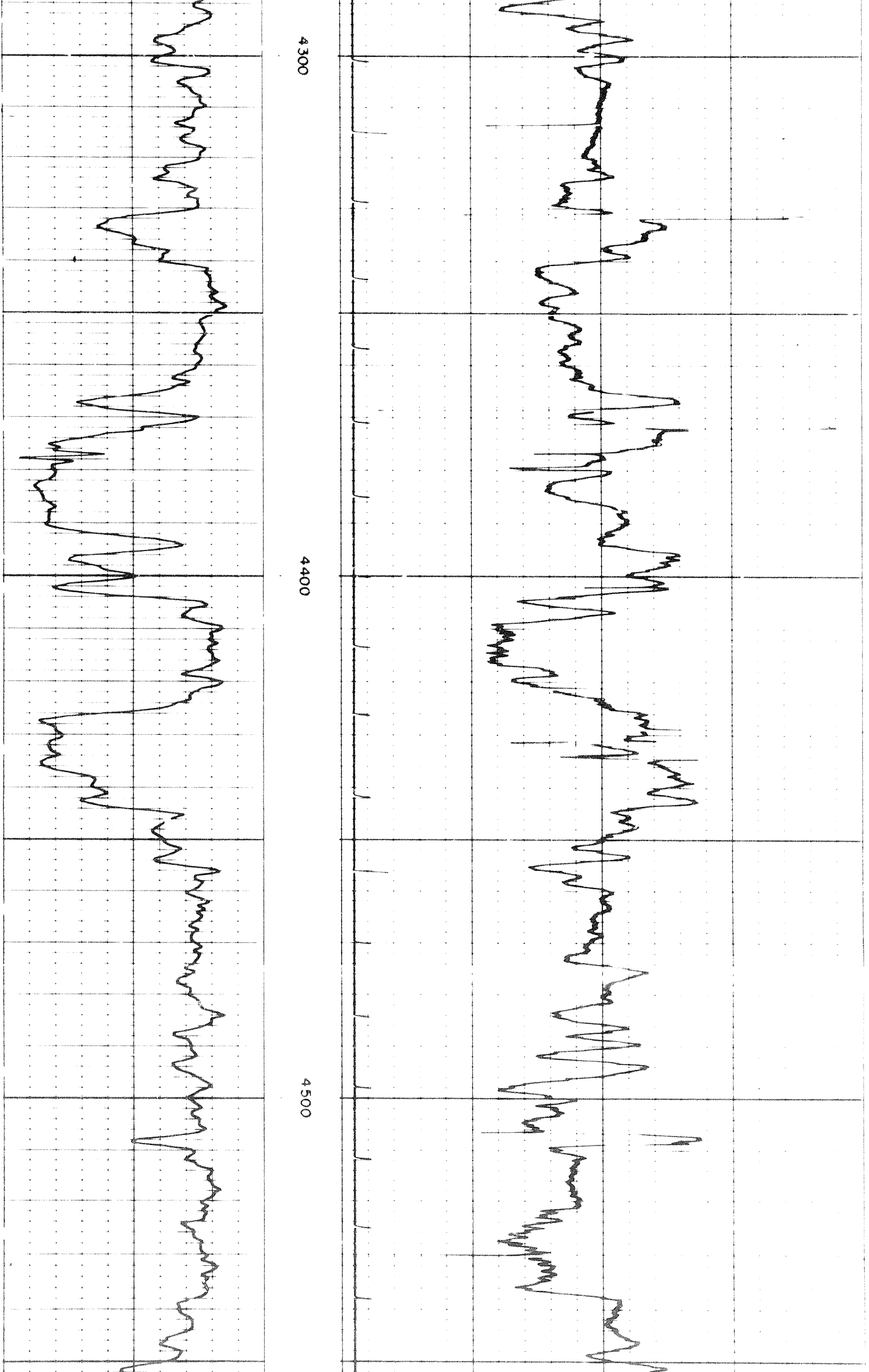

4.500

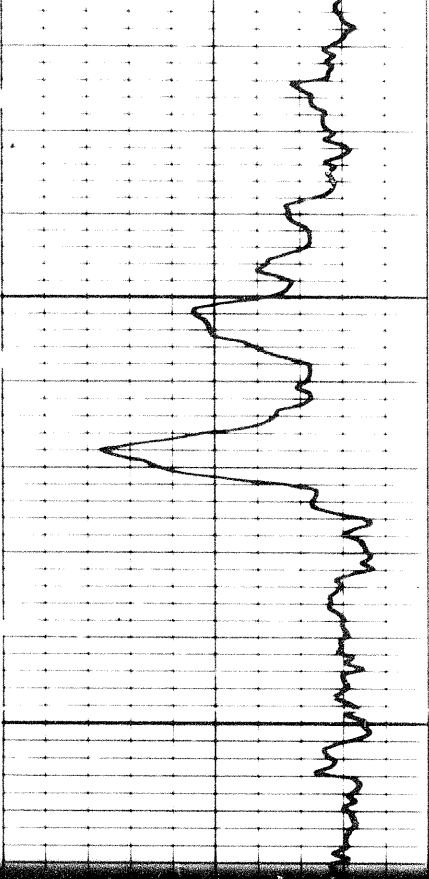

4.500

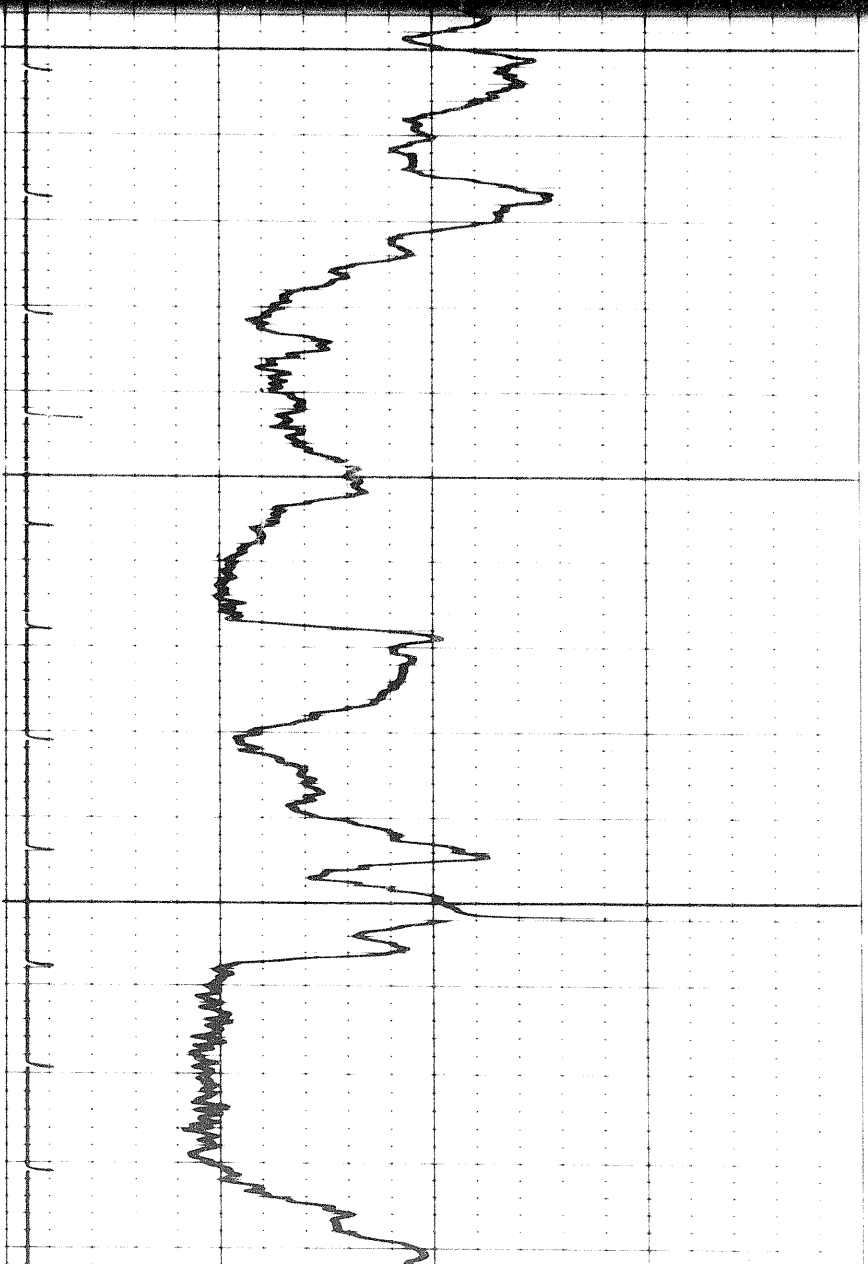
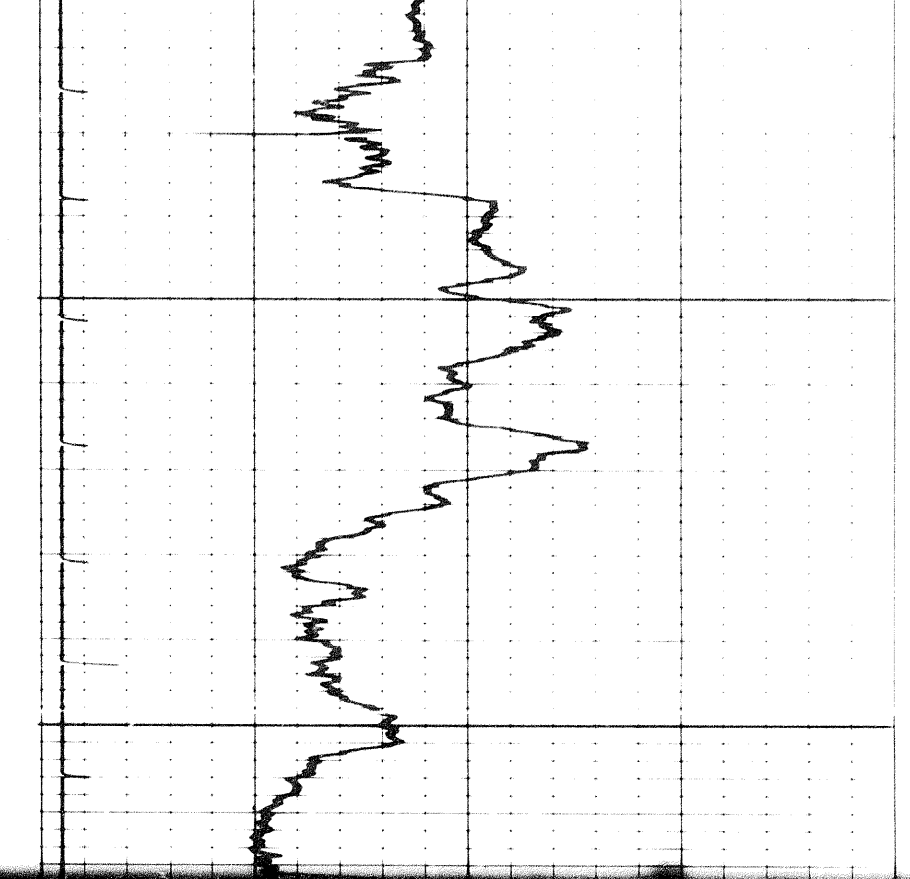
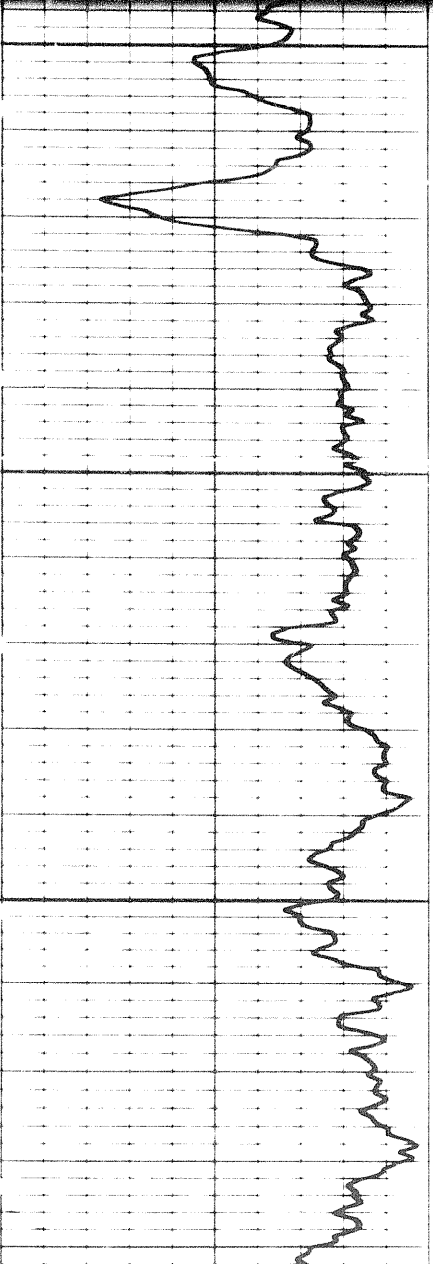

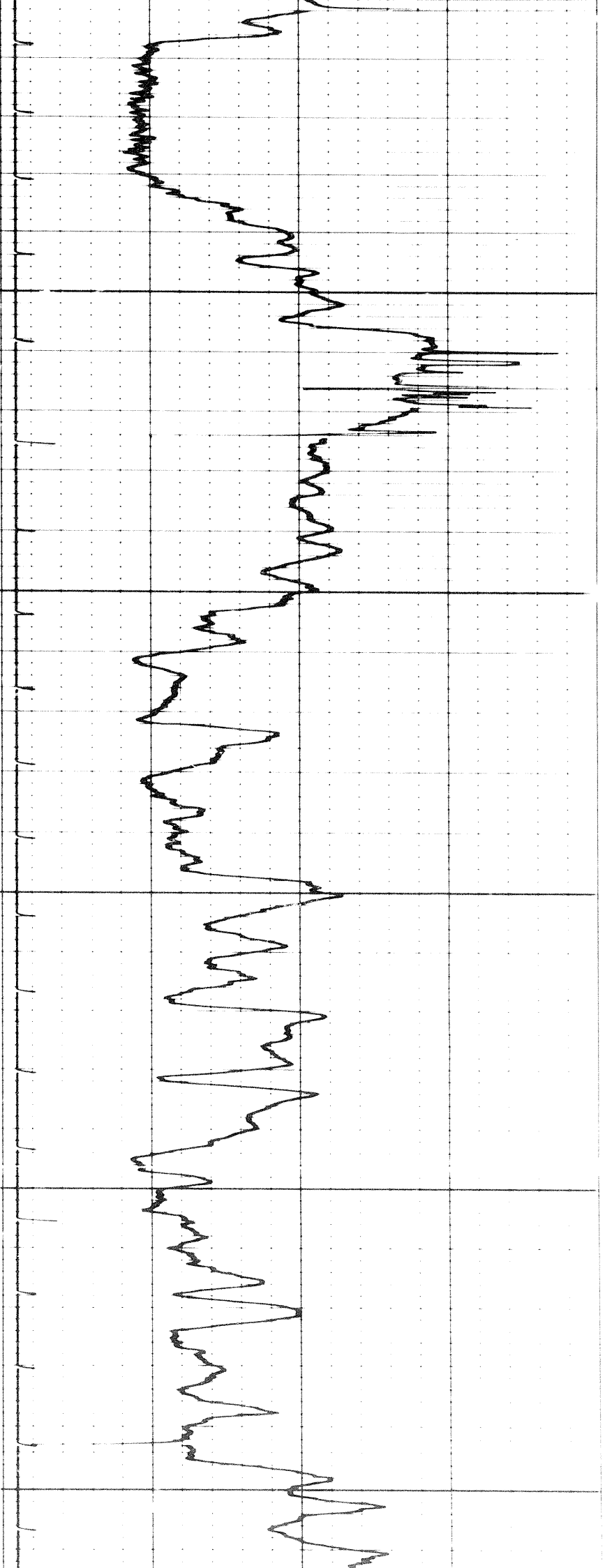

4700

4800

4900

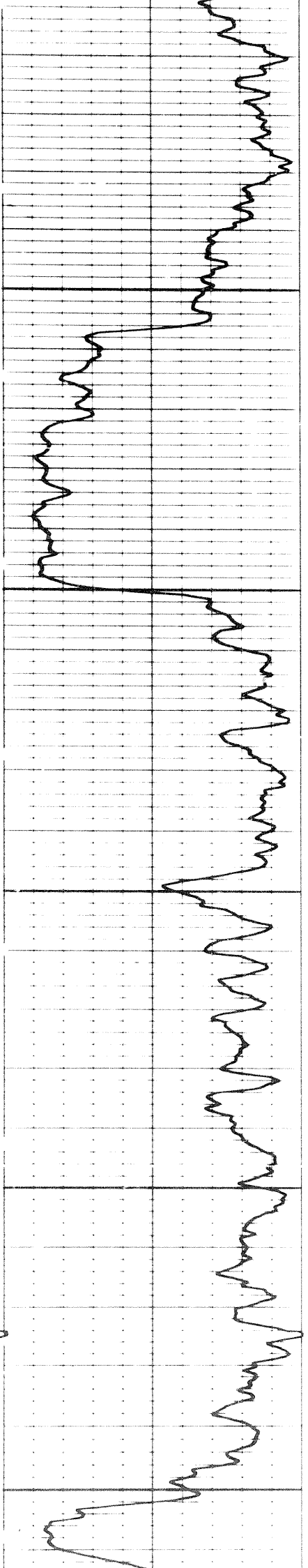

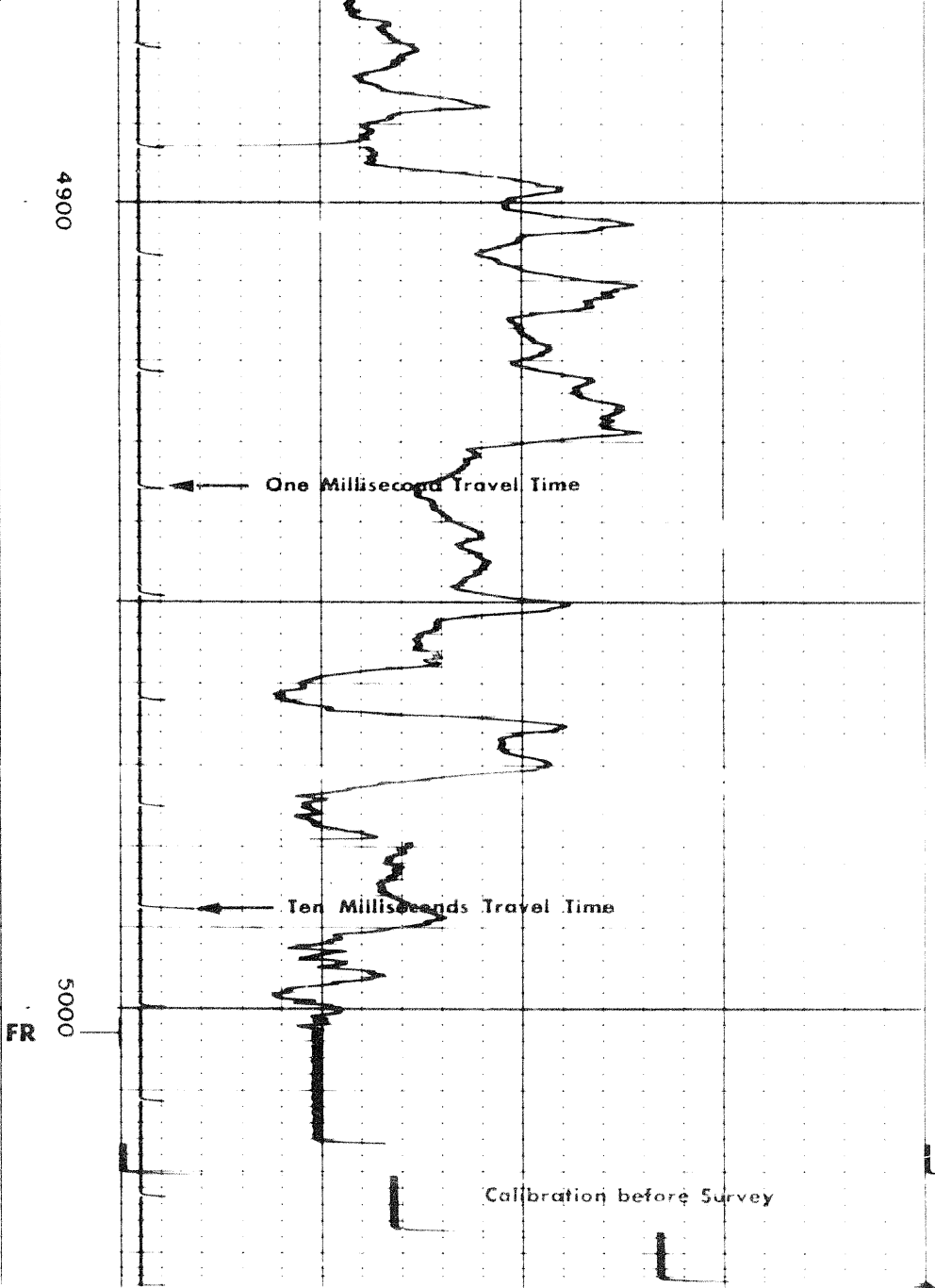
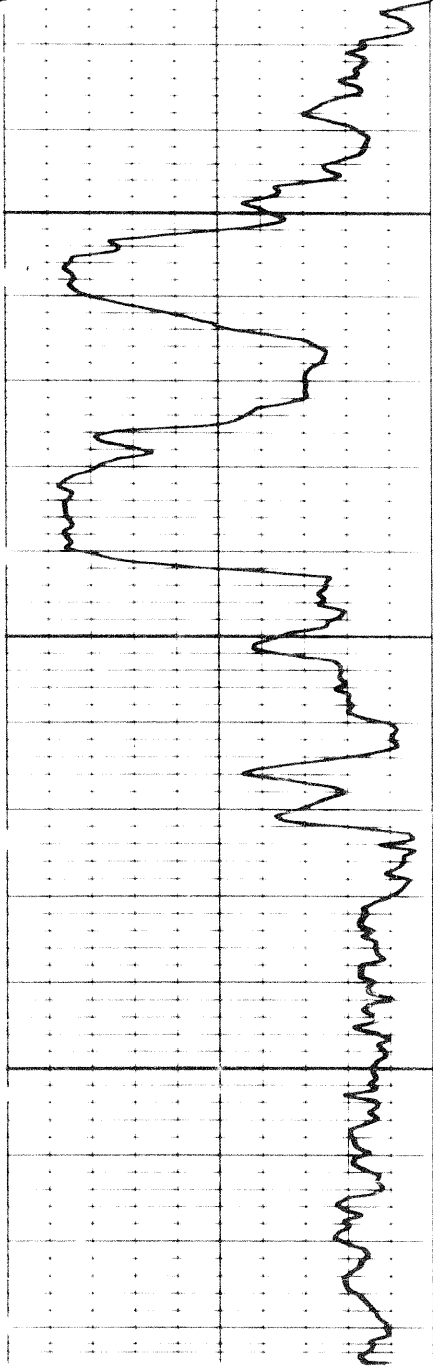

REPEAT SECTION

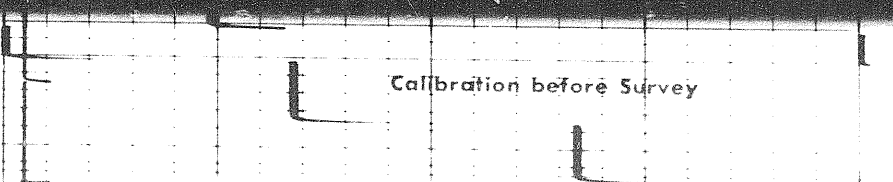
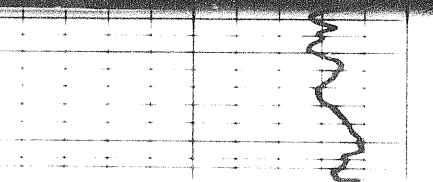
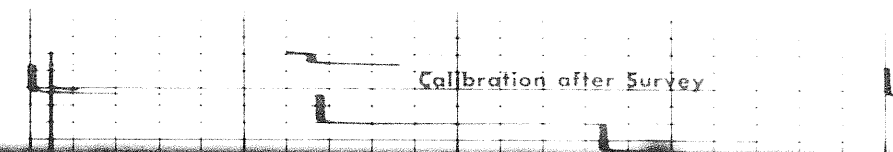
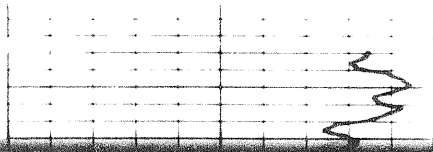

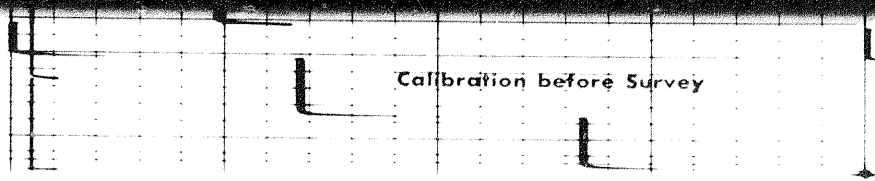
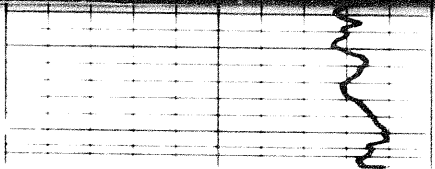

Calibration before Survey

REPEAT SECTION

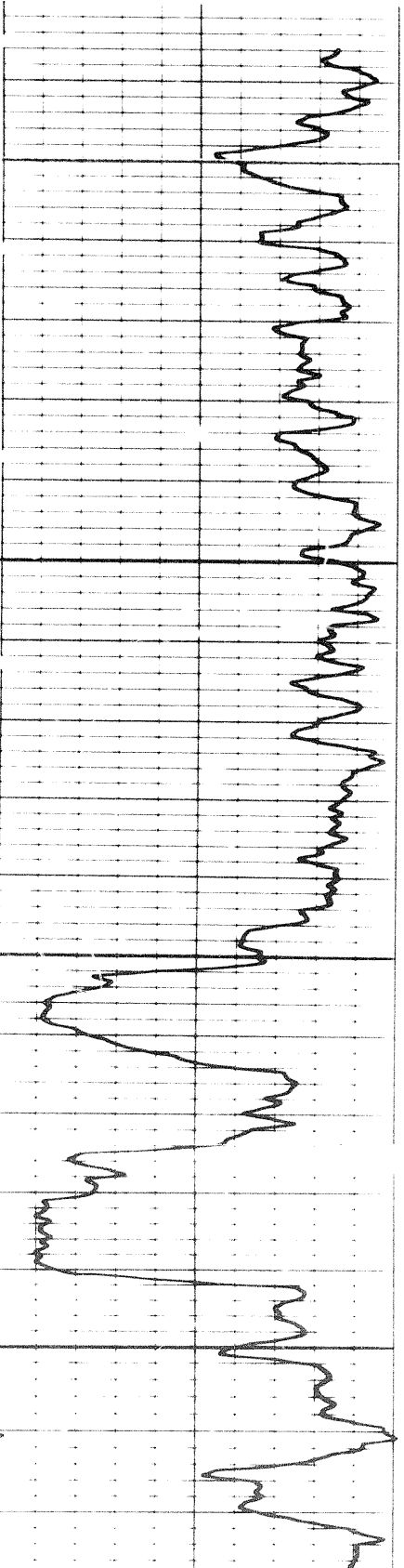

4800

4900

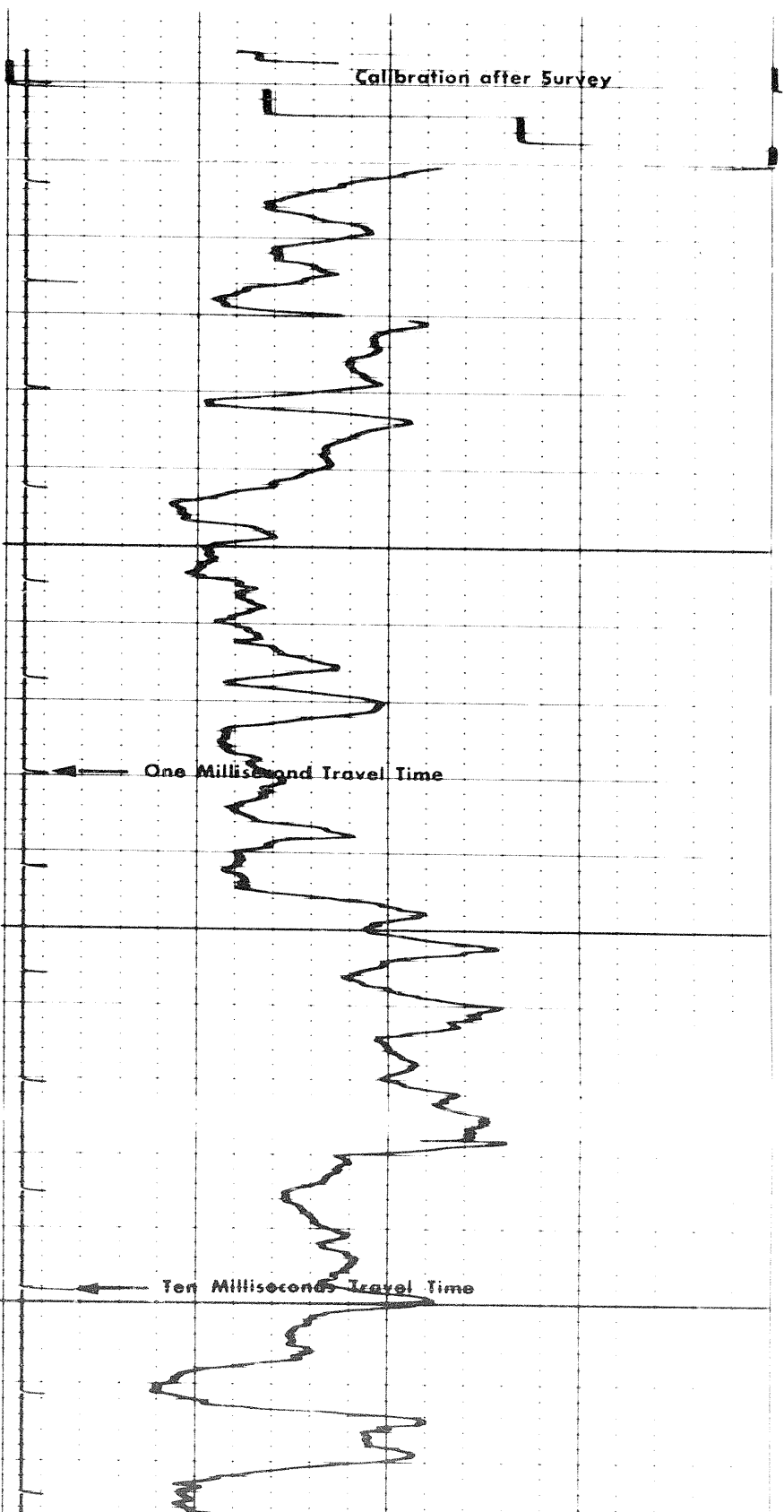

Calibration after Survey

One Millisecond Travel Time

Ten Milliseconds Travel Time

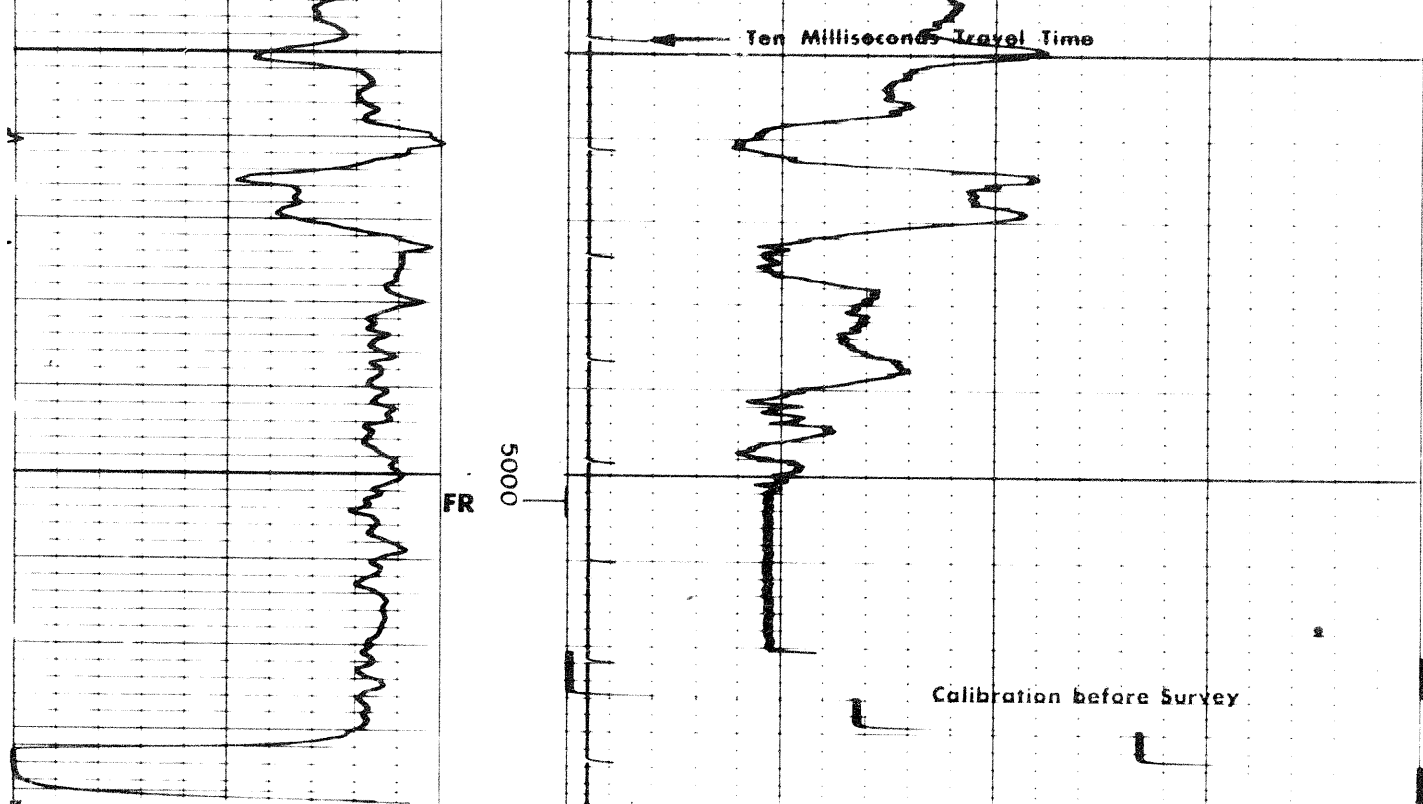

Speed in FPM	Sens. 300	T.C. 2
	Zero 0	div. to left
	120	240

100	150	100
100	70	40

GAMMA RAY API UNITS	DEPTHS	SONIC INTERVAL TRANSIT TIME microseconds per foot
------------------------	--------	---

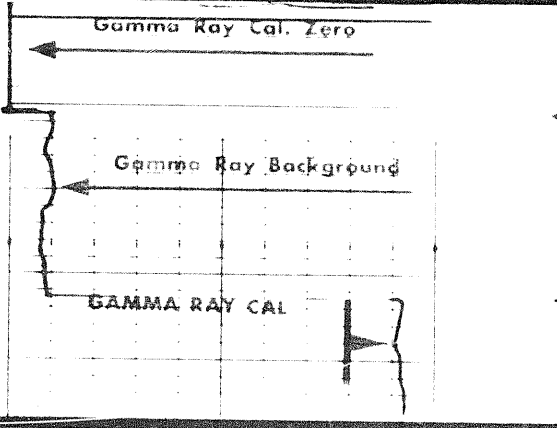

COMPANY	SHELL OIL CO. LIMITED
WELL	SHELL PEEL R. AT K-3
FIELD	PEEL RIVER PROVINCE YUKON TERRITORY

57 76 51