

SCHLUMBERGER

**BOREHOLE COMPENSATED
SONIC LOG**
SCHLUMBERGER OF CANADA Calgary Alberta

PROVINCE _____
FIELD SHELL PEEL RIVER L-1
WELL _____
COMPANY SHELL CANADA LIMITED

COMPANY SHELL CANADA LIMITED
WELL SHELL PEEL RIVER Y1 L-1
FIELD WILDCAI
PROVINCE YUKON
LOCATION LA: 301 38.34N
LONG: 134 47.1 28.51W
Permanent Datum _____ Elev. 1232.0
Log Measured From _____ KB 13.0 Ft Above Perm. Datum
Other Services: _____
ELEV: KB 129.0
GL _____
CBF _____

Date	5 FEB 66		
Run No.	ONE		
First Reading	5979		
Last Reading	659		
Feet Measured	3319		
Depth Reached	4989		
Bottom Driller	6020		
Csg SOC	659		
Csg Driller	655		
Mud Nature	GEL CHEM		
Dens. Visc	9.1 65		
Mud pH	9.5		
Water Loss	6.0		
Res. @ BHT	11 @		
Res. @ 120'	72 @		
Res. @ 183'	67 @		
Bit Size	6 3/4"		
Spoon	2		
Oper. Rig Time	6 HRS		
Truck No.	1576 DC		
Recorded By	ARMROSTER		
Witness	ENGIN		

REMARKS
15 FEB 66 CAL BAY
Drilling Stopped 0800 / 3:00 : Circulation Stopped 2300 / 4:00 : Tool on Bottom 0400 / : B.H.T. 132' 9"

Caliper No. _____
Cartridge No. A20S
Panel No. _____
Sonde No. _____
Centralizer Type CDM & VCD
MUD SAMPLES:
R 1 = 1.2' 64°F = 0.66 @ 124°F (BHT)
R 2 = 1.2' 64°F = 0.67 @ 124°F (BHT)
R 3 = 1.2' 64°F = 0.68 @ 124°F (BHT)

GAMMA RAY CALIBRATION:
Background CPS 30 Test Source CPS 375 Galv. Increase Divisions 20 Panel Sens. Tap for Cal. 500

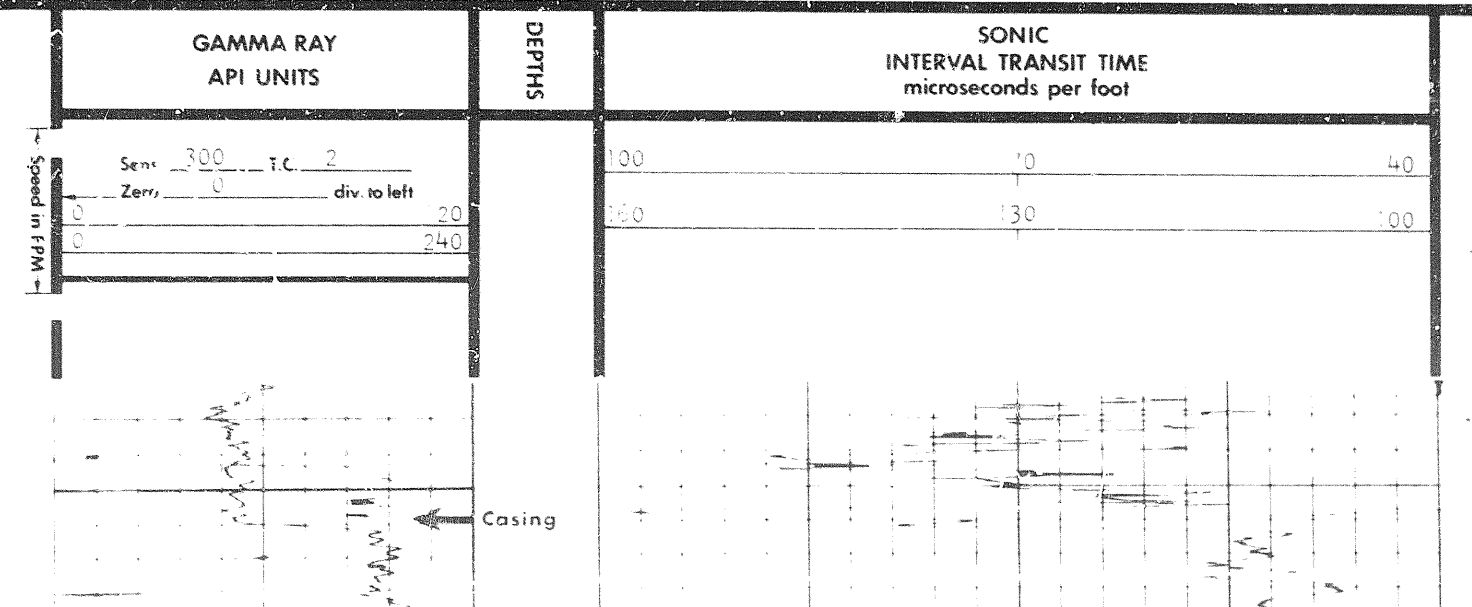

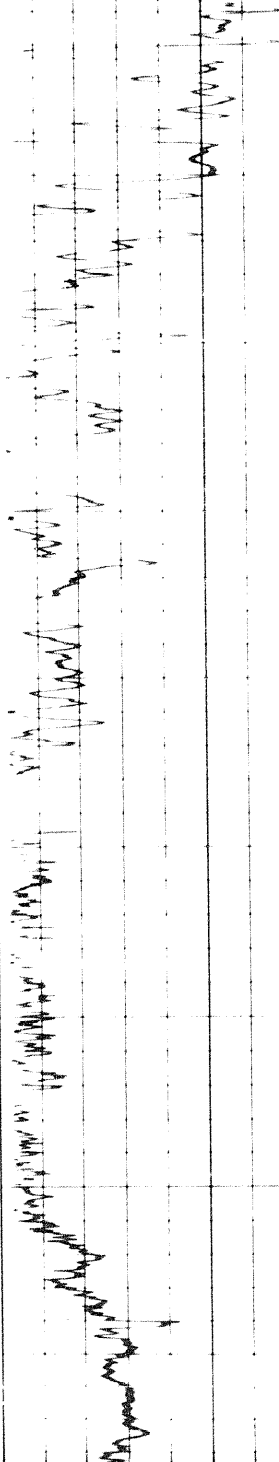
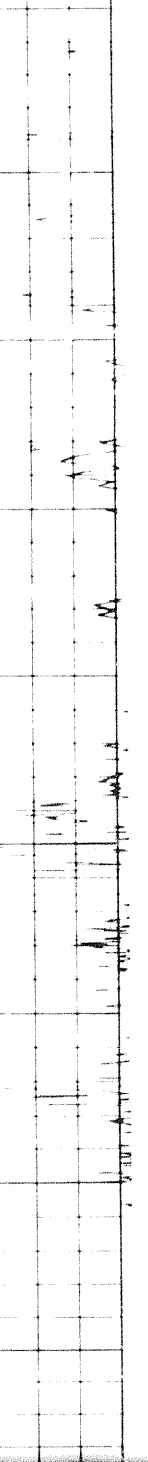

2000 1300 1400 1500 1600

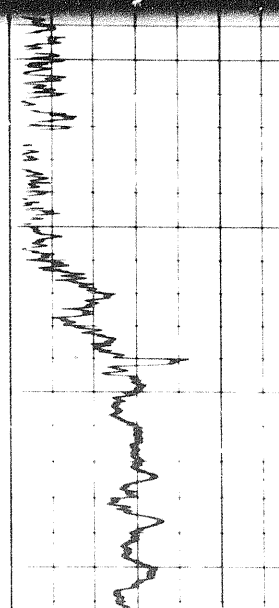
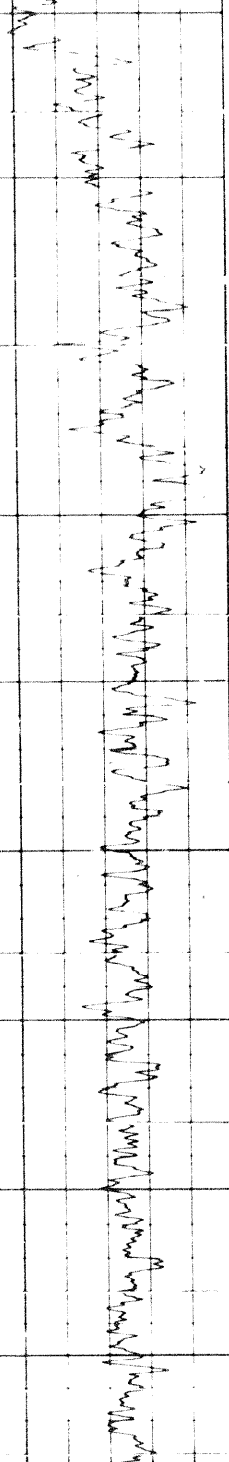

1500 1600

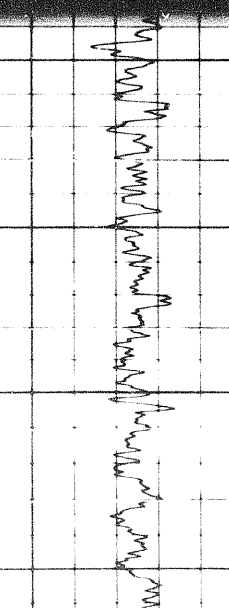

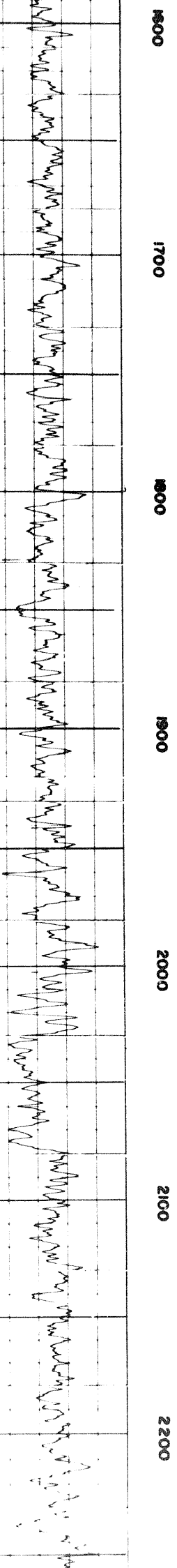
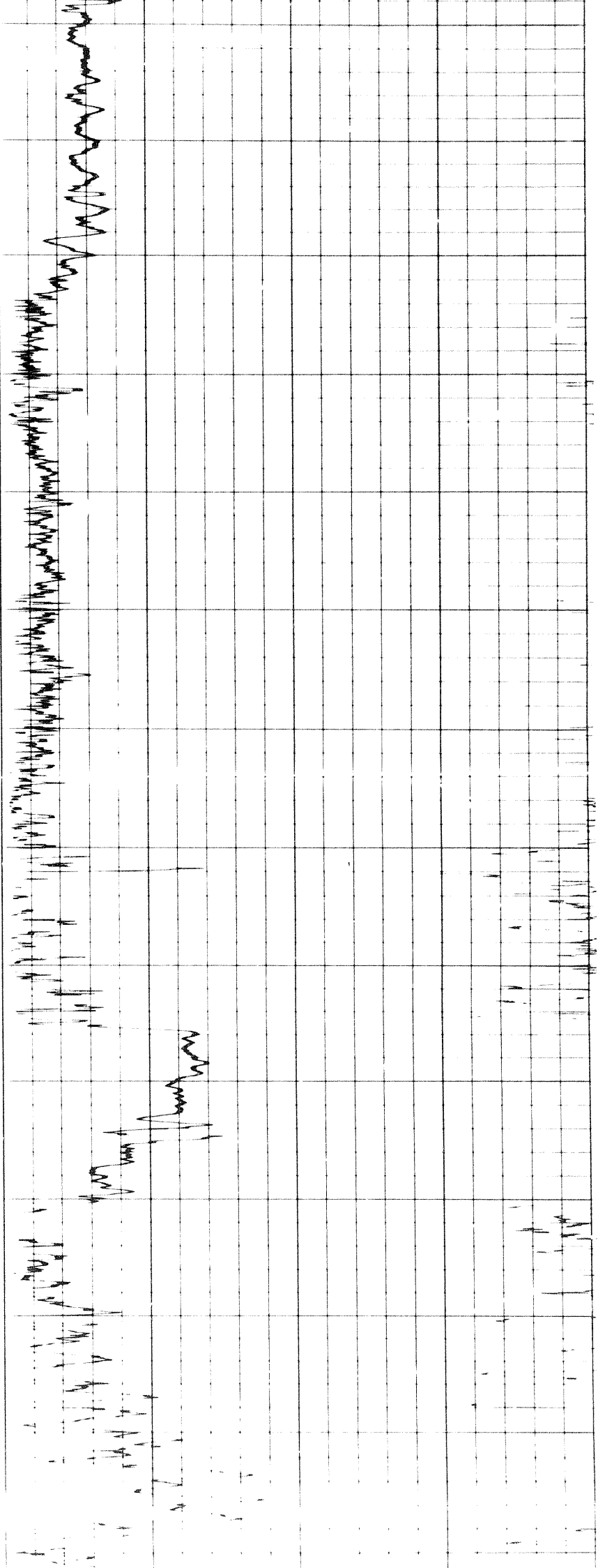

201

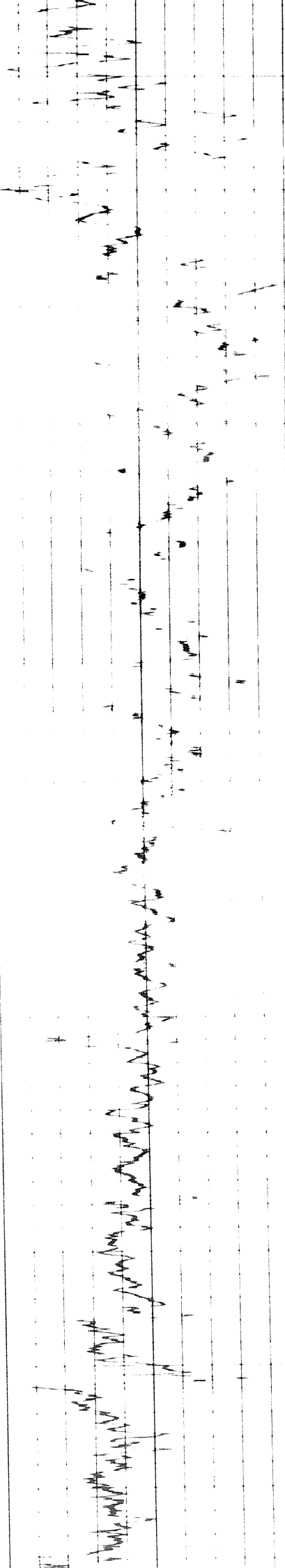

2200

2300

2400

2500

2600

2700

2800

Handwritten notes in the left margin of the graph paper, describing the geological features shown in the cross-section. The notes are written in cursive and include terms such as 'Fault', 'Stratigraphic layers', and 'Geological cross-section'. The notes are oriented vertically, matching the orientation of the drawing.

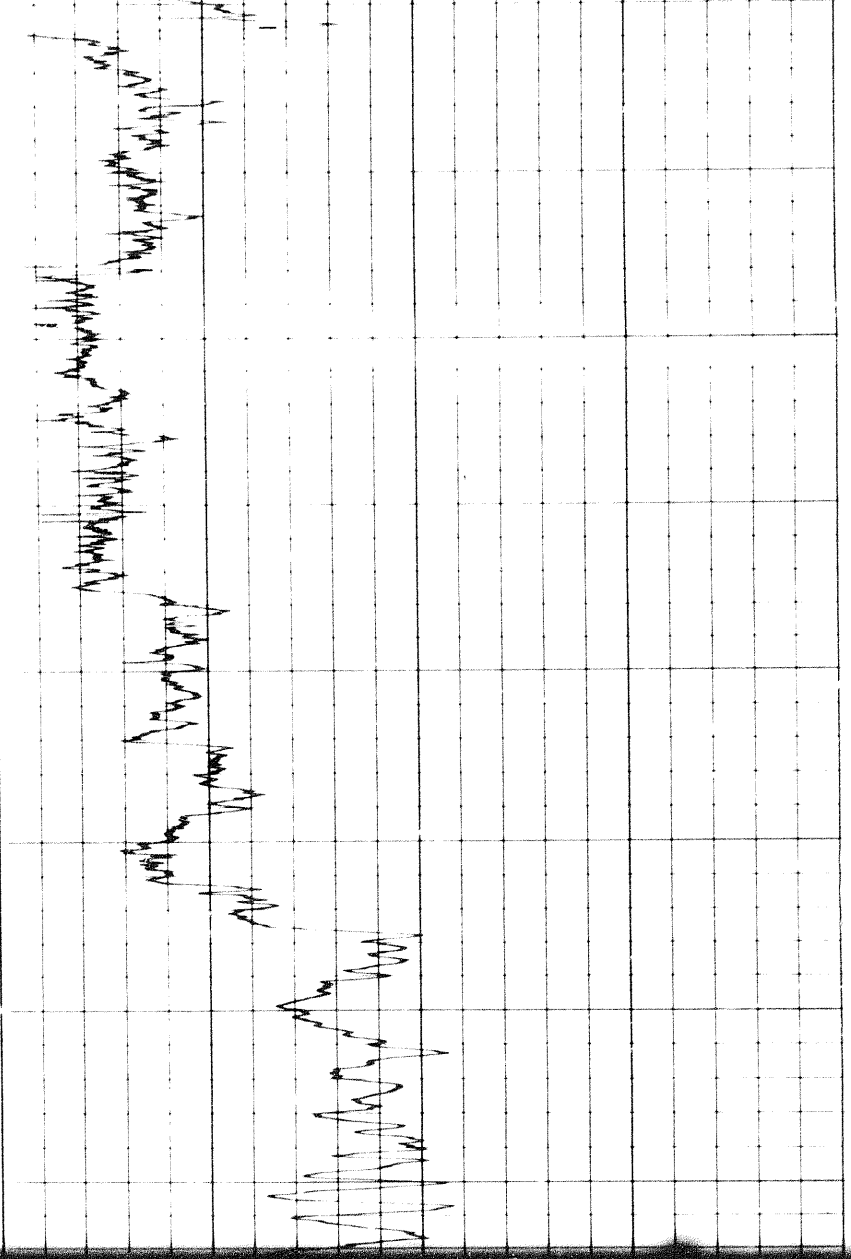

2800

2900

3000

3100

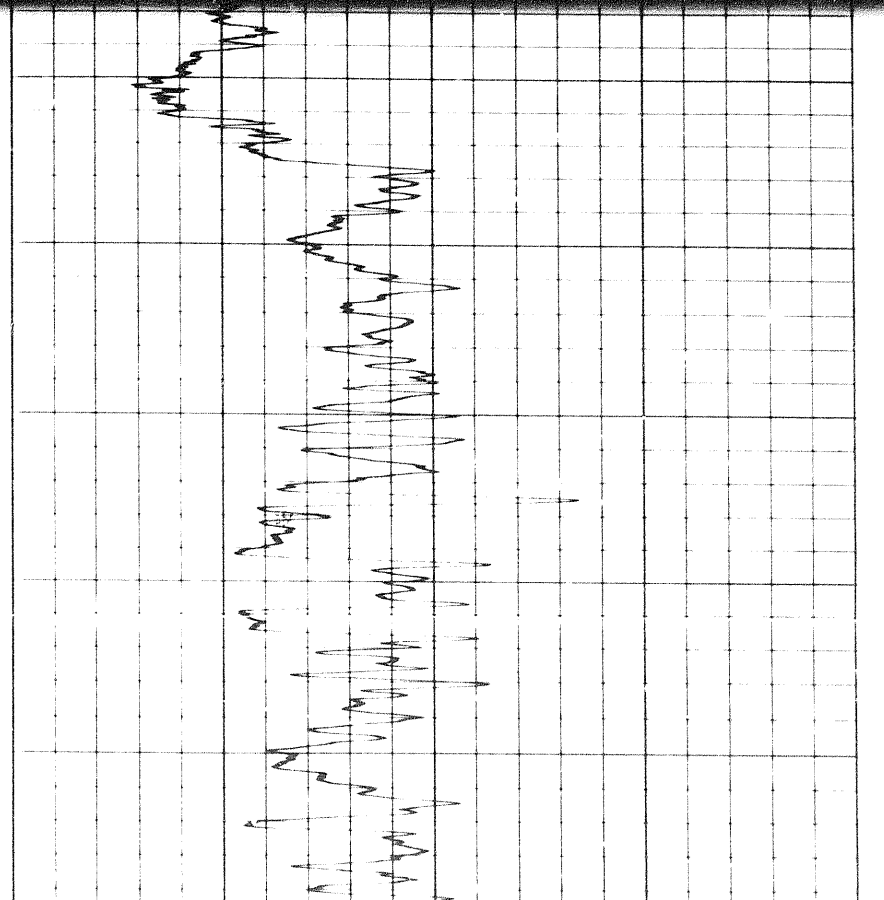
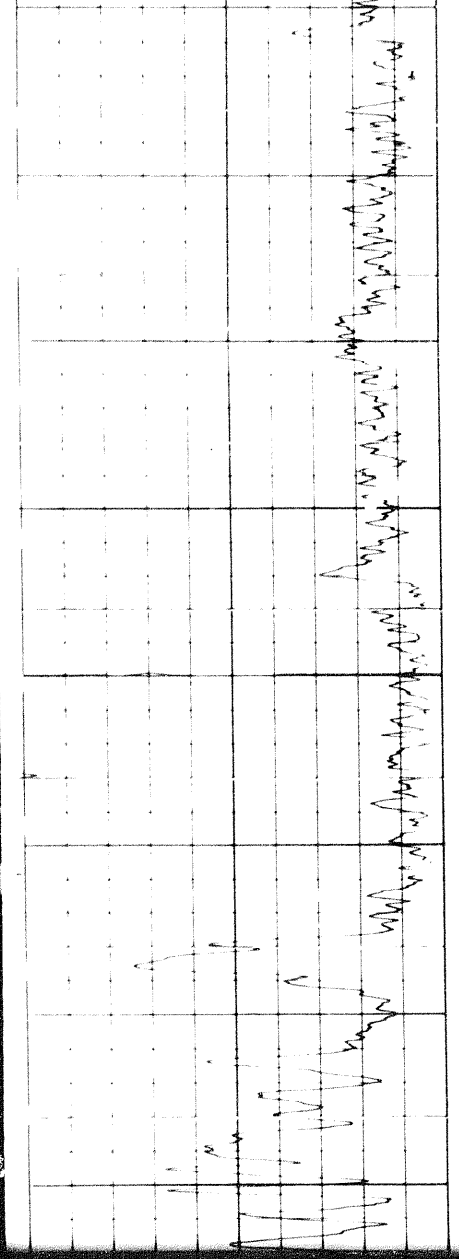

3000

3100

3200

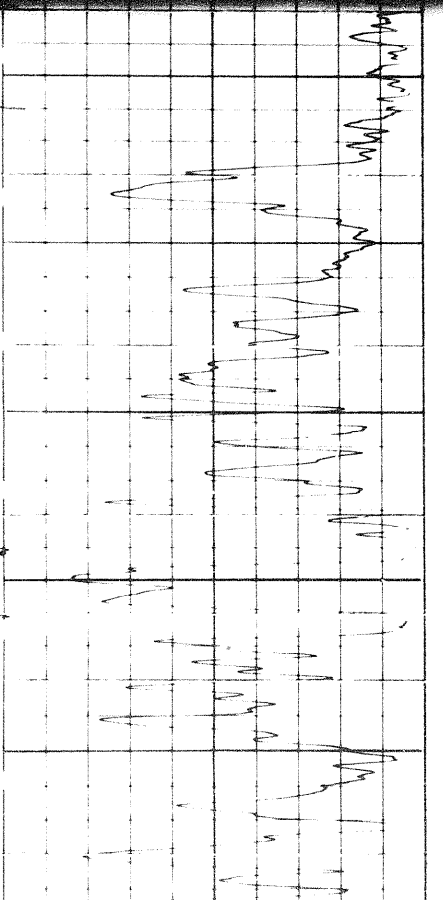

3200

3300

3400

3500

3600

3700

3800

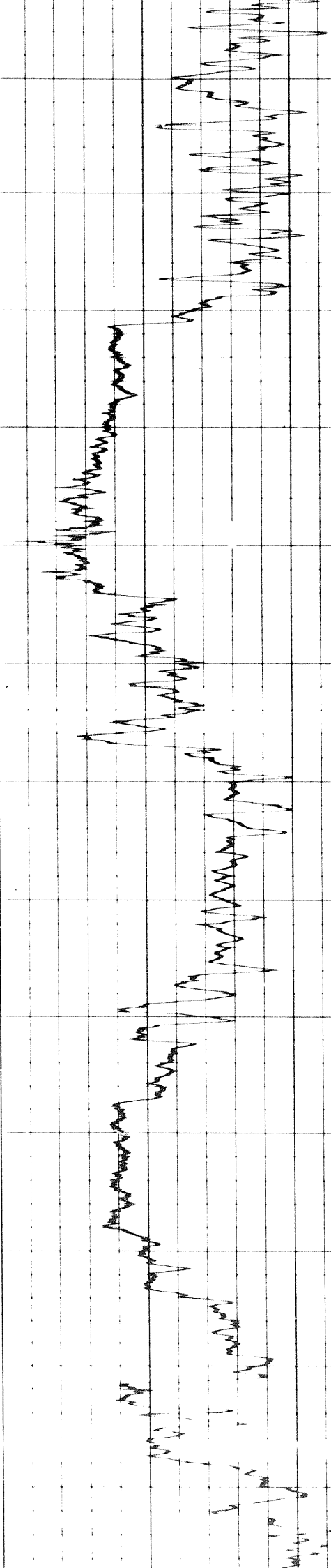
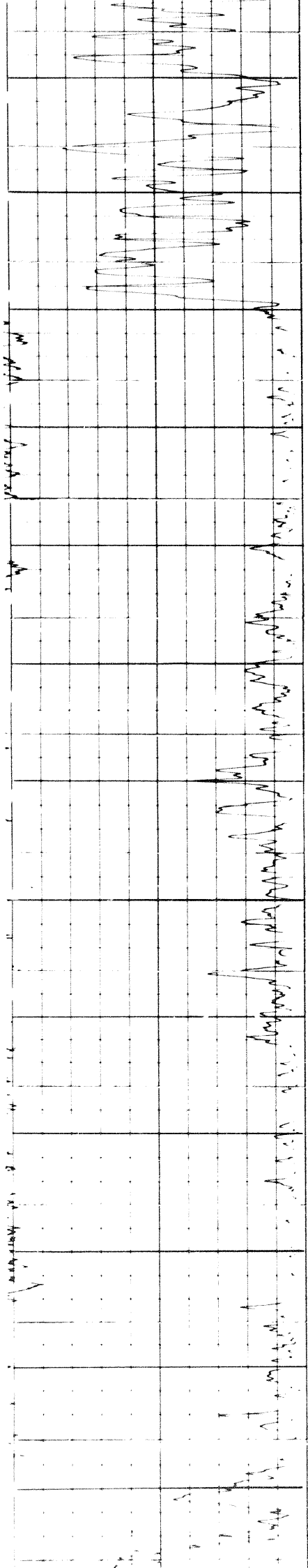

3 of

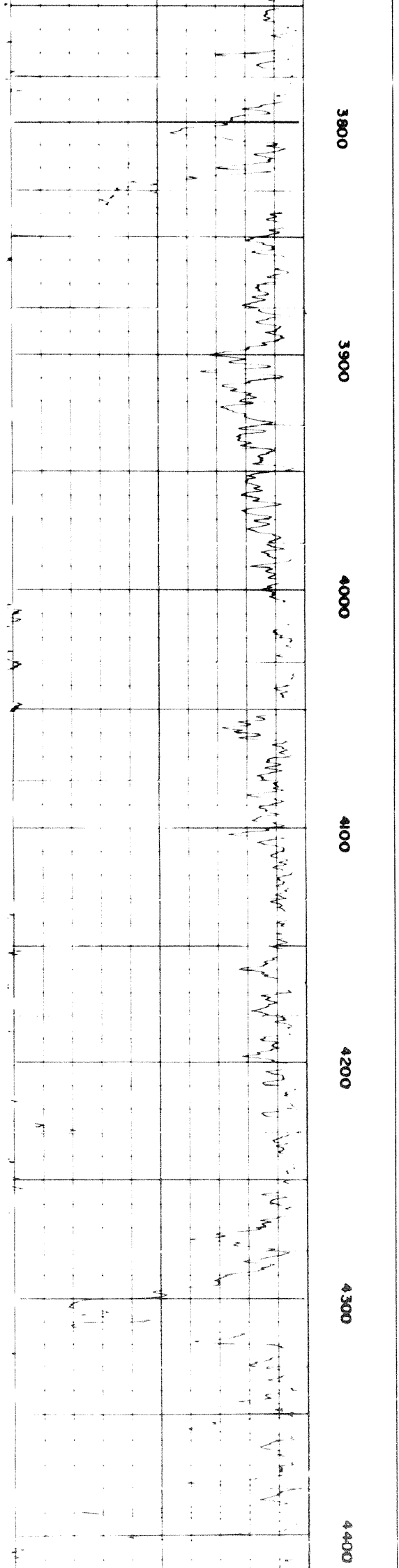
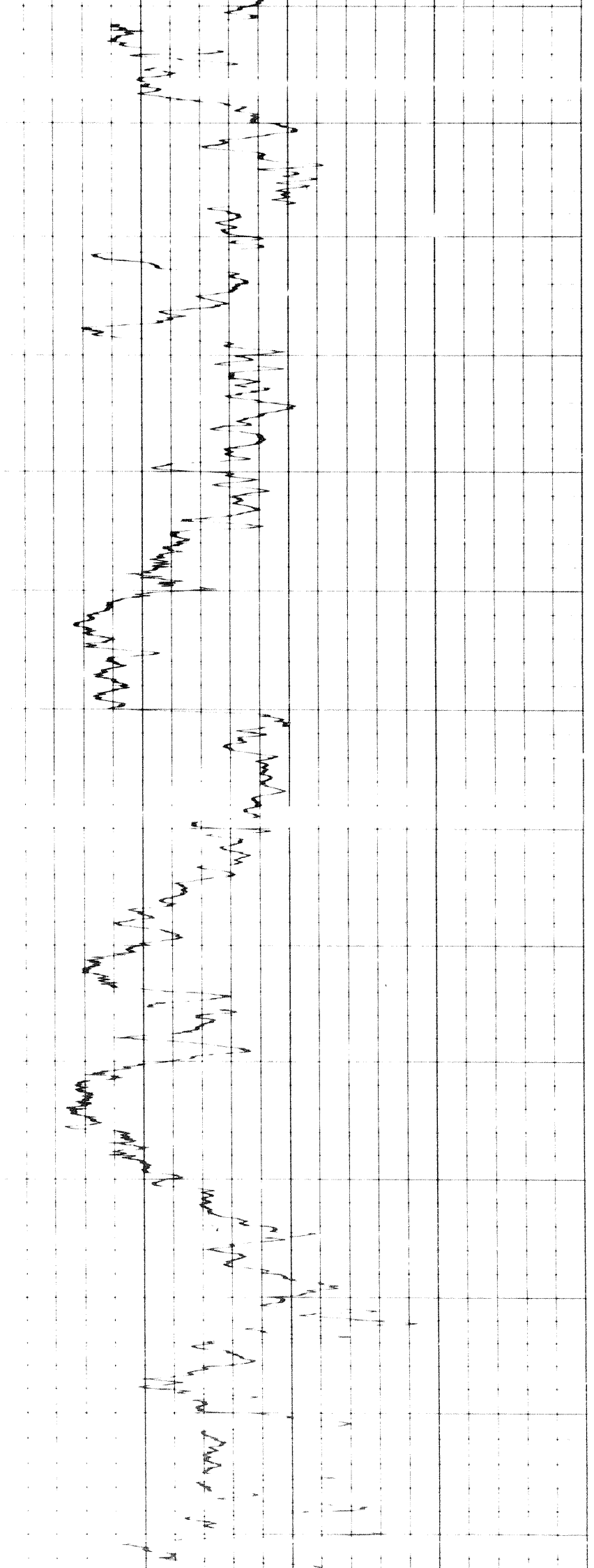

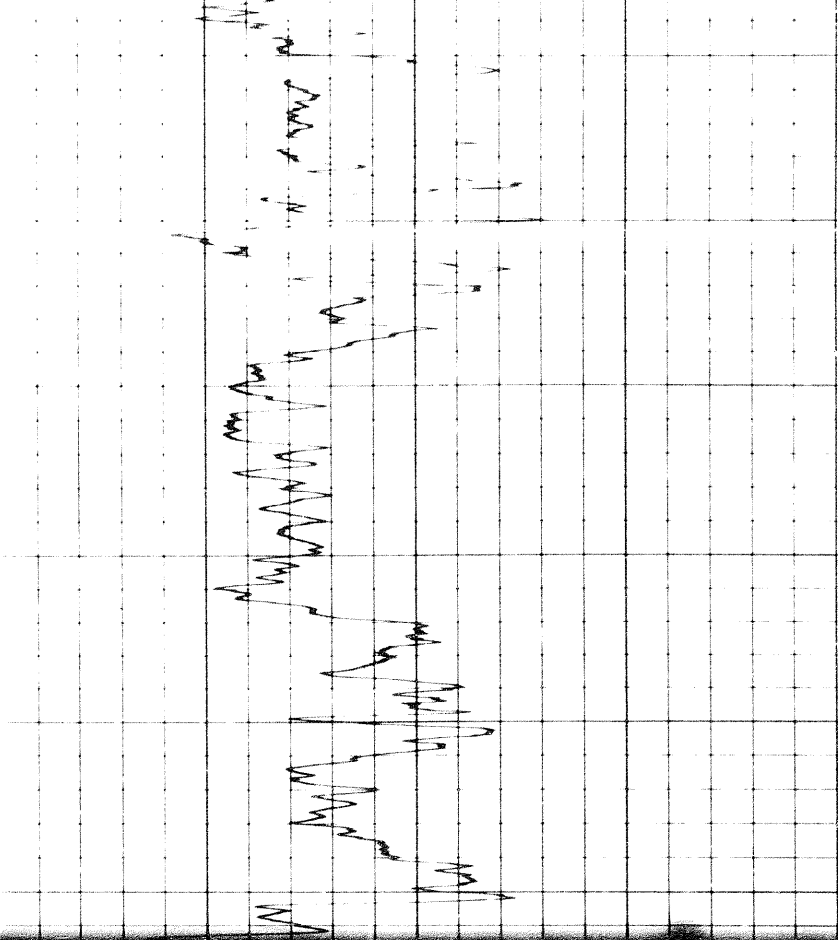

4400

4500

4600

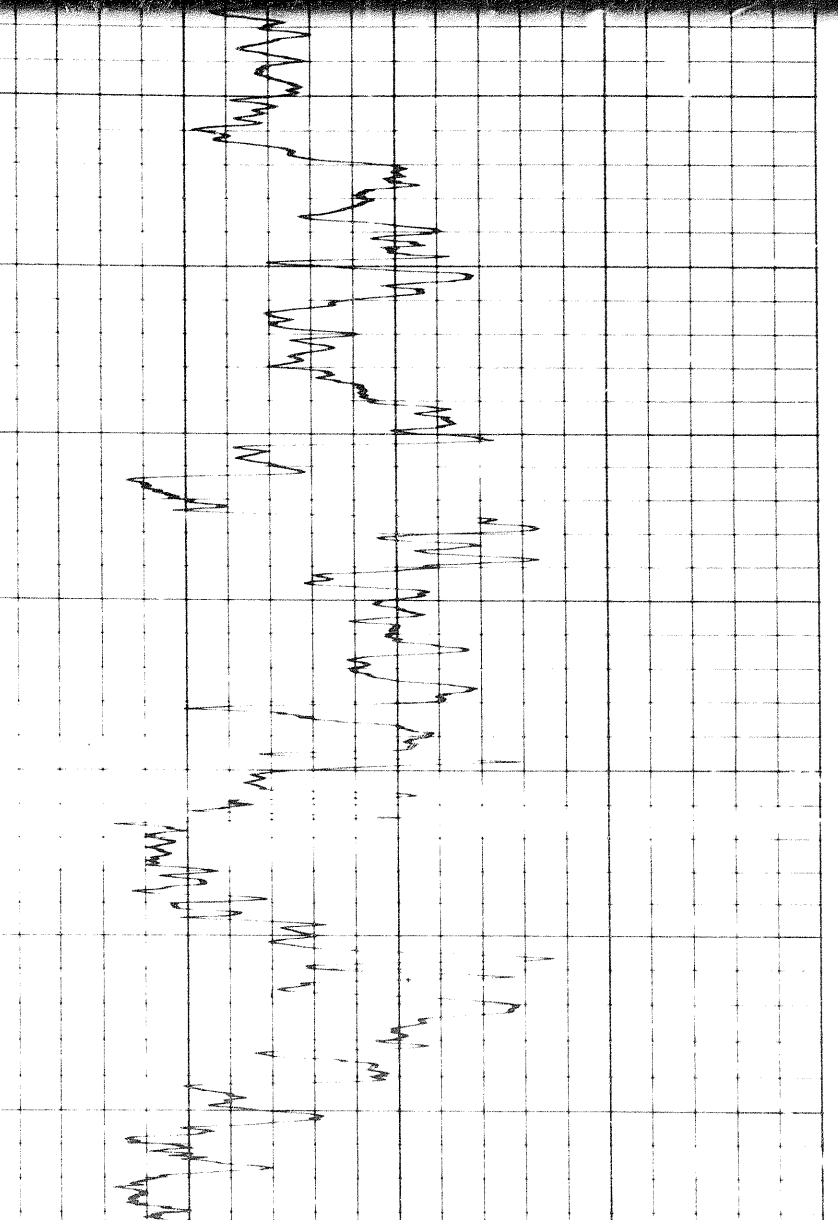

4500

4600

4700

4800

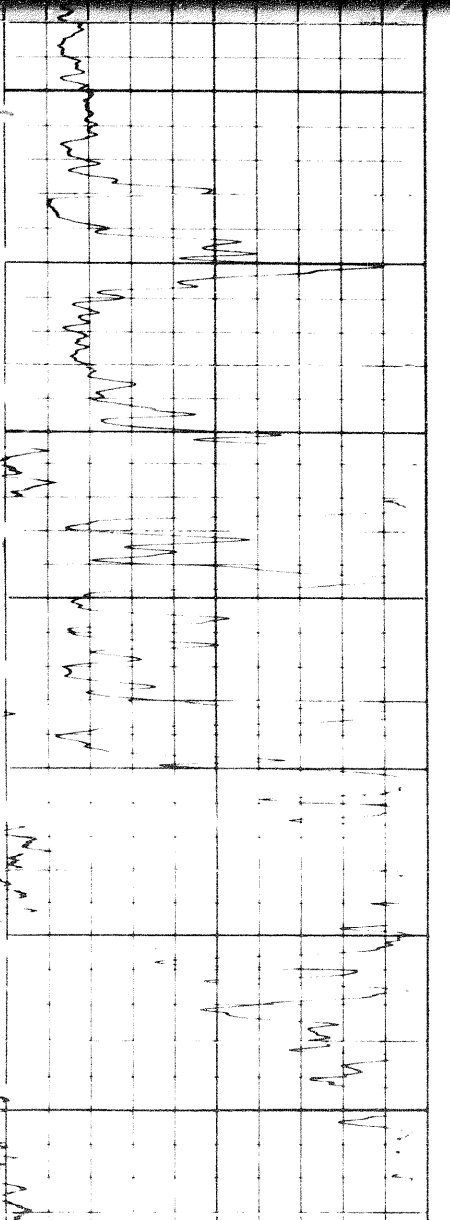
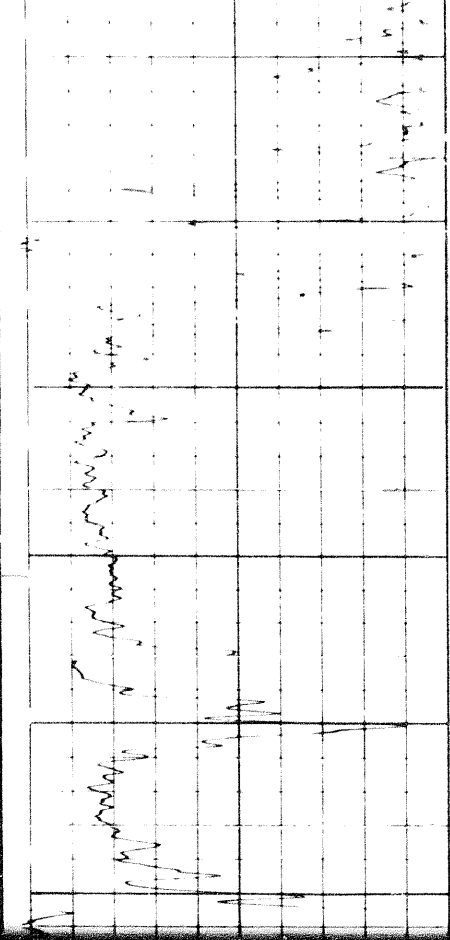

1707

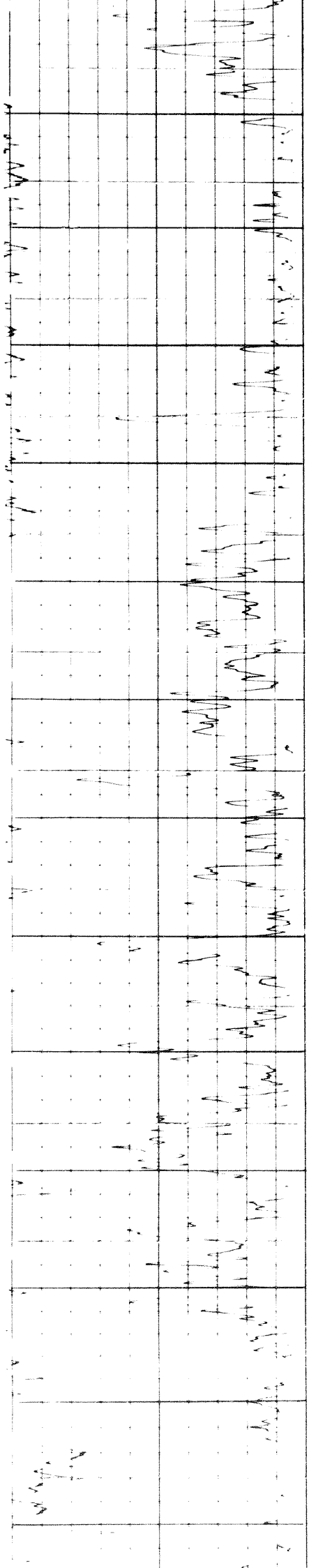

4800

4900

5000

5100

5200

5300

5400

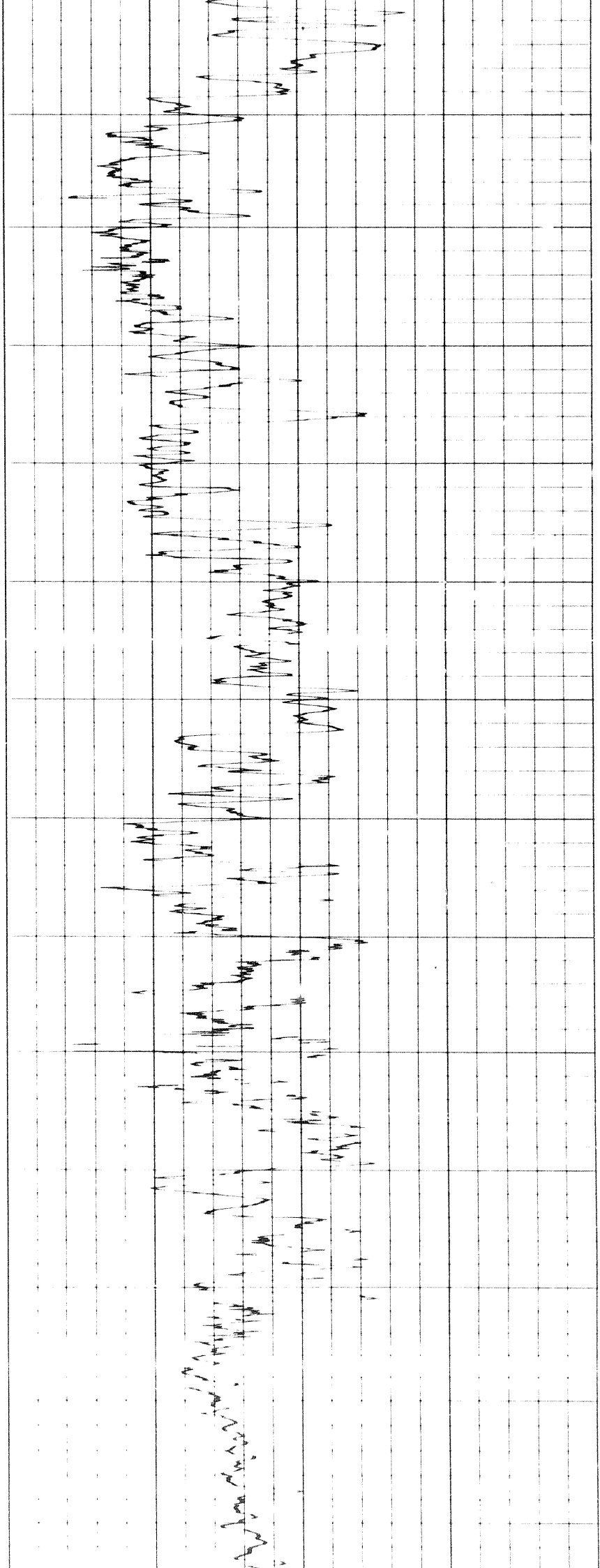

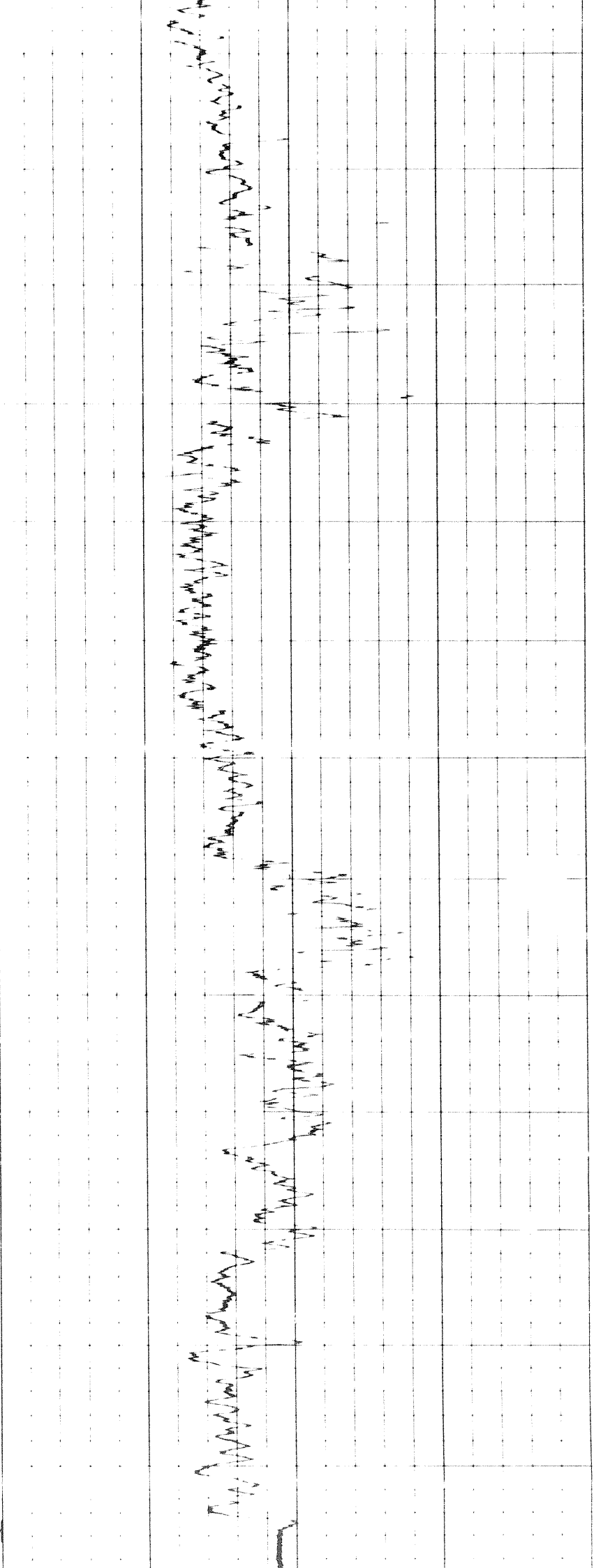
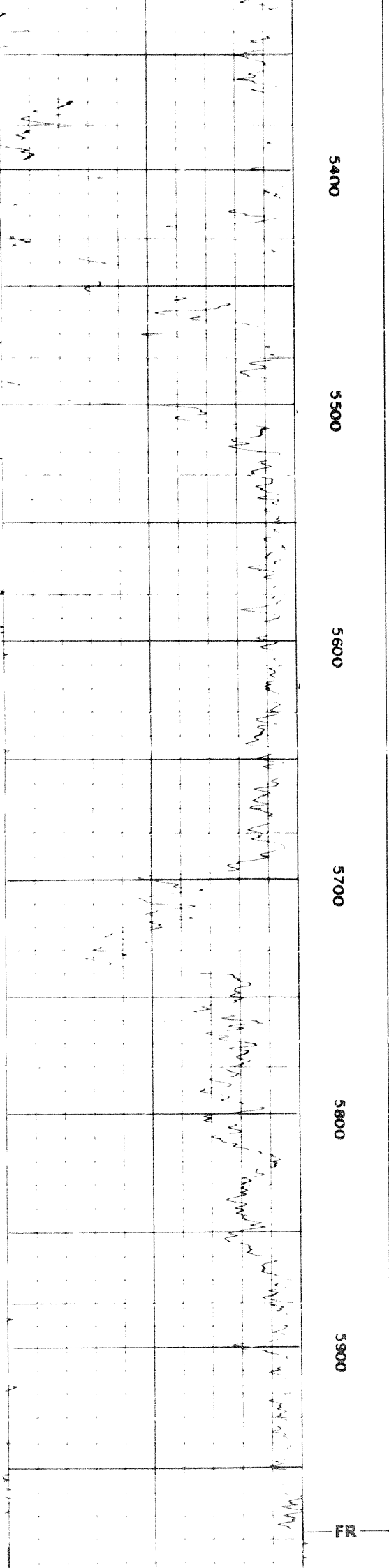

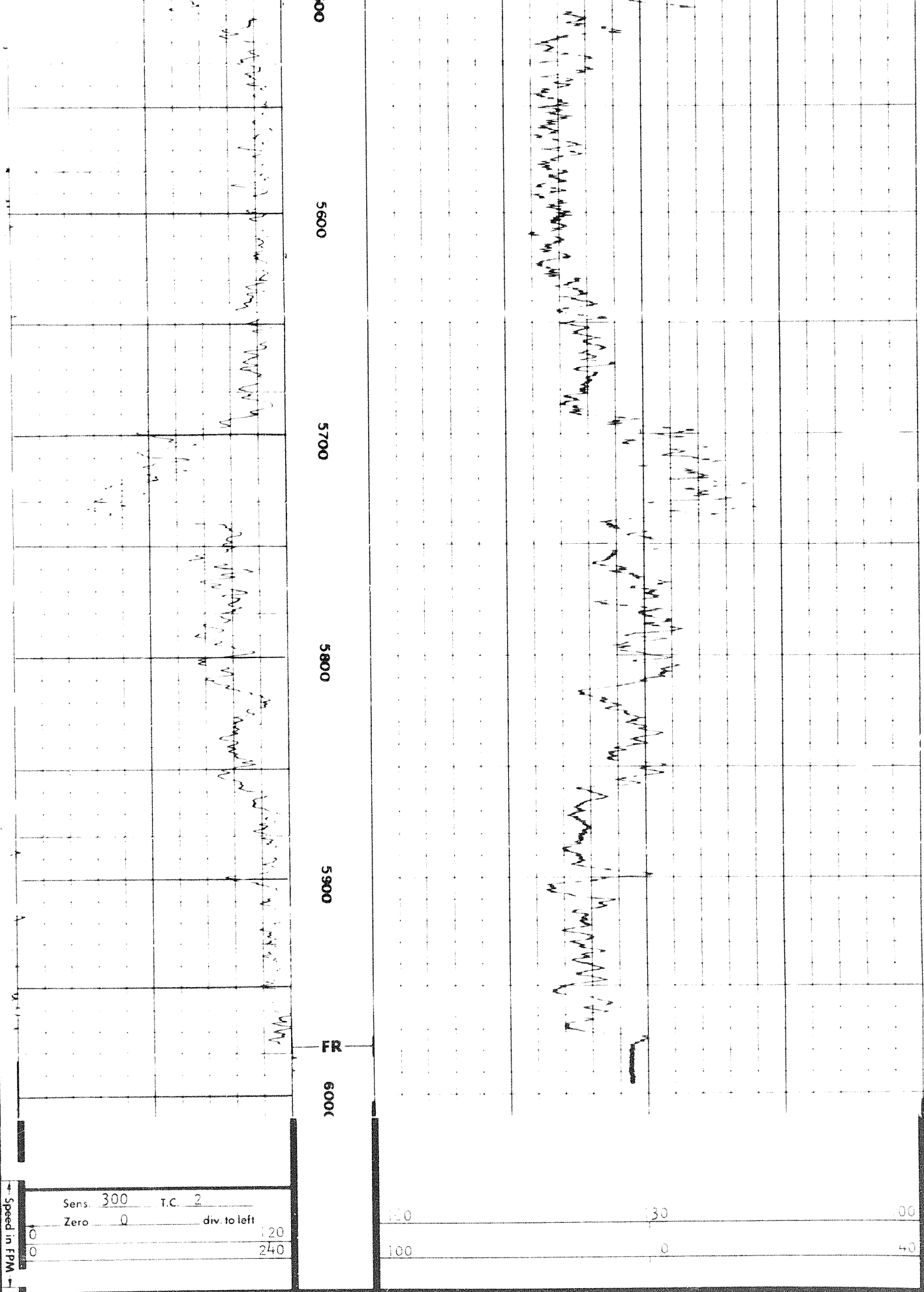

Sens. 300 T.C. 2
 Zero 0 div. to left

GAMMA RAY

DEPT

SONIC
 INTERVAL TRANSIT TIME

Speed in FPM

5600

5700

5800

5900

6000

FR

200

100

30

0

100

40

5 of

Speed in FPM →	Sens. 300 T.C. 2				
	Zero 0 div. to left	120	160	130	100
		240	100	70	40

FR
6000

GAMMA RAY
API UNITS

DEPTHS

SONIC
INTERVAL TRANSIT TIME
microseconds per foot

DETAIL LOG
5' = 100'

GAMMA RAY
API UNITS

DEPTHS

SONIC
INTERVAL TRANSIT TIME
microseconds per foot

Speed in FPM →	Sens. 300 T.C. 2		
	Zero 0 div. to left	120	160
		240	1100

0600

Calibration after Survey

← Casing

0700

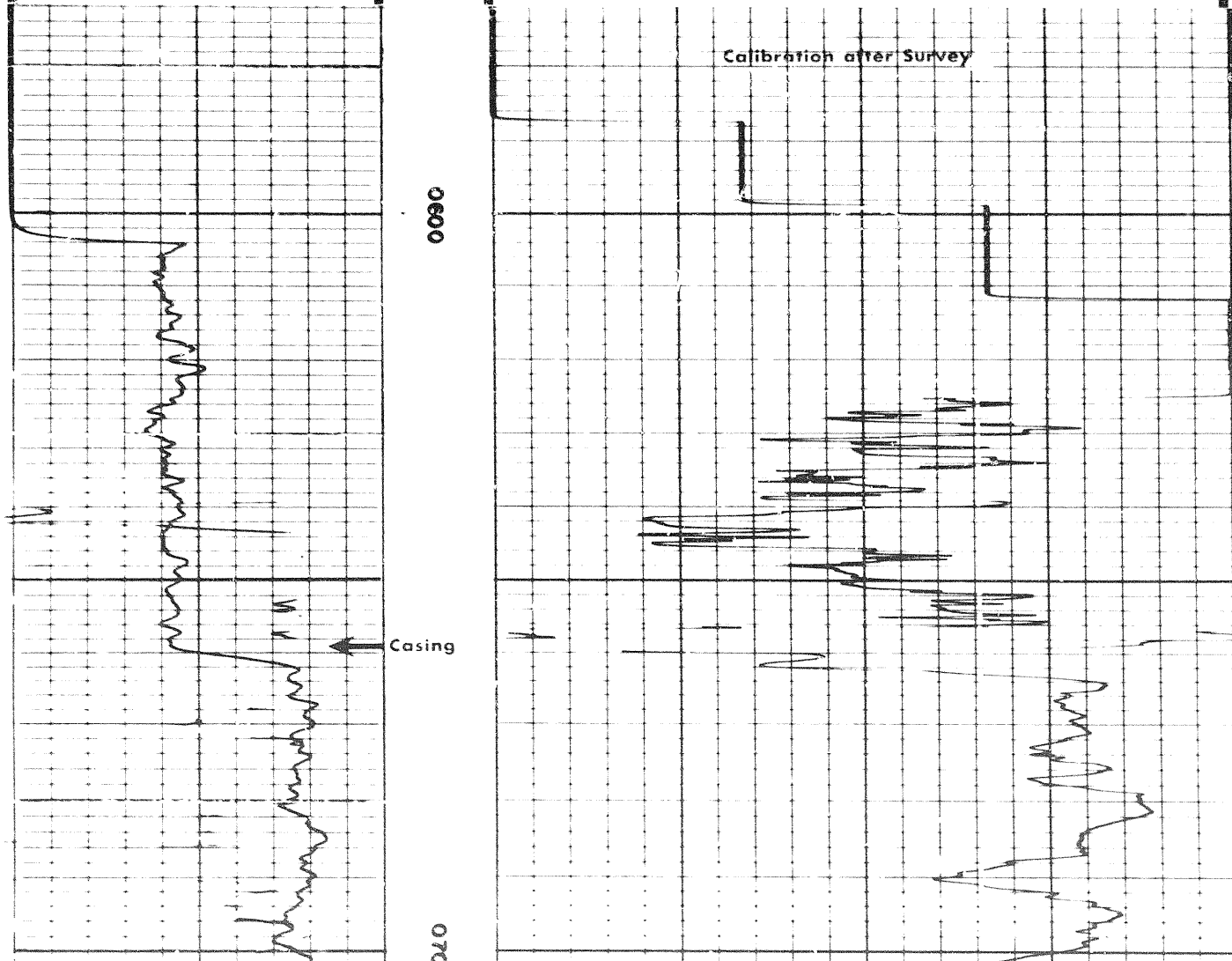

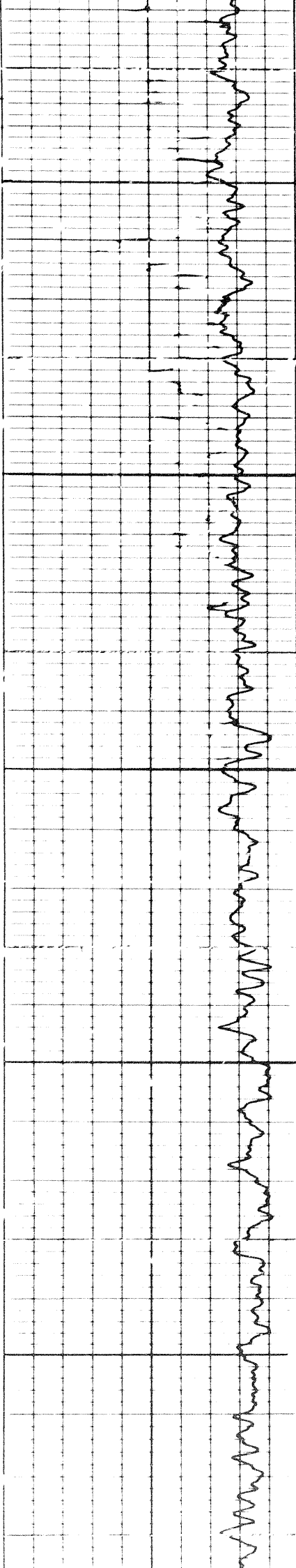

0700

0800

0900

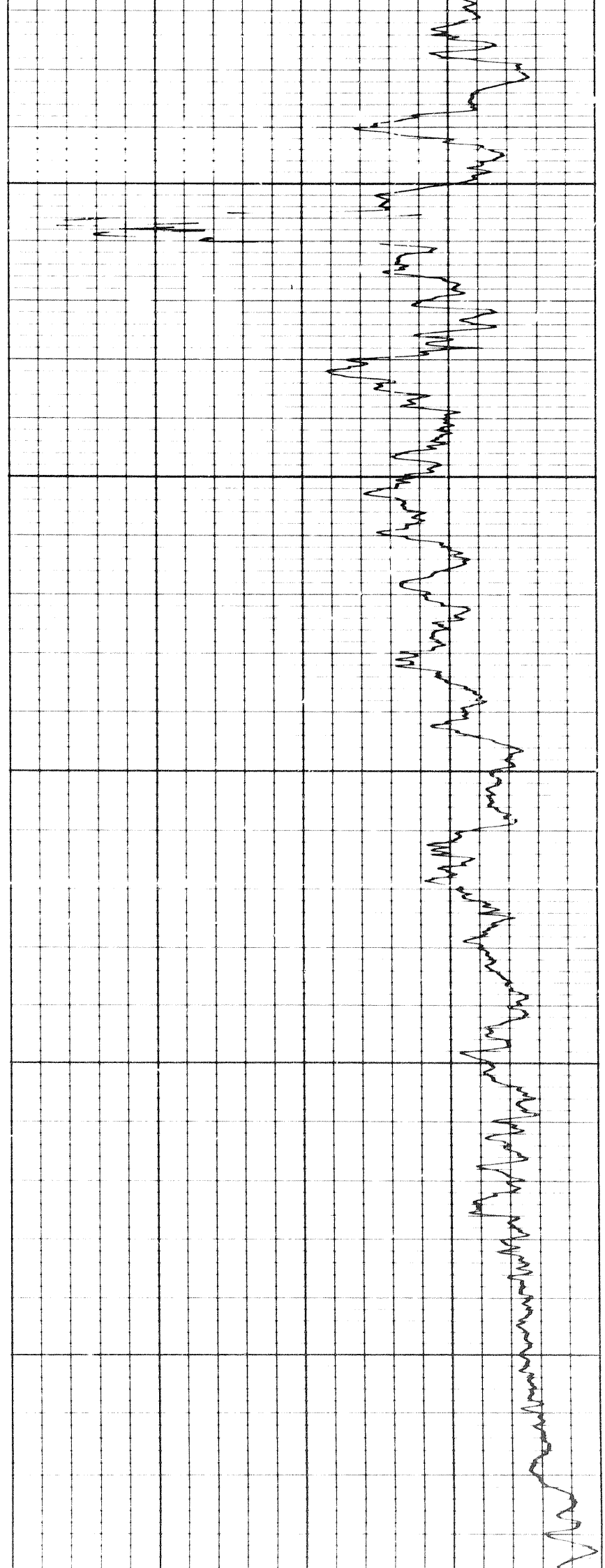

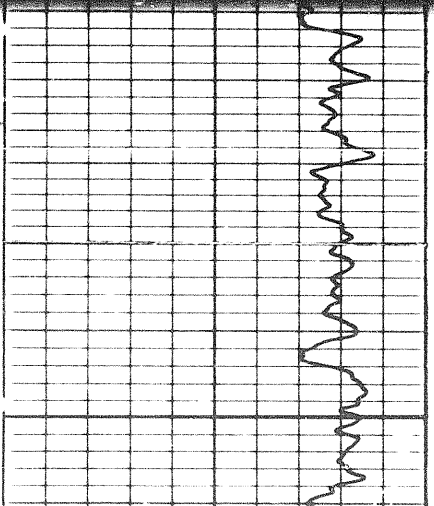

0011

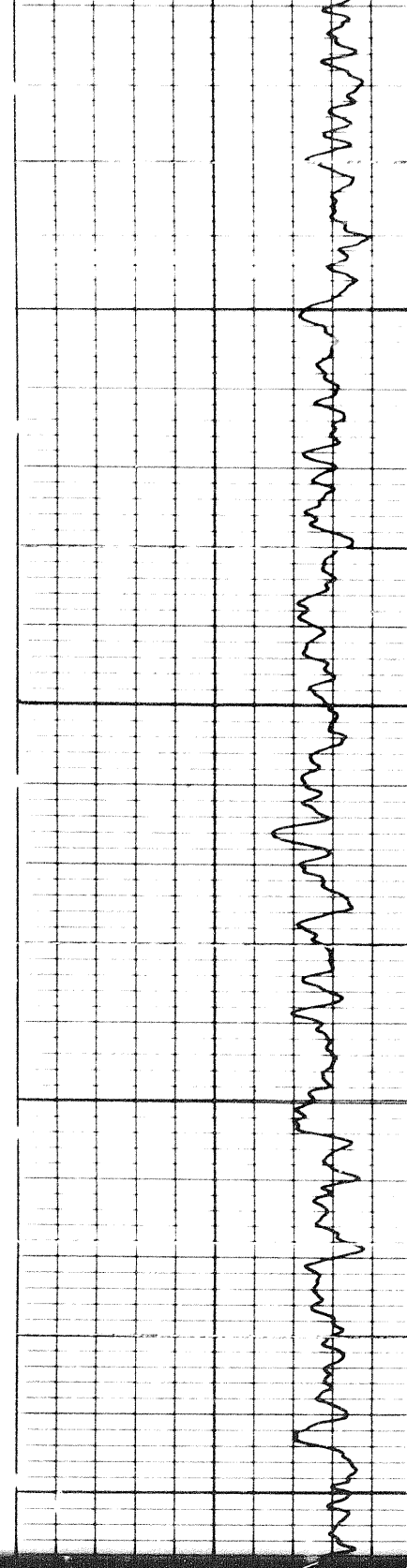

0001

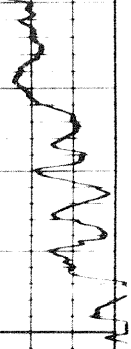
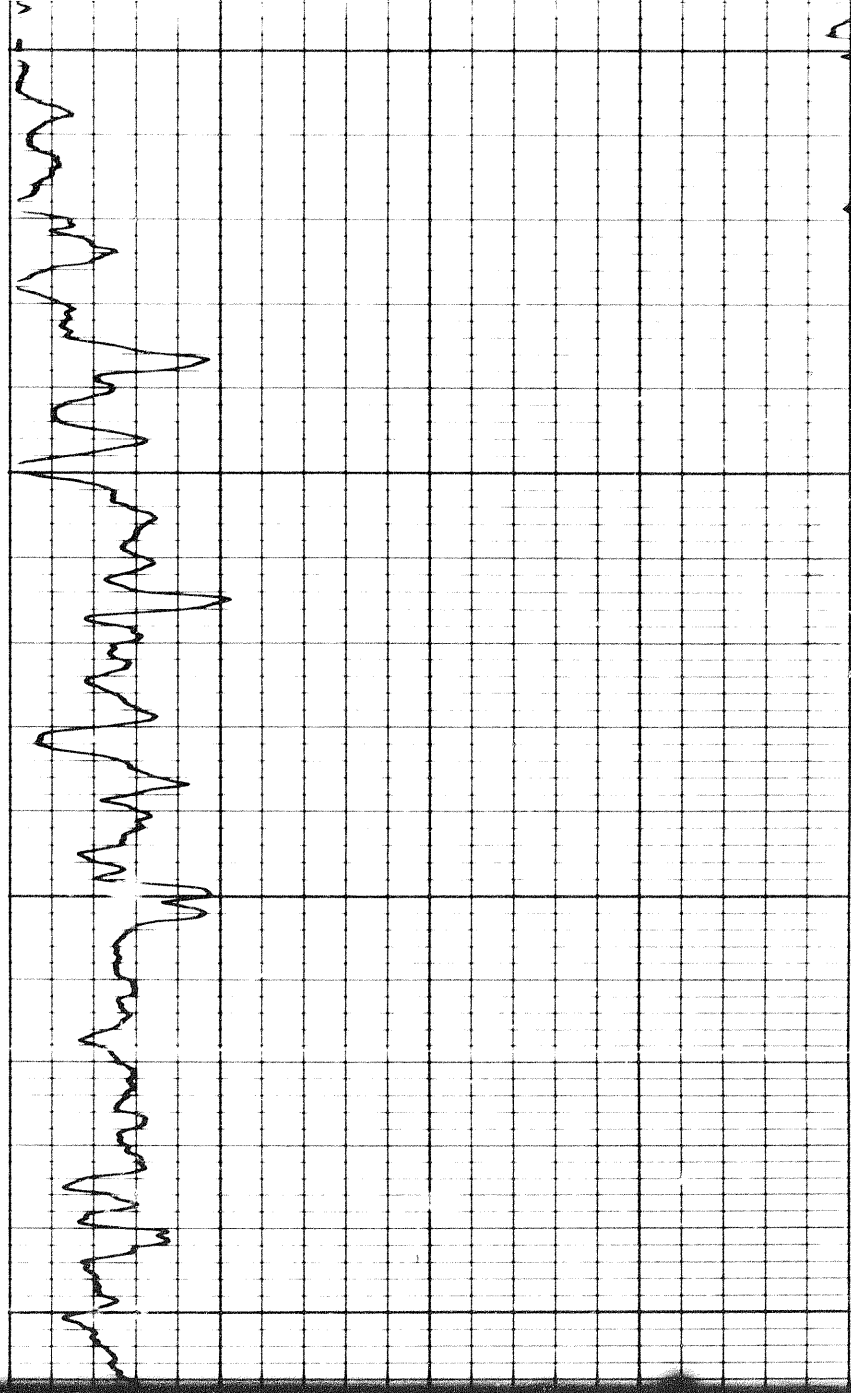
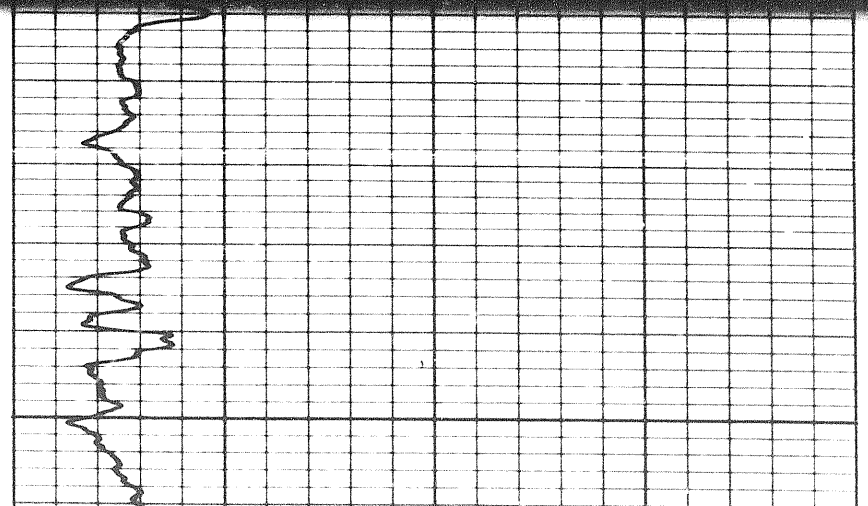

6 of

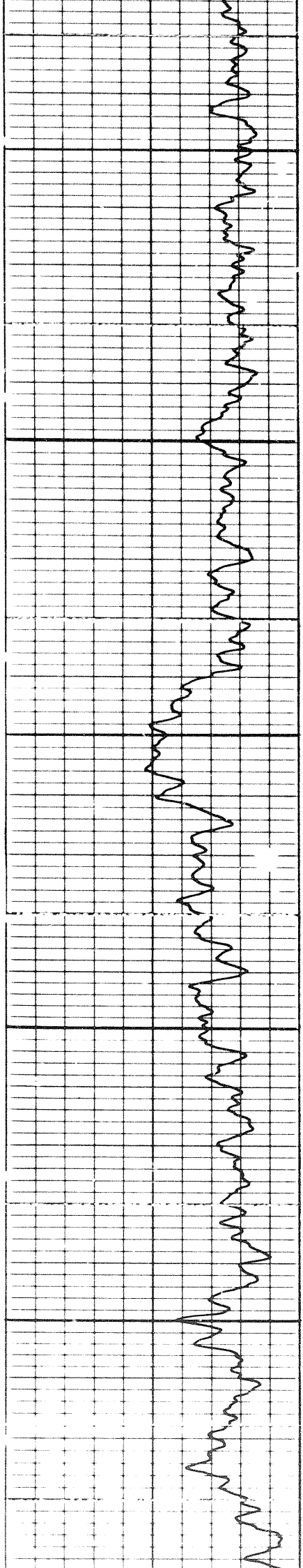

1100

1200

1300

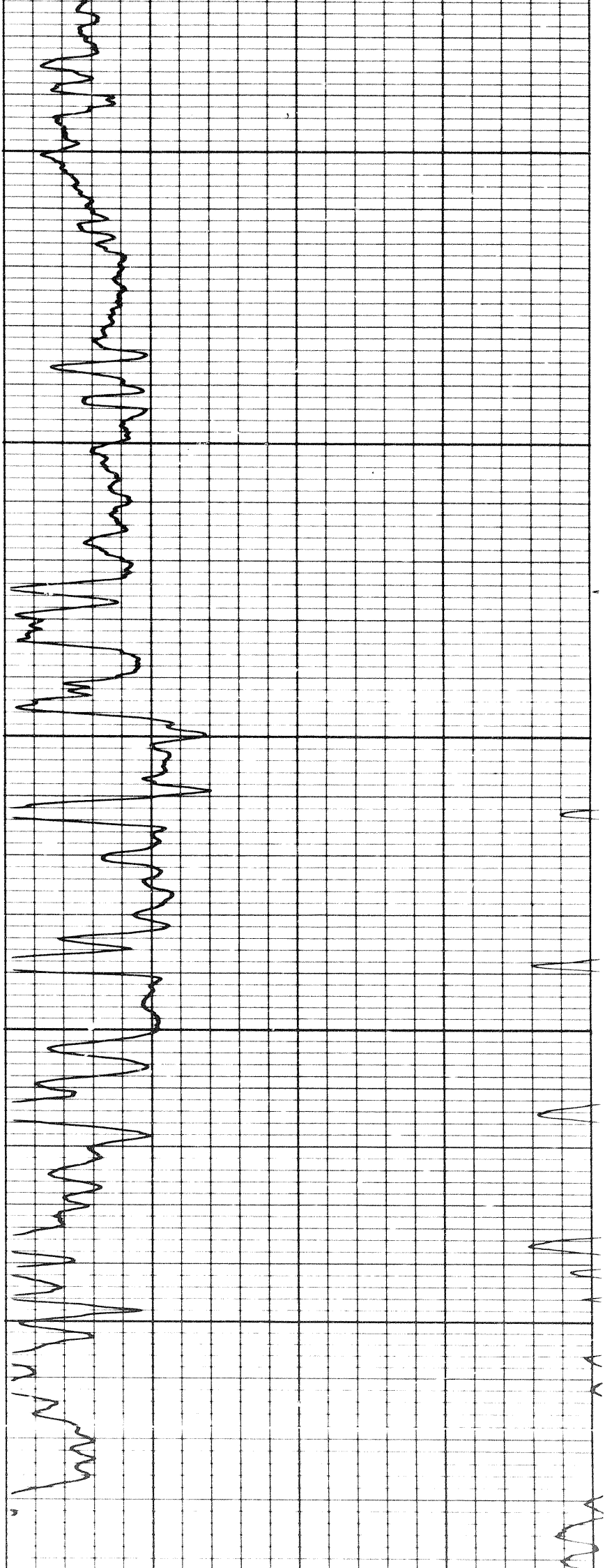

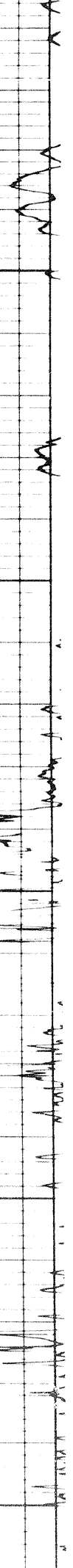

Normal sinus rhythm. Normal ECG.

1400

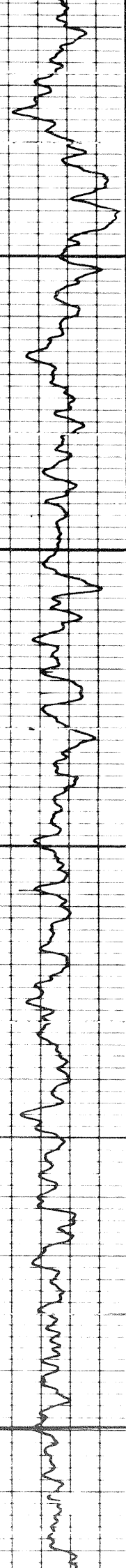

1500

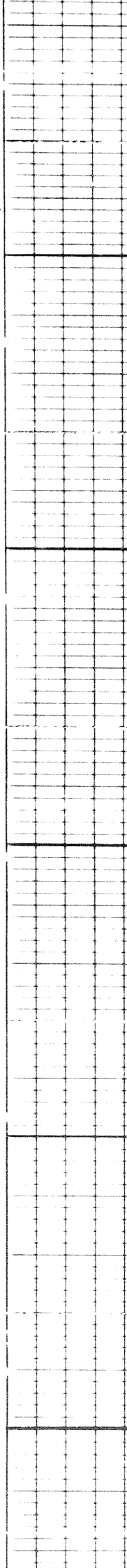

12/11/11

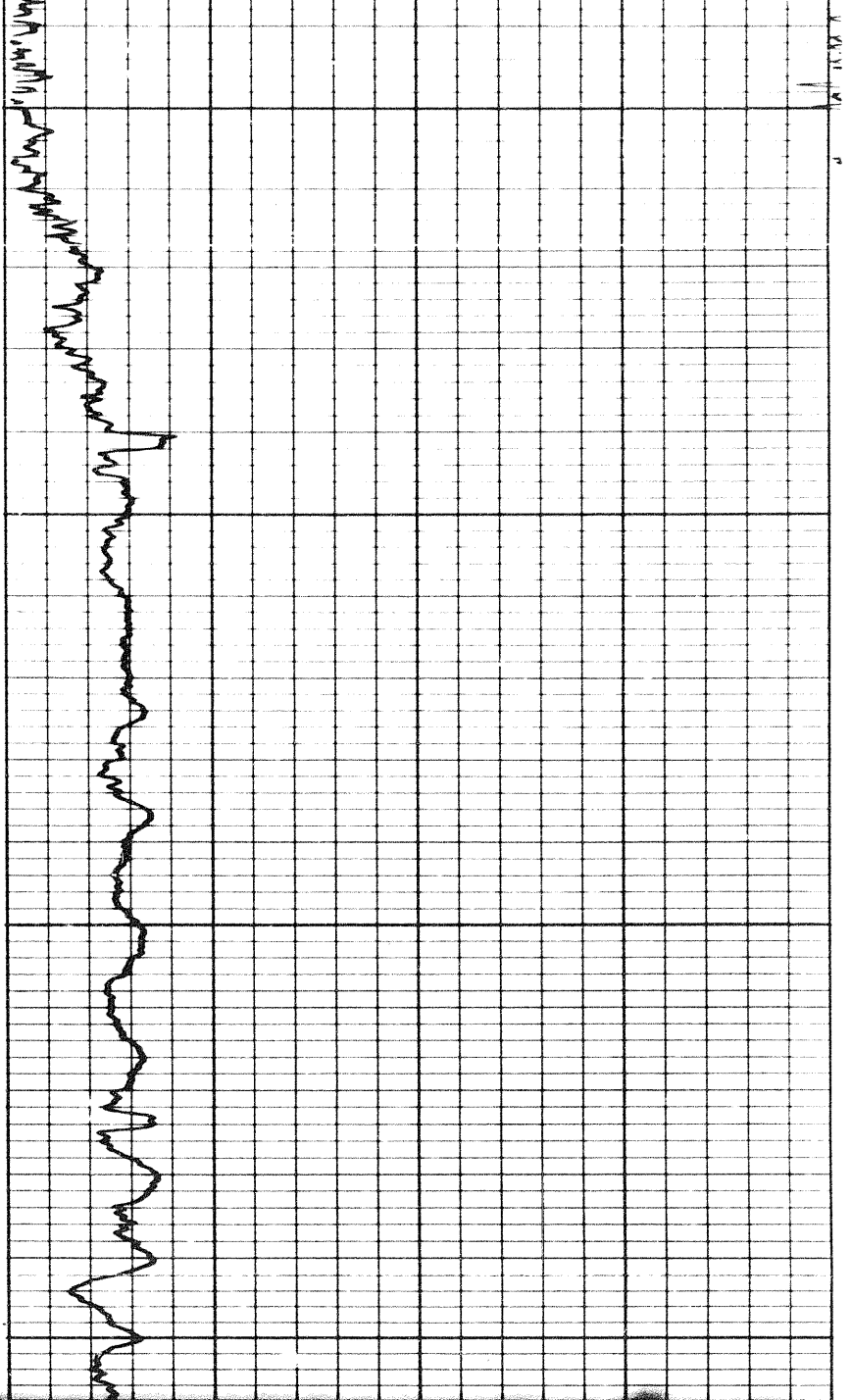

1600

1700

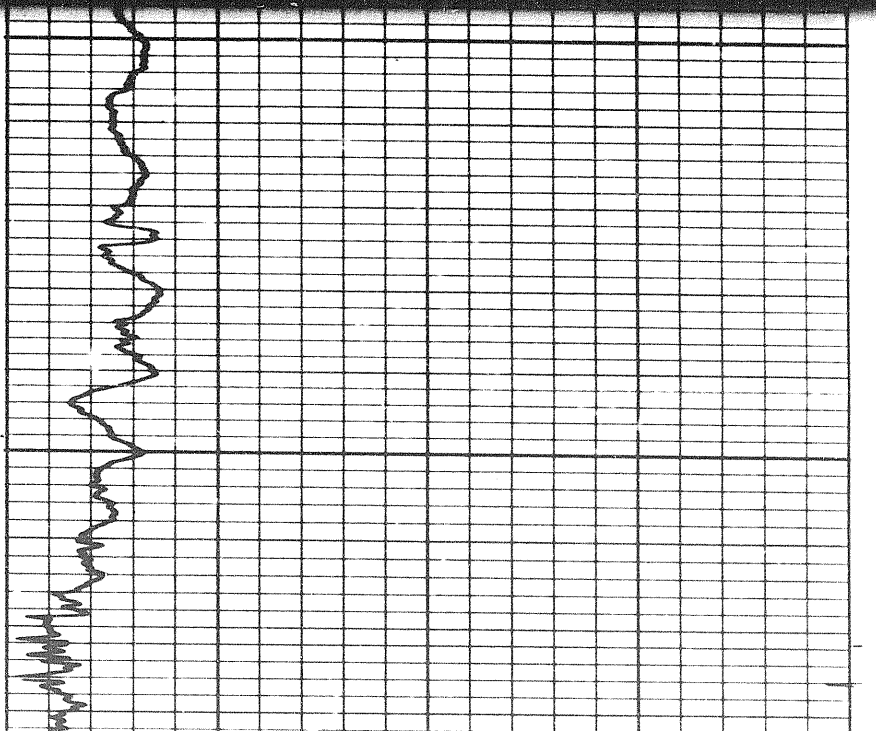
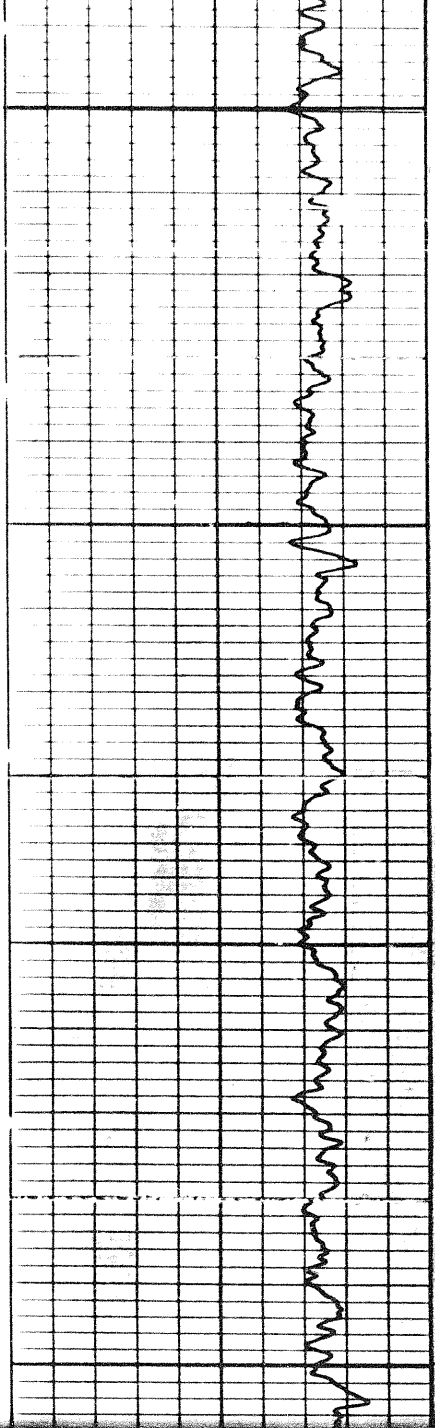

1700

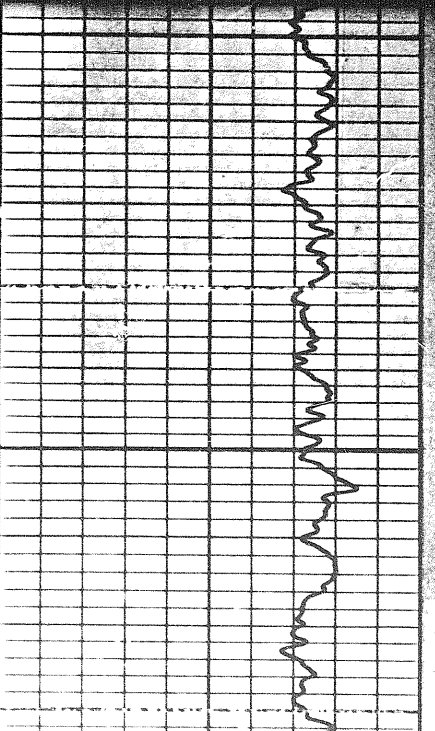

707

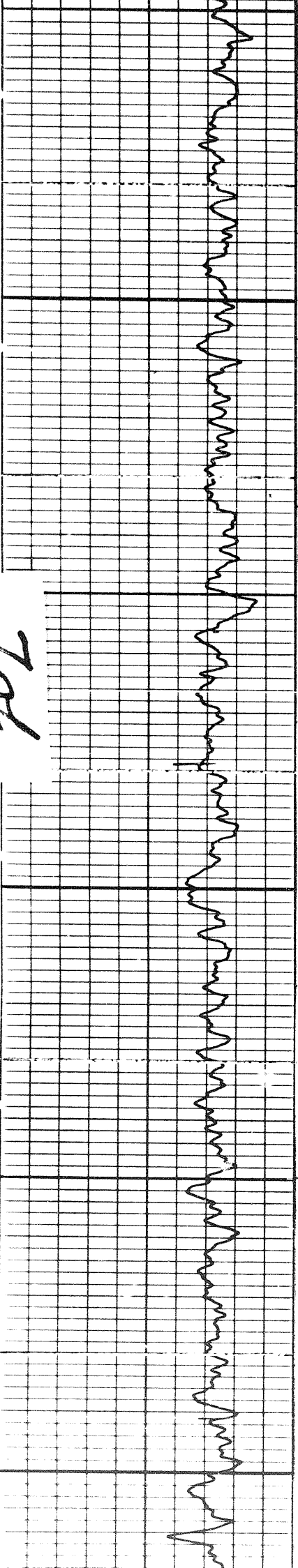

700

1500

1500

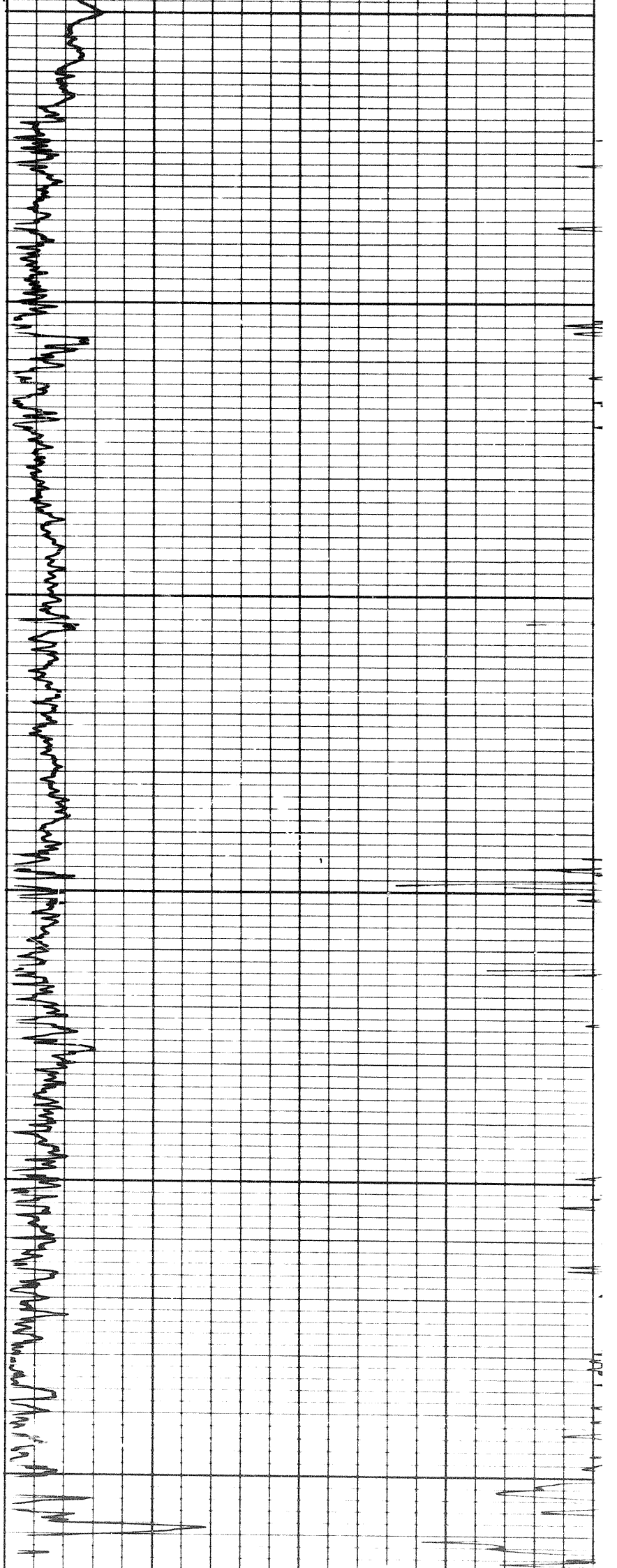

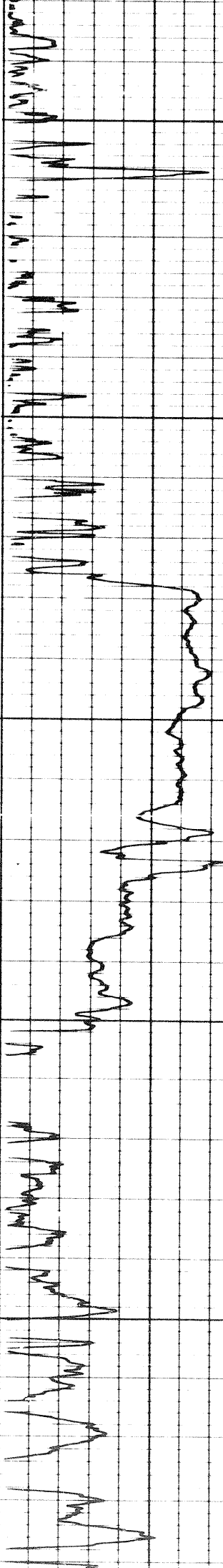
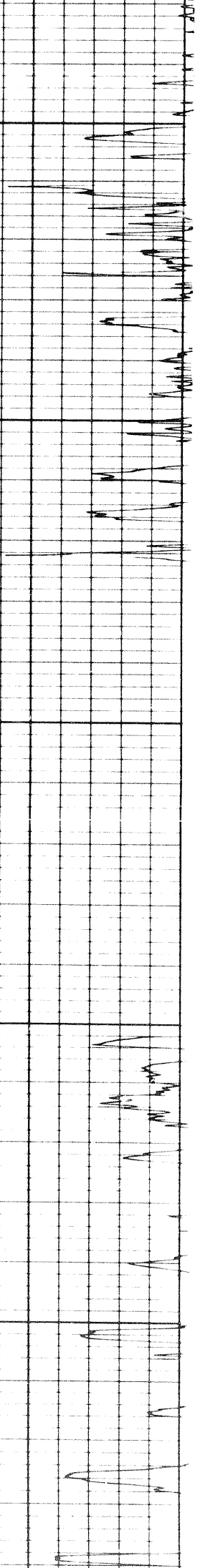

2000

2100

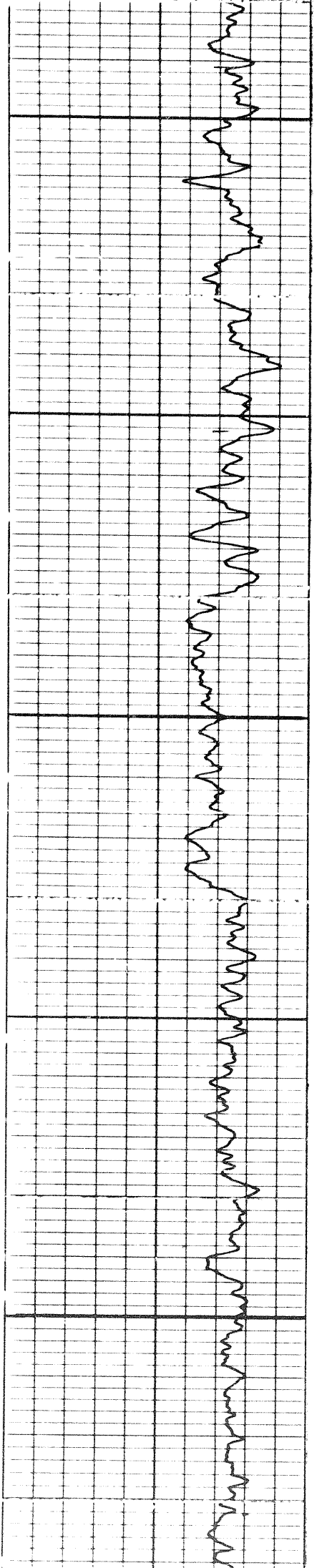

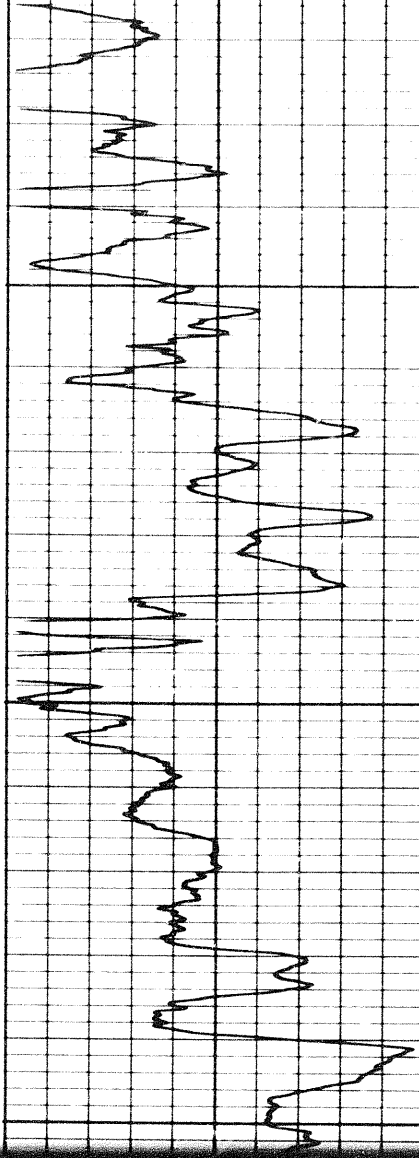
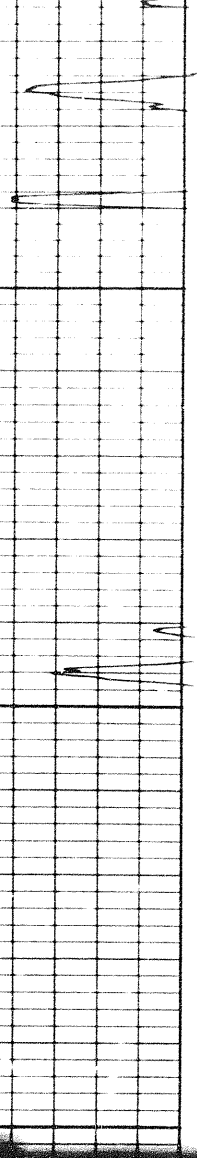

2200

2300

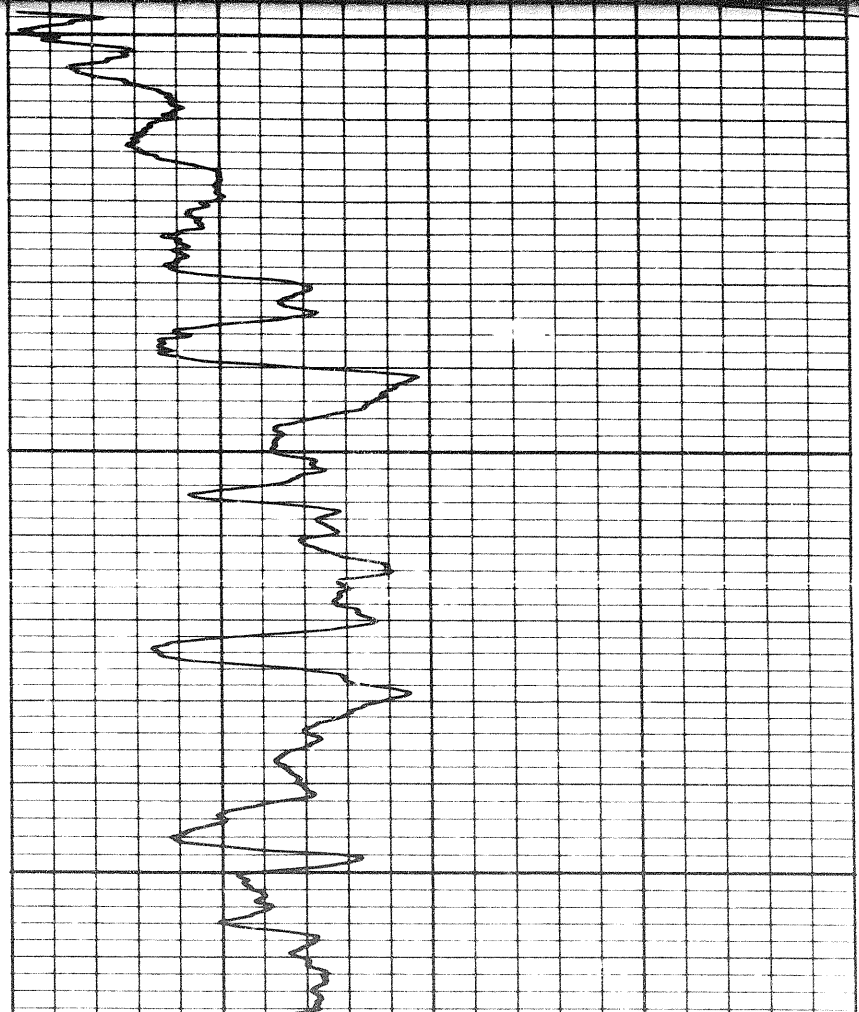
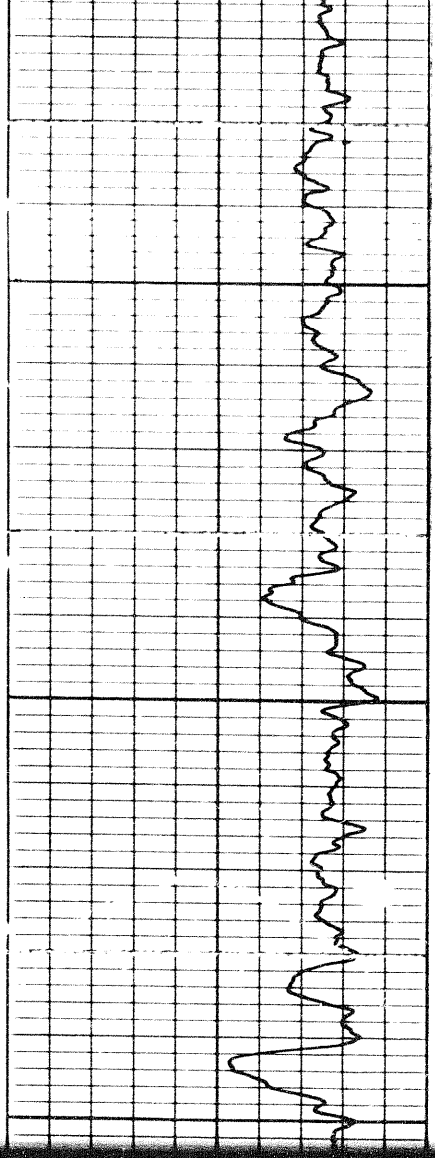

2300

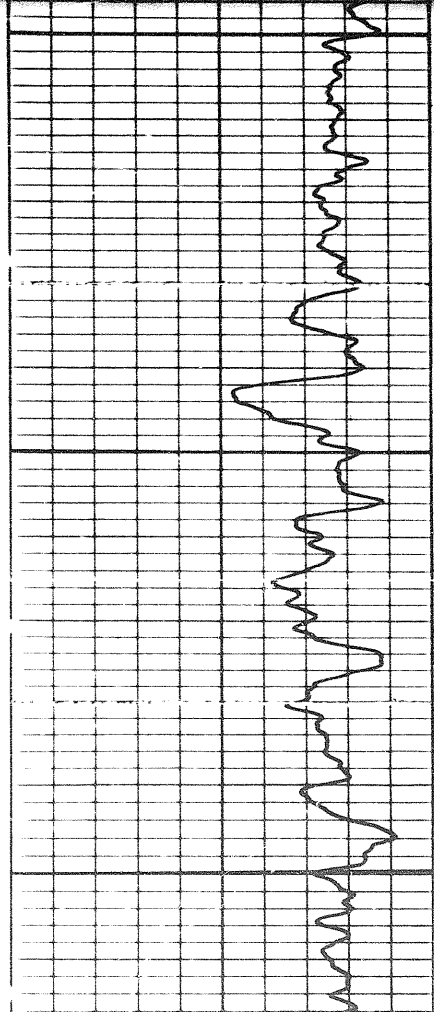

8 of

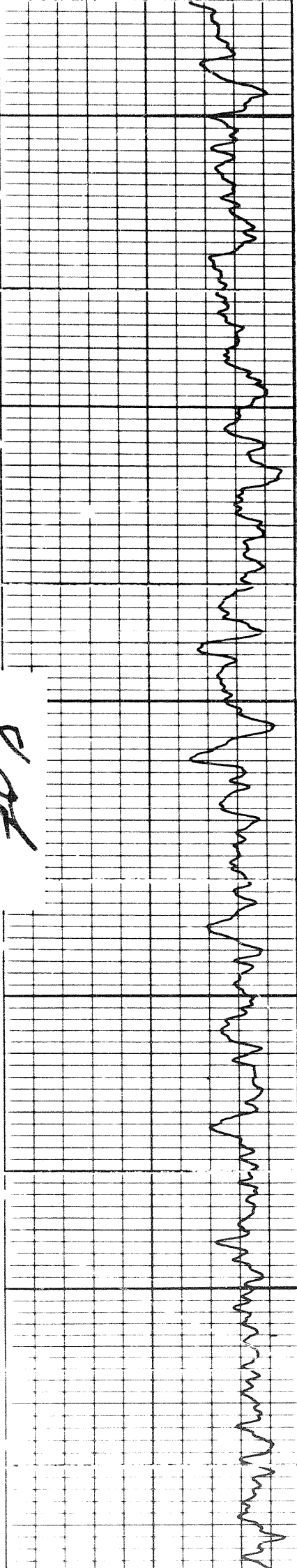

2400

2500

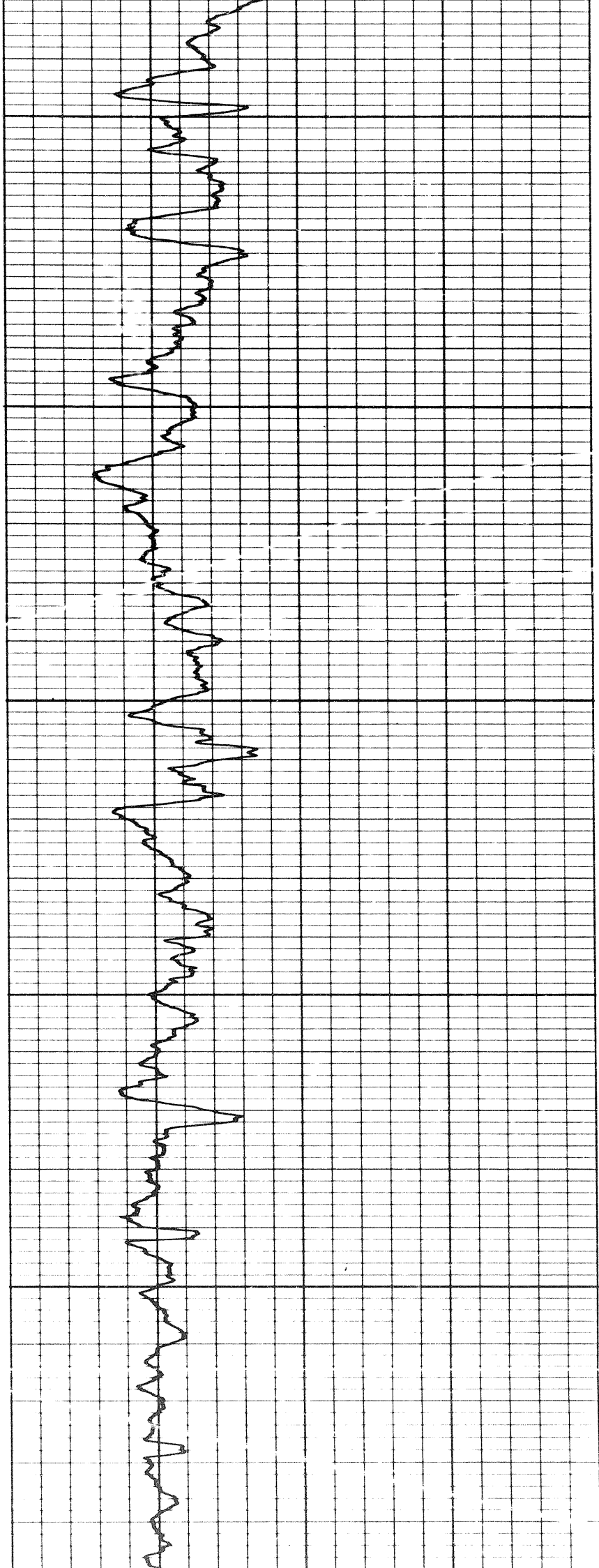

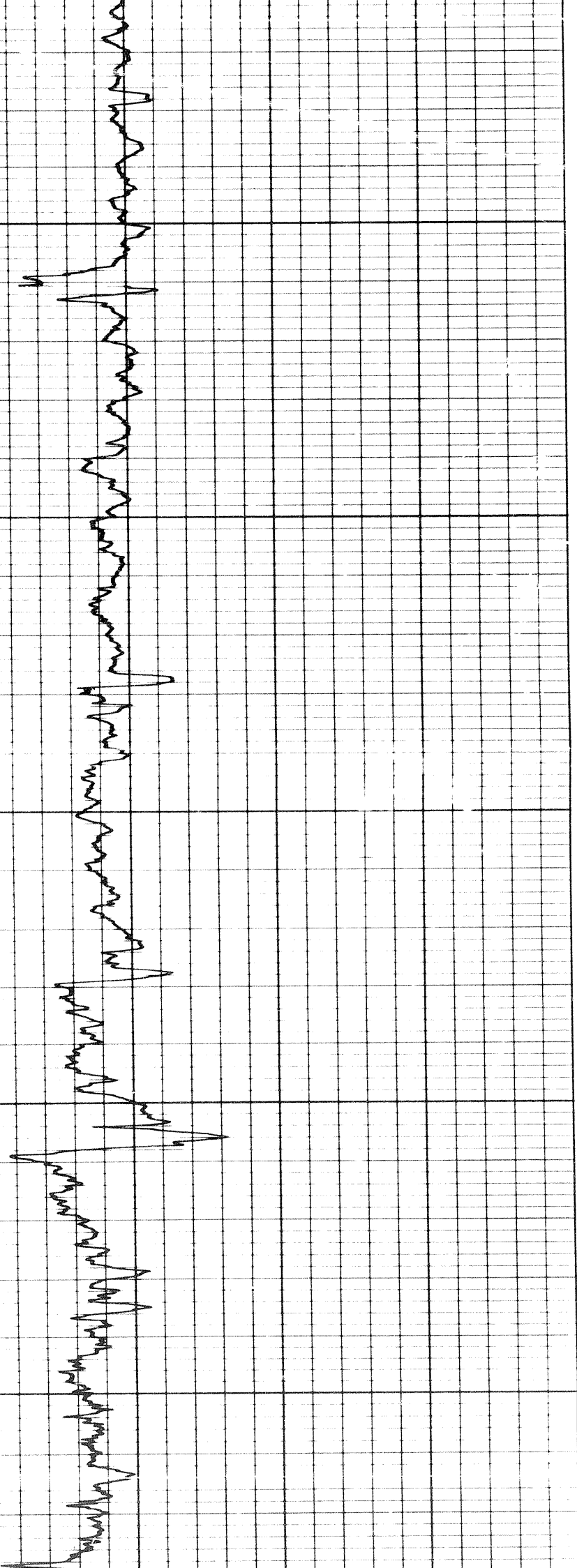

2600

2700

2800

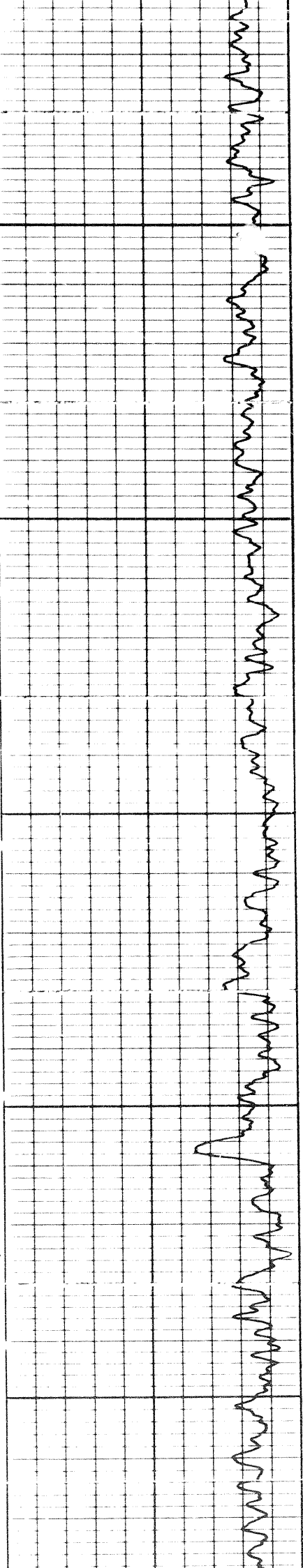

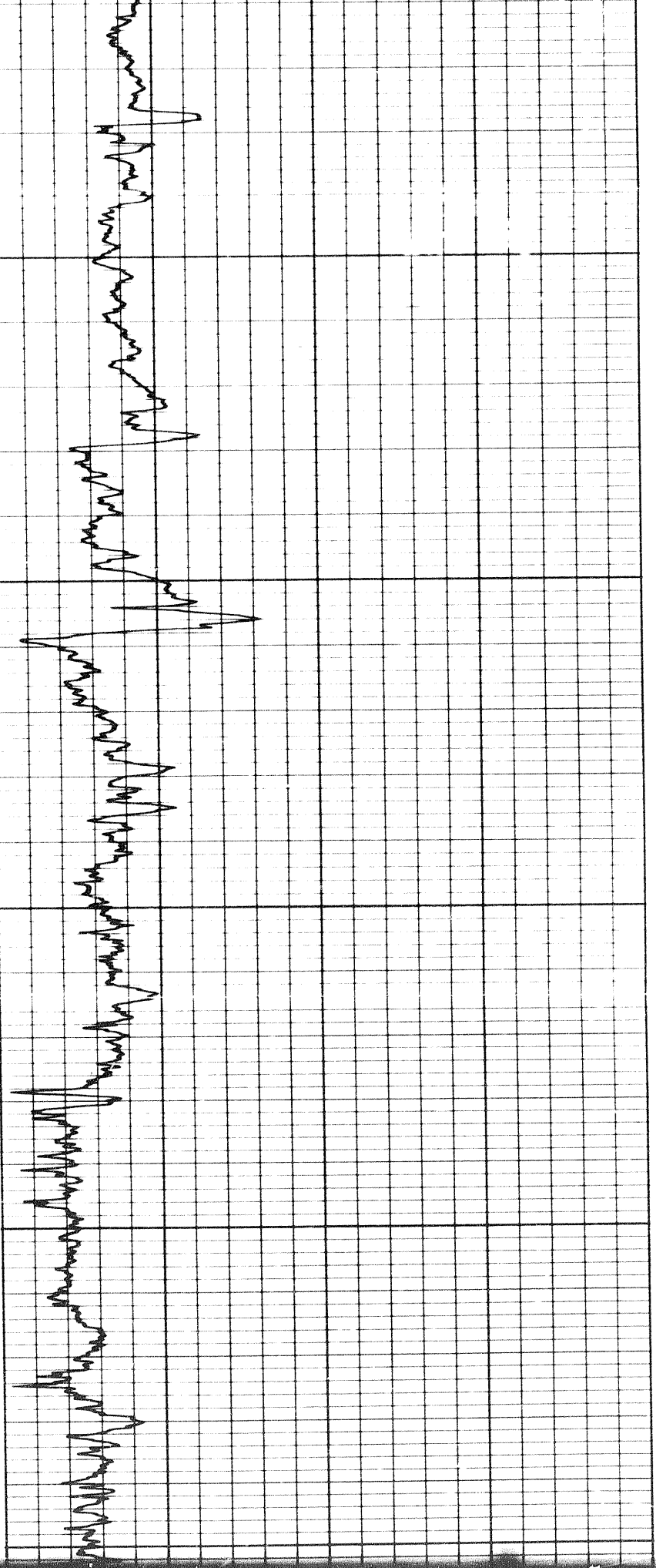

2700

2800

2900

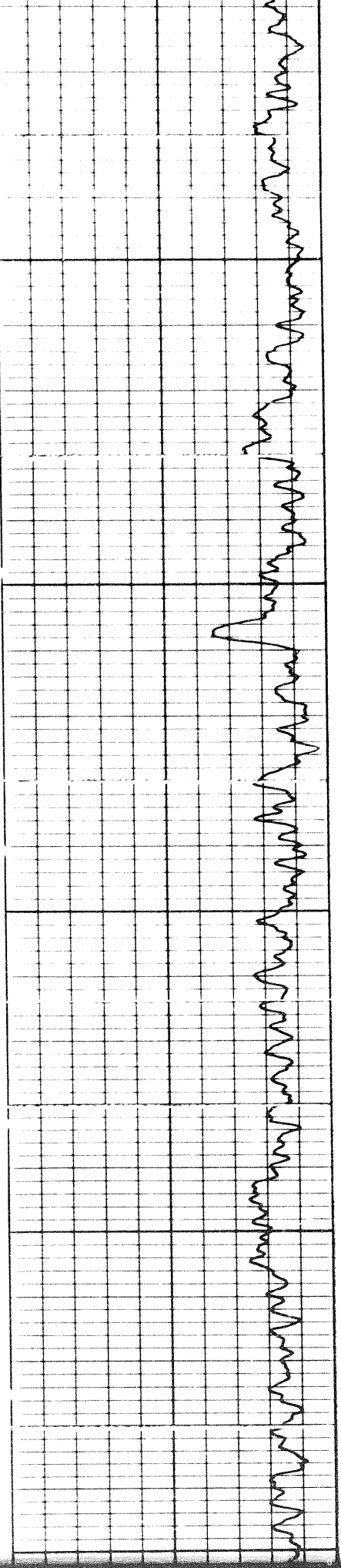

9a

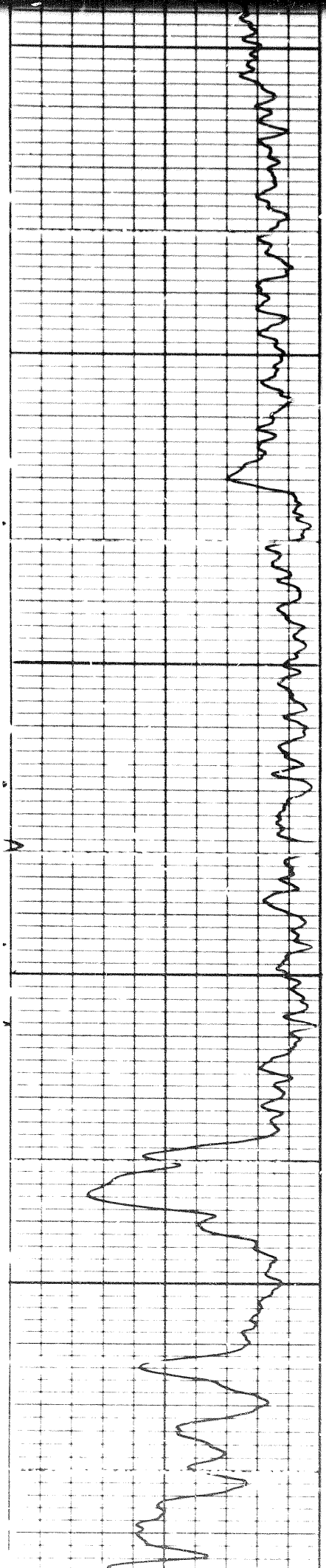

2990

3000

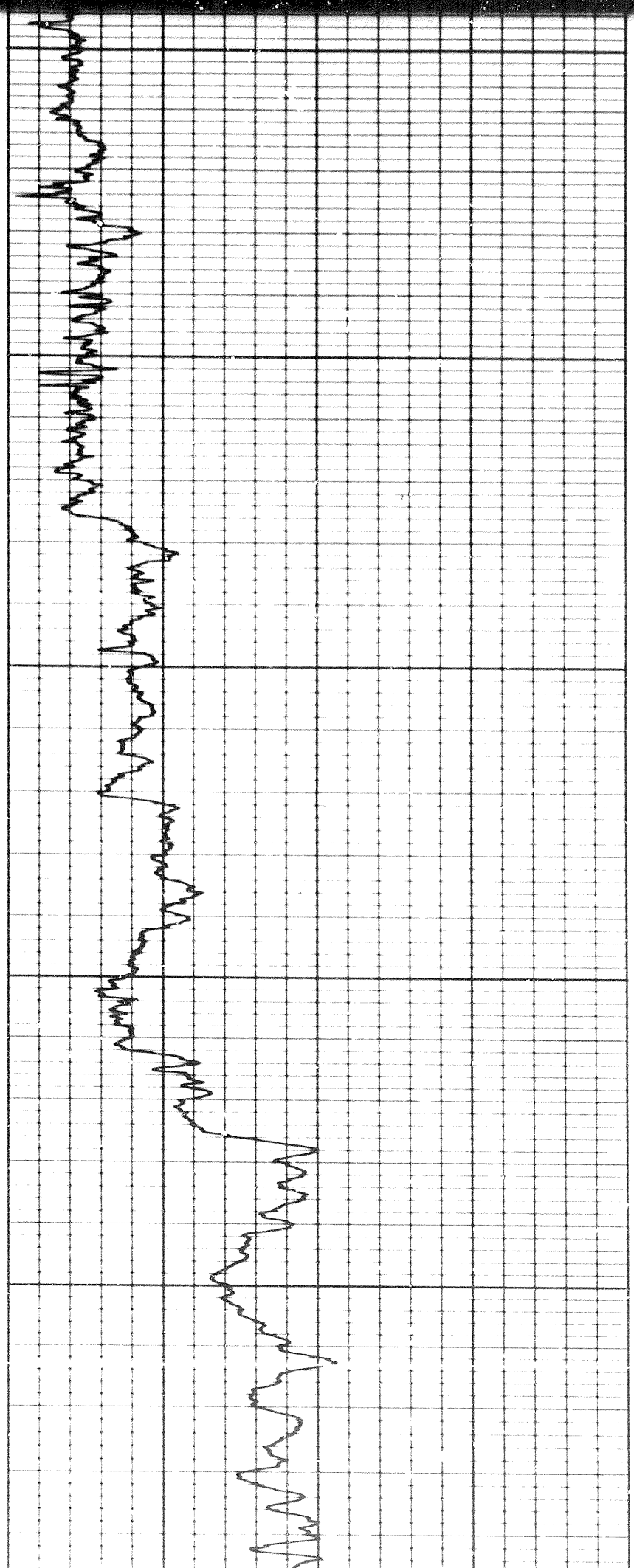

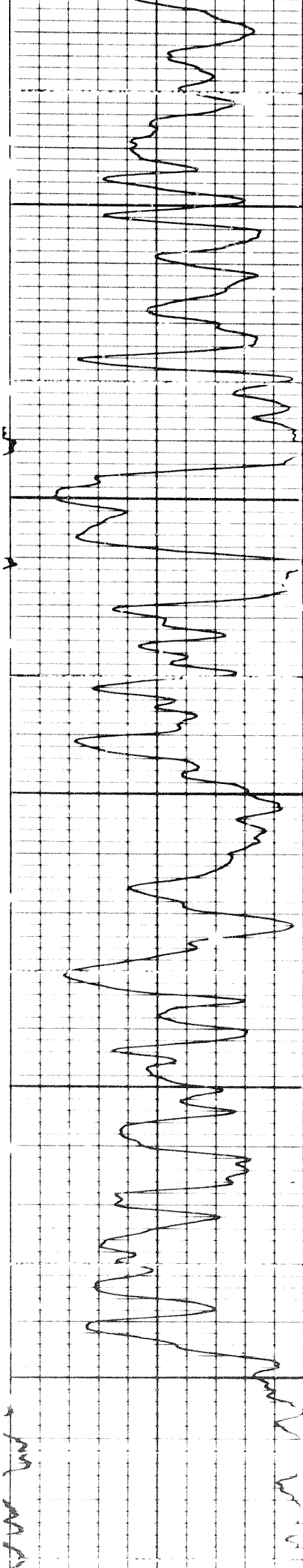

3100

3200

3300

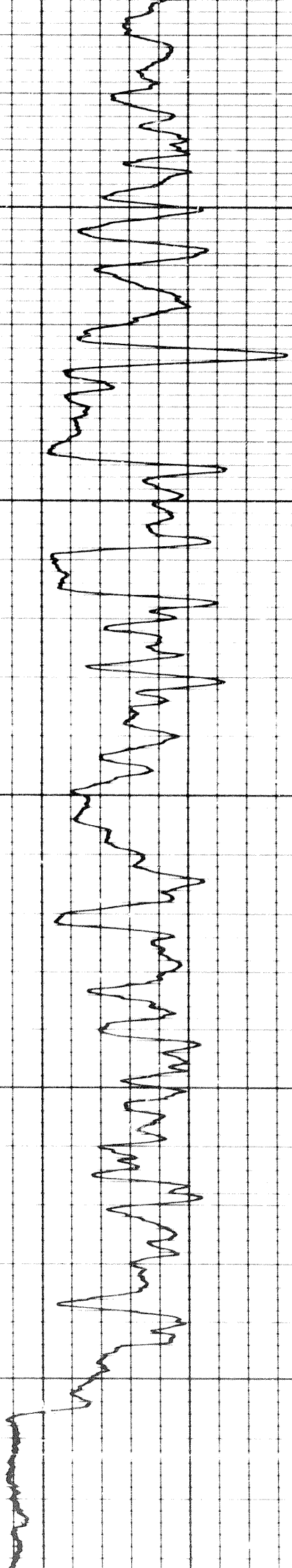

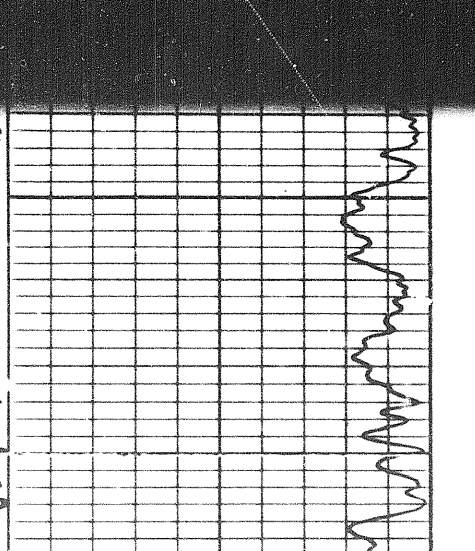
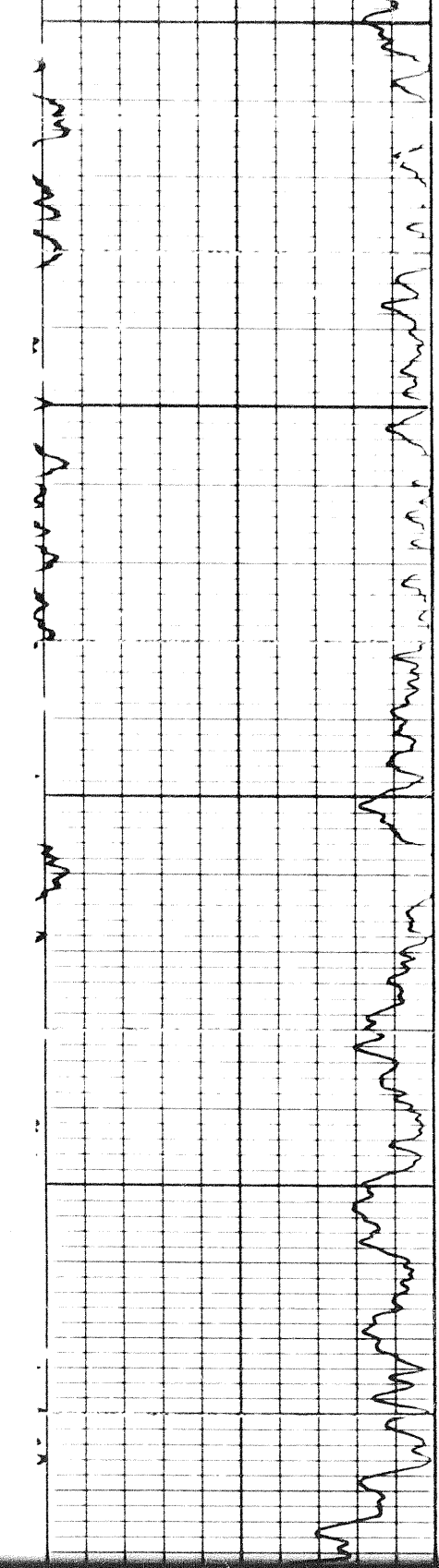
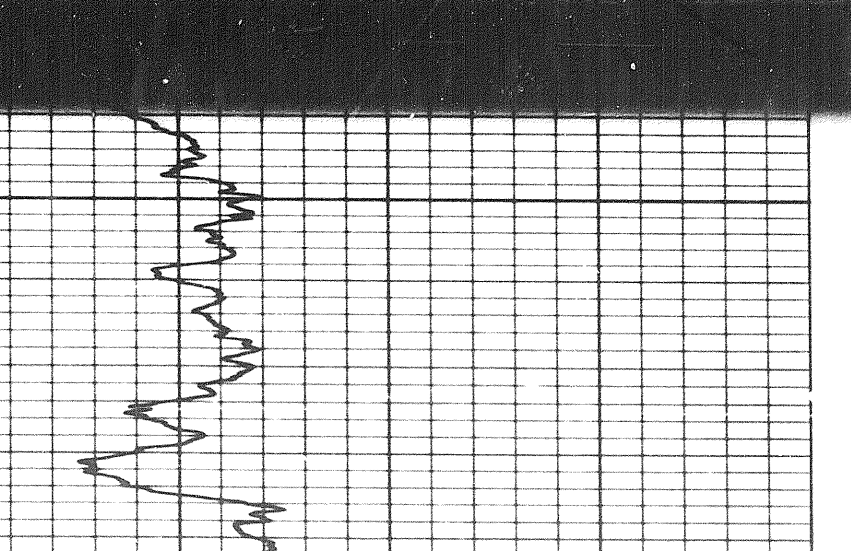
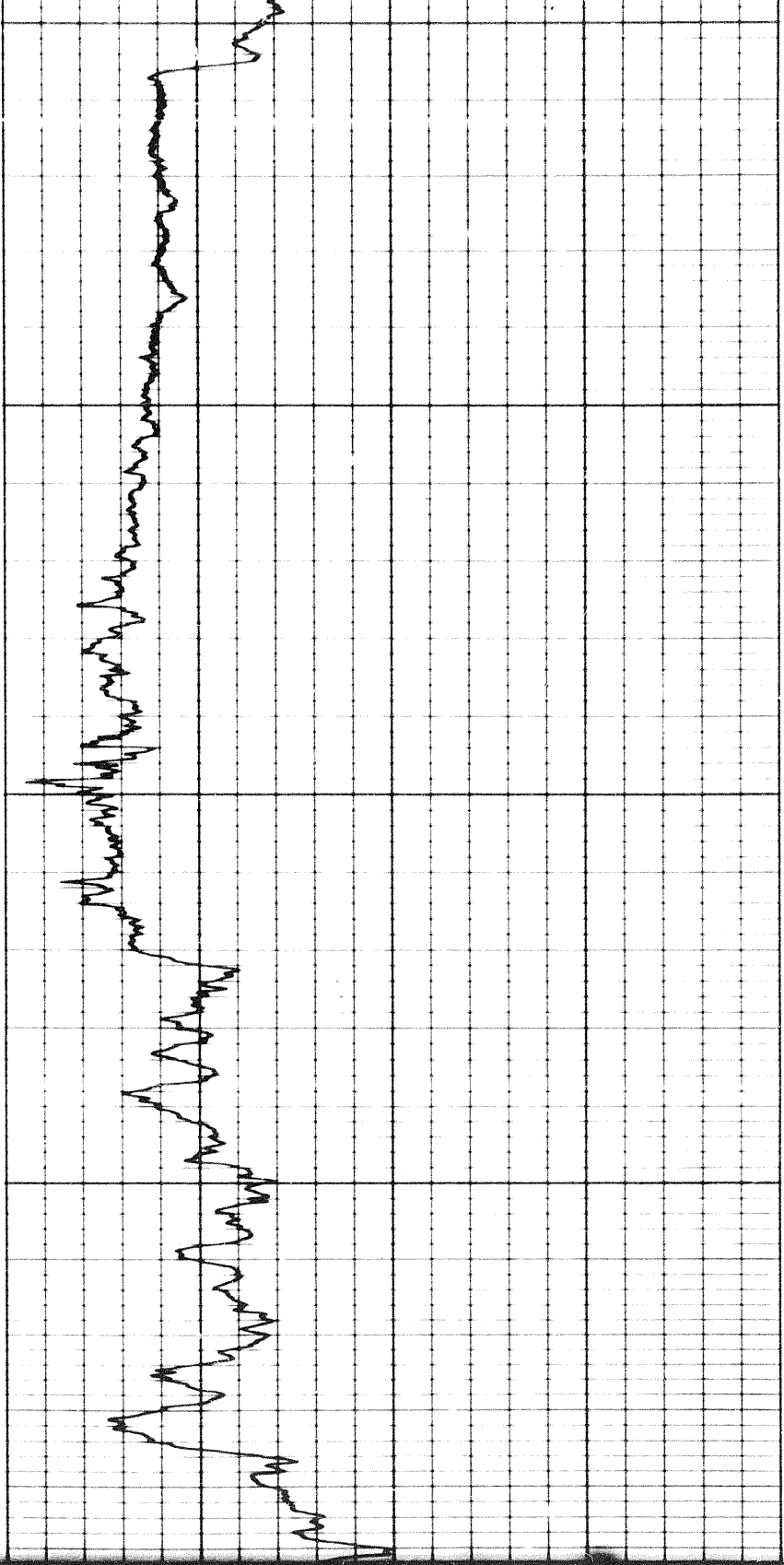

10 of

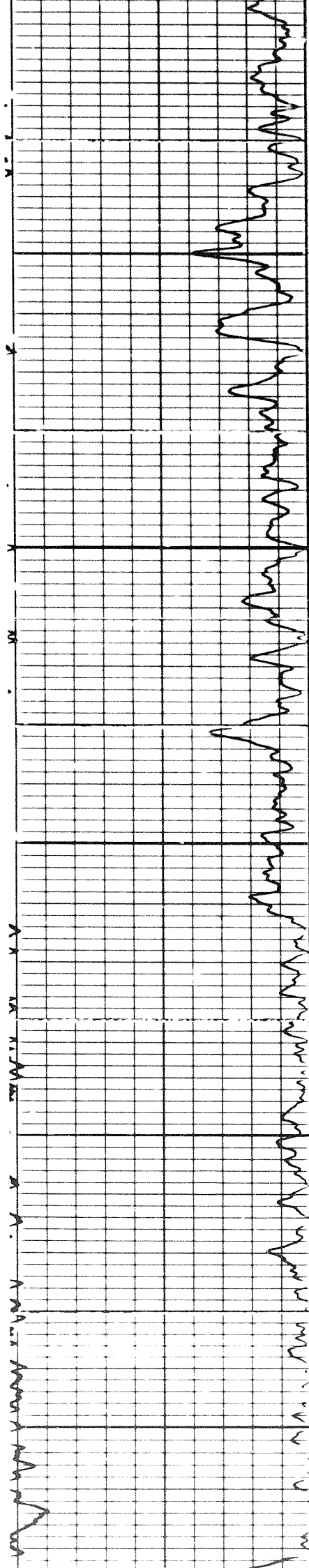

3500

3600

3700

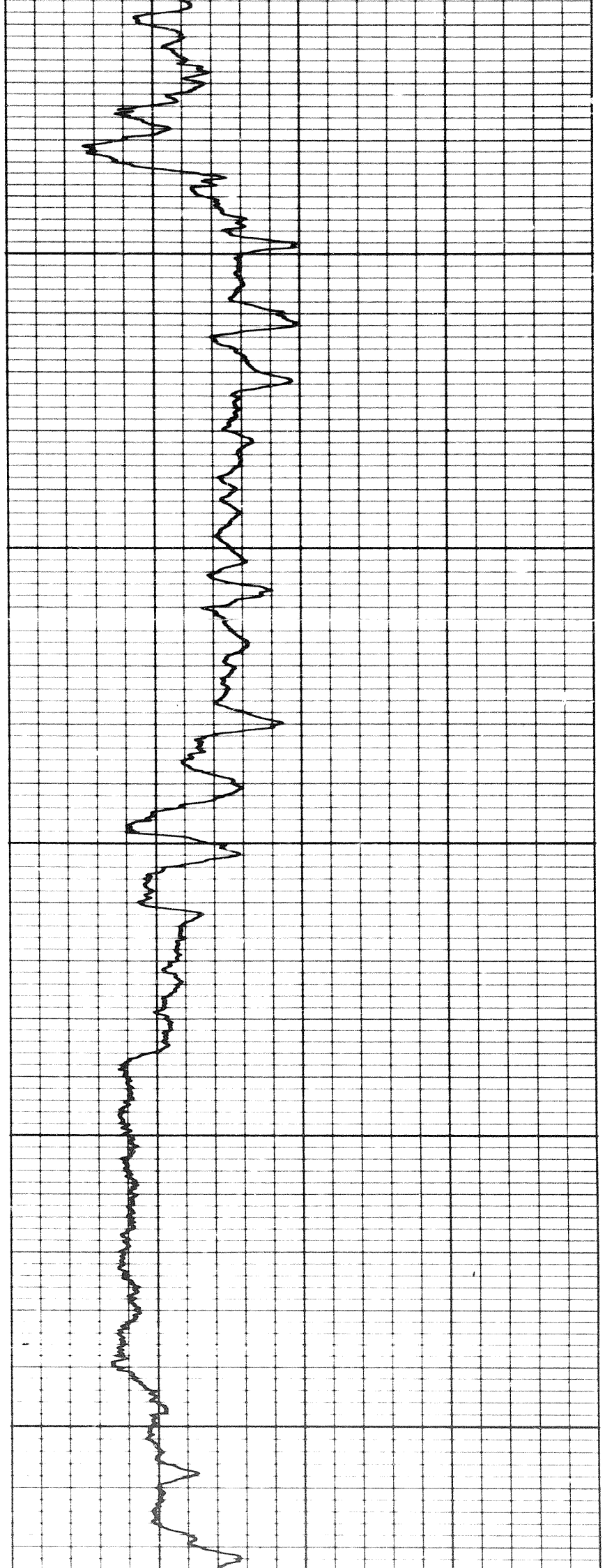

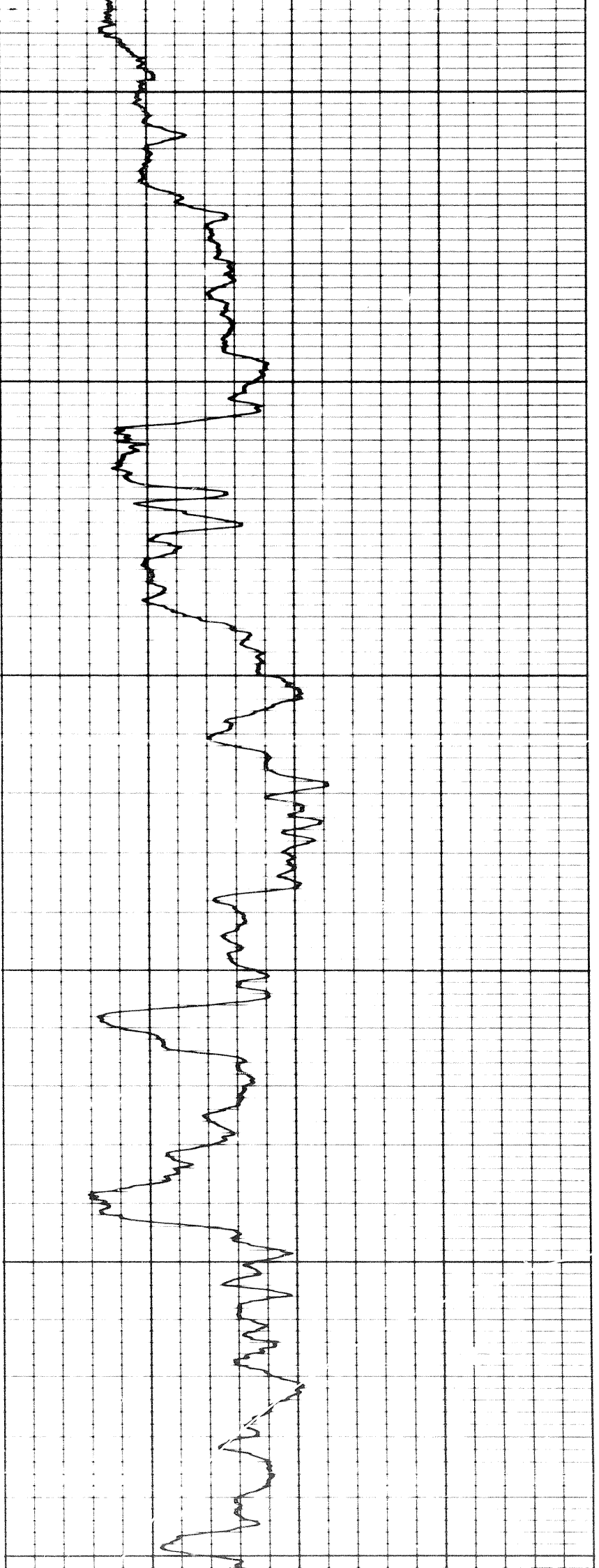

3700

3800

3900

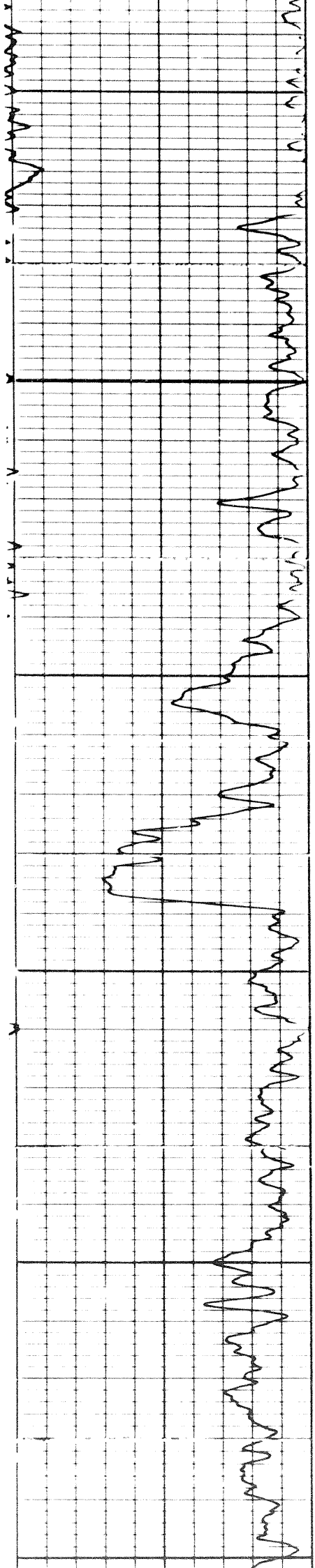

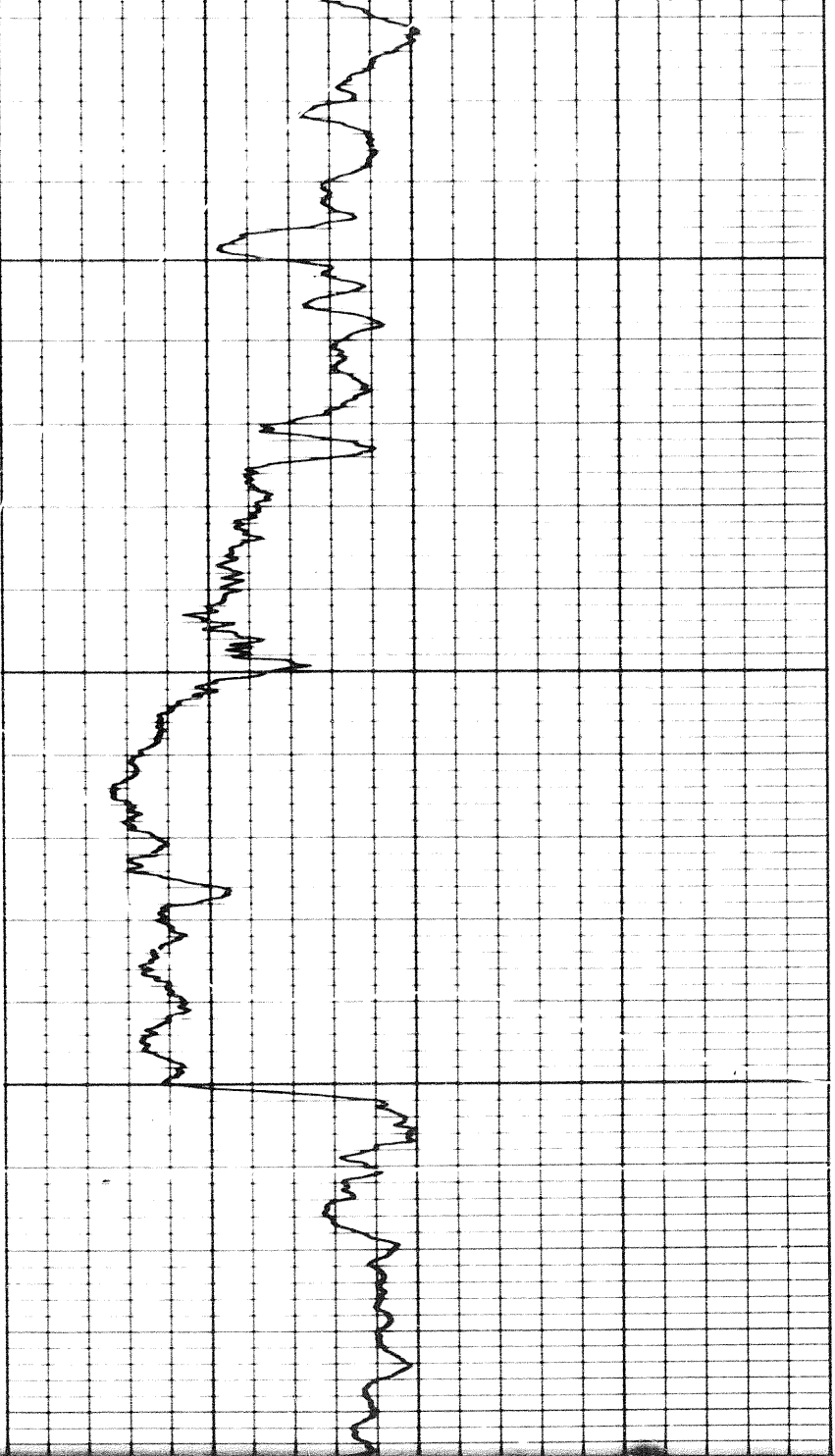

4000

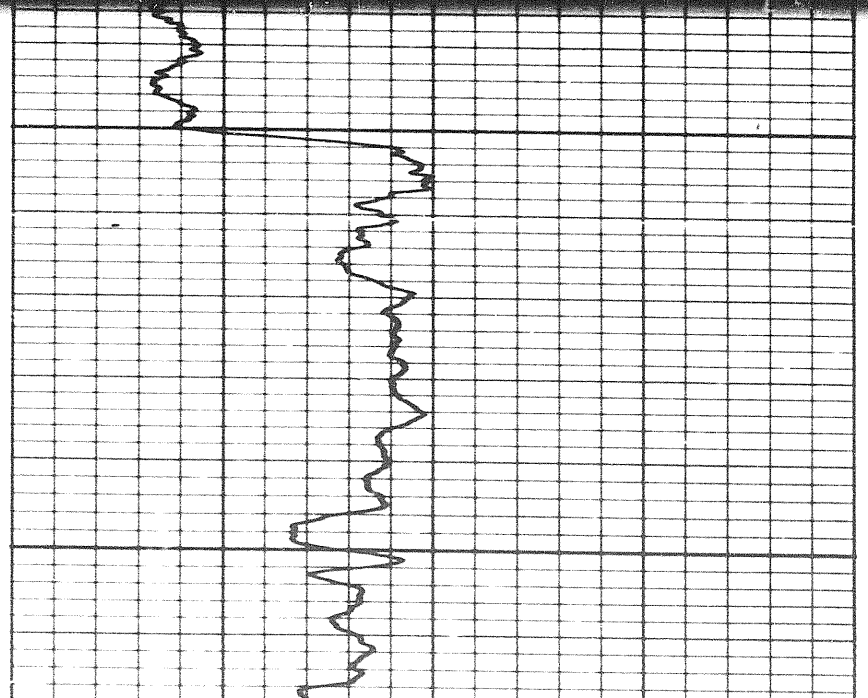
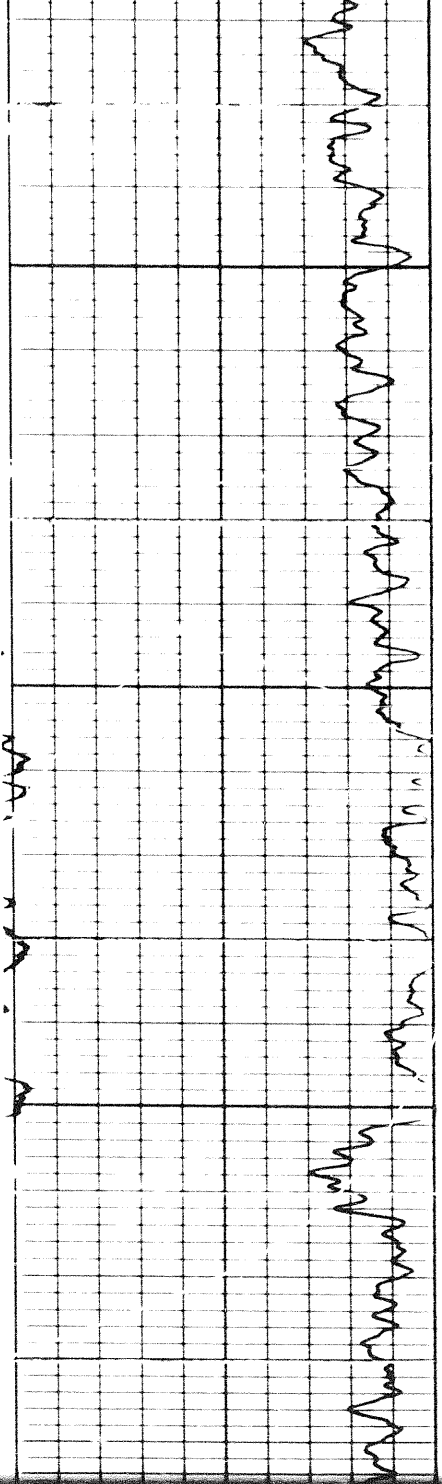

4100

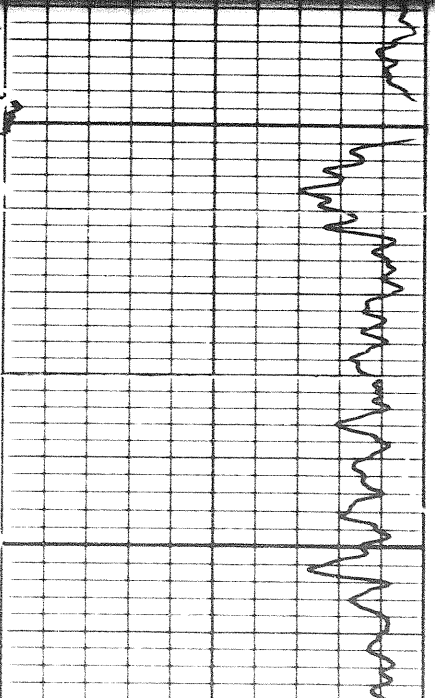

7011

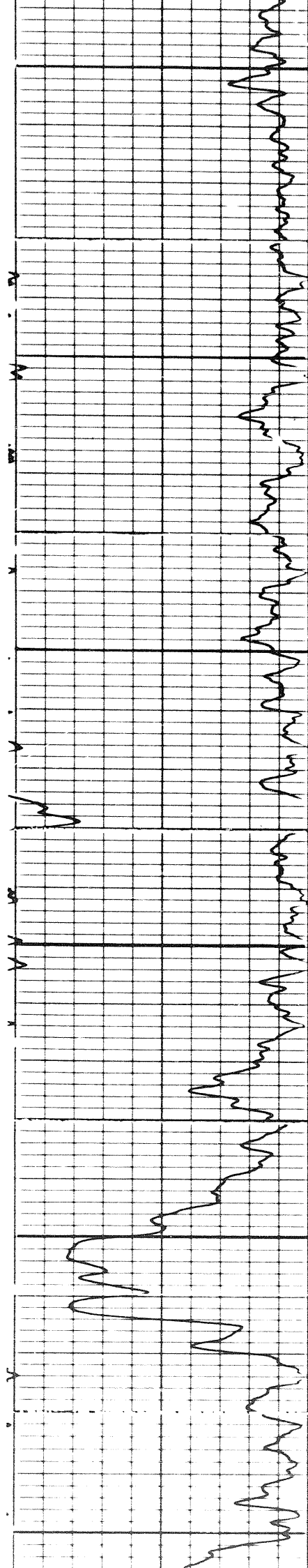

4100

4200

4300

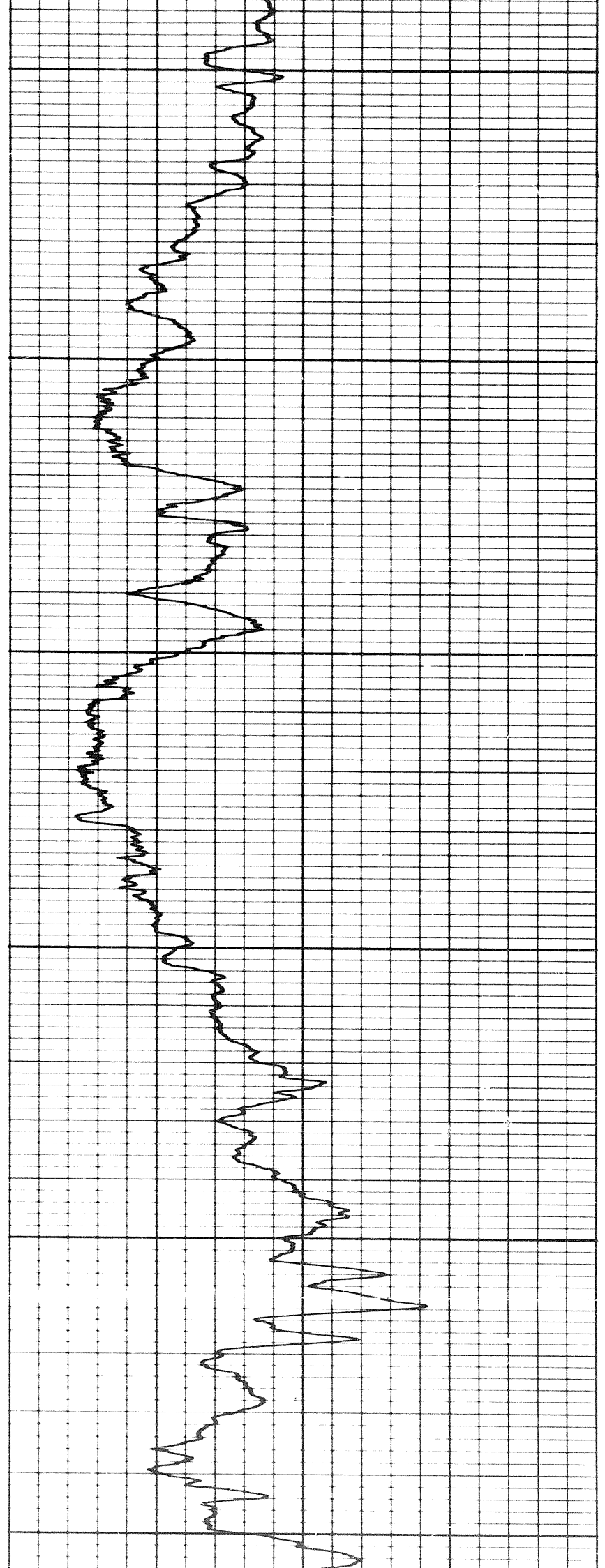

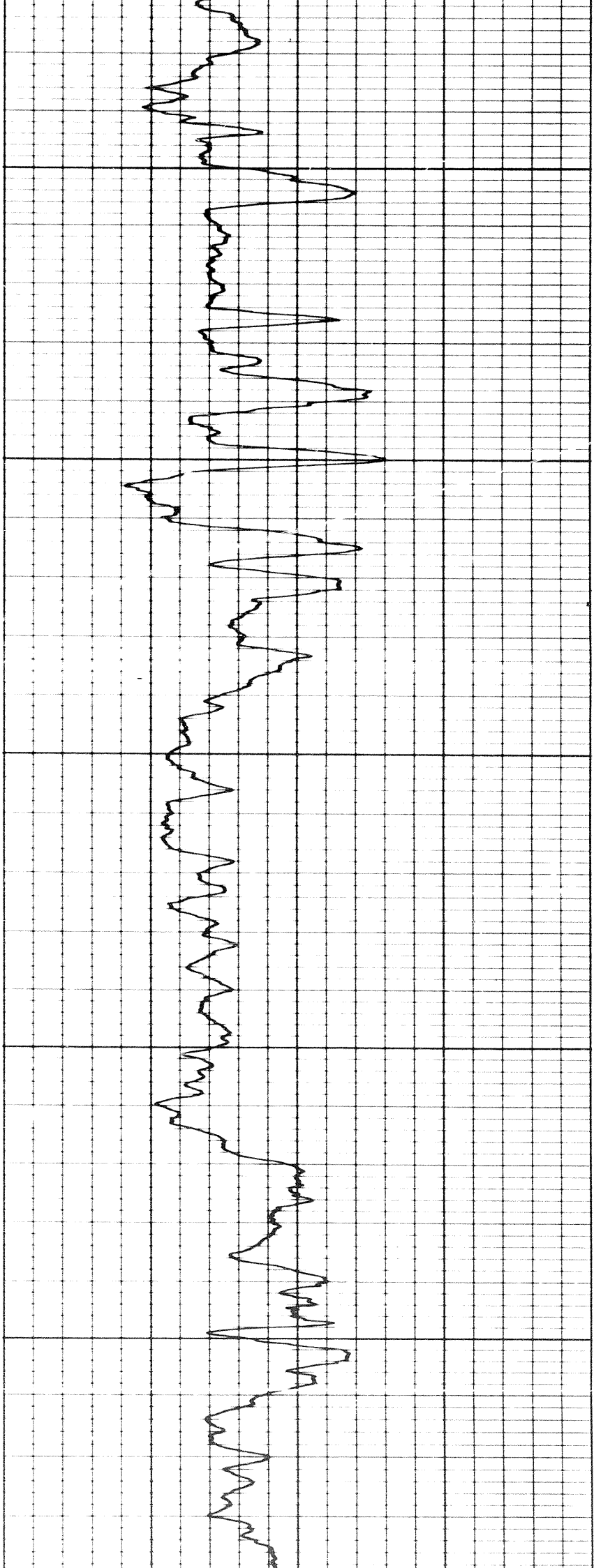

4400

4500

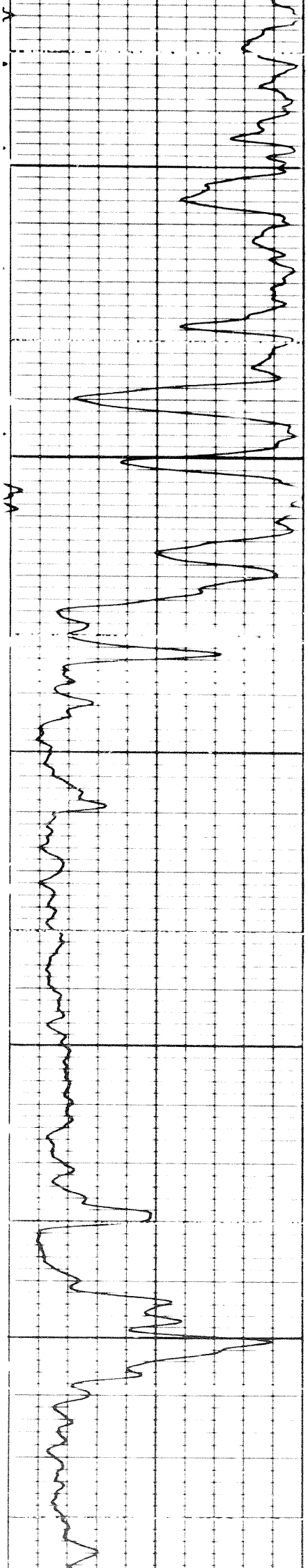

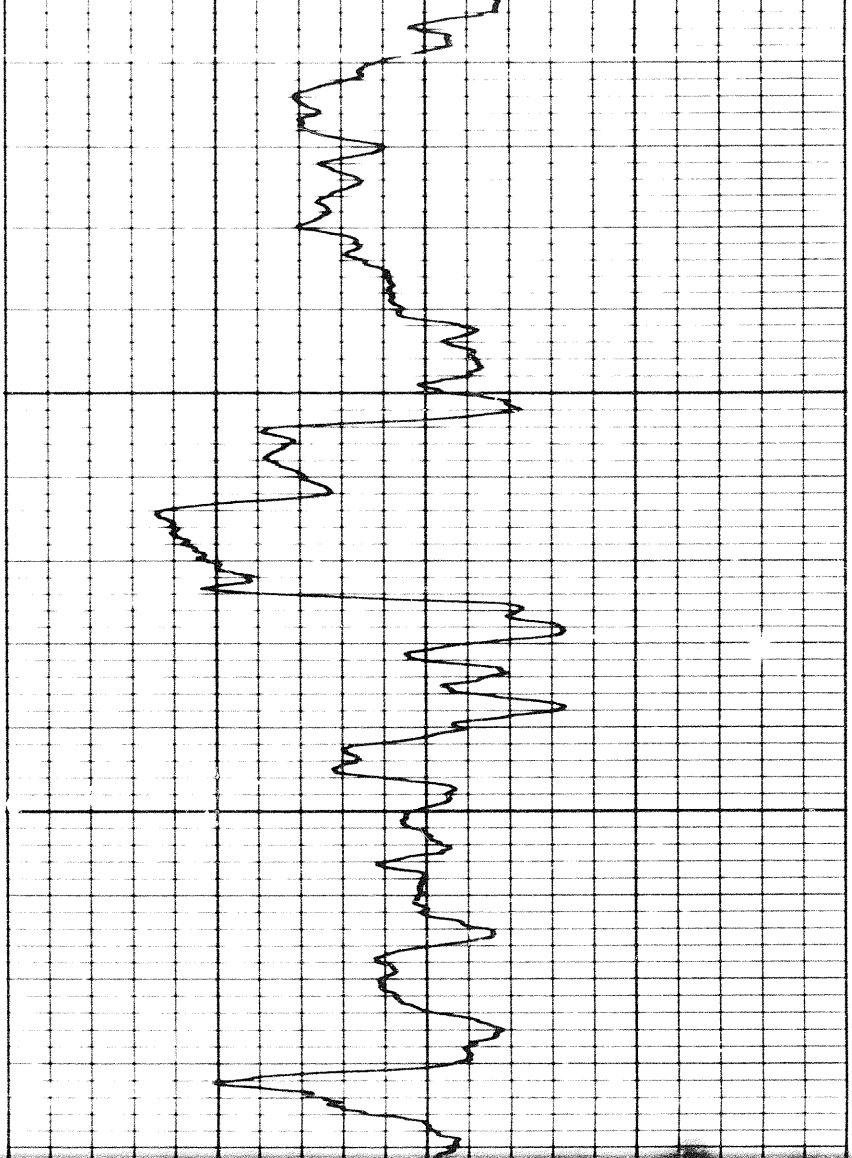

4600

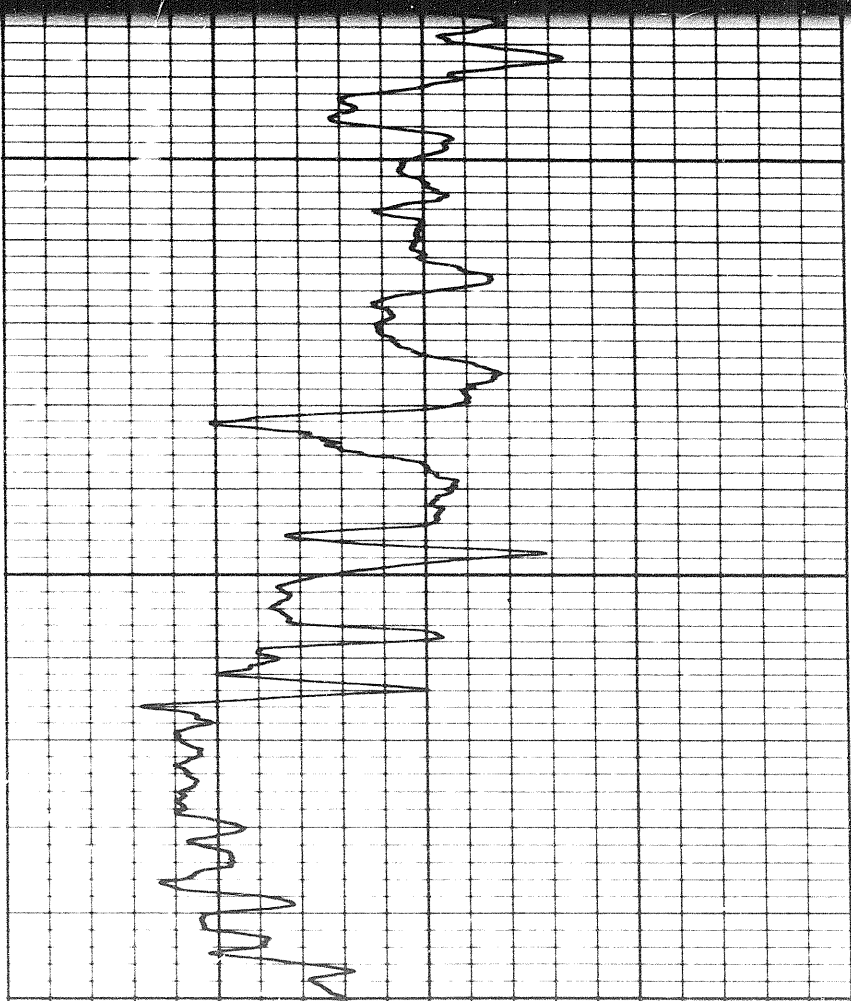
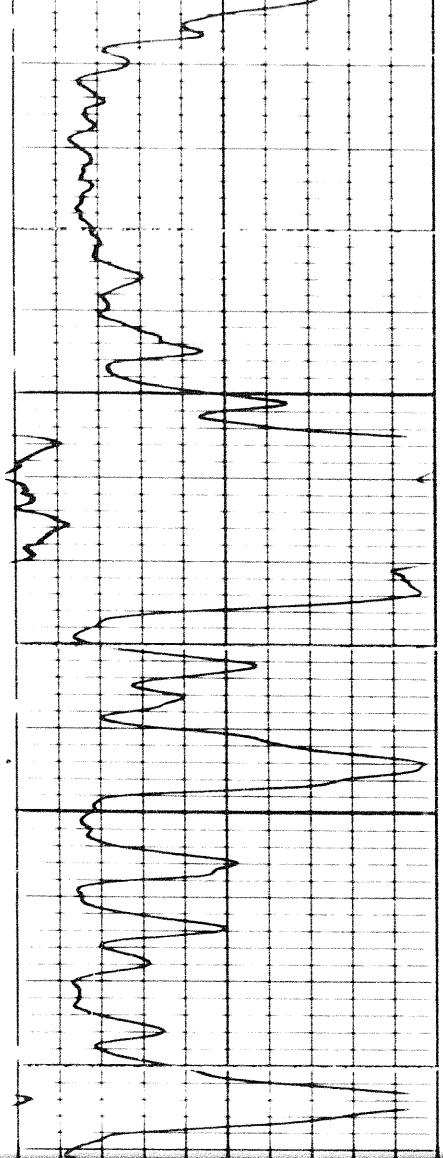

4700

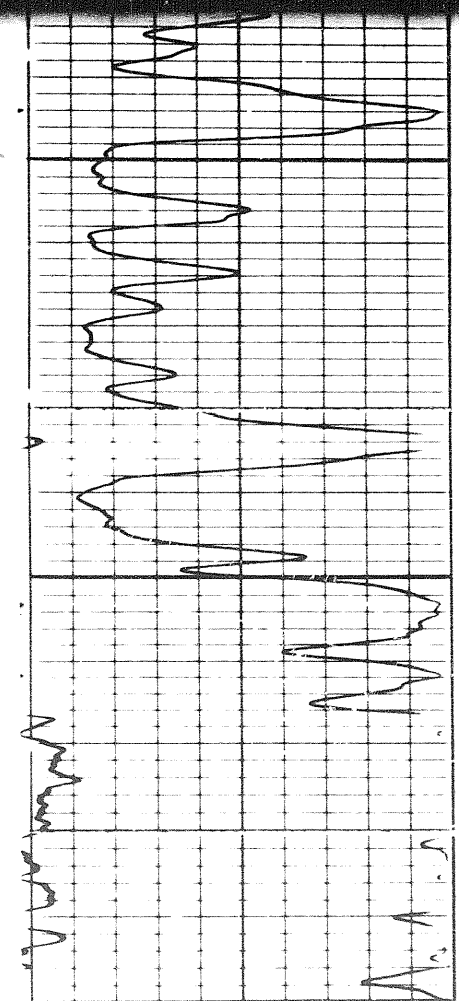

12 of

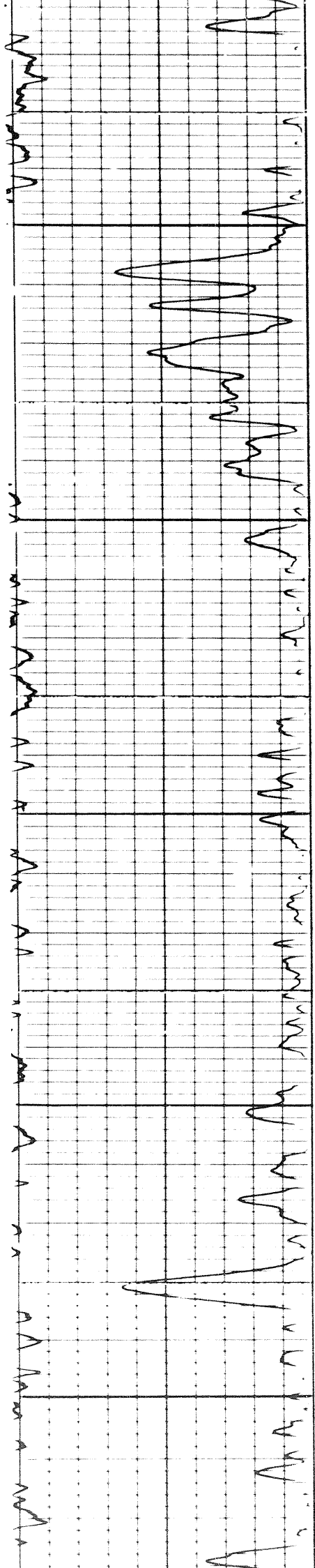

4800

4900

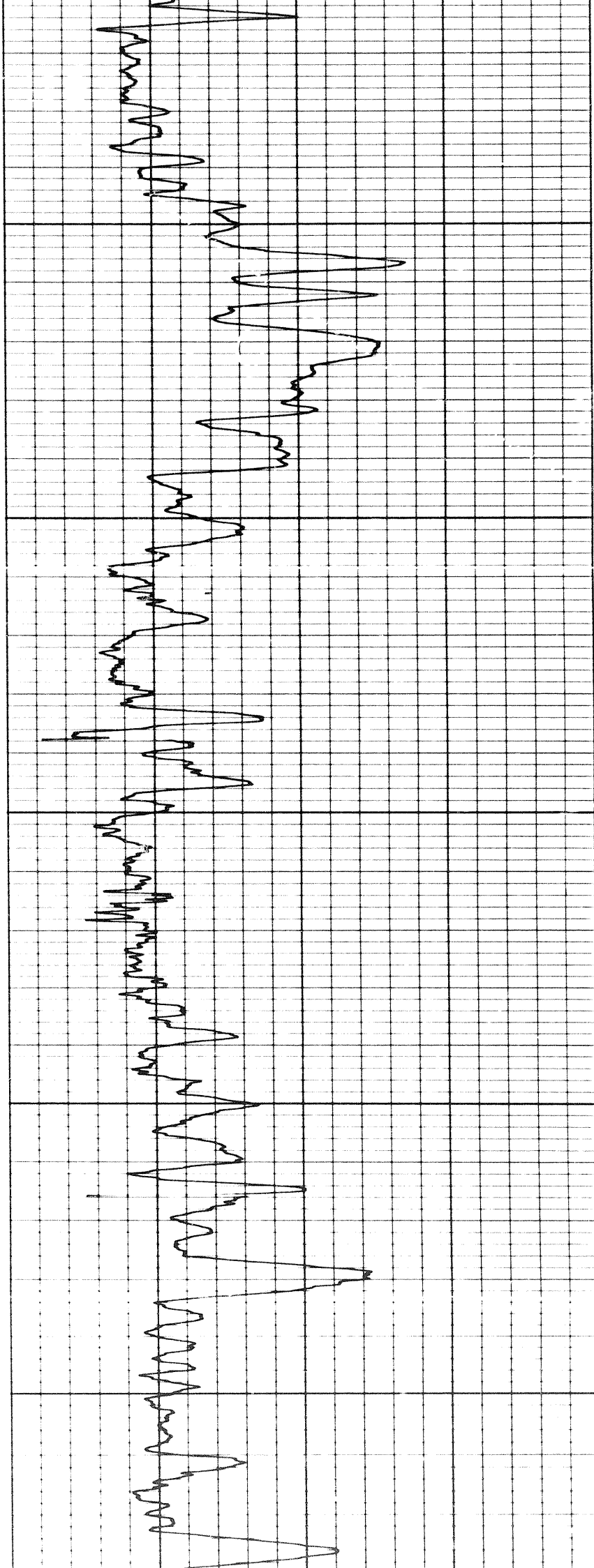

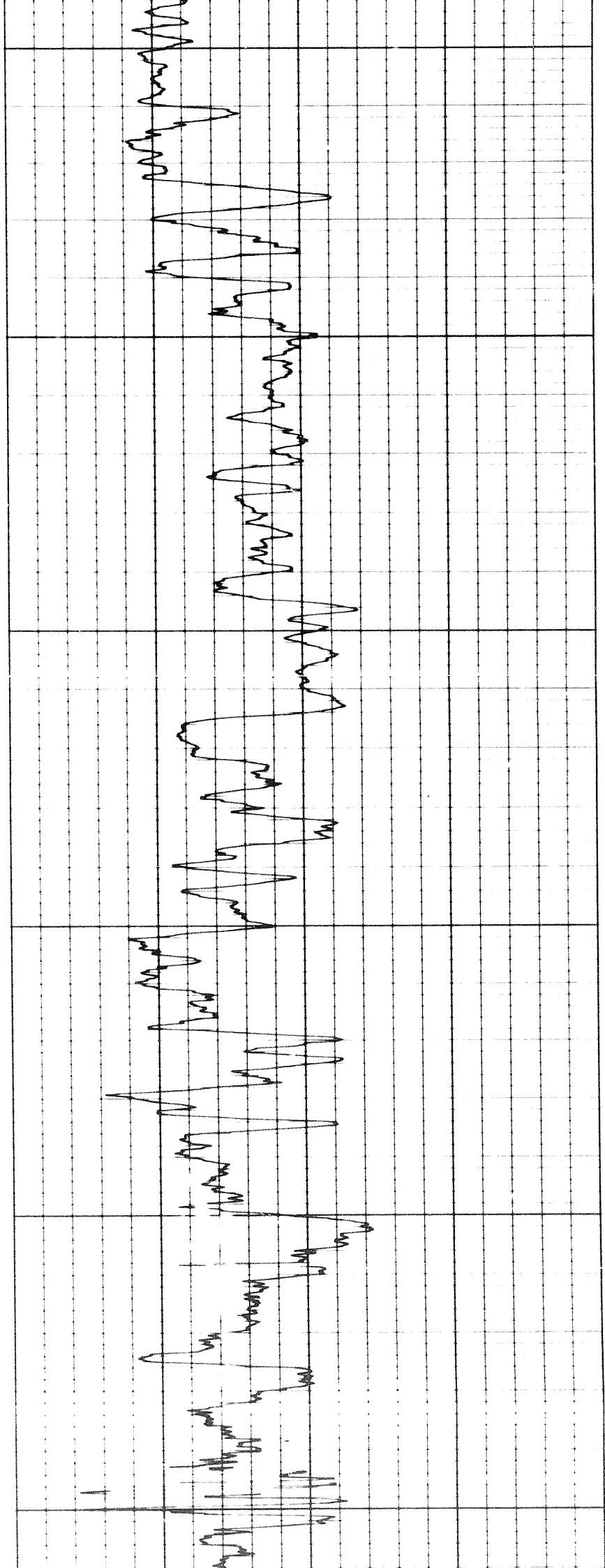
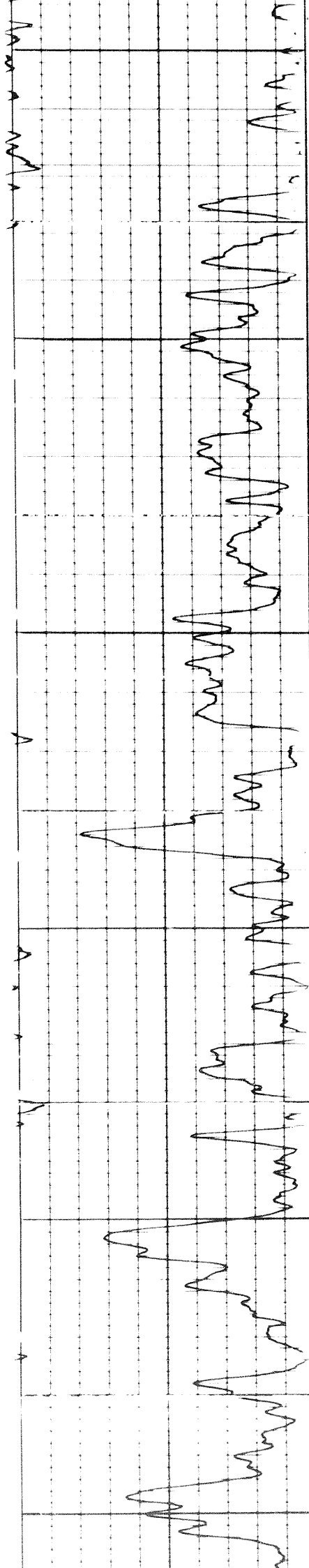

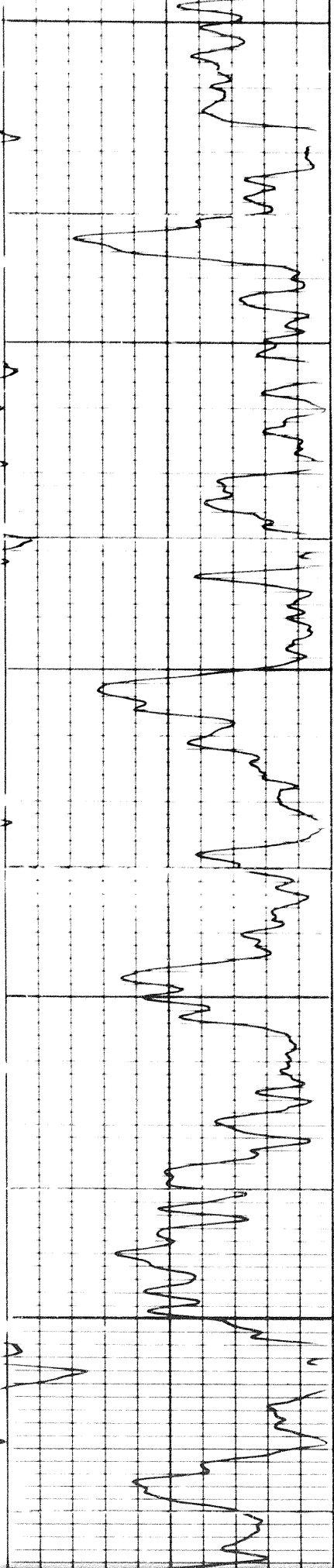

5100

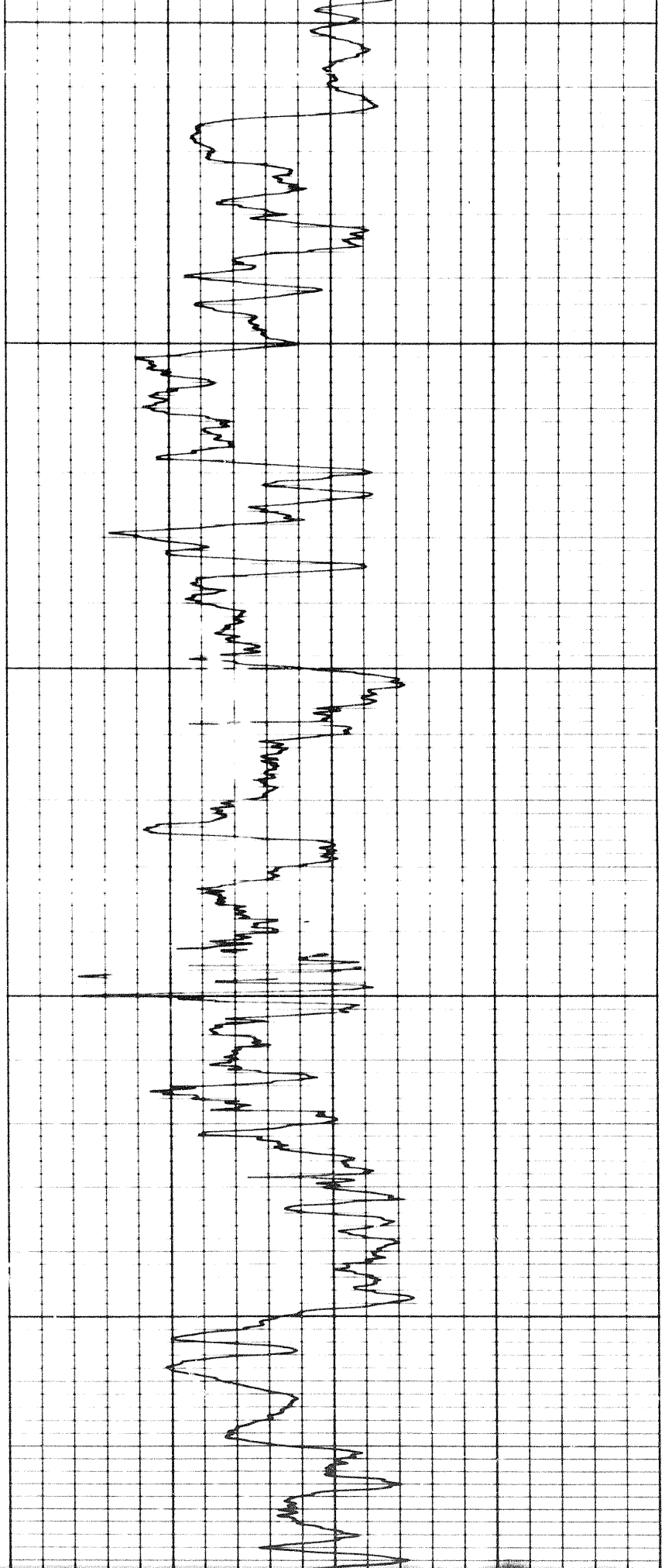

5200

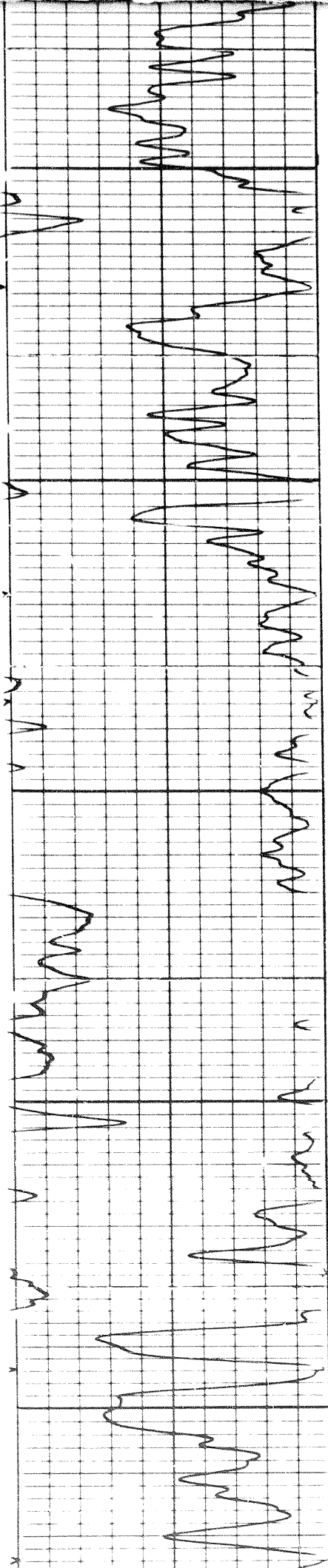

5300

5400

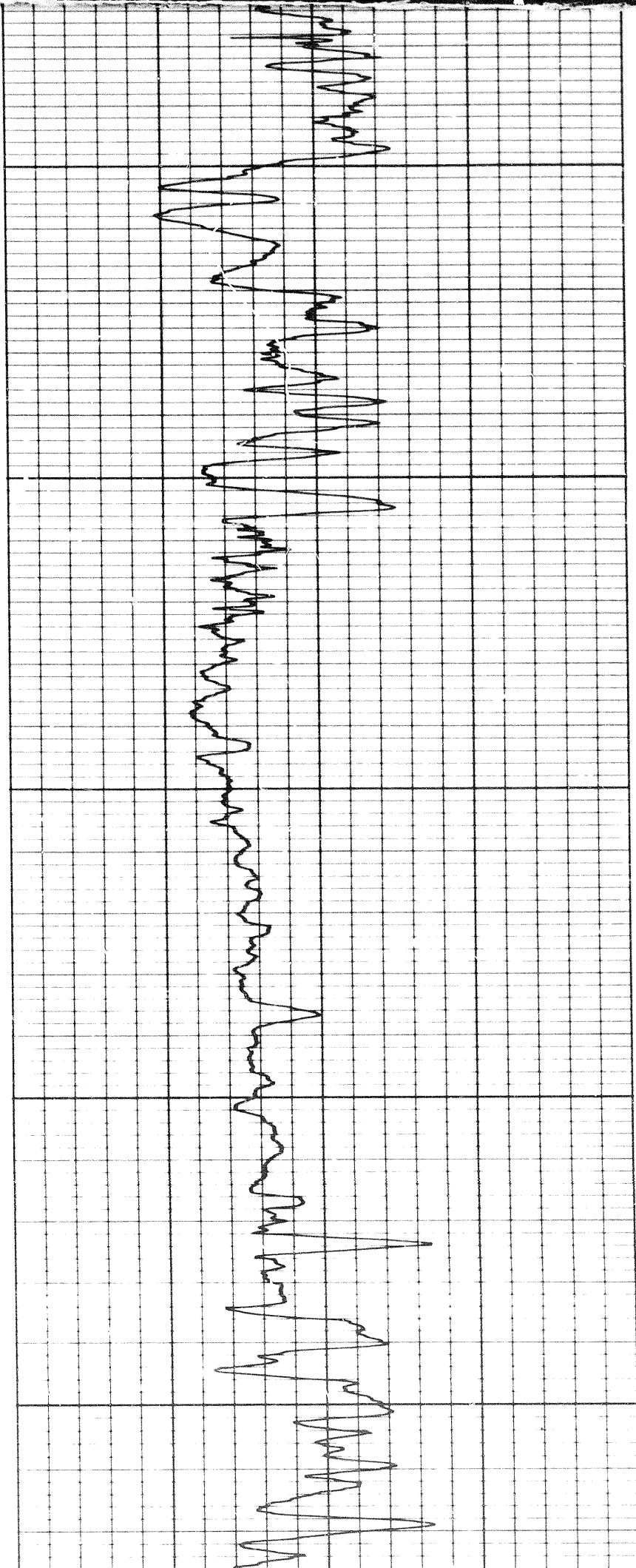

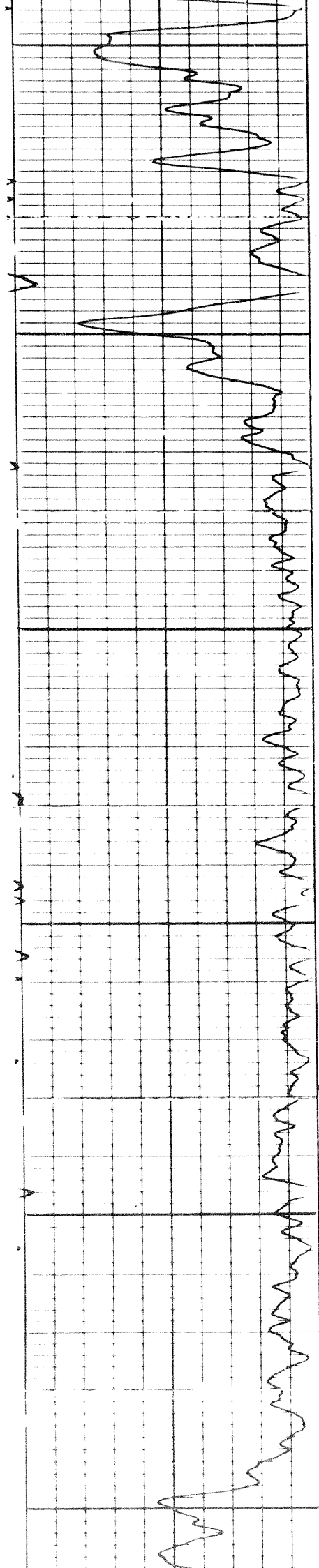

5500

5600

5700

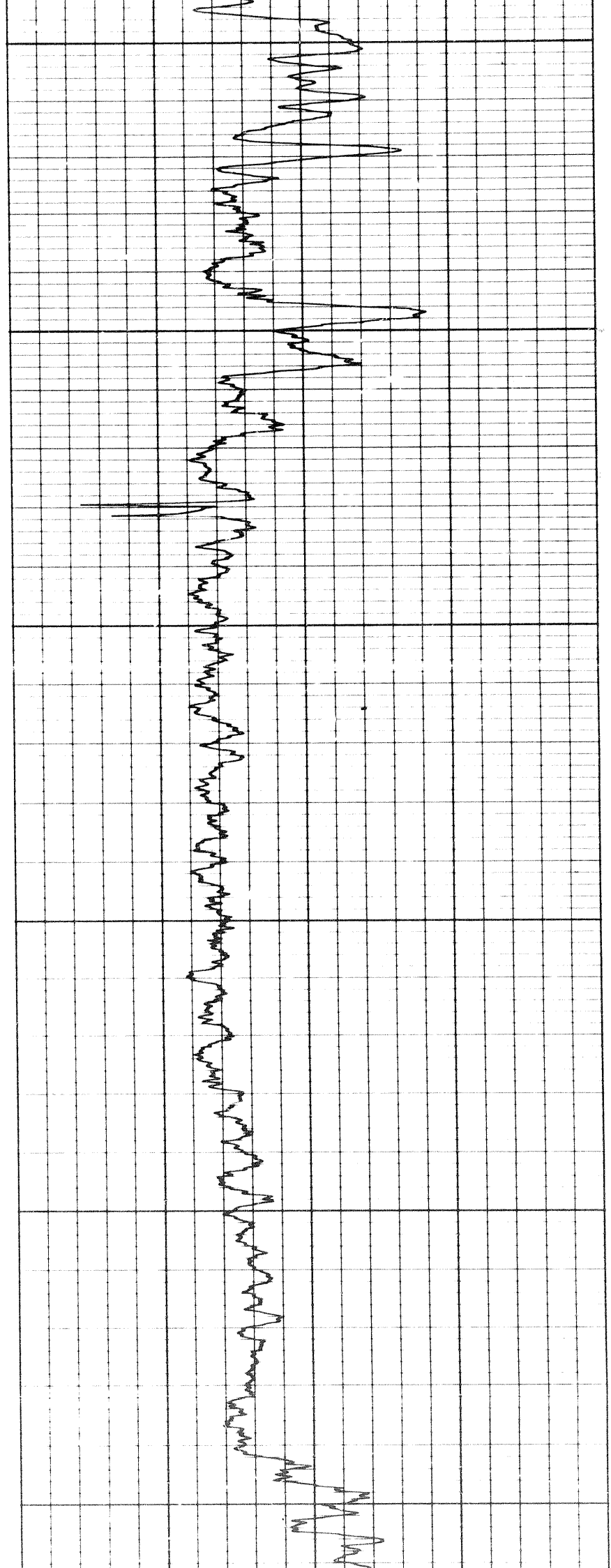

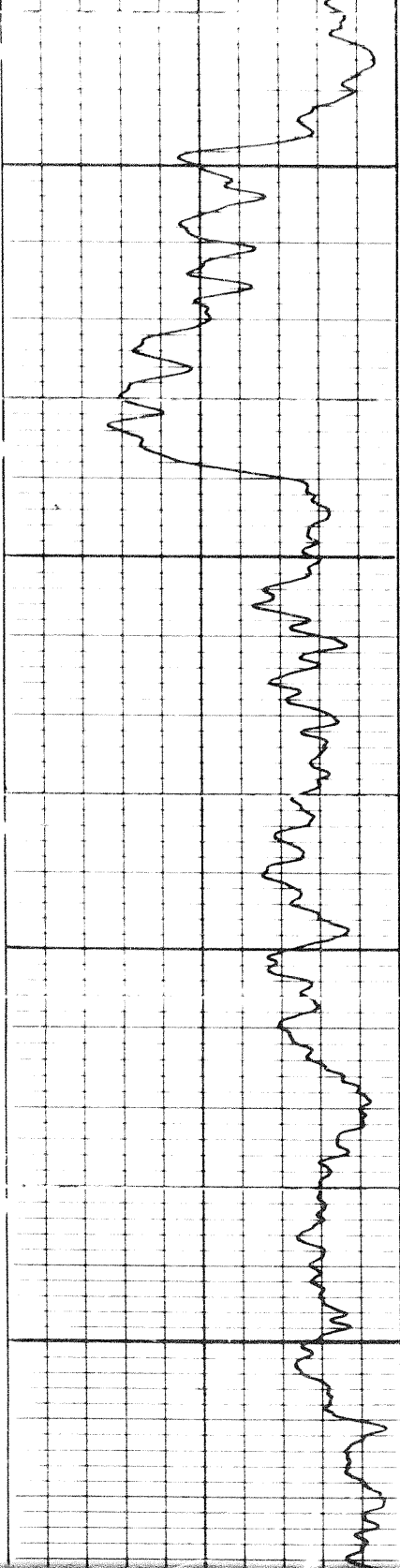

5700

5800

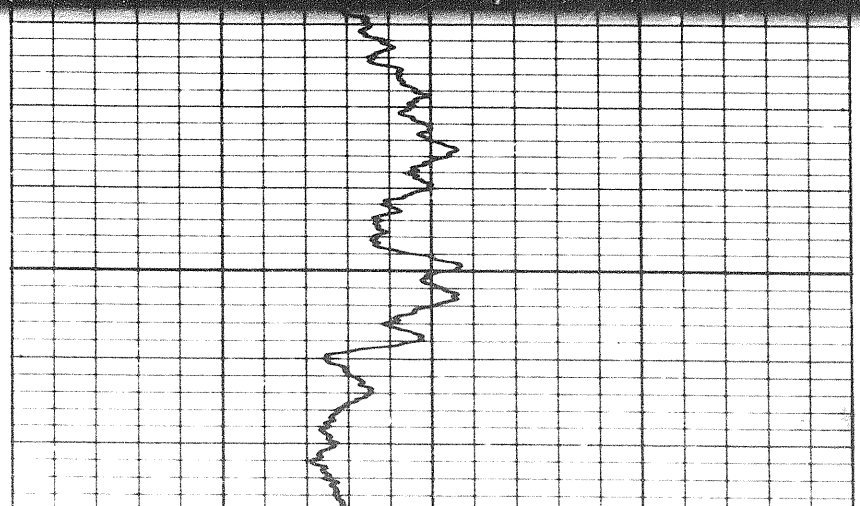
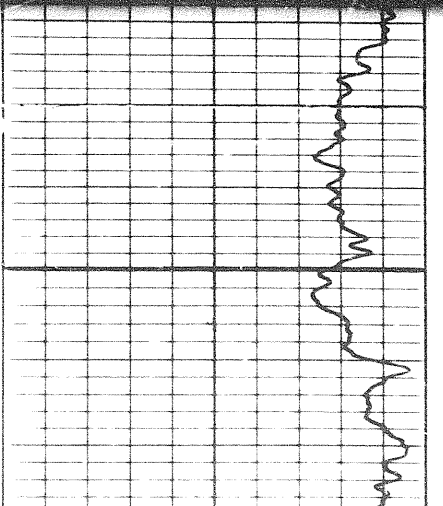
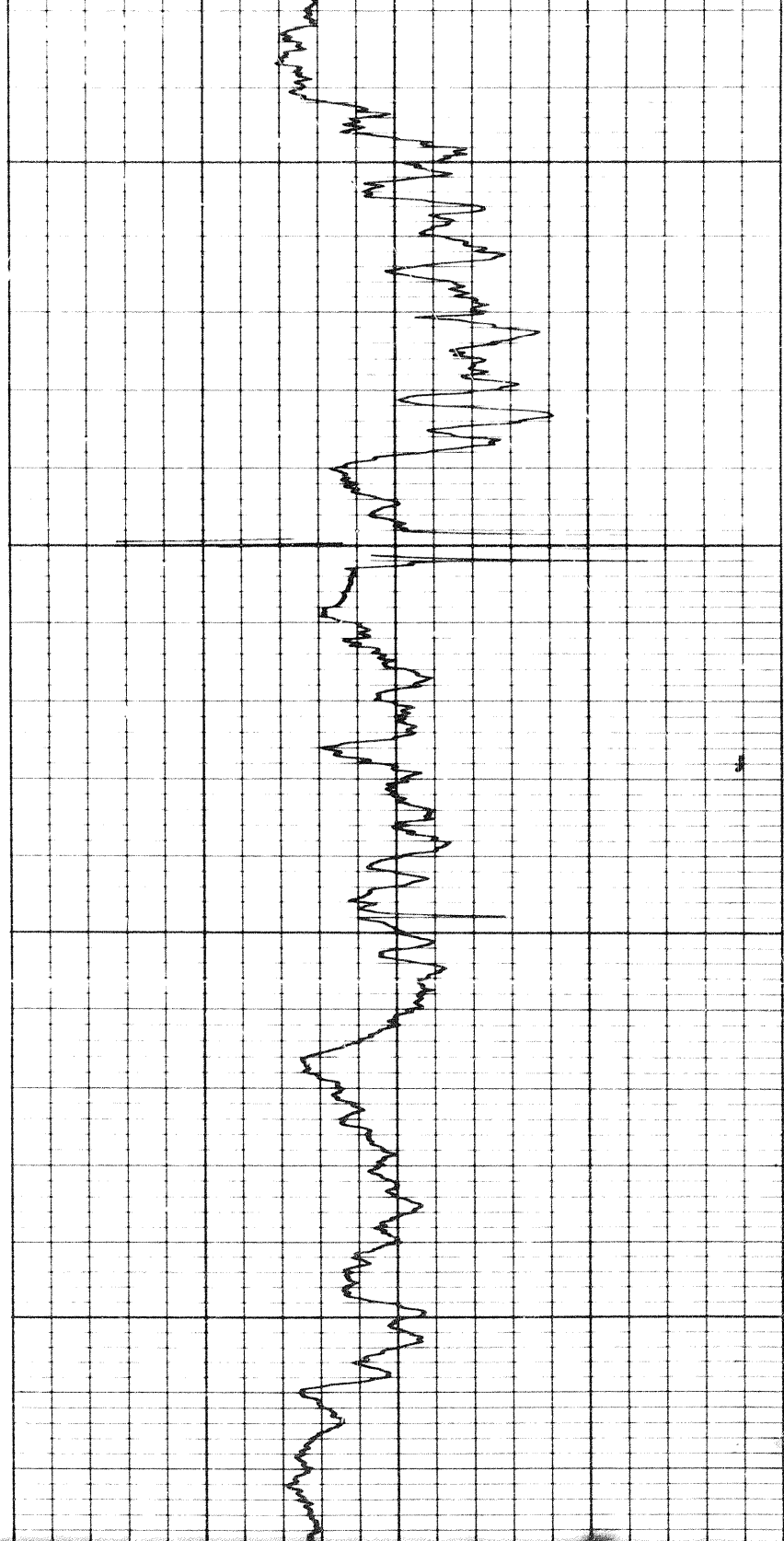

14 of

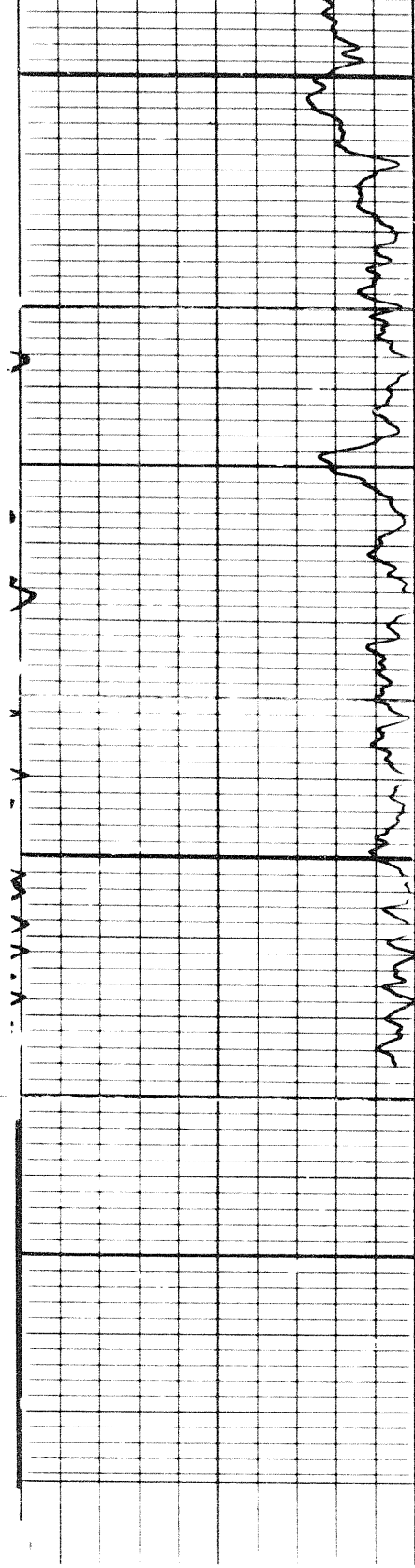

5900

FR

6000

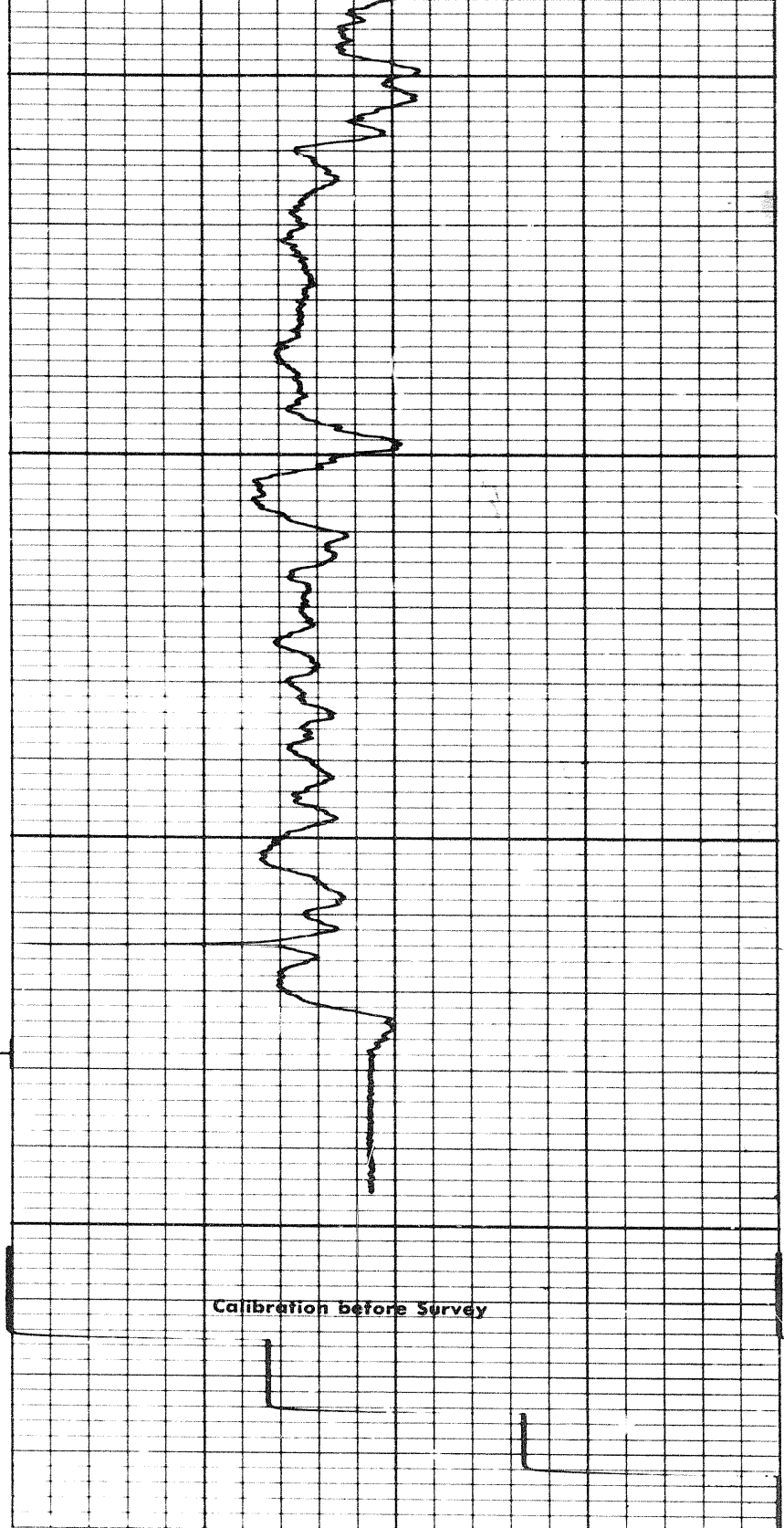

Calibration before Survey

REPEAT SECTION

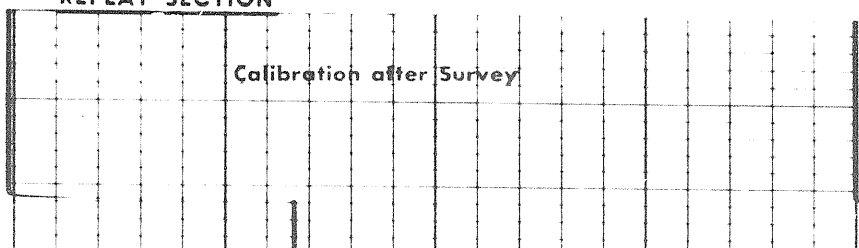
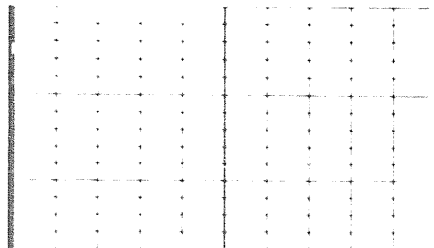

Calibration after Survey

REPEAT SECTION

Calibration after Survey

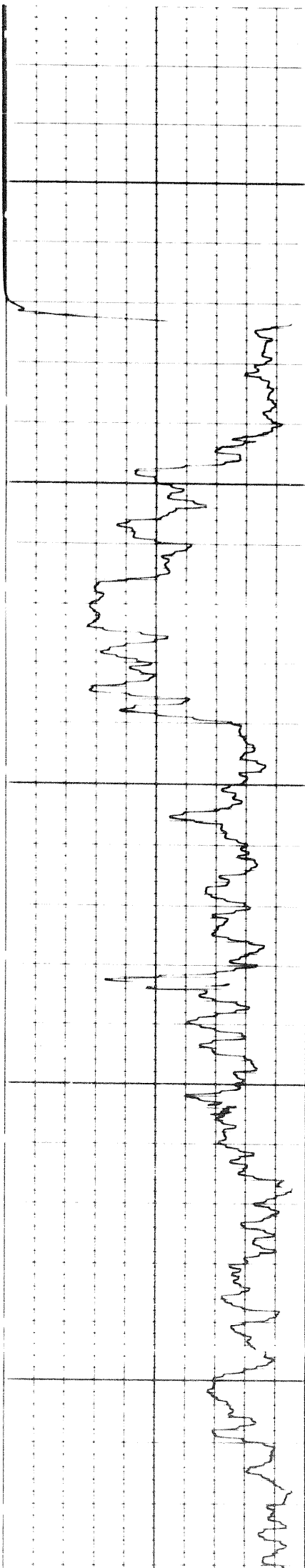

5700

5800

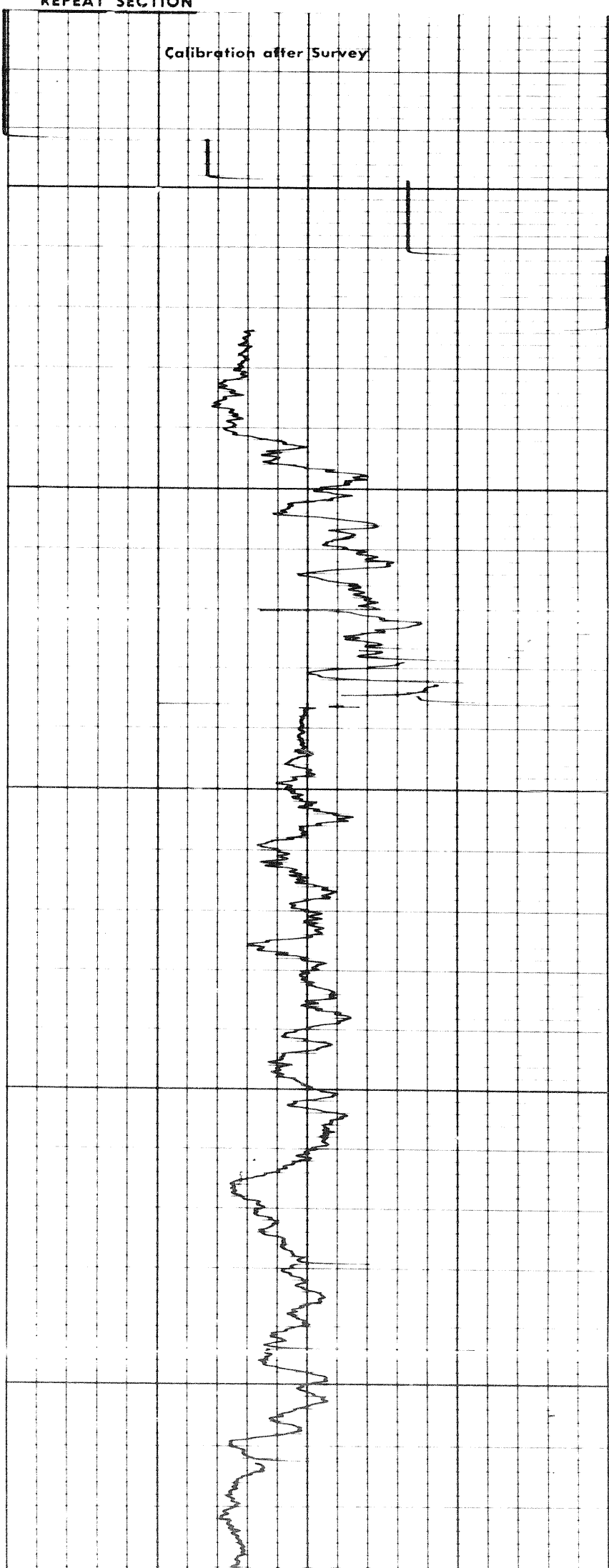

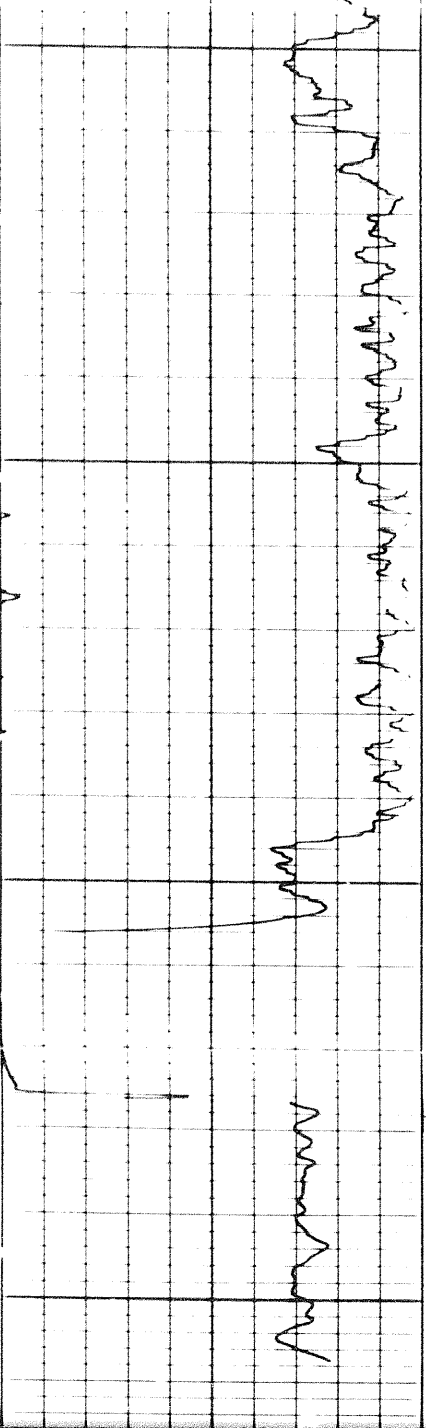

5300

FR

6000

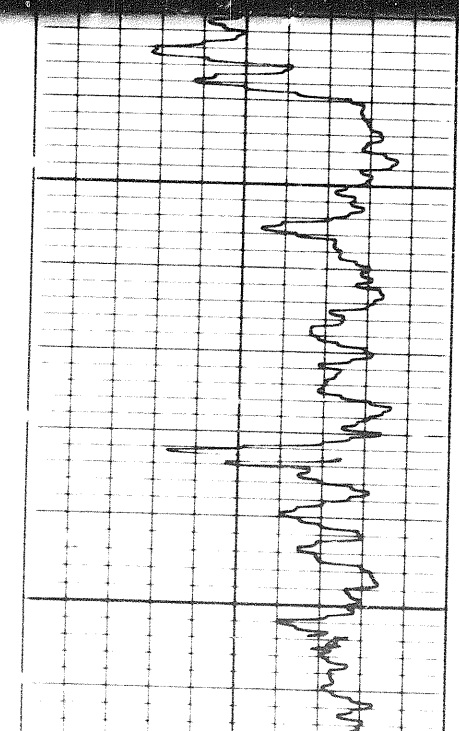
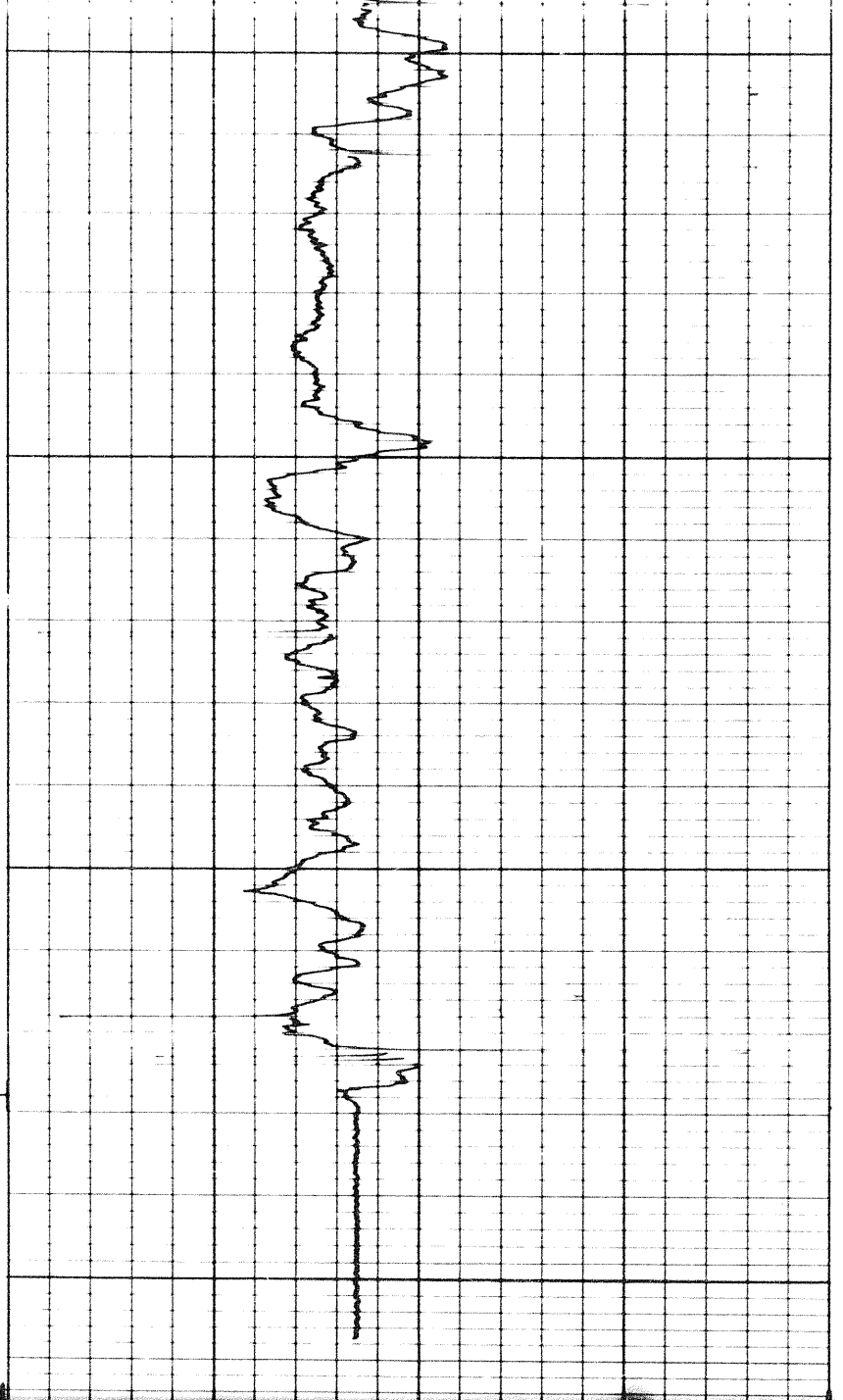

5800

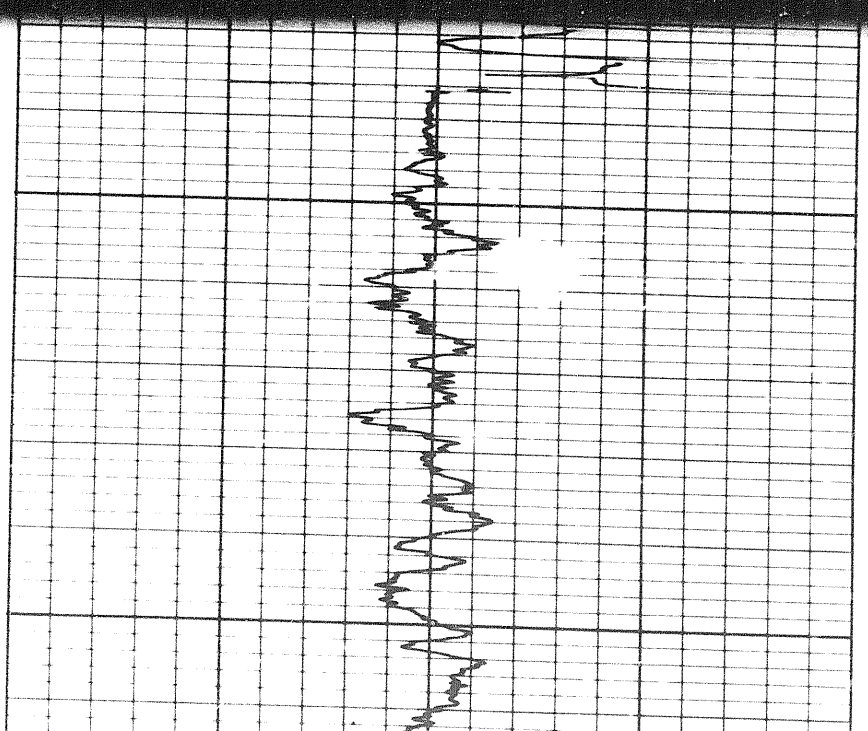

15 of 15

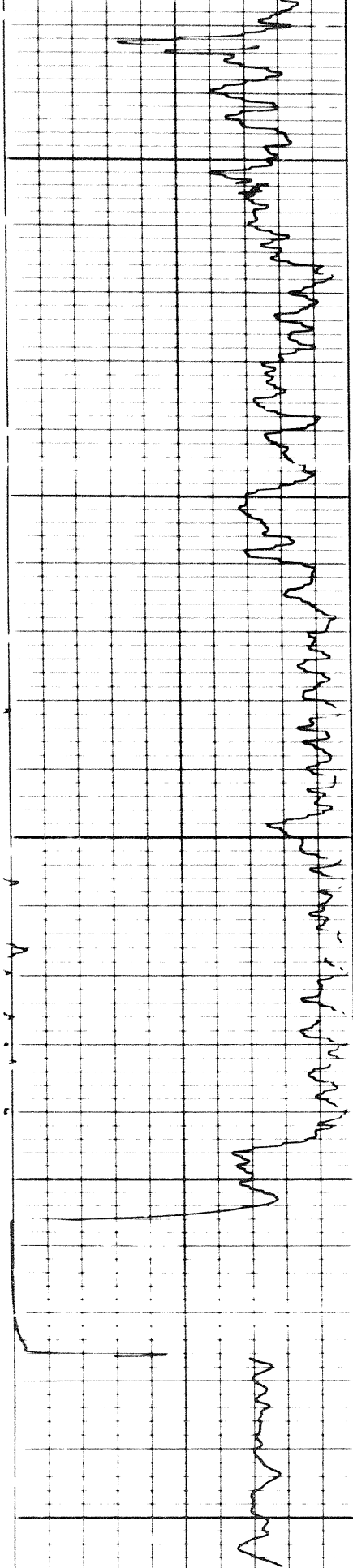

0085

0090

FR

0009

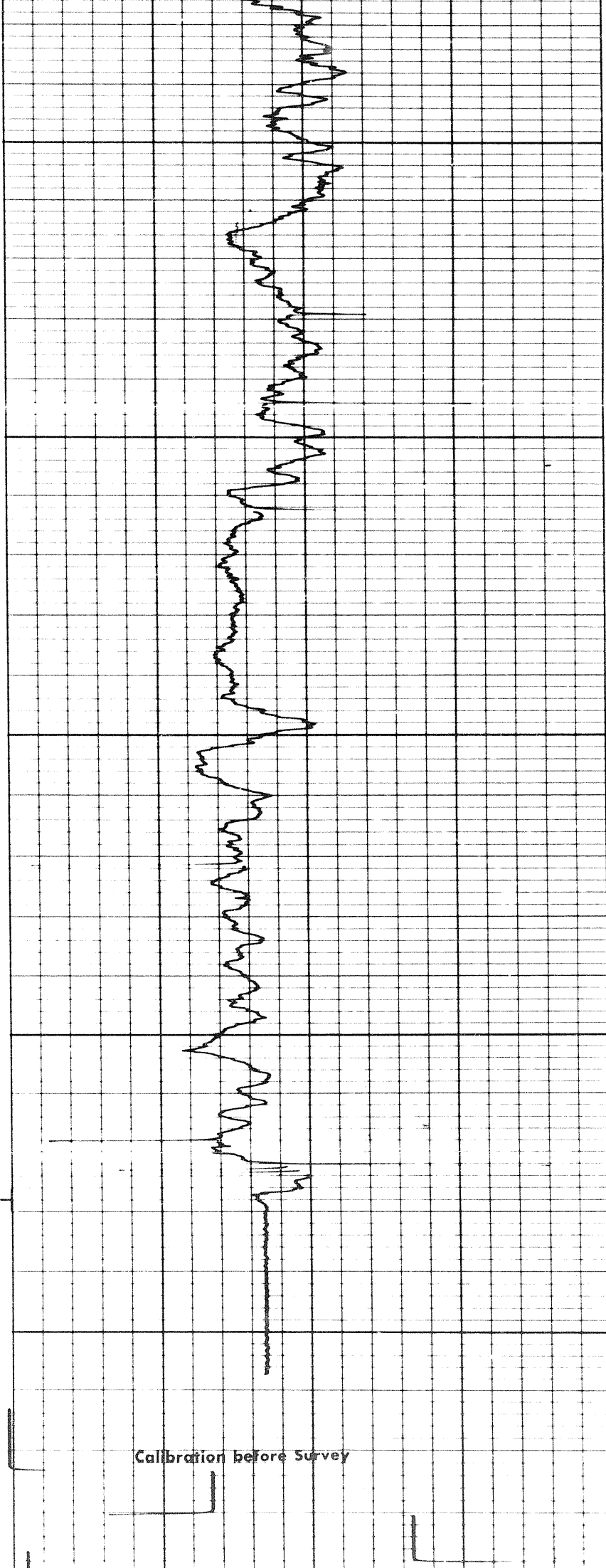

Calibration before Survey

Calibration before Survey

Speed in FPM →

Sens.	300	T.C.	2
Zero	0	div. to left	
			120
			40

←

150	130	100
100	70	40

GAMMA RAY
API UNITS

DEPTHS

SONIC
INTERVAL TRANSIT TIME
microseconds per foot

GAMMA RAY CAL

0100

Gamma Ray Background

Gamma Ray Cal. Zero

COMPANY SHELL OIL LIMITED

WELL SHELL PEEL RIVER L-1

FIELD WILDFIELD PROVINCE UKON

SCHLUMBERGER