

SCHLUMBERGER

COMPENSATED  
FORMATION DENSITY LOG  
SCHLUMBERGER OF CANADA Calgary Alberta

PROVINCE YUKON  
FIELD WILDCAT  
WELL SHELL PEEL RIVER YT L-1  
COMPANY SHELL CANADA LIMITED

COMPANY SHELL CANADA LIMITED  
WELL SHELL PEEL RIVER YT L-1  
FIELD WILDCAT  
PROVINCE YUKON  
LOCATION LAT 65° 30' 39.31"N LONG 134° 46' 28.51"W  
Perm. Datum GL Elev. 1282.0  
Log Measured From KB 13.0 Ft. Above Perm. Datum  
Other Services: ST, SRS, SRS  
ELEV: KB 1295.0  
GL 1282.0  
CBF

Date	4 FEB 66
Run No.	ONE
First Reading	6005
Last Reading	654
Feet Measured	5351
Depth Reached	6006
Bottom Driller	6020
Csg. SOC	654
Csg. Driller	655
Mud Nature	GEL CHEM
Dens. Visc.	9.4 66
Mud pH	9.5
Water loss	6.0
Res.	RMKS @ of
Rmf	" @ of
@ BHT	1.12 @ 72 of
Rmc	1.83 @ 67 of
ppm-Cl	@ of
Bit Size	5 3/4"
Source to Detector	STD
Spacing	
Equipment Type	FDC
Opr. Rig Time	6.5 HRS
Truck No.	1576 DC
Recorded By	ARMBRUSTER
Witness	ENGEN

1 of

14 FEB 66 CAL BAM

REMARKS  
Drilling Stopped 0800 / 3rd : Circulation Stopped 1100 / 3rd : Tool on Bottom 0900 / 4th : 1st Run Service Order # 31119 B.H.T. 130 °F

Panel No.	A78	MUD SAMPLES: Rm#1 = 1.28 @ 64°F = 0.66 @ 124°F (BHT) Rm#2 = 1.27 @ 67°F = 0.67 @ 124°F (BHT) Rm#3 = 1.26 @ 68°F = 0.68 @ 124°F (BHT)
Cartridge No.	B70	
Sonde No.	D94	
Detector No.		

CALIBRATION:	Background CPS	Test Source CPS	Galvanometer Deflection Div.	Panel Sens. Tap for Cal.
Gamma Ray	30	400	8.25	500

GAMMA RAY API UNITS	DEPTHS	BULK DENSITY ρ <sub>B</sub> - gm/cc
Sens. 300 T.C. 2 Zero 0 div. to left	2.0	2.5
120 120 240		3.0
CALIPER hole diameter in inches		DENSITY CORRECTION Δρ - gm/cc
6 7 8 9 10 11 12 13 14		0.25 0 0.25 (-) (-) (+)

Calibration after Survey

hole diameter in inches

$\Delta\rho$  - gm/cc

6 7 8 9 10 11 12 13 14

0.25 0 0.25  
(-) (+)

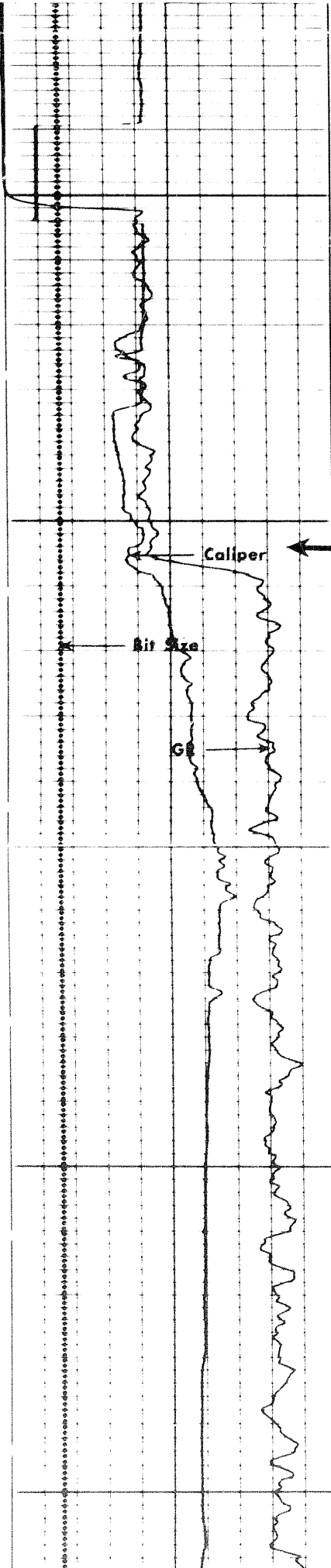

0060

0070

0080

Calibration after Survey

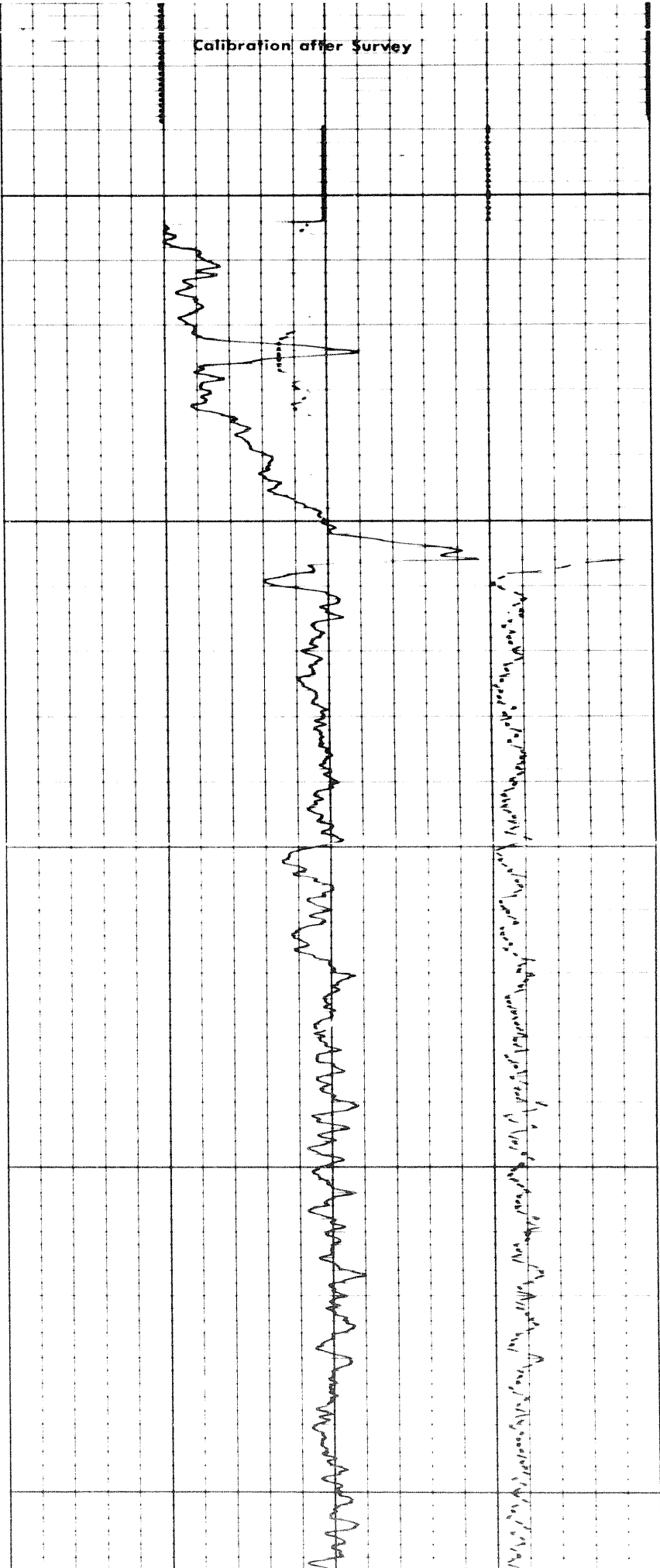

Handwritten notes on the top right page of the left-hand strip, including a vertical list of numbers and some illegible text.

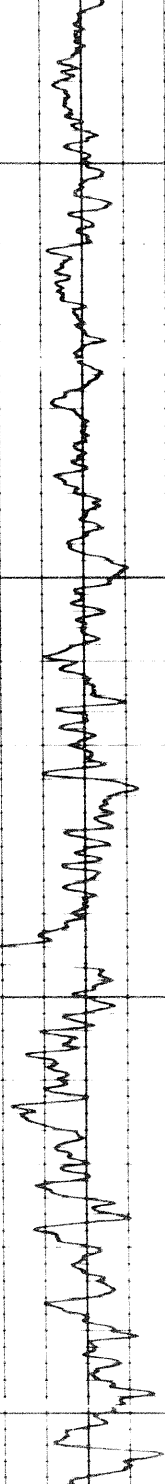

0080

0080

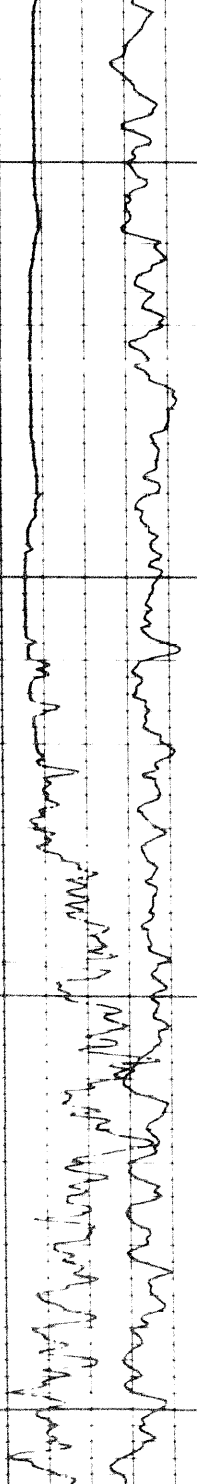

Handwritten notes on the top right page of the right-hand strip, including a vertical list of numbers and some illegible text.

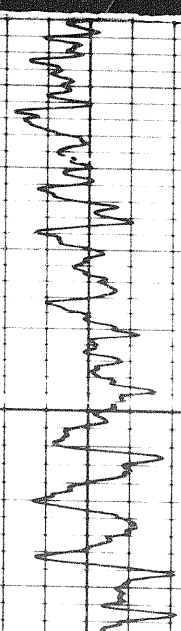

0080

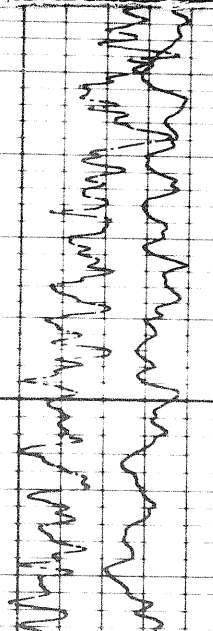

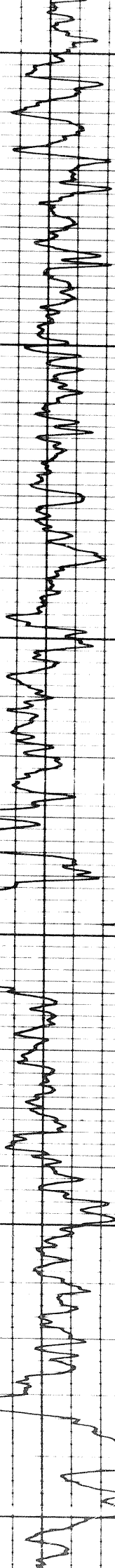
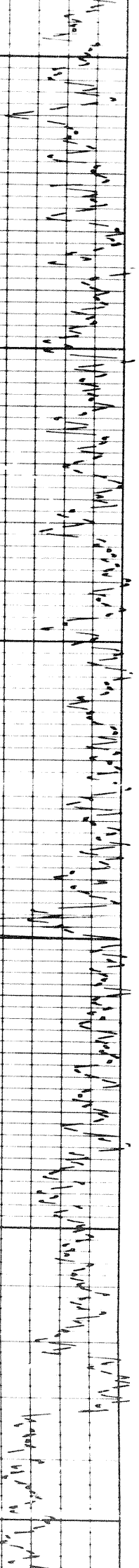

1100

1100

1200

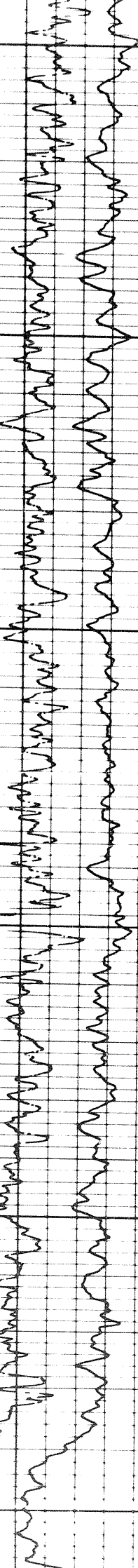

201

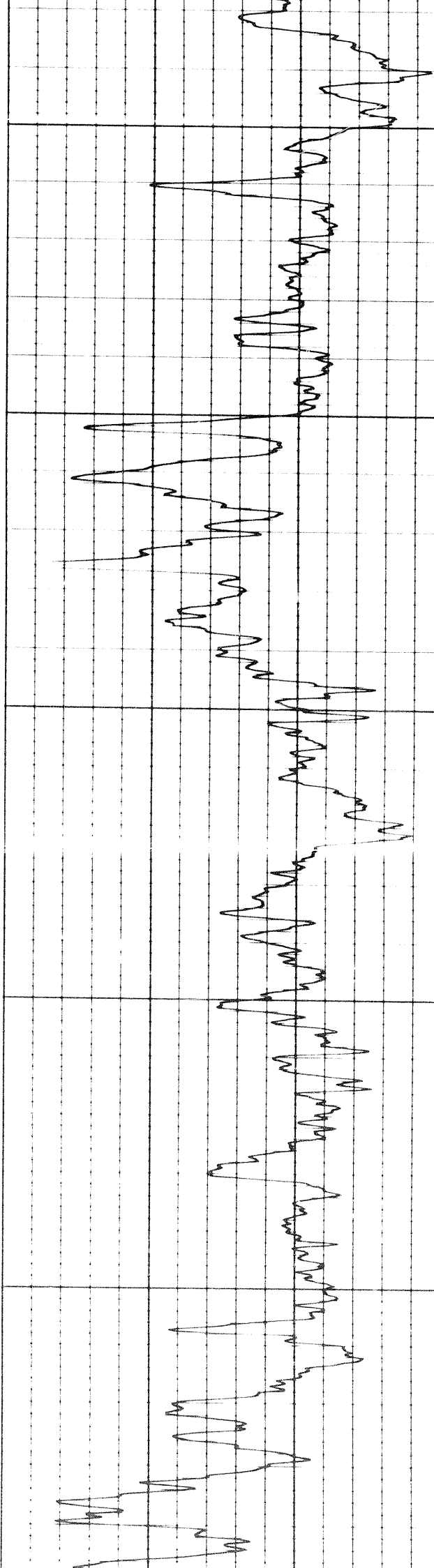
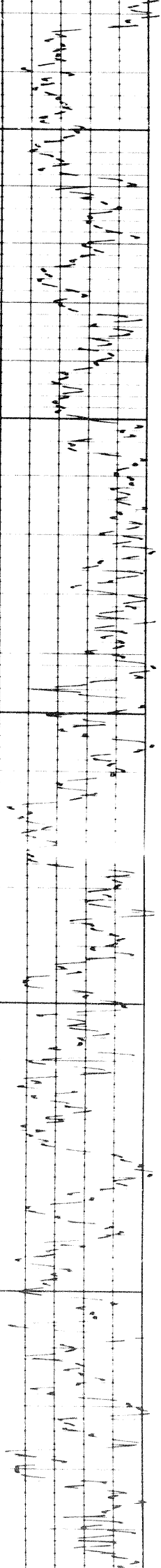

1200

1300

1400

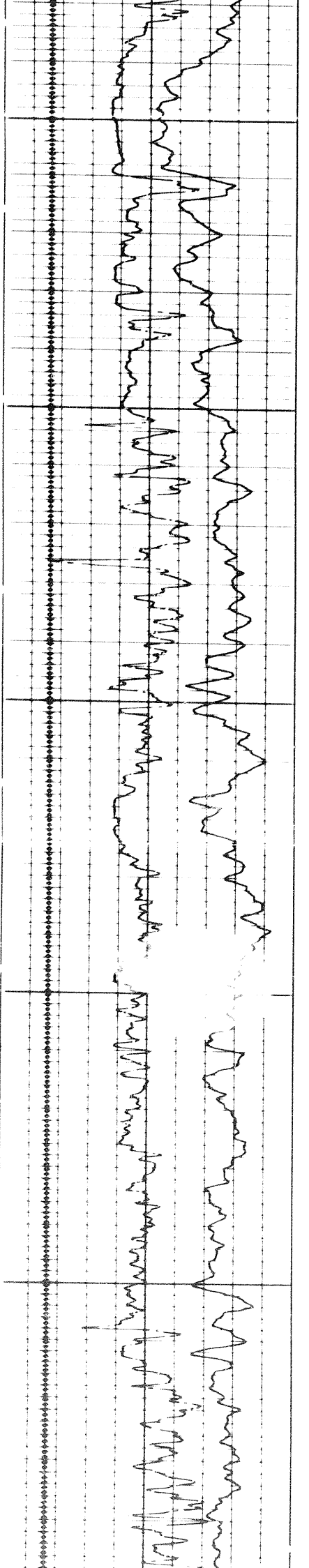

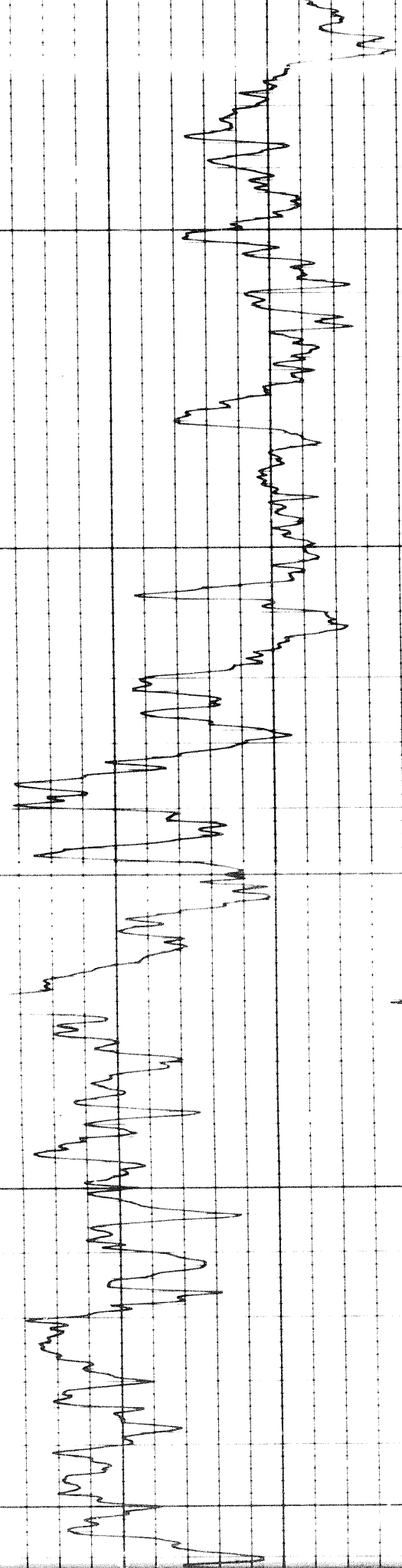
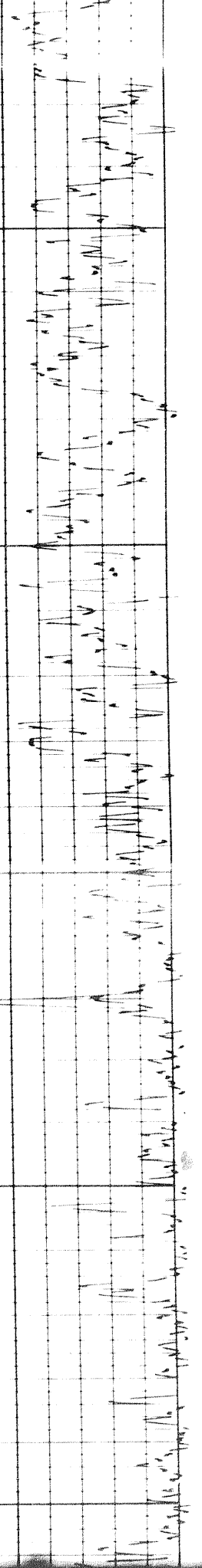

1400

1500

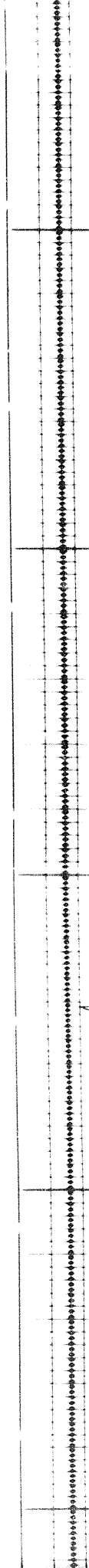
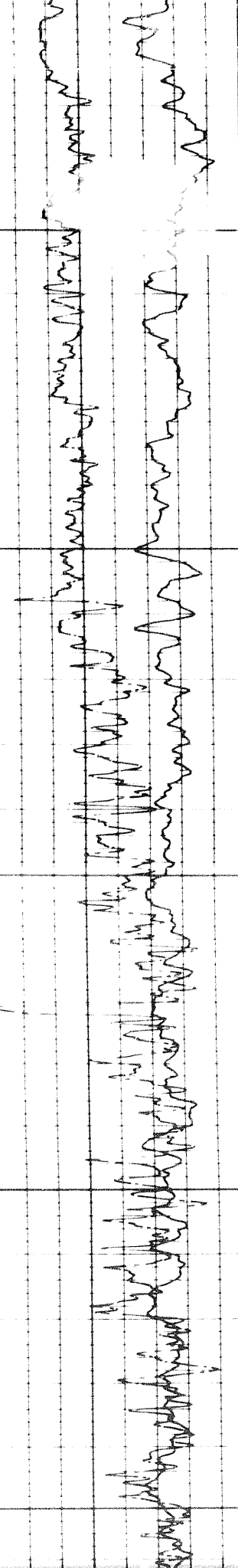

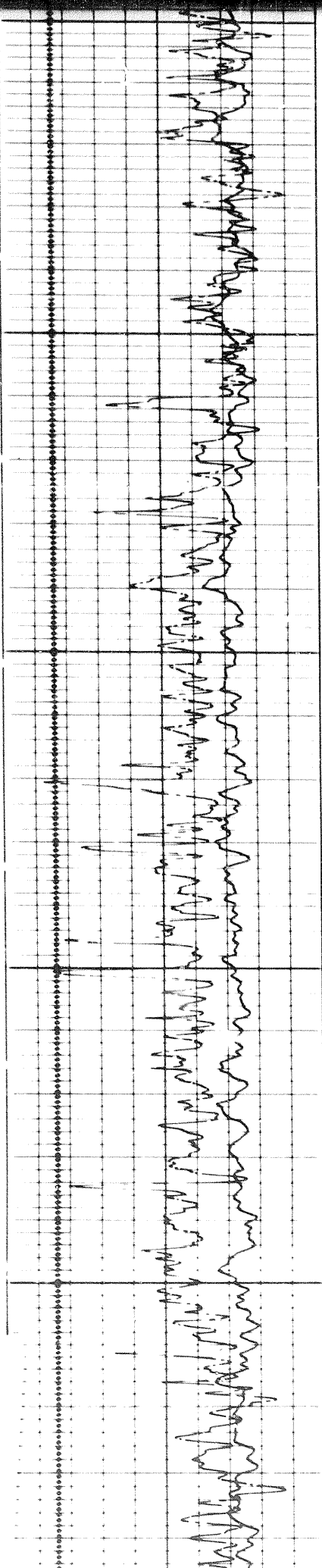
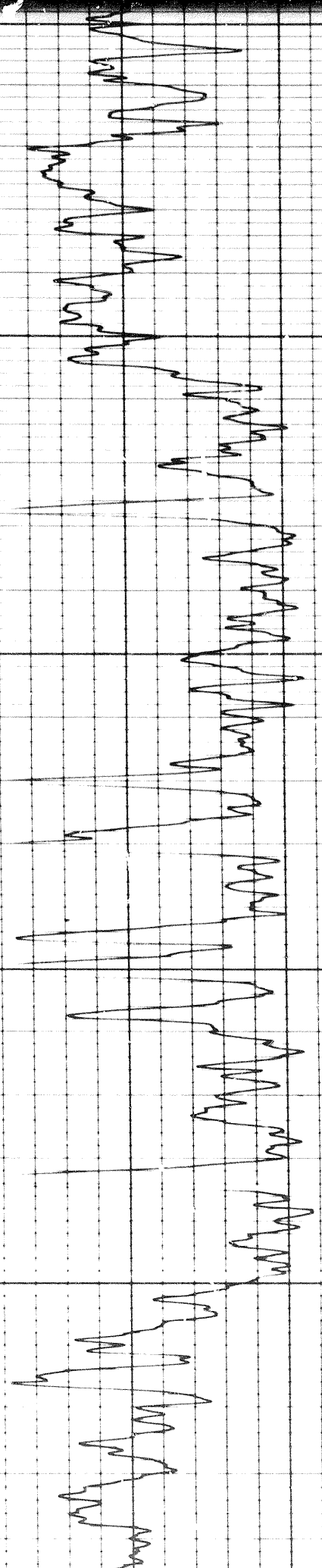
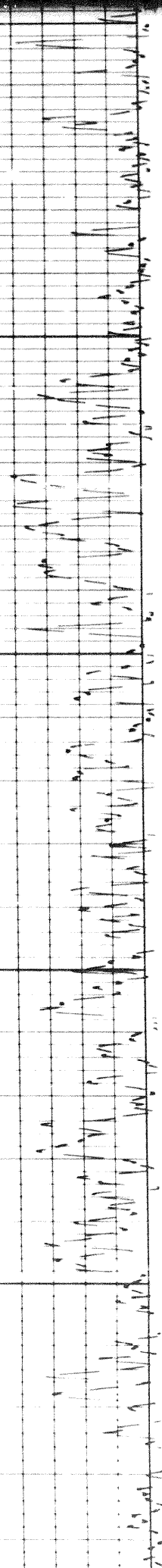

500

1600

1700

3 of

3 of

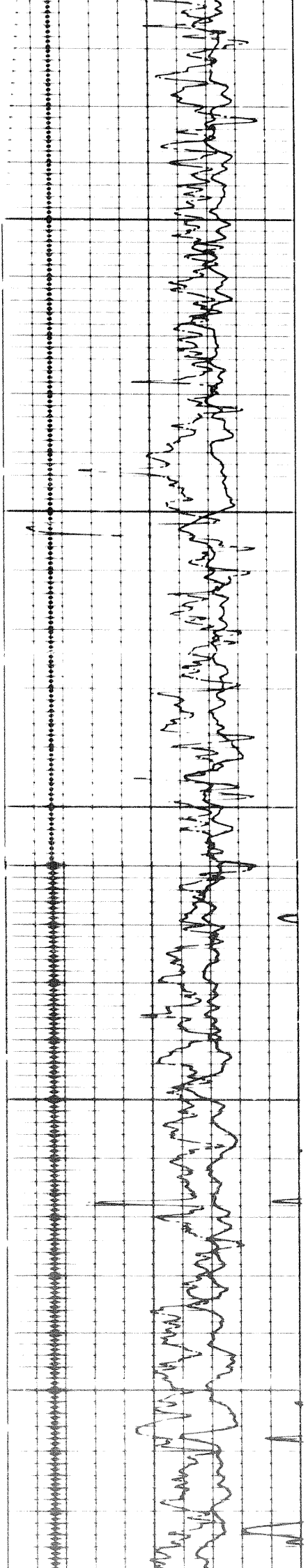

1800

1900

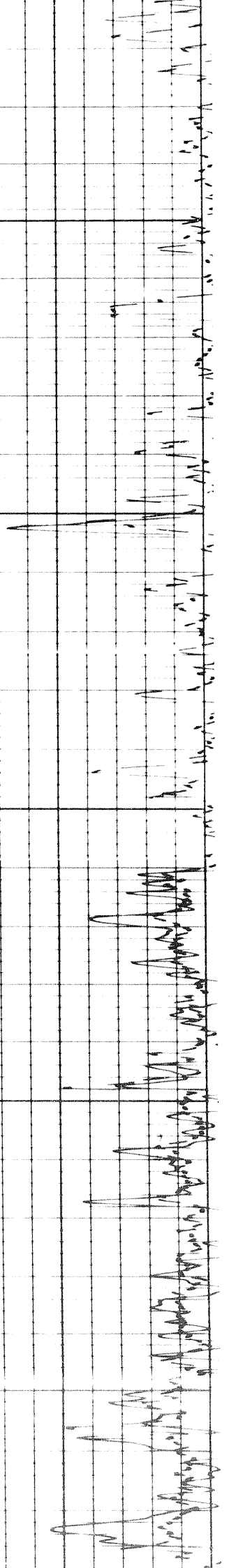
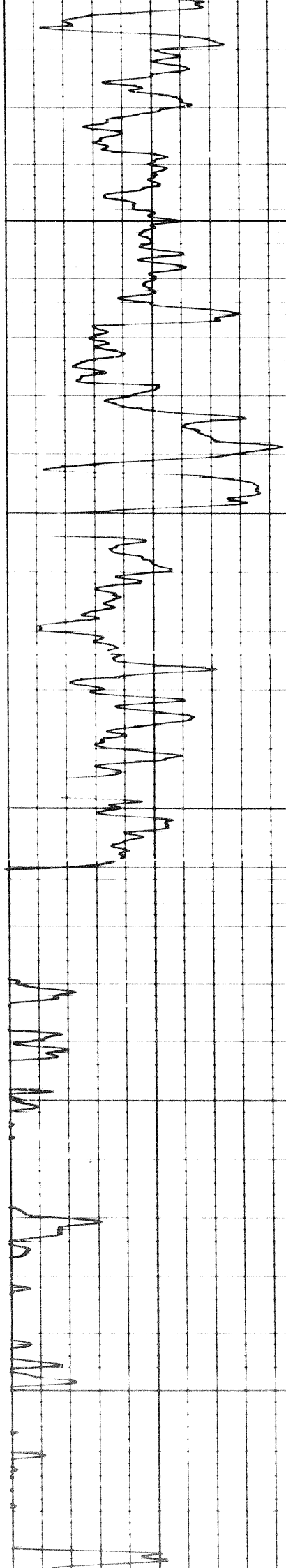



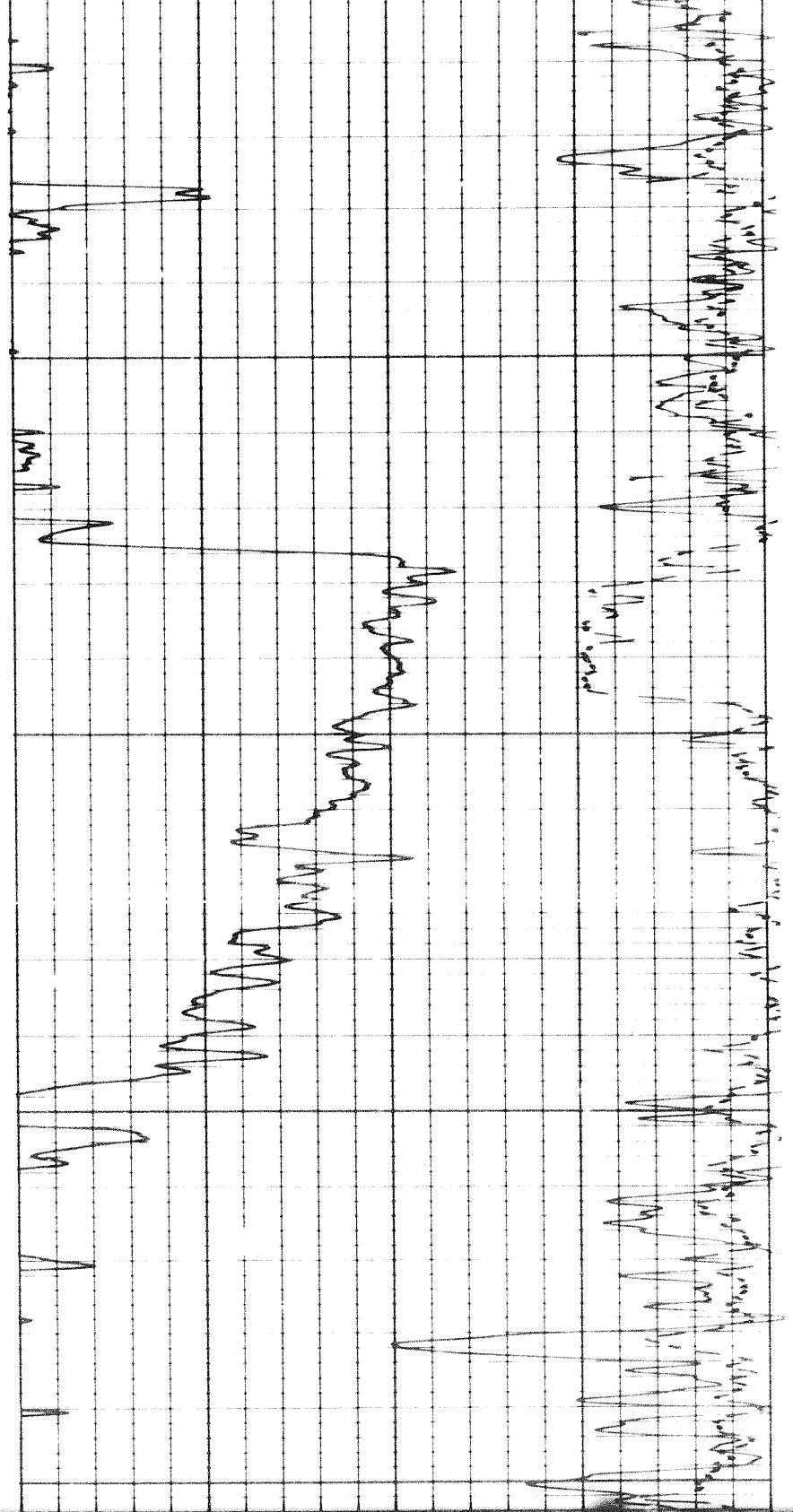

Normal sinus

2000

2100

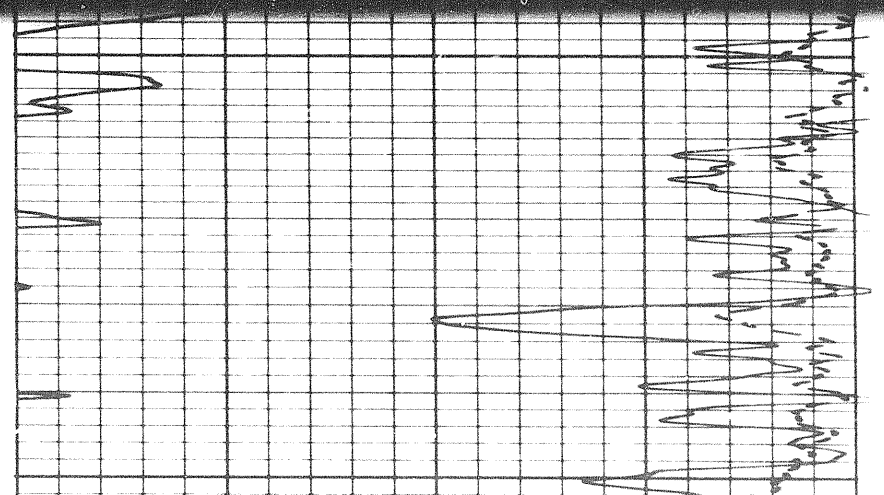

2100

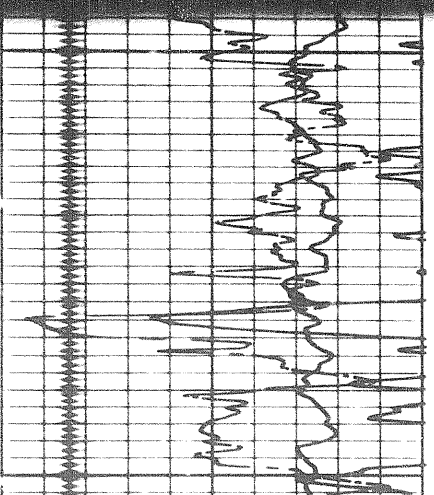
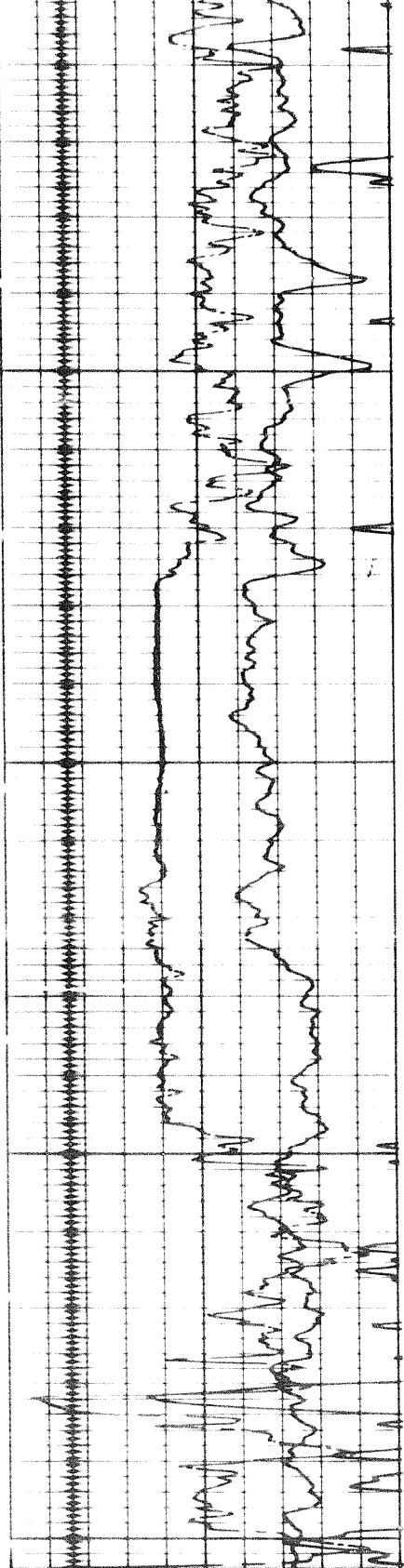

4 of

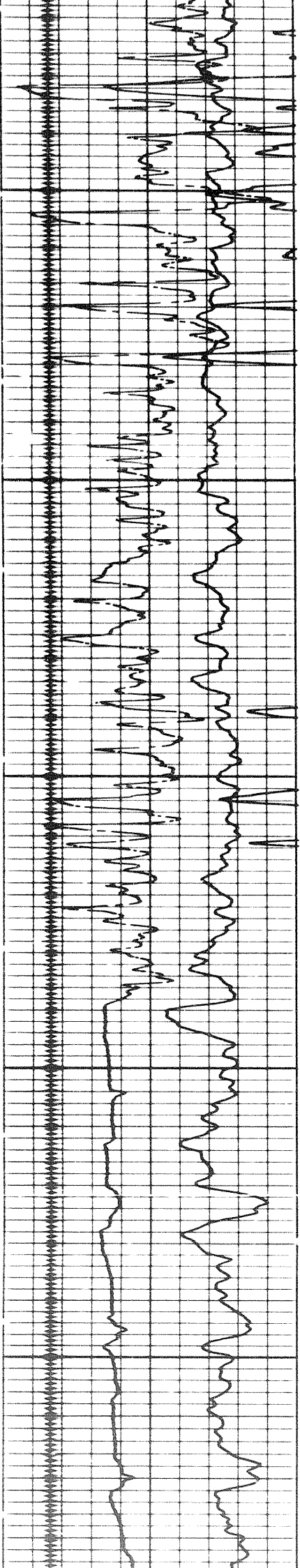

2200

2300

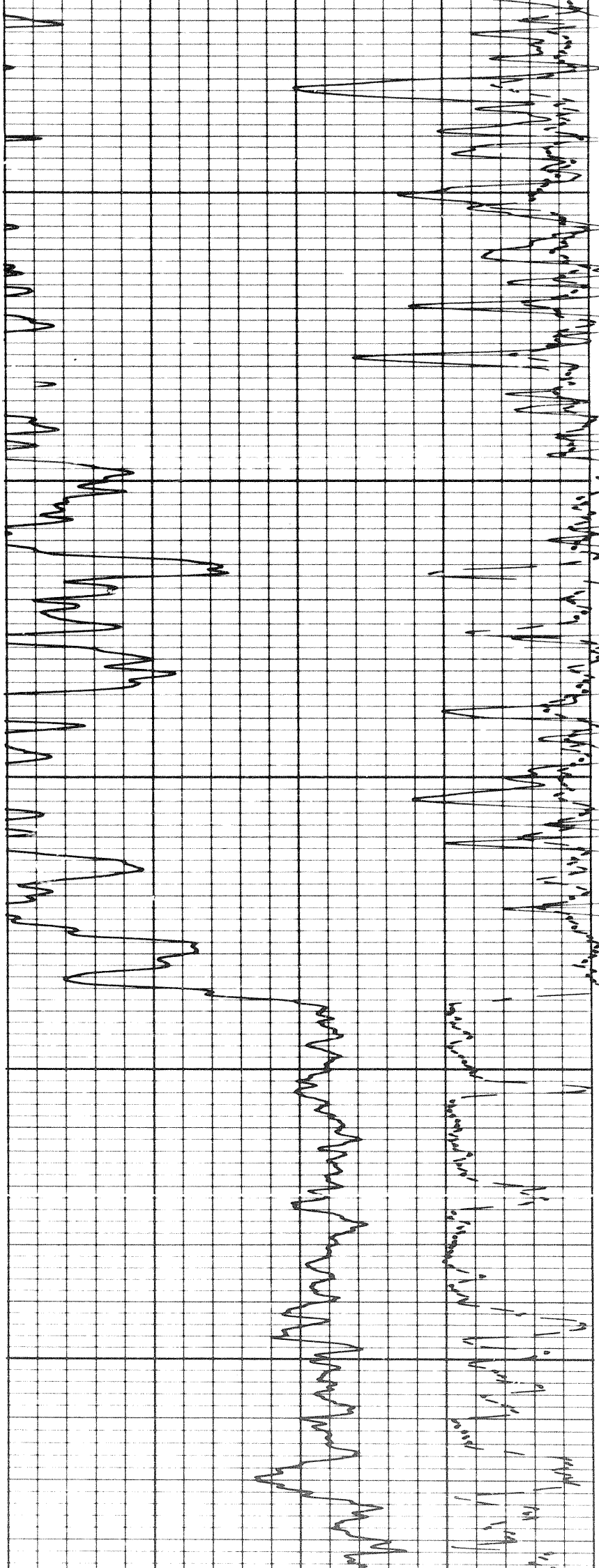

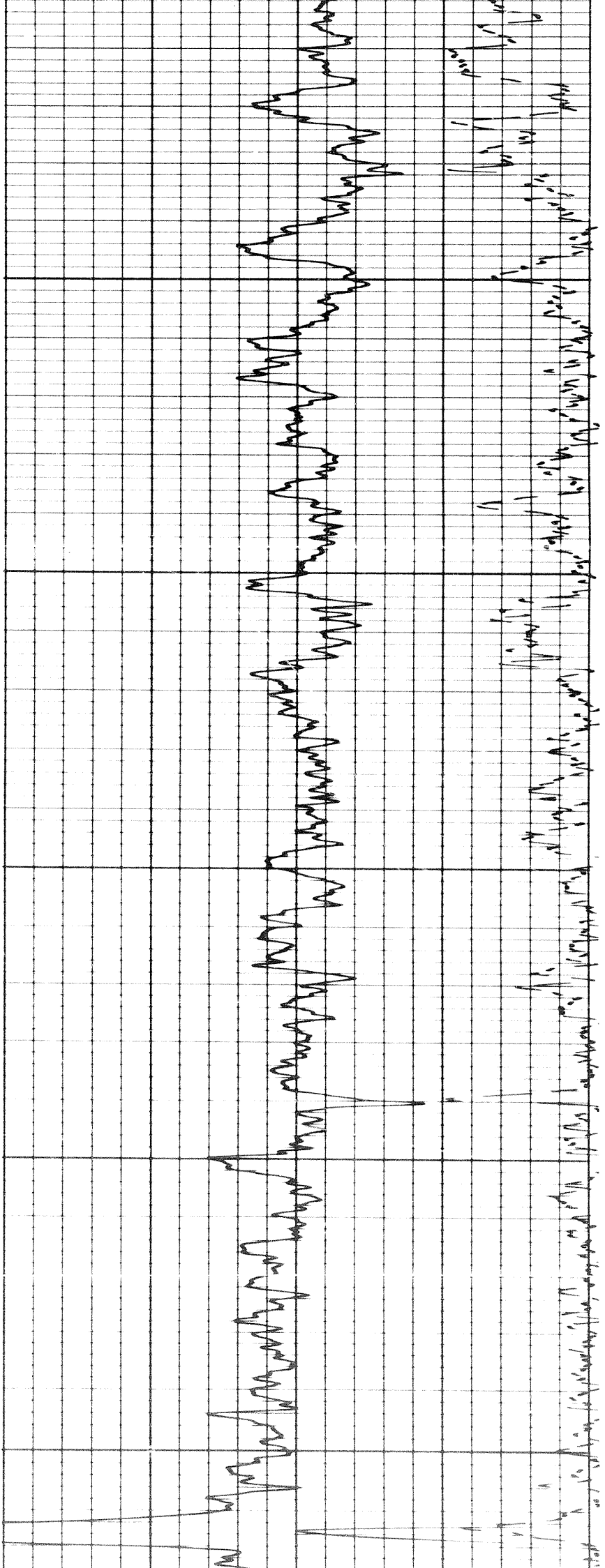

2400

2500

2600

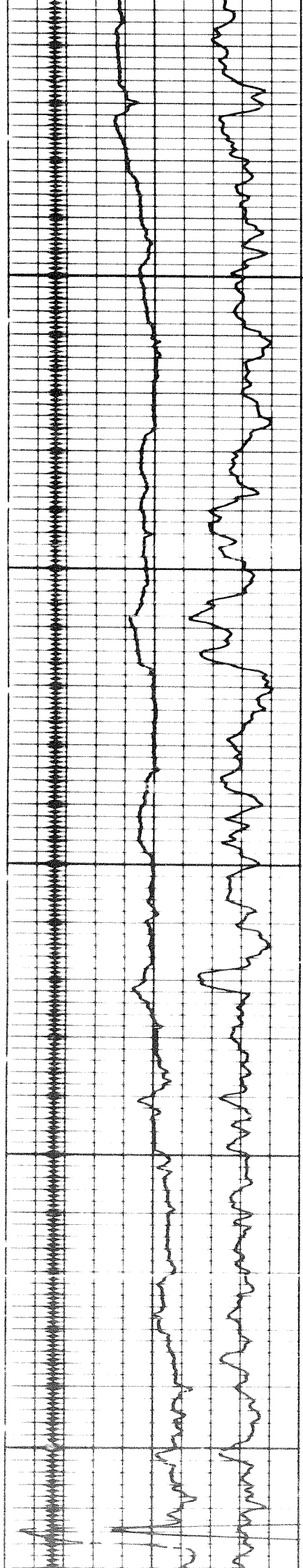

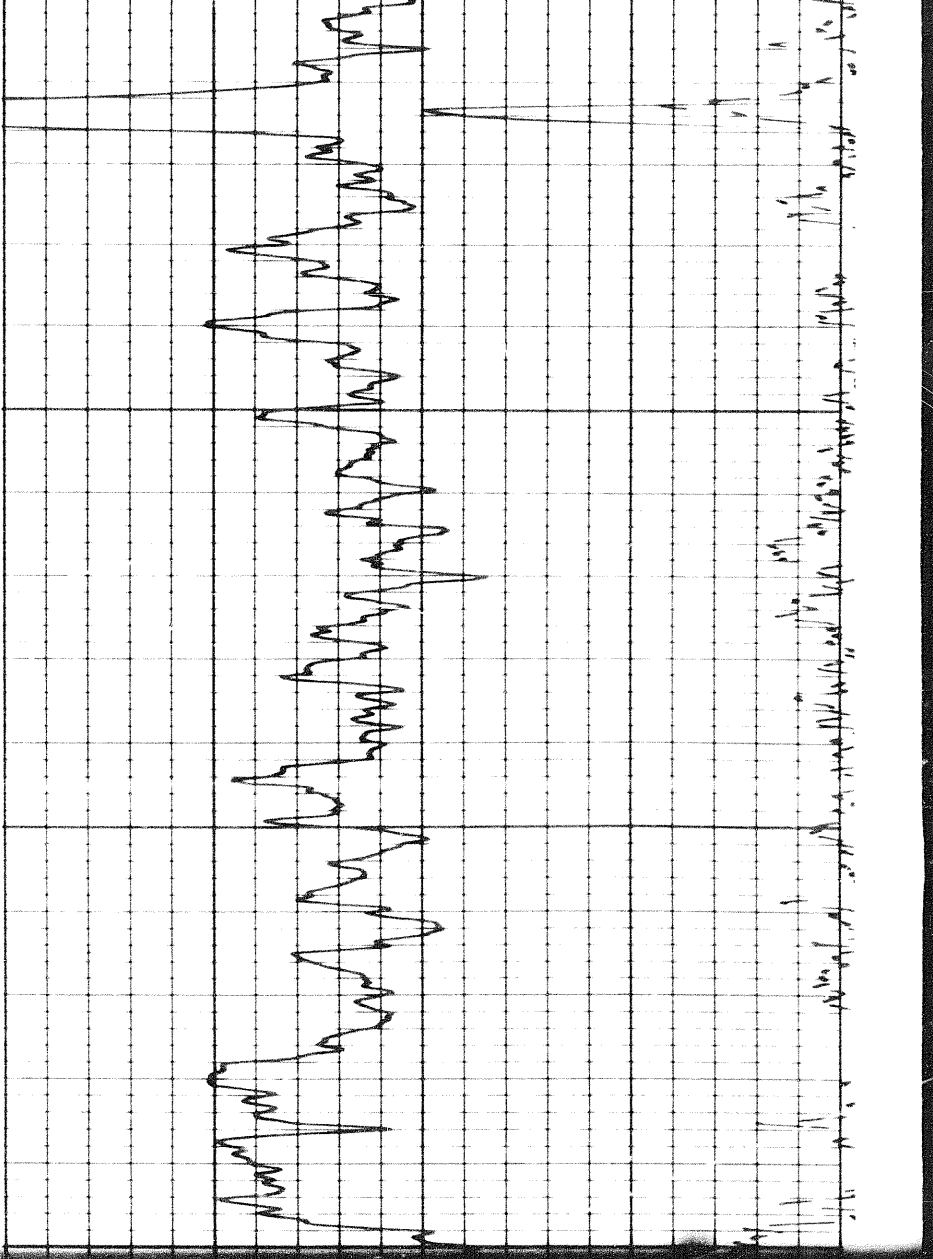

00

2700

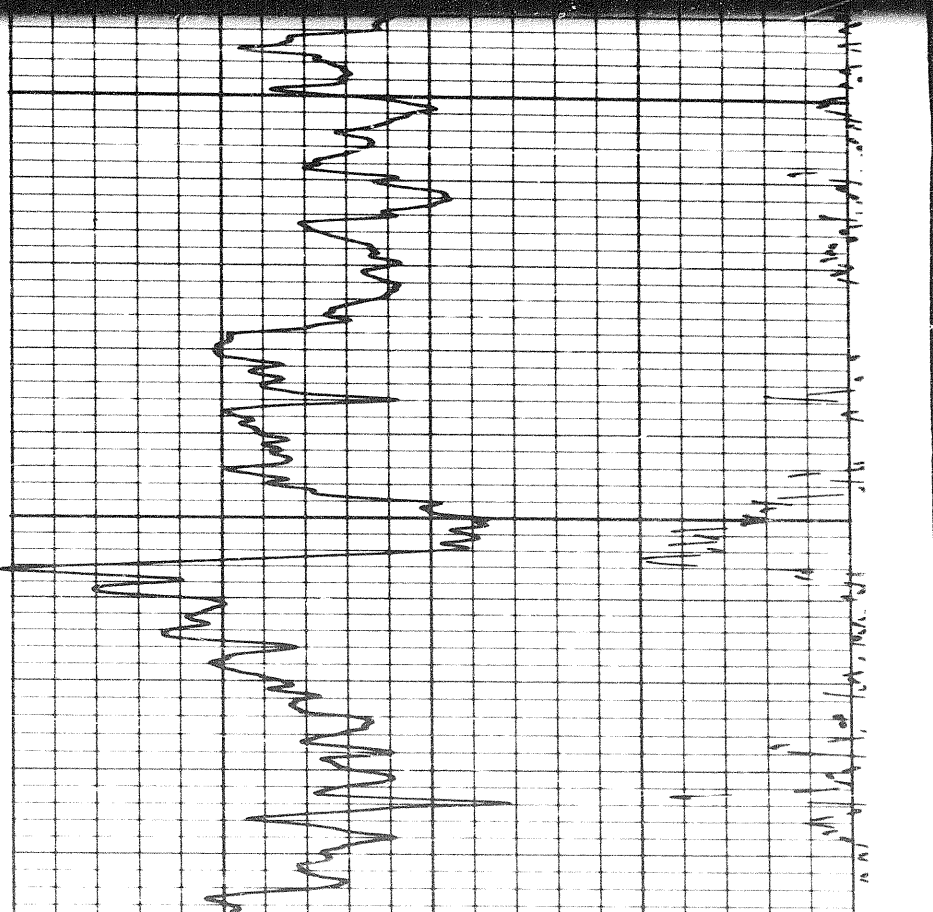
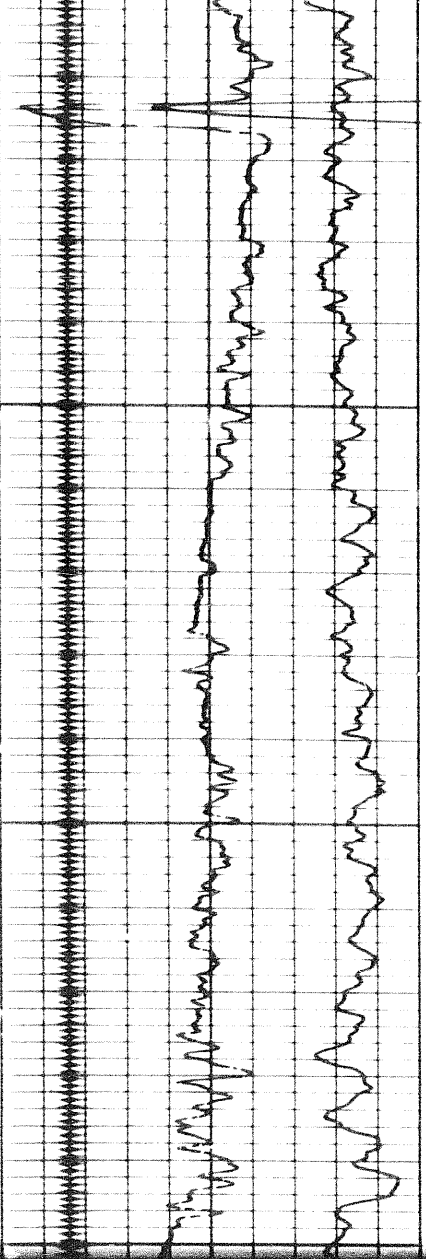

2700

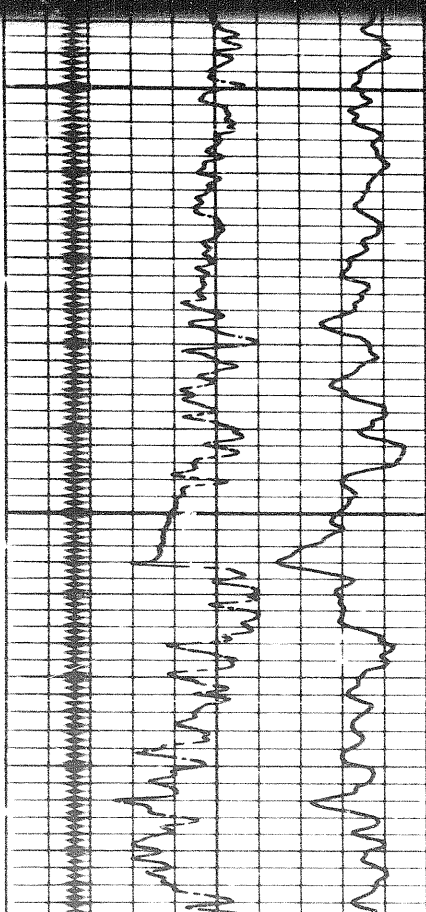

5 of

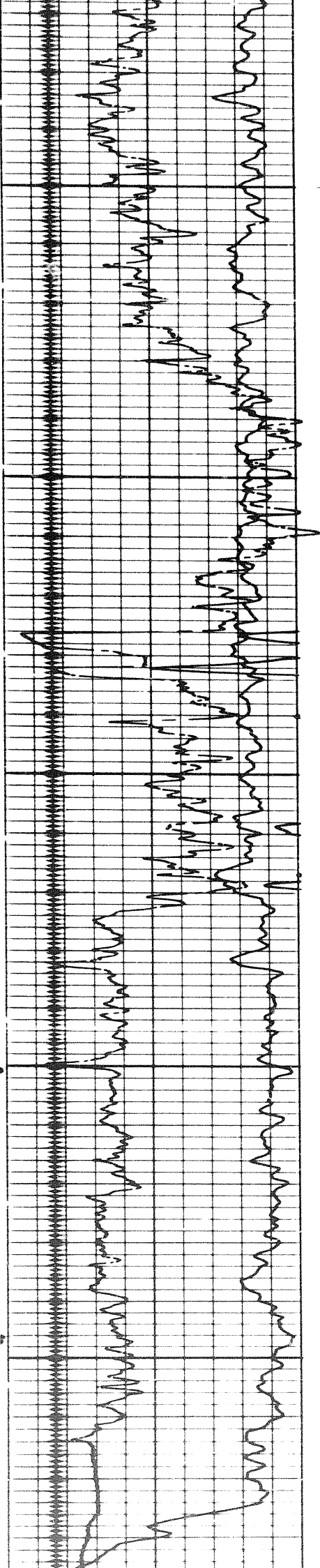

2800

2800

2800

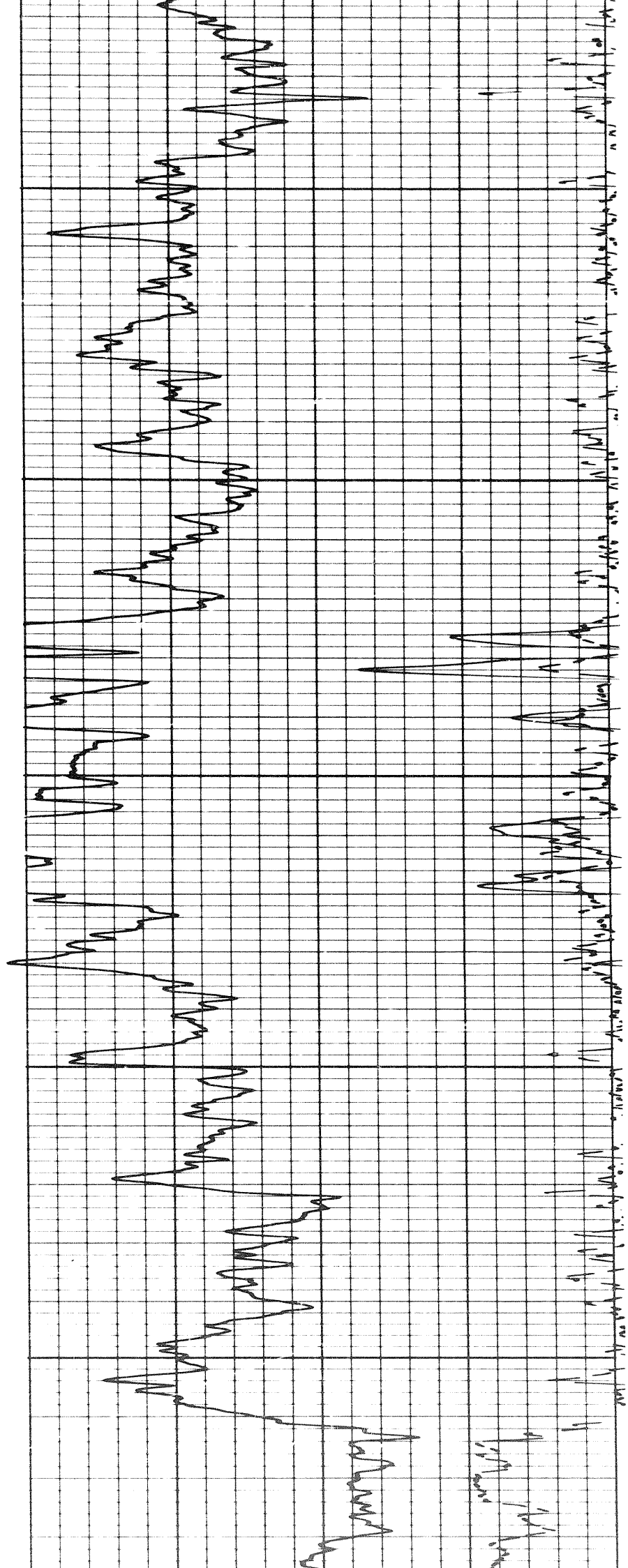

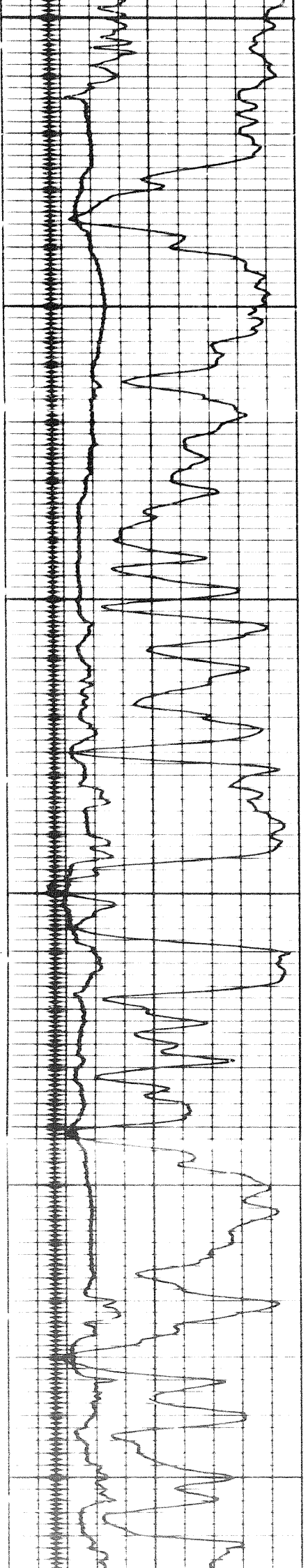
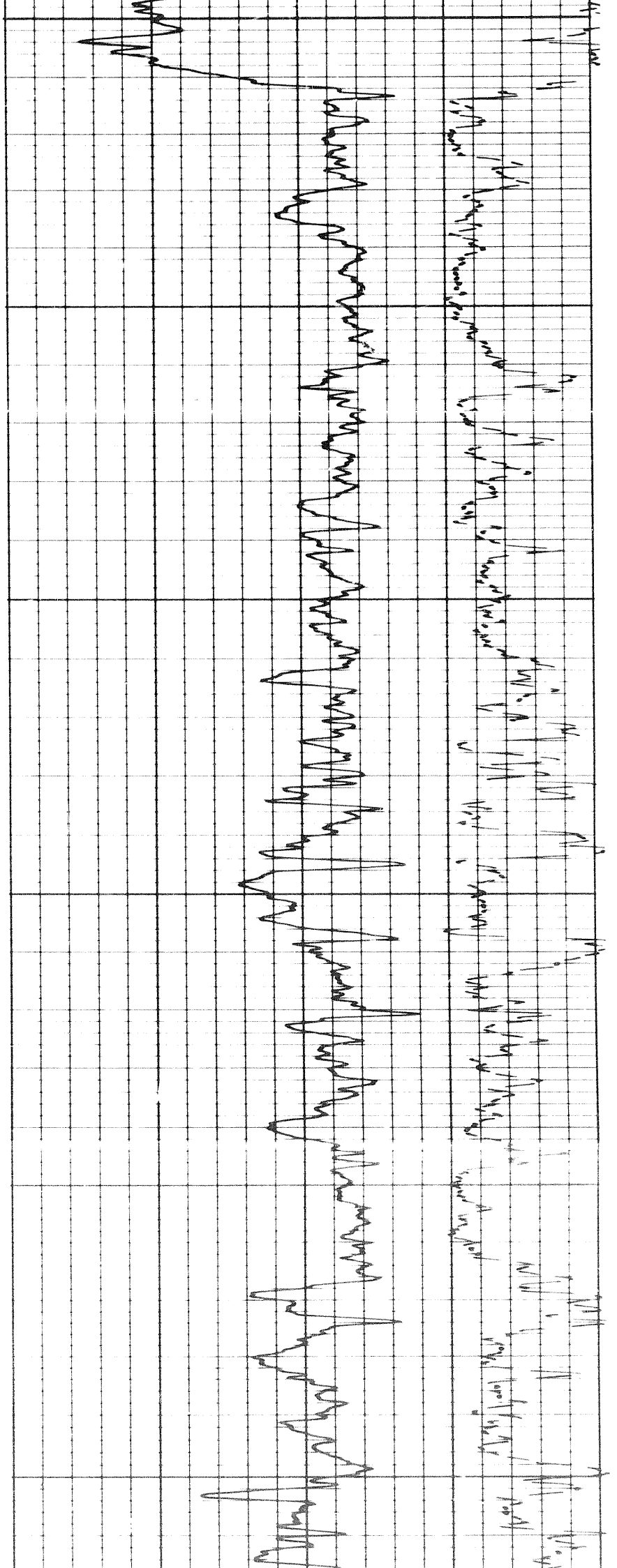

3000

3100

3200

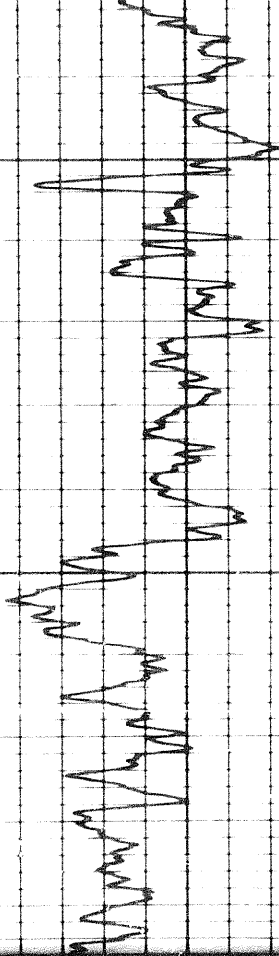
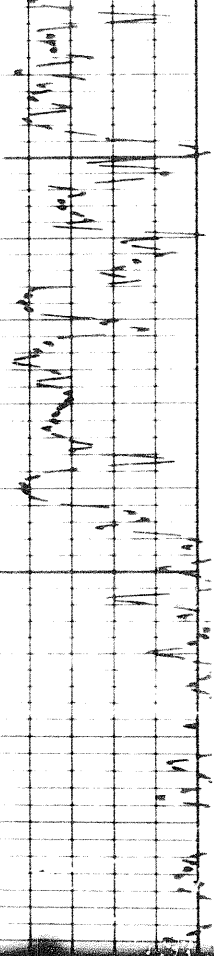

3300

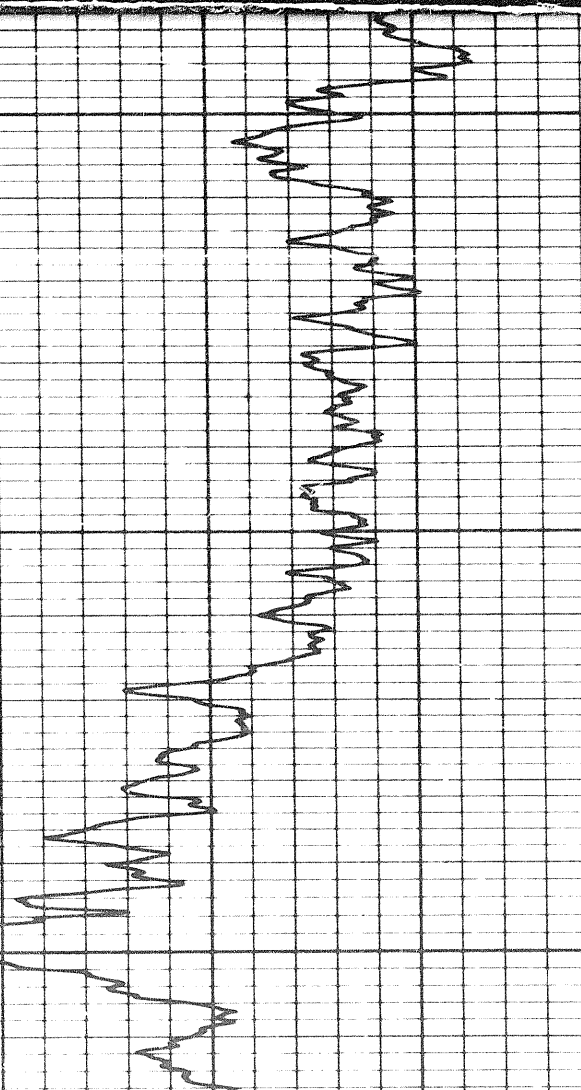
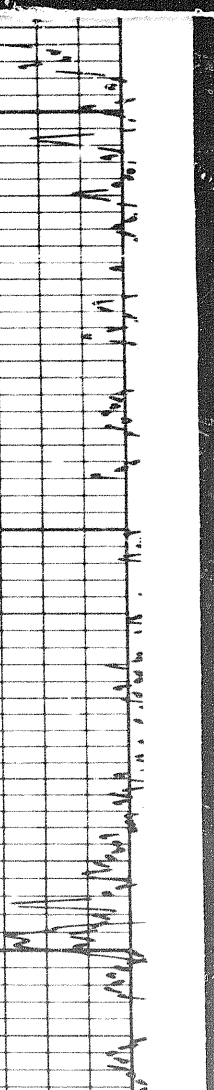
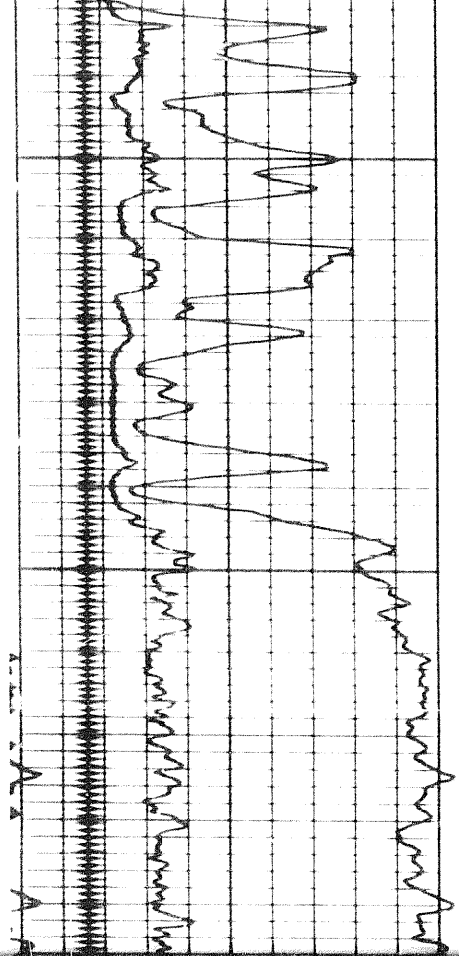

3300

3400

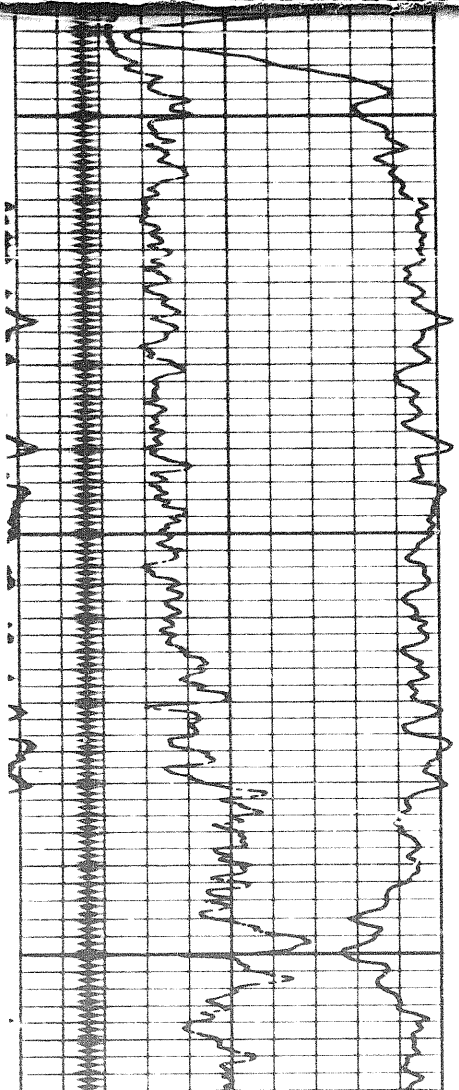

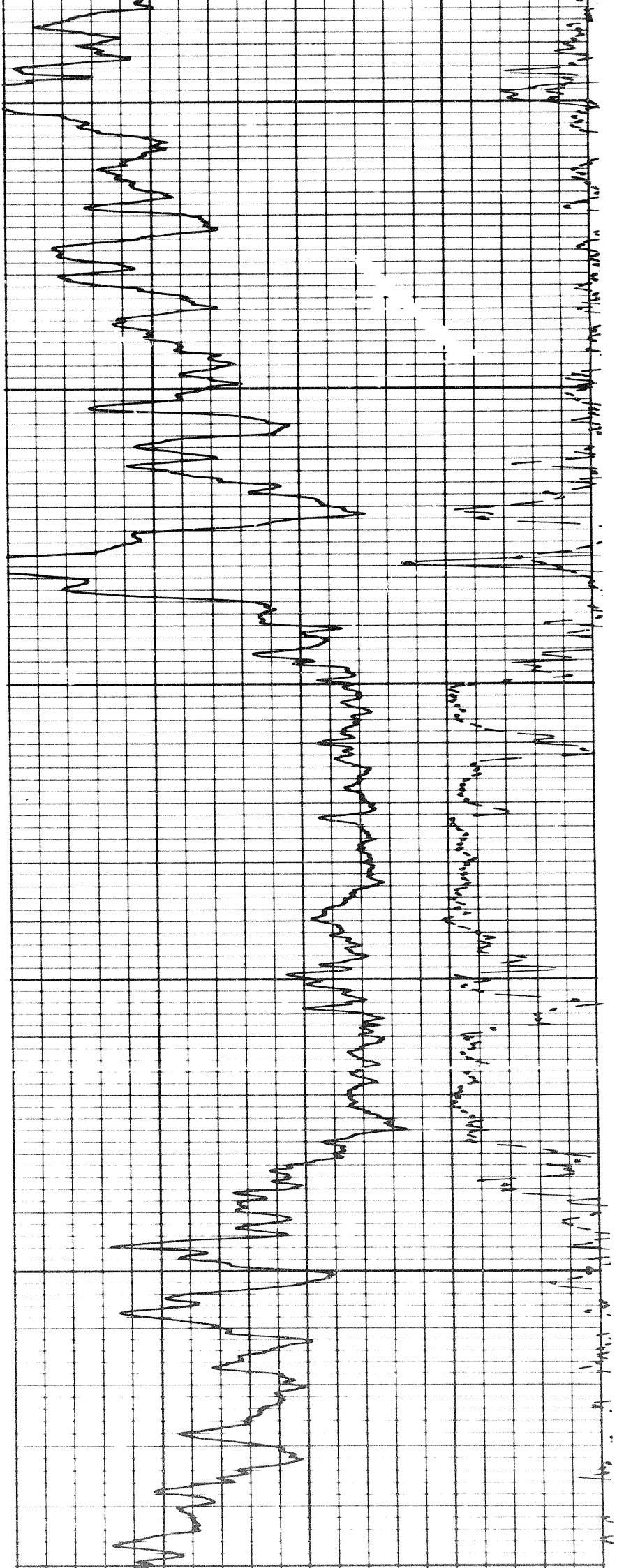

3400

3500

3600

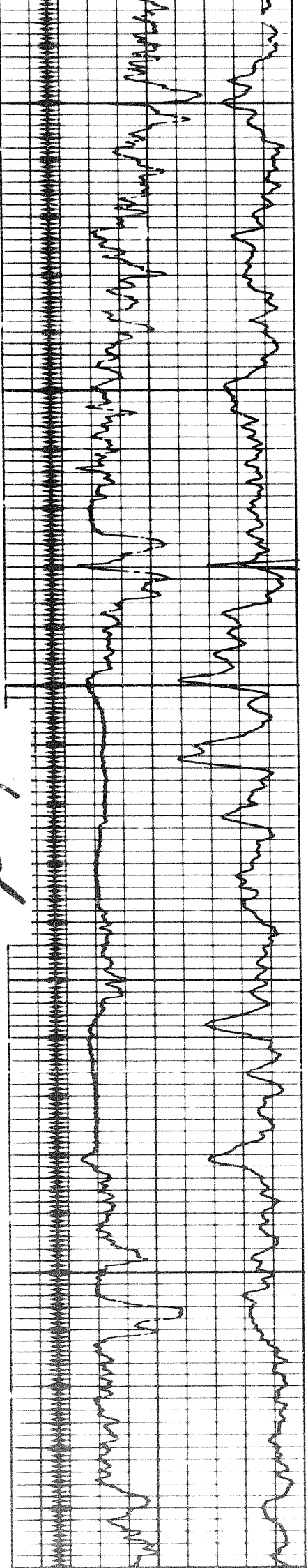

6 of



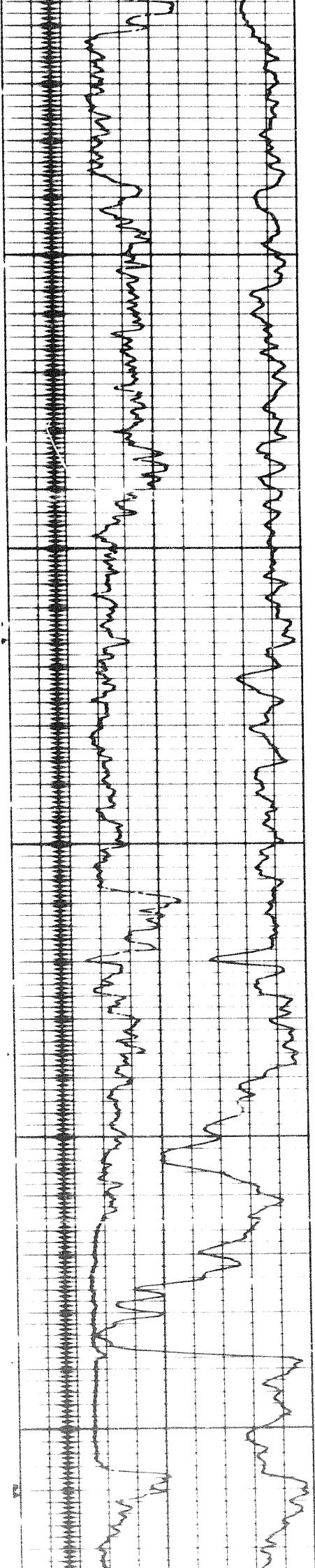

3700

3800

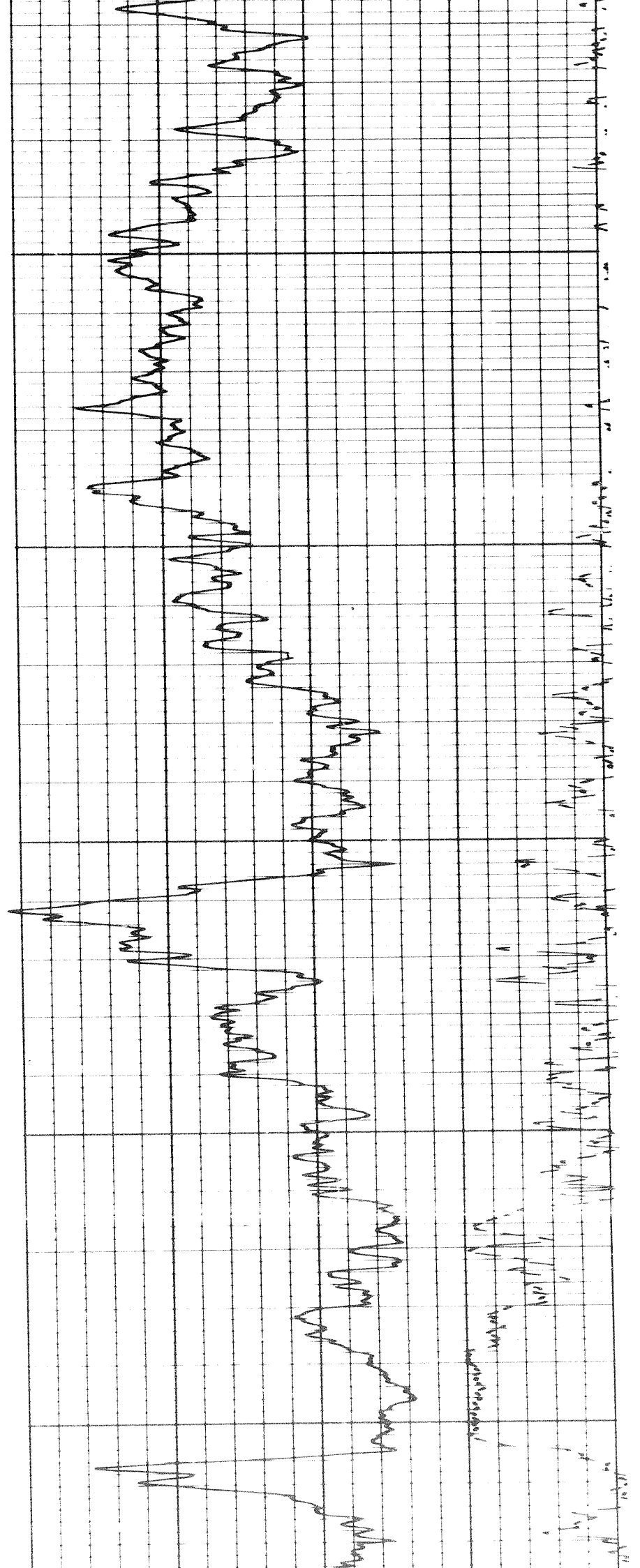

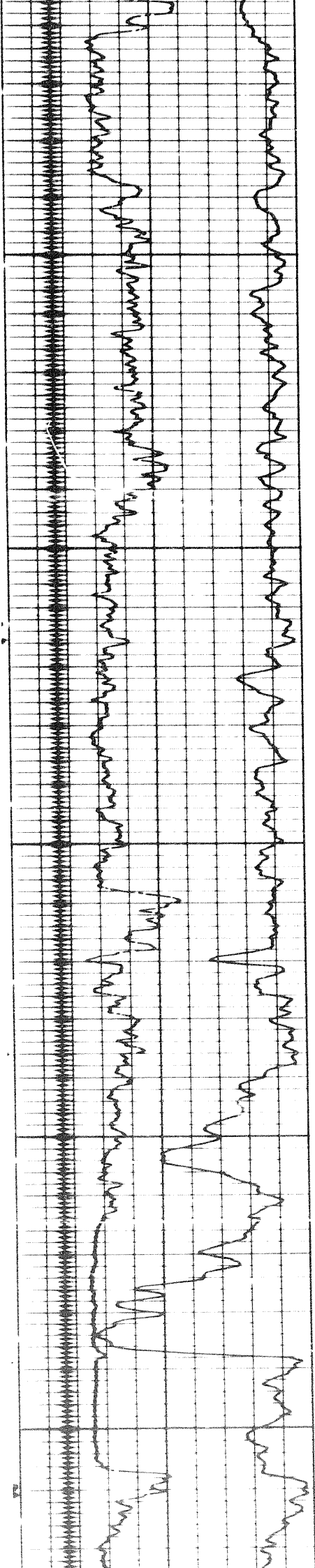

3700

3800

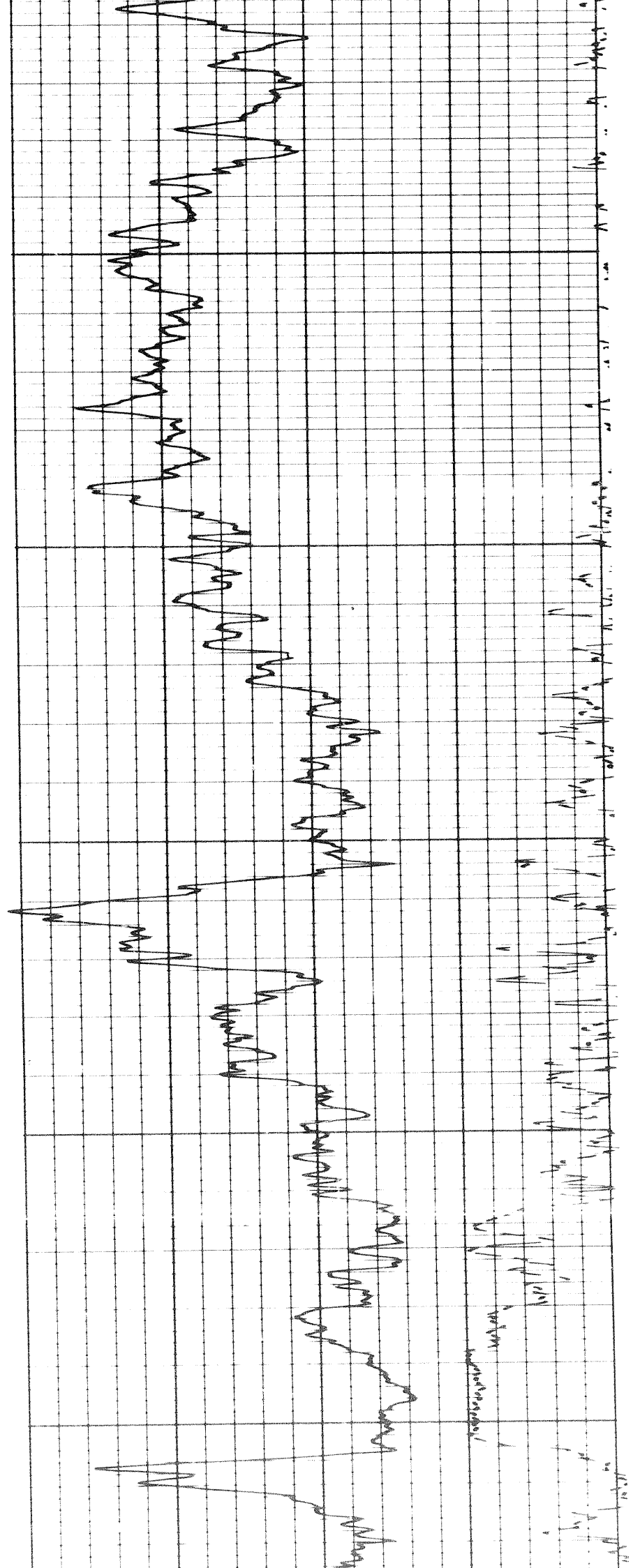

Handwritten notes on the right side of the page, including the number '100' and several lines of illegible text.

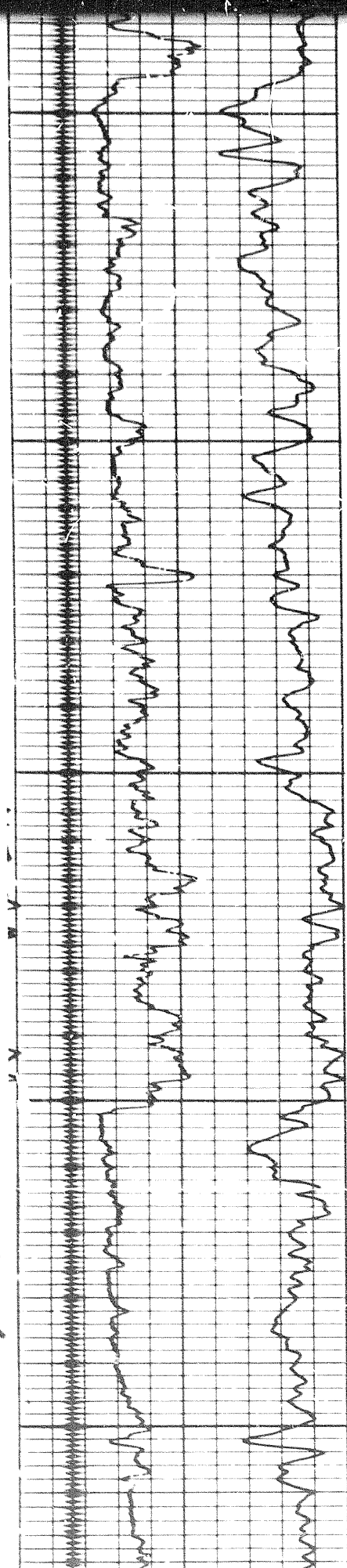
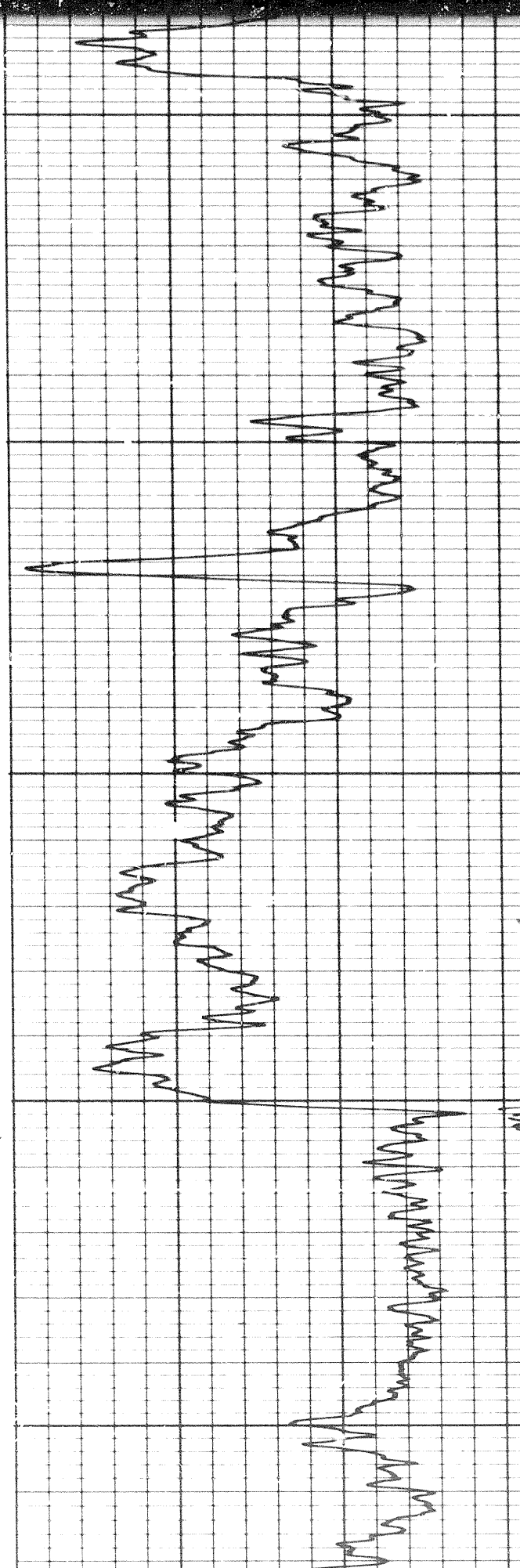

707

Handwritten notes at the top of the page, including the number '4100' and some illegible text.

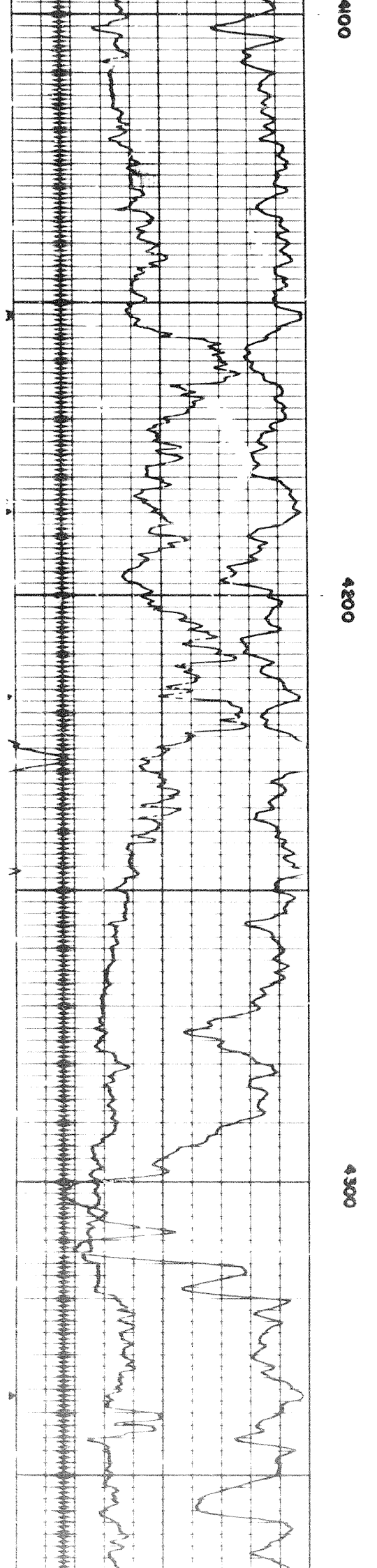
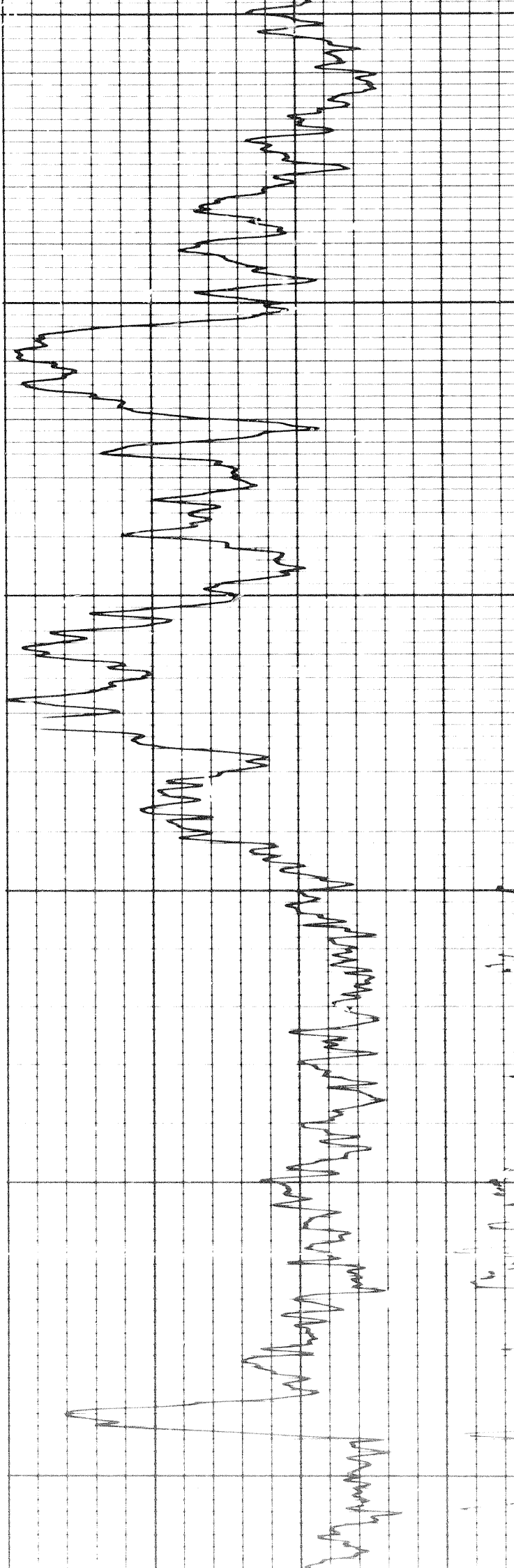

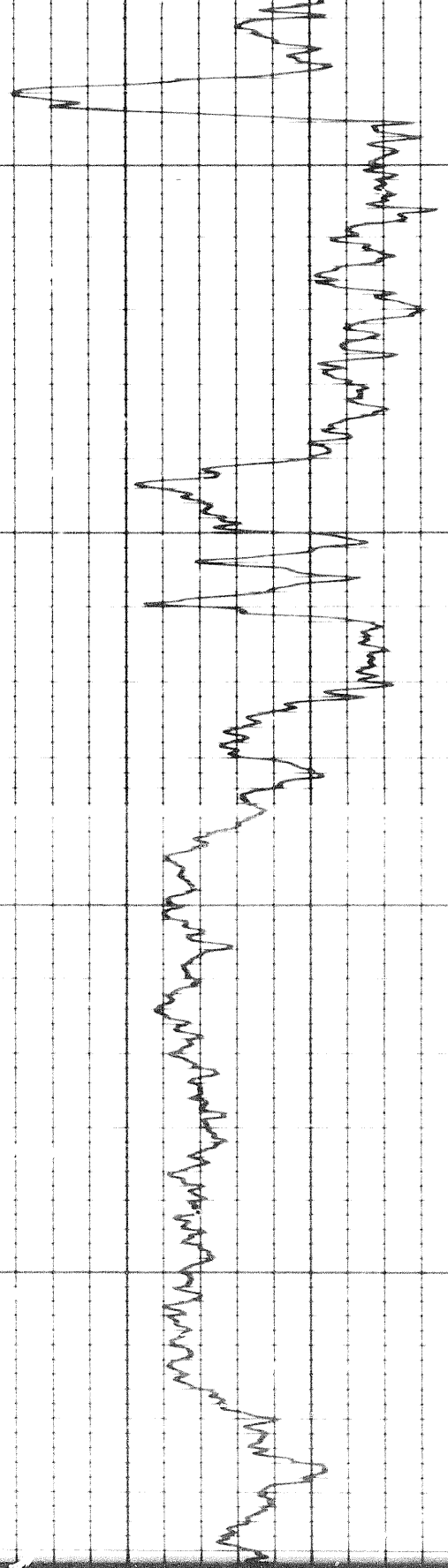
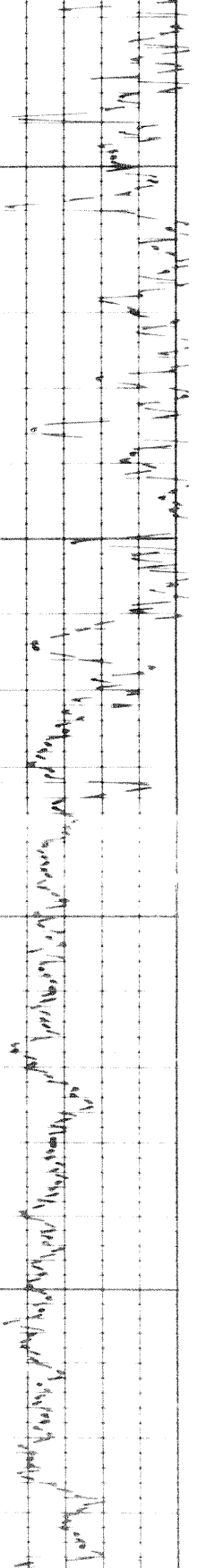

4400

4500

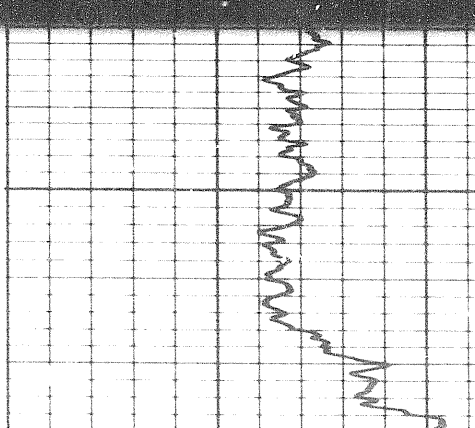
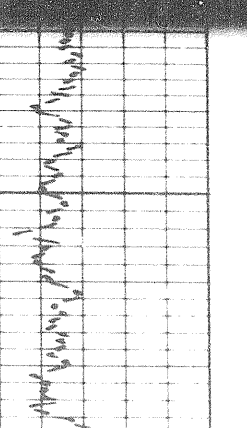
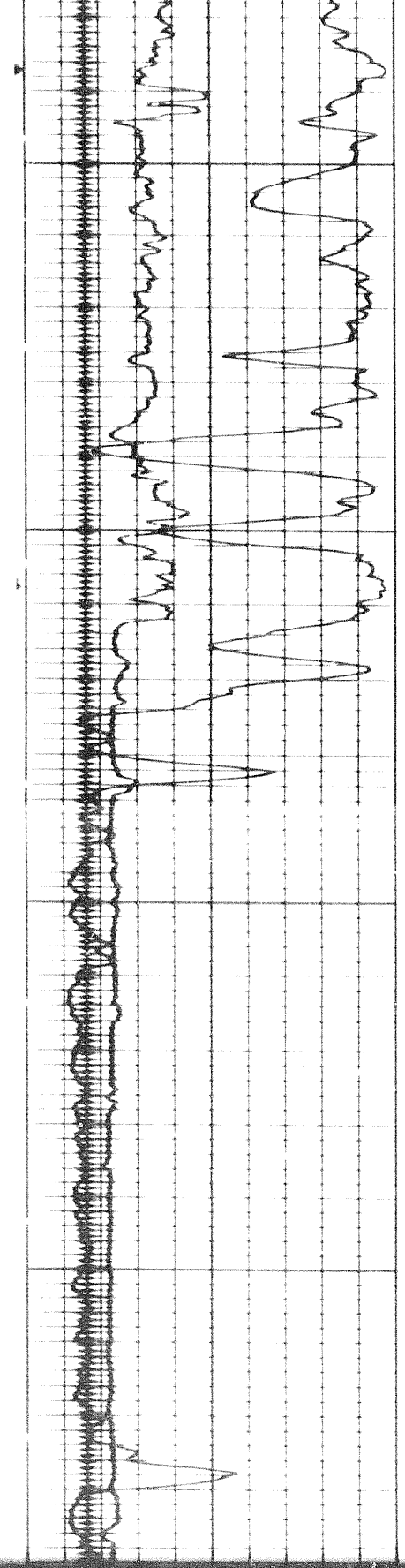

4500

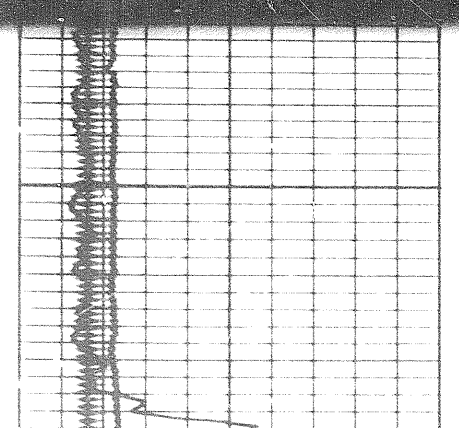

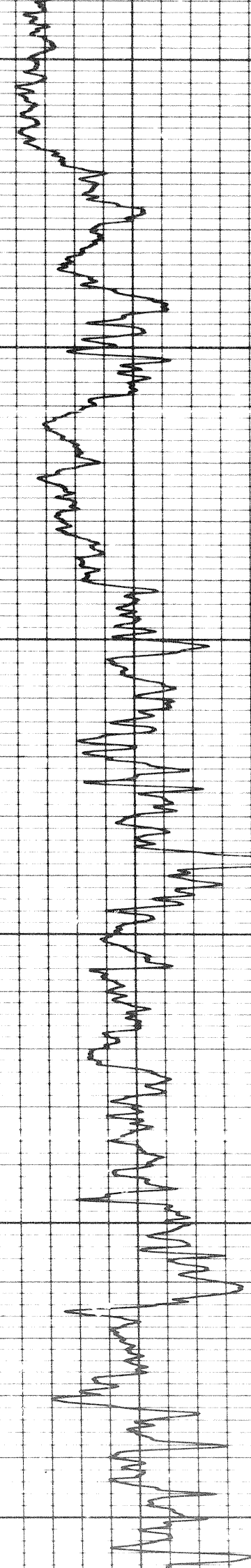
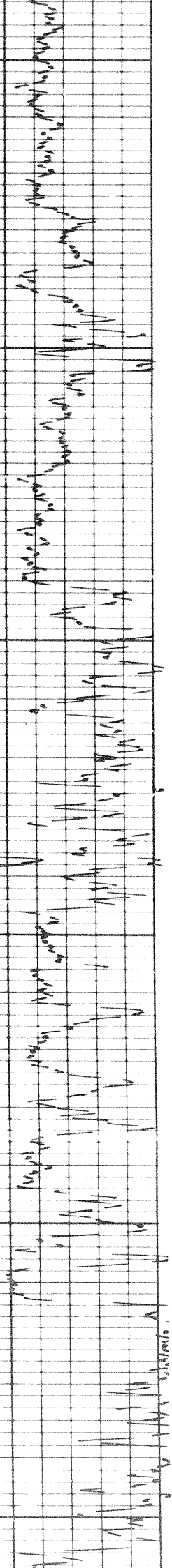

4500

4600

4700

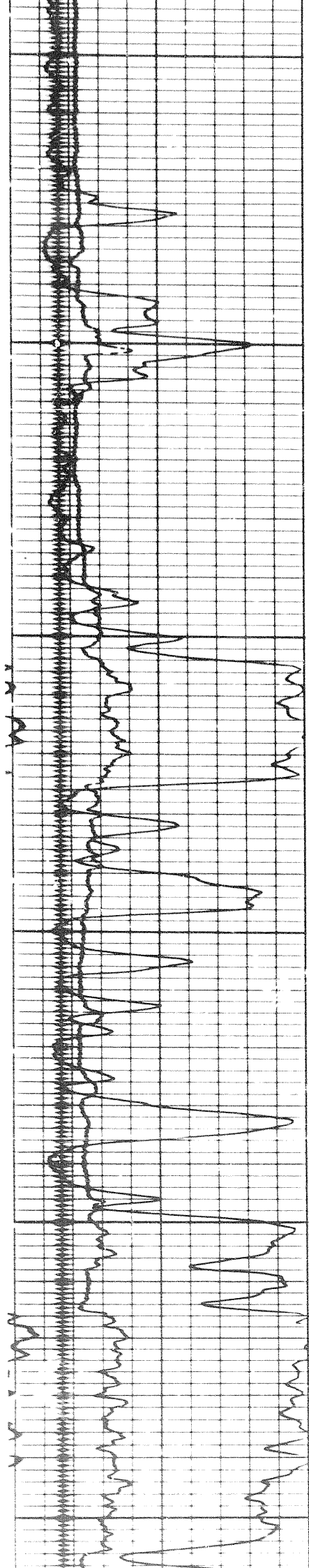

8 of

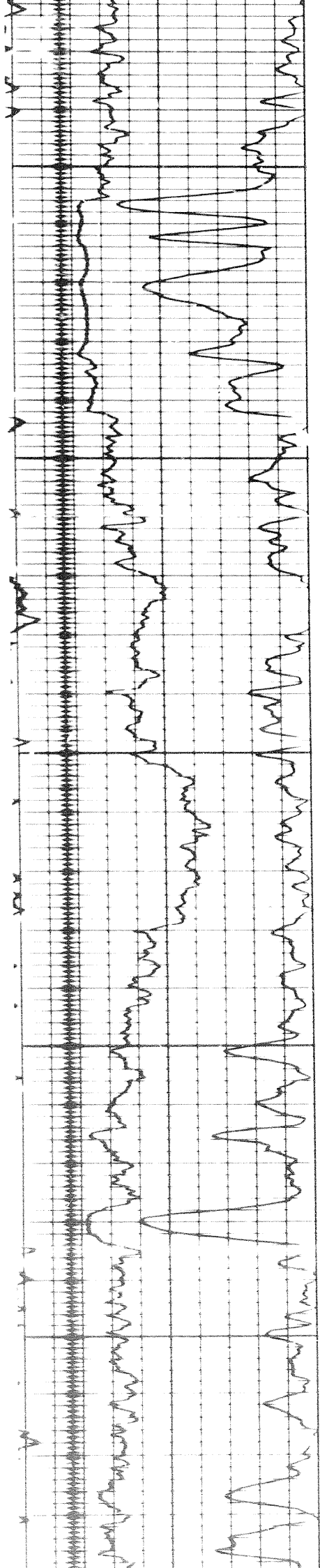

4800

4900

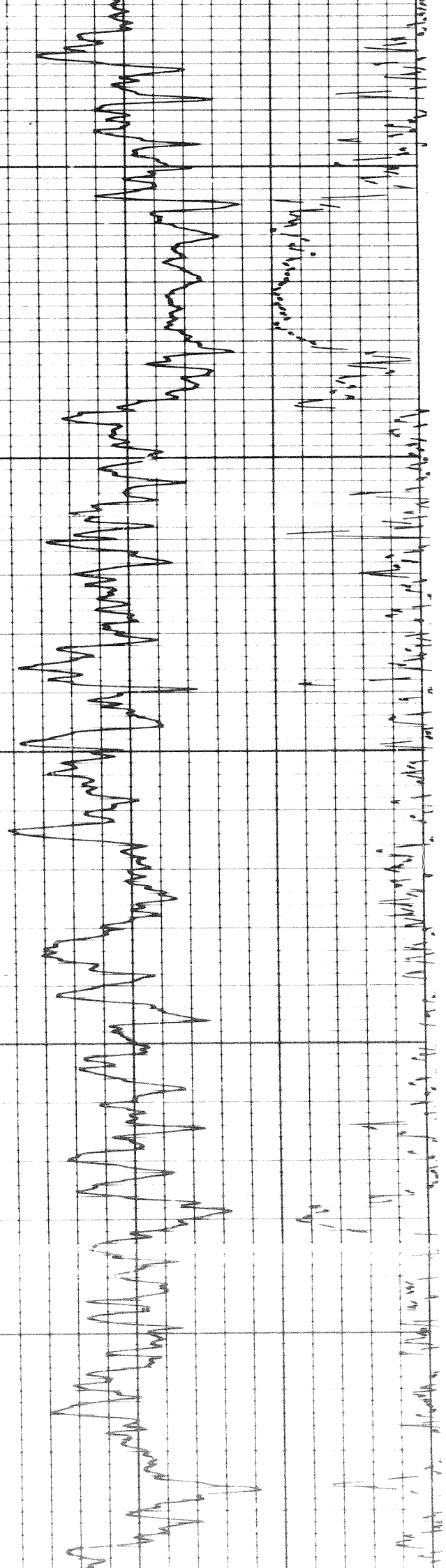

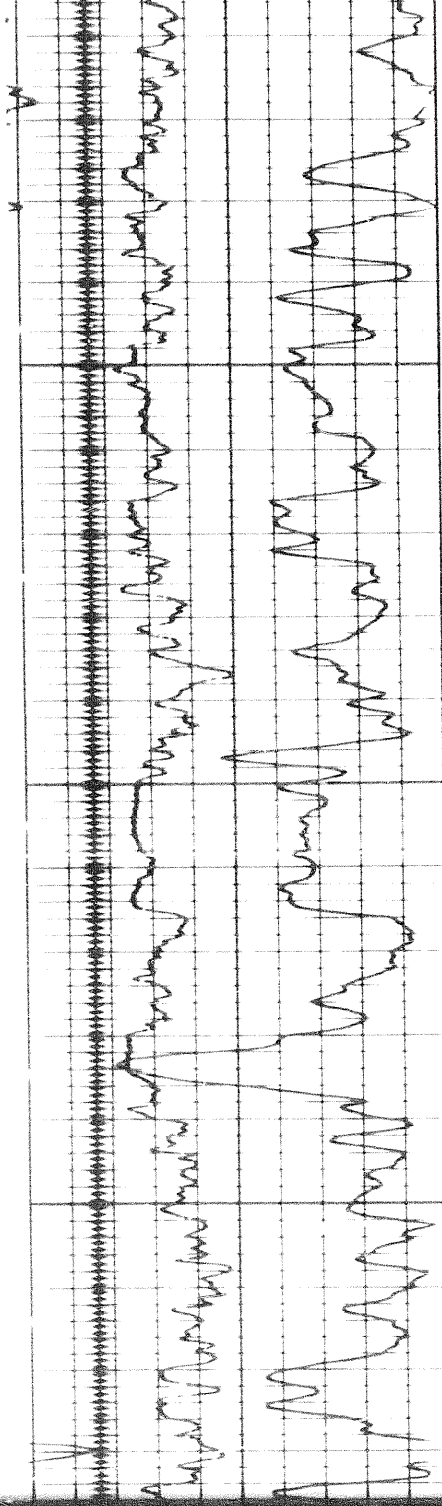

5000

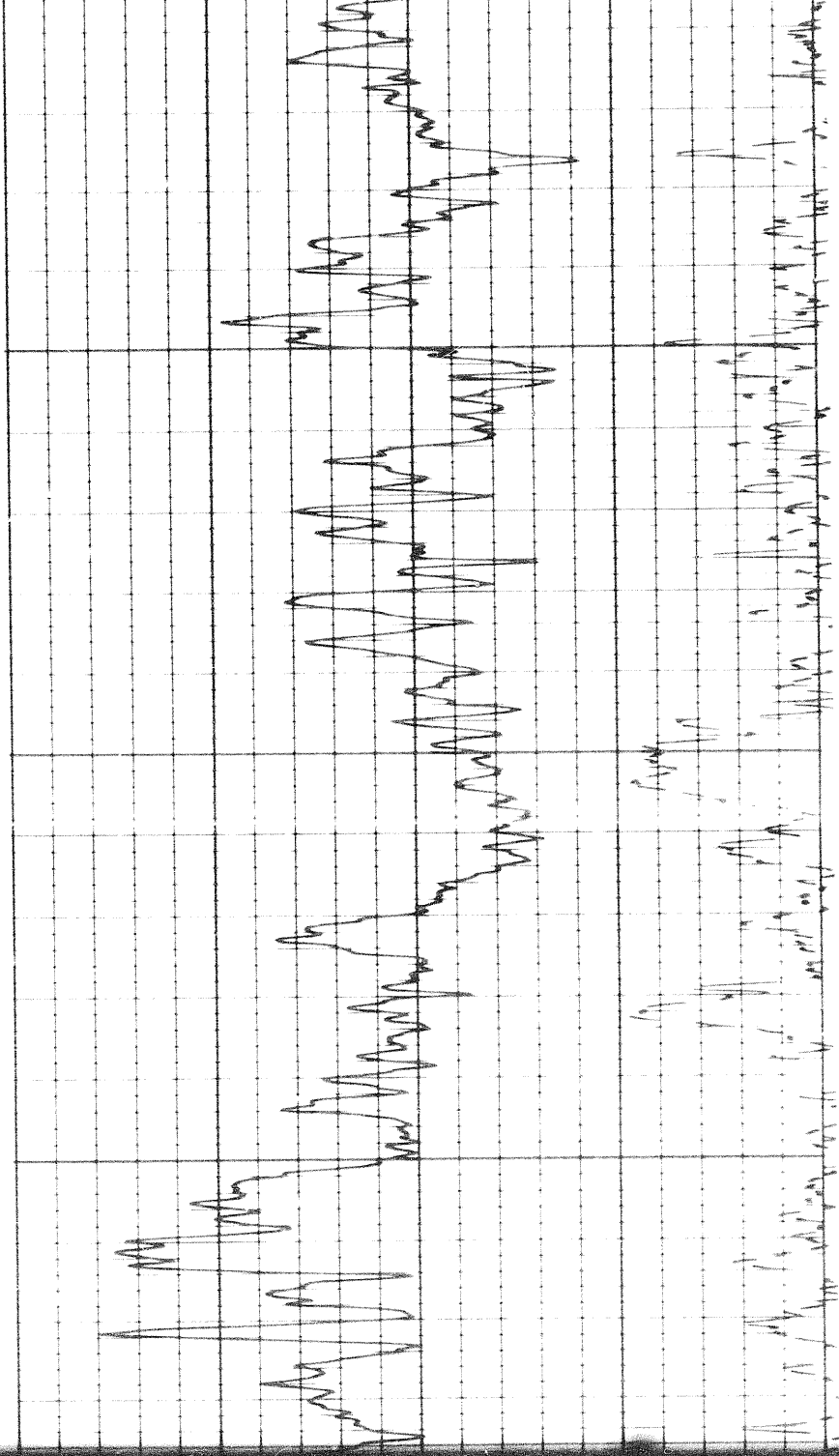

5100

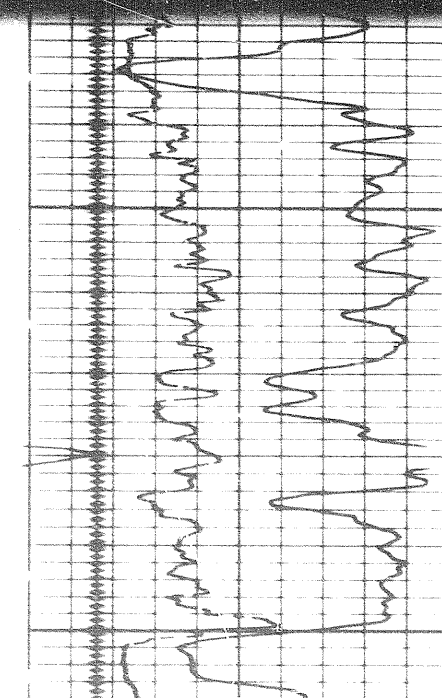

5100

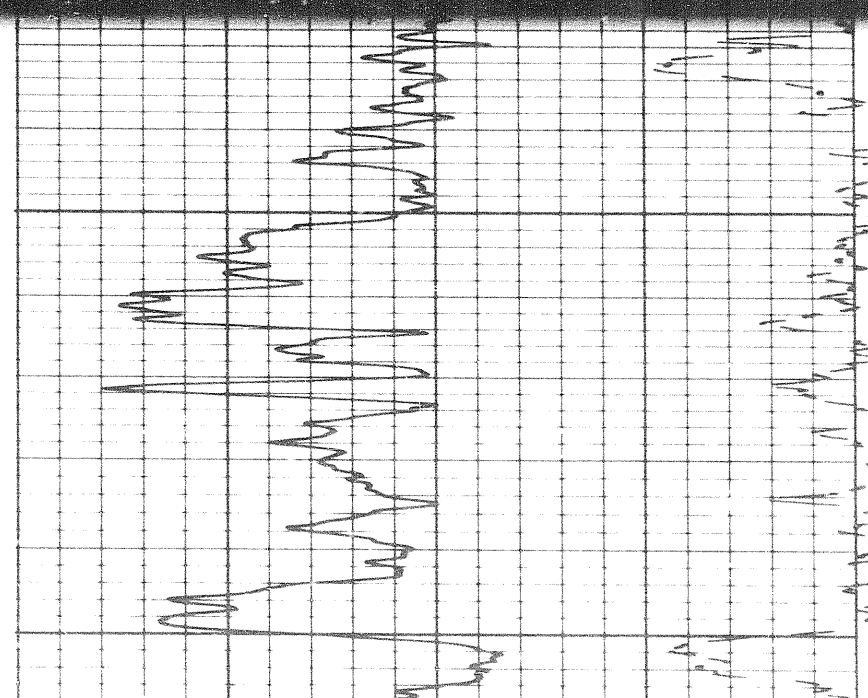



906

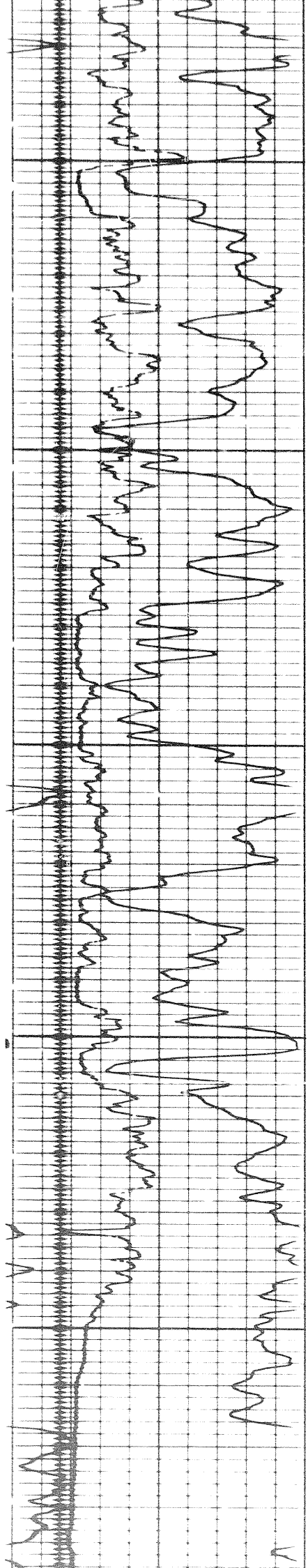

5200

5300

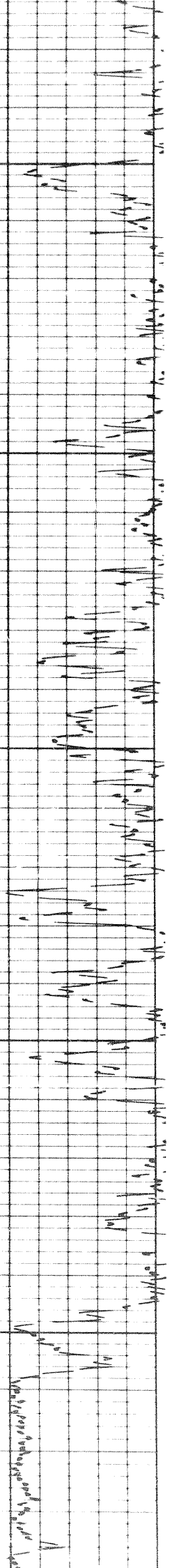
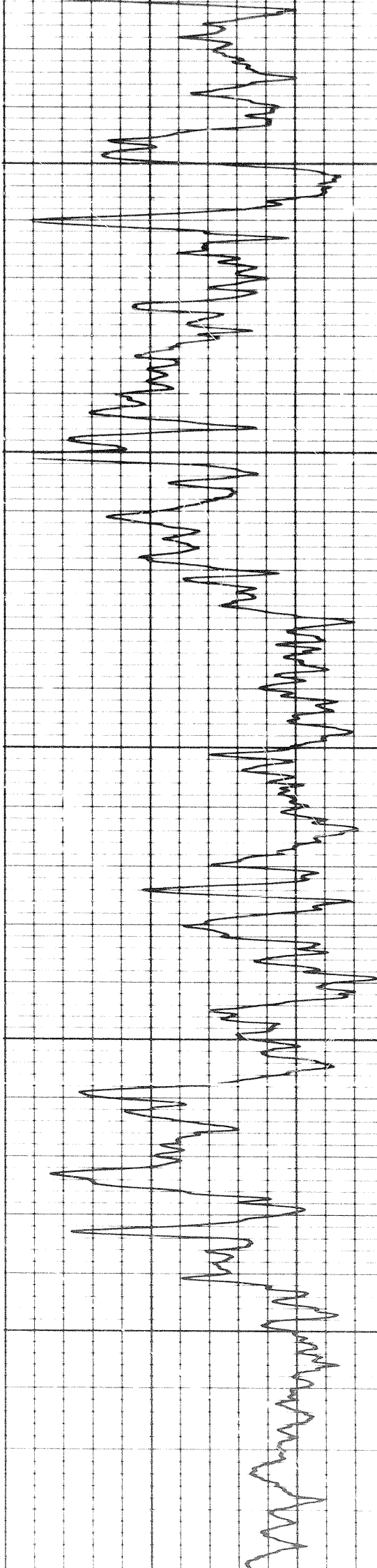

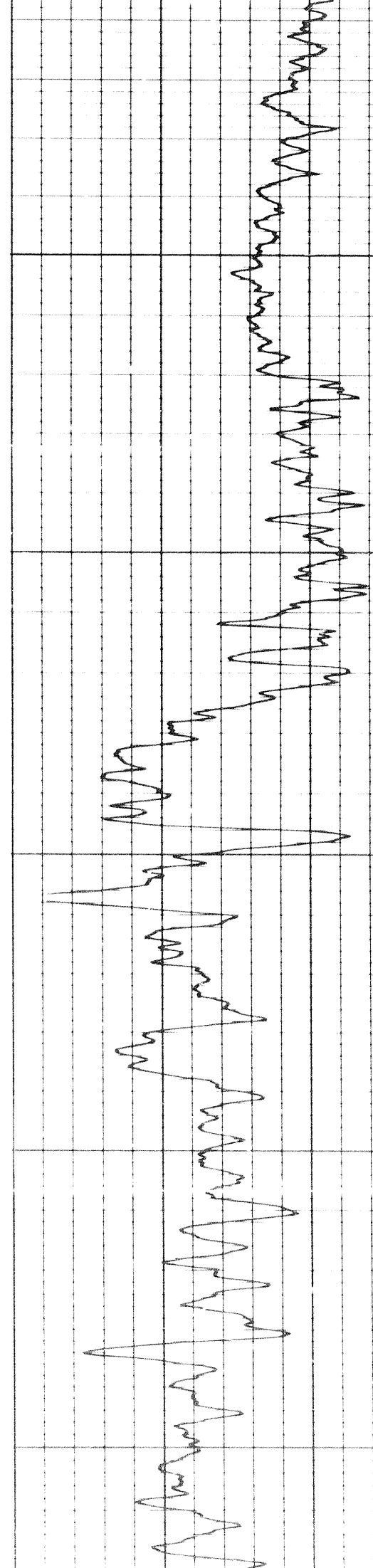
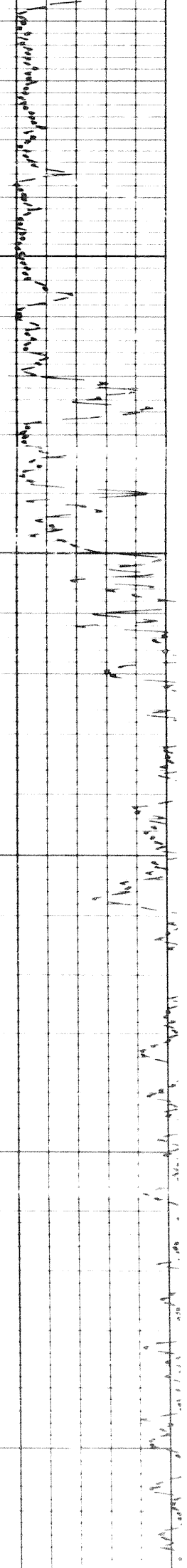

5400

5500

5600

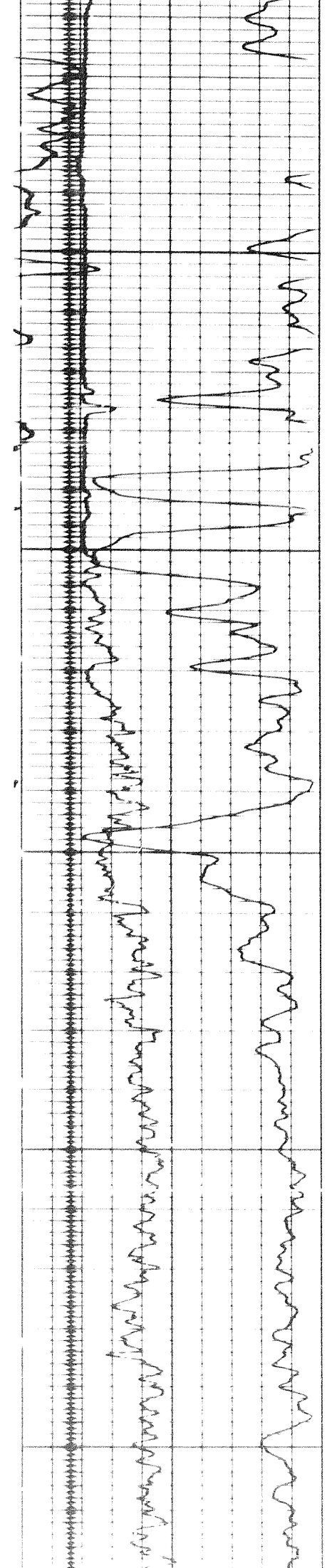

Handwritten notes at the top of the page, including a date and time: "10/10/68 11:30 AM".

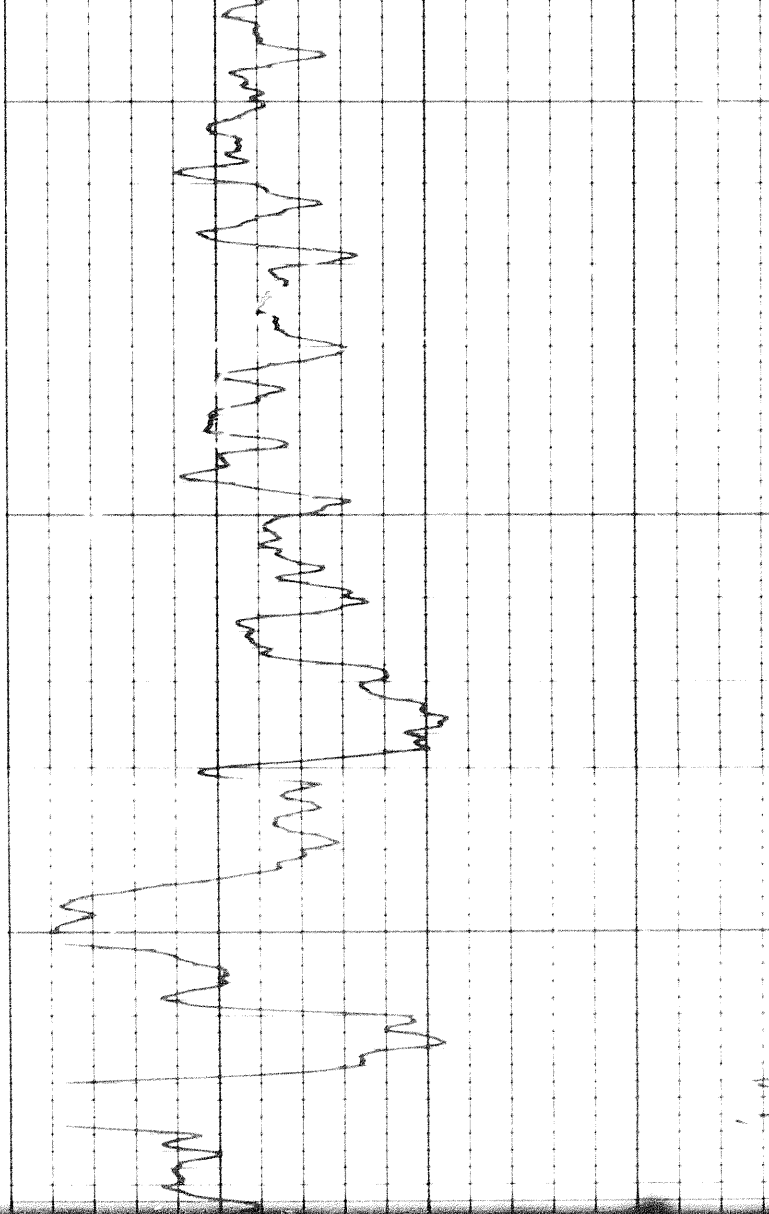

5600

5700

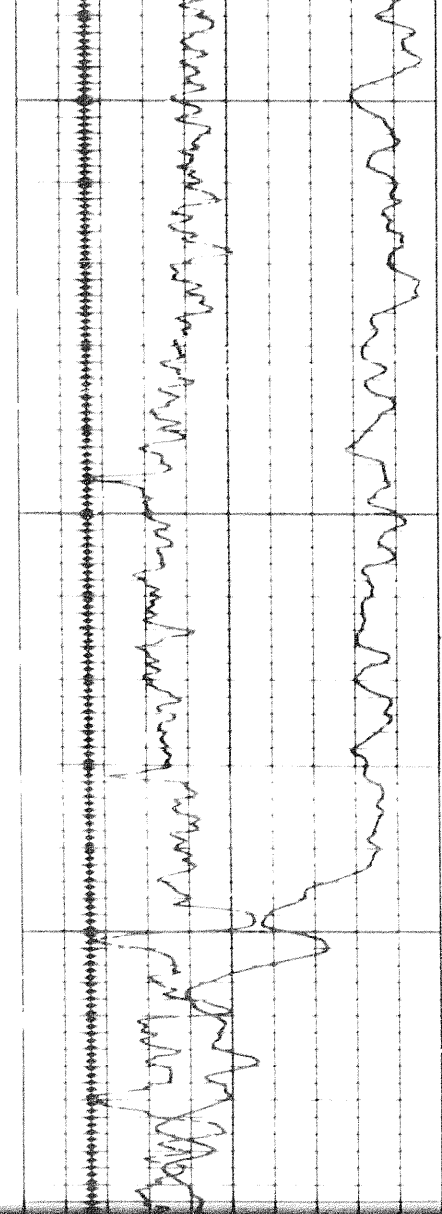

Handwritten notes at the top of the page, including a date and time: "10/10/68 11:30 AM".

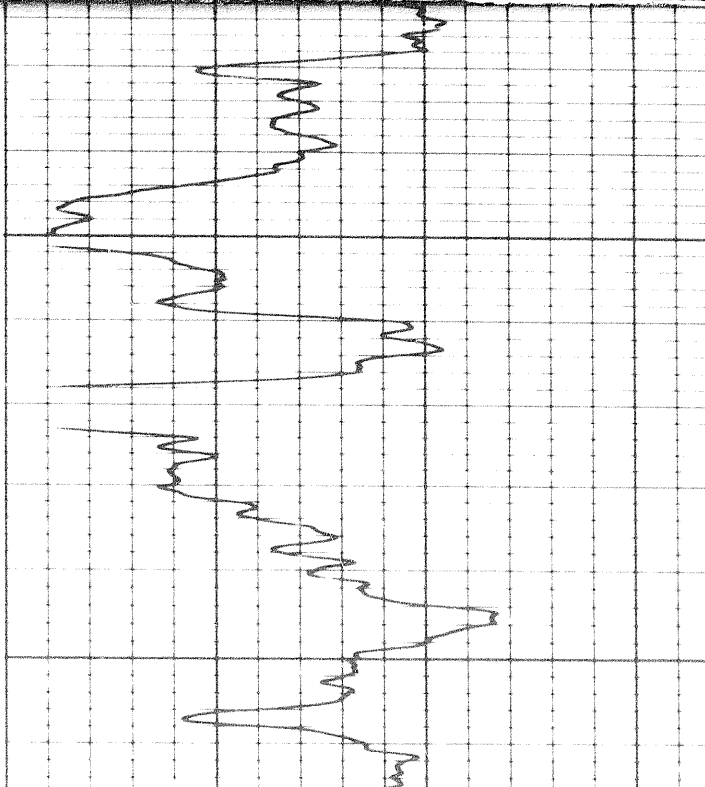

5700

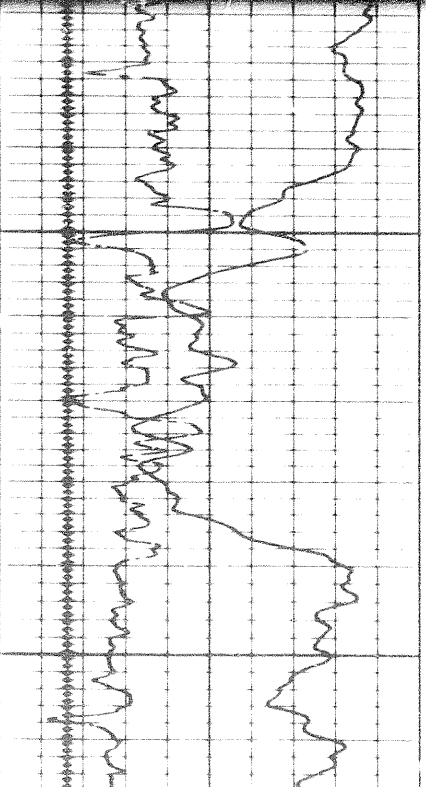

1007

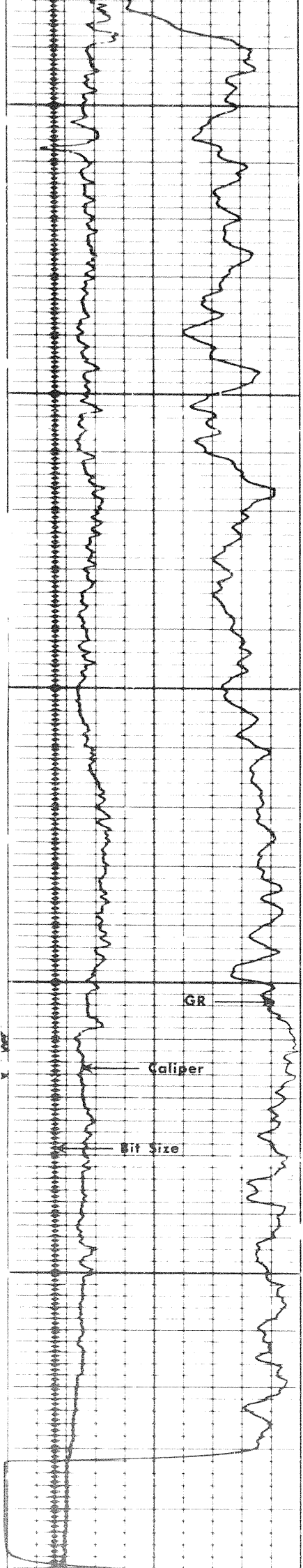

5800

5900

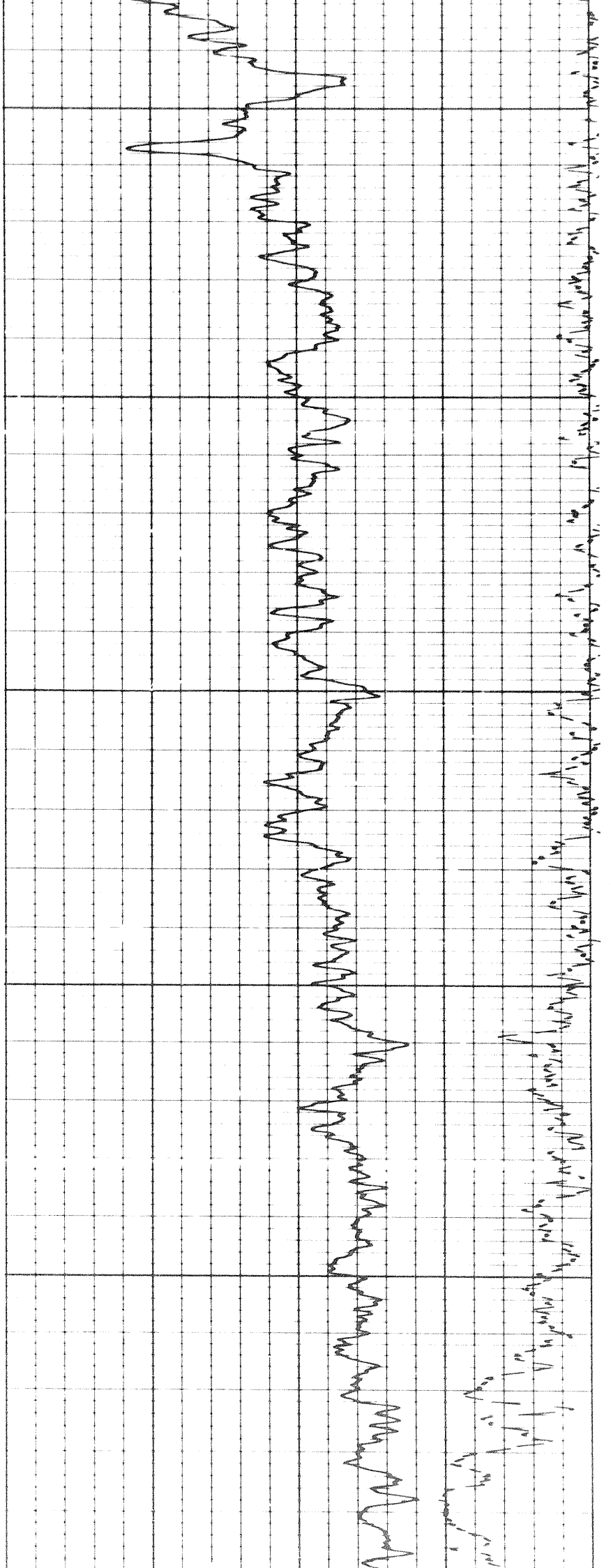

60

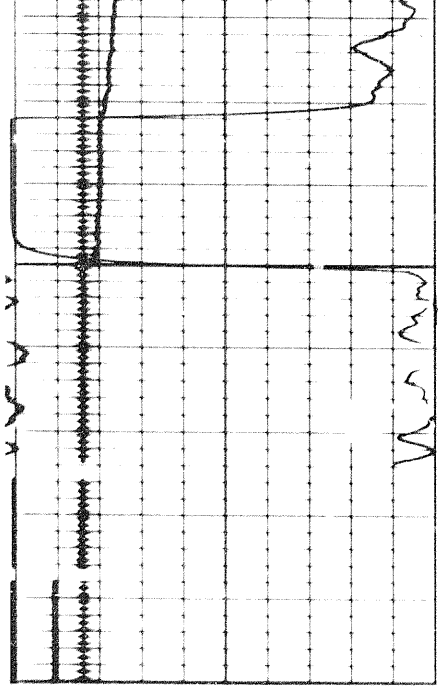

6000

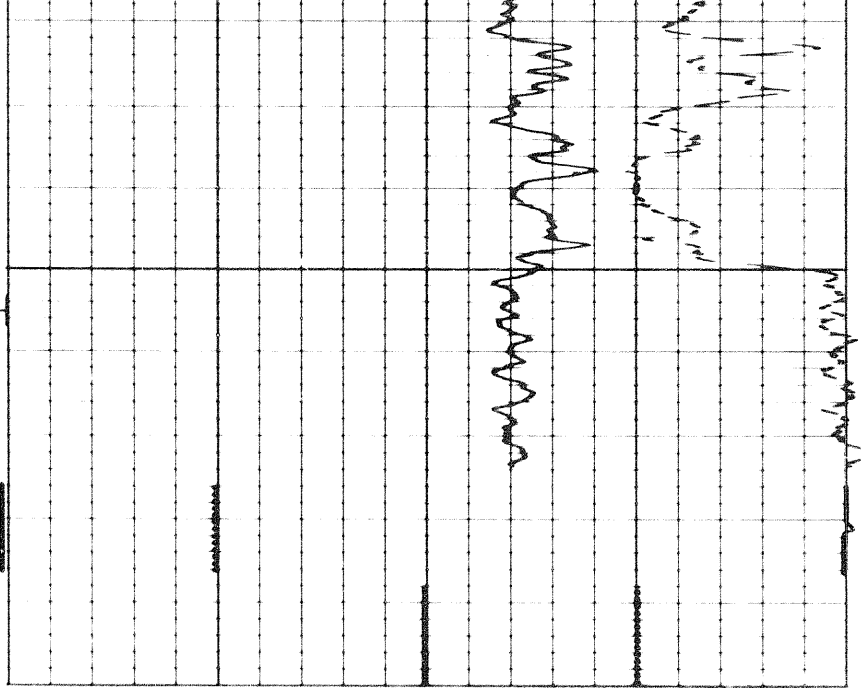

REPEAT SECTION

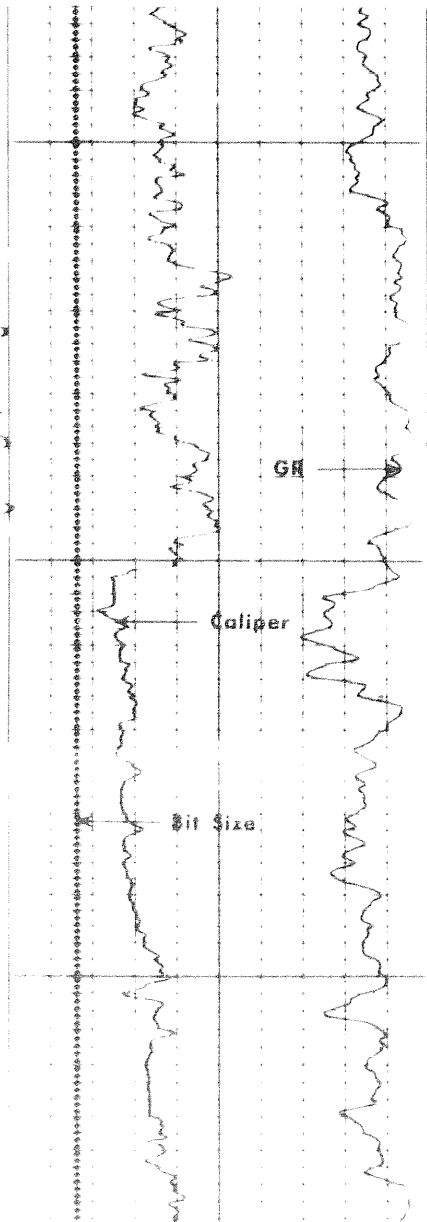

4000

4000

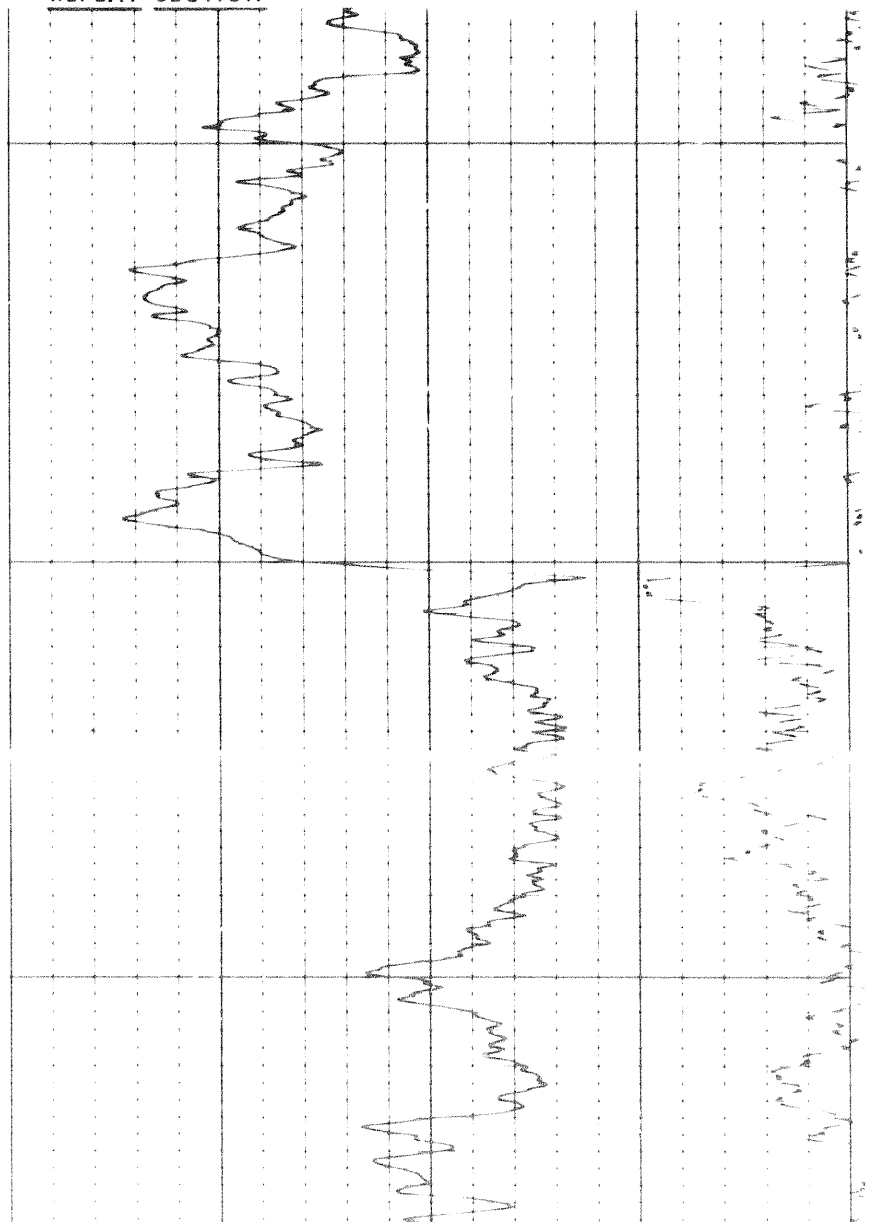

REPEAT SECTION

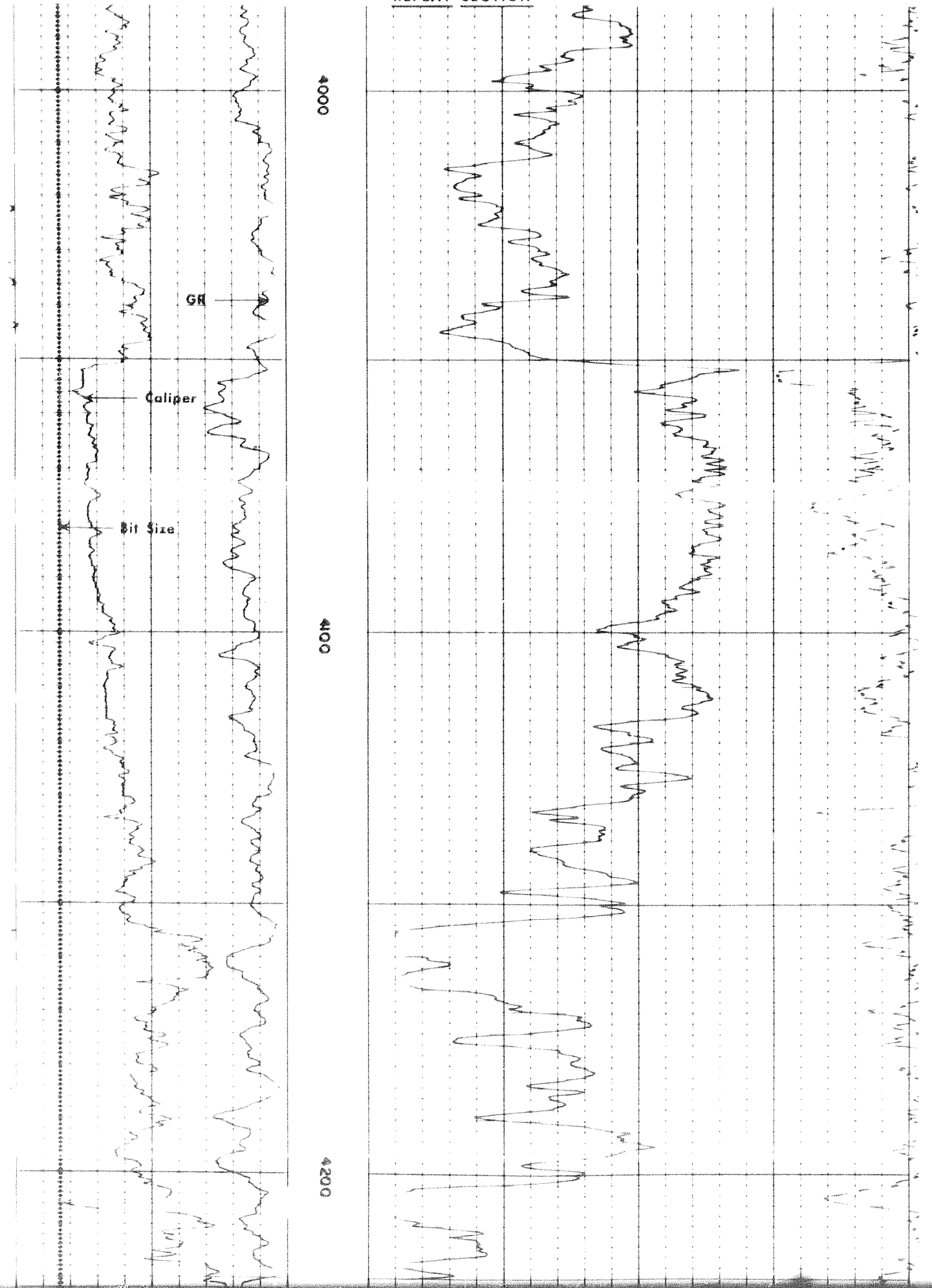

4000

4100

4200

GR

Caliper

Bit Size

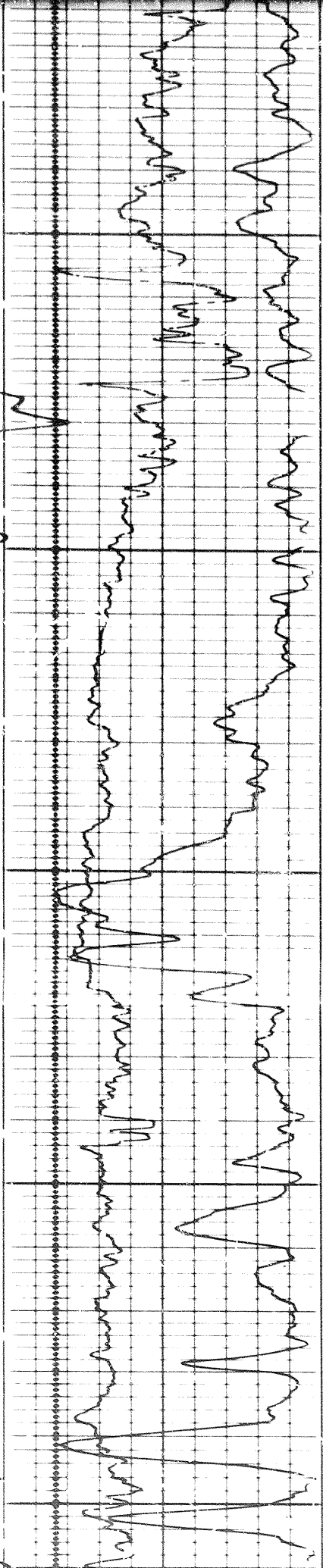
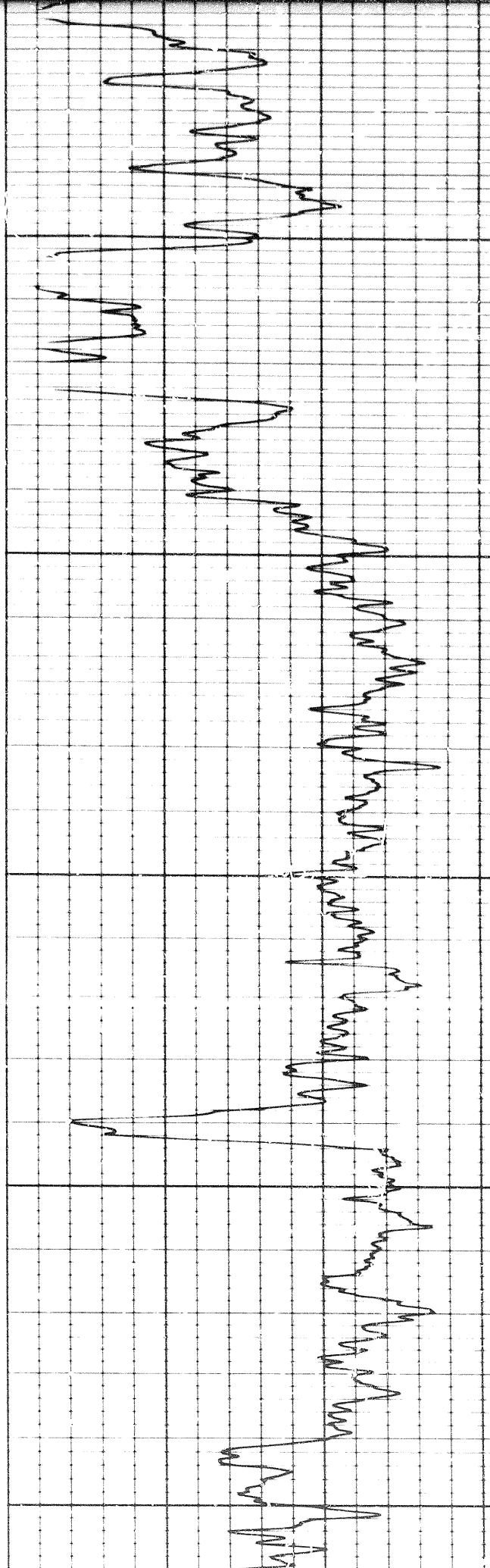
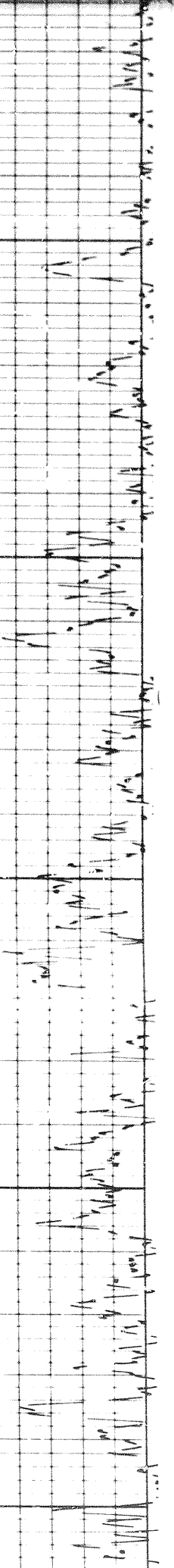

4200

4300

4400

11 of

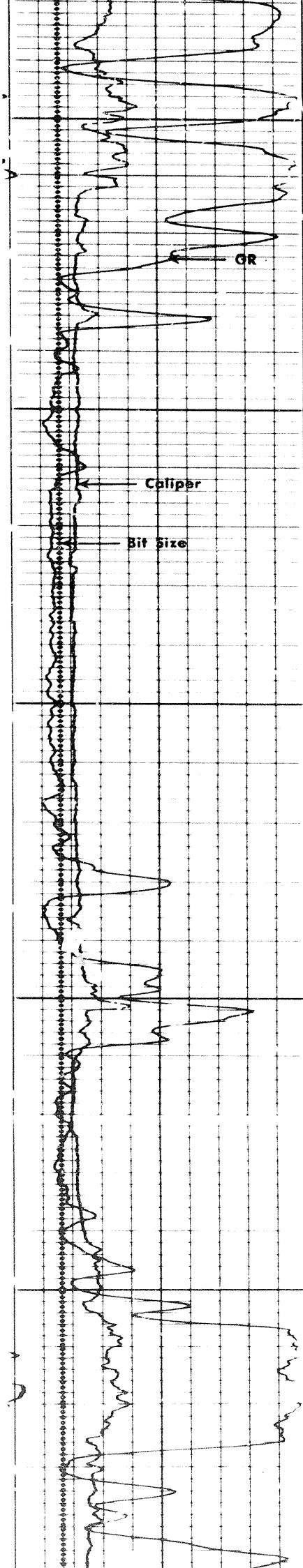

4400

4500

4600

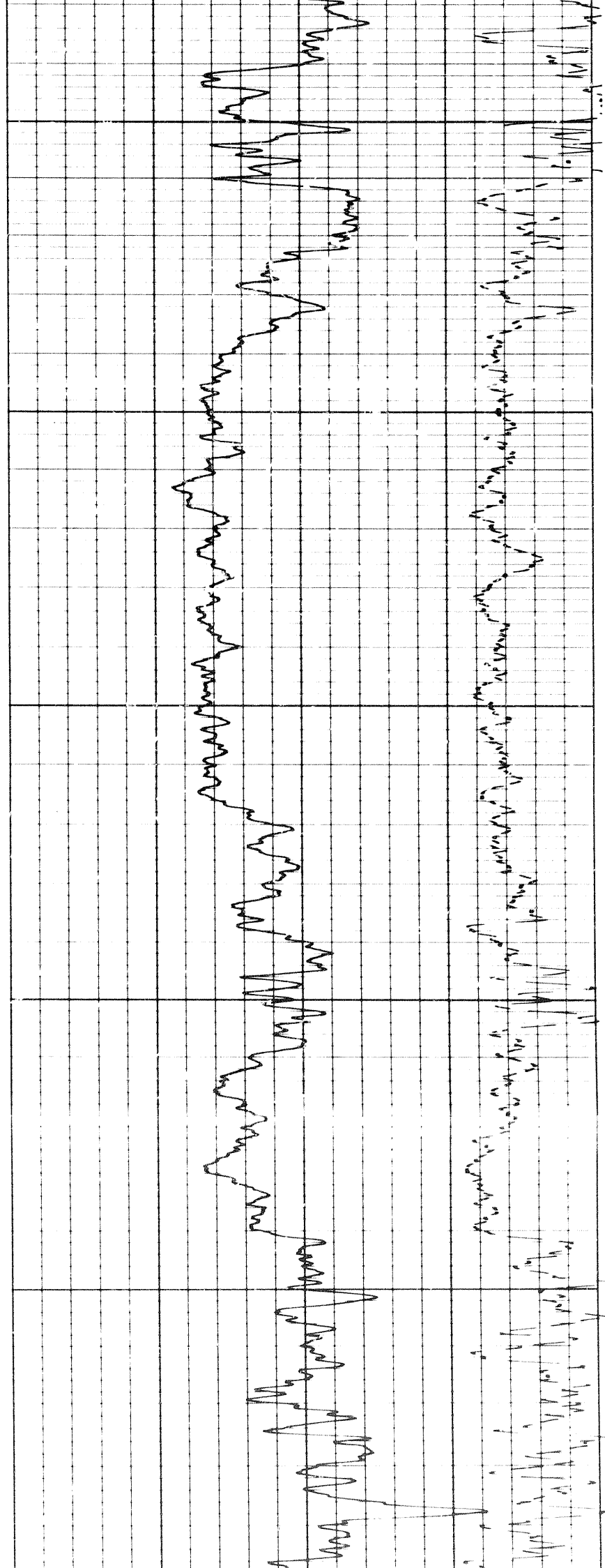



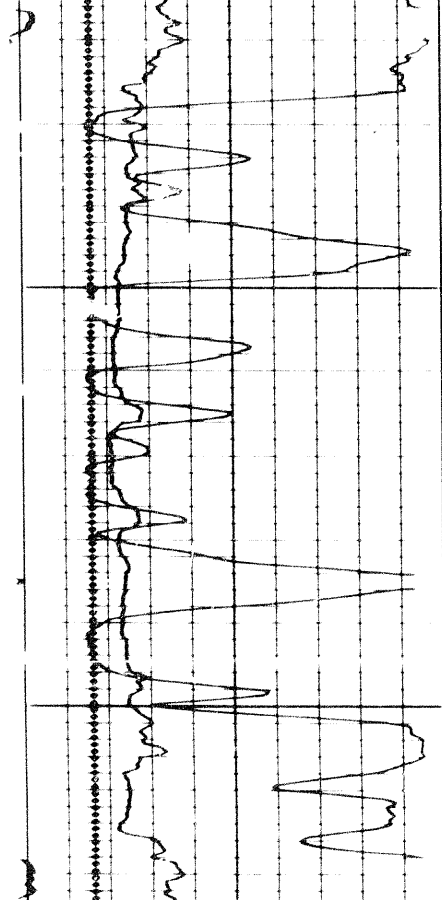

4700

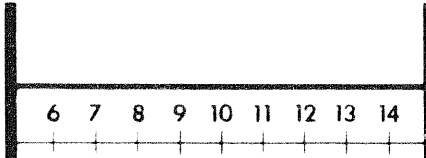
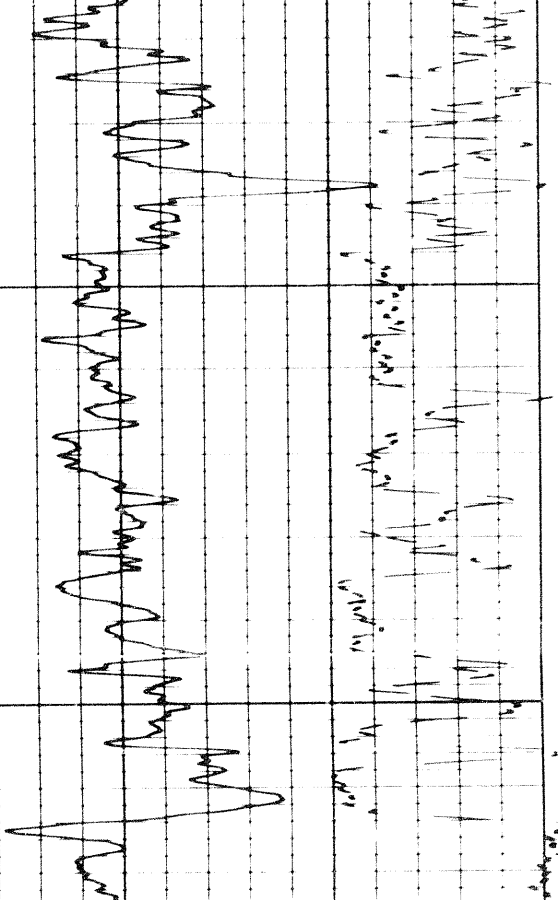

CALIPER  
hole diameter in inches

Sens. 300 T.C. 2  
Zero 0 div. to left  
Speed in FPM  
120 240

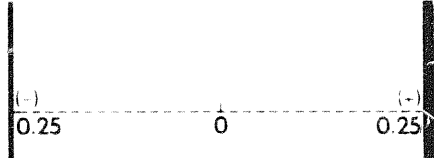

DENSITY CORRECTION  
Δρ - gm/cc

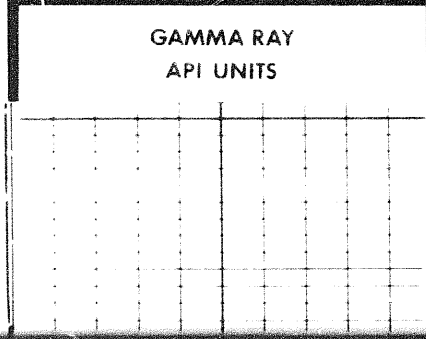

GAMMA RAY  
API UNITS

Sens. 300 T.C. 2  
Zero 0 div. to left  
Speed in FPM  
120 240

BULK DENSITY  
 $\rho_b$  - gm/cc

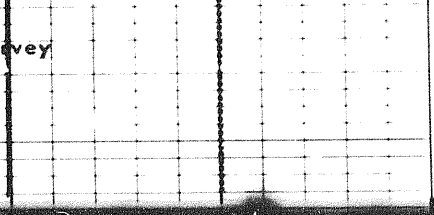

DENSITY CORRECTION  
Δρ - gm/cc

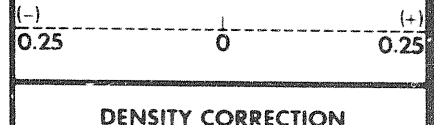

DENSITY CORRECTION  
Δρ - gm/cc

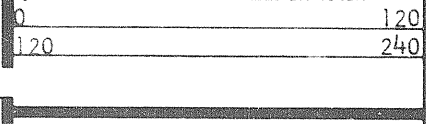

GAMMA RAY  
API UNITS

Sens. 300 T.C. 2  
Zero 0 div. to left  
Speed in FPM  
120 240

DEPTHS

DE

2.0

2.5

3.0

2.0

2.5

3.0

hole diameter in inches

$\Delta P - \text{gm/cc}$

Sens. 300 T.C. 2  
Zero 0 div. to left

120 240

2.0

2.5

3.0

Speed in FPM

GAMMA RAY  
API UNITS

DEPTHS

BULK DENSITY  
 $\rho_b - \text{gm/cc}$

Calibration before Survey

0100

0010

Calibration after Survey

12 of 12

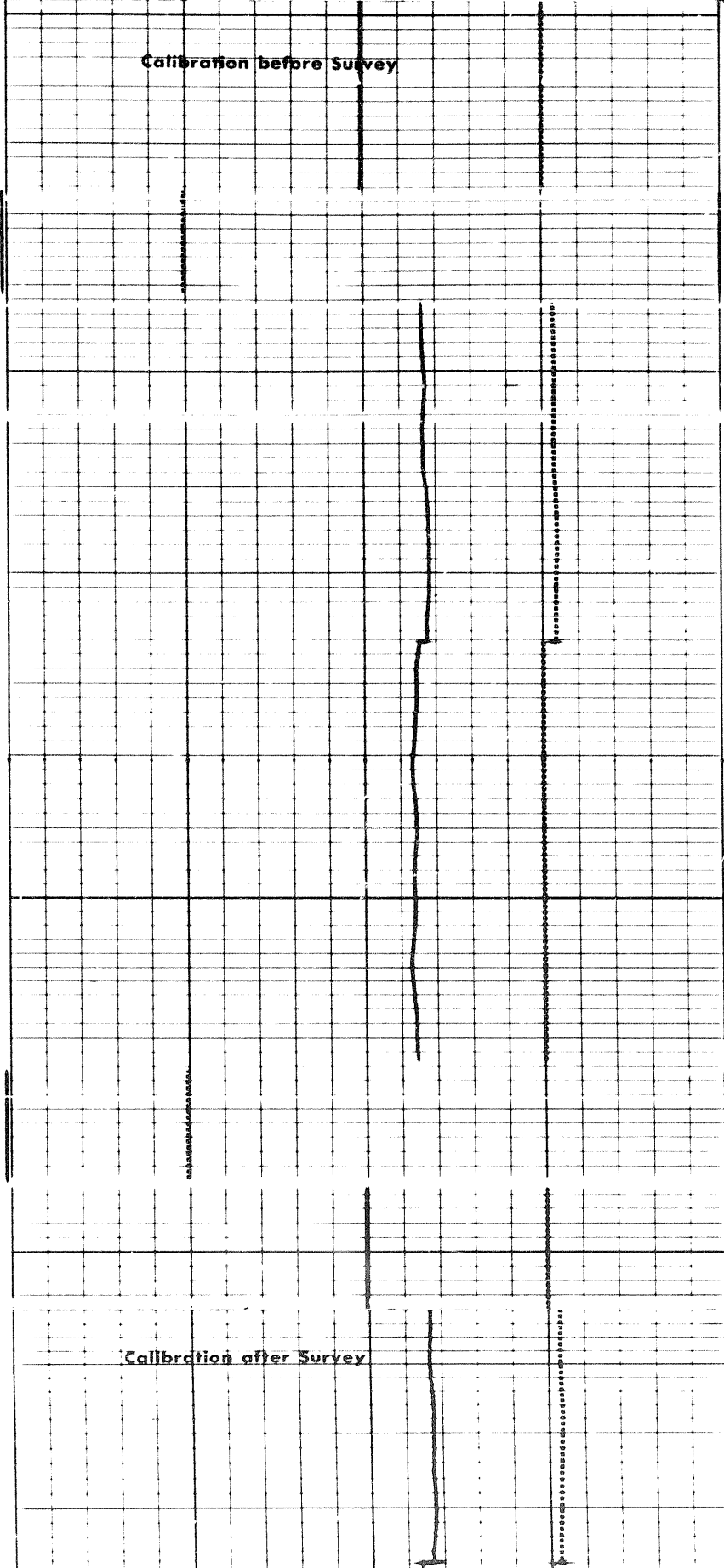
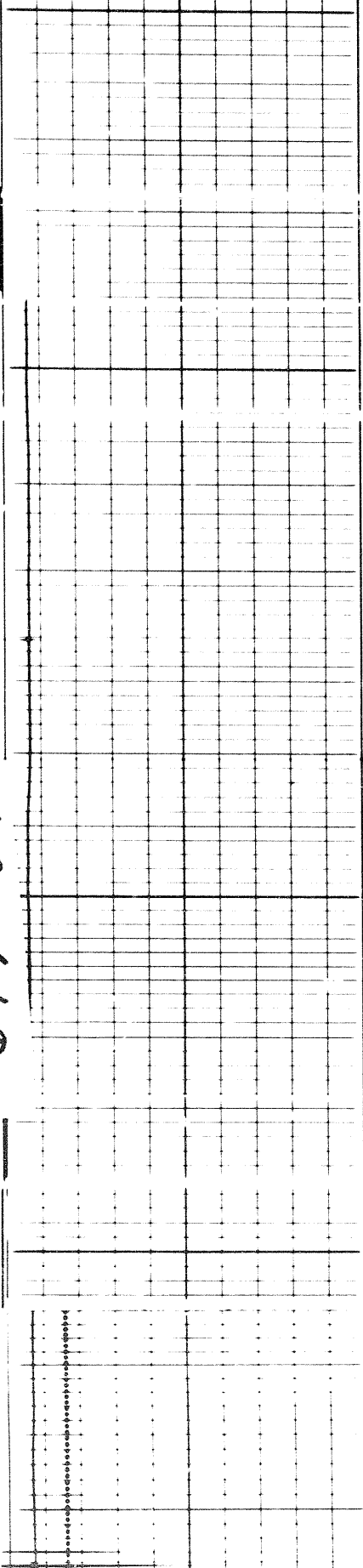

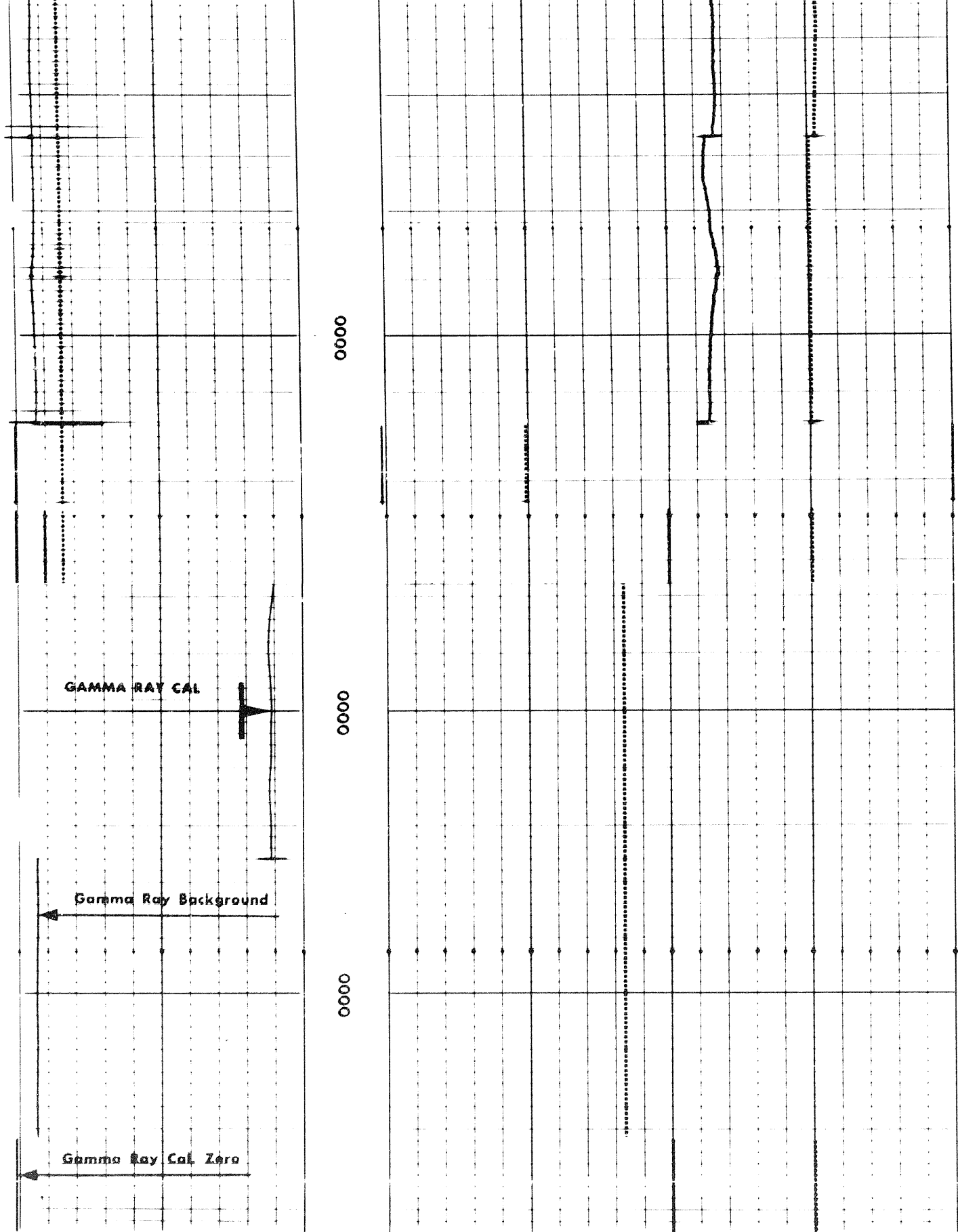

COMPANY

SHELL CANADA LIMITED

WELL

SHELL PEEL RIVER 71 L-1

FIELD

WILCOX PROVINCE ALBERTA

**SCHLUMBERGER**

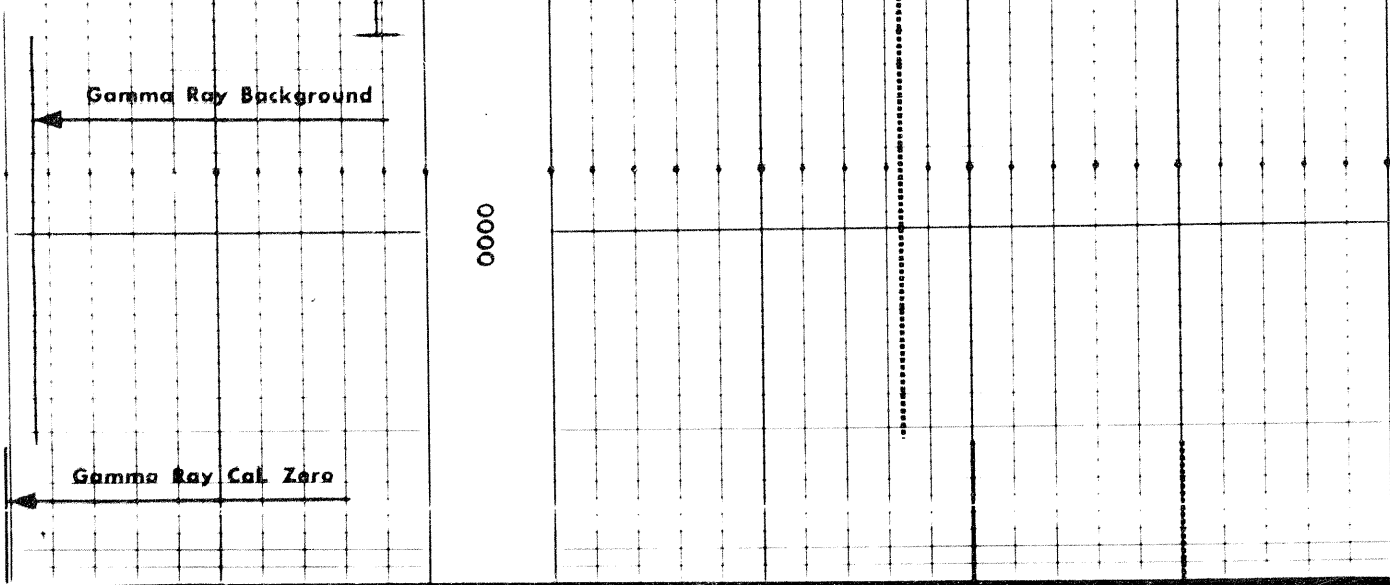

COMPANY SHELL CANADA LIMITED



WELL SHELL PEEL RIVER T1 L-1

FIELD WILDCA. PROVINCE YUKON

