

SCHLUMBERGER OF CANADA



CONDUCTIVITY LATETROLOG

PROVINCE YUKON TERRITORY
 FIELD or LOCATION WILDCAT
 WELL SOBC BLACKSTONE
 Y.T. D-77
 COMPANY THE CALIFORNIA STANDARD COMPANY

COMPANY THE CALIFORNIA STANDARD COMPANY
 WELL SOBC BLACKSTONE
 Y.T. D-77
 FIELD WILDCAT
 LOCATION 65° 46' 10.77" N.
 137° 14' 54.78" W.
 PROVINCE YUKON TERRITORY

Other Surveys
 IES; SGR; MLC; DWT;
 CDM.
 Location of Well
 65° 46' 10.77" N
 137° 14' 54.78" W
 Elevation D.F.
 (EST) K.B. 1700
 (EST) or G.L. 1684
 FILING No.

RUN No.	ONE	TWO
Date	12 JULY 62	23 NOV 62
First Reading	6060	13174
Last Reading	1972	5304
Feet Measured	4088	7870
Csg. Schlum.	1972	5304
Csg. Driller	1971	5303
Depth Reached	6065	13179
Bottom Driller	6065	13217
Depth Datum	KB	KB
Mud Nat.	GEL CHEM	LIME
Dens.	9.8	9.2
Visc.	54	143
Mud Resist.	0.8 @ 74°F	1.90 @ 54°F
Res. BHT	0.5 @ 122°F	0.47 @ 220°F
PH	12.5 @ 9°F	13.0 @ 9°F
Wtr. Loss	5.9 CC 30 min	10.0 CC 30 min
Rmf	0.6 @ 76 F	"
Rmc	1.1 @ 76 F	"
Bit Size	RMKS	8 5/8"
Op. Rig Time	2.5 HRS	8 HRS
Truck No.	OSU-72-DC	OSU-72-DC
Recorded By	PRAIRIER	GRAY
Witness	CHANT	CHANT

REMARKS 220 BHT MEASURED 72 HRS. AFTER CIRCULATION

REMARKS 122 BHT MEASURED 7 HRS. AFTER CIRCULATION
 CSG 12 1/4"-5303-8 5/8"-CSG.

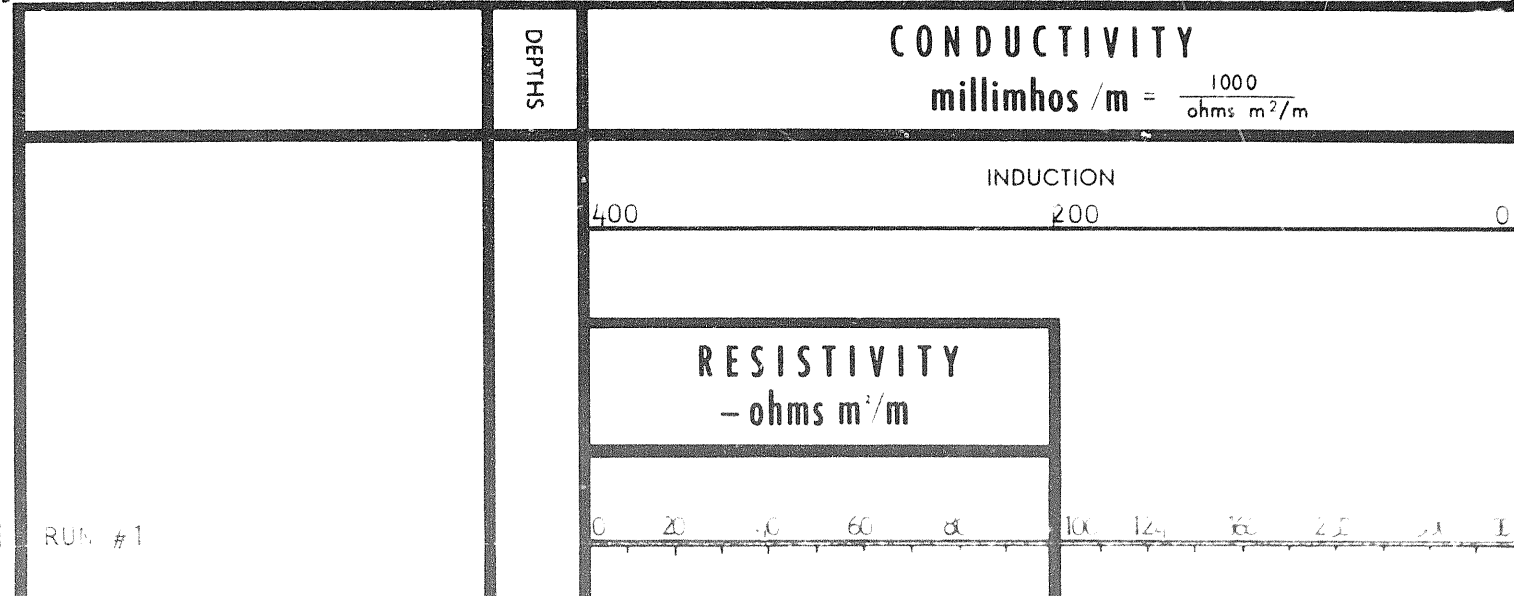

RESISTIVITY
- ohms m²/m

RUN #1

0 20 40 60 80 100 120 140 160 180 200

2000

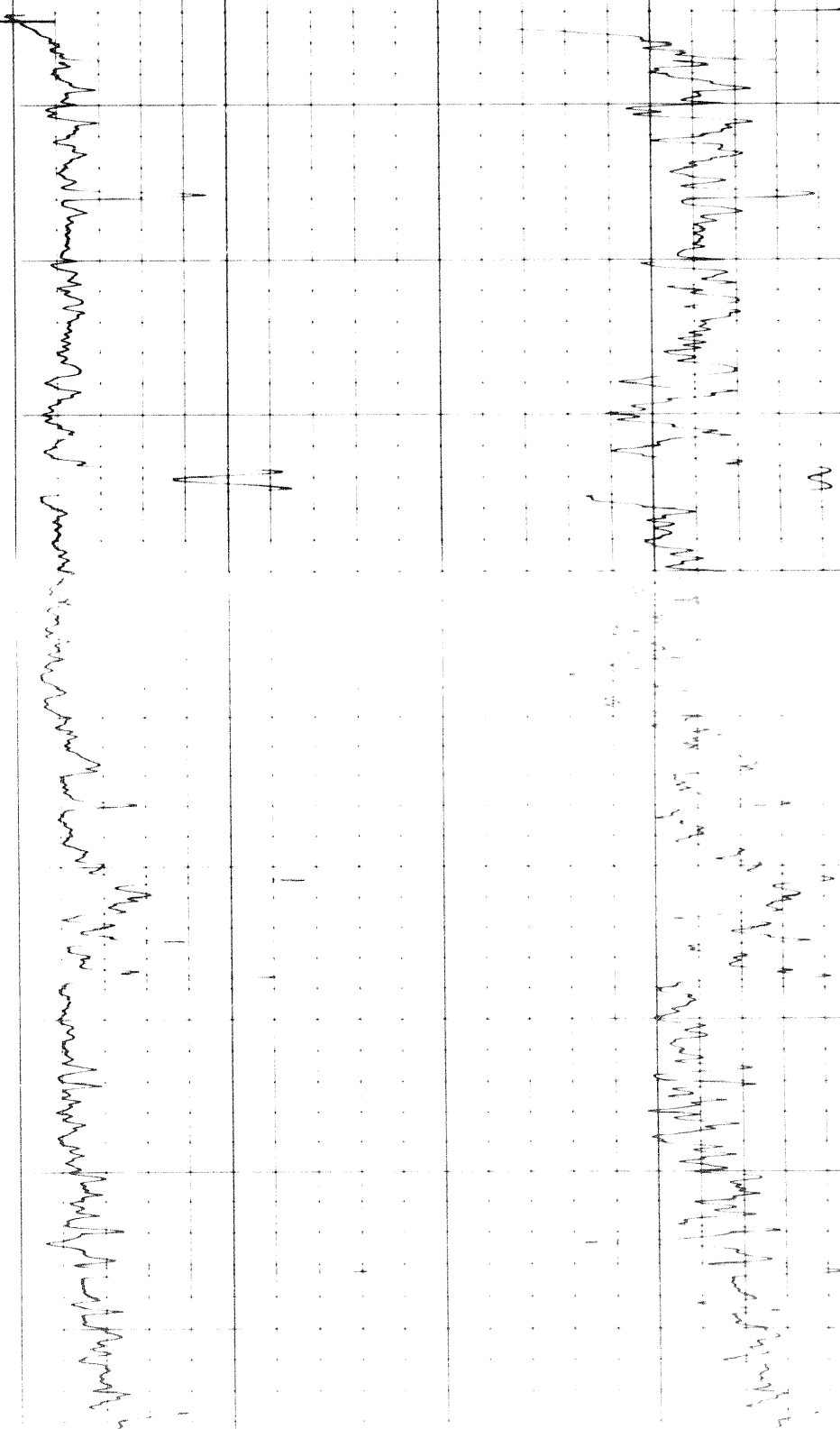

Handwritten notes at the top of the left page.

Handwritten notes in the middle of the left page.

Handwritten notes on the right page, top section.

Handwritten notes on the right page, middle section.

Handwritten notes on the right page, bottom section.

2401

26

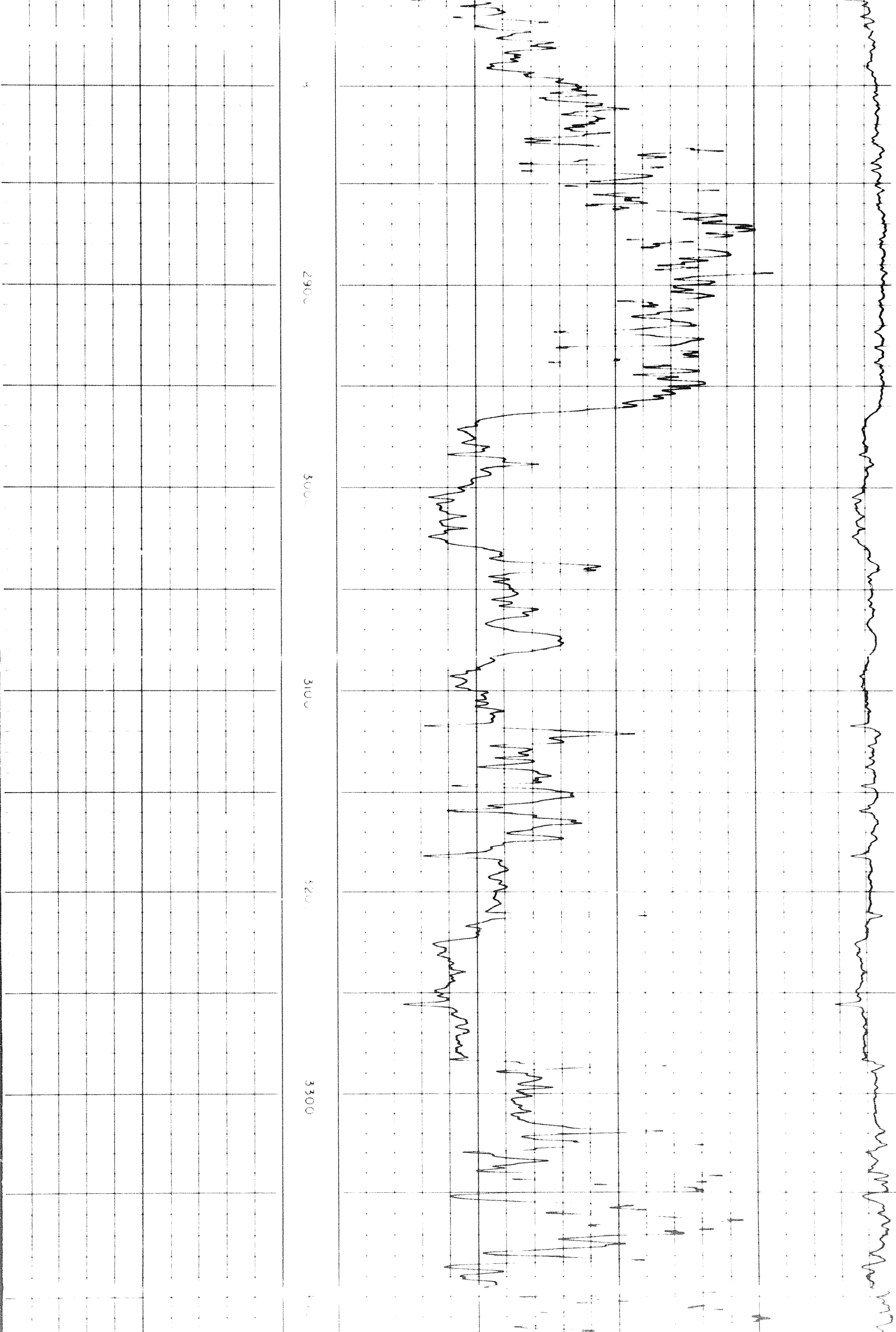

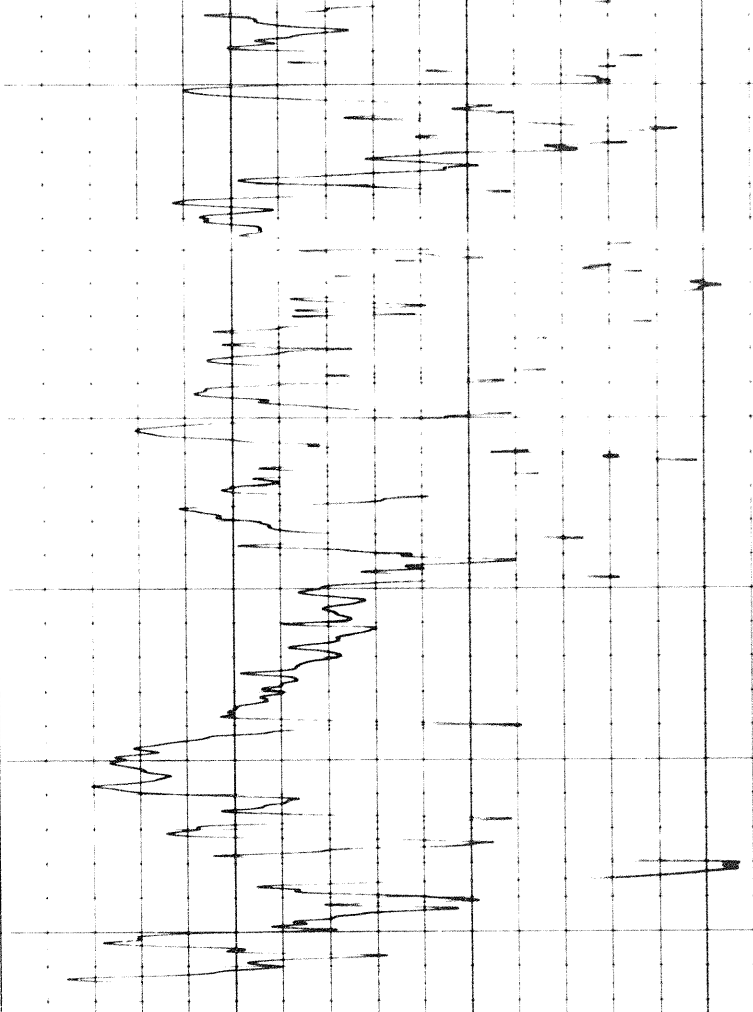
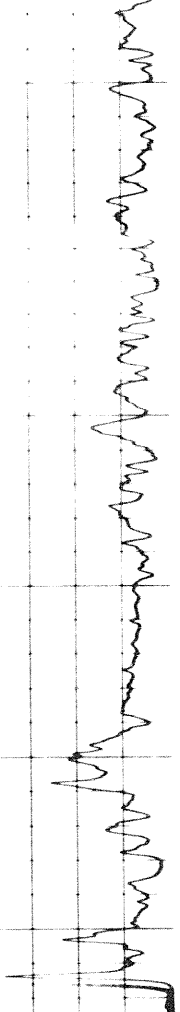

3400

3500

3600

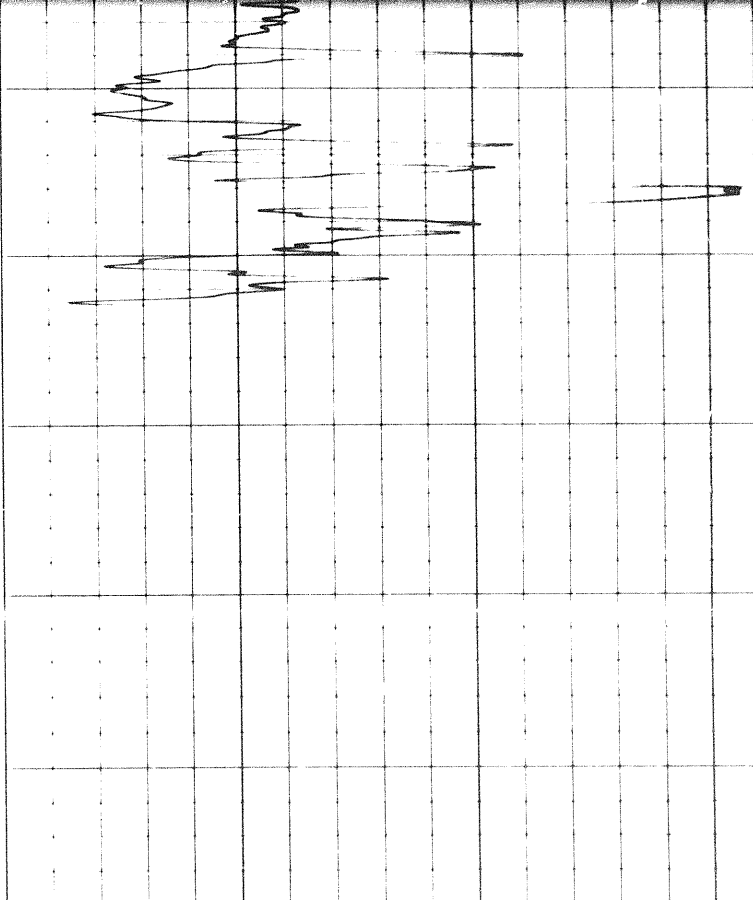
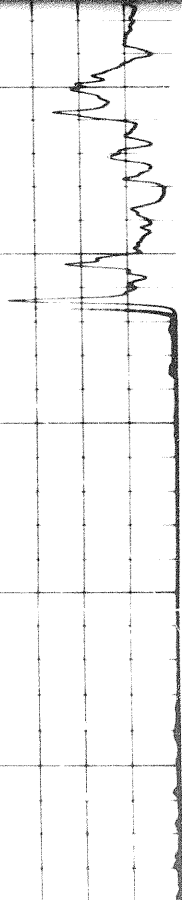

3600

3700

0

Handwritten marks and symbols, possibly 'V' or 'W', scattered along the right edge of the grid.

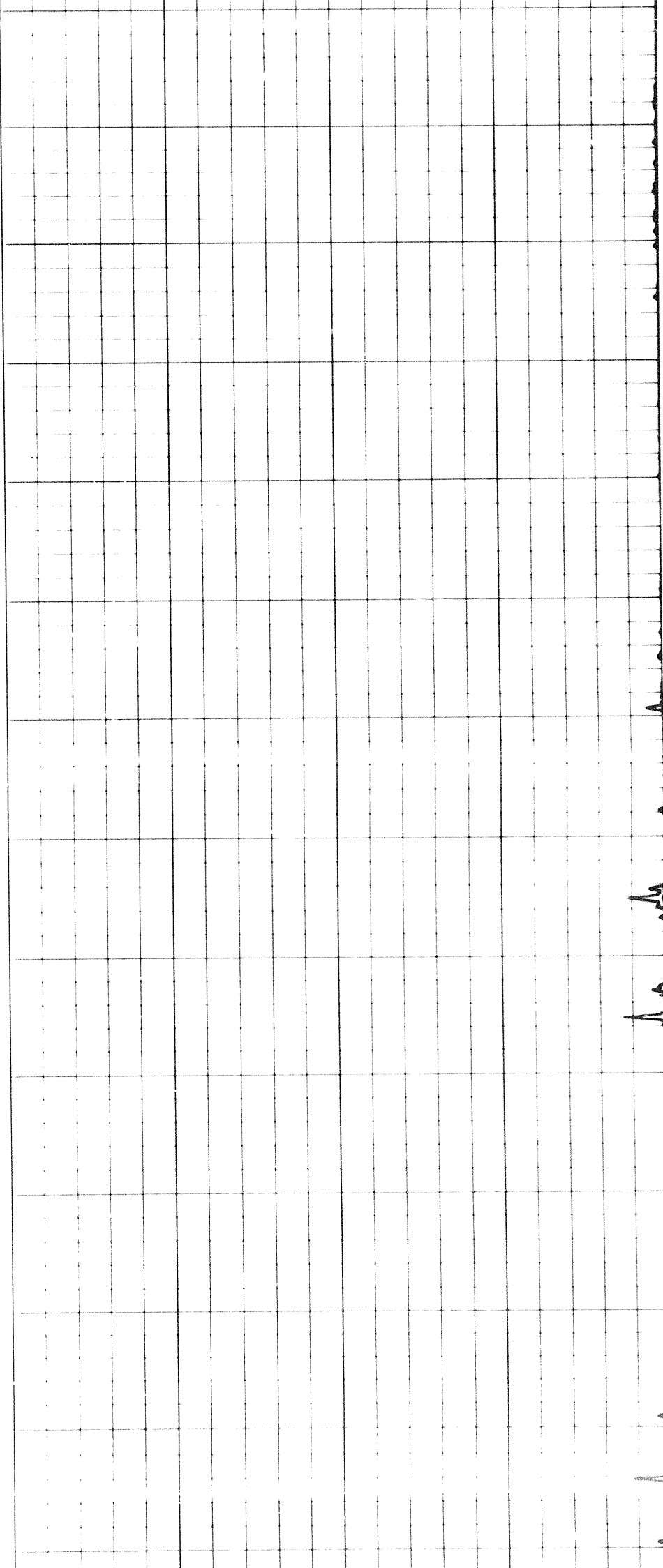

3800 3900 4000 4100 4200 4300

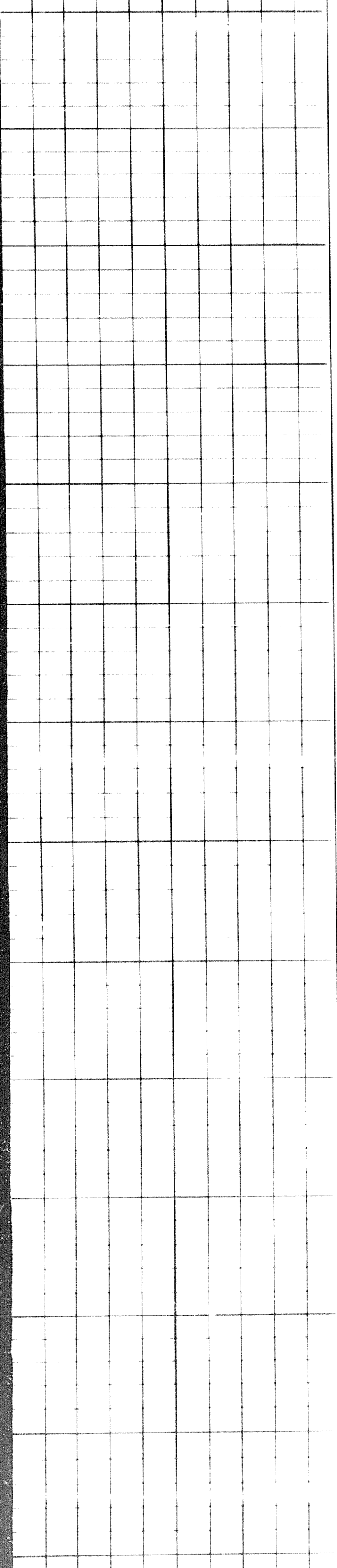

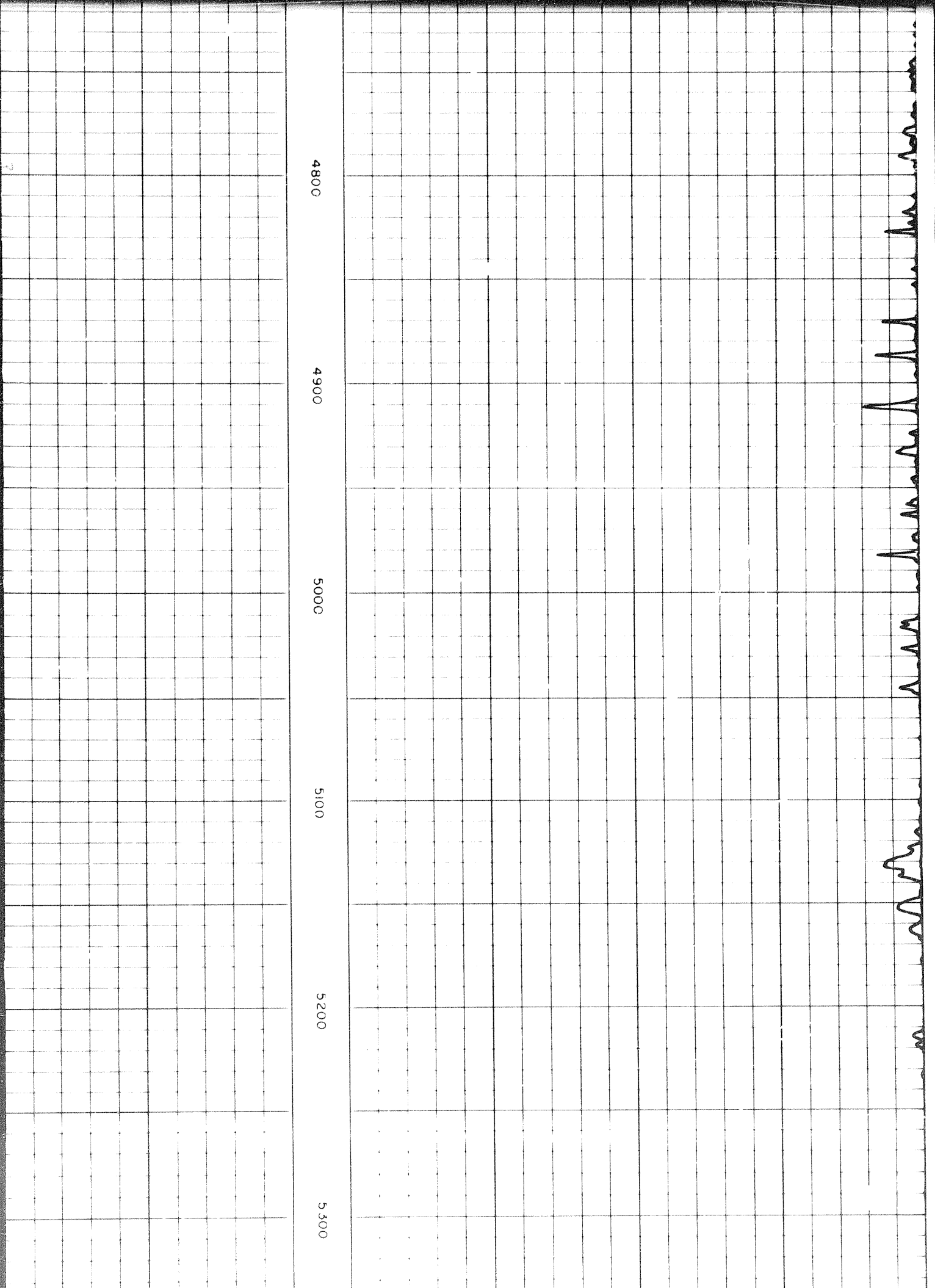

5300

5400

5500

5600

5700

5800

5900

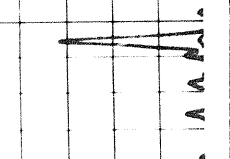

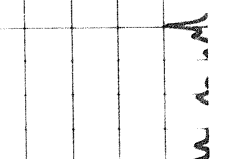

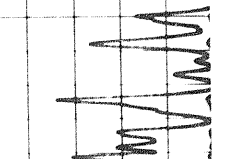

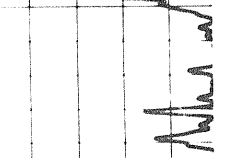

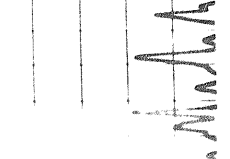

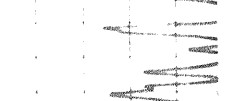

4 of

900

6000

FR

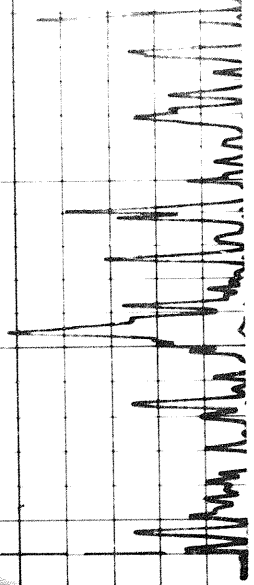

6000

FR

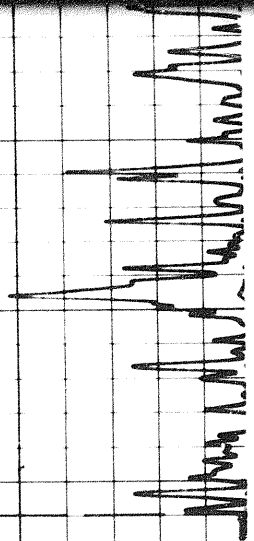

DETAIL LOG

2" = 100'

DEPTHS

CONDUCTIVITY

$$\text{millimhos / m} = \frac{1000}{\text{ohms m}^2/\text{m}}$$

INDUCTION

1000

500

0

RESISTIVITY

- ohms m²/m

0 100 200 310 625 ∞
 50 150 250 415 1250

RUN #2

RUN #2

0 100 200 310 625 00
50 150 250 415 1250

5300

5400

5500

5600

5700

5800

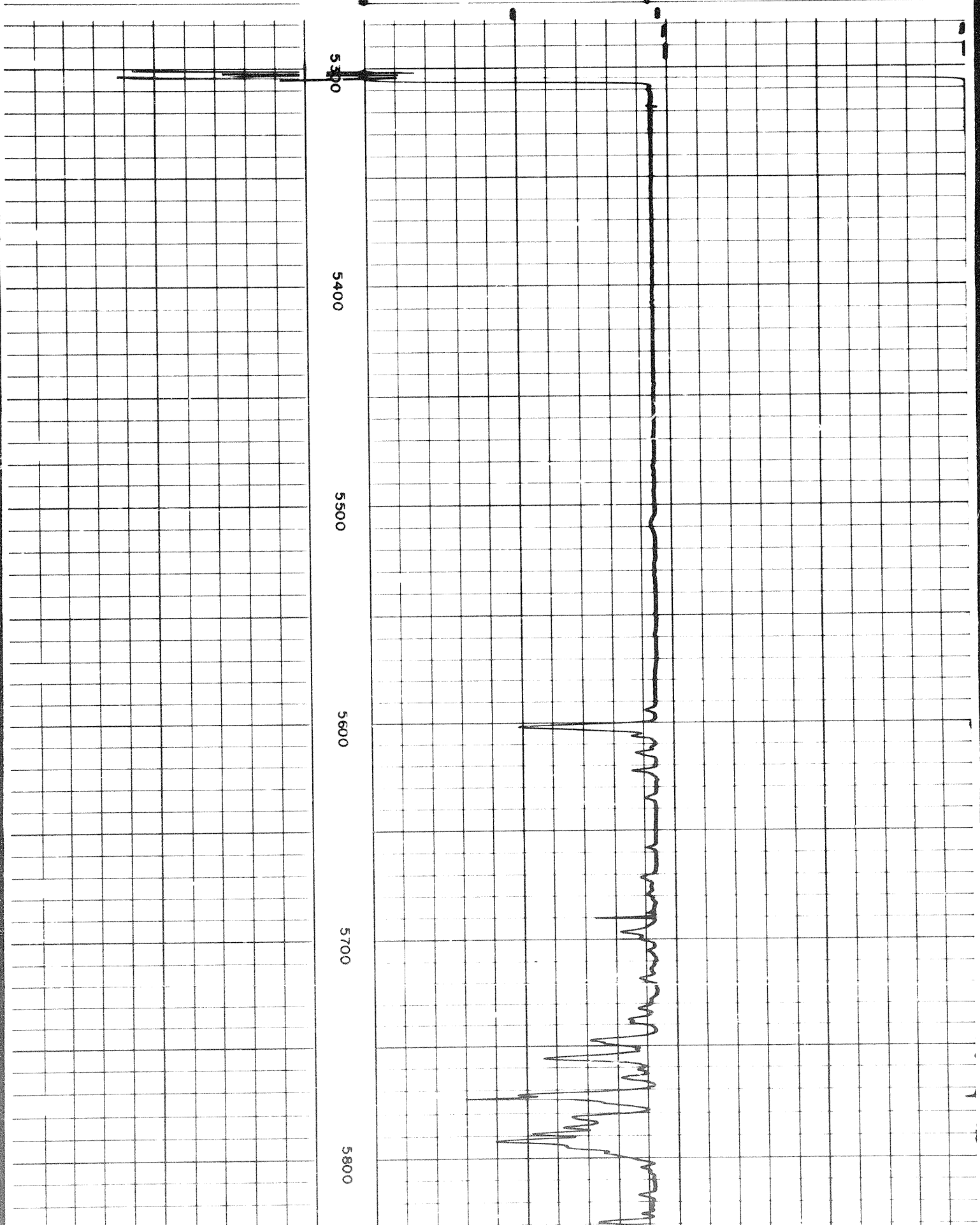

5.1

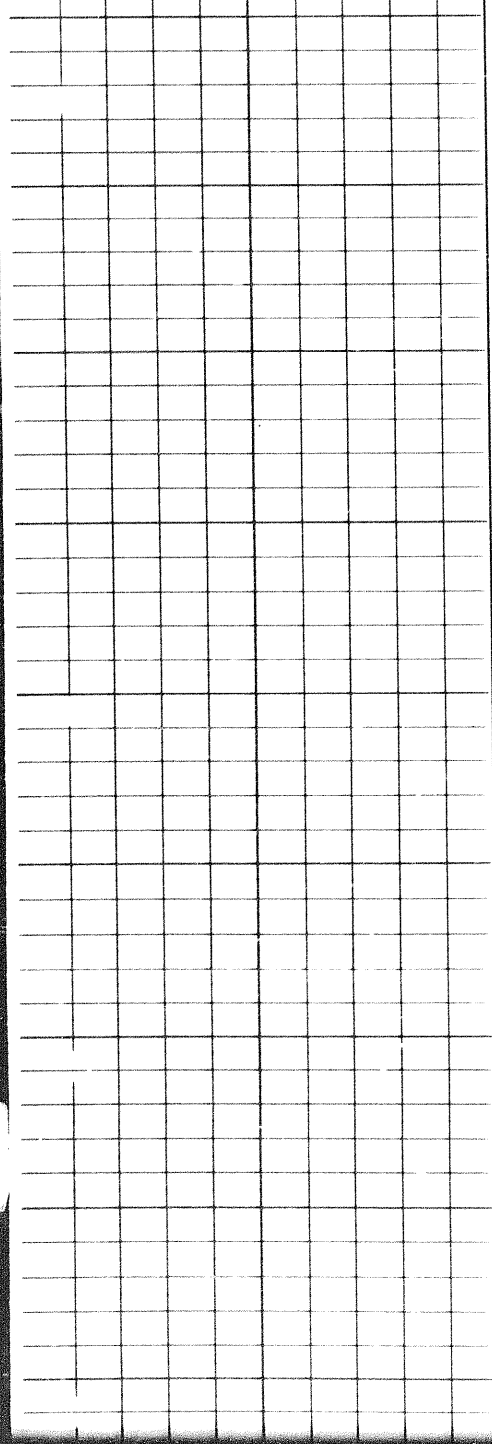

5800

5900

6000

6100

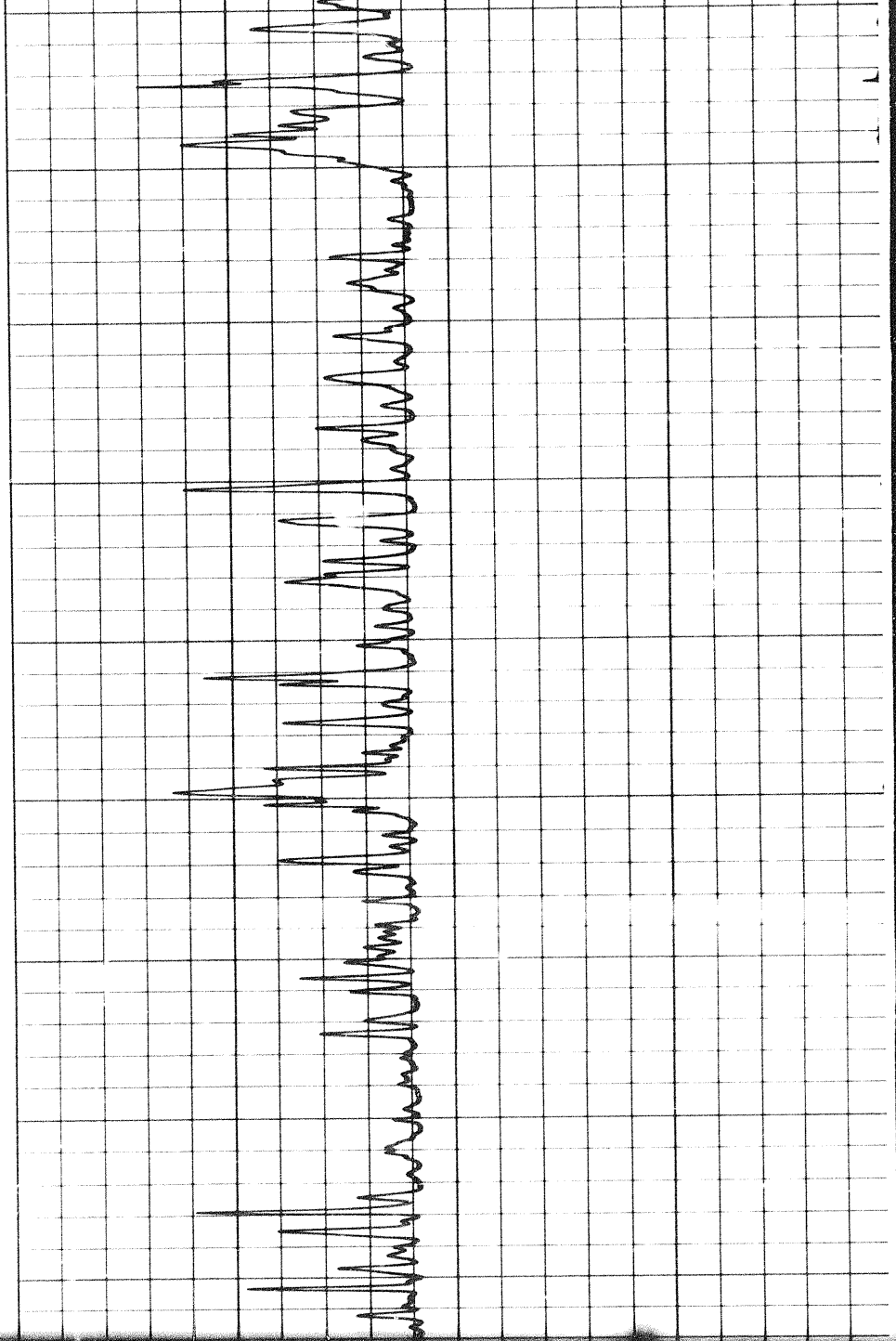

6000

6100

6200

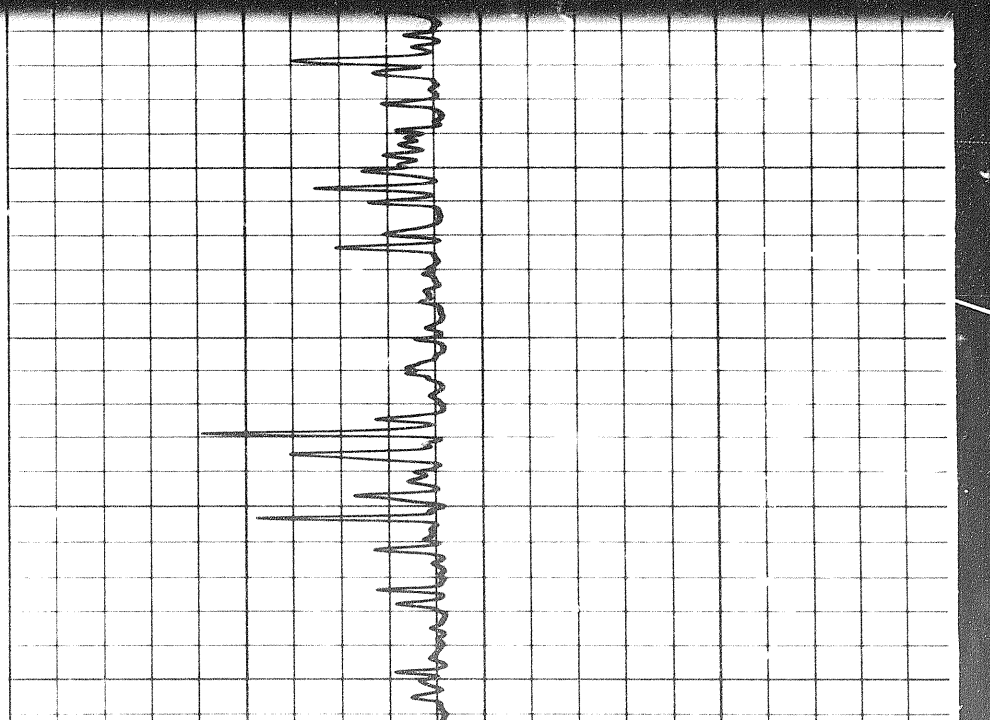
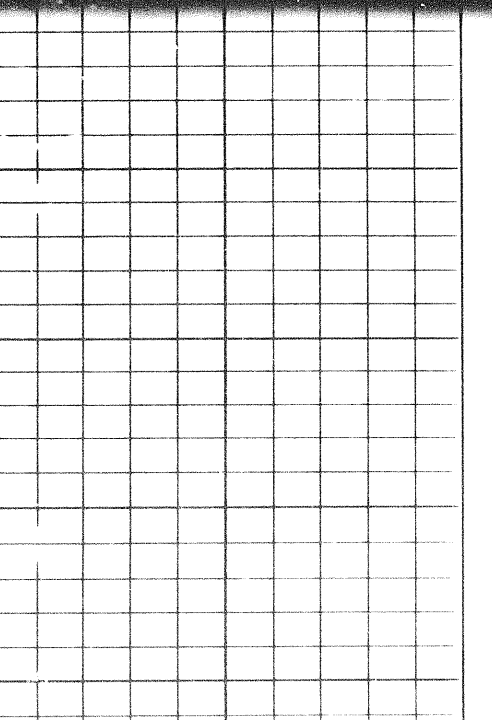

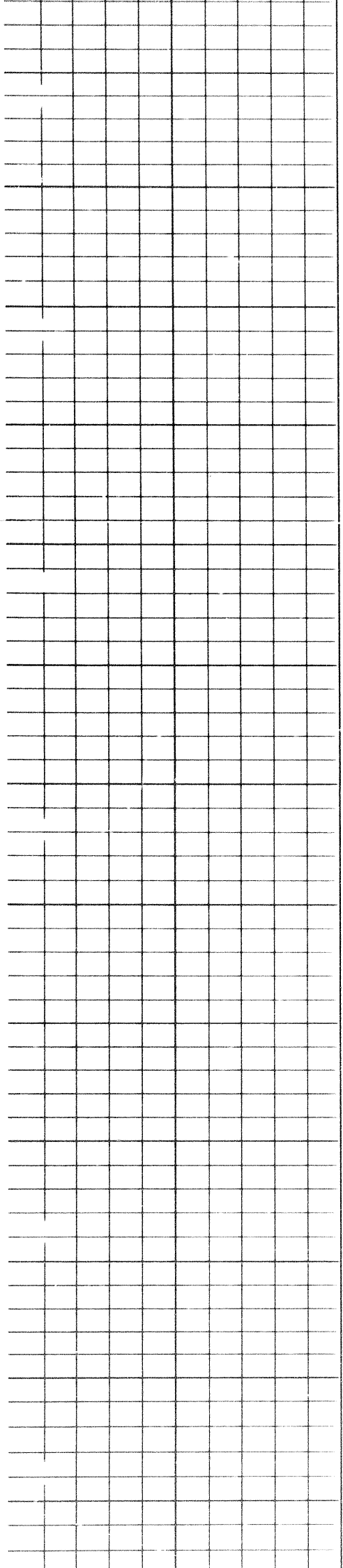

6200

6300

6400

6500

6600

6700

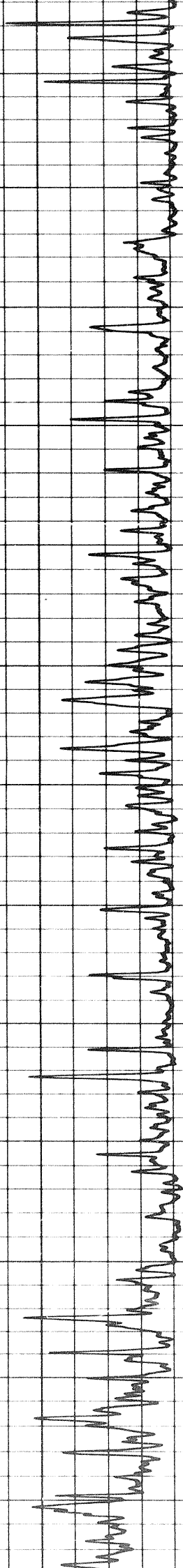

7 300

7 200

7 100

7 000

6 900

6 800

7 00

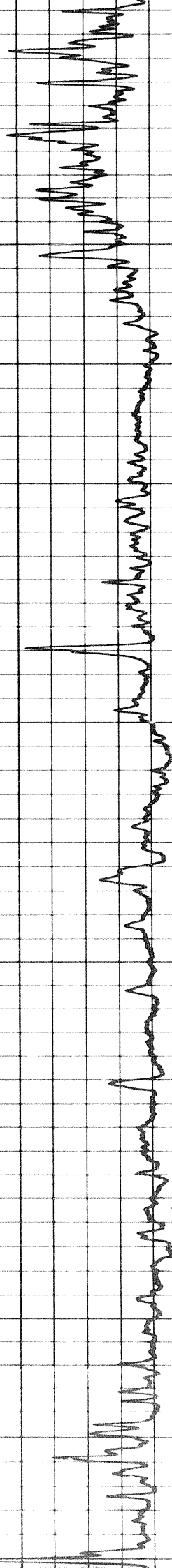

7300

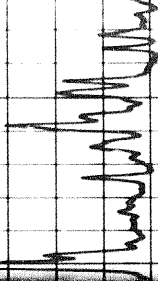

7200

7300

7400

7500

7600

7700

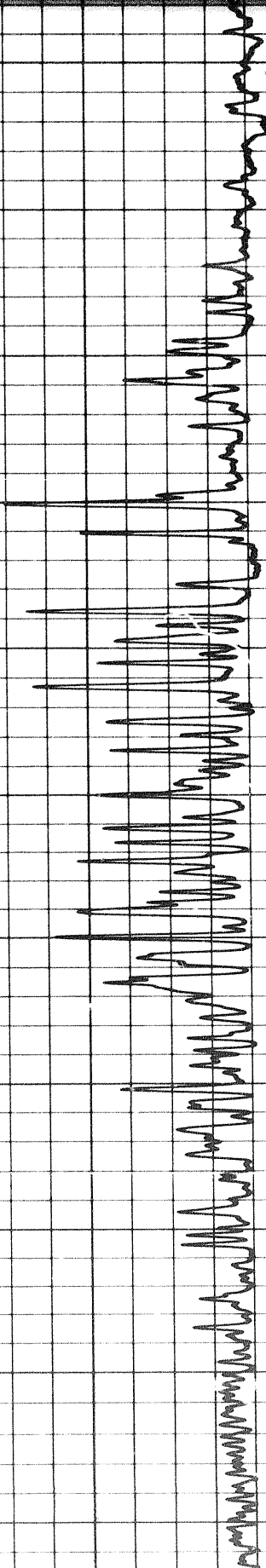

8:00

8:10

8:00

7:50

7:30

7:00

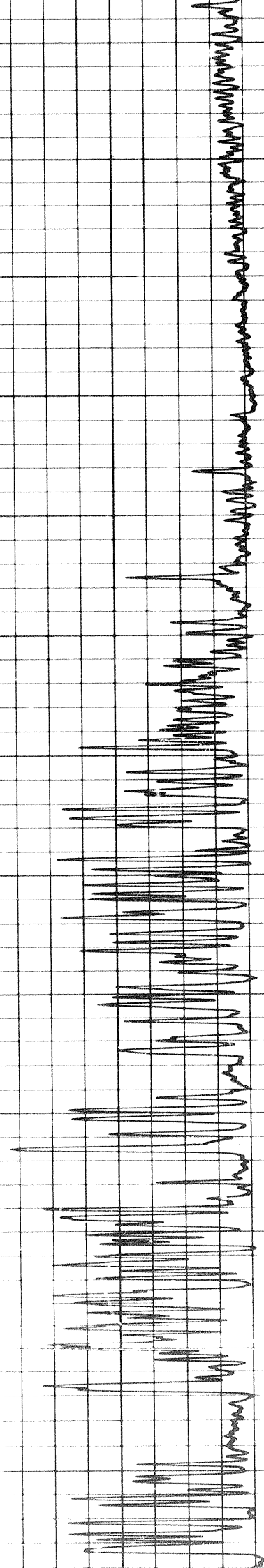

74

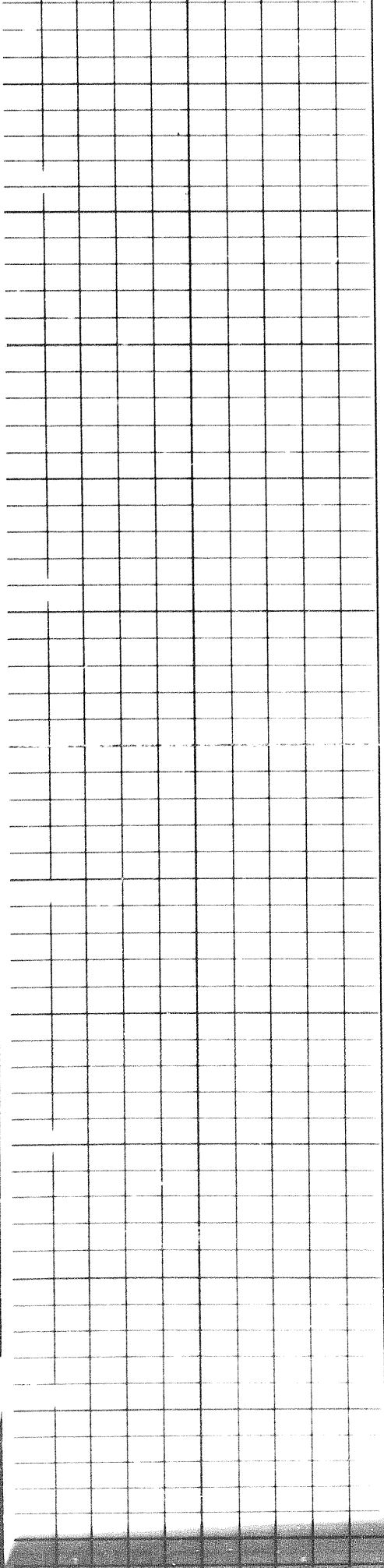

8000
8100
8200
8300
8400
8500

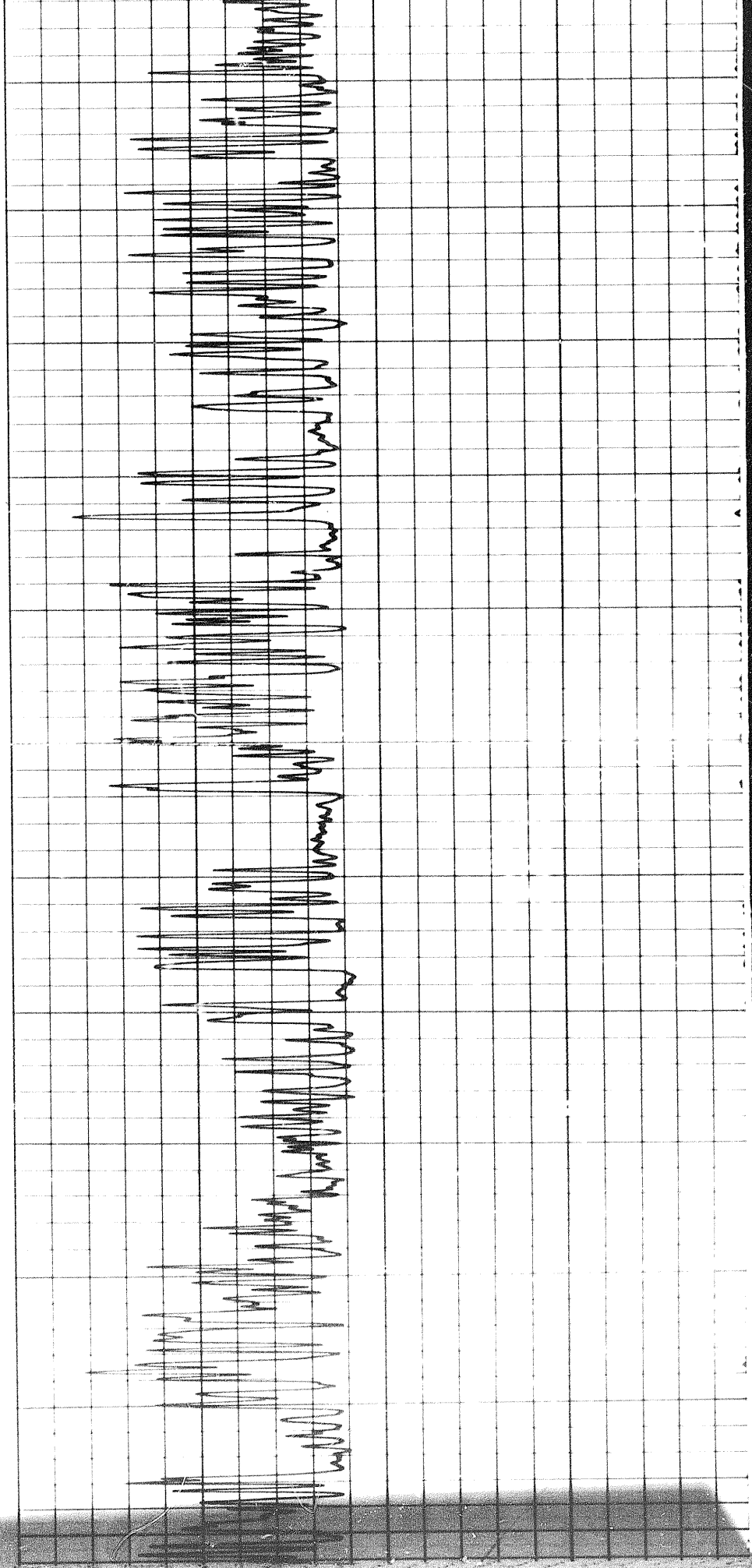

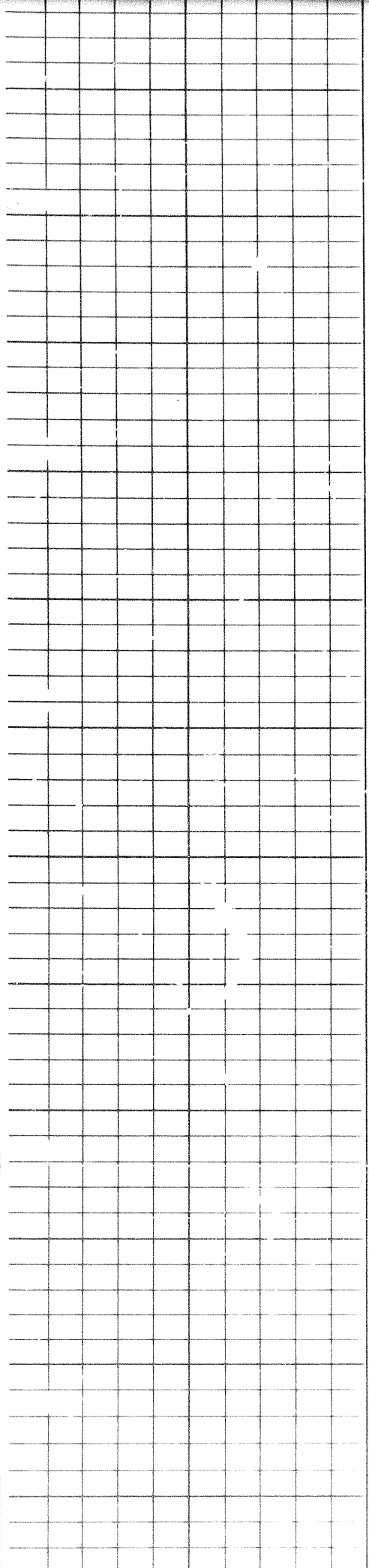

8400 8500 8600 8700 8800 8900

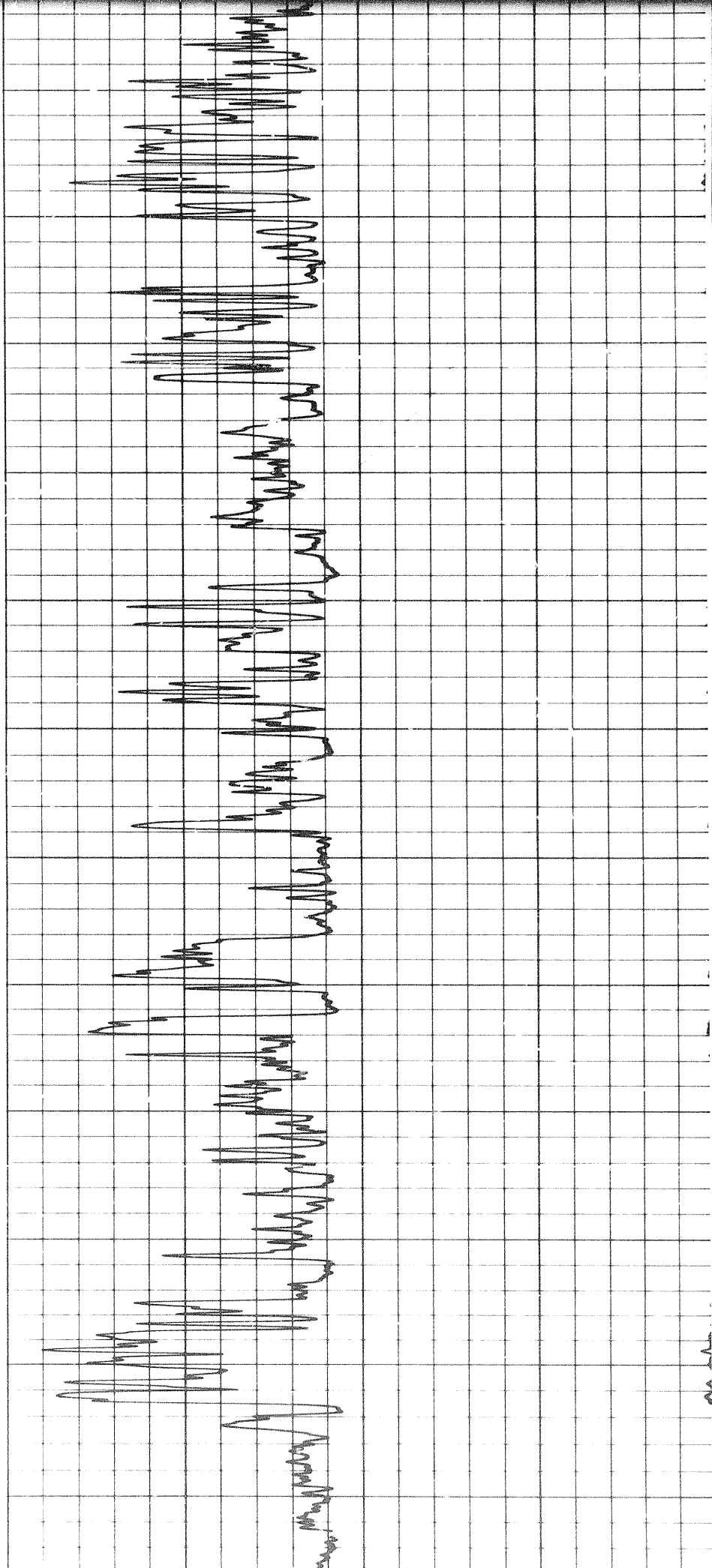

00

9000

9100

9200

9300

9400

9500

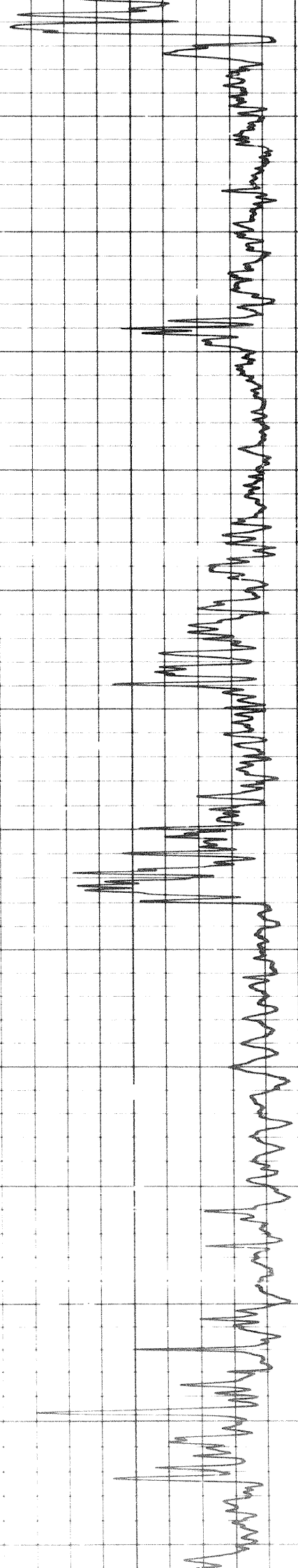

pp

9500

9600

9700

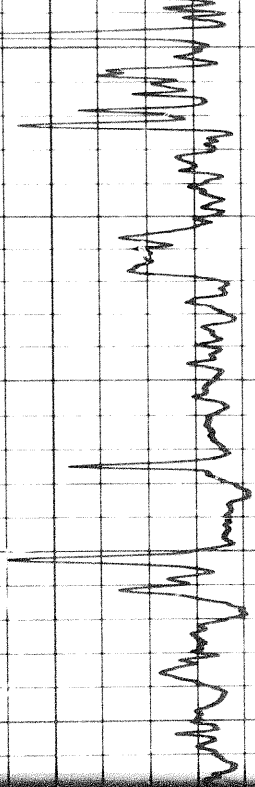

9600

9700

9800

9900

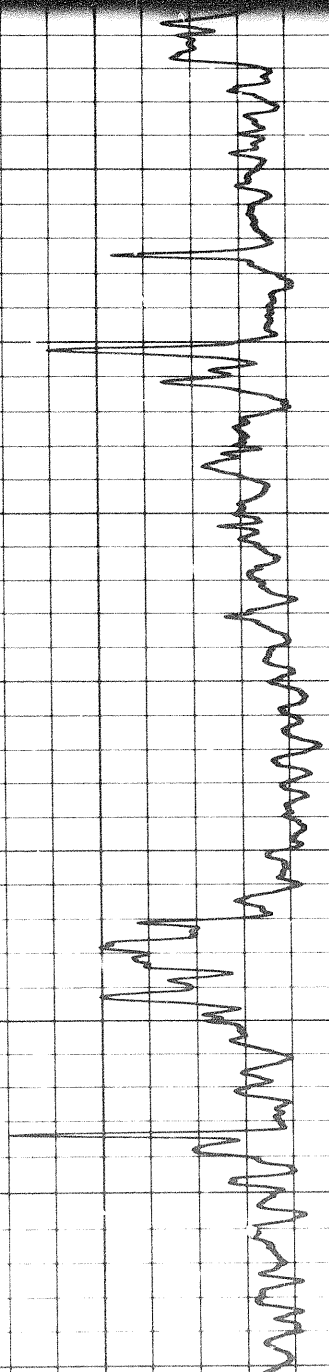

9900

10000

10100

10200

10300

10400

10500

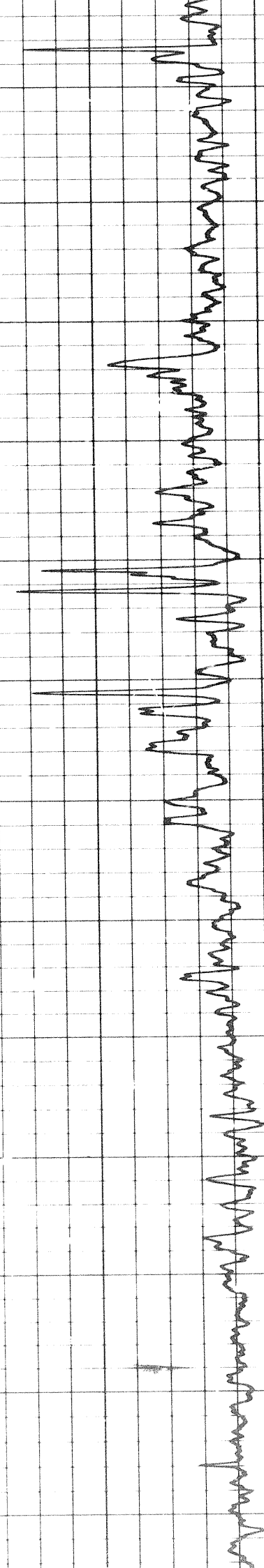

99

10500

10600

10700

10800

10900

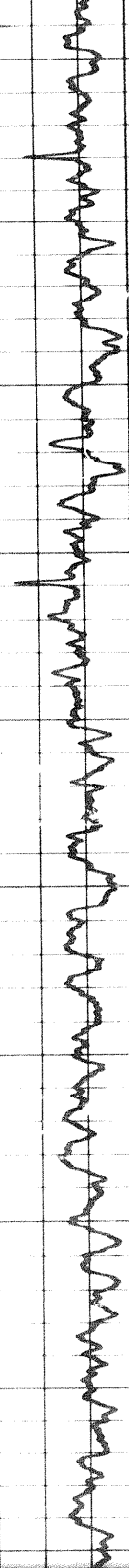

10800

10

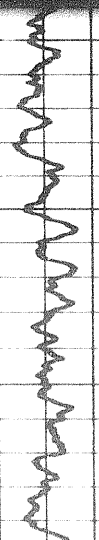

10800

10900

11000

11100

11200

11300

11400

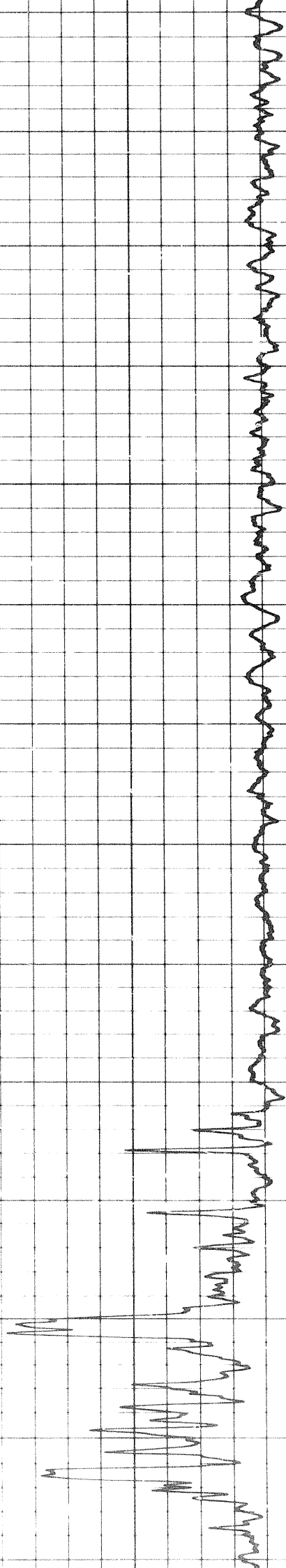

11400

11500

11600

11700

11800

11900

12000

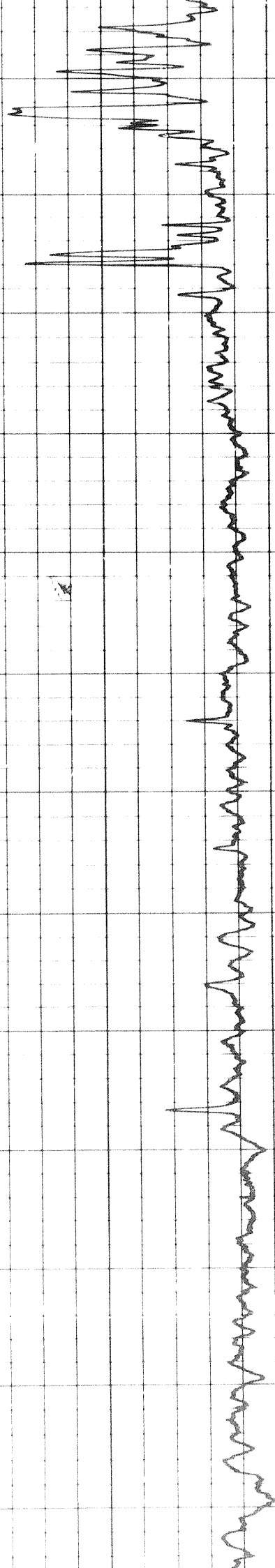

1084

104

12000

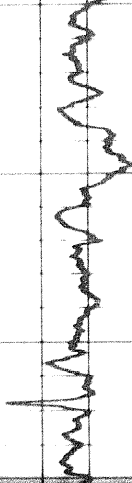

12000

12100

12200

12300

12400

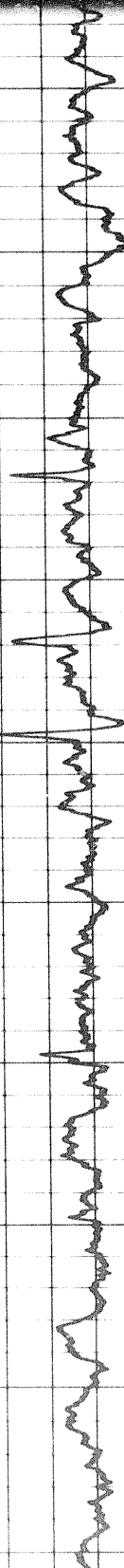

12400

12500

12600

12700

12800

12900

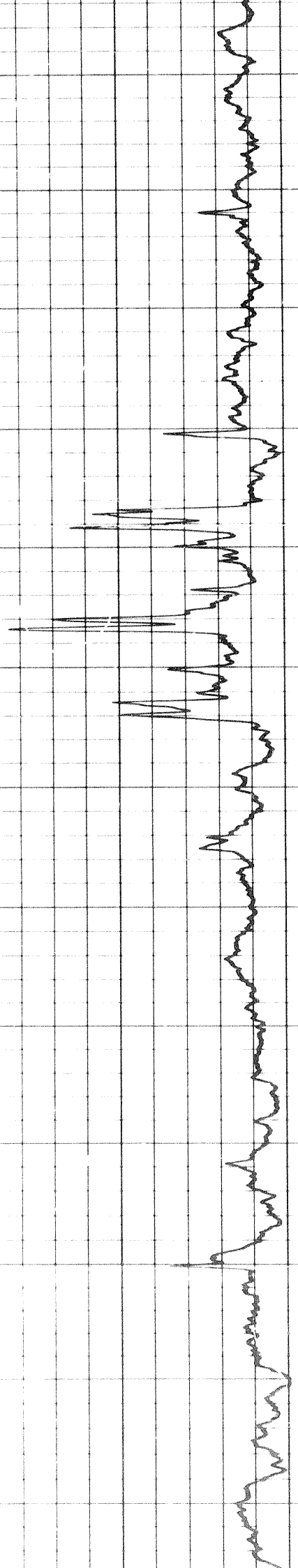

119

12700

12800

12900

13000

13100

FR

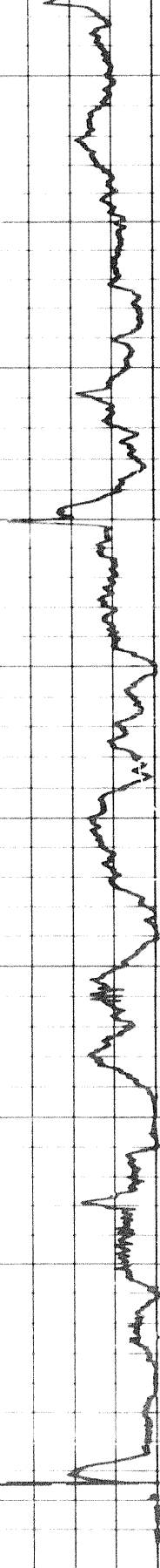

DETAIL LOG

1" = 100'

DEPTH

CONDUCTIVITY

millimhos / m = $\frac{1000}{\text{ohms m}^2/\text{m}}$

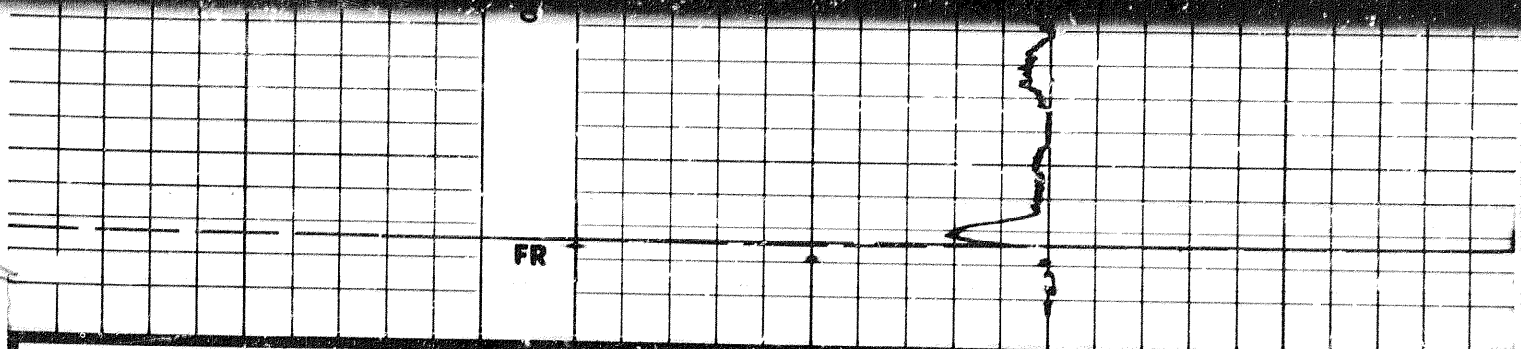

DETAIL LOG

5" = 100'

DEPTHS

CONDUCTIVITY

millimhos / m = $\frac{1000}{\text{ohms m}^2/\text{m}}$

400 200 0

RESISTIVITY
- ohms m²/m

0 20 40 60 80 100 124 166 250 500 00

RUN #1

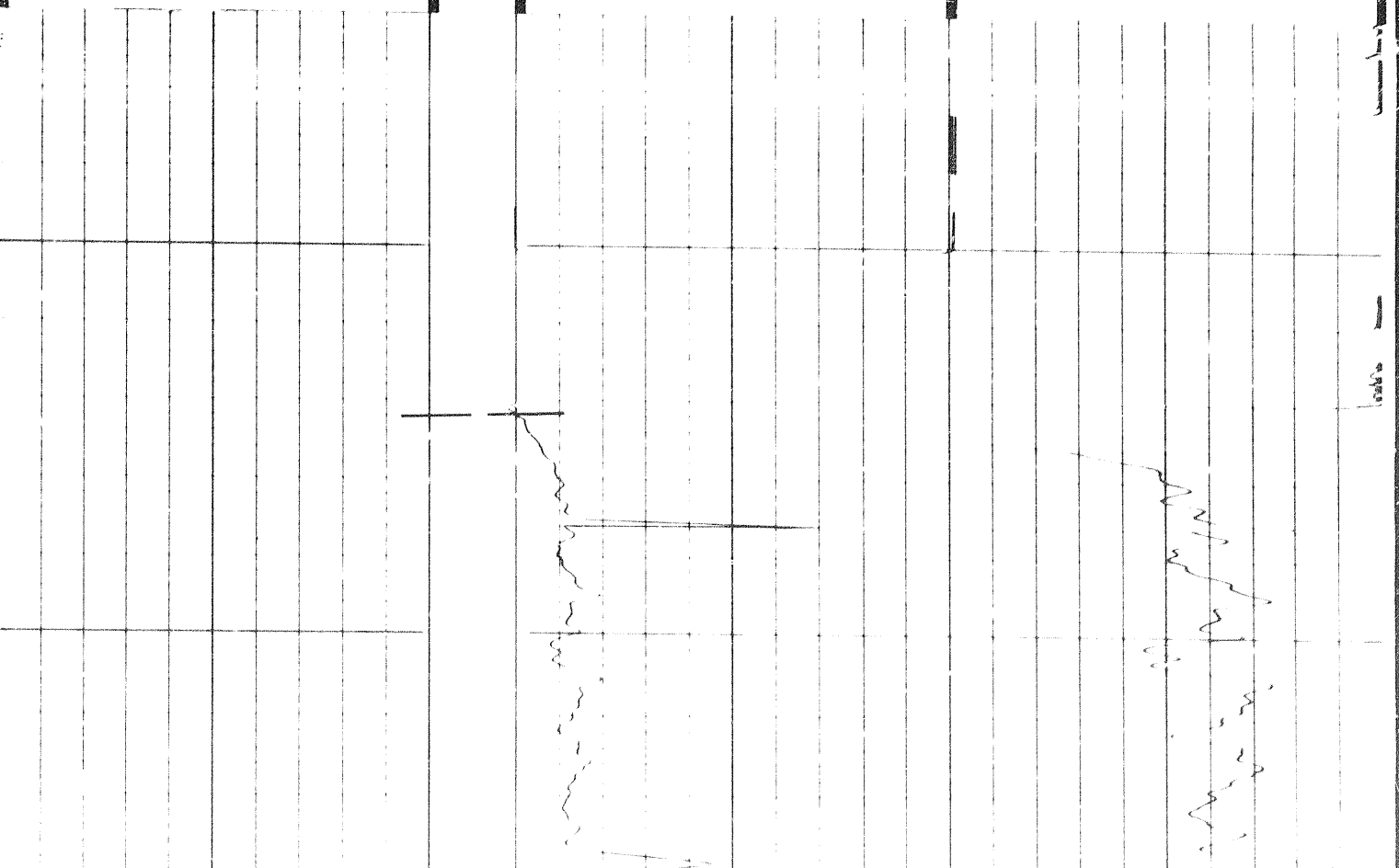

Handwritten notes on the top right of the left page, including a small diagram of a vertical line with a horizontal tick mark.

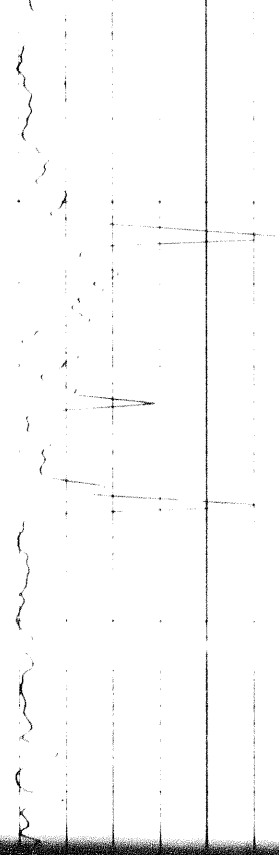

129

Handwritten notes on the top right of the right page, including a small diagram of a vertical line with a horizontal tick mark.

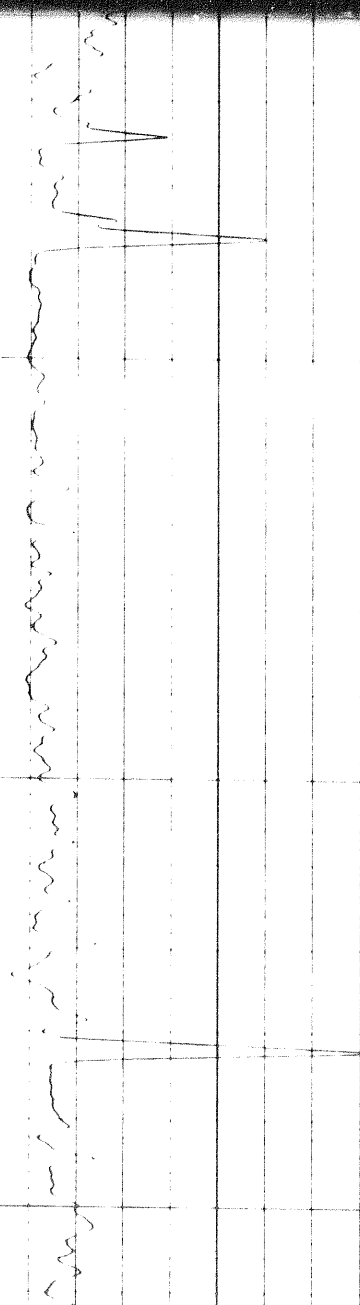

12

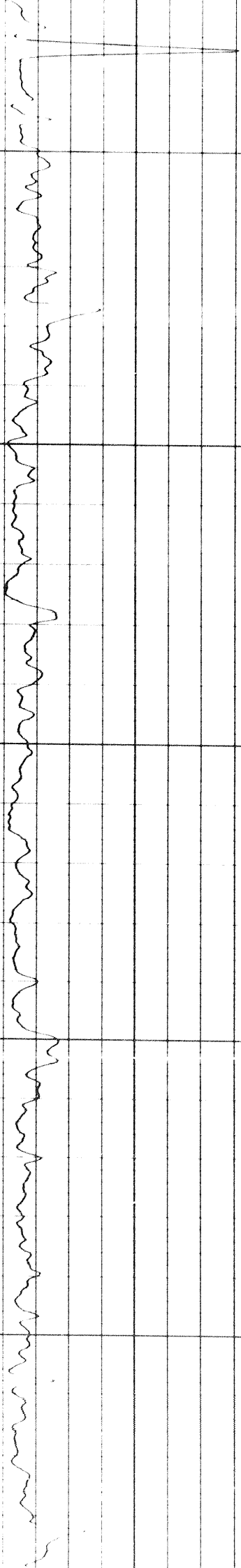
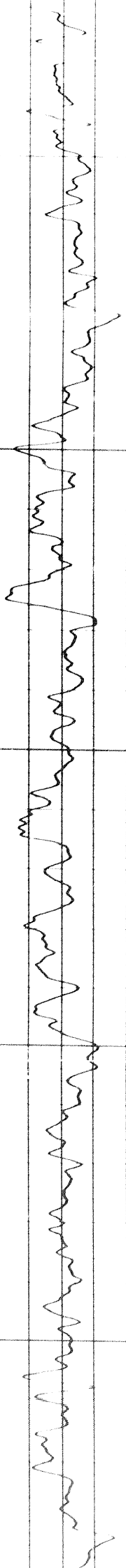

2500

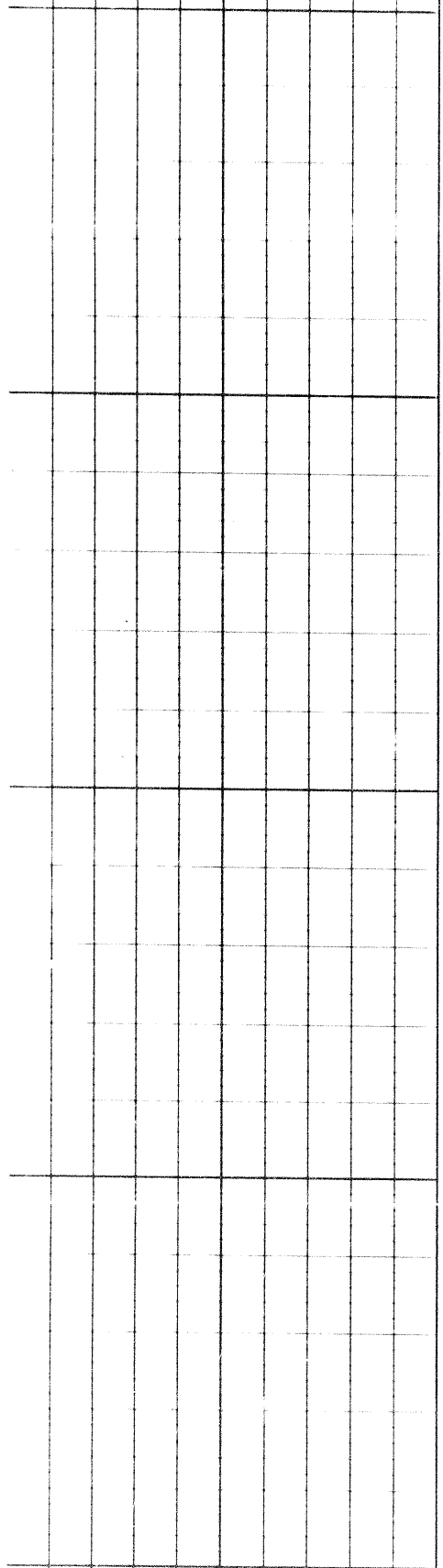

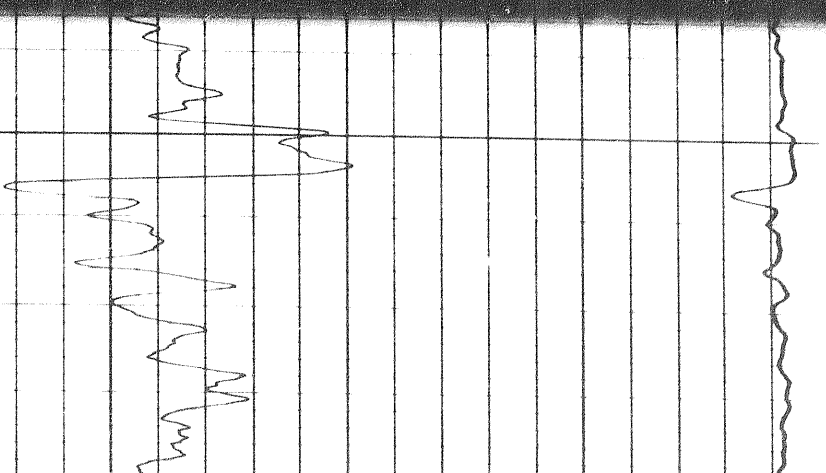
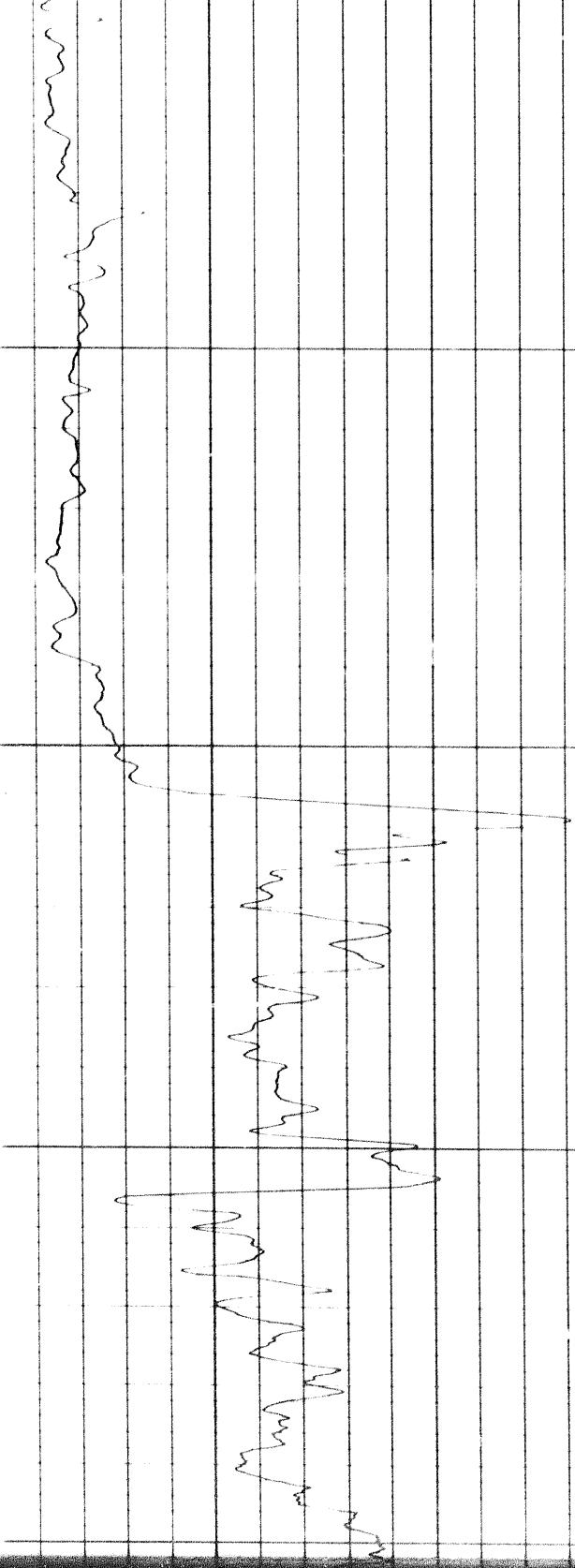
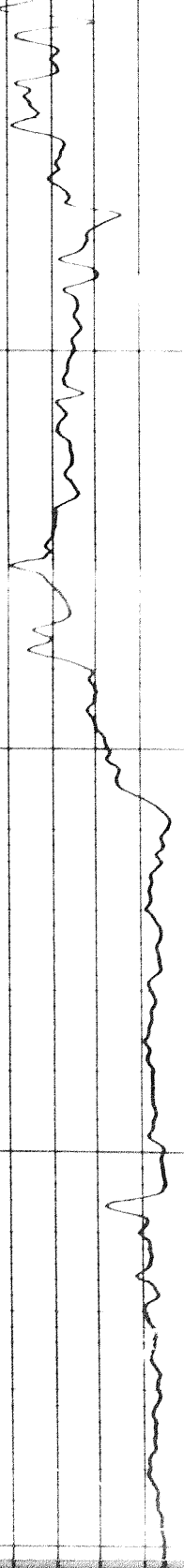

134

2800

2900

3000

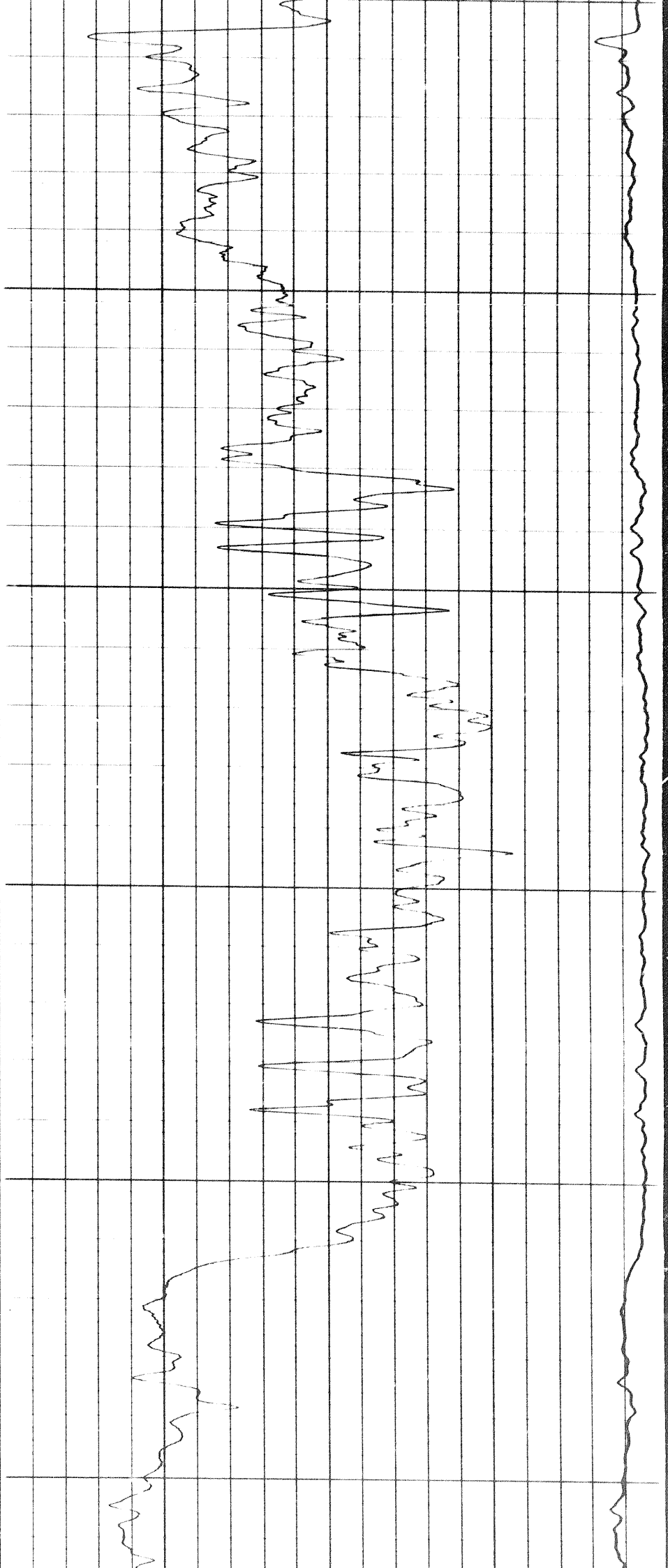
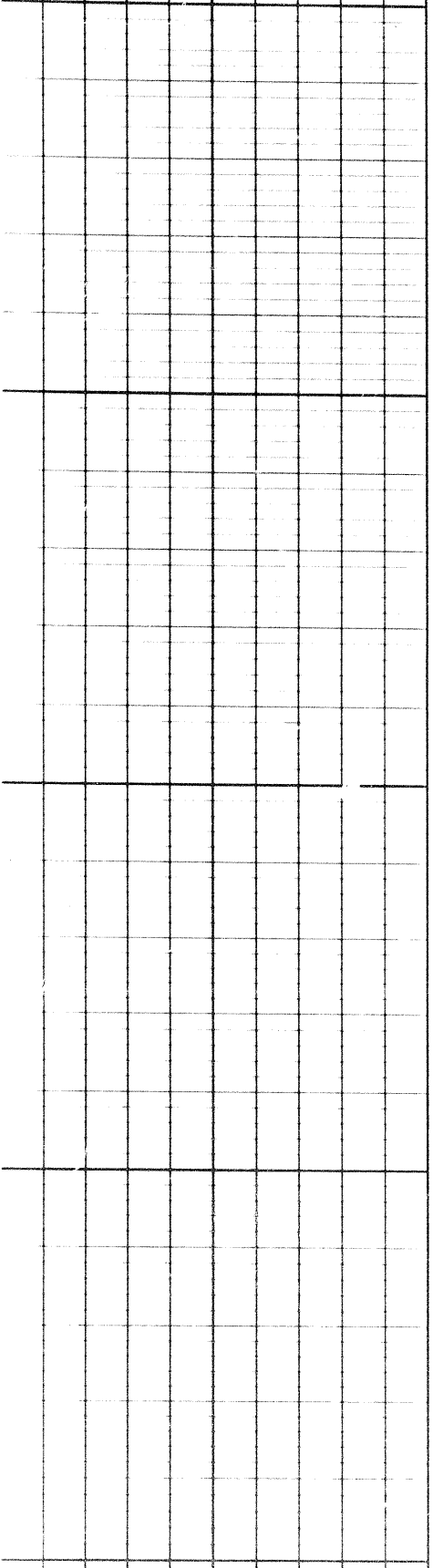

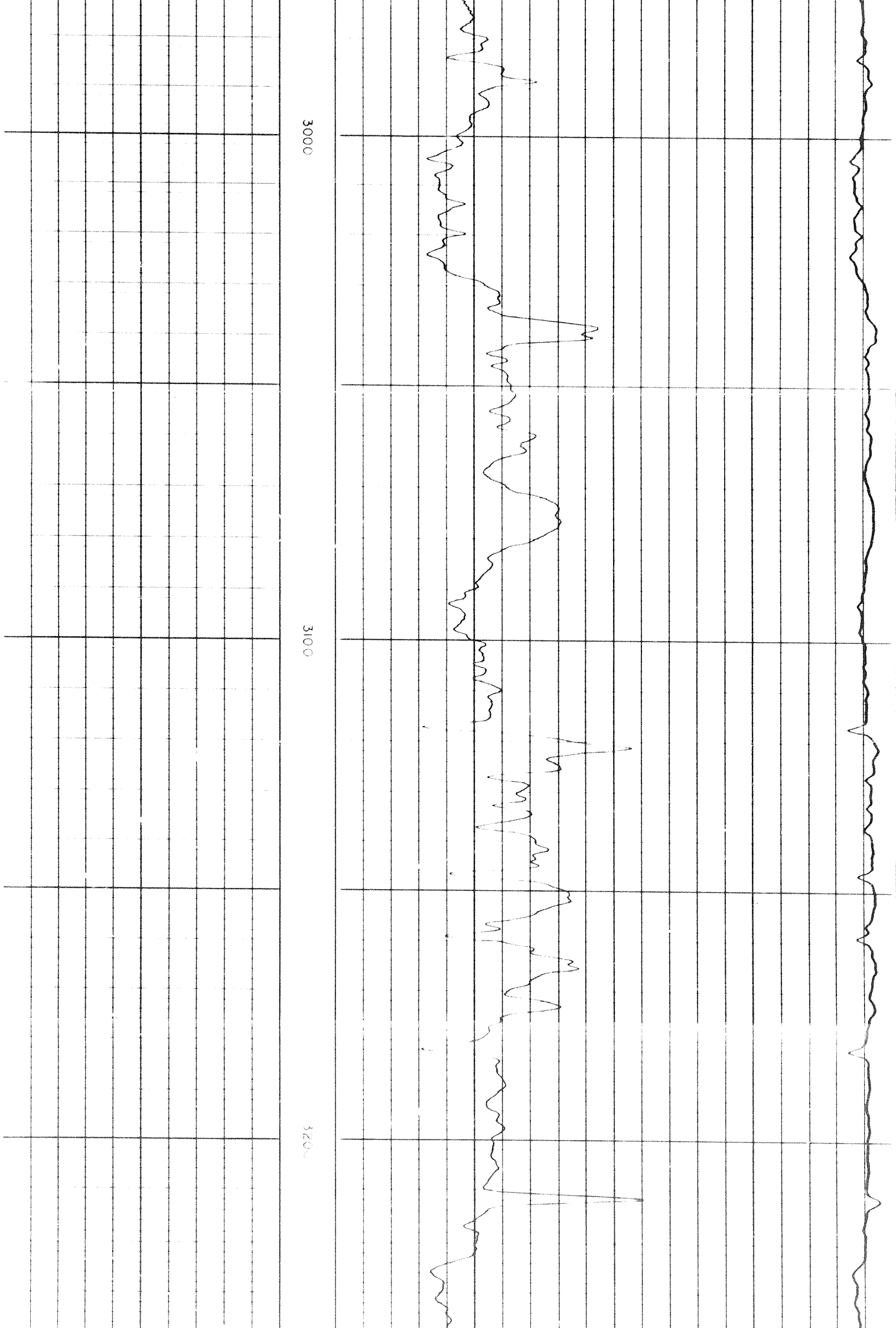

PH

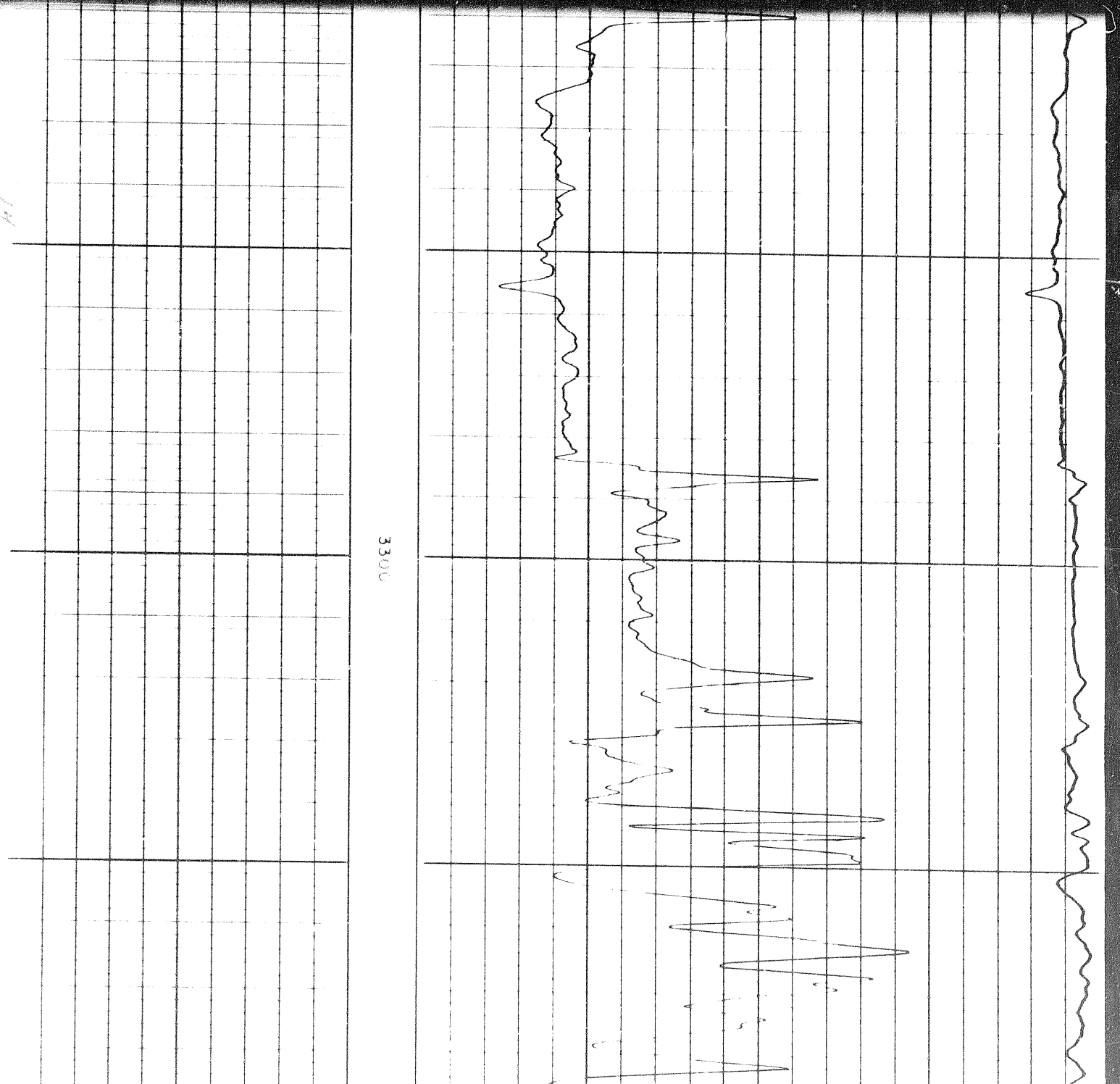
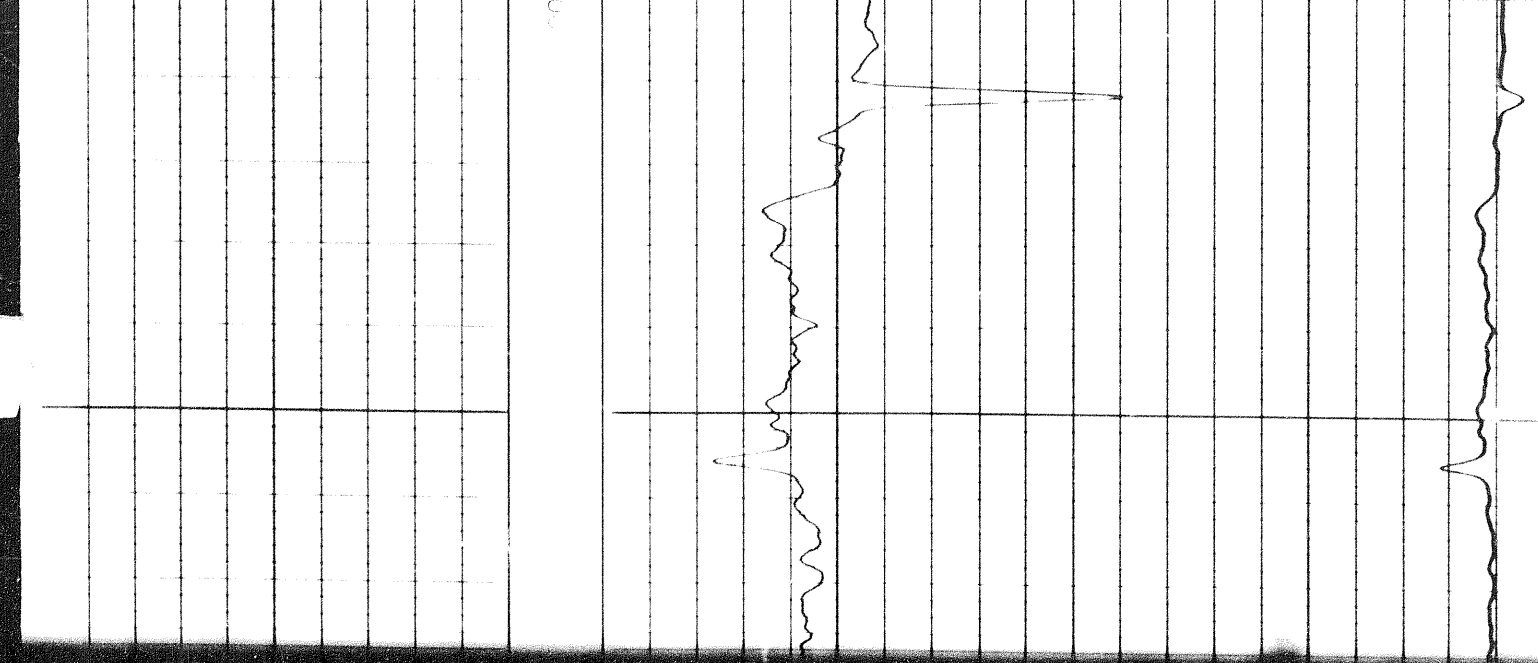

3300

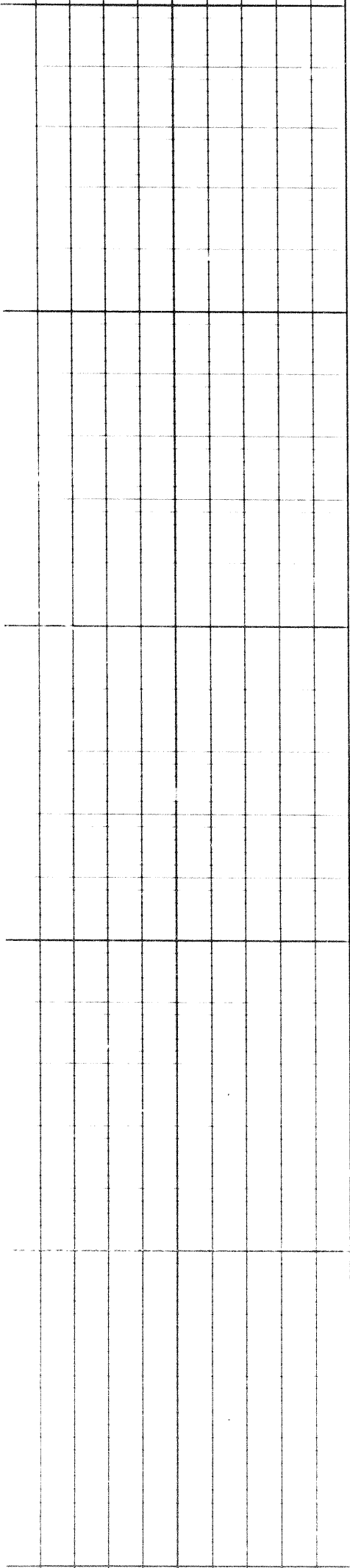

3400

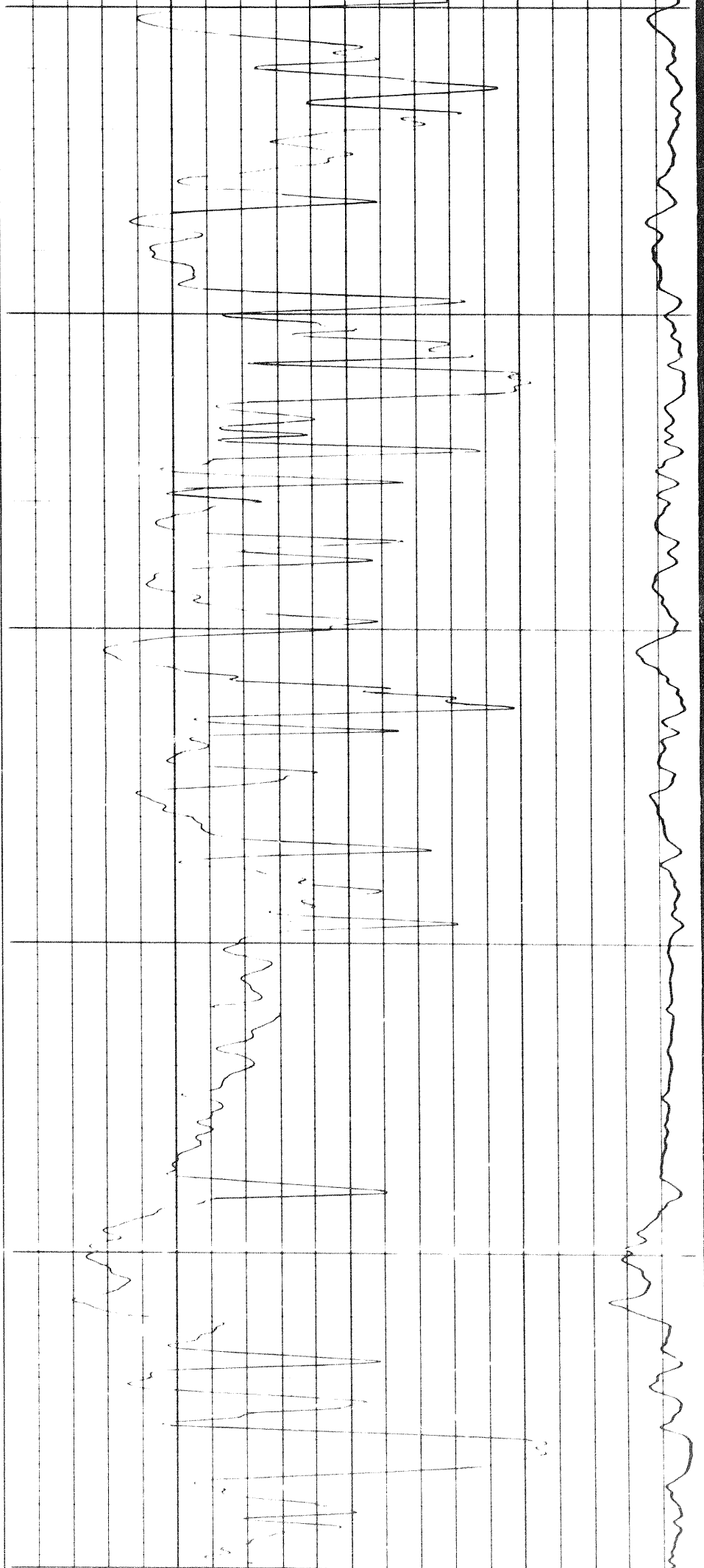

1531

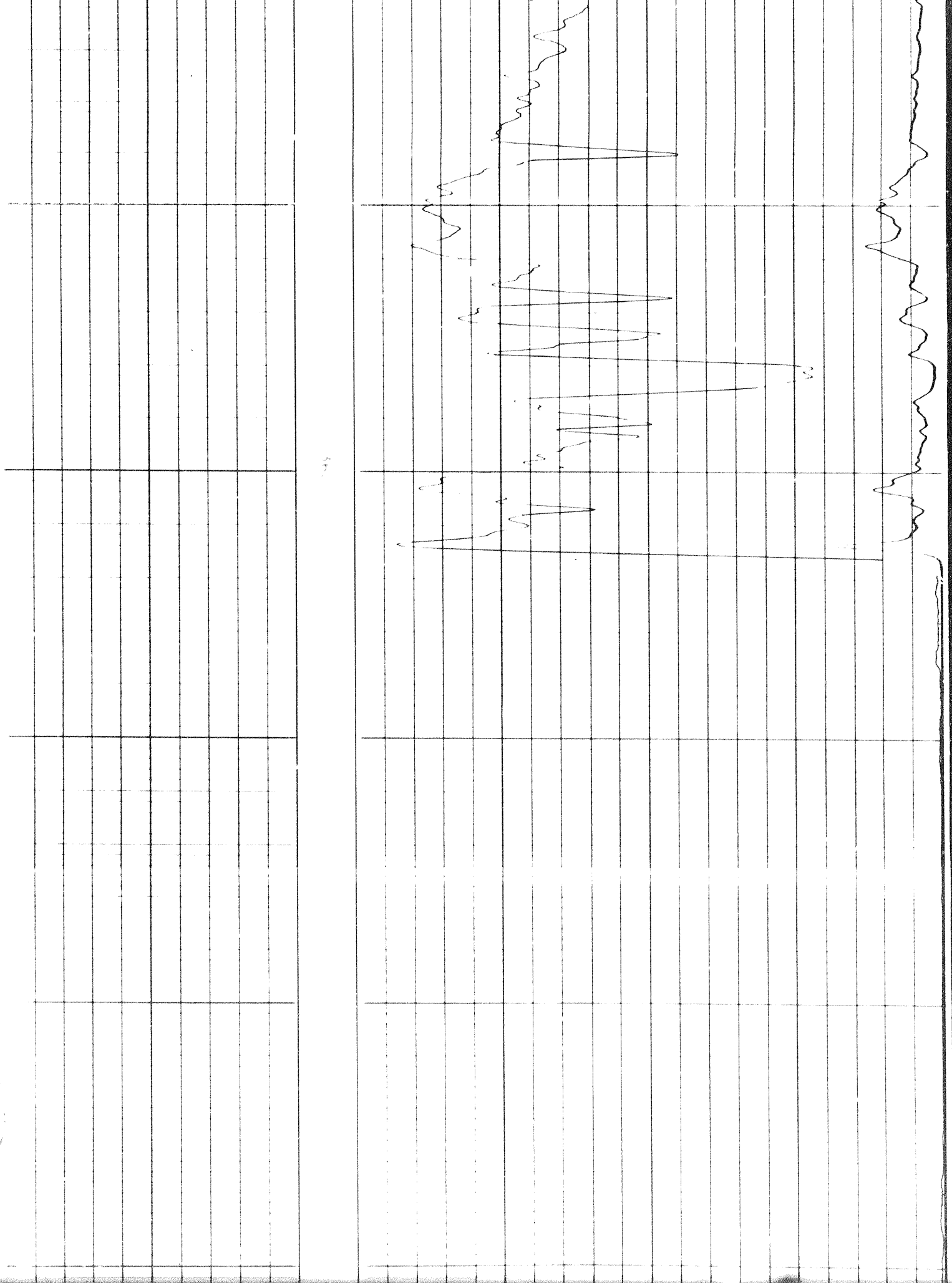

168

4200

4200

4300

17d

4600

4700

4700

7-2

5000

5100

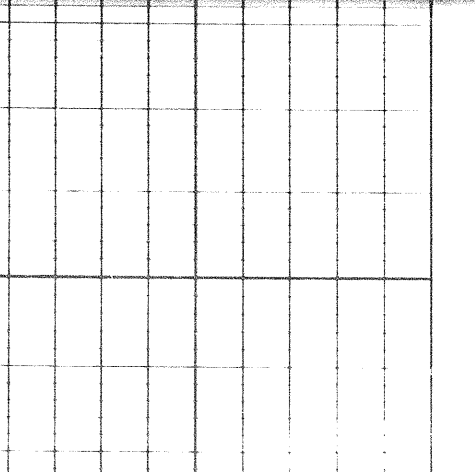
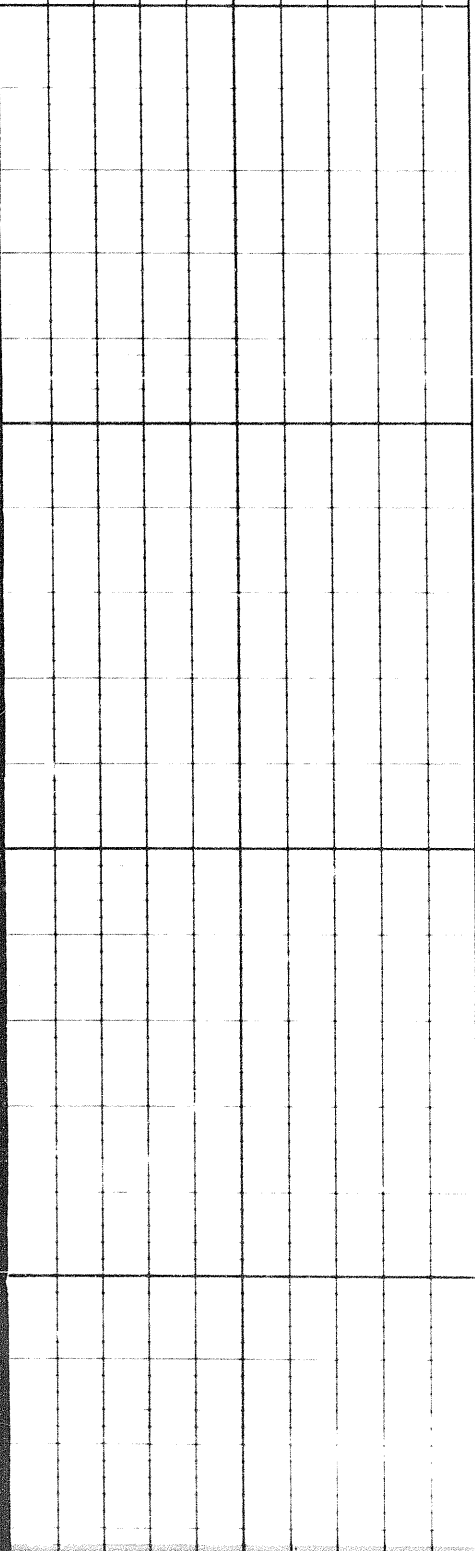

198

5400

5500

5600

1000

FR

Handwritten scribbles and lines, possibly representing a signature or a series of connected dots.

FR

DETAIL LOG

5" = 100'

DEPTHS

CONDUCTIVITY

millimhos /m = $\frac{1000}{\text{ohms m}^2/\text{m}}$

INDUCTION

1000

500

0

DETAIL LOG

5" = 100'

DEPTHS

CONDUCTIVITY

millimhos /m = $\frac{1000}{\text{ohms m}^2/\text{m}}$

INDUCTION

1000

500

0

RESISTIVITY

- ohms m²/m

0 100 200 310 625 00

50 1:0 2:0 4:15 12:30

RUN #2

202

5300

5400

5500

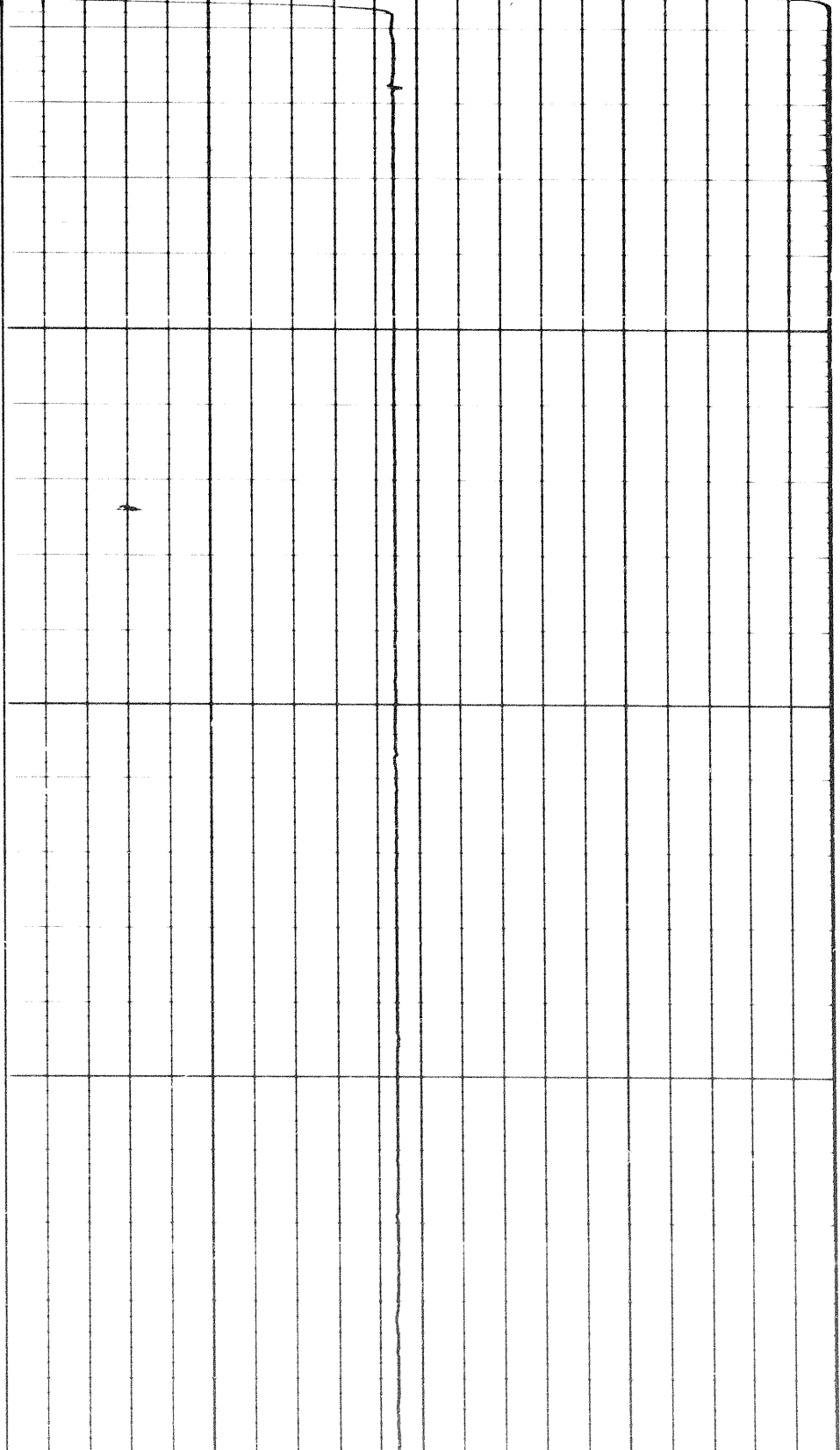
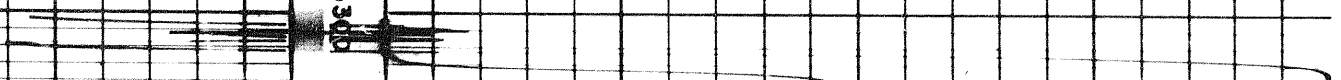

21 of 2

5500

5600

5600

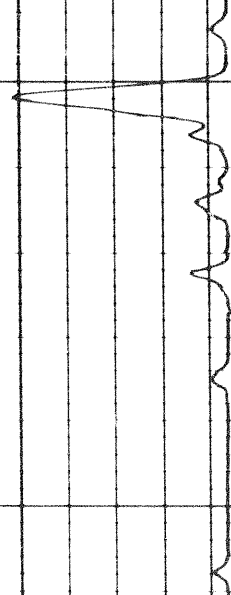
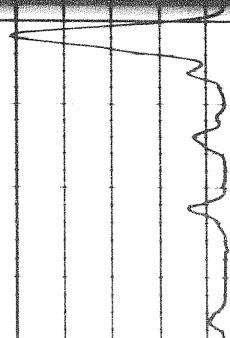

5700

5800

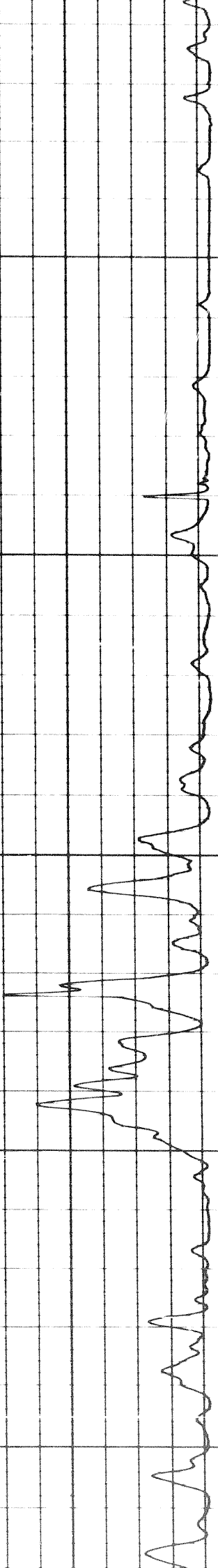

610

0009

5900

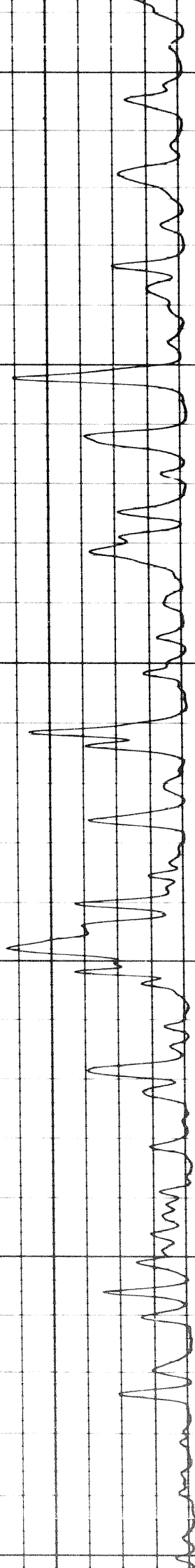

122

6100

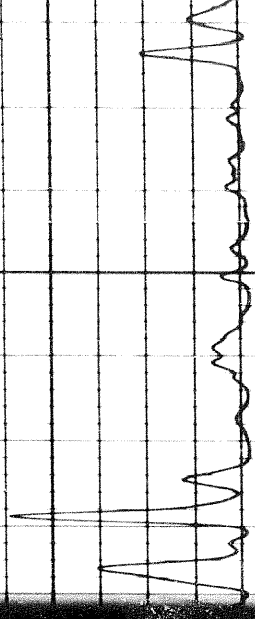

6100

6200

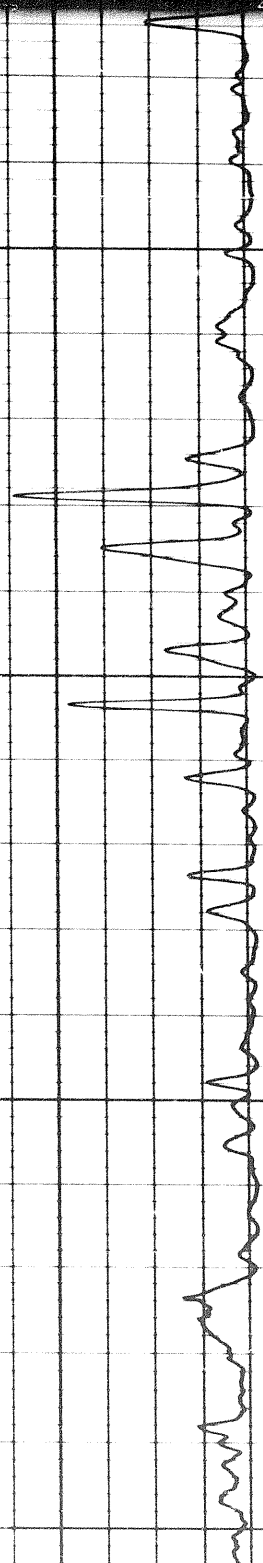

6300

6400

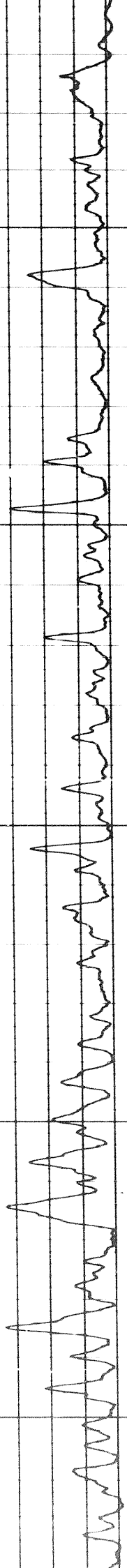

732

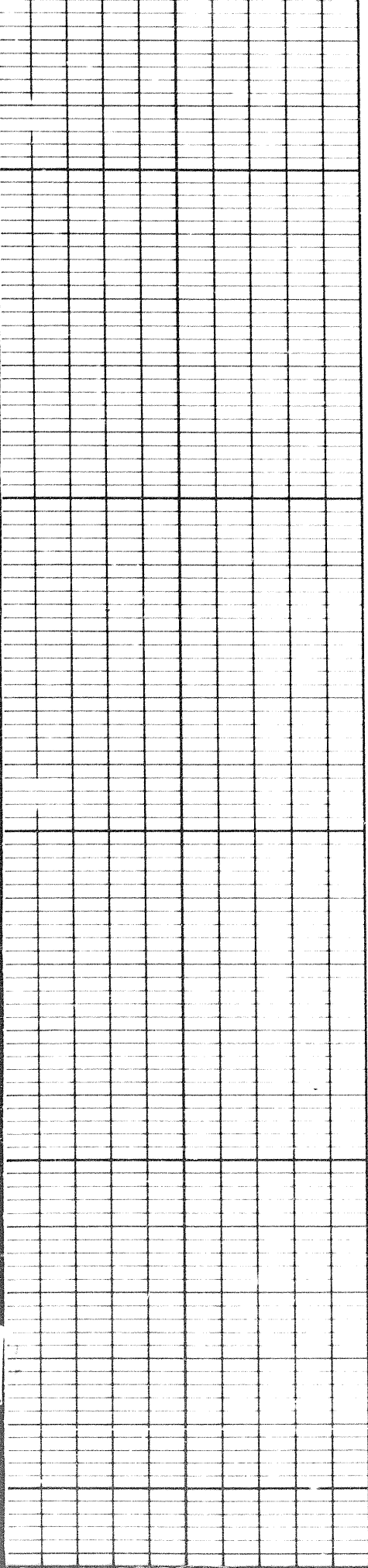

6400

6500

6600

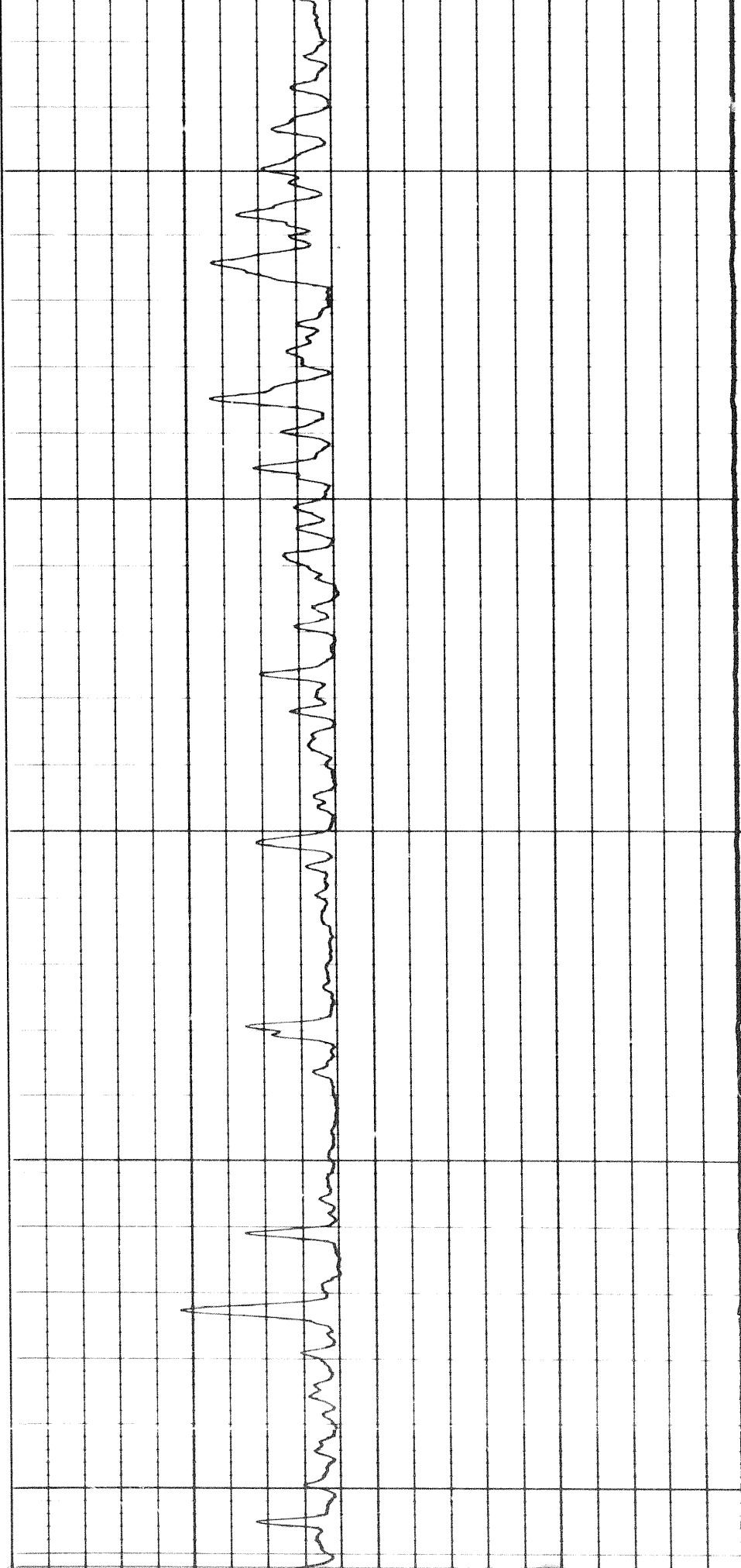

6600

6700

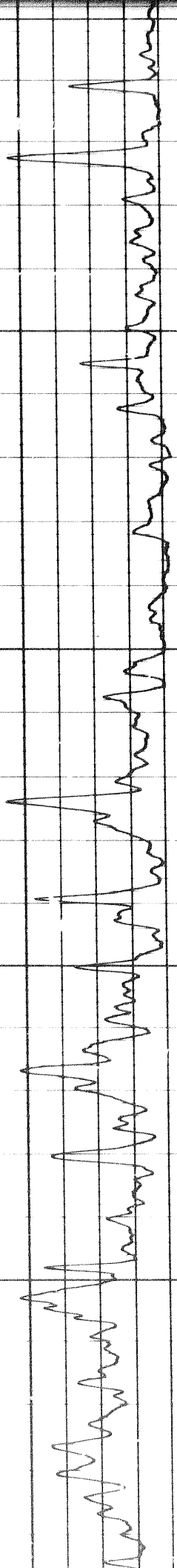

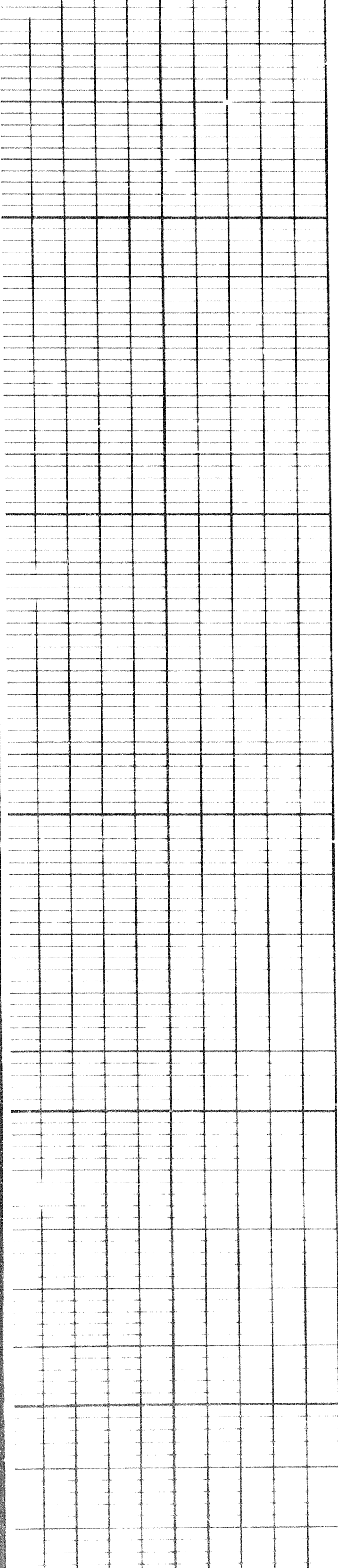

6800

6900

7000

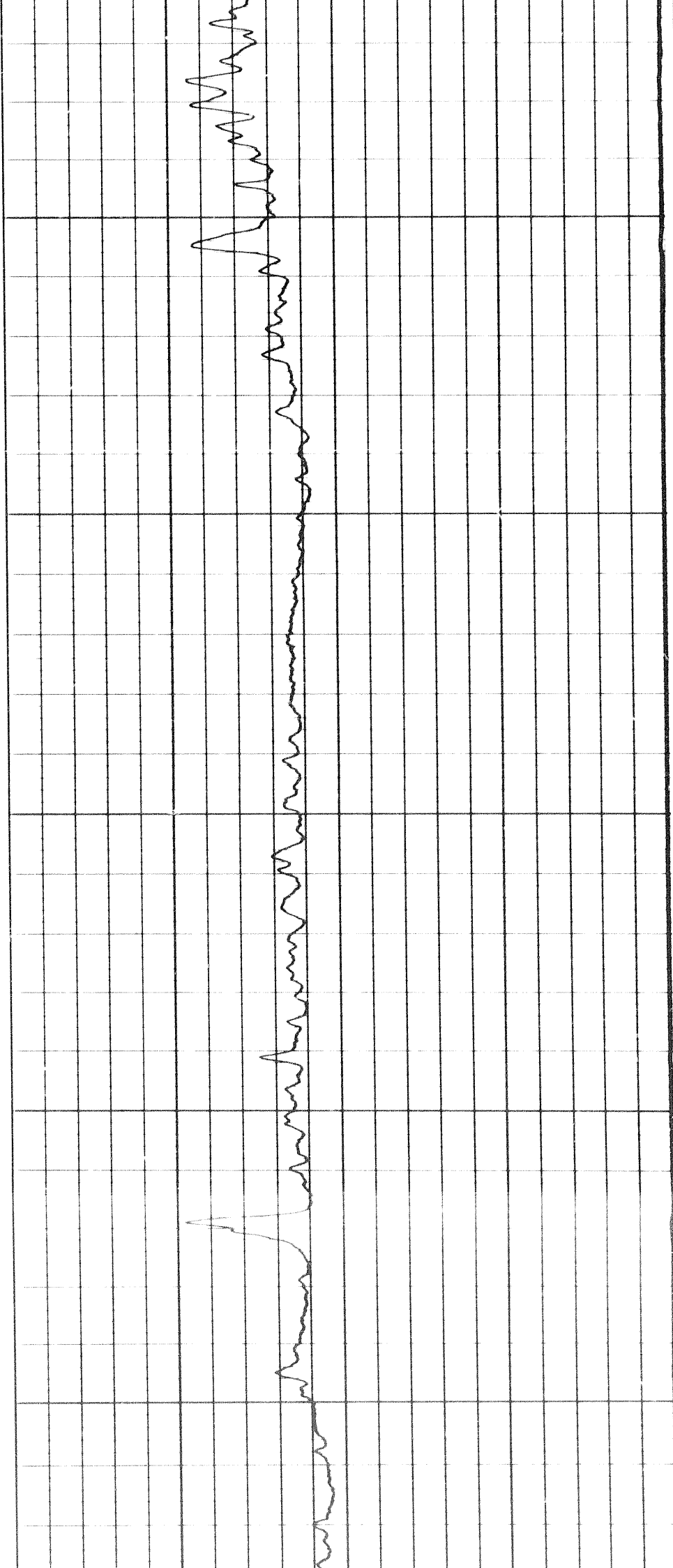

244

7000



7100

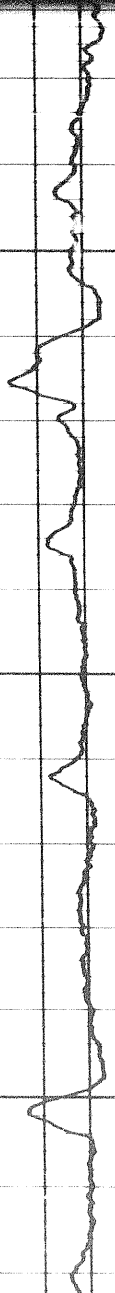

7200

7300

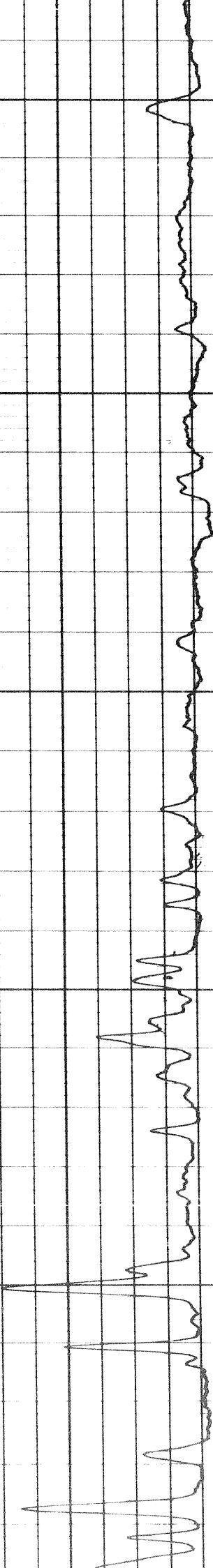

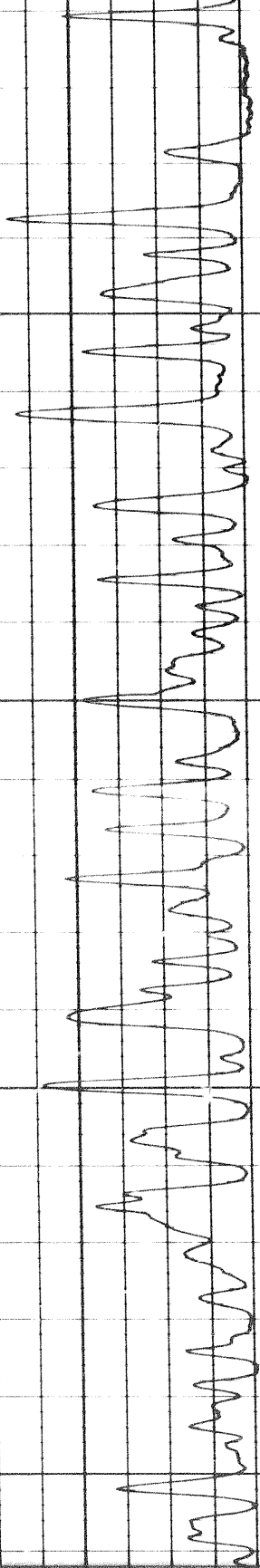

7400

7500

3

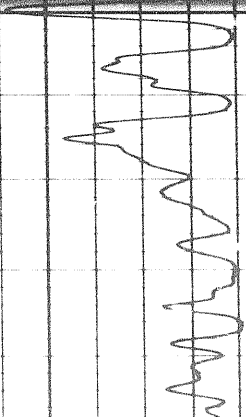

500

3

259

7600

7700

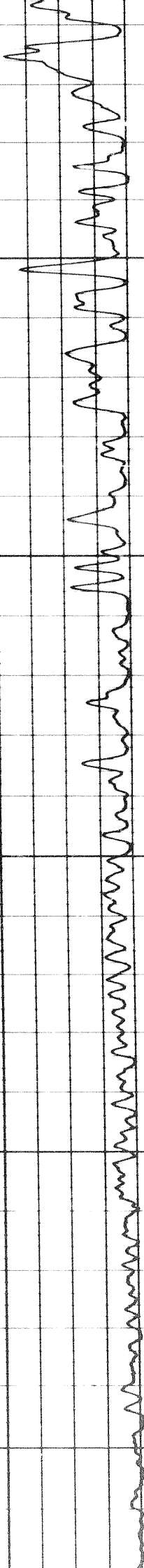

3

7800

7900

8000

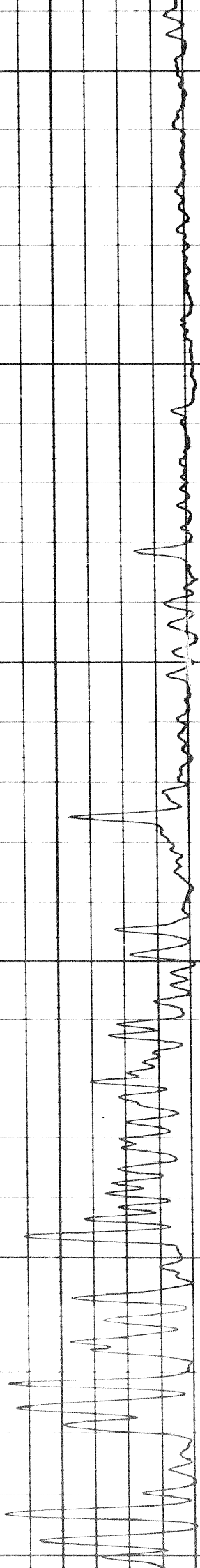

26.07

8000

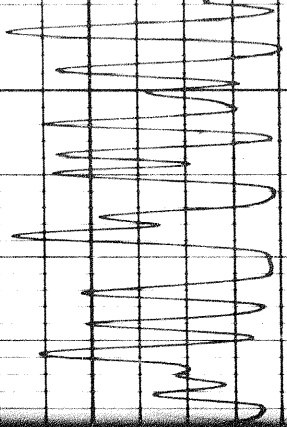

8000

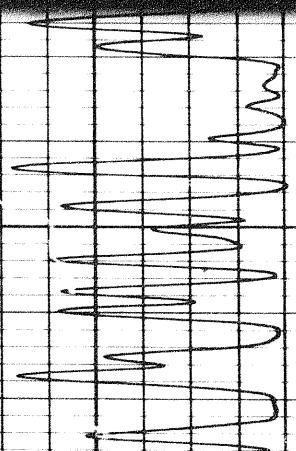

8100

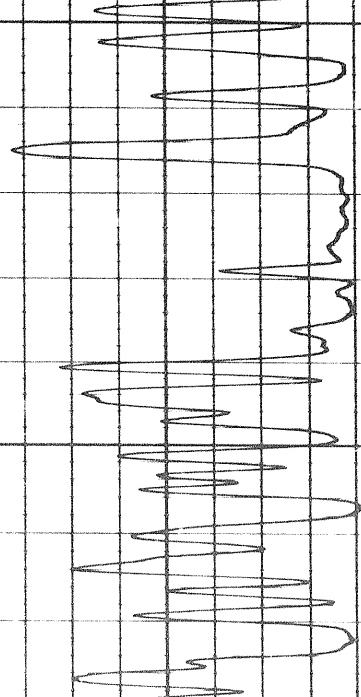

8200

8300

8400

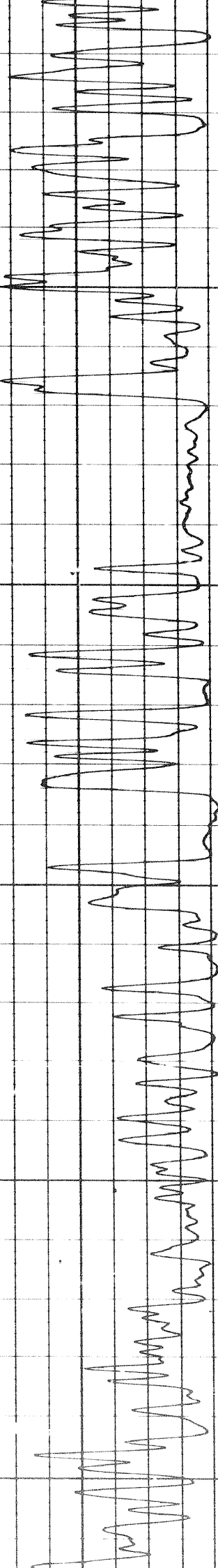

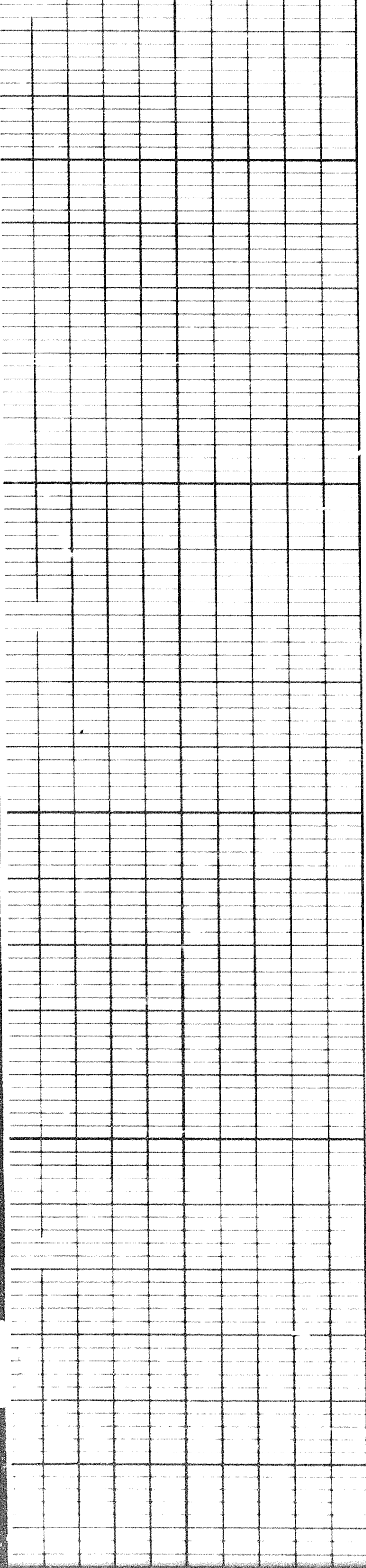

8300

8400

8500

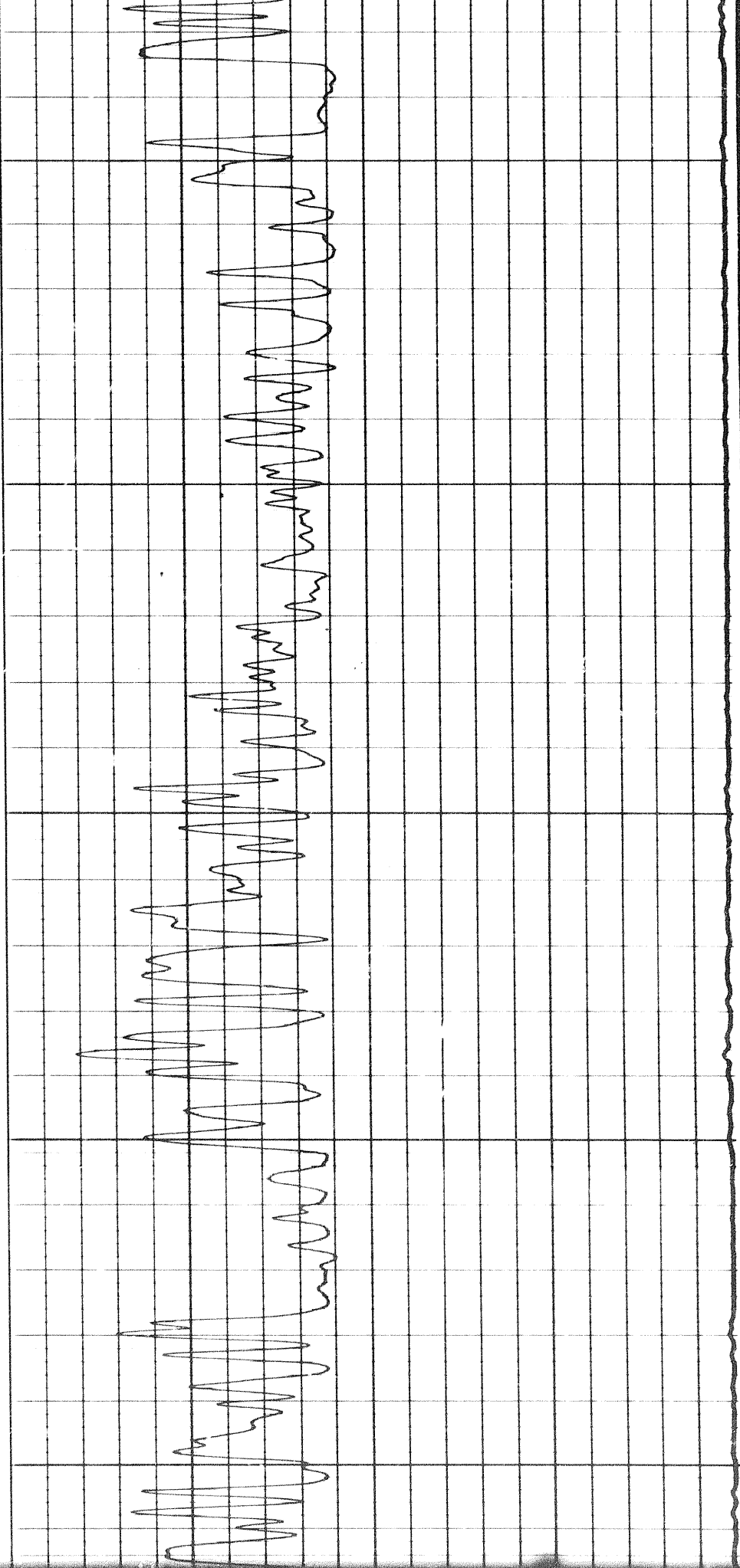

8700

8800

8900

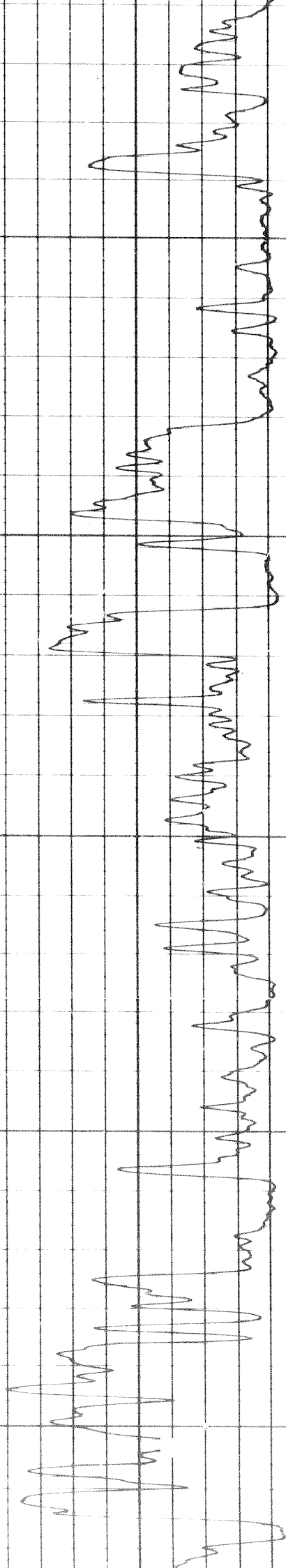

436

0069

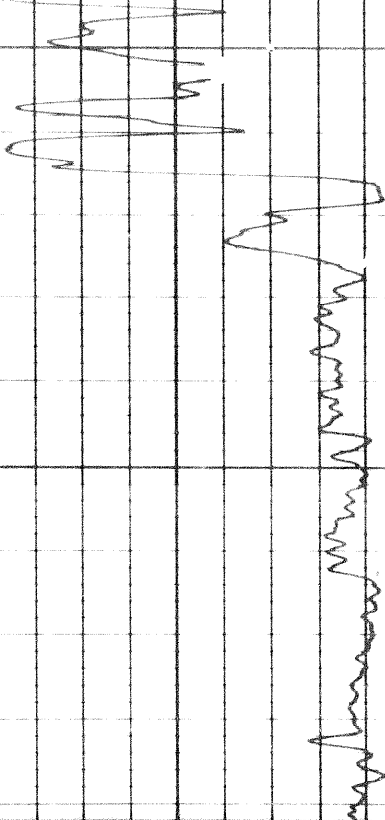

0006

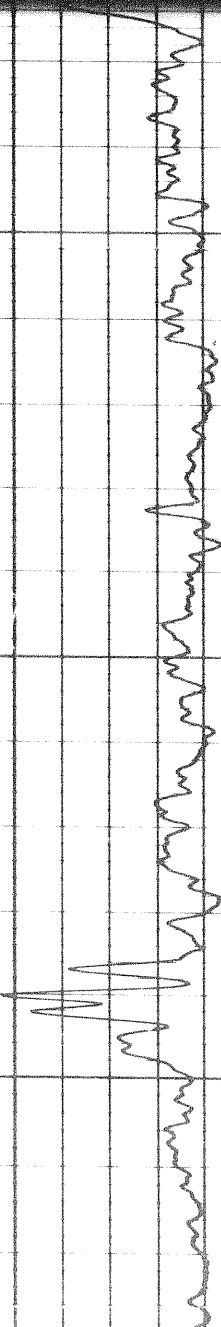

9100

9200

9300

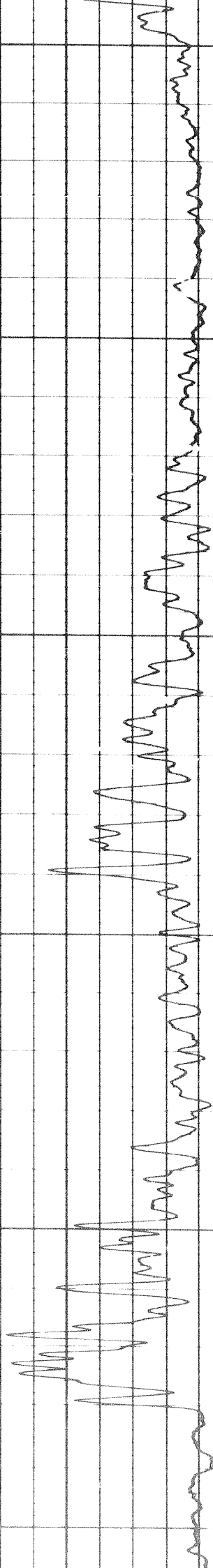

9300

9400

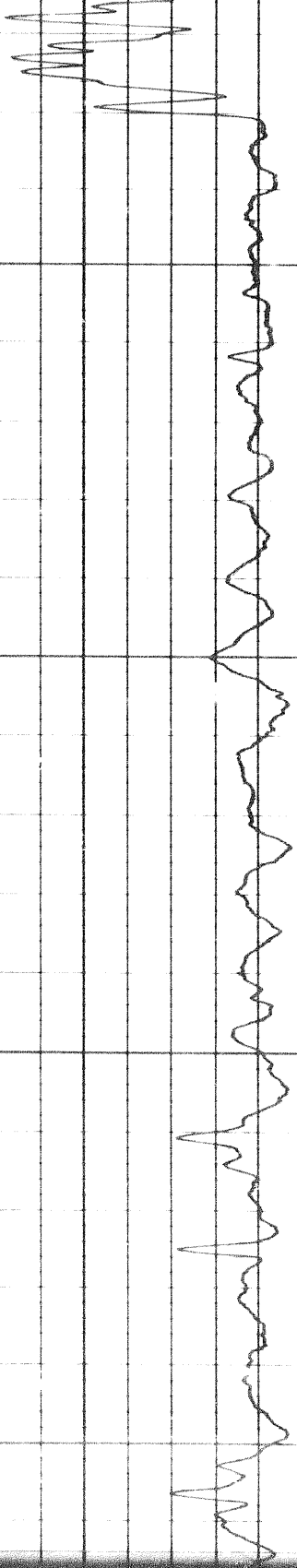

9500



7000

9500

9600

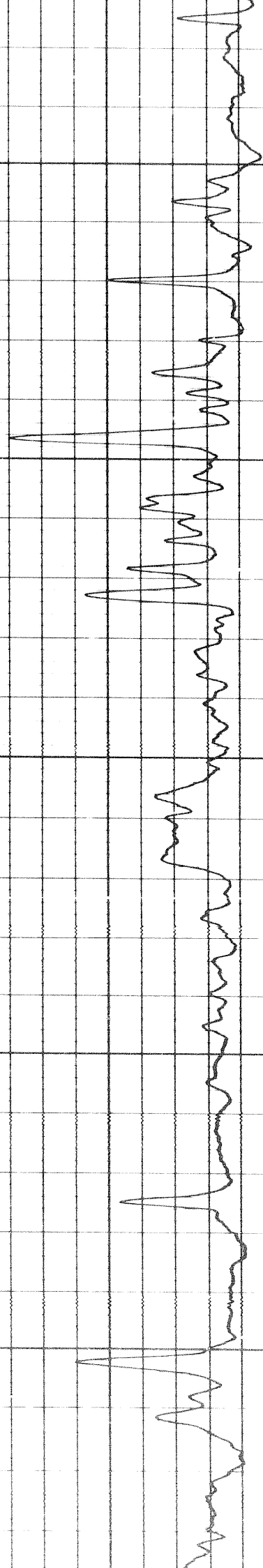

304

9700

9800

9900

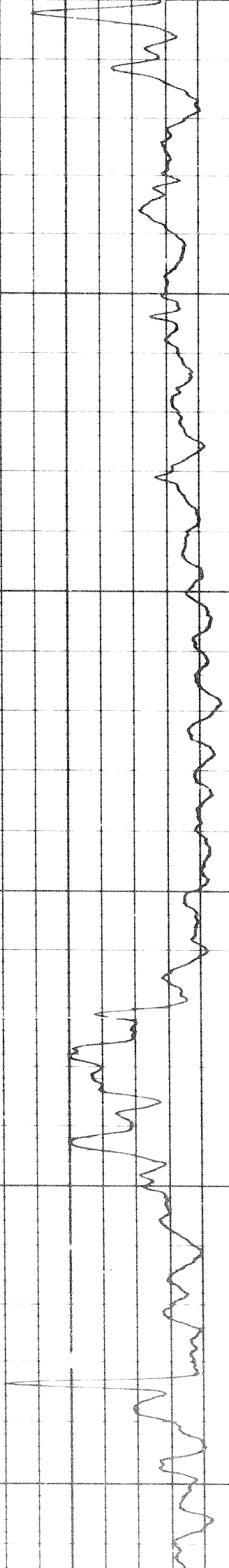

304

0065

0066

00001

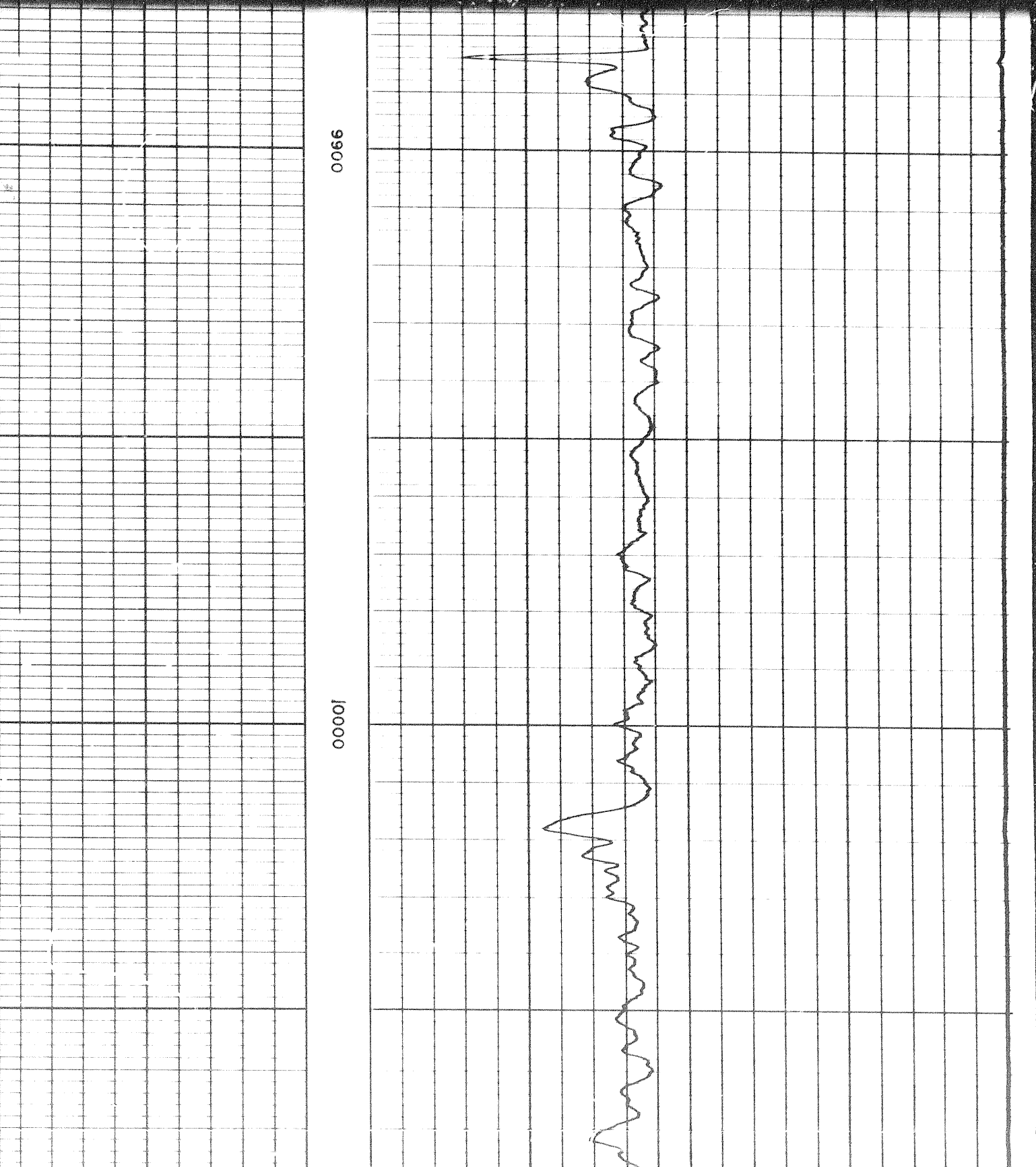

10100

10200

103

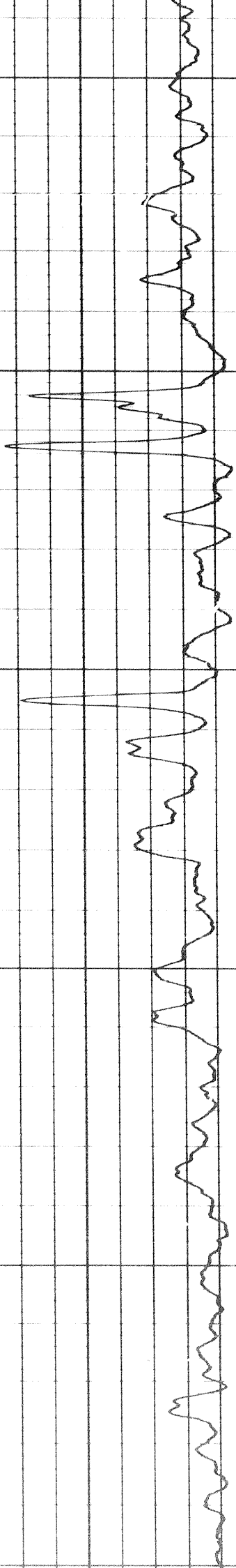

310f

10200

10300

10400



10400

10500

106



10600

10700

10800



320f

10800

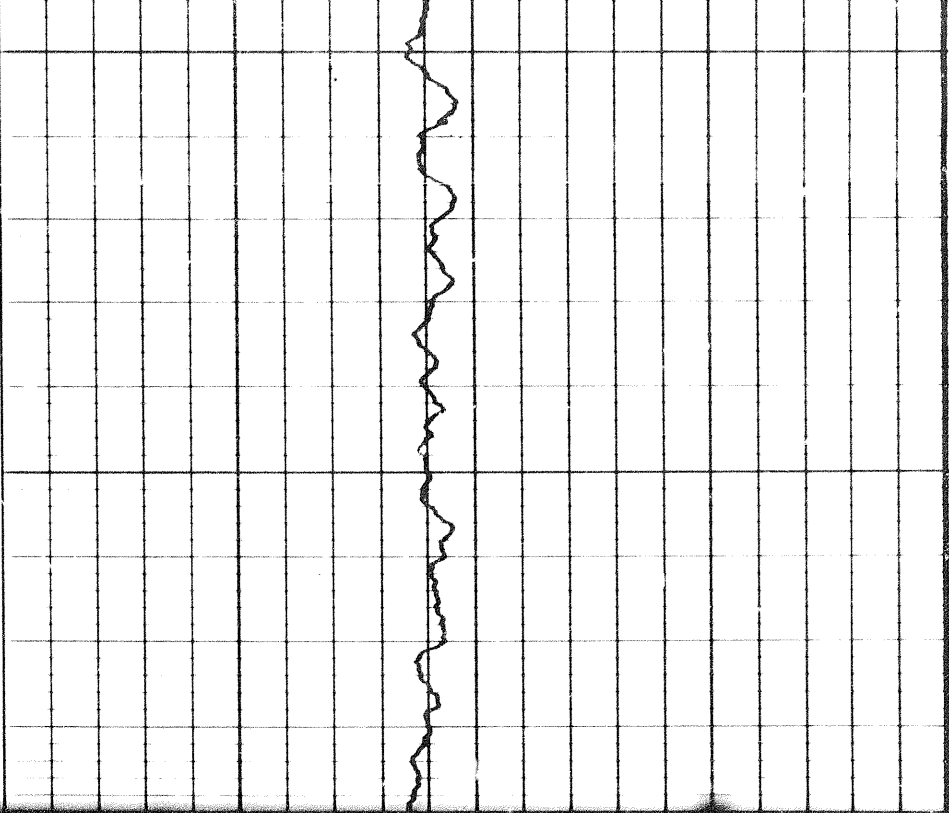

10900

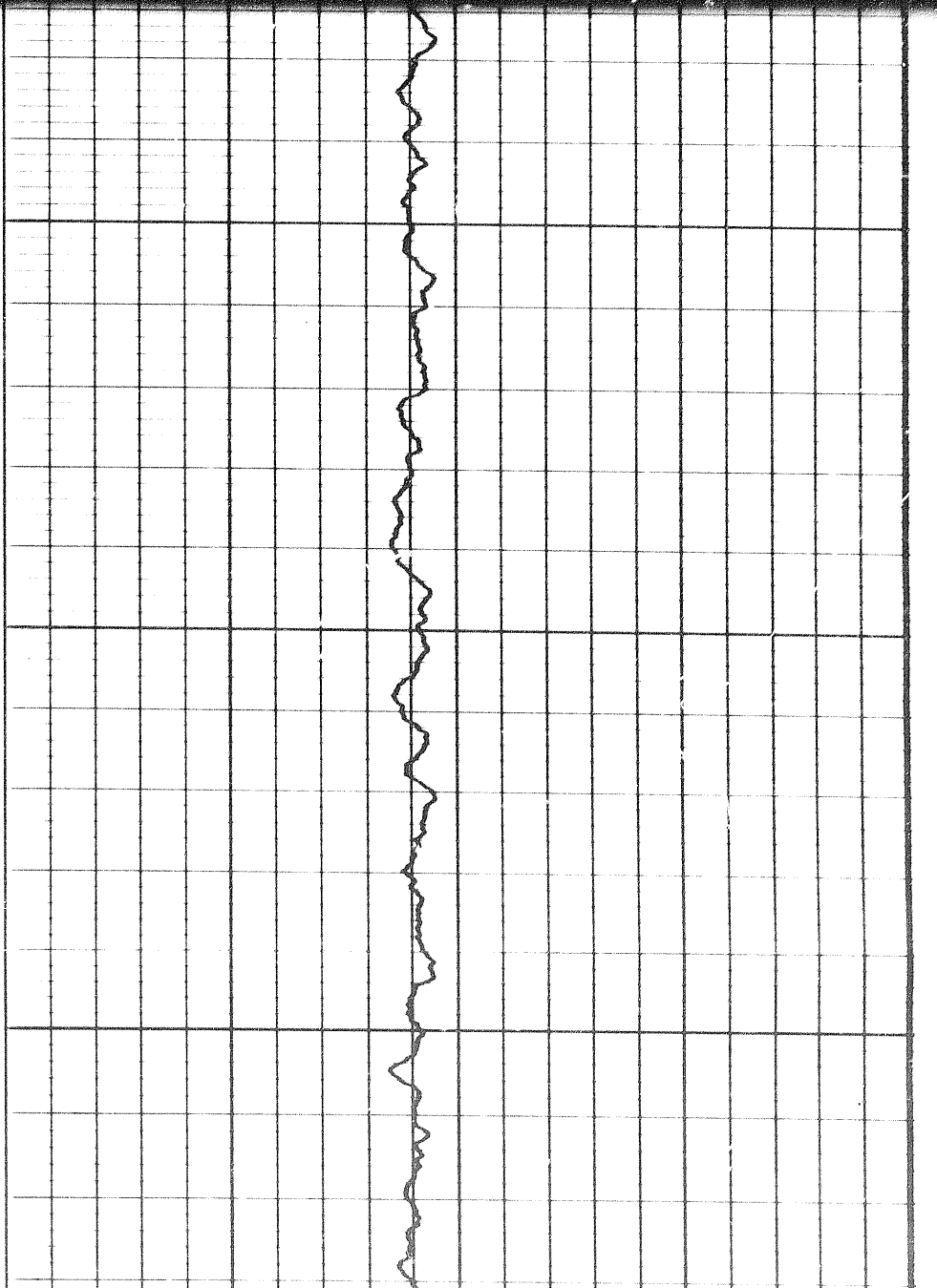

320f

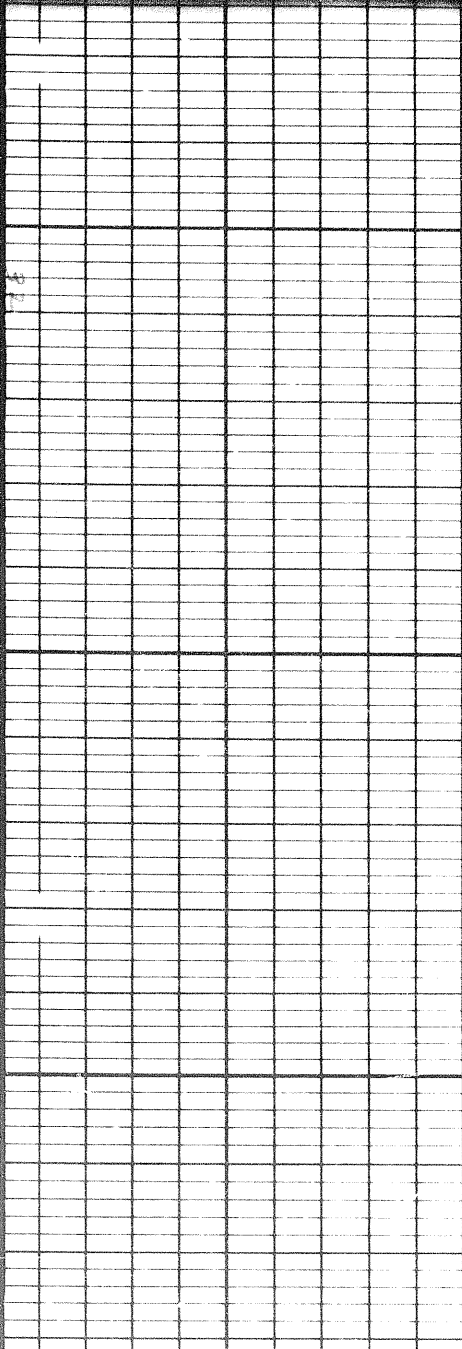

0000

1100

1200

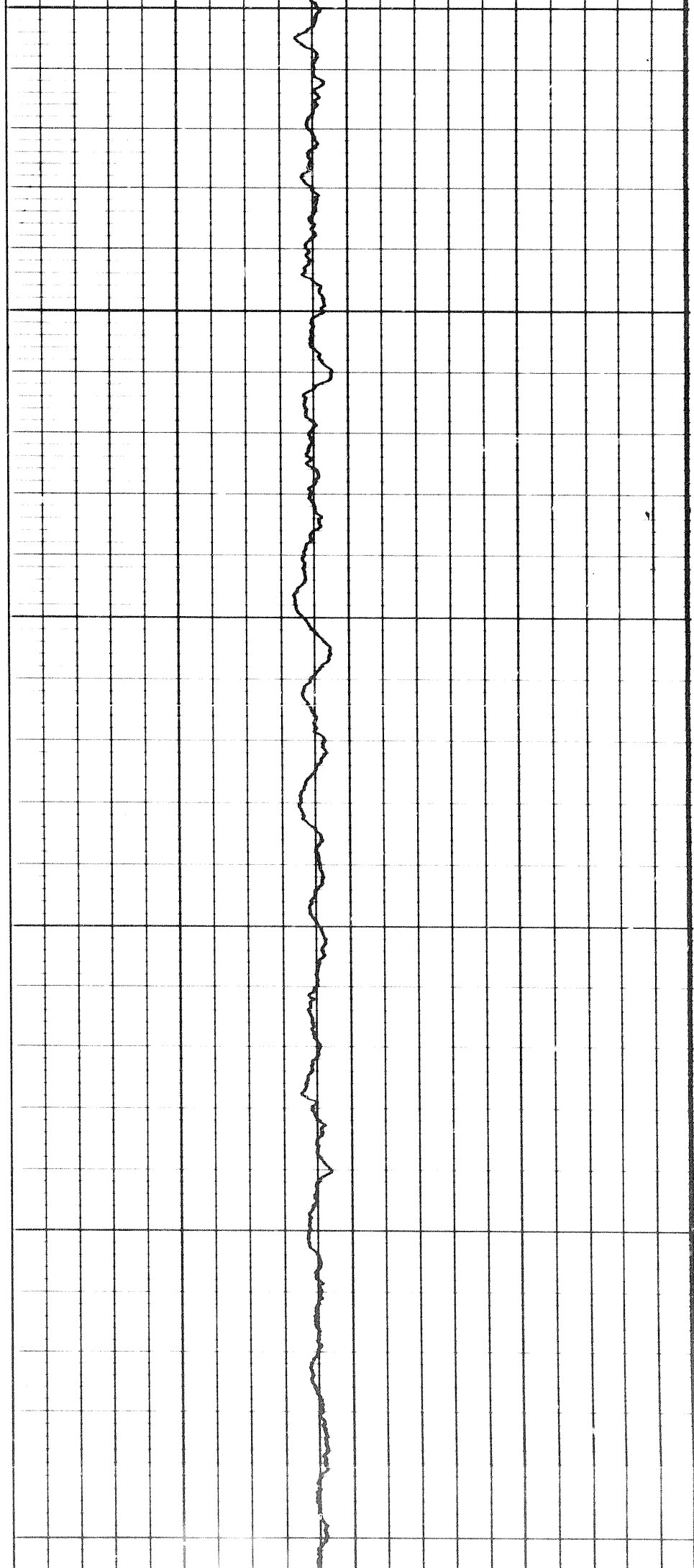

11200

11300

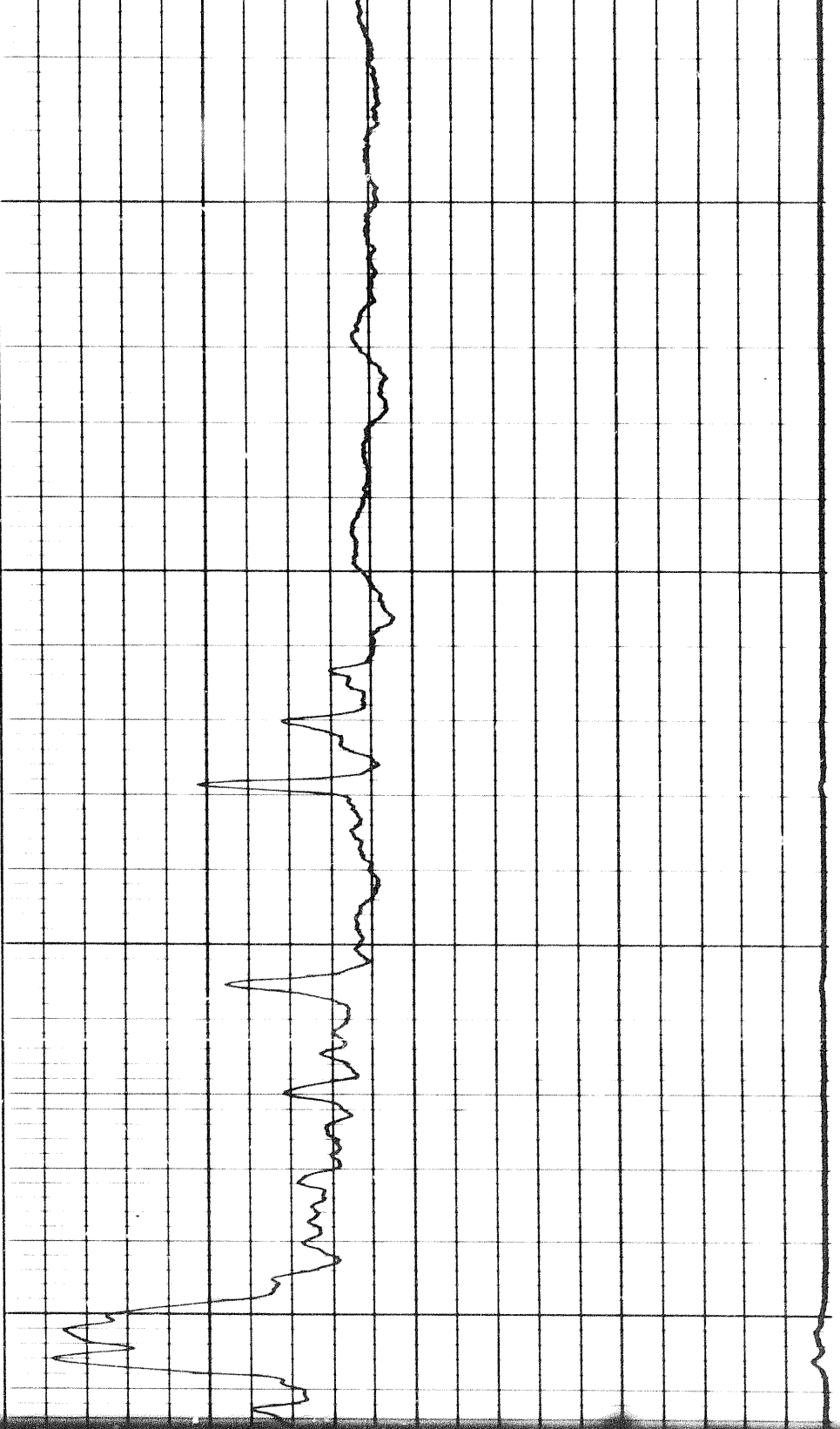

11400

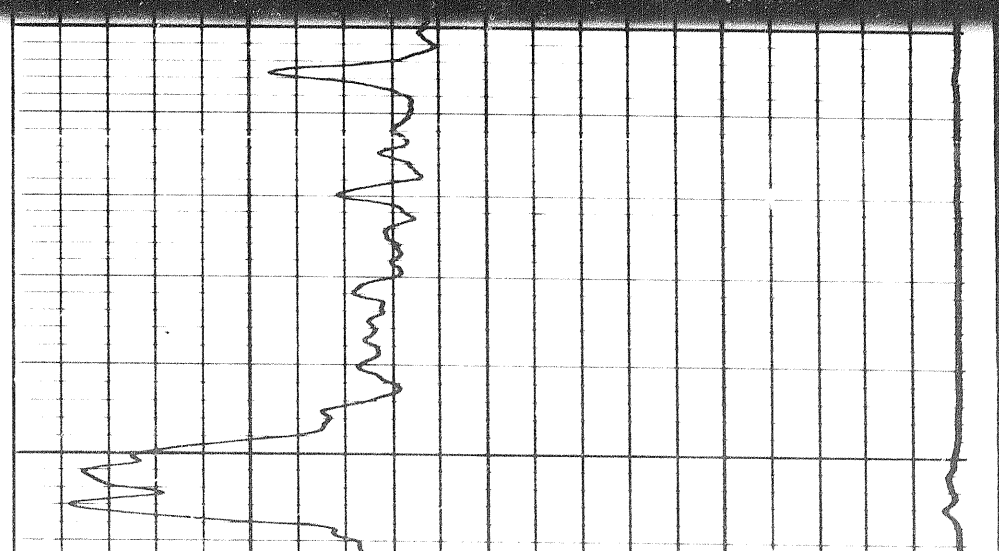

33d

11400

11500

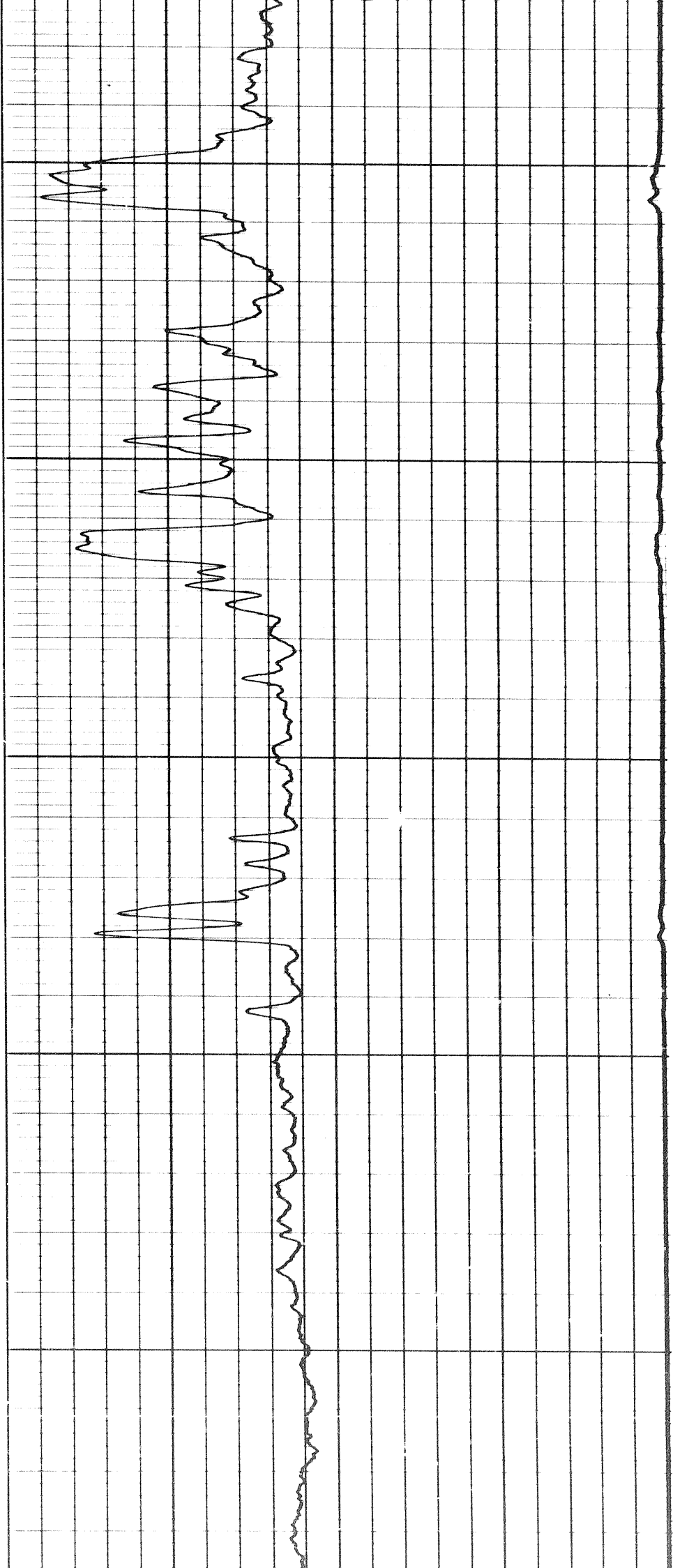

348

11600

11700

11800

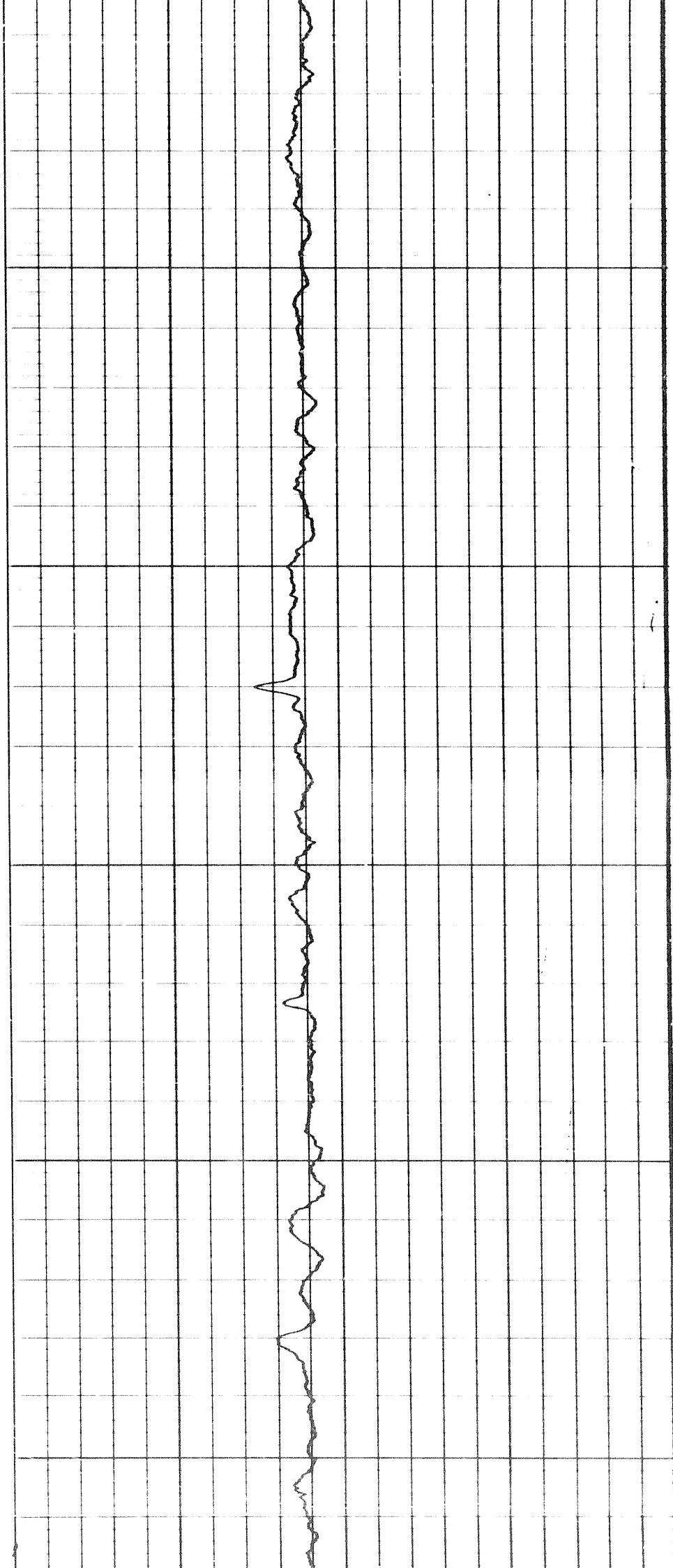

34g

11800

11800

11900

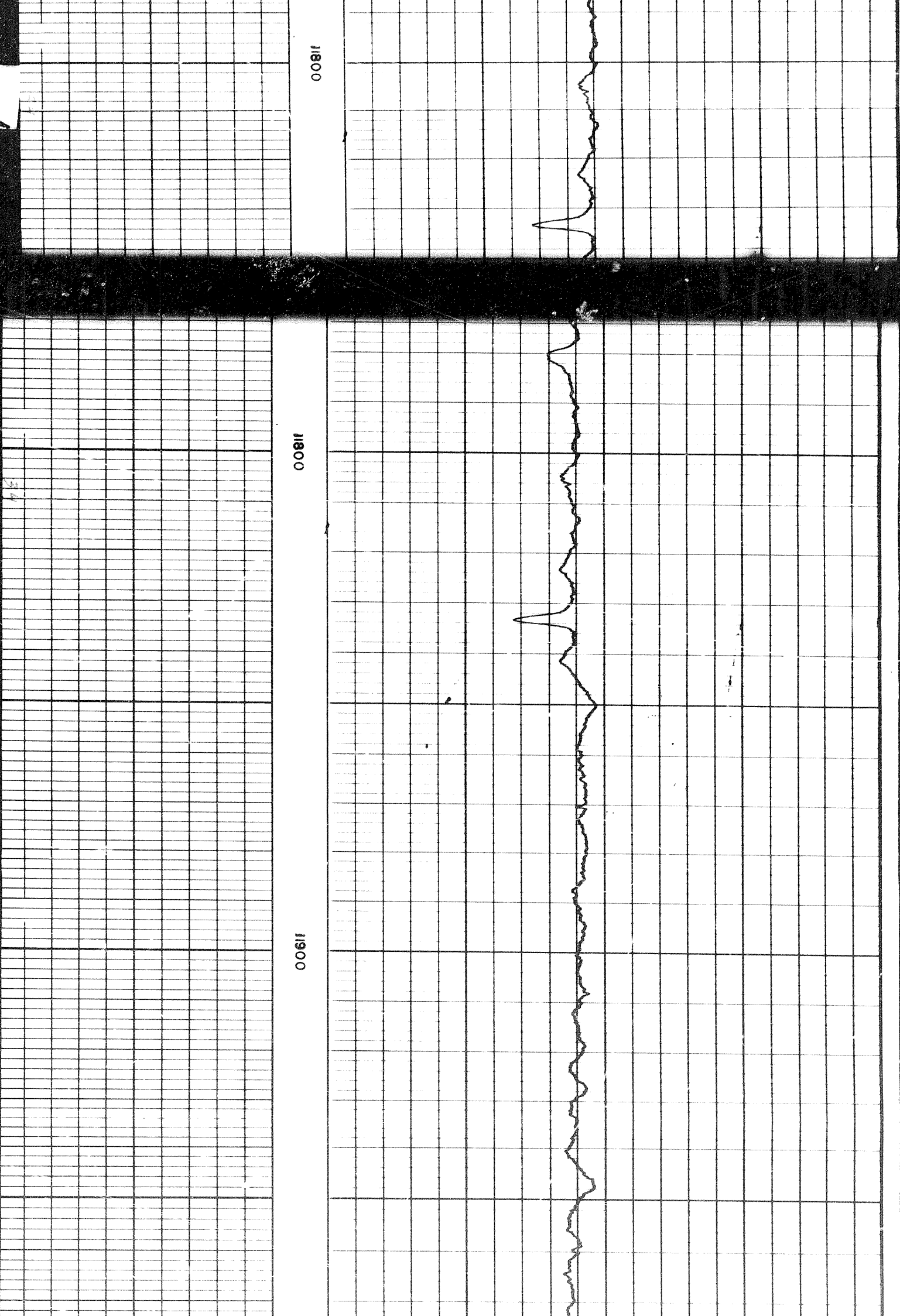

12000

12100

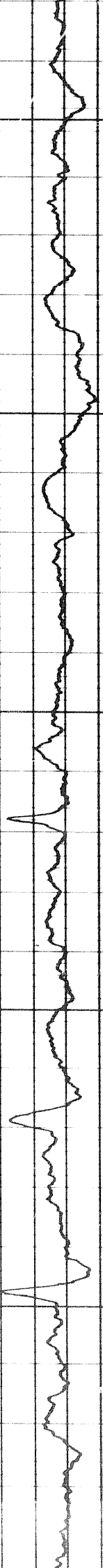

12100

12200

12300

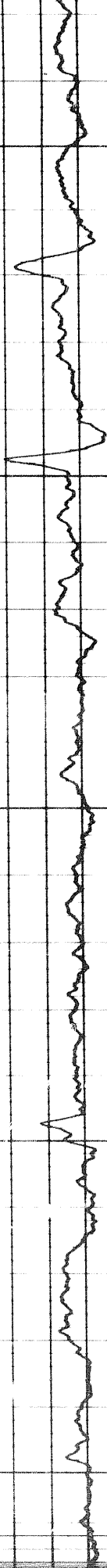

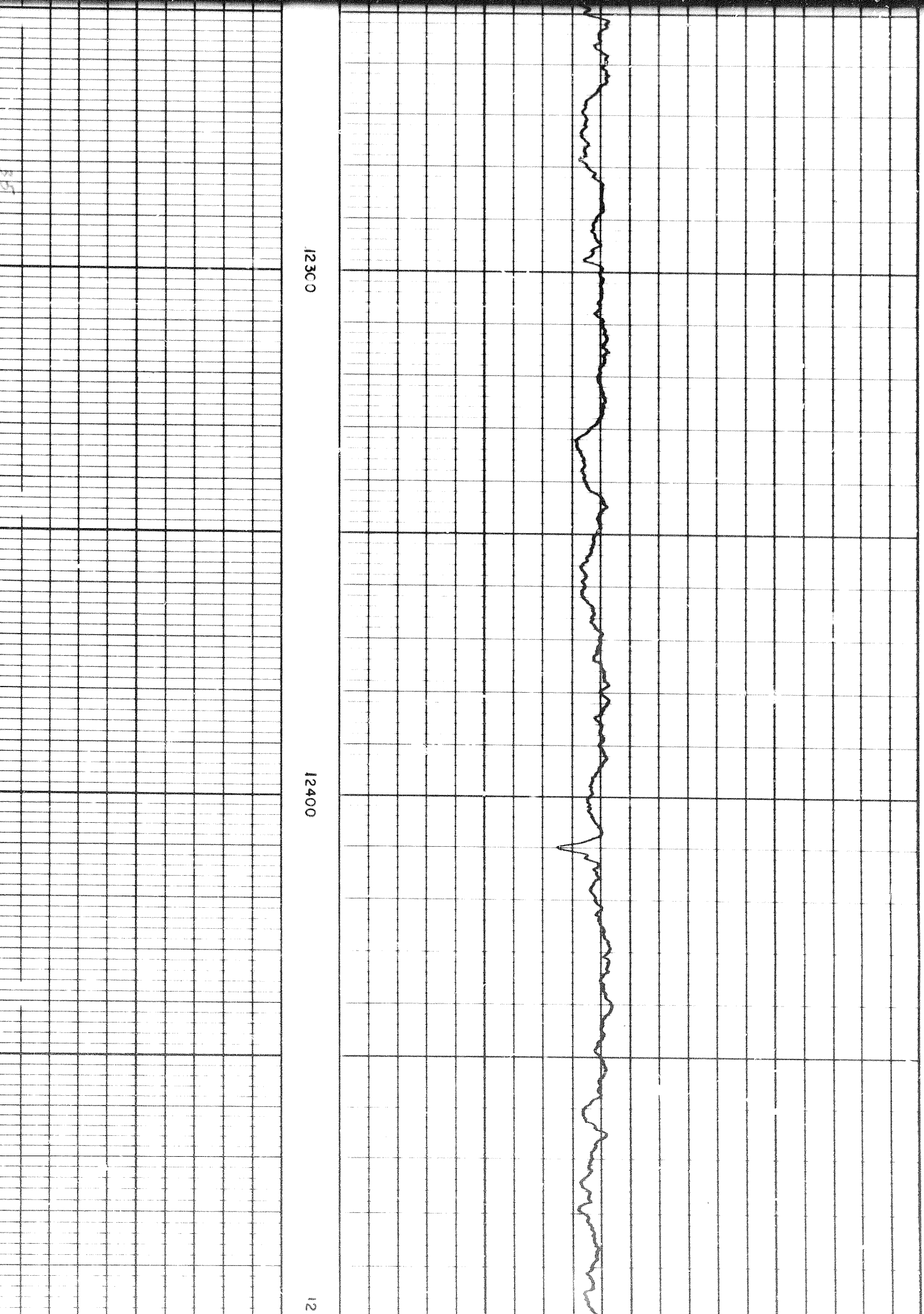

12300

12400

12

85

12500

12600

12700

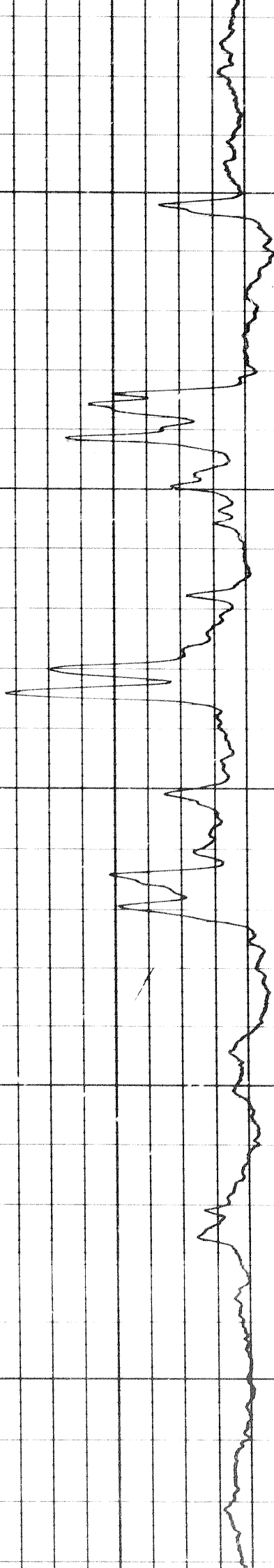

00

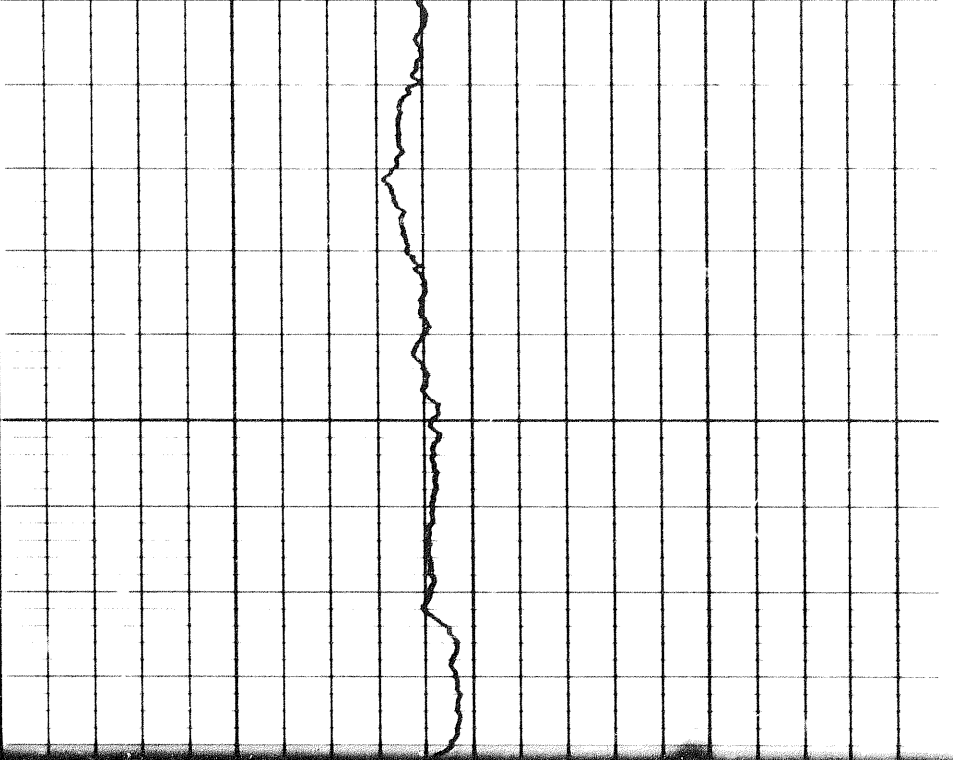

364

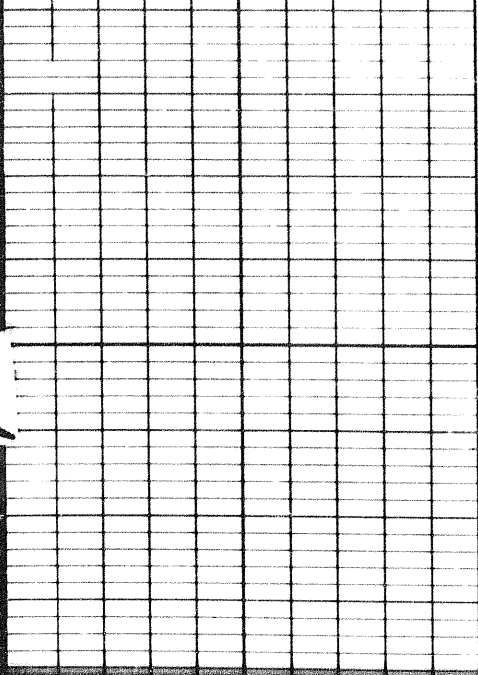

12800

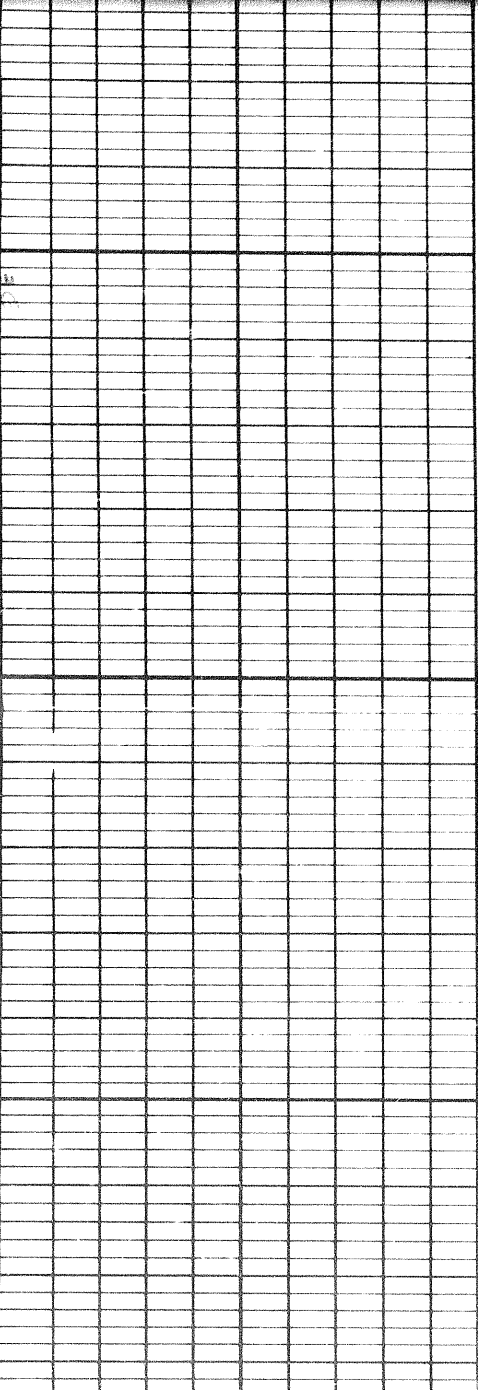
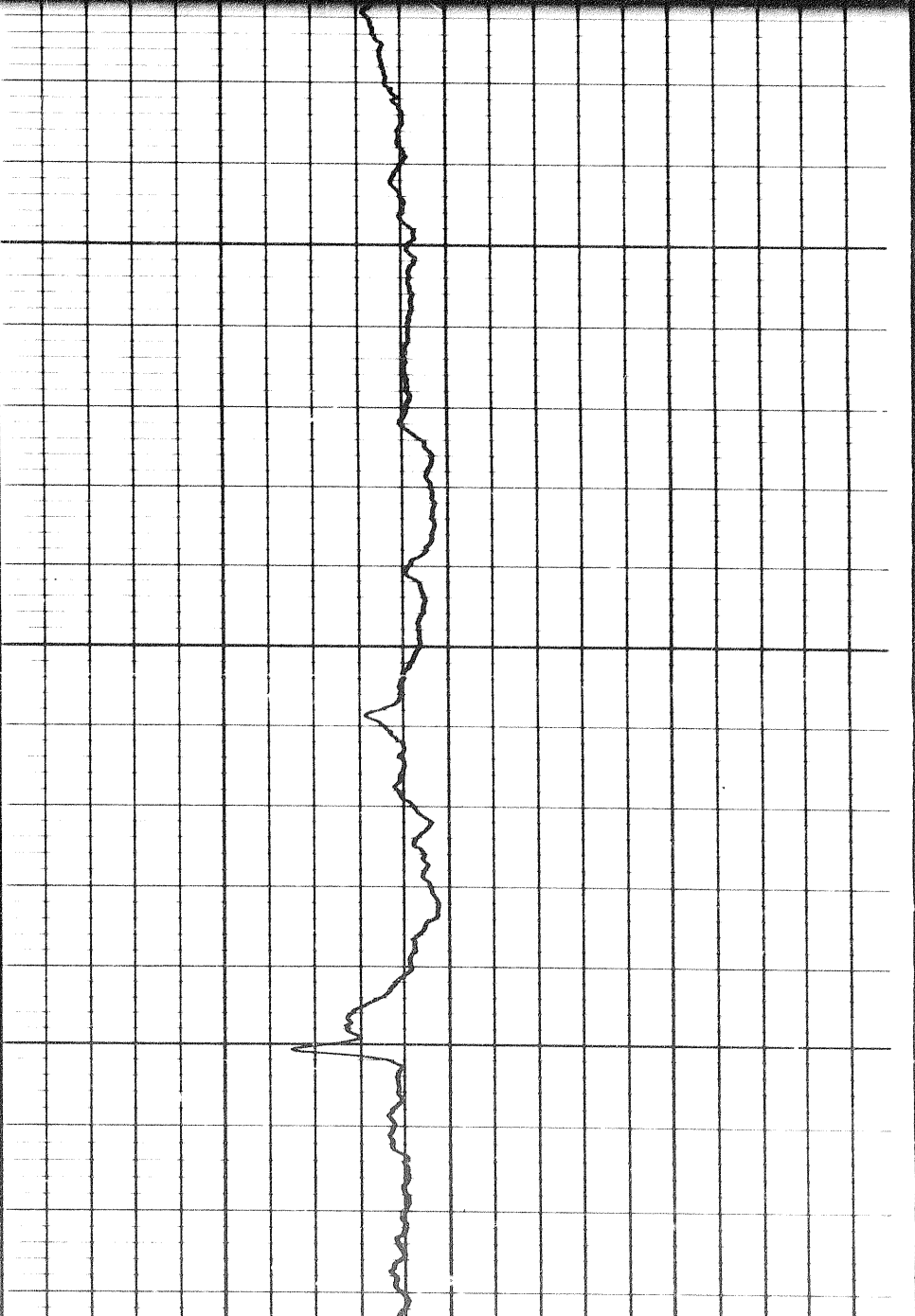

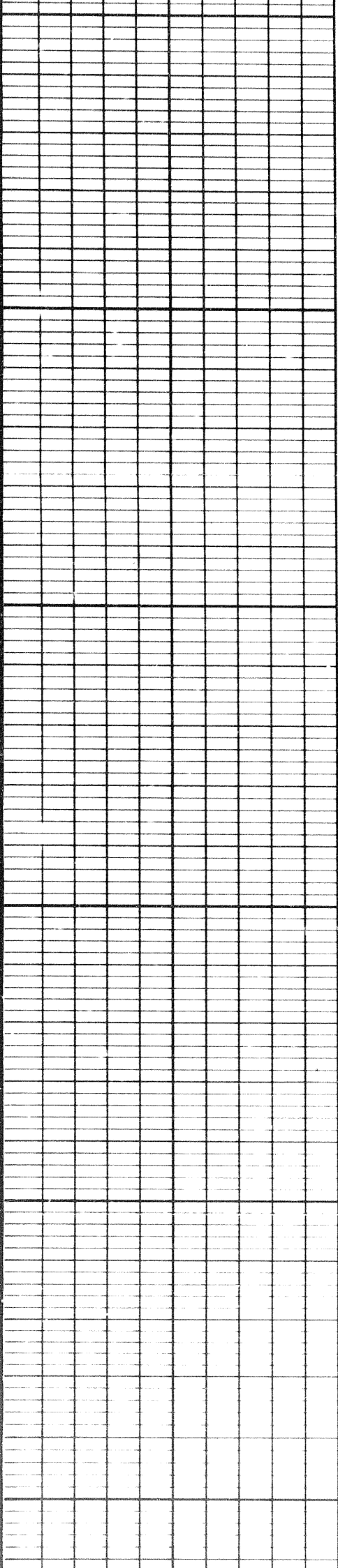

12900

13000

13100

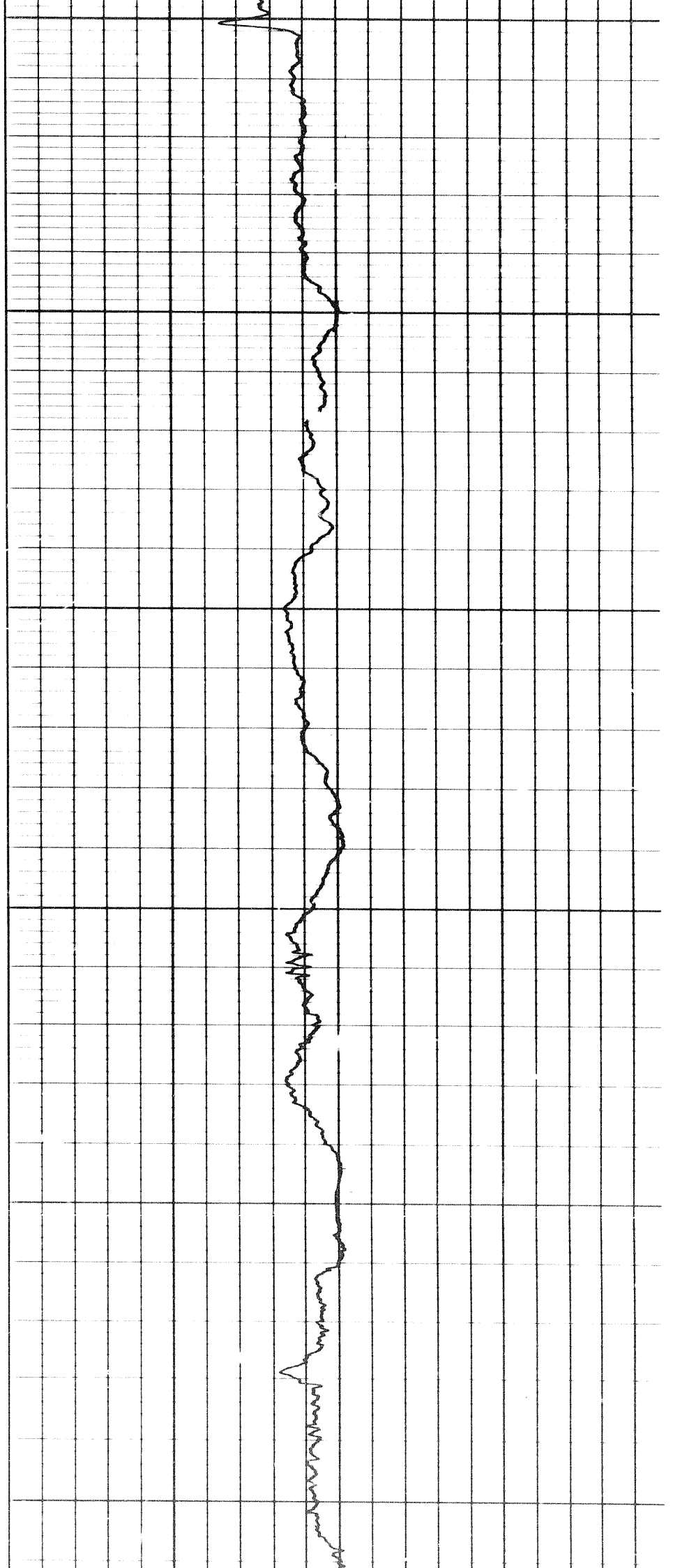

13100

FR

RUN #2

0 100 200 310 625 ∞
50 150 250 415 1250

RESISTIVITY
- ohms m²/m

1000

INDUCTION
500

0

37d

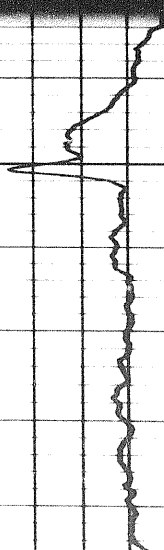
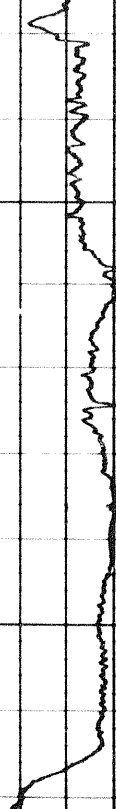

12900

13000

13100

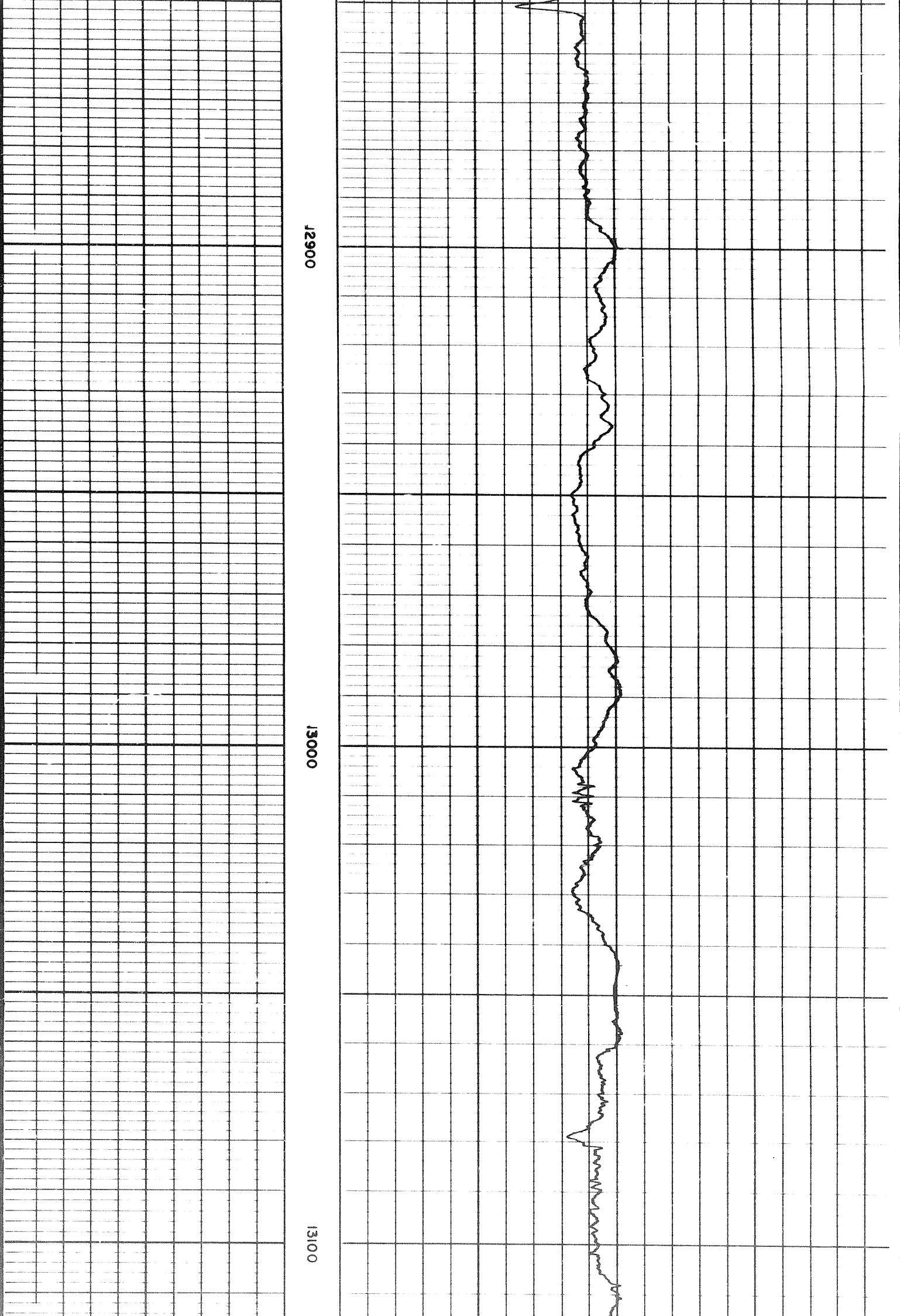

13100

FR

RUN #2

0	100	200	310	625	∞
50	150	250	415	1250	

RESISTIVITY
- ohms m²/m

1000

INDUCTION
500

0

DEPTHS

CONDUCTIVITY

millimhos /m = $\frac{1000}{\text{ohms m}^2/\text{m}}$

COMPANY THE CALIFORNIA STANDARD COMPANY

Rm	1.90	6	54	°F	SOC FR13174
Rmf		6		°F	SOC TD13179
Rmc				F	DRLR TD13217
	BHT	220		°F	Elev.:

WELL SOBC BLACKSTONE Y.T. D-77

FIELD WILDCAT PROVINCE YUKON TERRITORY

KB1700(EST)
GL1684(EST)
CBF

38 of 38