

SCHLUMBERGER

INDUCTION ELECTRICAL LOG
 SCHLUMBERGER OF CANADA
 Calgary, Alberta

PROVINCE YUKON TERRITORY
 FIELD WILDCAT
 WELL SOBC BLACKSTONE
Y.T. D-77
 COMPANY THE CALIFORNIA
STANDARD COMPANY

Date	27 APRIL 62	12 JULY 62	20 NOV 62
Run No.	ONE	TWO	THREE
First reading	1967	6064	13201
Last reading	199	1972	5303
Feet measured	1768	4092	7898
Depth reached	1968	6065	13202
Bottom Driller	1980	6065	13217
Crg. SOC	199	1972	5303
Crg. Driller	200	1971	5303
Mud Nature	GEL CHEMICAL	GEL CHEMICAL	LIME
Dens. Visc.	9.6 103	9.8 54	9.2 143
Mud pH	9.5	12.5	13.0
Water Loss	4.6	3.9	10.0
Res.	RMKS @ 80	RMKS @ 74	RMKS @ 68
BHT	1.8	0.5	122
Rmf	@ 0.6	@ 76	@ 68
Rmc	@ 1.1	@ 76	@ 68
Bit Size	12 1/4"	16"	8 5/8"
Spacing - AM	16"	16"	16"
Ind. Type	34.16"	34.16"	34.16"
.. MN	6FF40	6FF40	6FF40
Oper. Rig Time	1.5 HR	2 HRS	8 HRS
Track No.	OSU-72 - DG	OSU-72 - DG	OSU-72 - DG
Recorded By	KELLY	PRAIRIE	GRAY
Witness	MALOSVANY	COSGROVE, CHANT & NEWHOUSE	CHANI

COMPANY	THE CALIFORNIA STANDARD
WELL	SOBC BLACKSTONE
FIELD	WILDCAT
PROVINCE	YUKON TERRITORY
LOCATION	65 46' 10.77" N 137 14' 54.78" W
Permanent Datum	GL Elev. 1684(EST)
Log Measured From	KB 16 Ft. Above Perm. Datum
Other Services	SGR, M.C., D.W., L.L.

REMARKS B.H.T. 207 F Measured 16 Hours After Circulation

RUN #3
 Stand Off = 1.5 Inches
 Cartridge No. IRC-F-38
 Panel No. IRP-F-160
 Sonde No. IRS-M-53
 IAP-D No. IAP-D-106
 SBR SBR-4

*MUD RESISTIVITIES:
 RM1 = 1.97 @ 52 F = 0.5 @ 207 F; RME1 = 1.33 @ 68 F
 RM2 = 1.90 @ 54 F = 0.5 @ 207 F; RME2 = 1.22 @ 68 F
 RM3 = 1.87 @ 54 F = 0.49 @ 207 F; RME3 = 1.17 @ 64 F

REMARKS B.H.T. 122 F Measured 3.5 Hours After Circulation

RUN #2
 Stand Off = 1.2 Inches
 Cartridge No. F-24
 Panel No. F-180
 Sonde No. M-53
 IAP-D No. 267
 SBR 4

CSG 12 1/4" - 5303 - 8 5/8" - 10

REMARKS B.H.T. F Measured 2.2 Hours After Circulation

RUN #1
 Stand Off = 1.2 Inches
 Cartridge No. F-24
 Panel No. F-160

MUD MEASUREMENTS:
 11.30 AM RM 2.00 @ 74 F - RME 2.67 @ 56 F - RMO 2.52 @ 56 F
 11.45 AM RM 2.04 @ 74 F - RME 2.60 @ 58 F

REMARKS

BHT. F. Measured 2.5 Hours After Circulation

RUN #1

MID MEASUREMENTS:

Stand Off		
Cartridge No.	F-24	11.30 AM RM 2.00 @ 74 F - RMF 2.67 @ 56 F - RMC 2.52 @ 56 F
Panel No.	F-160	11.45 AM RM 2.04 @ 74 F - RMF 2.60 @ 58 F
Sonde No.	M-53	12.00 AM RM 2.04 @ 74 F - RMF 1.95 @ 67 F
IAP-D No.	D-267	
SBR	M/S	

SPONTANEOUS-POTENTIAL millivolts	DEPTHS	CONDUCTIVITY millimhos /m = $\frac{1000}{\text{ohms m}^2/\text{m}}$
20 ← → SP RECORDED WITH ES SONDE REFERENCE ELECTRODE. DOWN HOLE TRACED RUN #3		INDUCTION
		200 100 0
		RESISTIVITY - ohms m ² /m
		16" NORMAL
		0 100 0 1000
		INDUCTION
		0 100 0 1000

SPONTANEOUS-POTENTIAL millivolts	DEPTHS	CONDUCTIVITY millimhos /m = $\frac{1000}{\text{ohms m}^2/\text{m}}$
20 ← → RUN #2		INDUCTION
		200 100 0
		RESISTIVITY - ohms m ² /m
		16" NORMAL
		0 100 0 1000
		INDUCTION
		0 100 0 1000

SPONTANEOUS-POTENTIAL millivolts	DEPTHS	CONDUCTIVITY millimhos /m = $\frac{1000}{\text{ohms m}^2/\text{m}}$
-------------------------------------	--------	--

1 of

SPONTANEOUS-POTENTIAL millivolts	DEPTHS	CONDUCTIVITY millimhos /m = $\frac{1000}{\text{ohms m}^2/\text{m}}$
<p style="text-align: center;">20 ↔</p> <p>SP RECORDED WITH ES SONDE REFERENCE ELECTRODE. DOWN HOLE TRACED</p> <p style="text-align: center;">RUN #3</p>		<p style="text-align: right;">INDUCTION</p> <p>200 100 0</p>
		<p style="text-align: center;">RESISTIVITY - ohms m²/m</p>
		<p style="text-align: center;">16" NORMAL</p> <p>0 100</p>
		<p>0 1000</p>
		<p style="text-align: center;">INDUCTION</p> <p>0 100</p> <p>1000</p>

SPONTANEOUS-POTENTIAL millivolts	DEPTHS	CONDUCTIVITY millimhos /m = $\frac{1000}{\text{ohms m}^2/\text{m}}$
<p style="text-align: center;">20 ↔</p> <p style="text-align: center;">RUN #2</p>		<p style="text-align: right;">INDUCTION</p> <p>200 100 0</p>
		<p style="text-align: center;">RESISTIVITY - ohms m²/m</p>
		<p style="text-align: center;">16" NORMAL</p> <p>0 100</p>
		<p>0 1000</p>
		<p style="text-align: center;">INDUCTION</p> <p>0 100</p> <p>1000</p>

SPONTANEOUS-POTENTIAL millivolts	DEPTHS	CONDUCTIVITY millimhos /m = $\frac{1000}{\text{ohms m}^2/\text{m}}$
<p style="text-align: center;">10 ↔</p> <p style="text-align: center;">RUN #1</p>		<p style="text-align: right;">INDUCTION</p> <p>400 200 0</p>
		<p style="text-align: center;">RESISTIVITY - ohms m²/m</p>

101

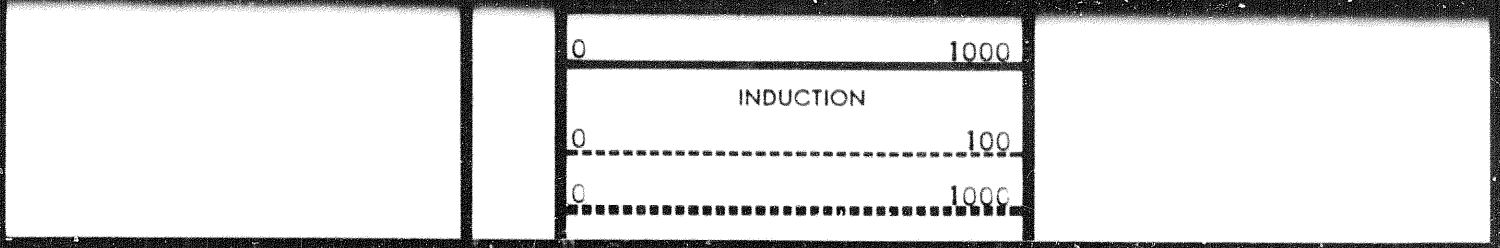

SPONTANEOUS-POTENTIAL
millivolts

DEPTH

CONDUCTIVITY
millimhos / m = $\frac{1000}{\text{ohms m}^2/\text{m}}$

10
←→

RUN #1

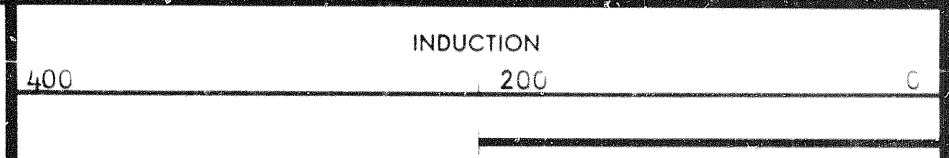

RESISTIVITY
- ohms m²/m

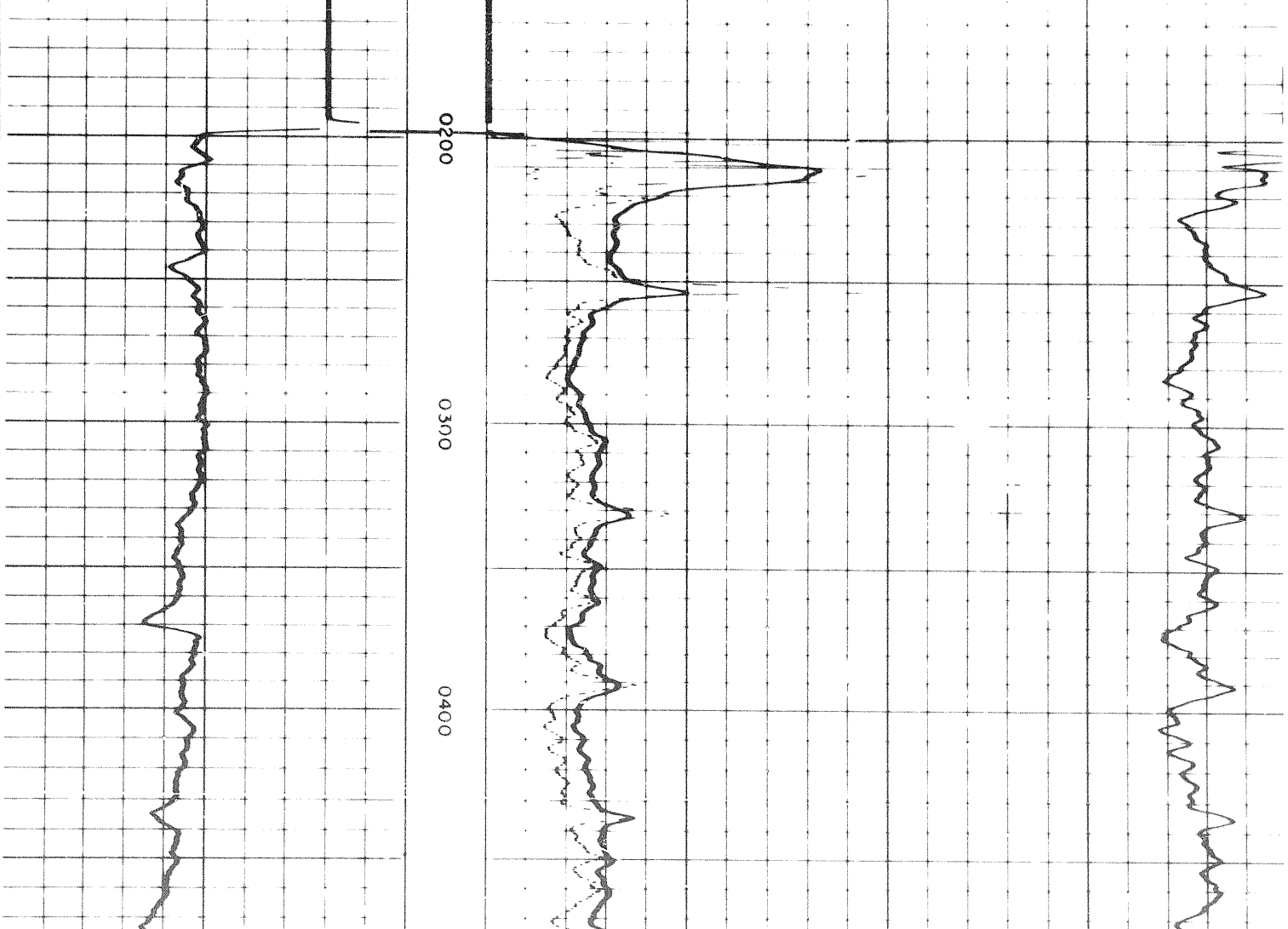
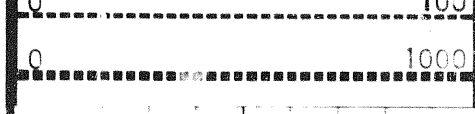
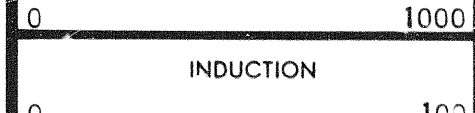
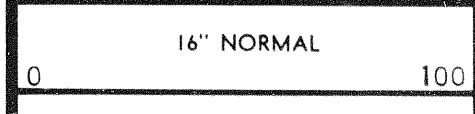

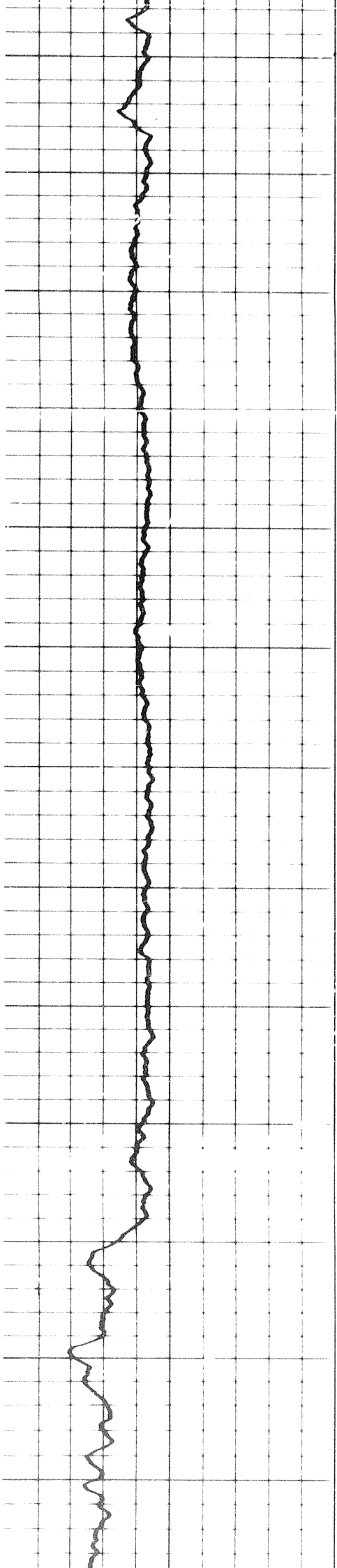

0500

0630

0700

0800

0900

1000

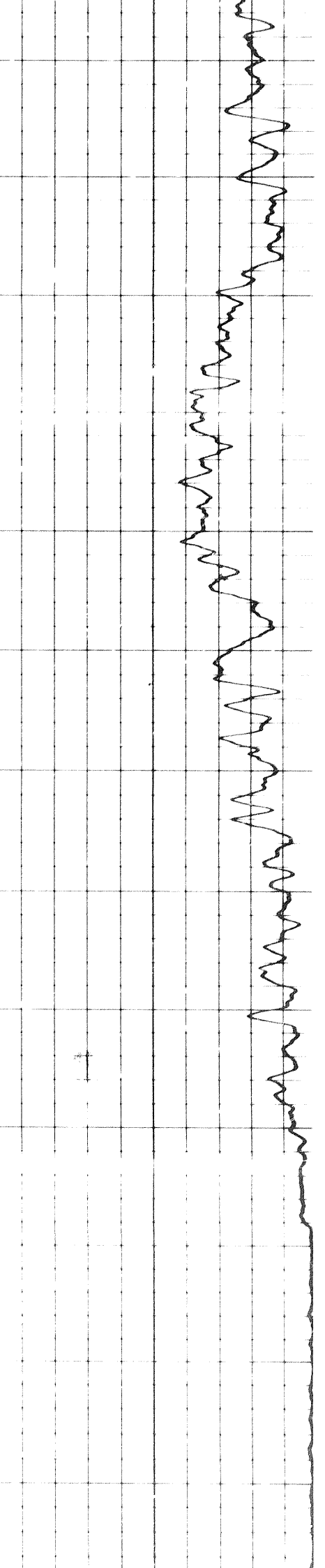
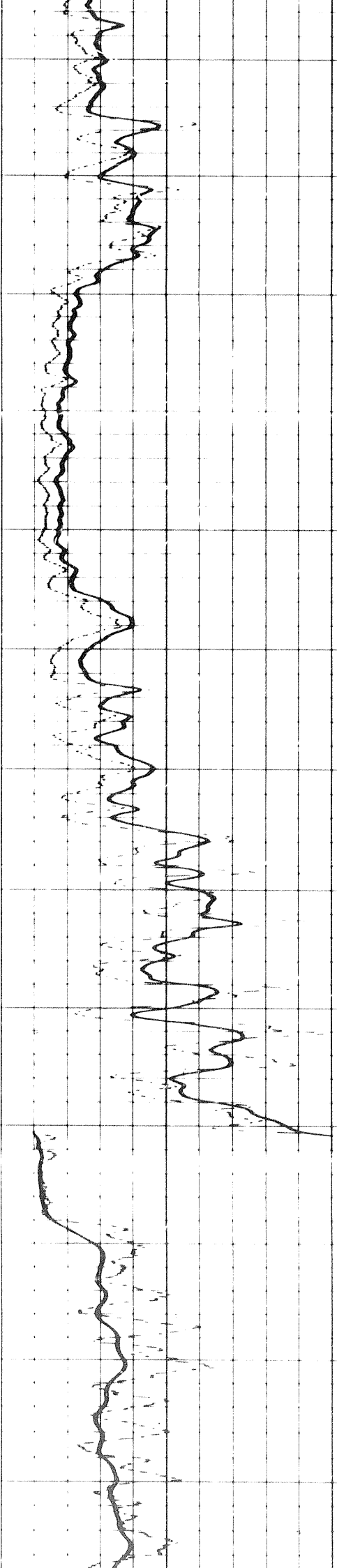

2 of

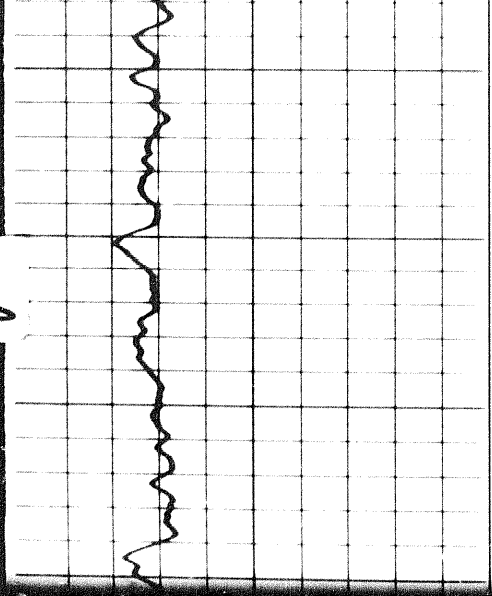

1100

1200

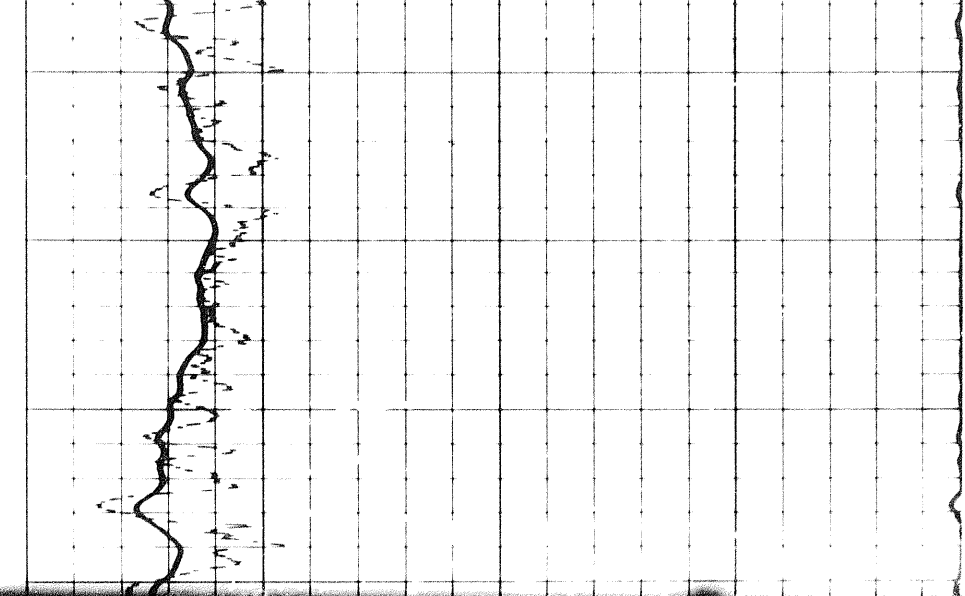

1100

1200

1300

1400

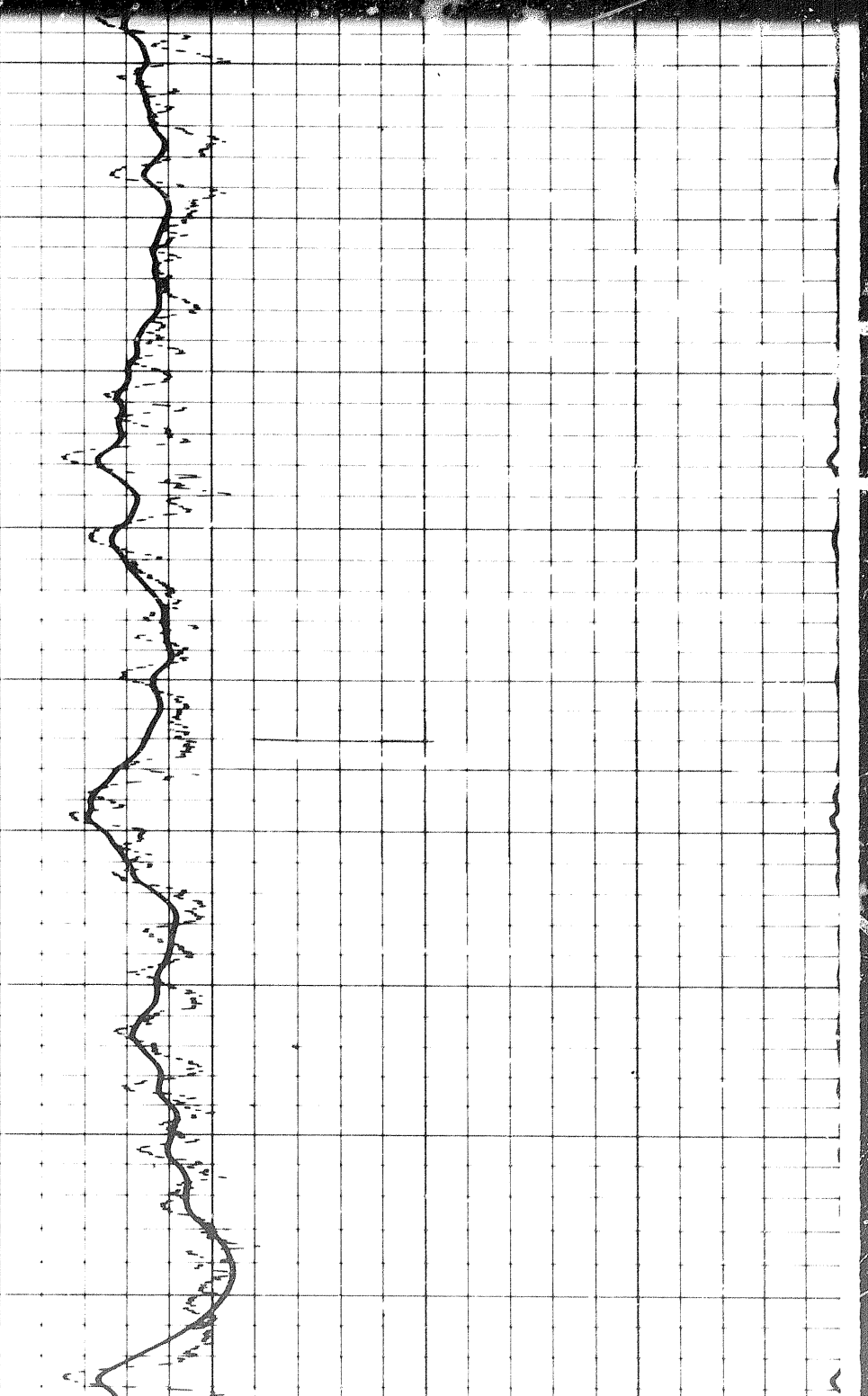
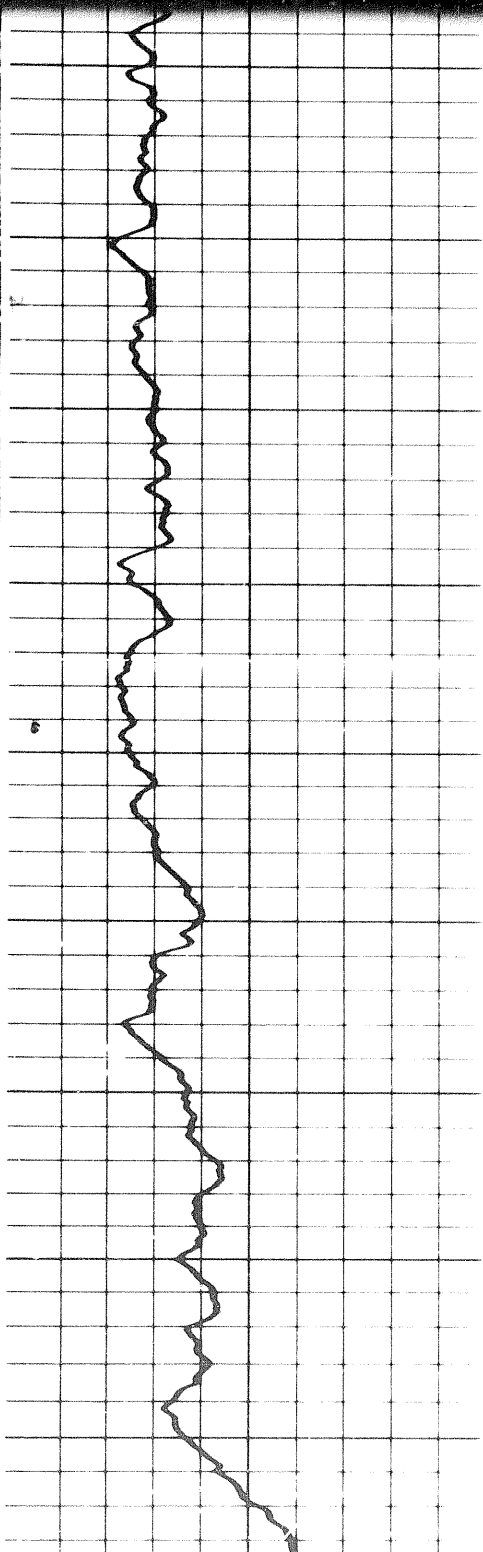

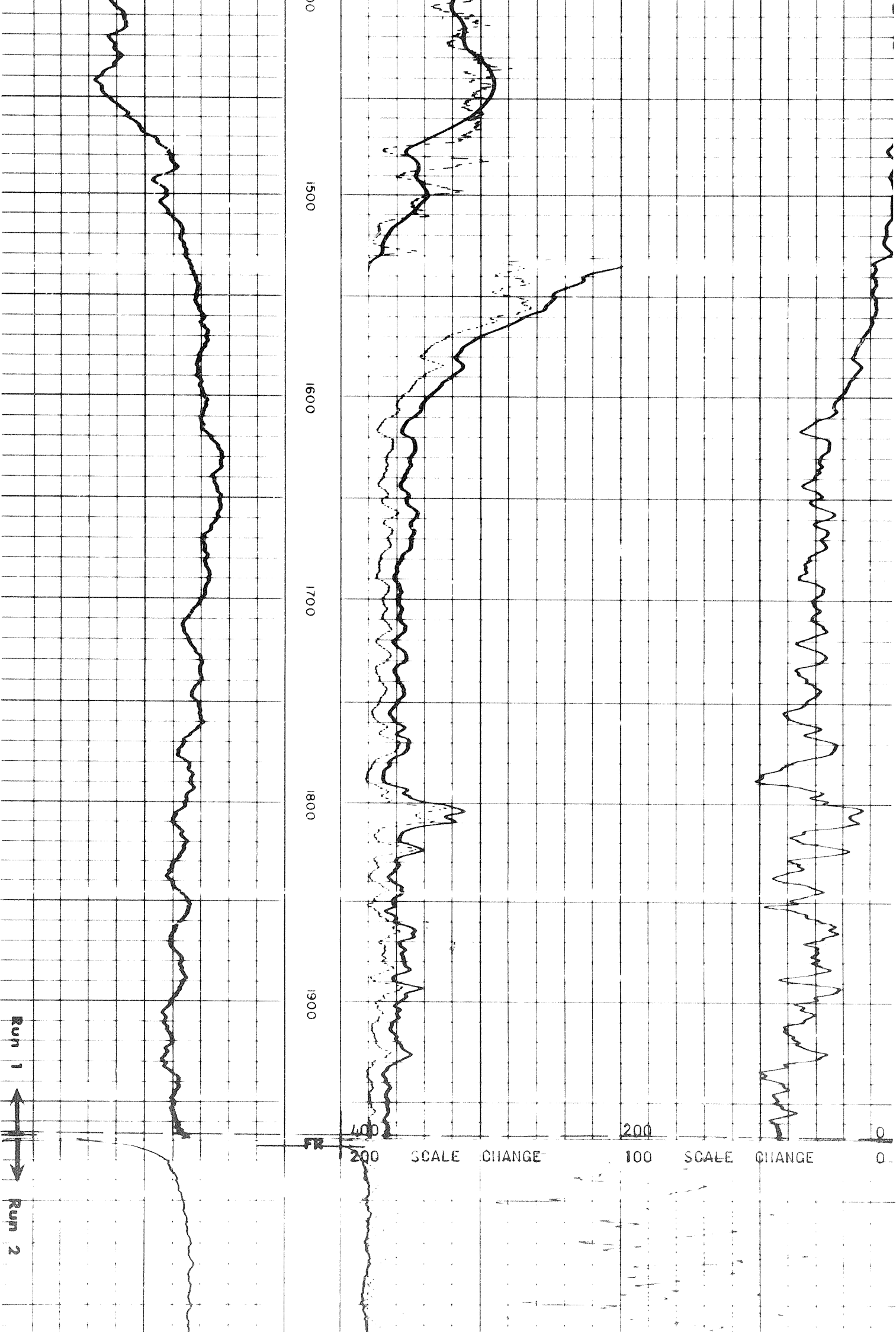

1500

1600

1700

1800

1900

FR

400

200

200

100

0

0

SCALE CHANGE

SCALE CHANGE

Run 1

Run 2

FR

400

200

0

200

SCALE CHANGE

100

SCALE CHANGE

0

Run 2

2100

2200

2300

2300

2400

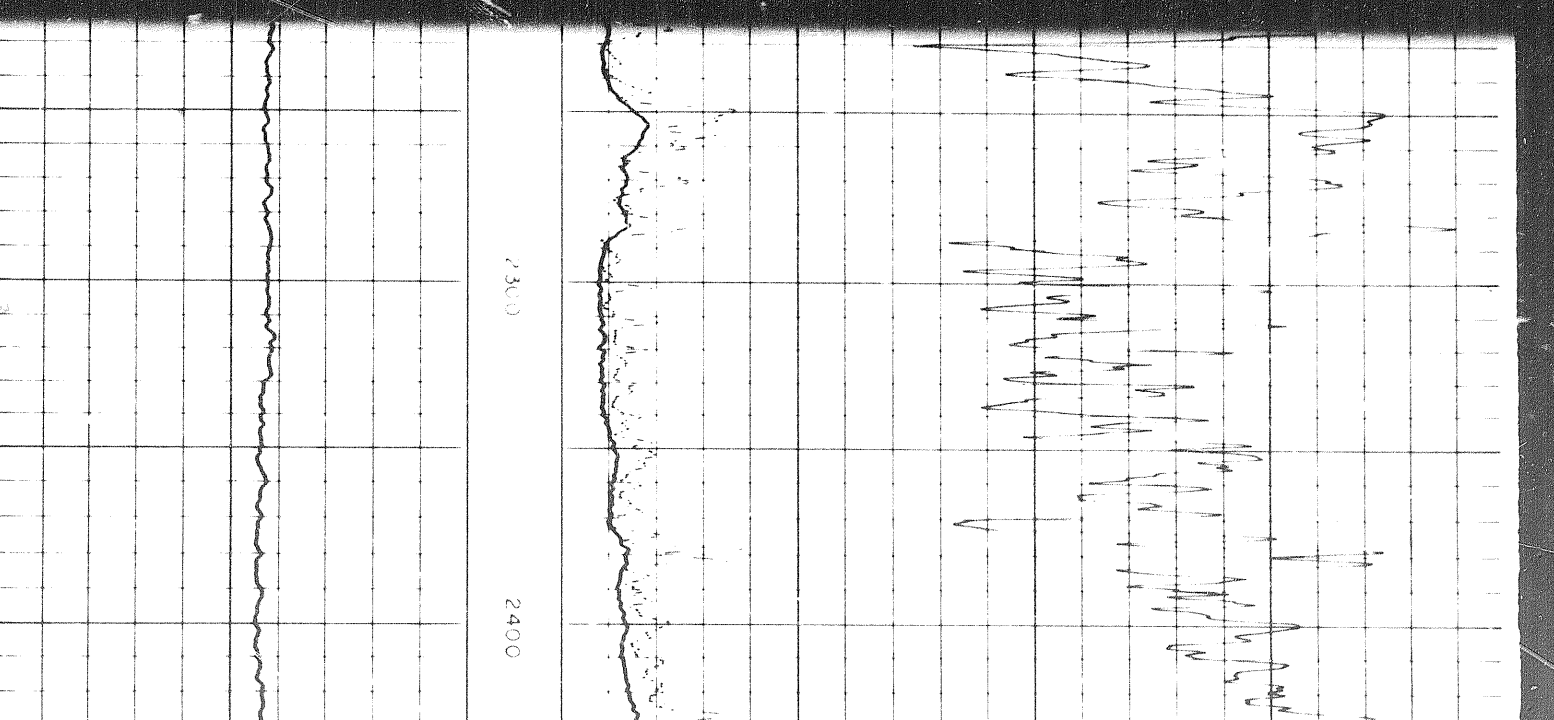
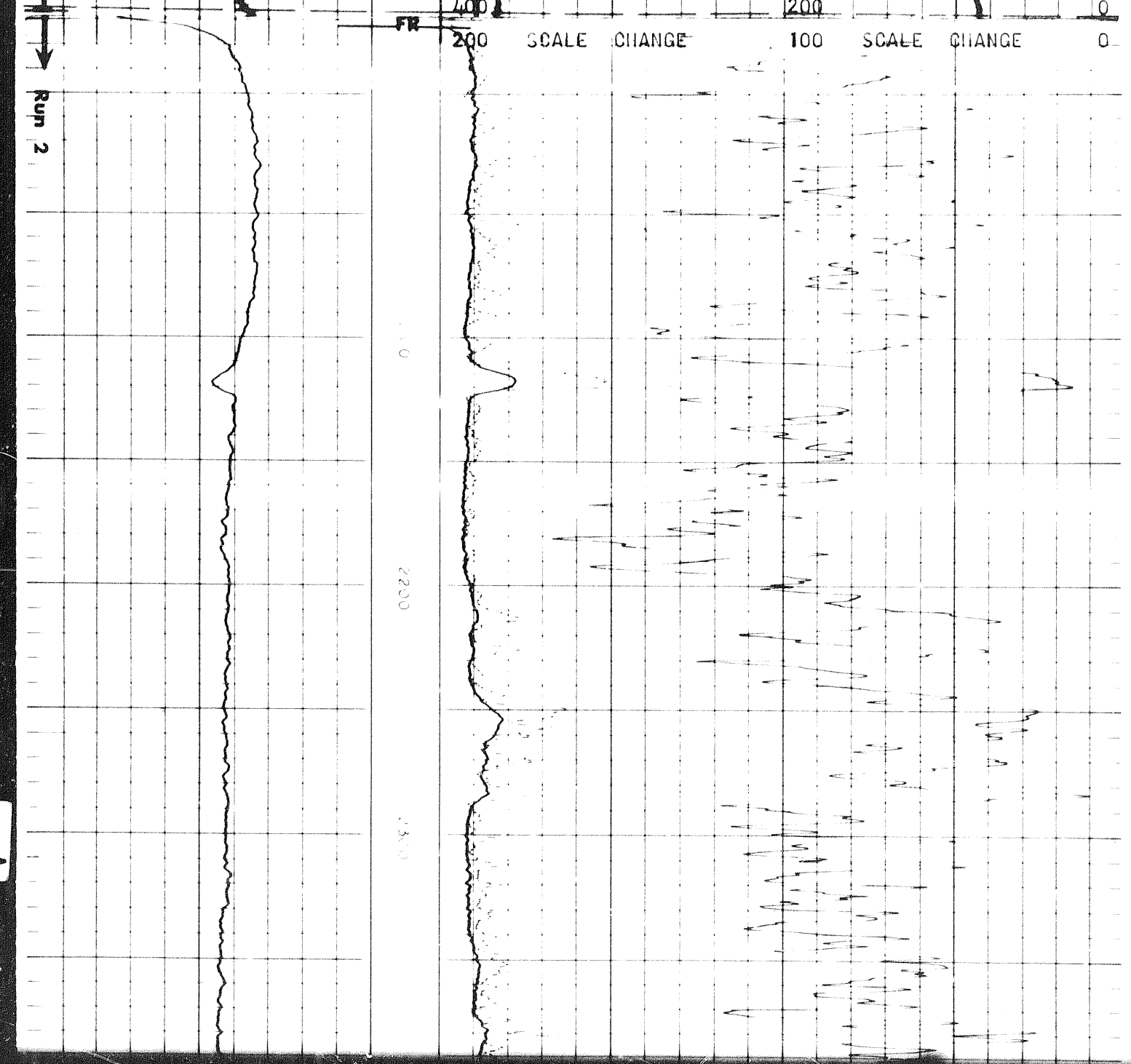

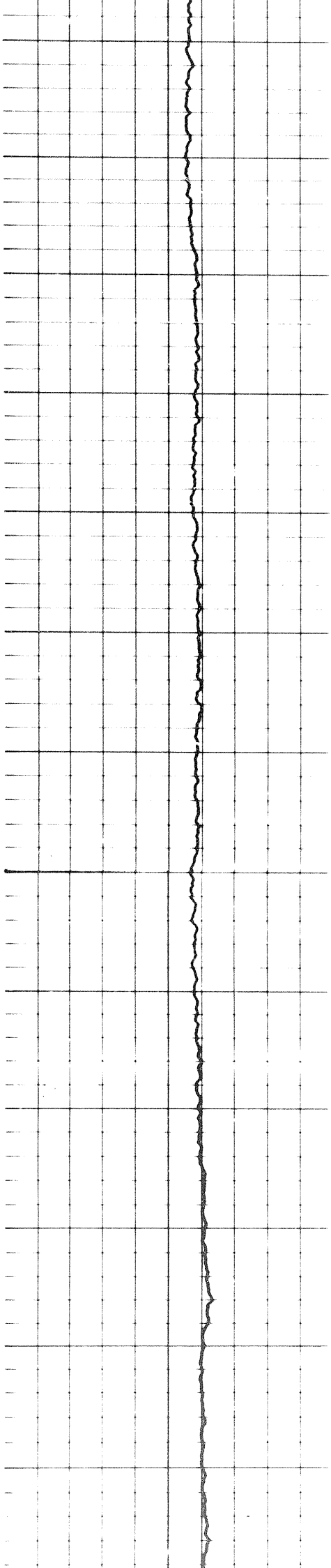

2400

2500

2600

2700

2800

2900

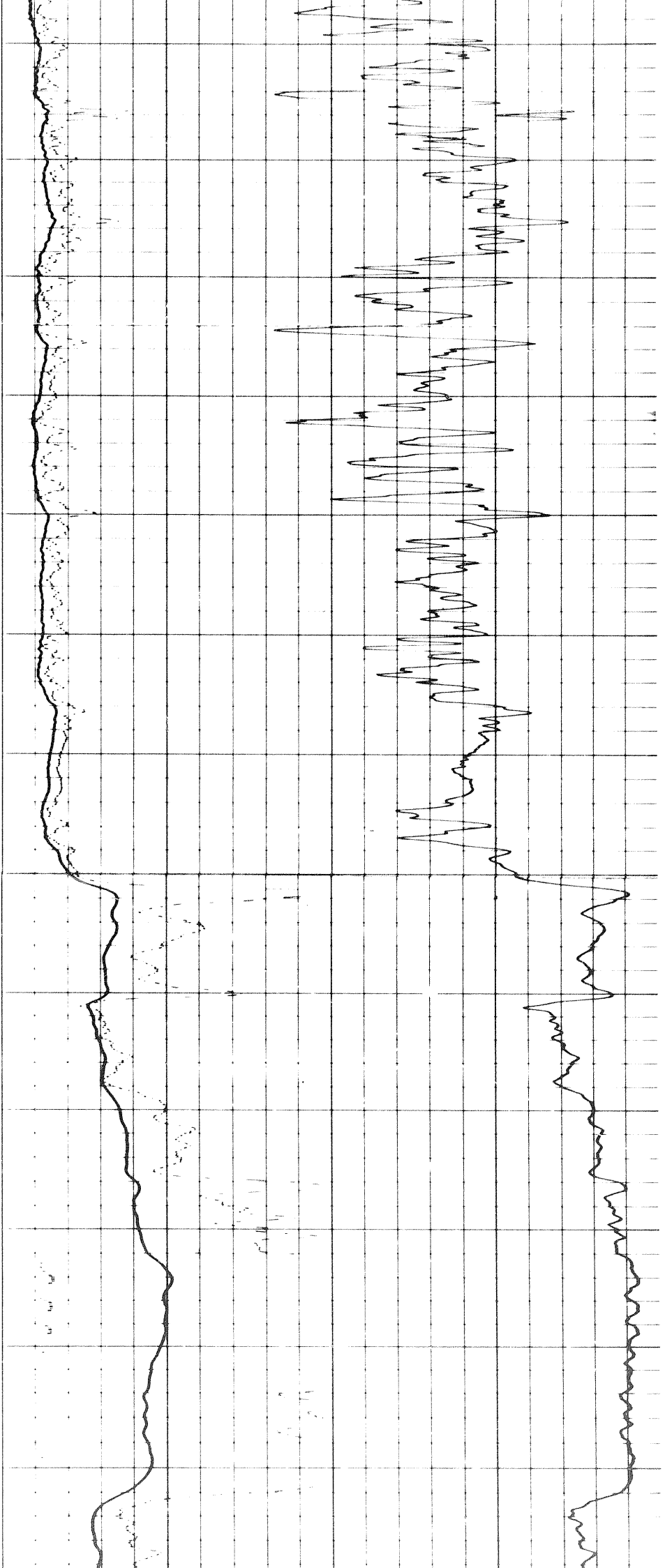

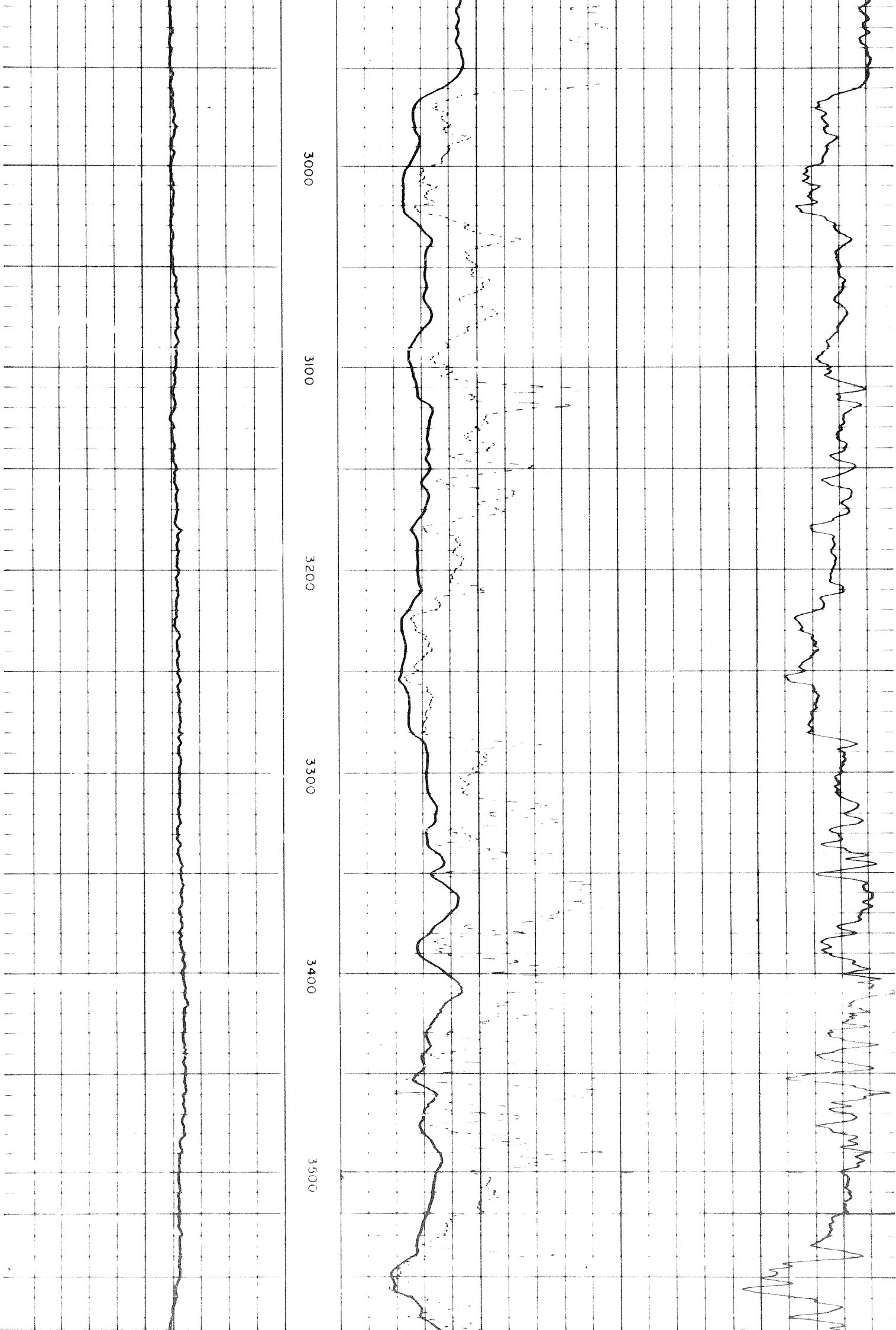

not

1

3500



7

3500

3600

3700

3800

39

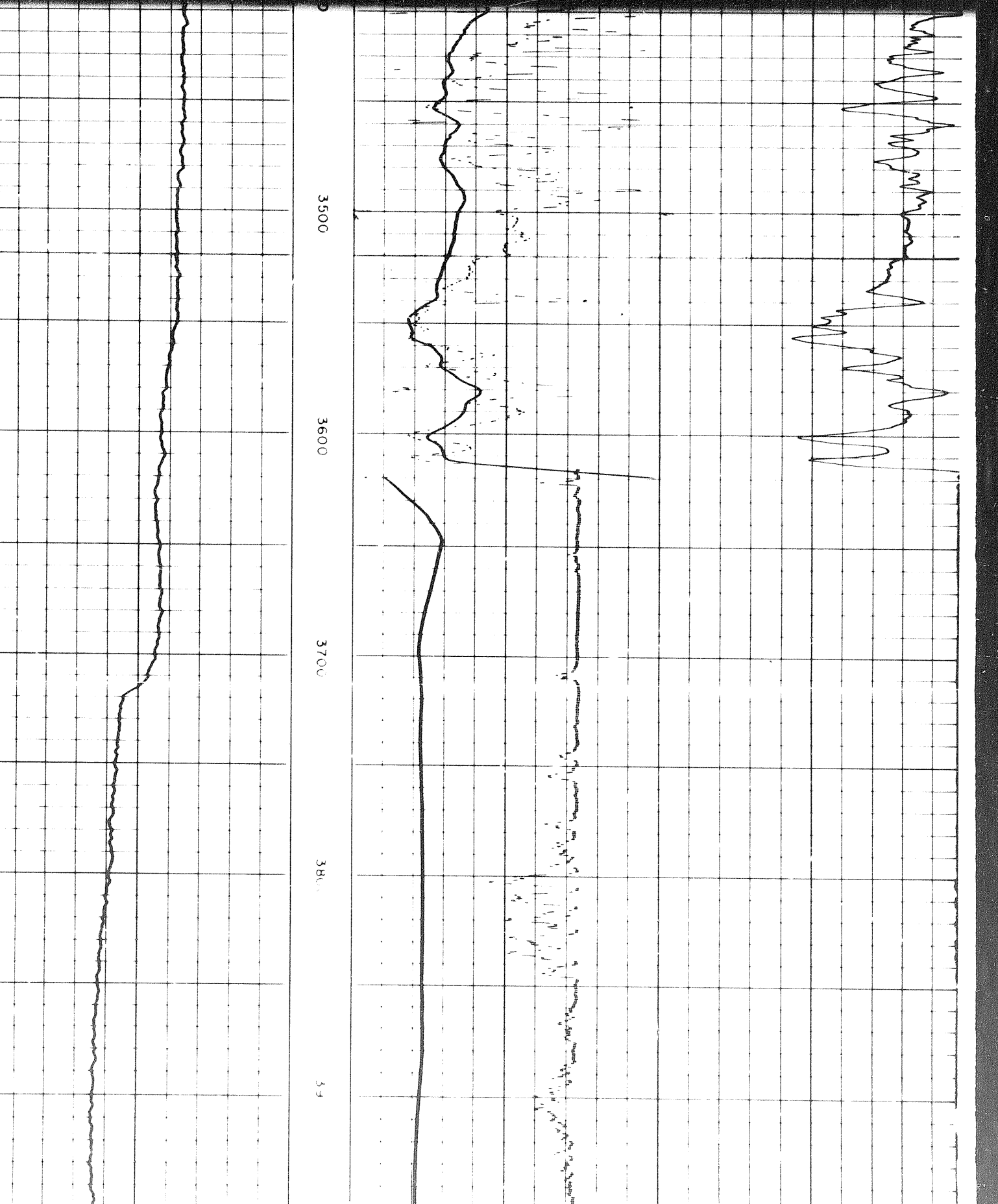

1

3900

4000

4100

4200

4300

4400

4500

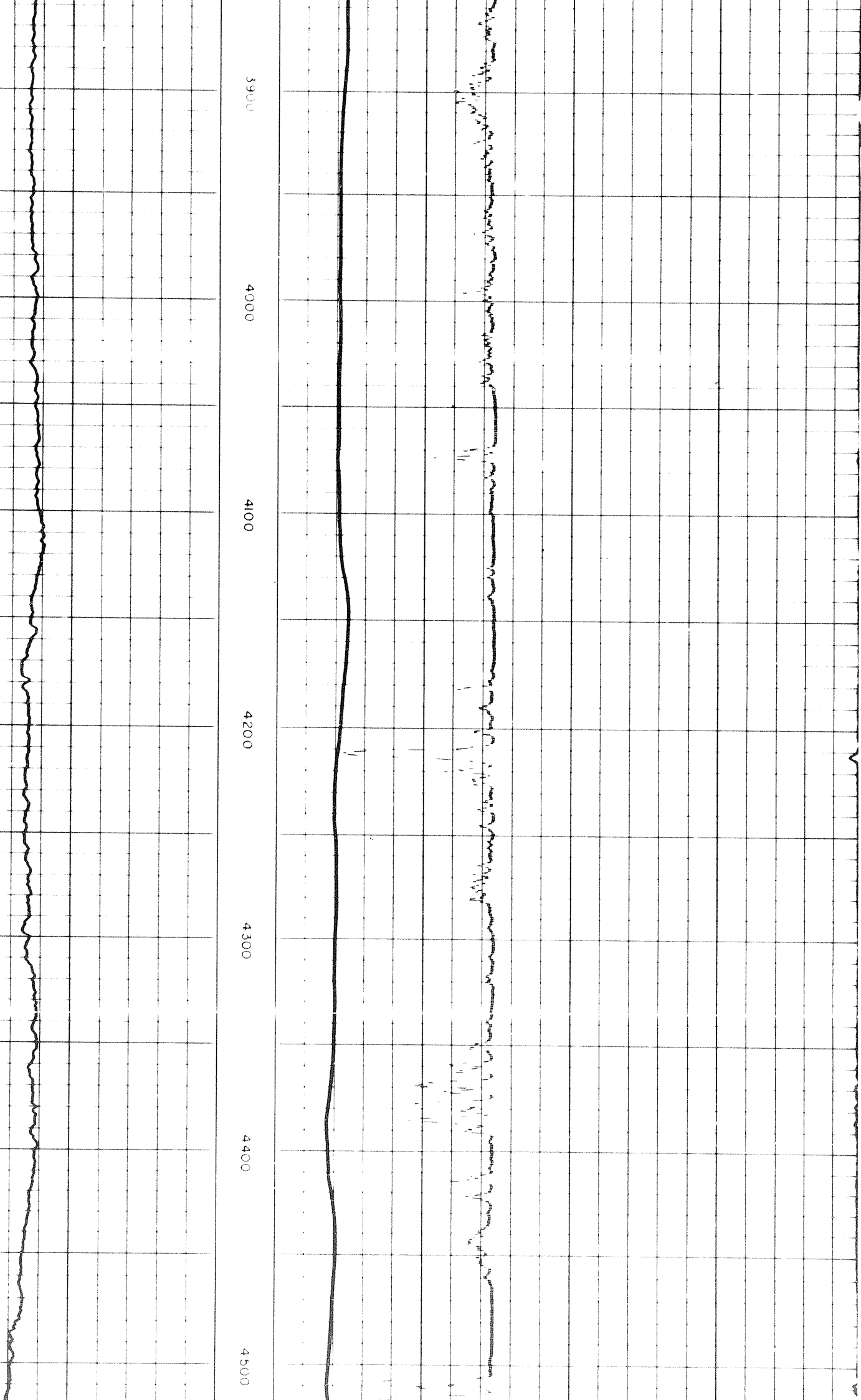

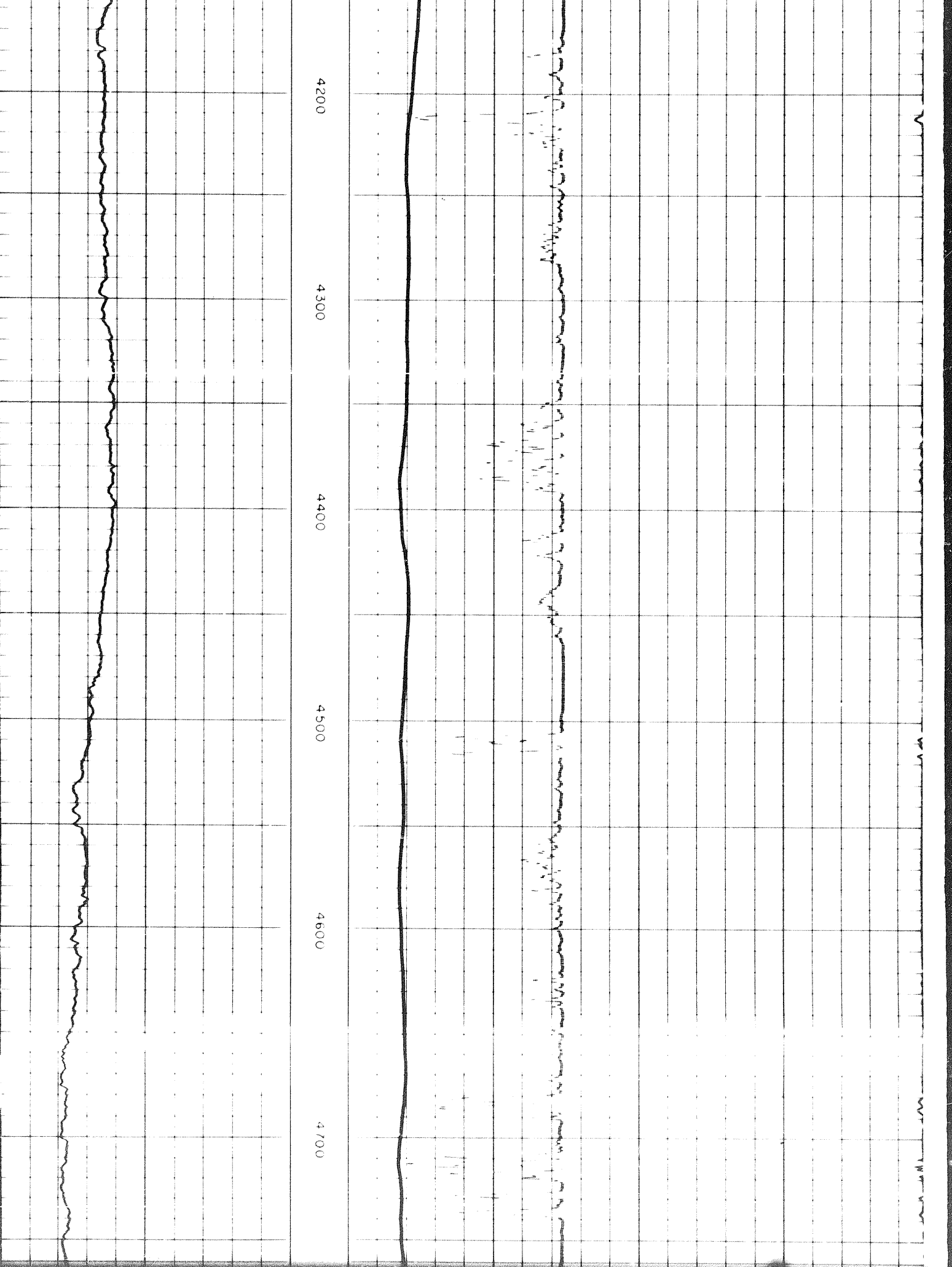

00 4700 4800 4900 5000 5100 5200

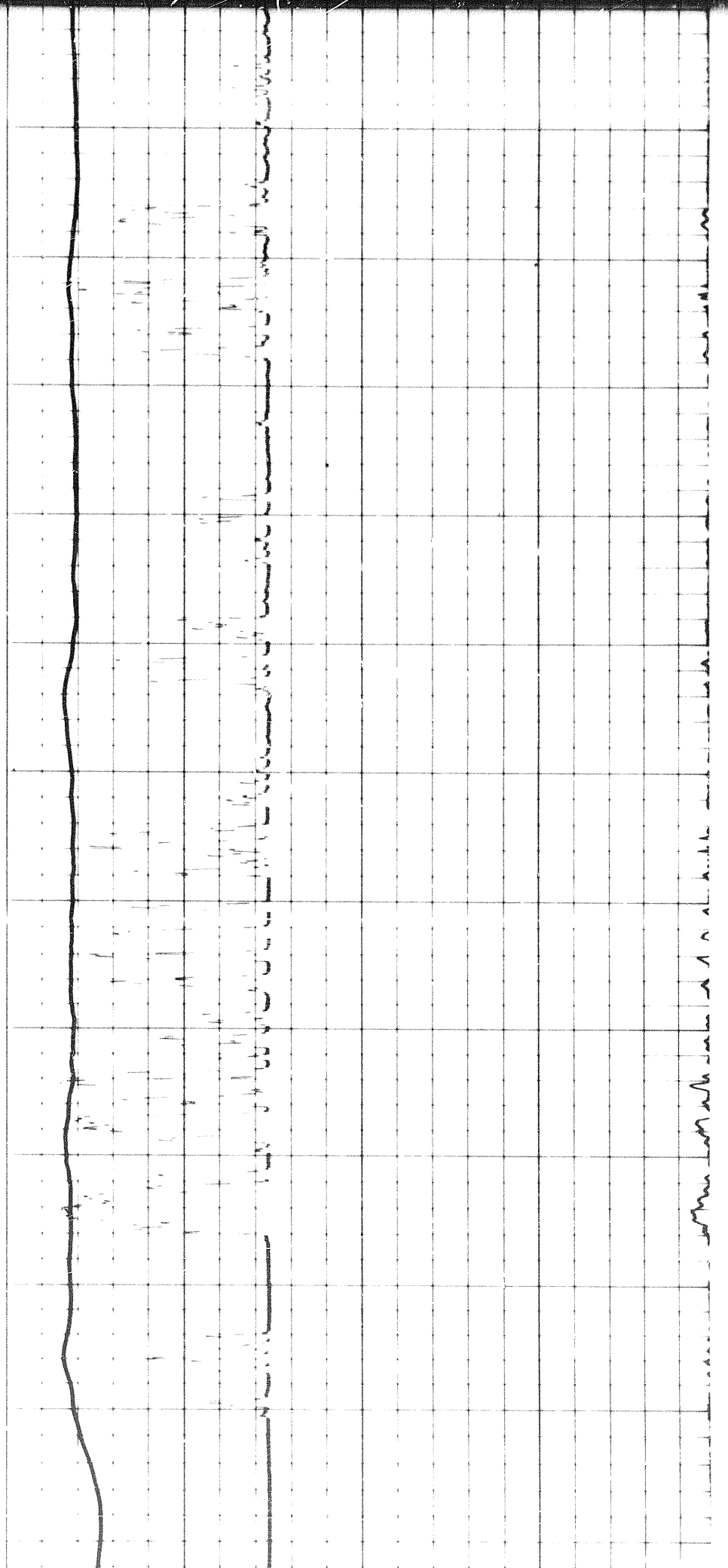
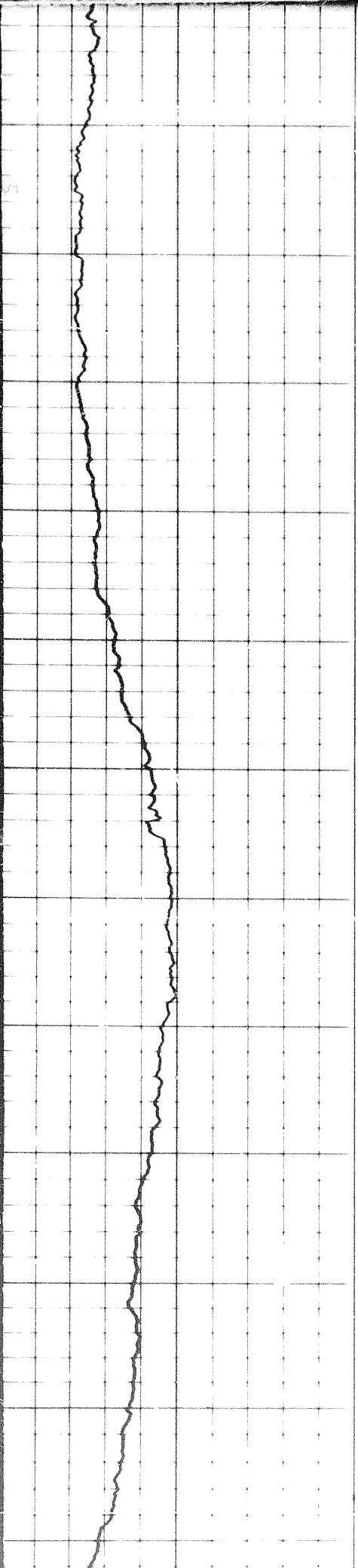

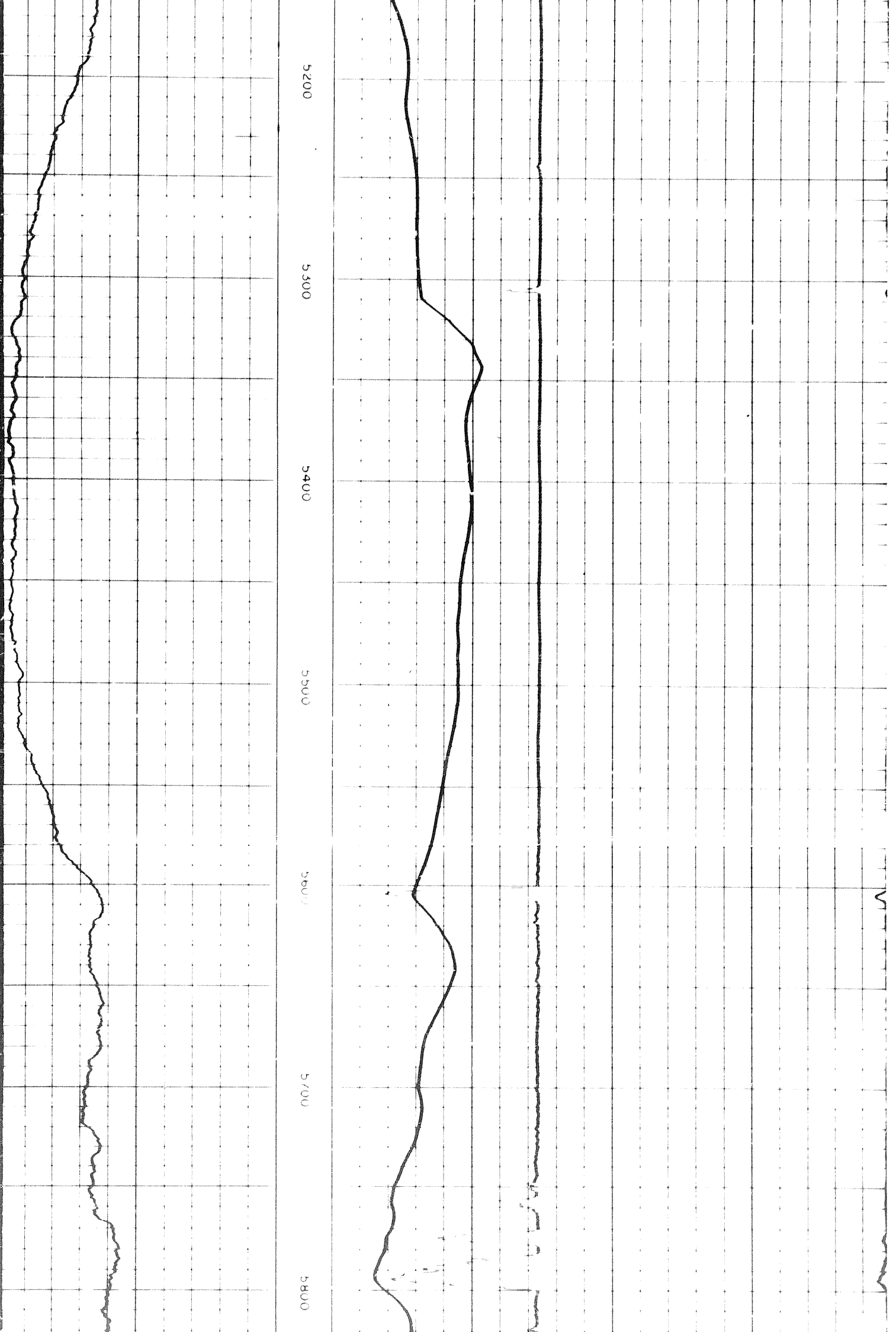

1

2

Run 2

Run

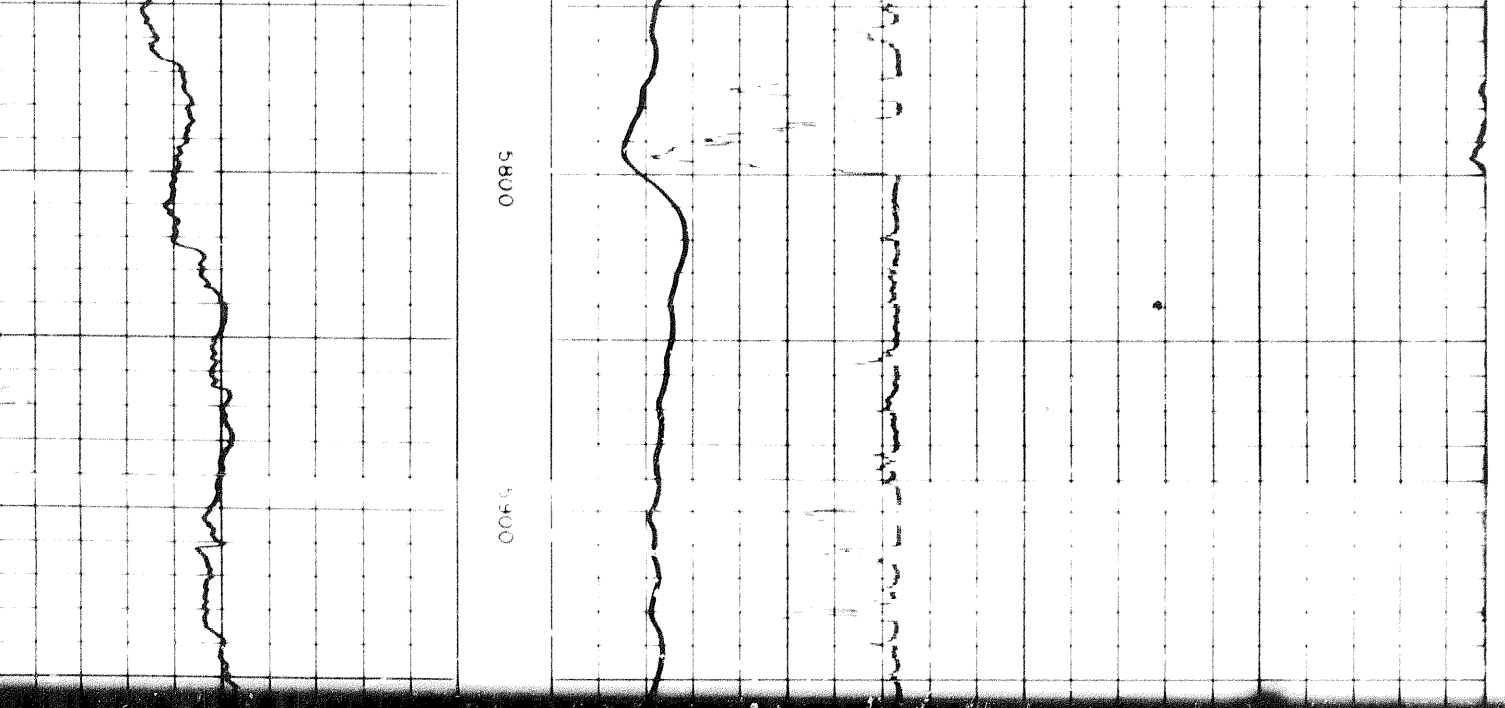

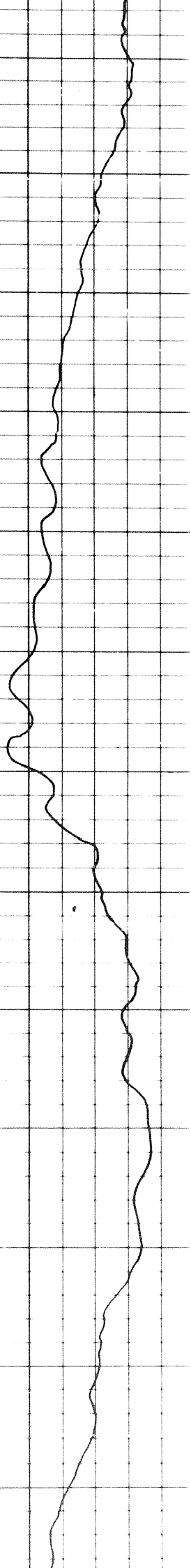

6200

6300

6400

6500

6600

6700

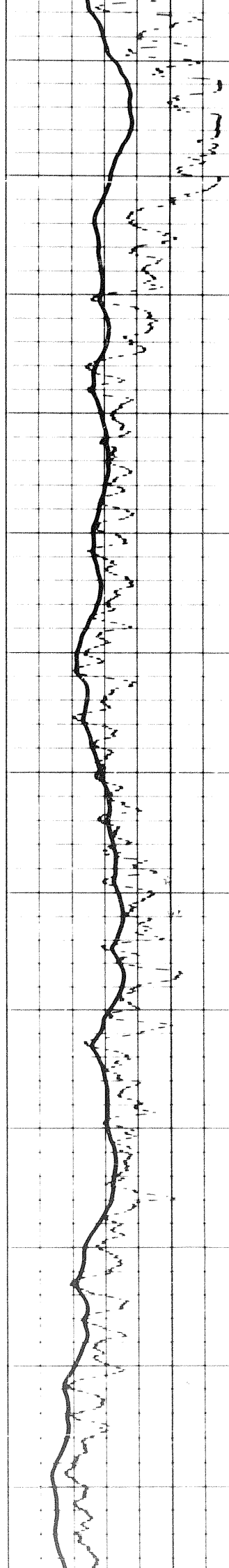

1

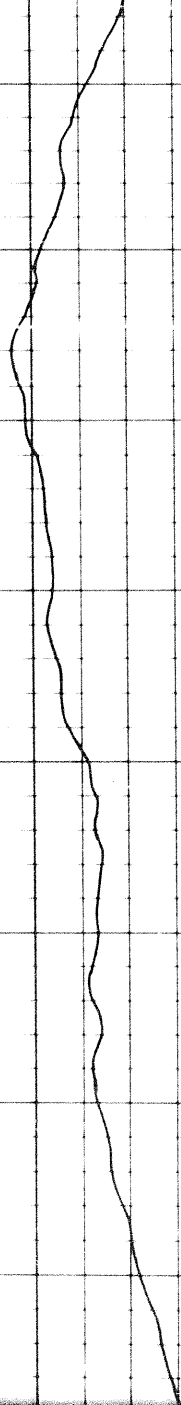

0089

0069

0007

0017

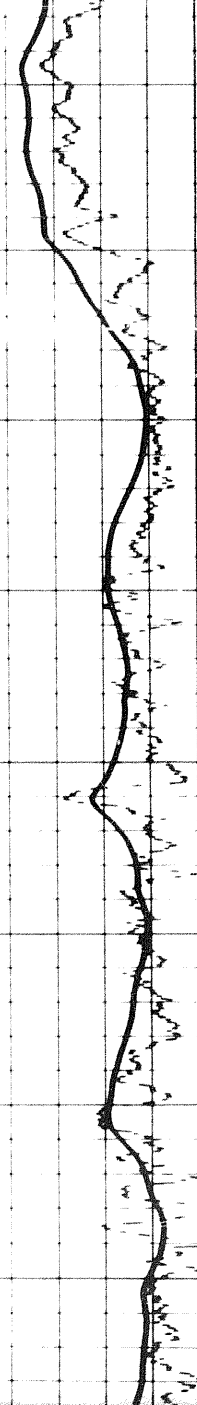

0007

0017



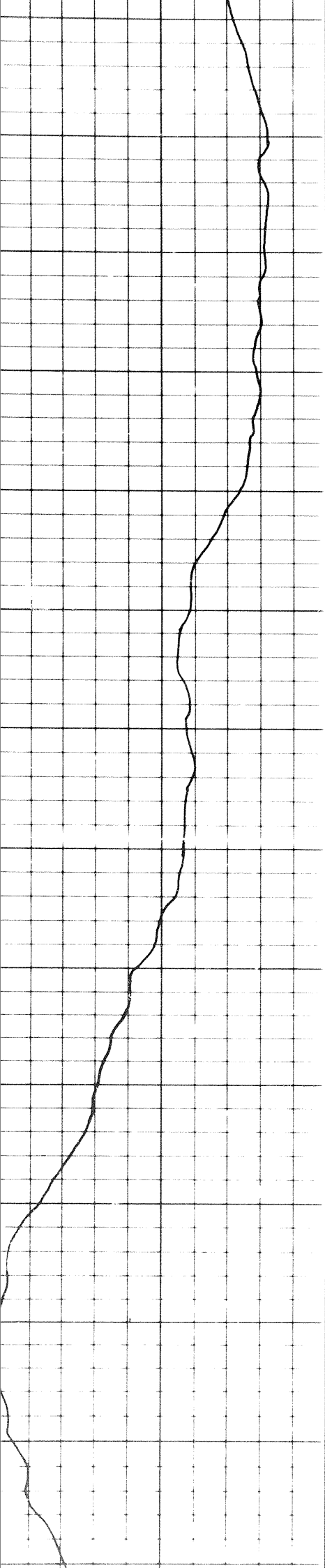

7100

7200

7300

7400

7500

7600

7700

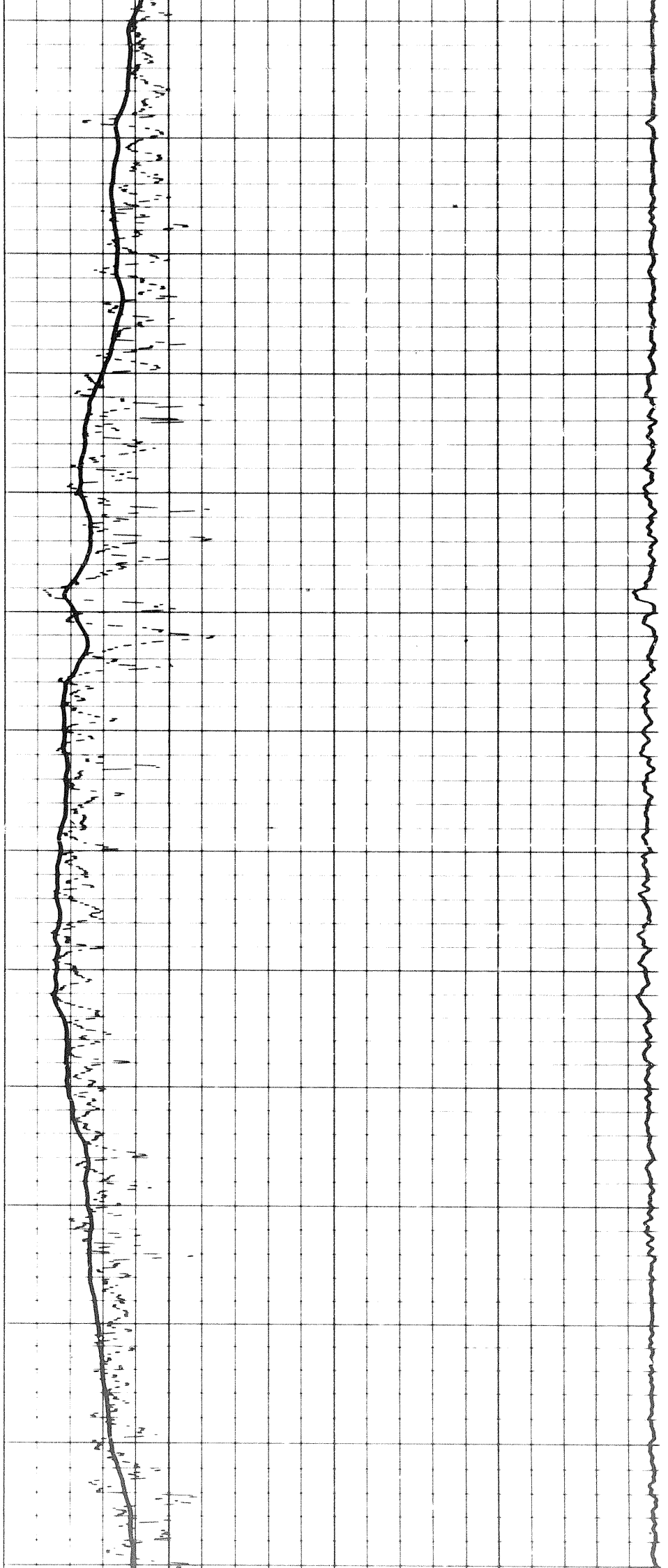

12

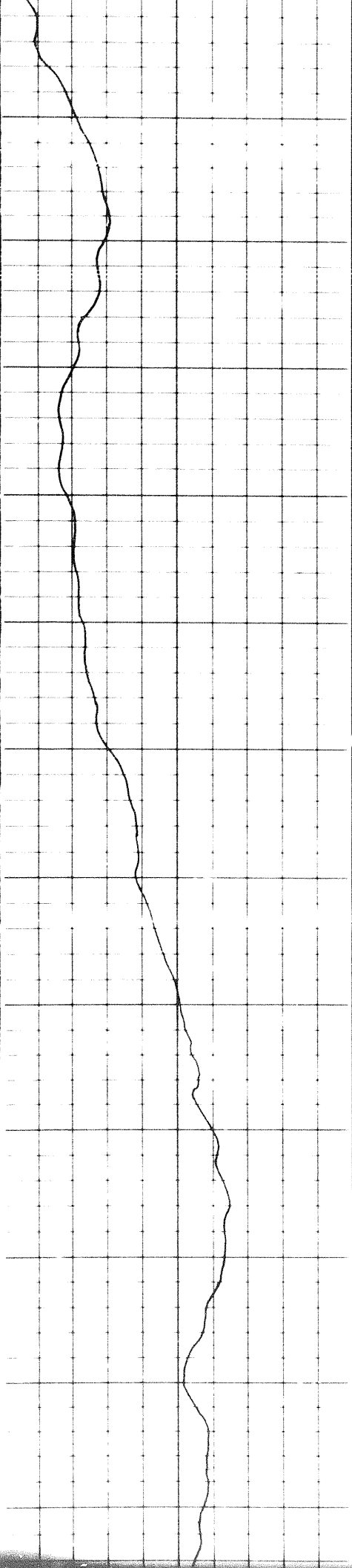

0000 0080 0060 0040 0020 0000 8200 8300

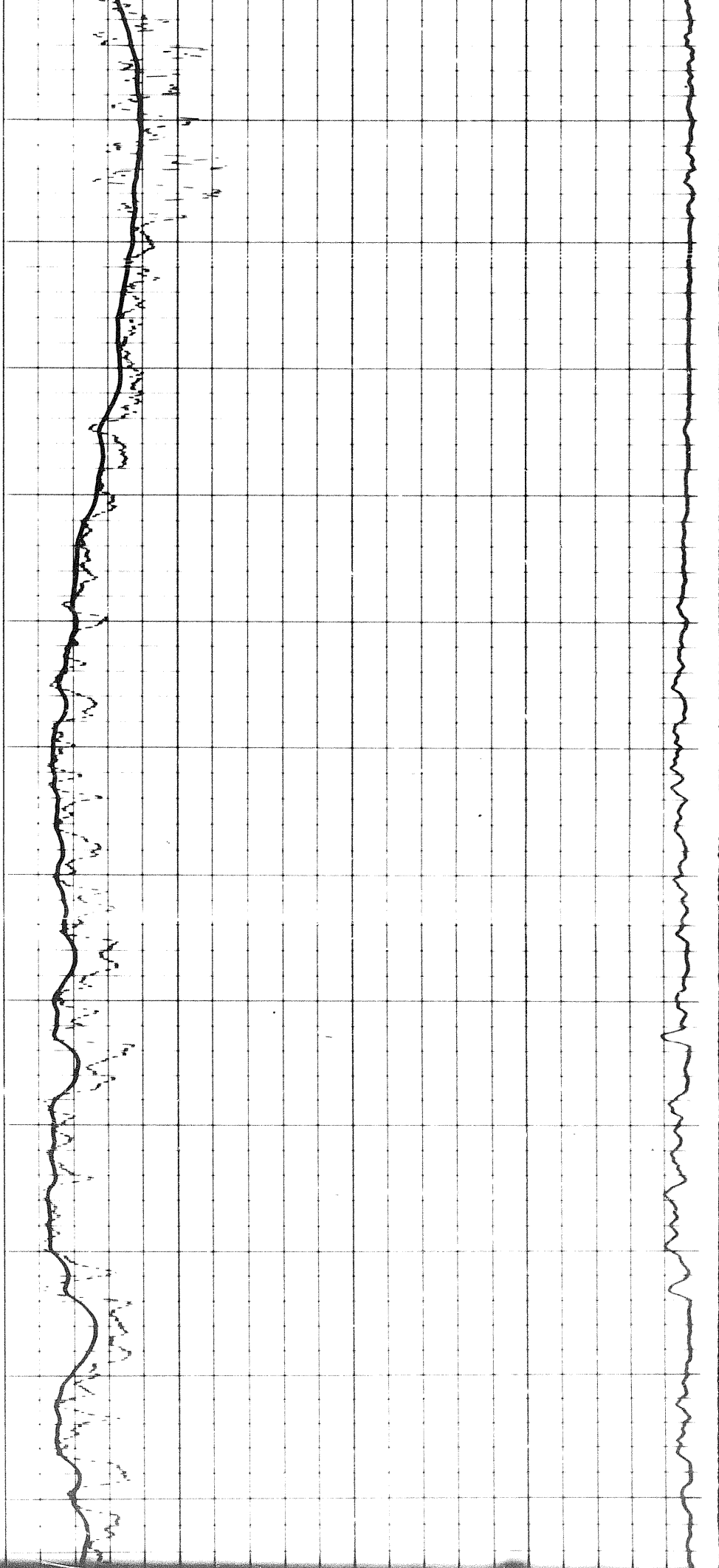

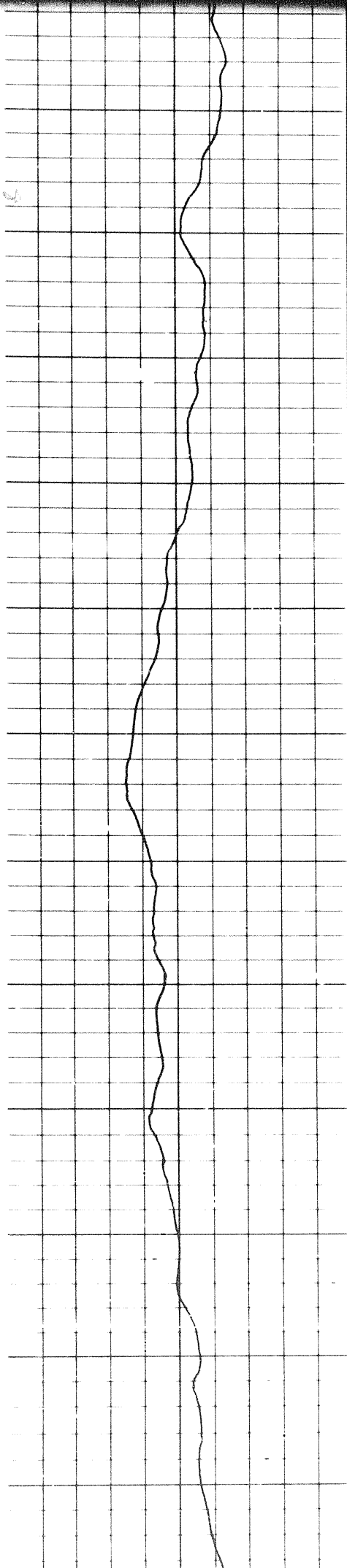

8200

8300

8400

8500

8600

8700

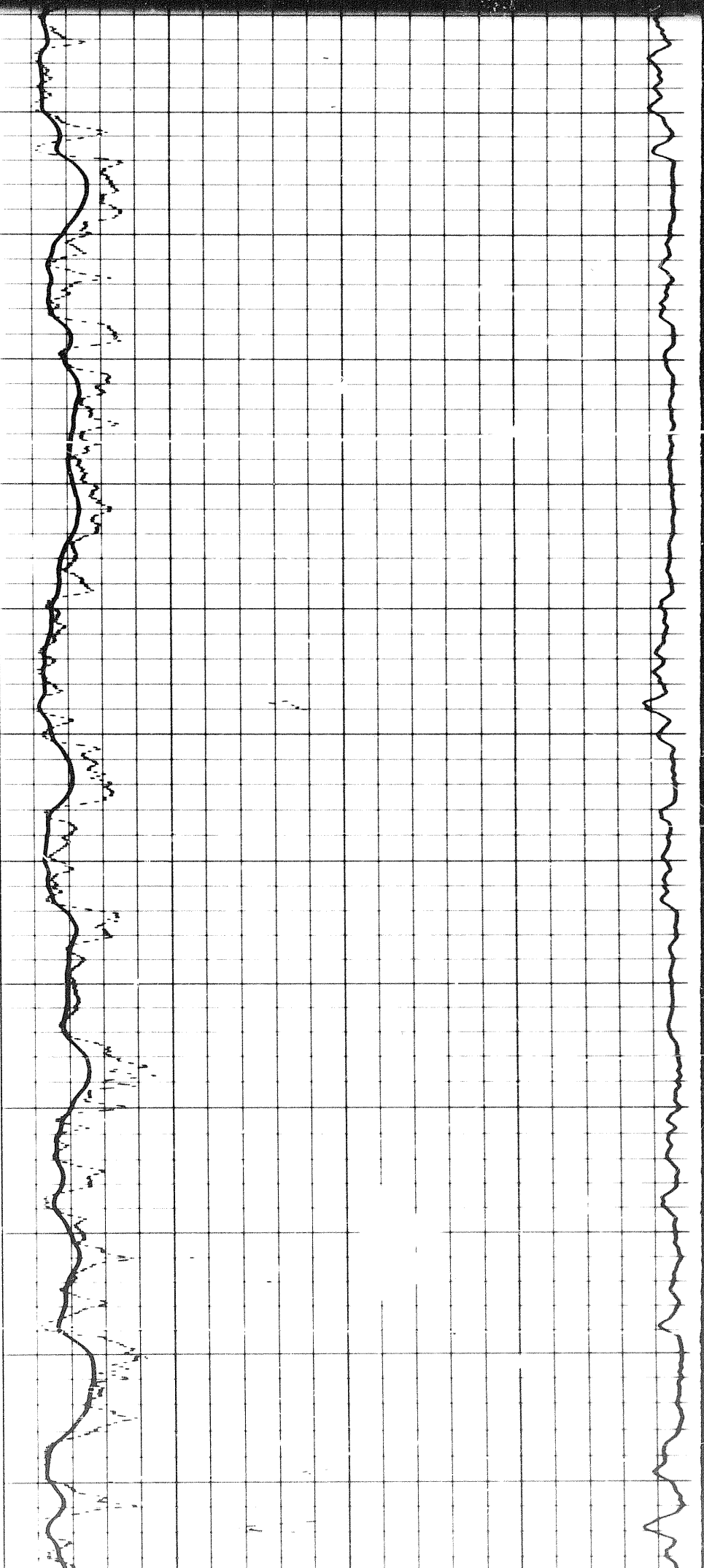

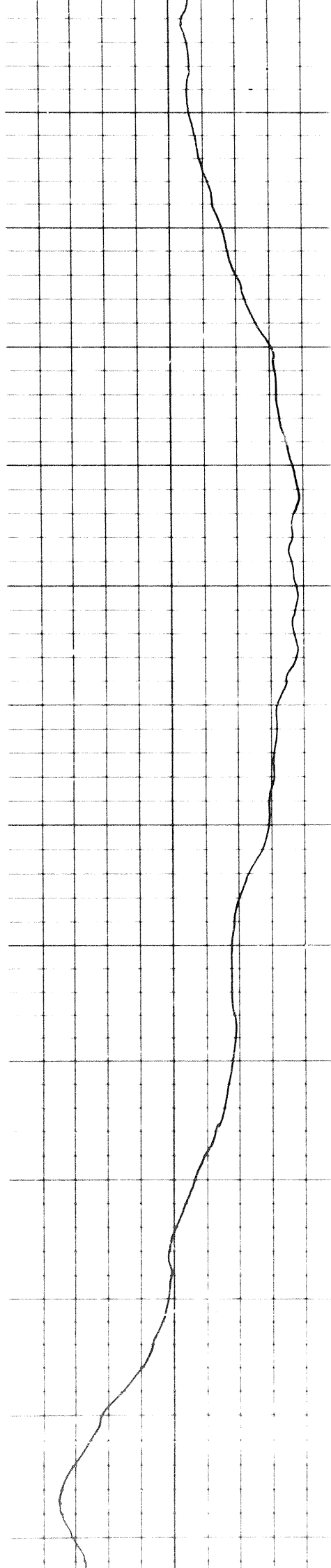

9300 0026 9100 0016 9000 0006 0060 0060 0000

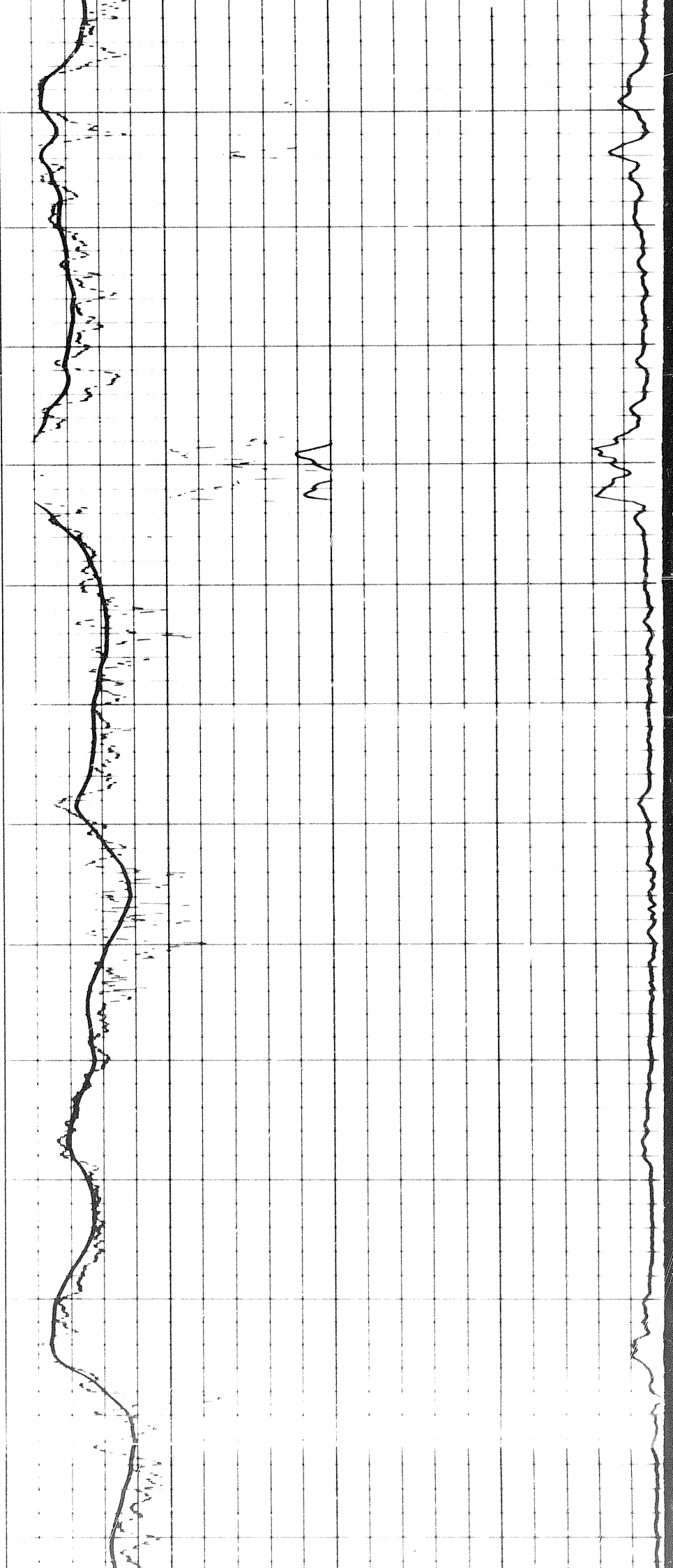

926

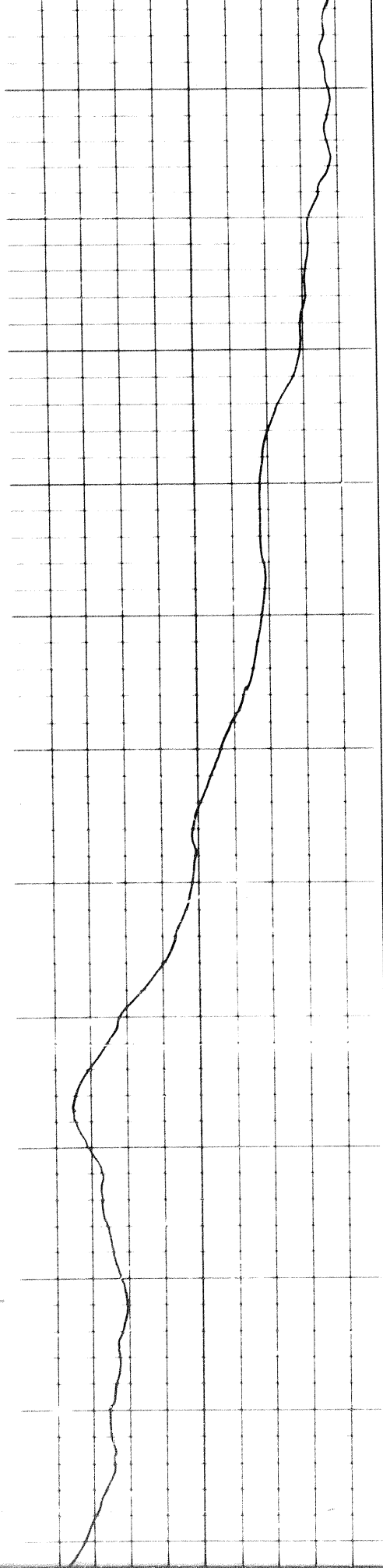

9000 9100 9200 9300 9400 9500

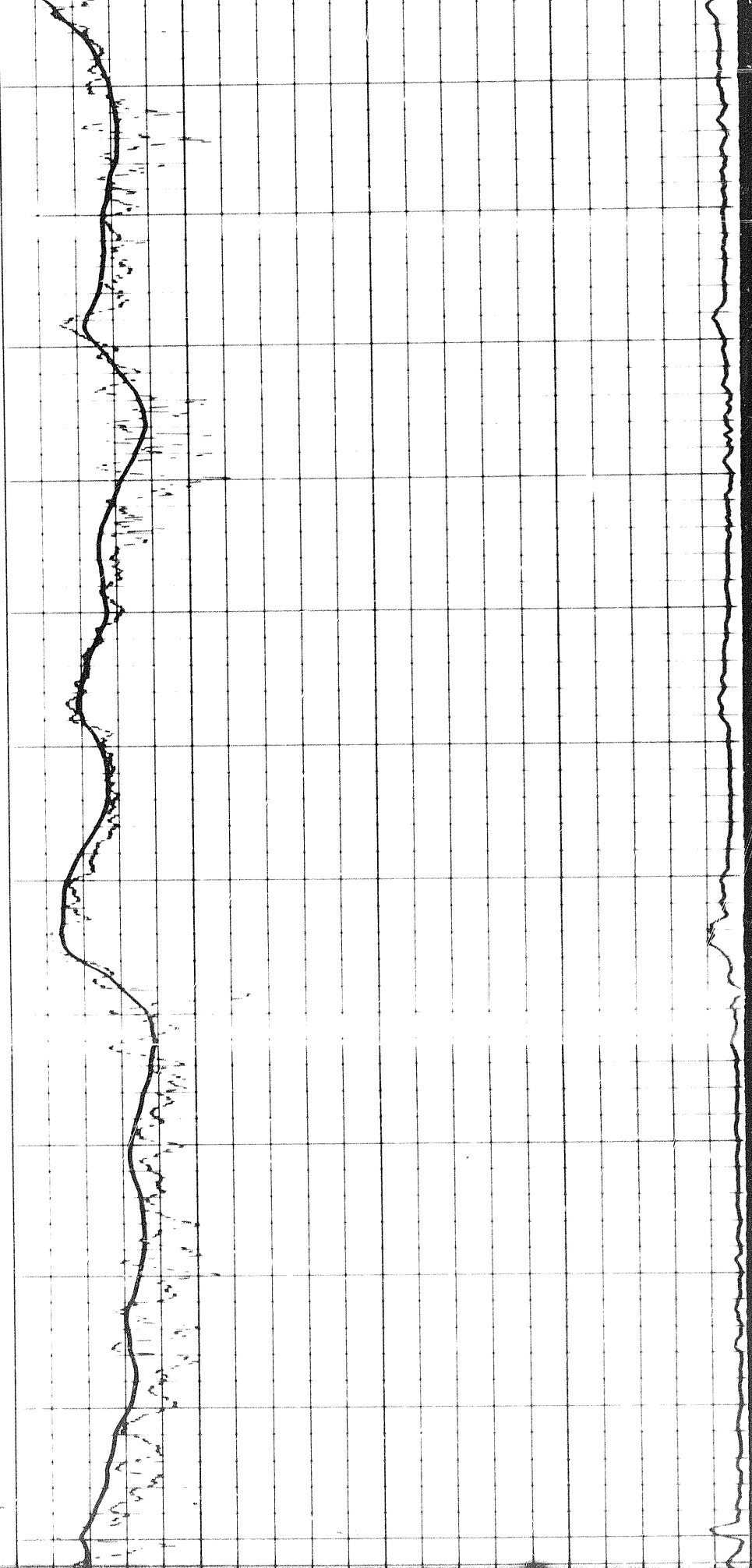

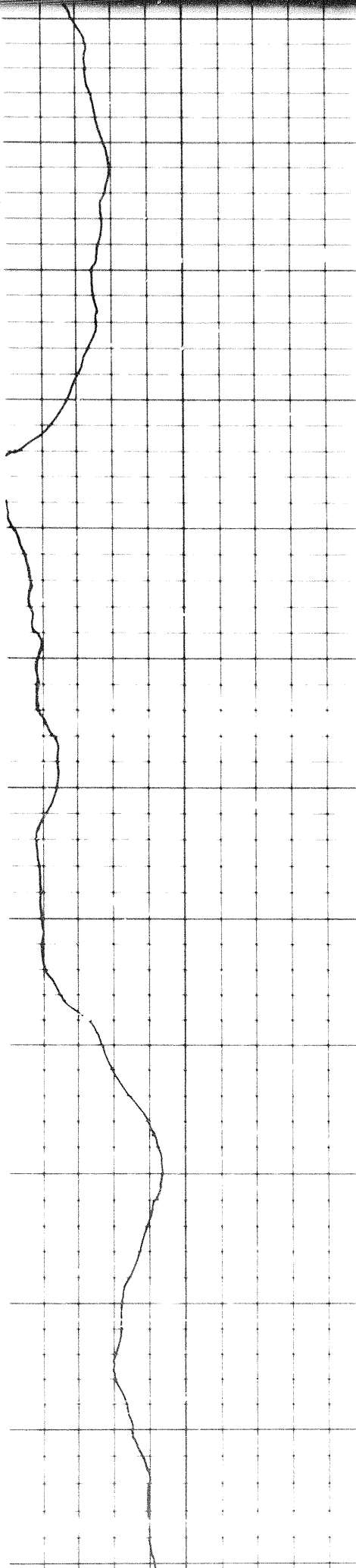

9400

9500

9600

9700

9800

9900

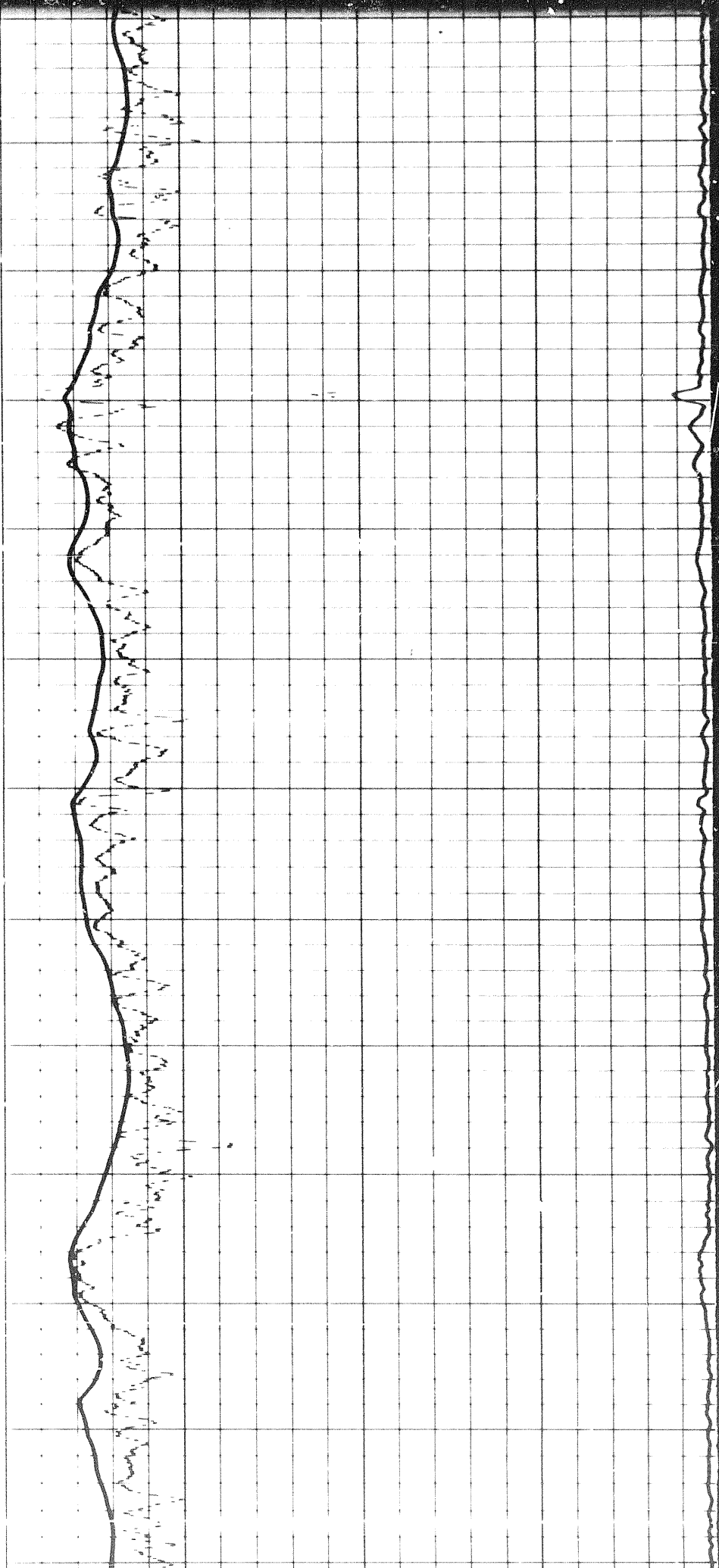

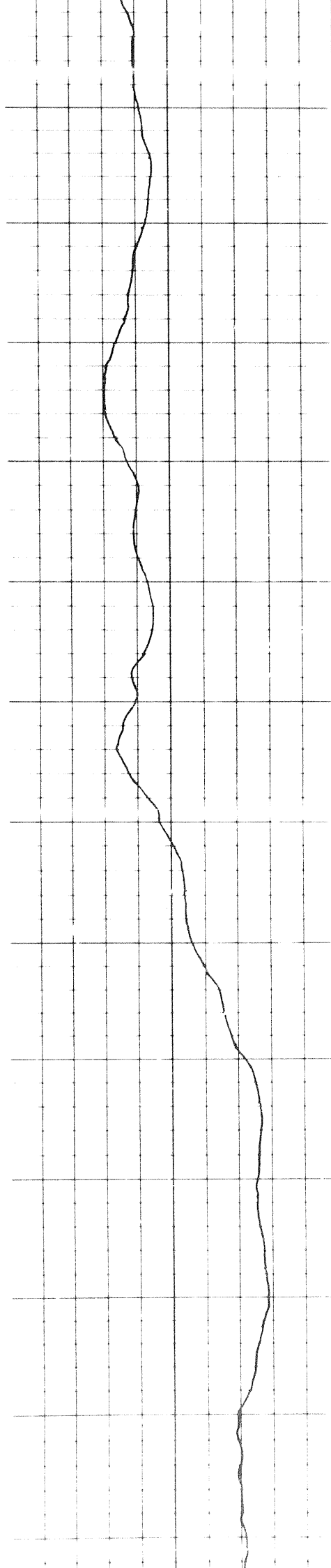

0 10000 10100 10200 10300 10400 10500

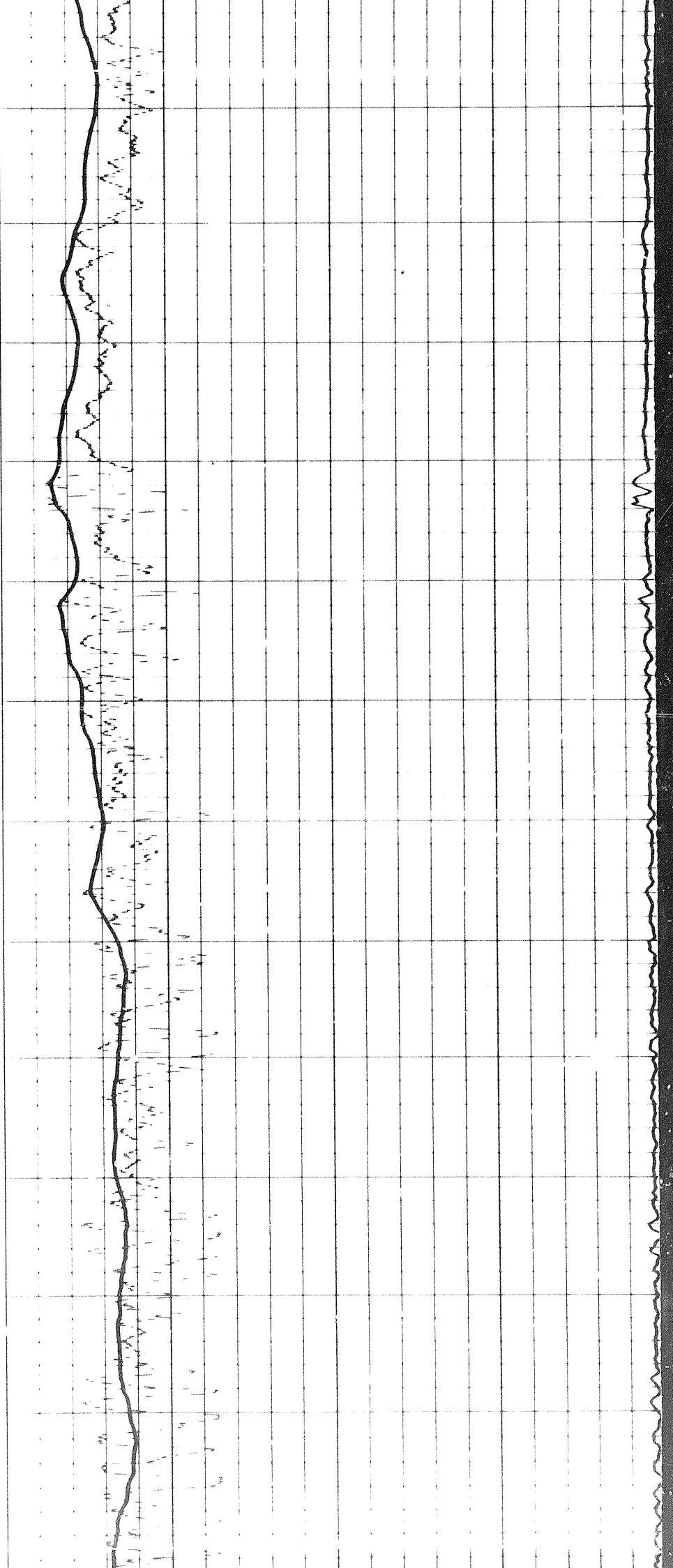

107

10500

10600

107

10600

10700

10800

10900

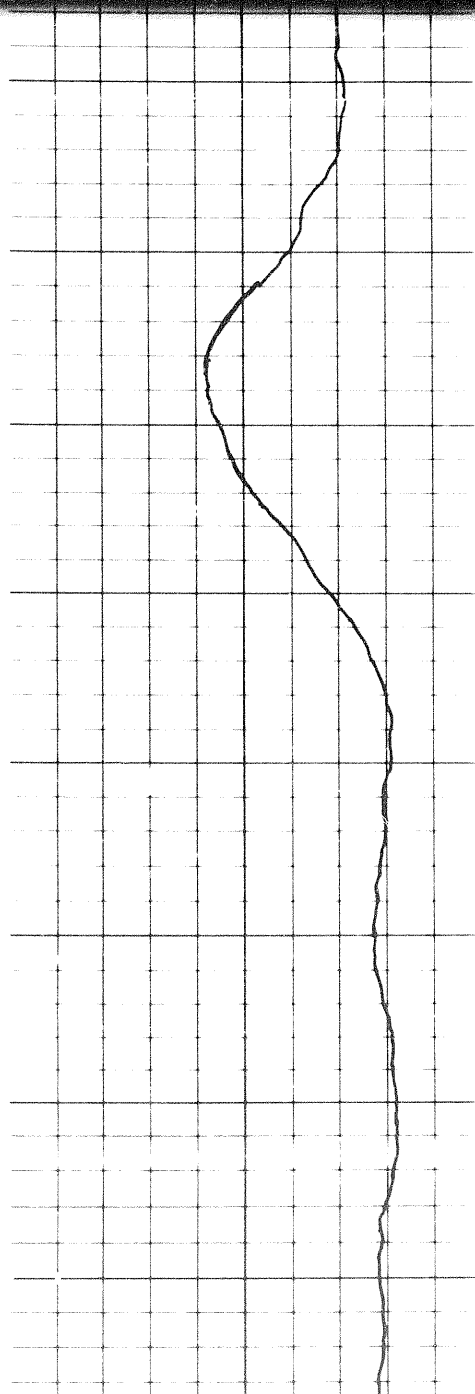
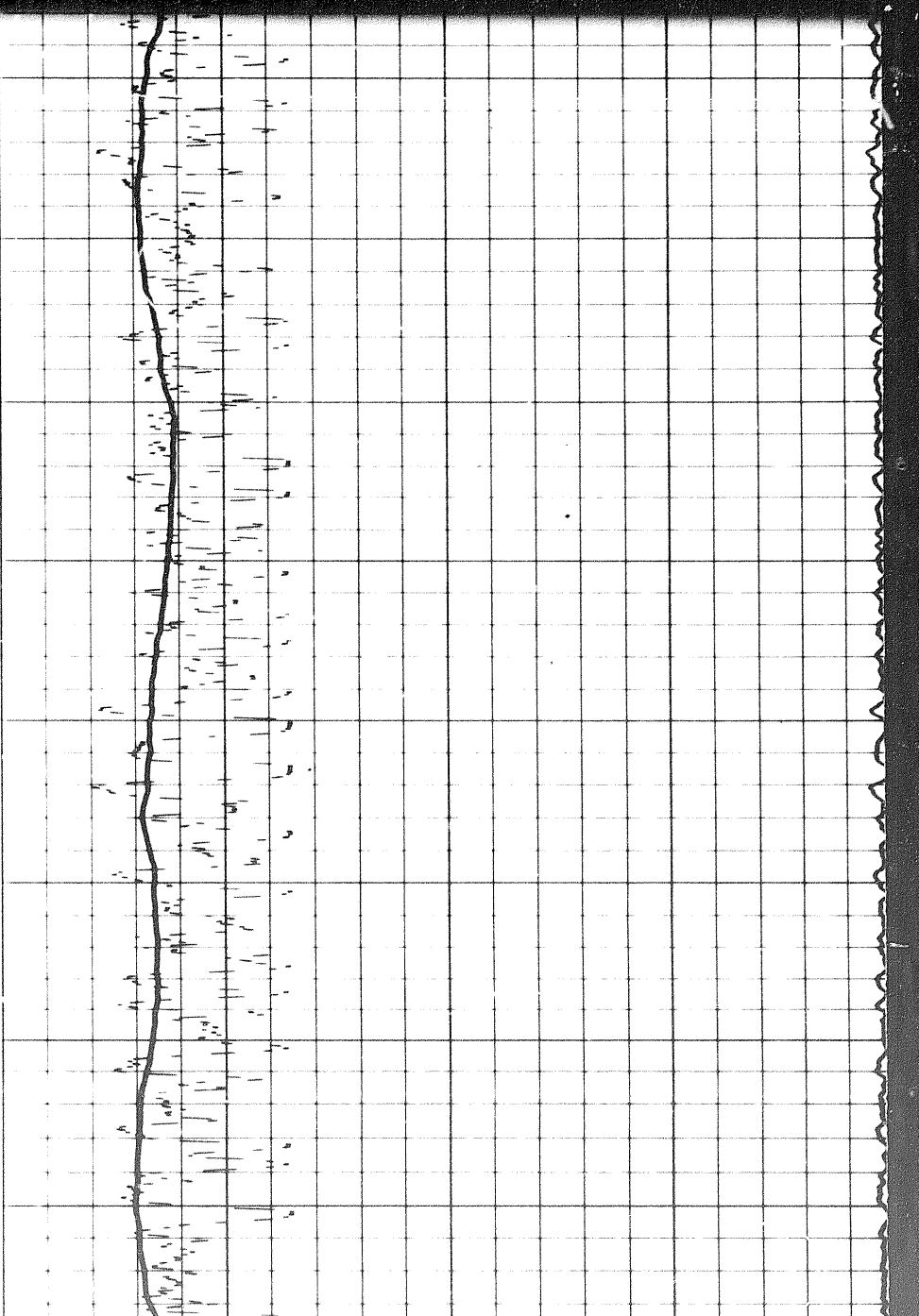
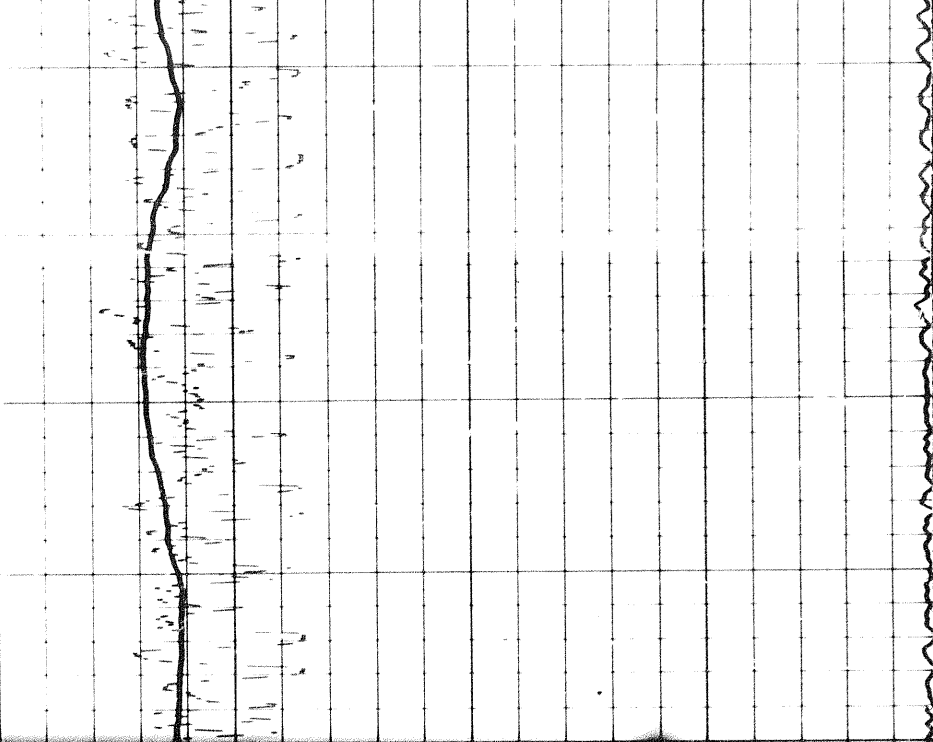

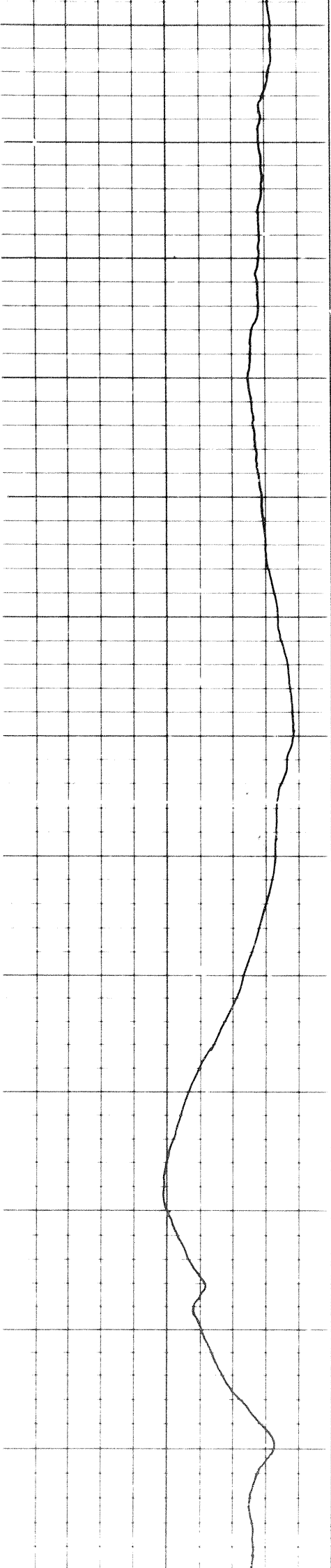

10900

11000

11100

11200

11300

11400

115

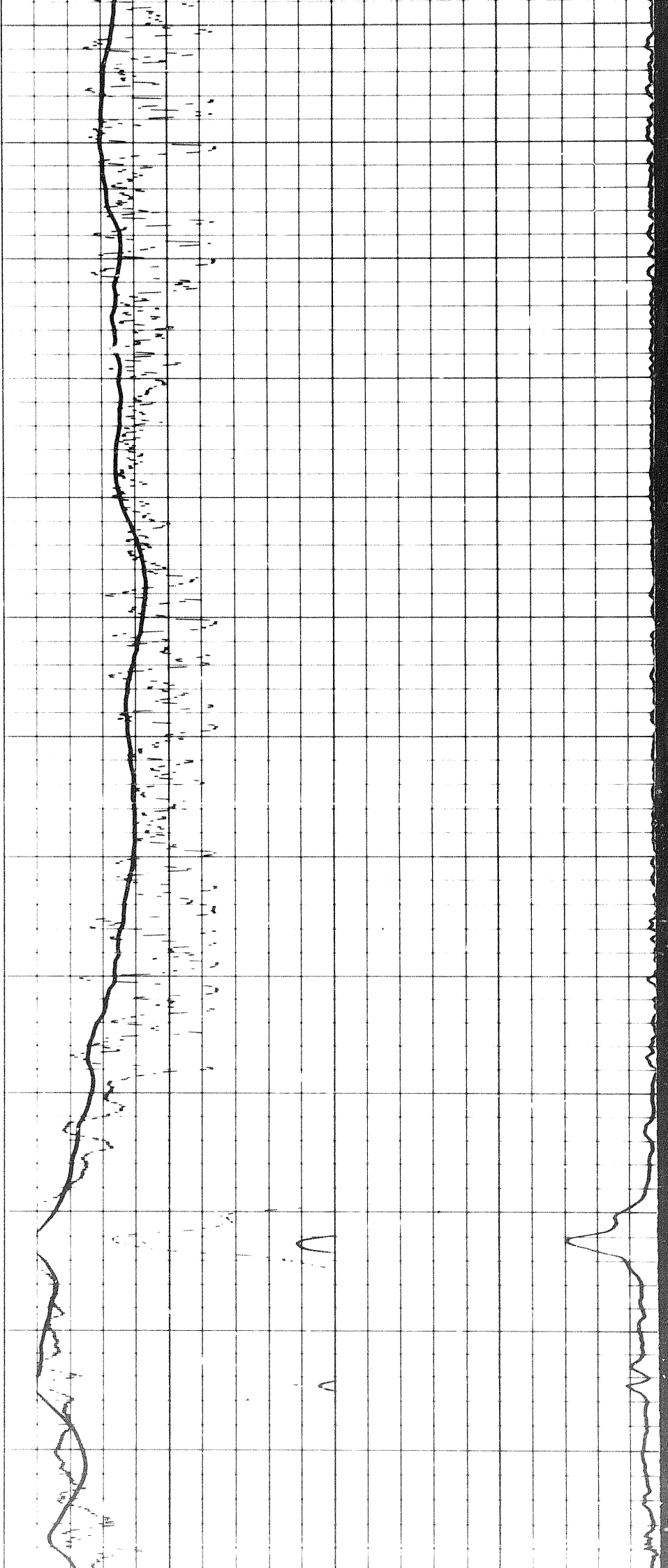

21

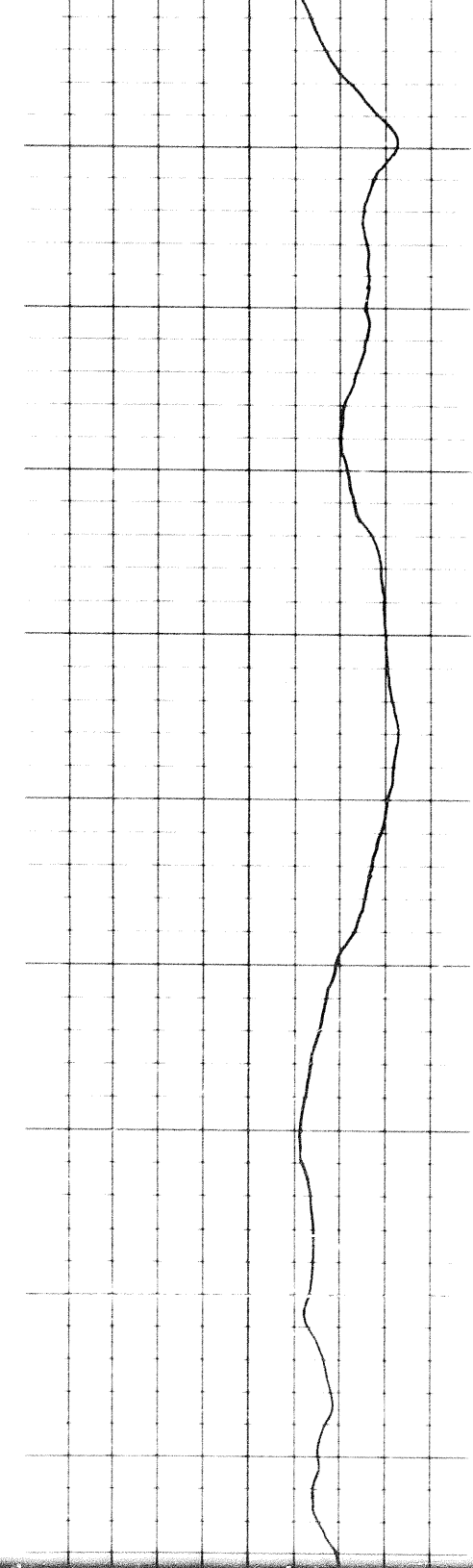

00511

00911

01700

01800

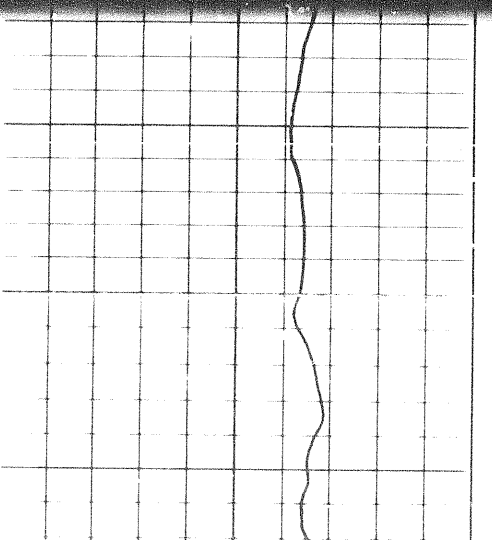
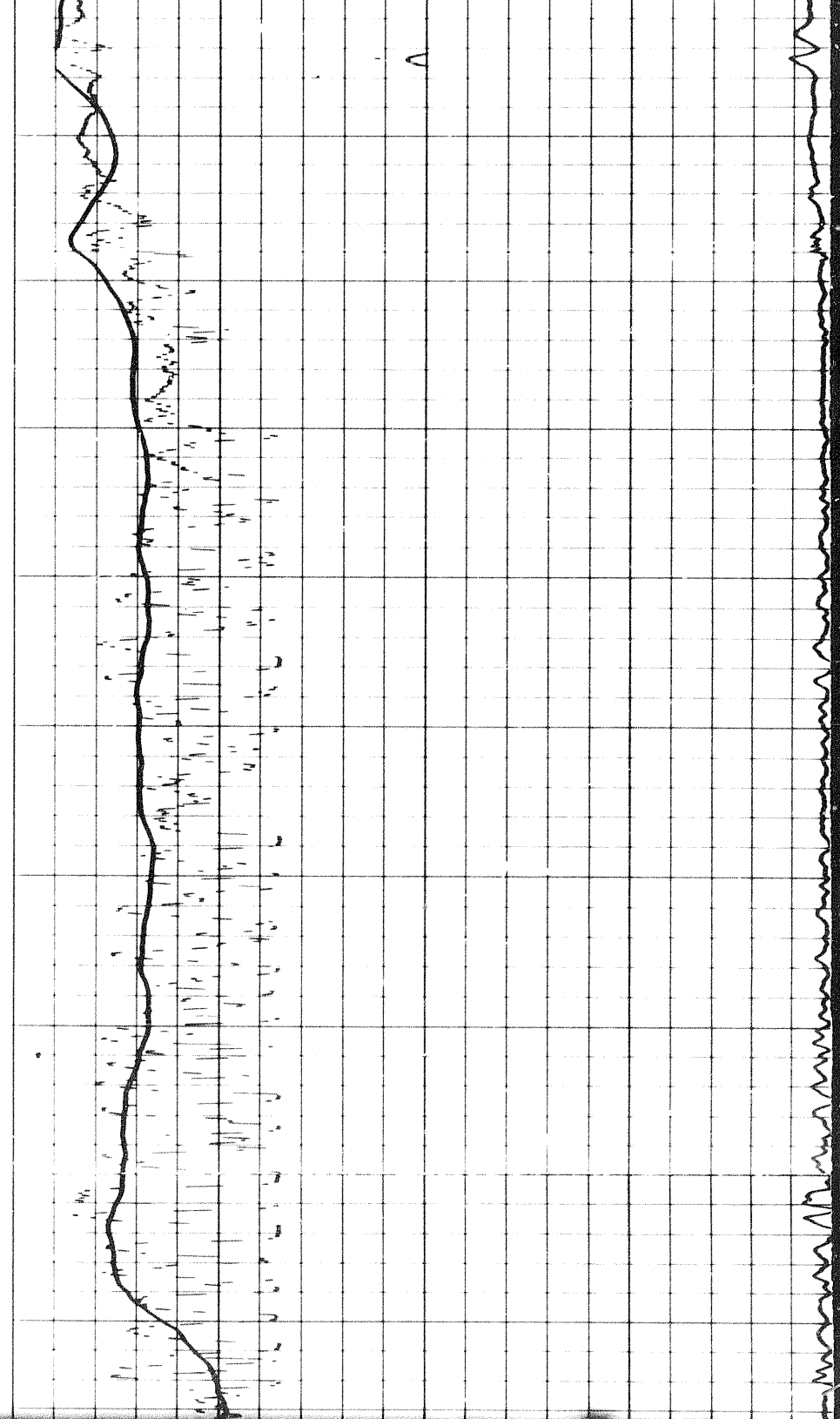

01800

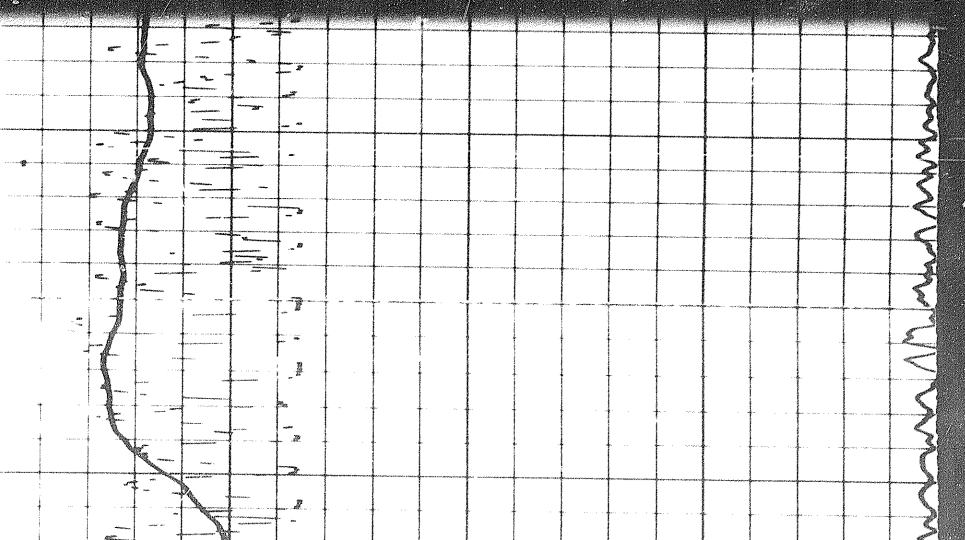

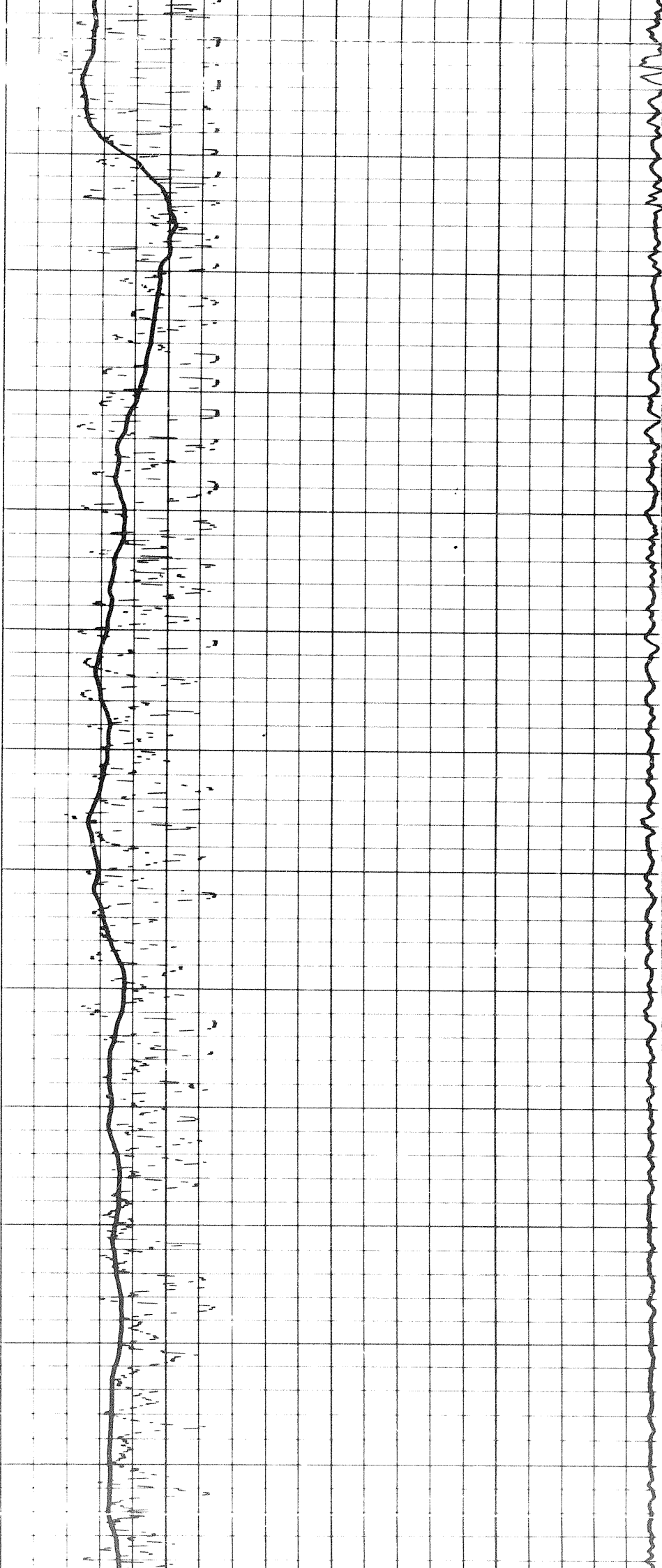

11800 11900 12000 12100 12200 12300 12400

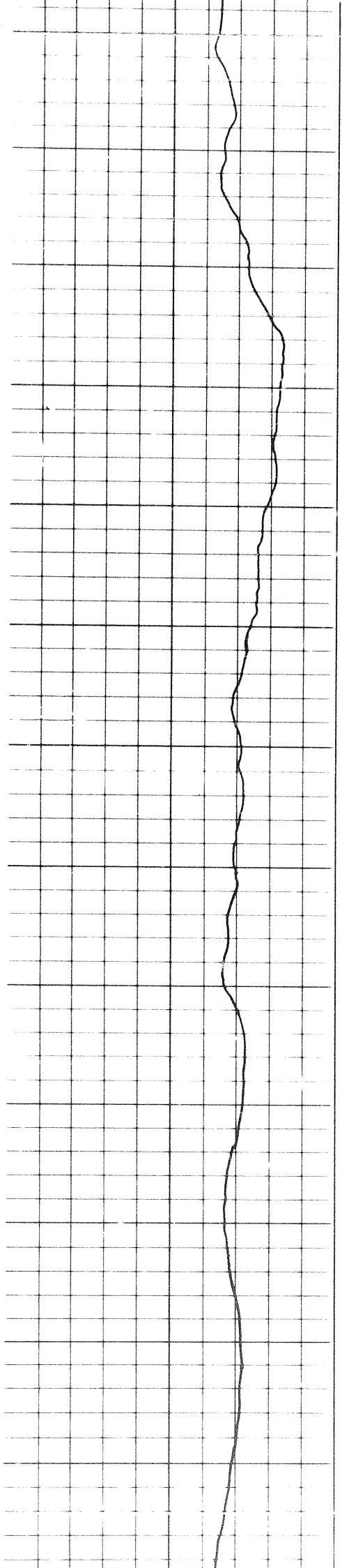

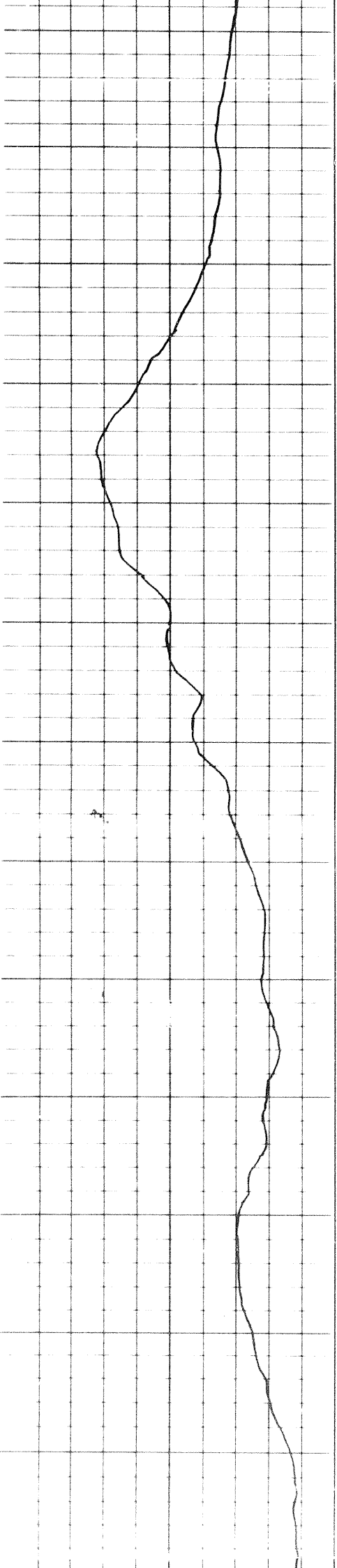
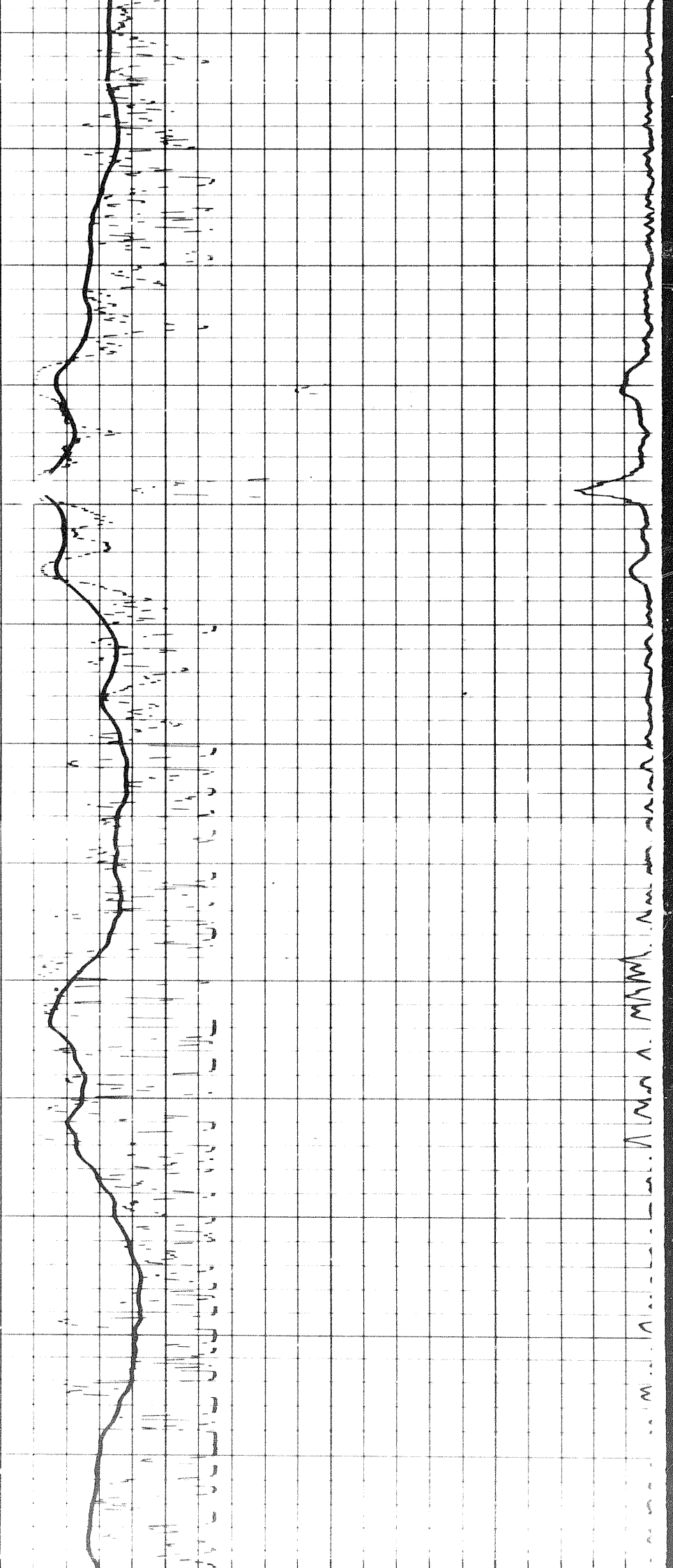

12400 12500 12600 12700 12800 12900 13000

178

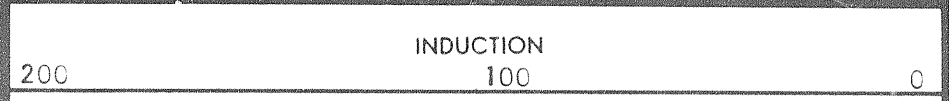
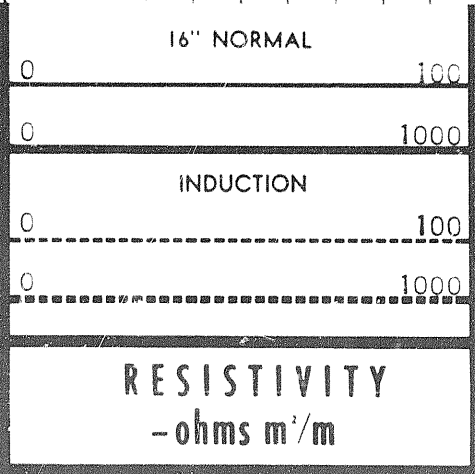
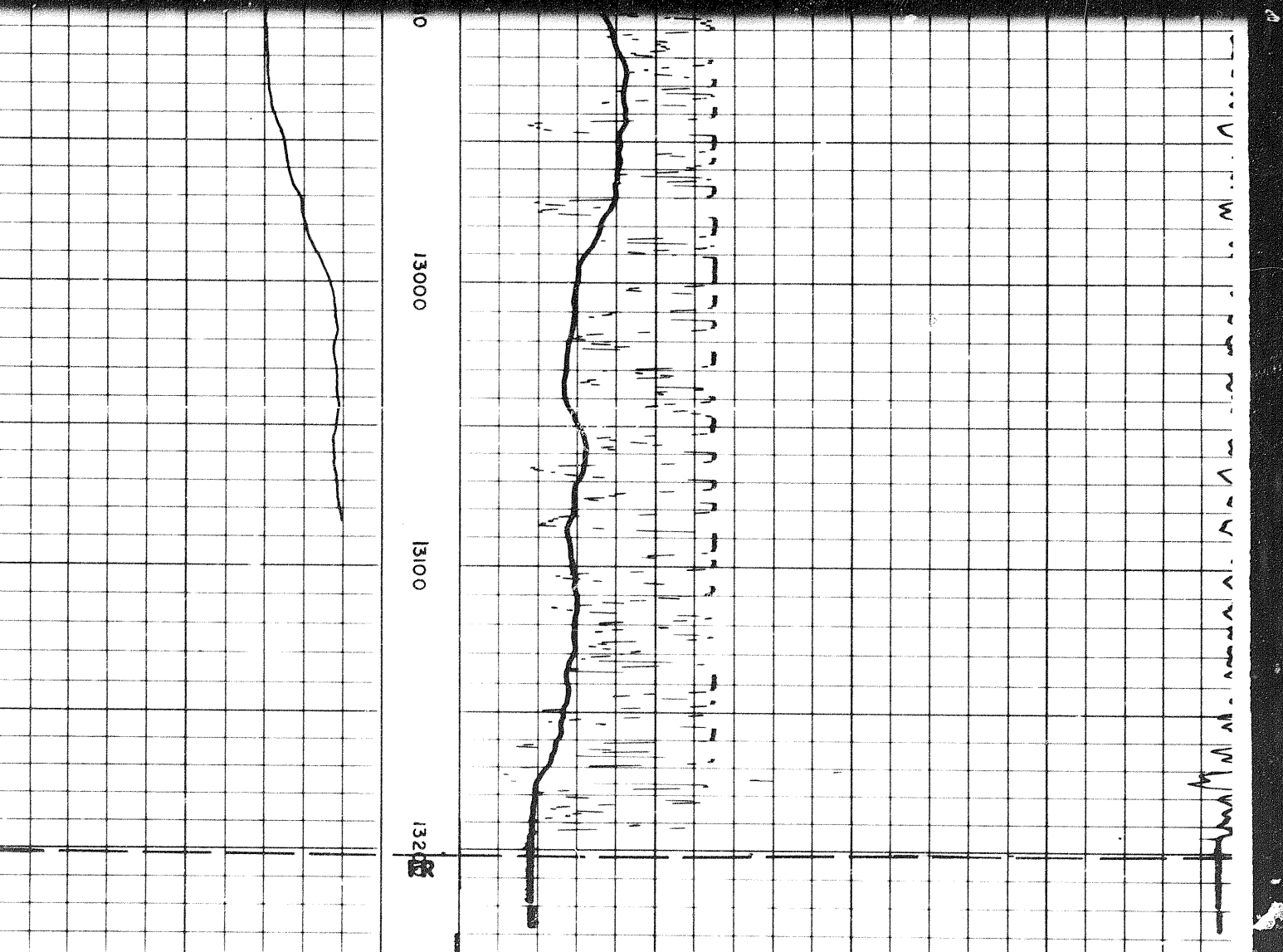
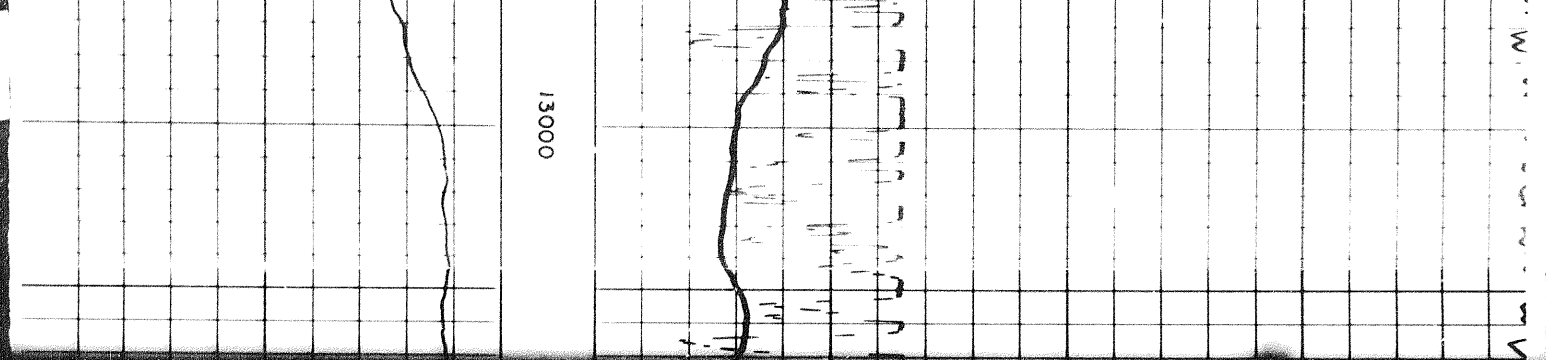

R01 #3

SP RECORDED WITH ES SONDE
REFERENCE ELECTRODE.
DOWN HOLE TRACED

20
↔

RUN #3

SP RECORDED WITH ES SONDE
REFERENCE ELECTRODE.
DOWN HOLE TRACED

20



RESISTIVITY
- ohms m²/m

200

INDUCTION

100

0

SPONTANEOUS-POTENTIAL
millivolts

DEPTHS

CONDUCTIVITY
millimhos /m = $\frac{1000}{\text{ohms m}^2/\text{m}}$

DETAIL LOG

5" = 100'

SPONTANEOUS-POTENTIAL
millivolts

DEPTHS

CONDUCTIVITY
millimhos /m = $\frac{1000}{\text{ohms m}^2/\text{m}}$

10



RUN #1

400

INDUCTION

200

0

RESISTIVITY
- ohms m²/m

16" NORMAL

0

100

0

1000

INDUCTION

0

100

0

1000

0200

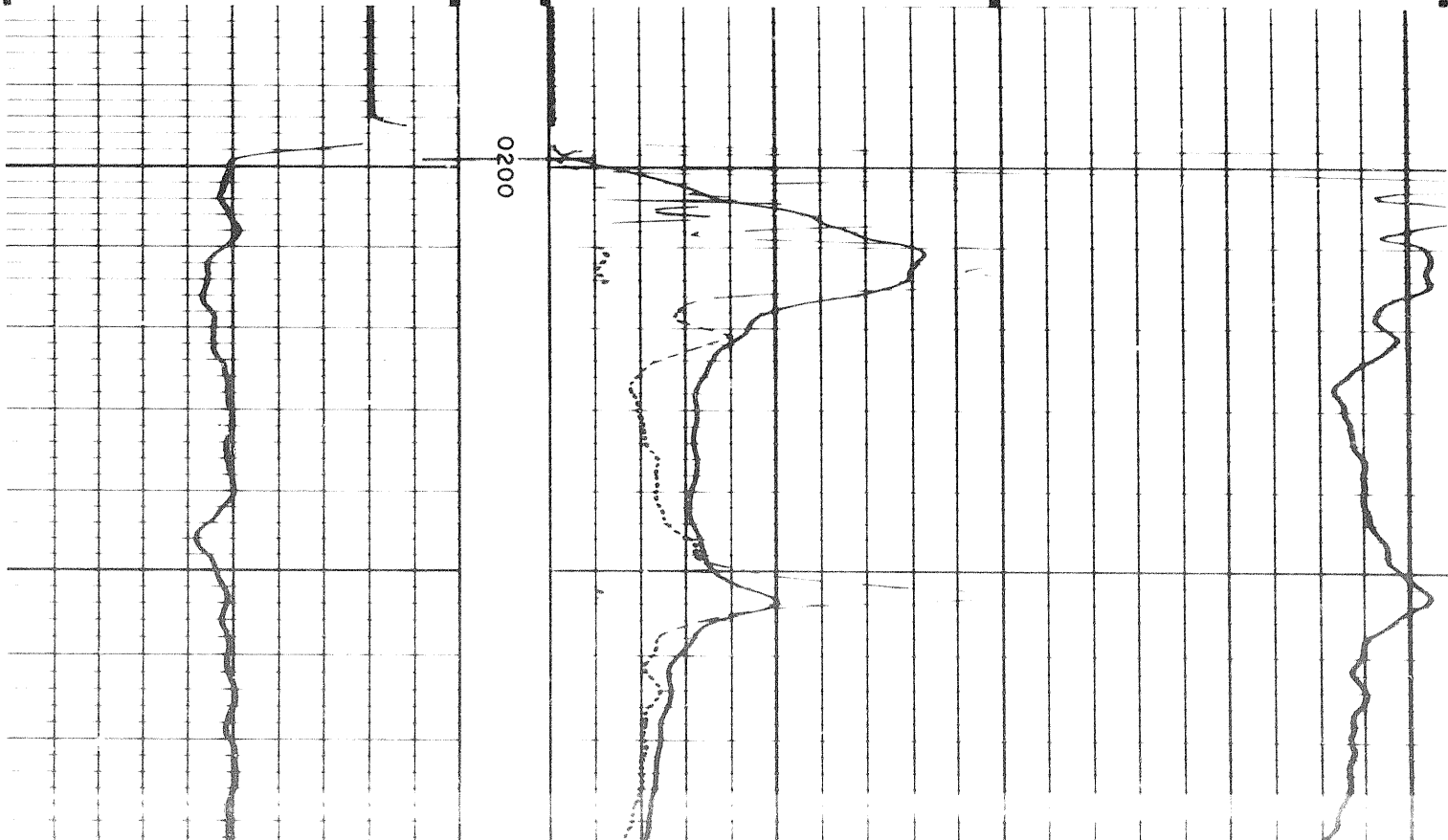

0	100
0	1000
INDUCTION	
0	100
0	1000

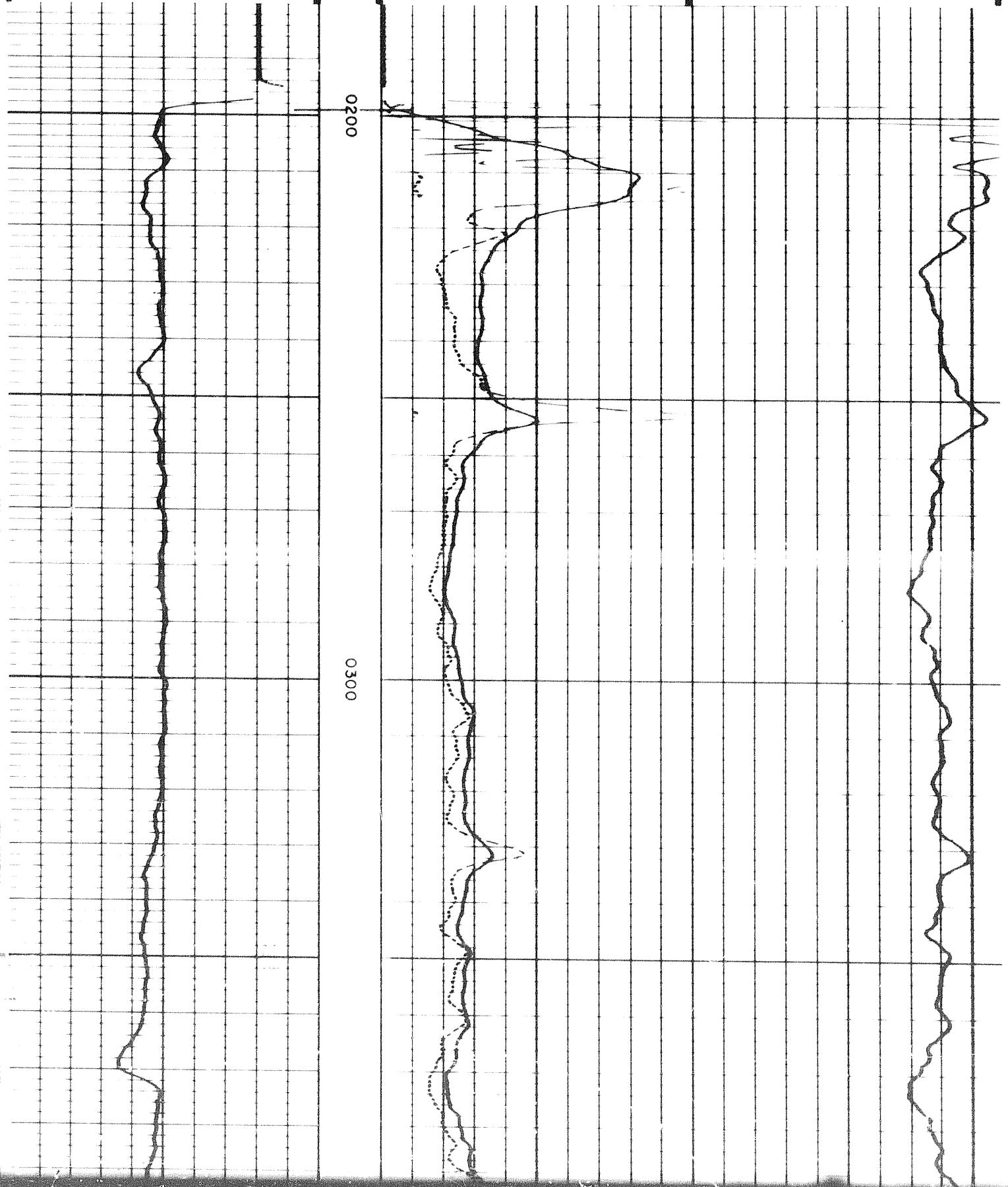

134

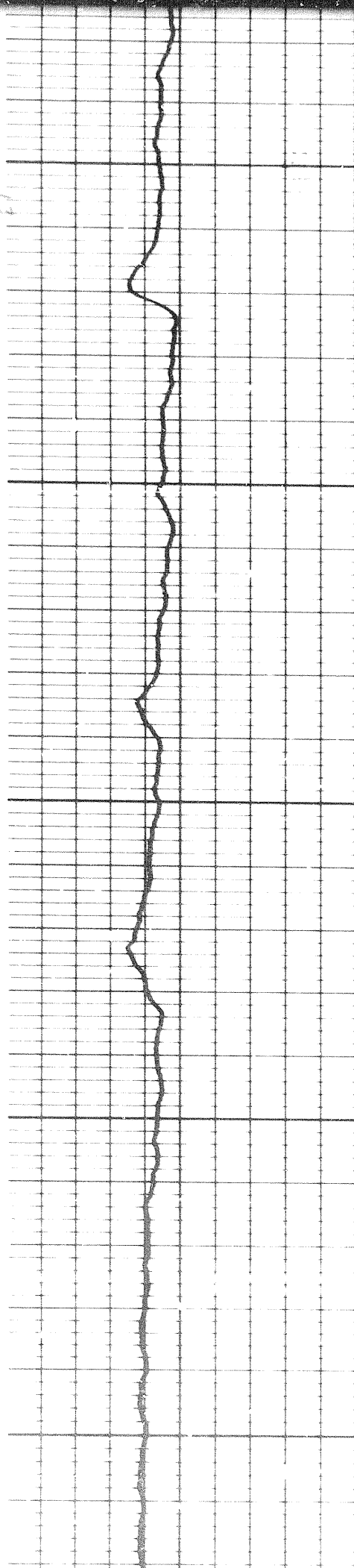

0400

0500

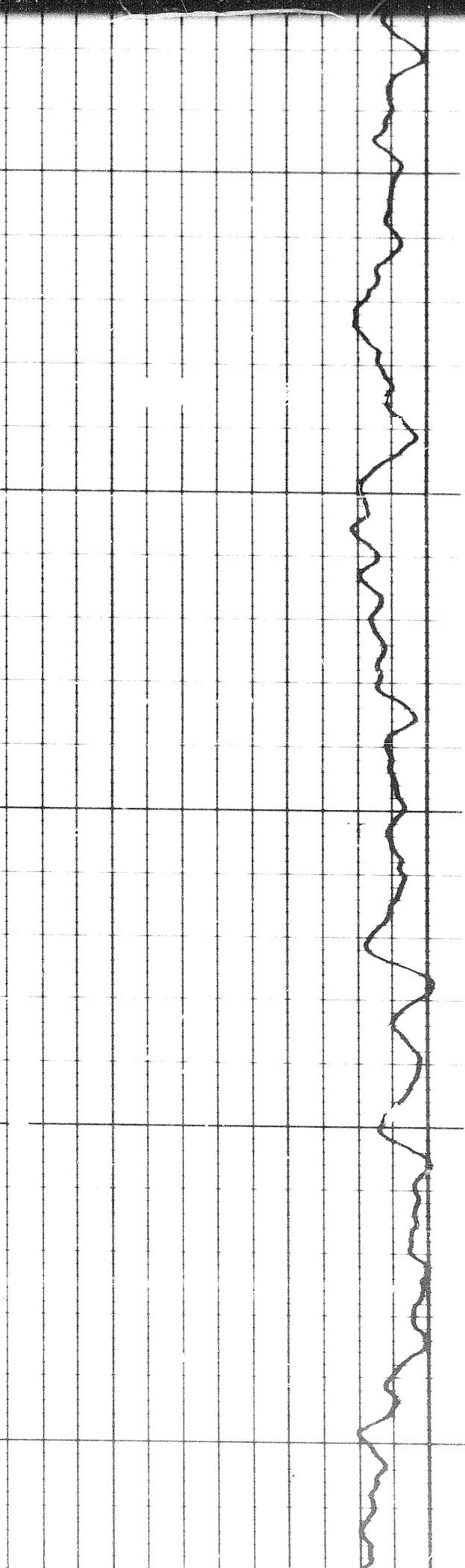
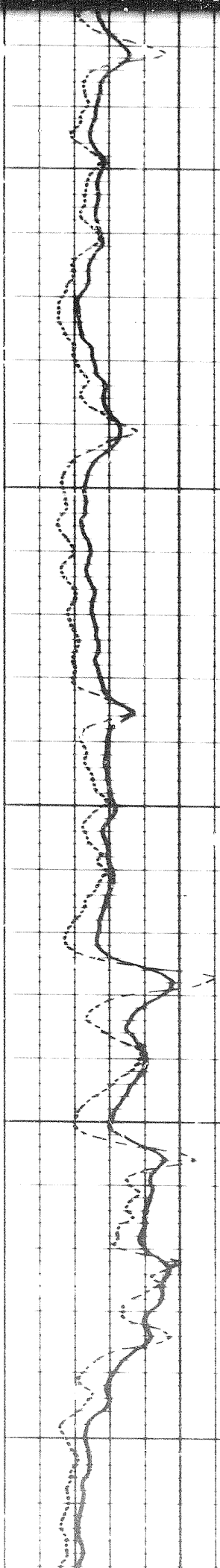

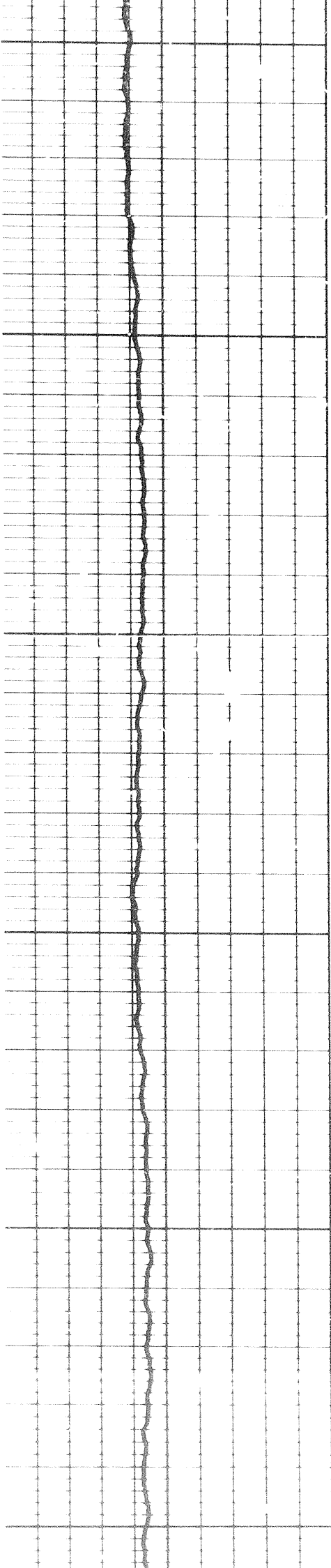

0090

0700

0800

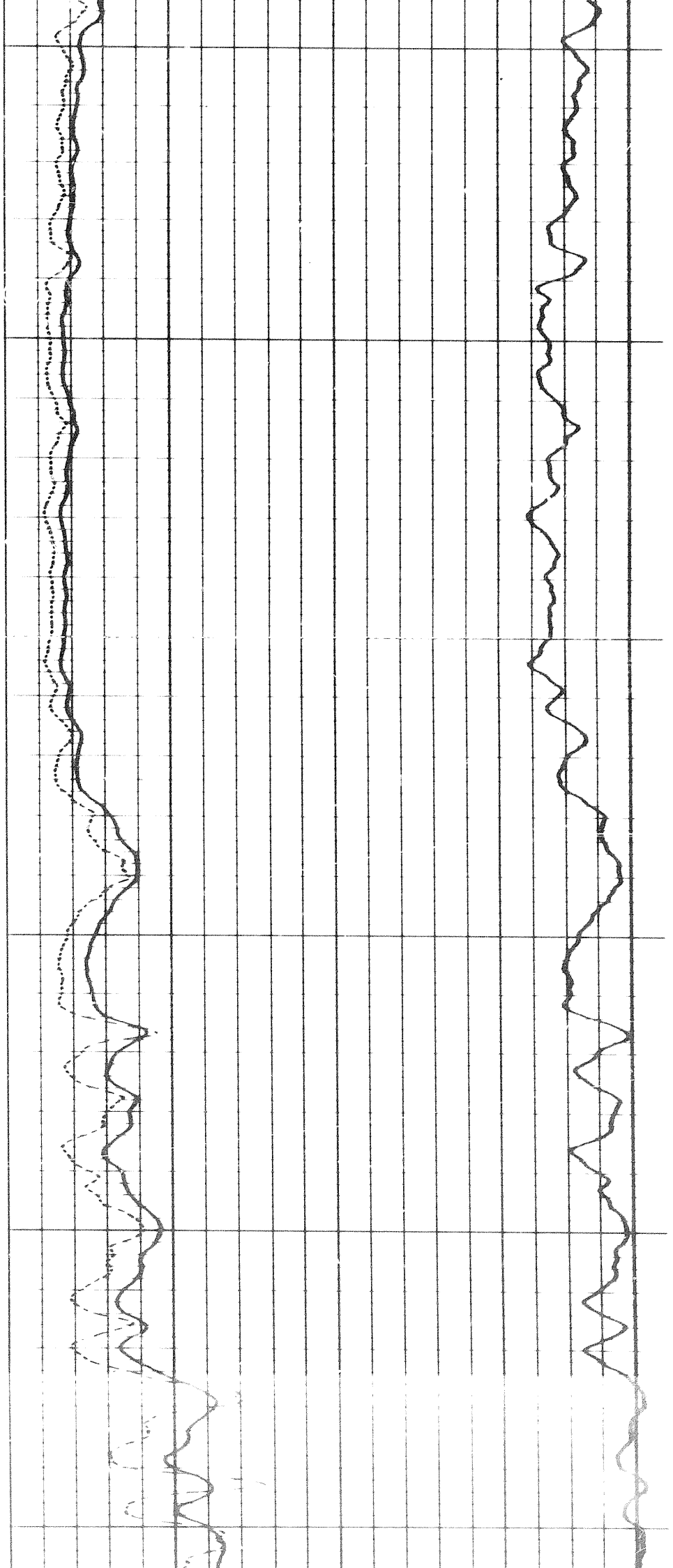

141

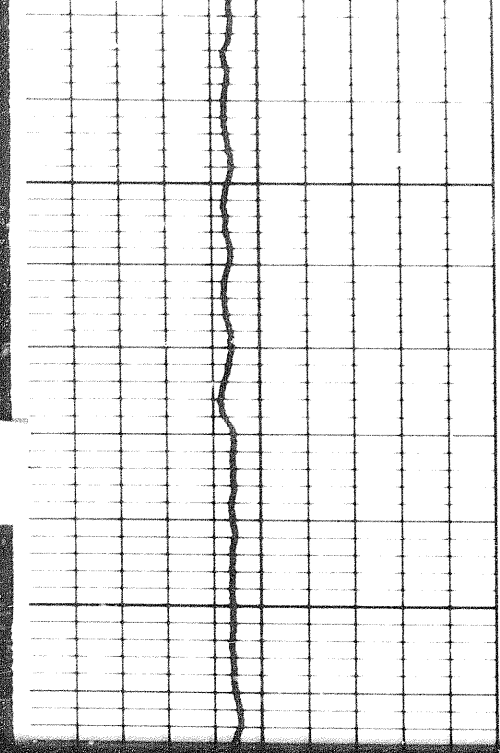

0800

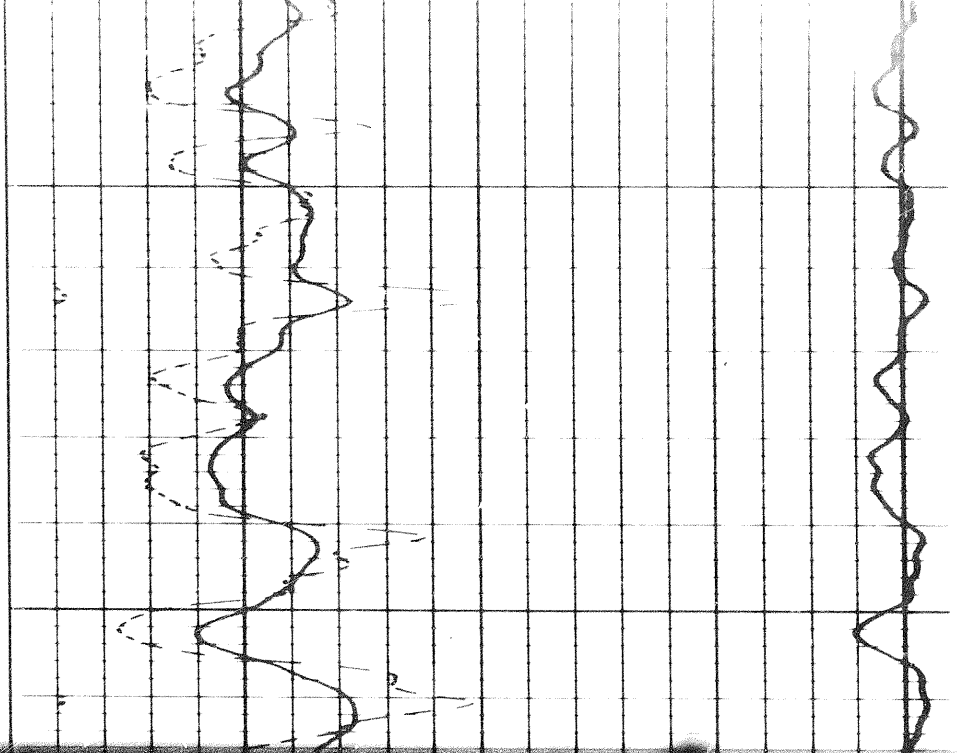

0900

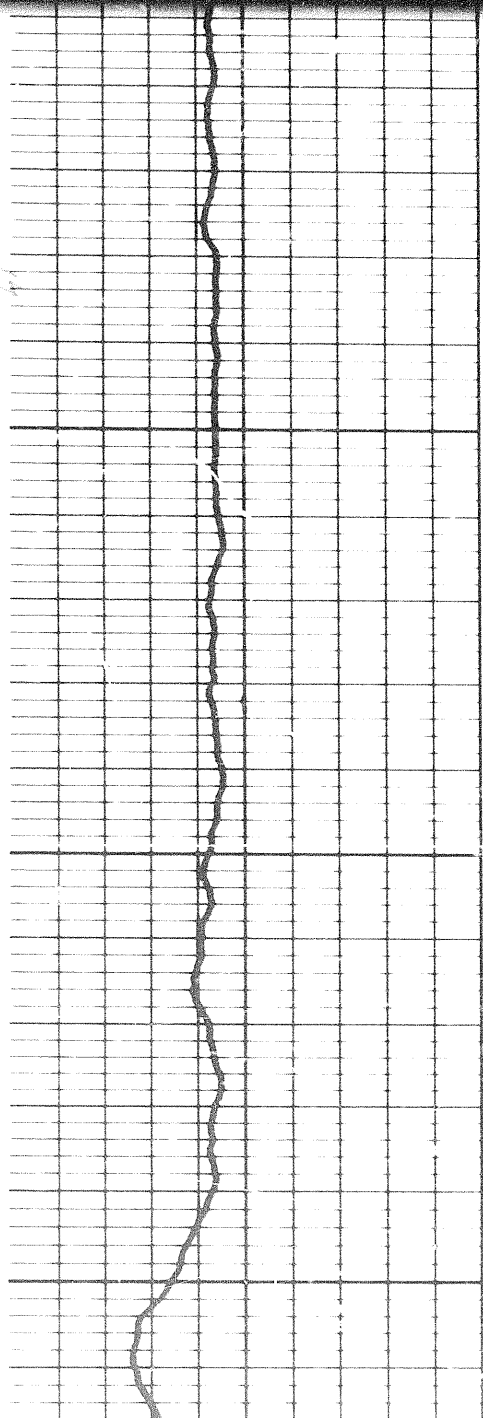

0040

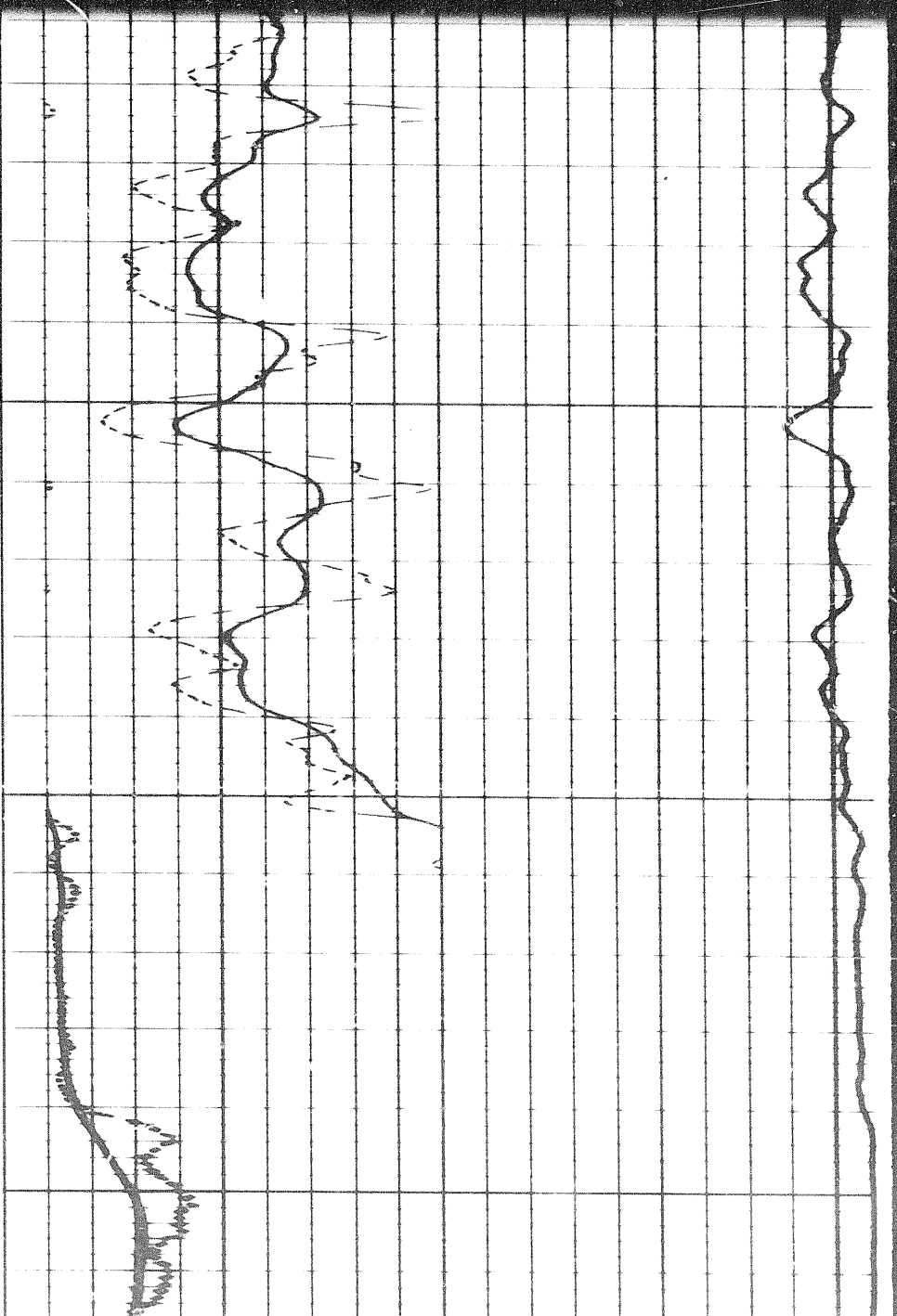

1100

1200

1300

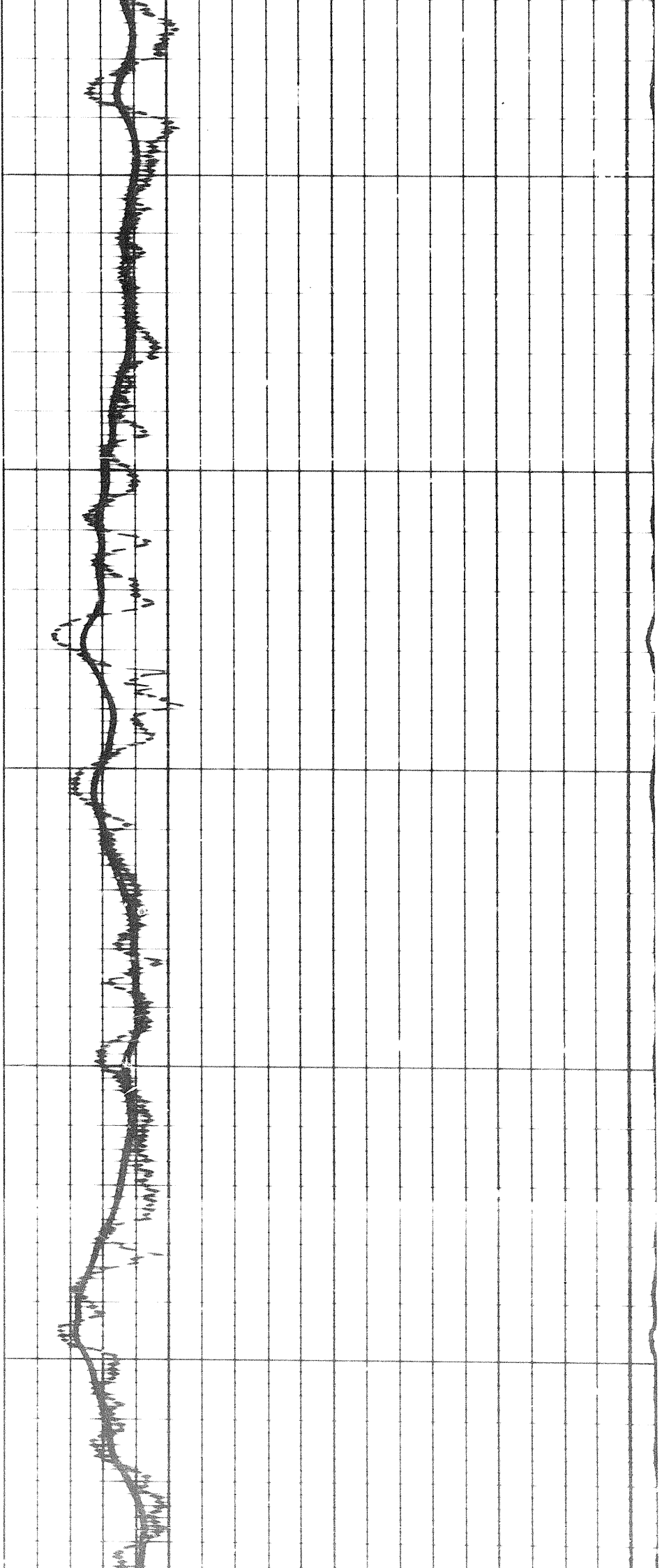
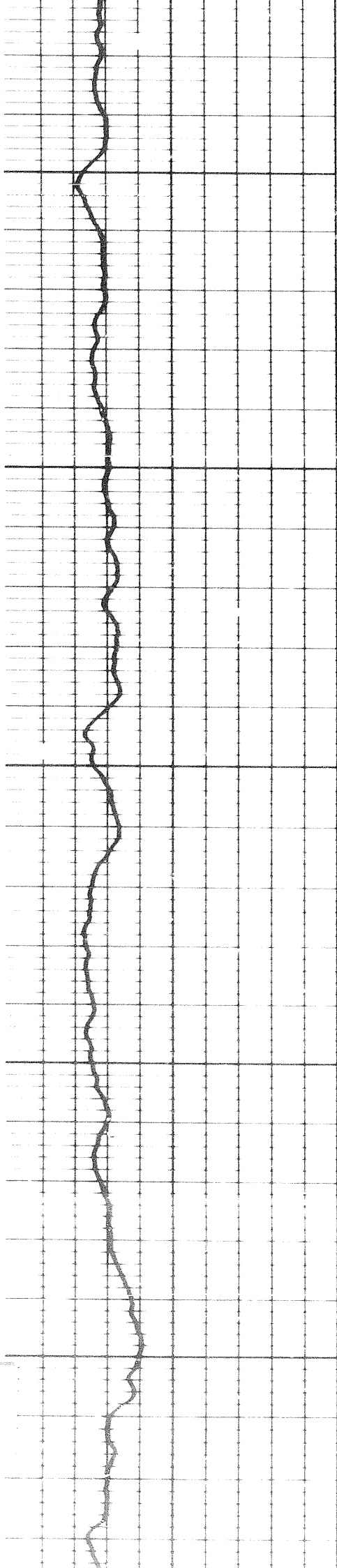

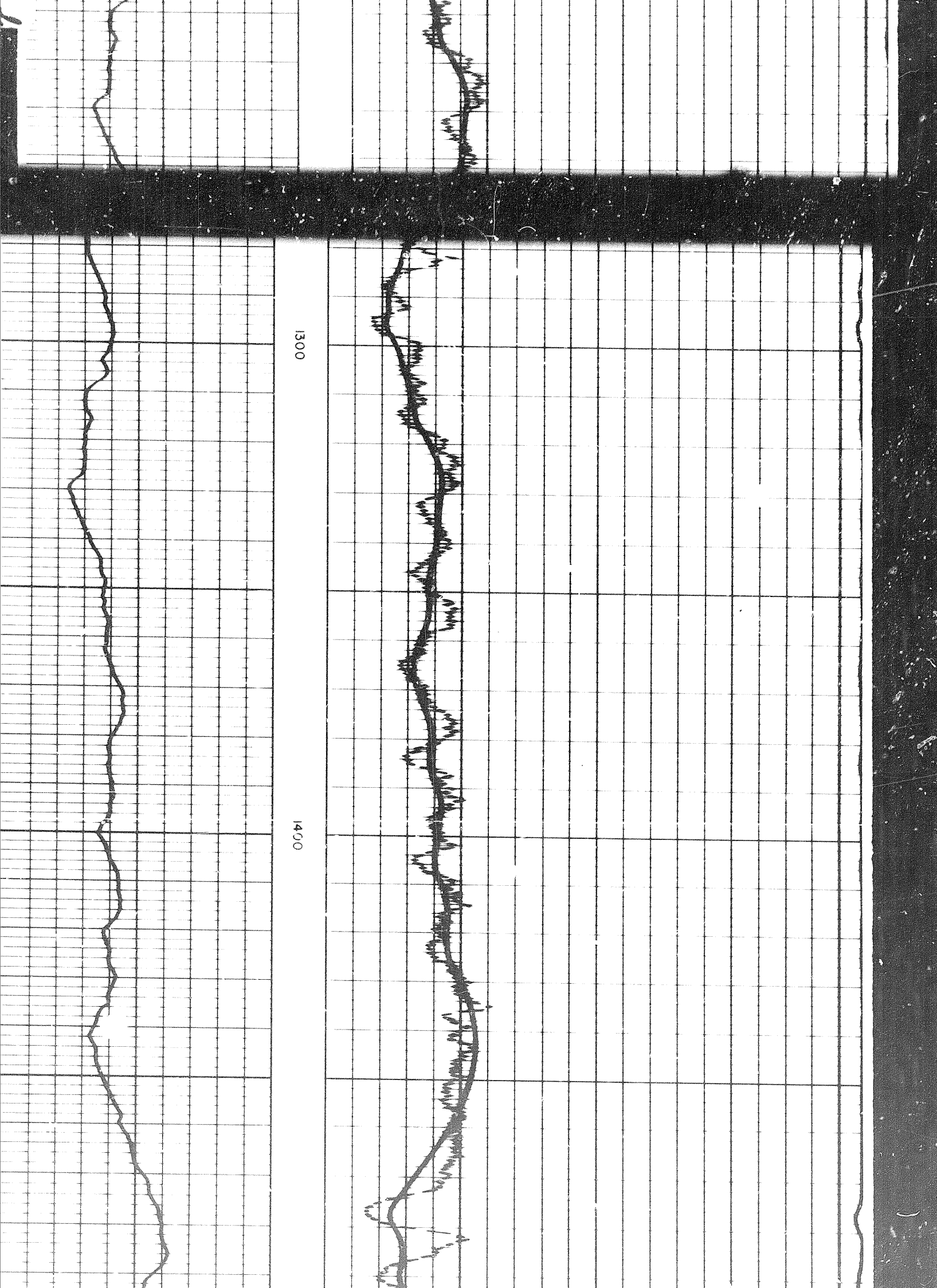

1300

1400

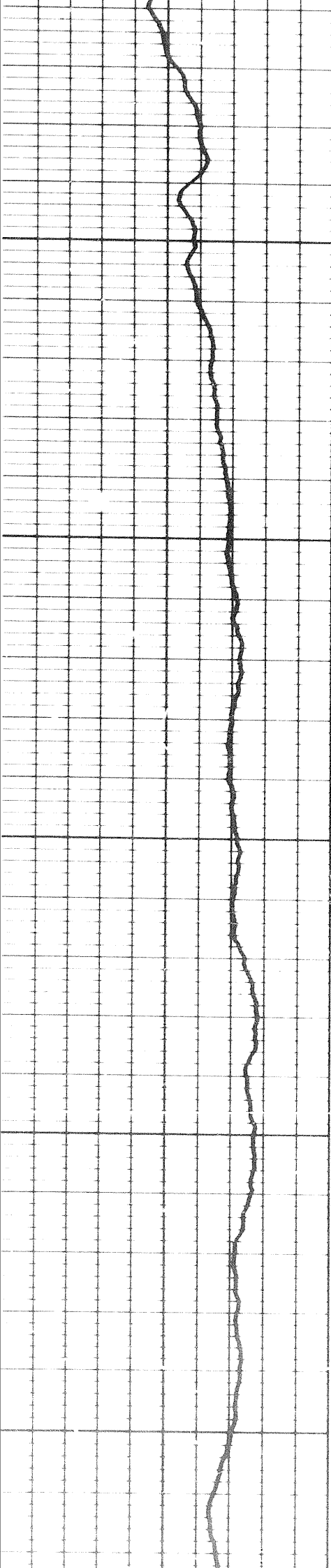

1500

1600

1700

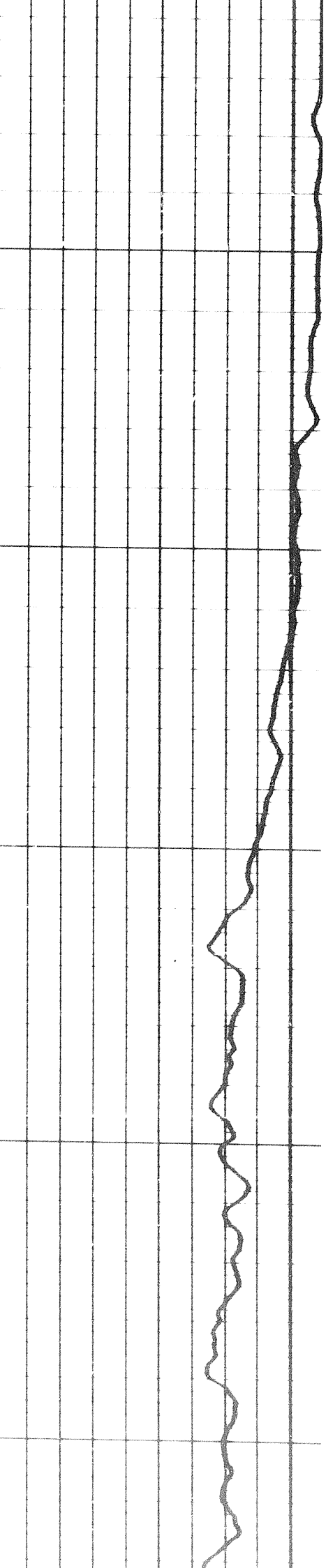
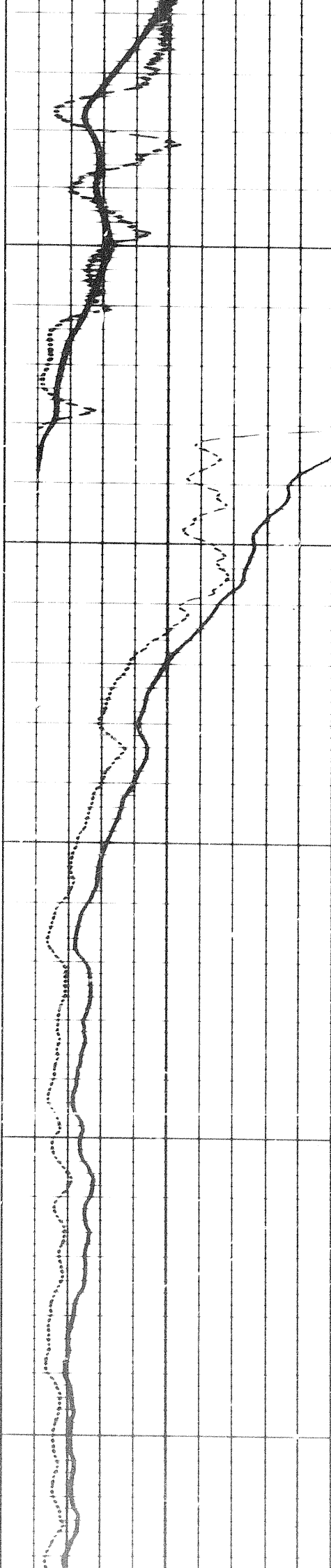

16 of

1700

1800

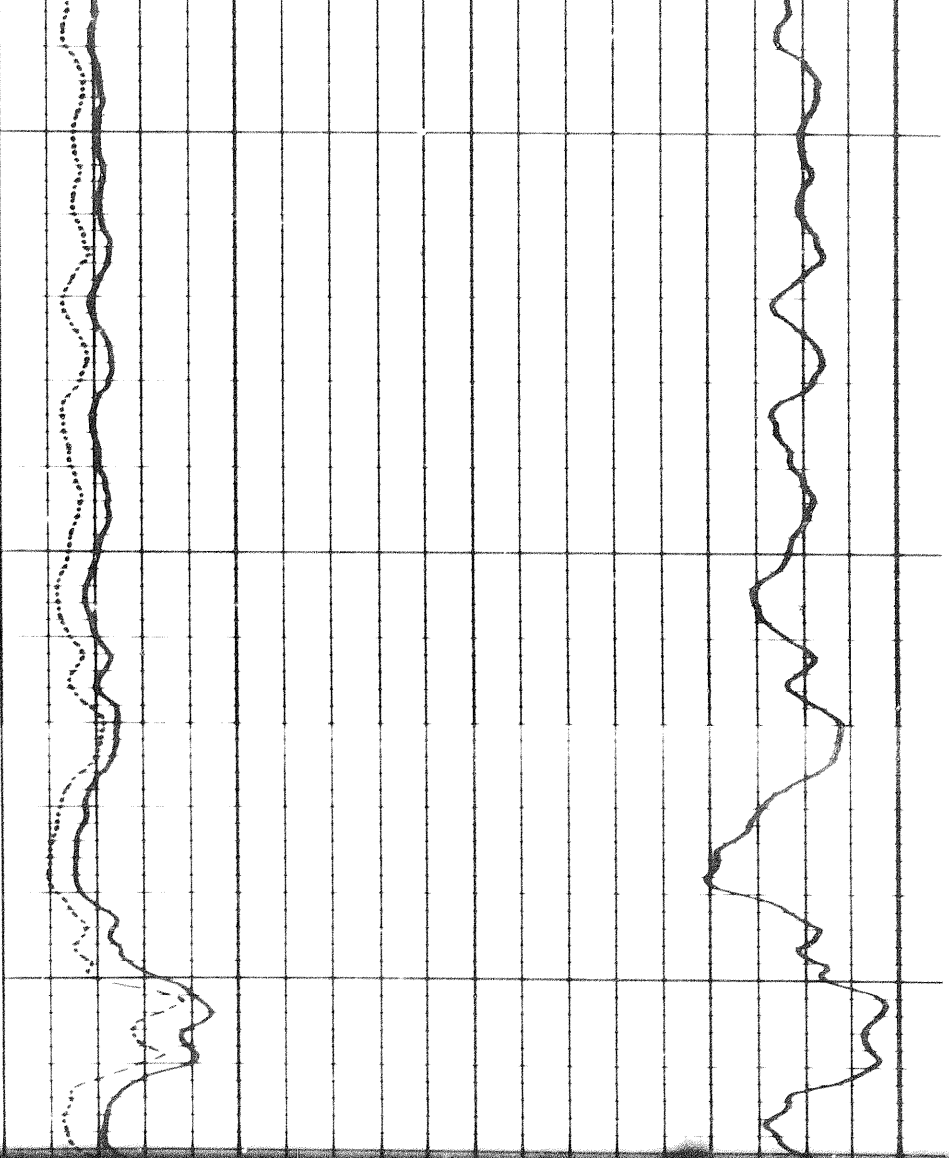
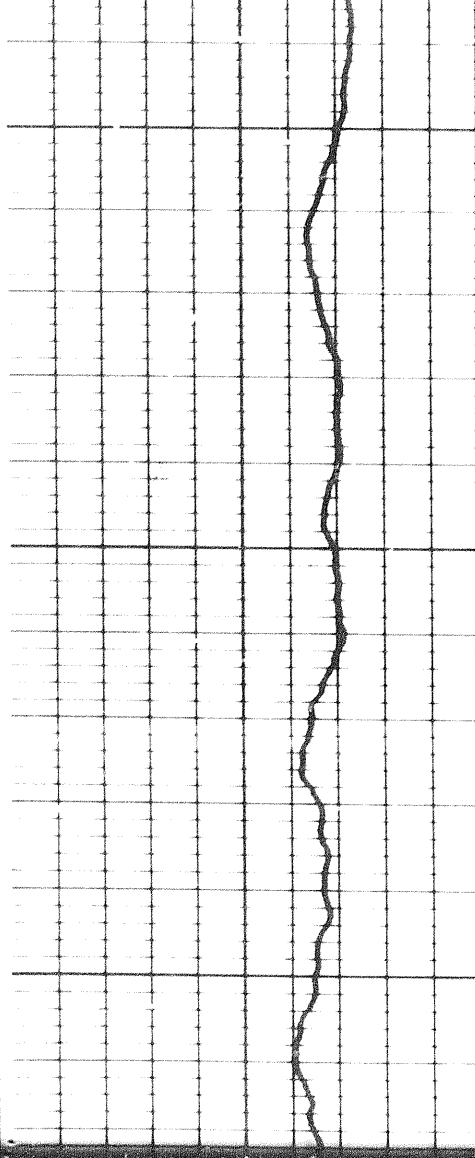

1800

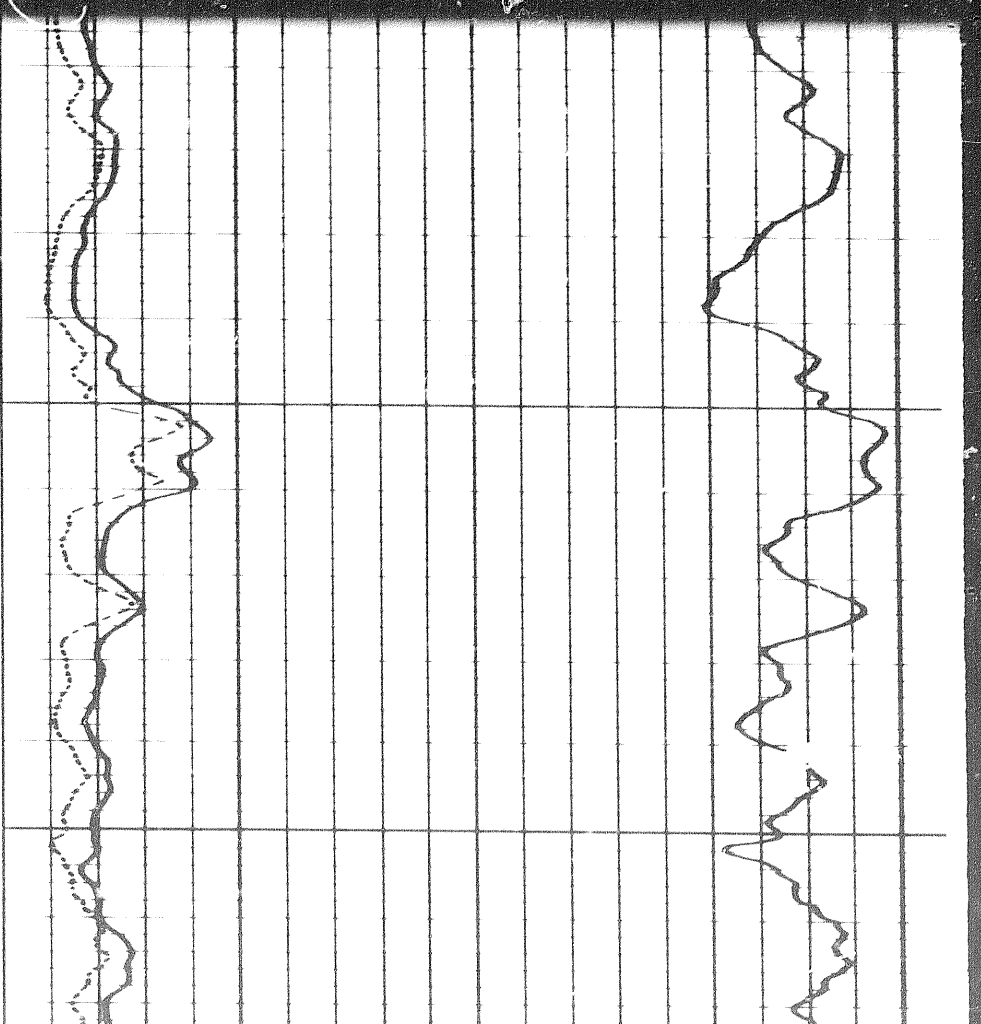
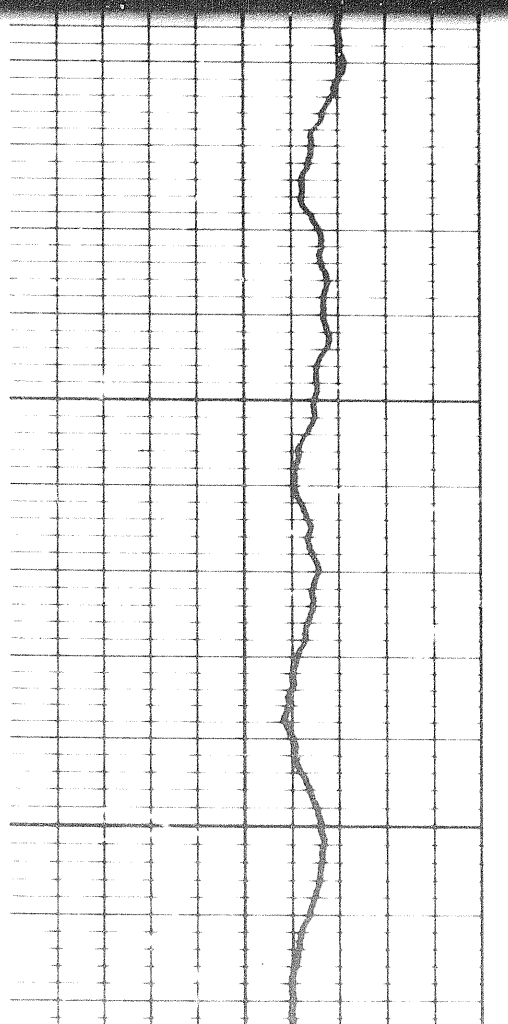

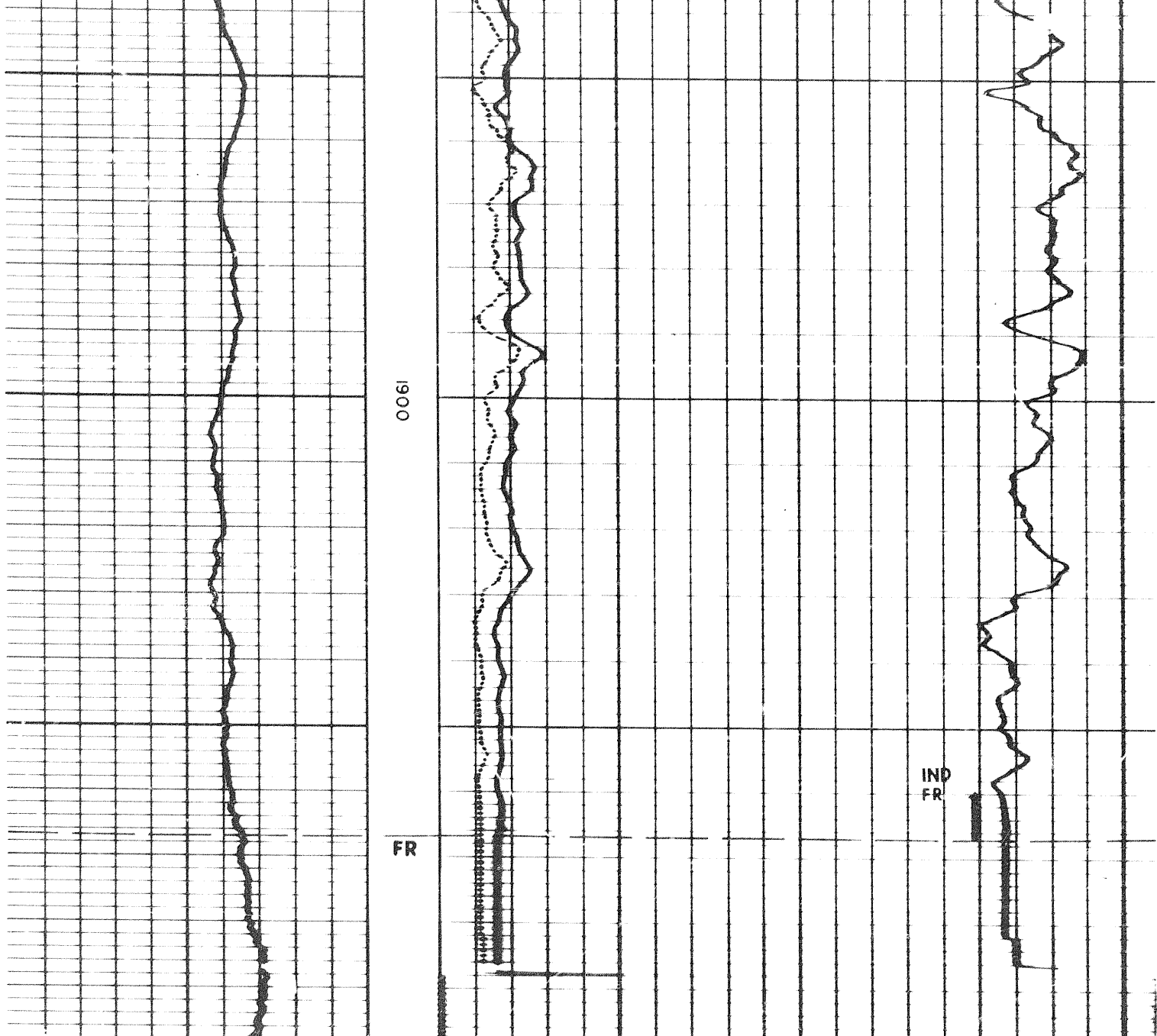

RUN #1
10
↑

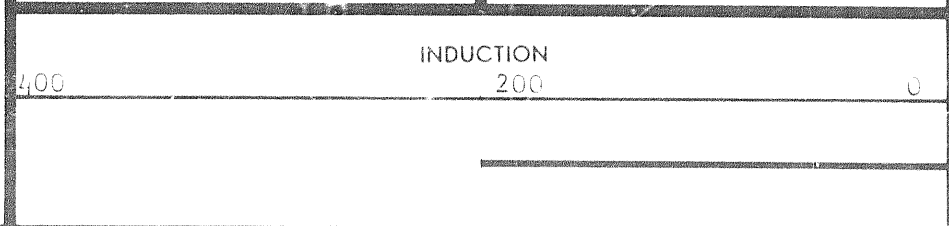
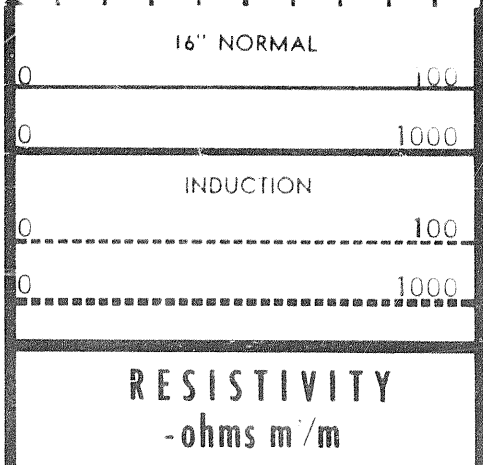

SPONTANEOUS-POTENTIAL
millivolts

DEPTH

CONDUCTIVITY
millimhos /m = $\frac{1000}{\text{ohms m}^2/\text{m}}$

10



400

INDUCTION

200

0

SPONTANEOUS-POTENTIAL
millivolts

DEPTH

CONDUCTIVITY

$$\text{millimhos / m} = \frac{1000}{\text{ohms m}^2/\text{m}}$$

DETAIL LOG

5 " = 100'

SPONTANEOUS-POTENTIAL
millivolts

DEPTH

CONDUCTIVITY

$$\text{millimhos / m} = \frac{1000}{\text{ohms m}^2/\text{m}}$$

20



RUN #2

INDUCTION

200

100

0

RESISTIVITY

- ohms m'/m

16" NORMAL

0

100

0

1000

INDUCTION

0

100

0

1000

2000

17d

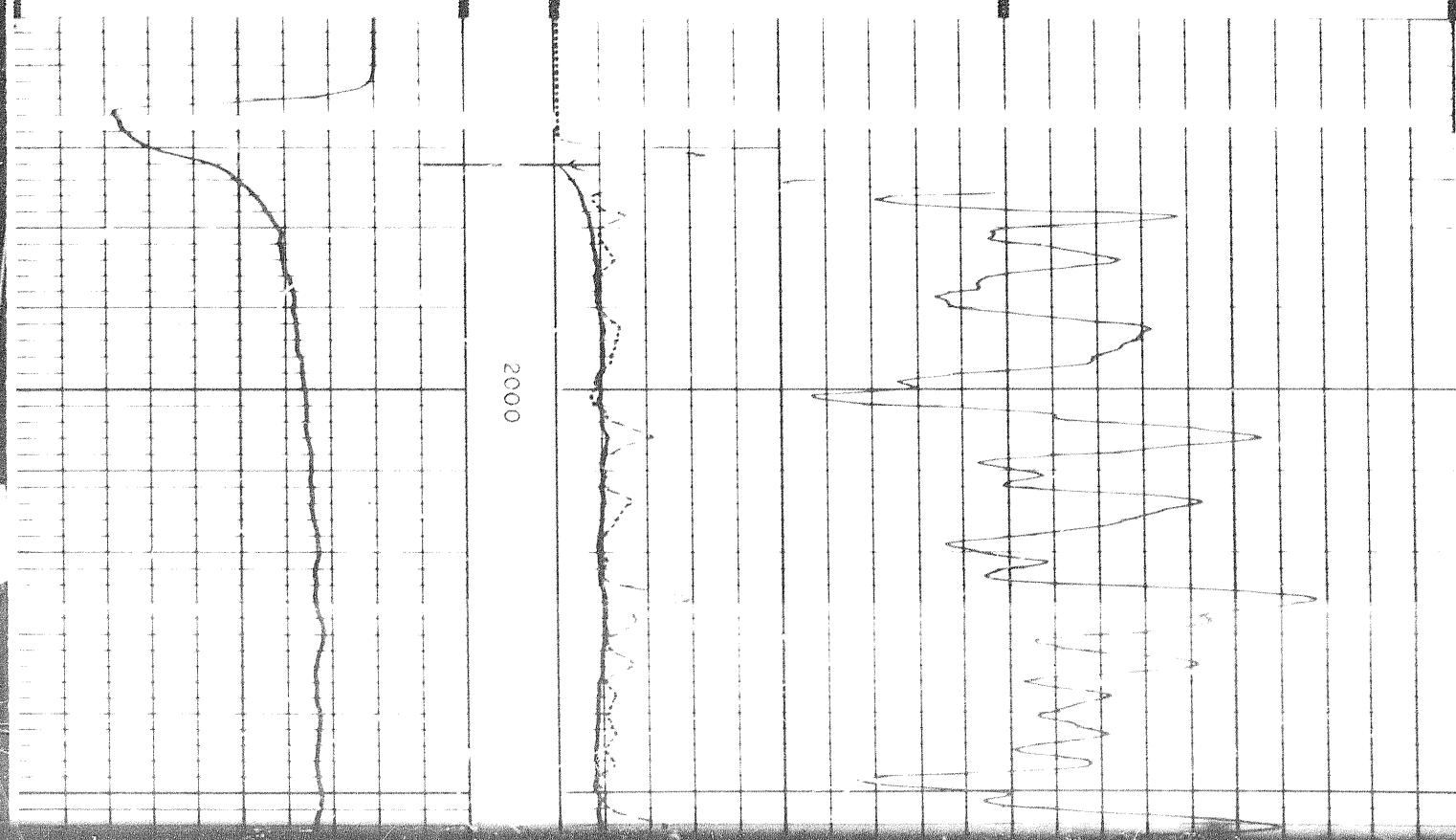

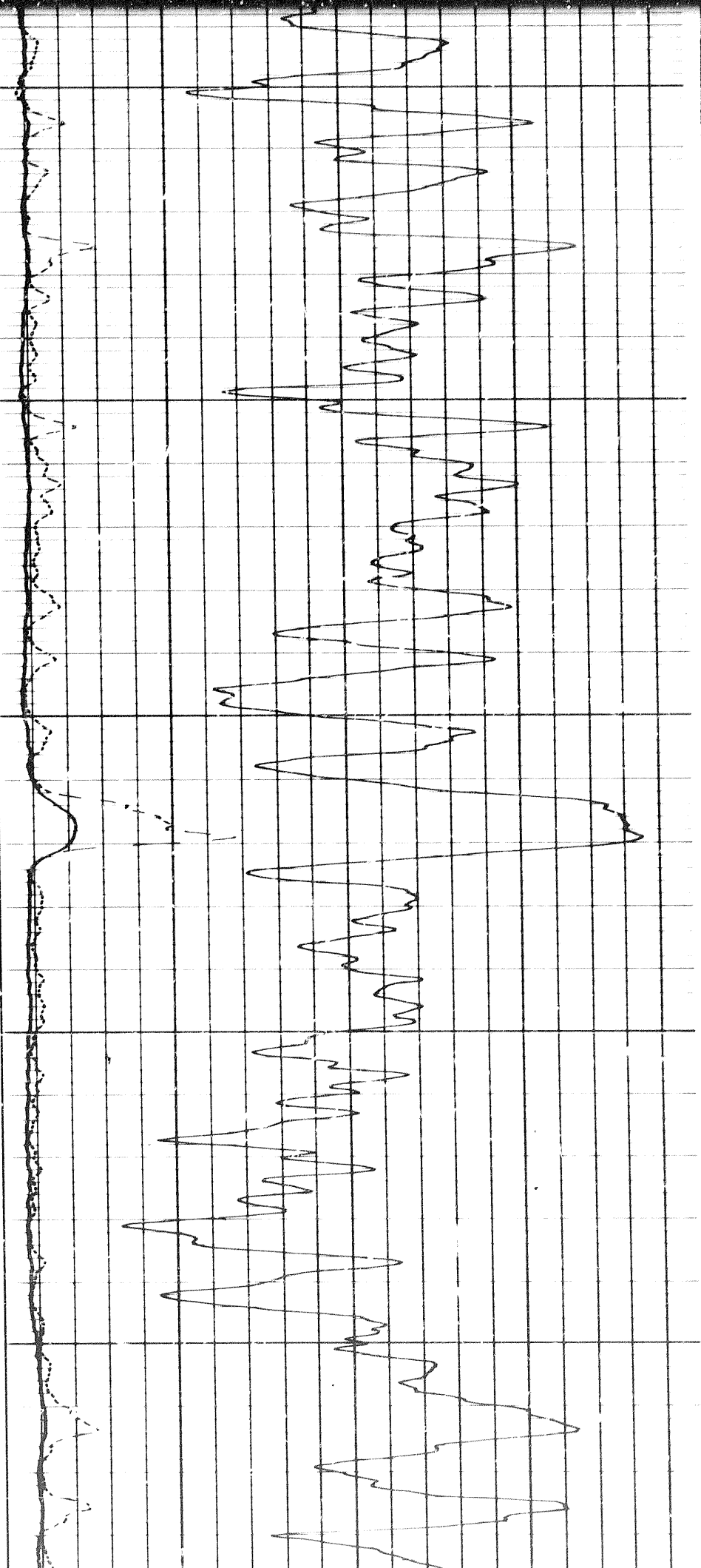

2000

2100

2200

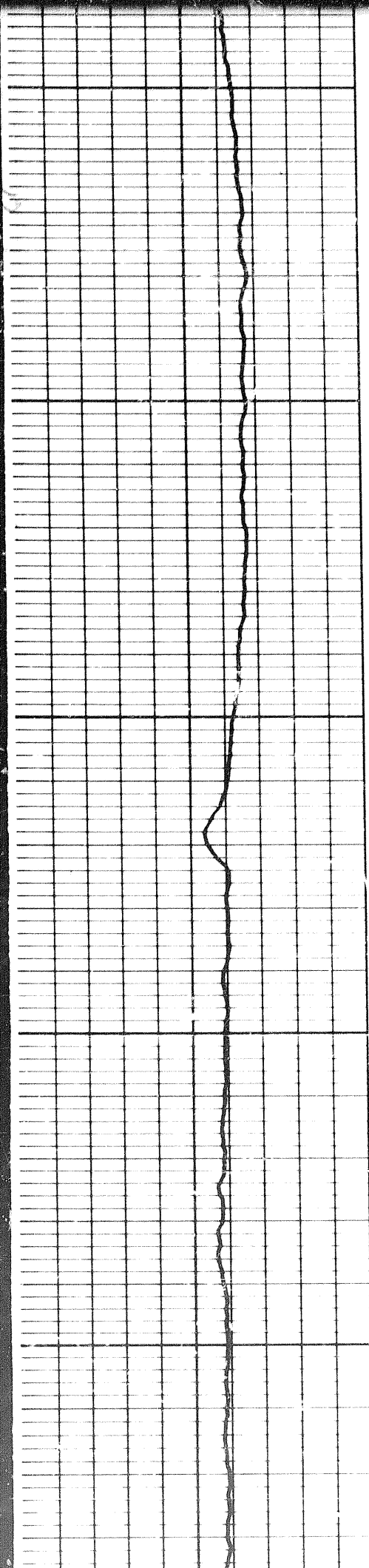

2200

2300

2400

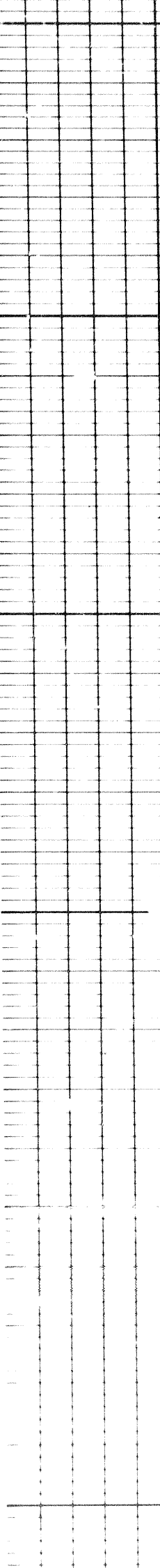
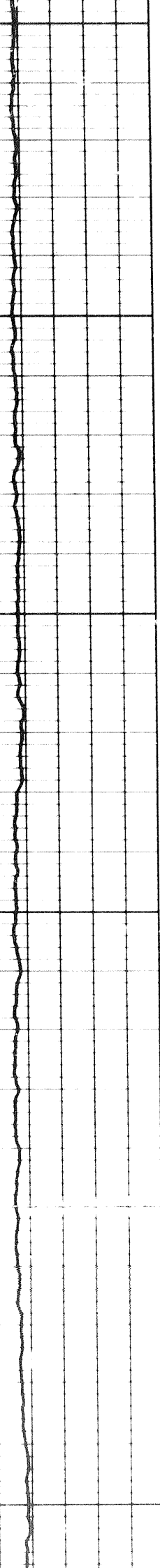
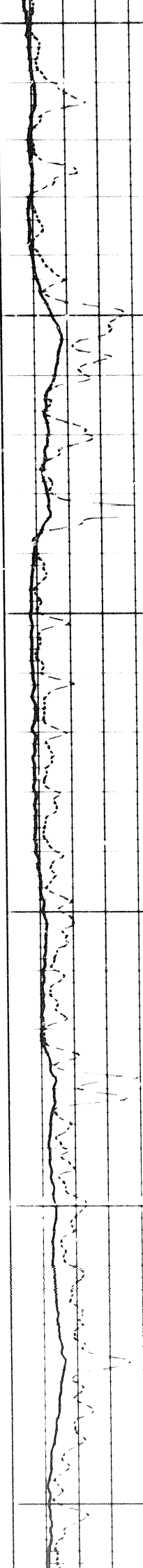
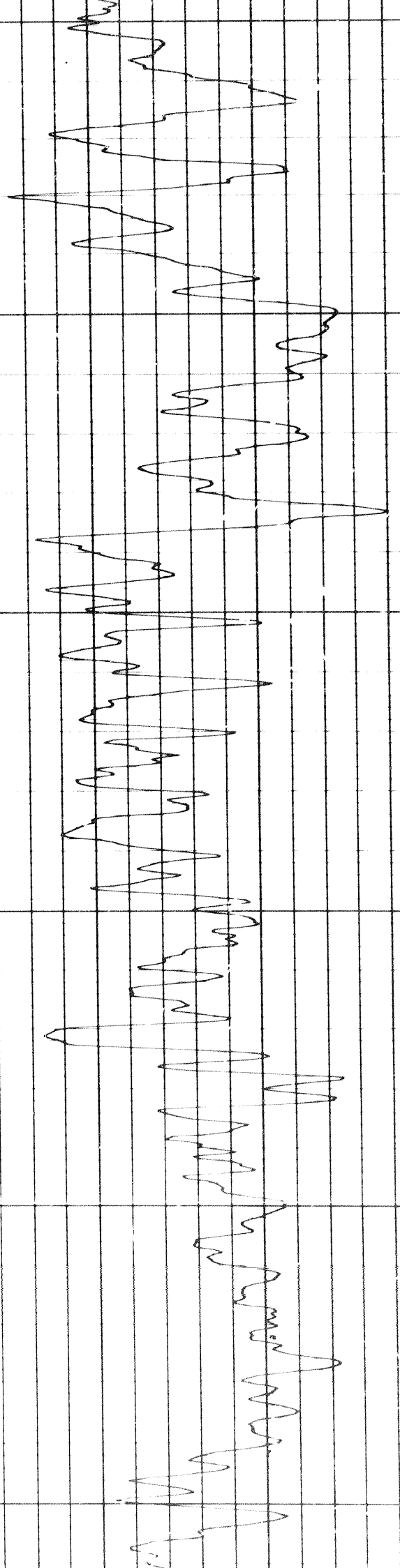

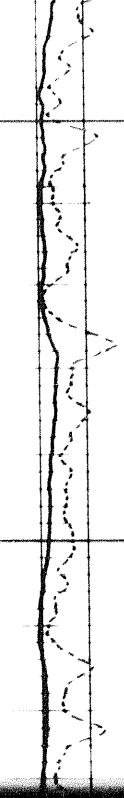
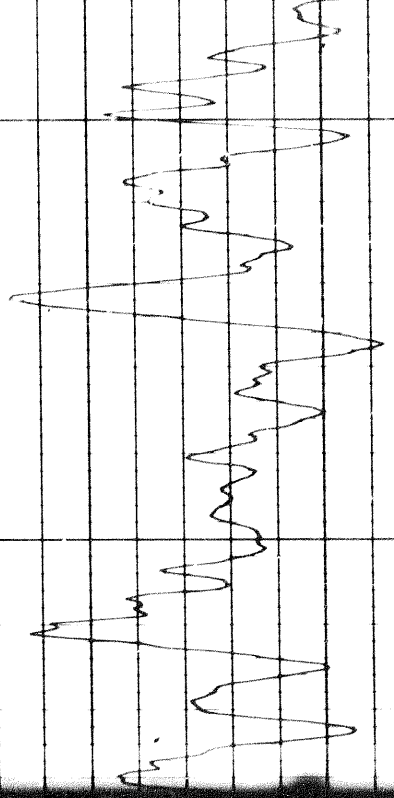

2500

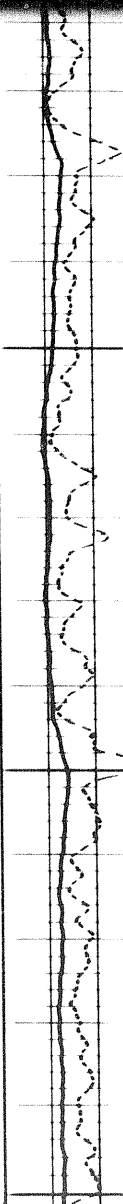
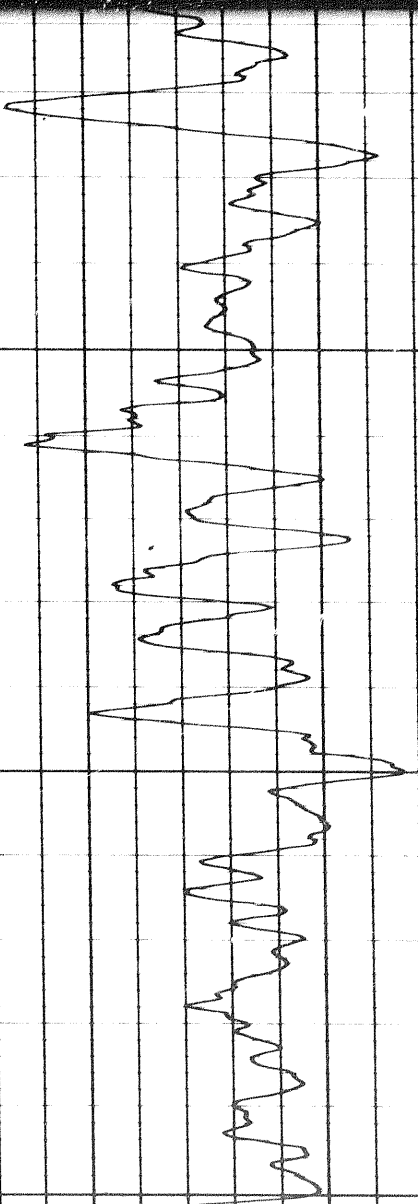
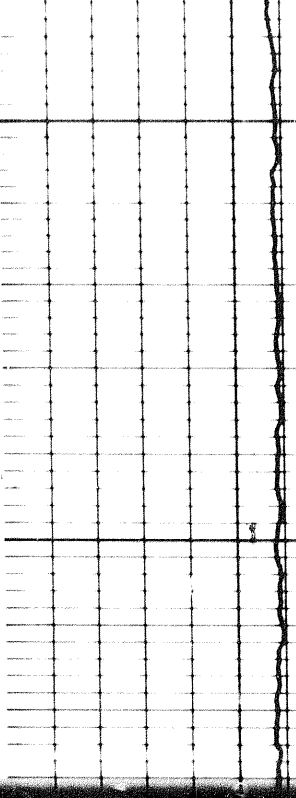

2500

2600

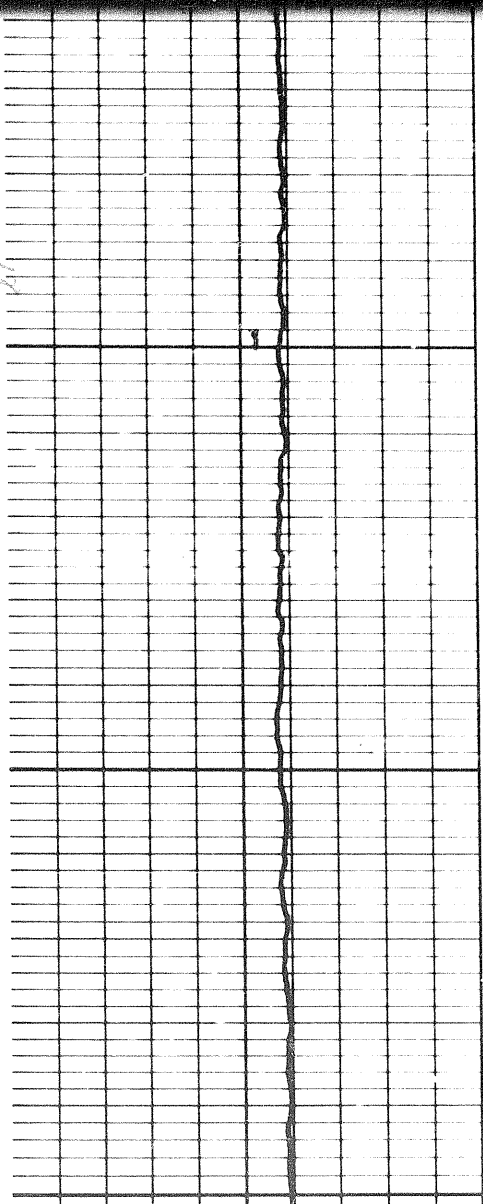

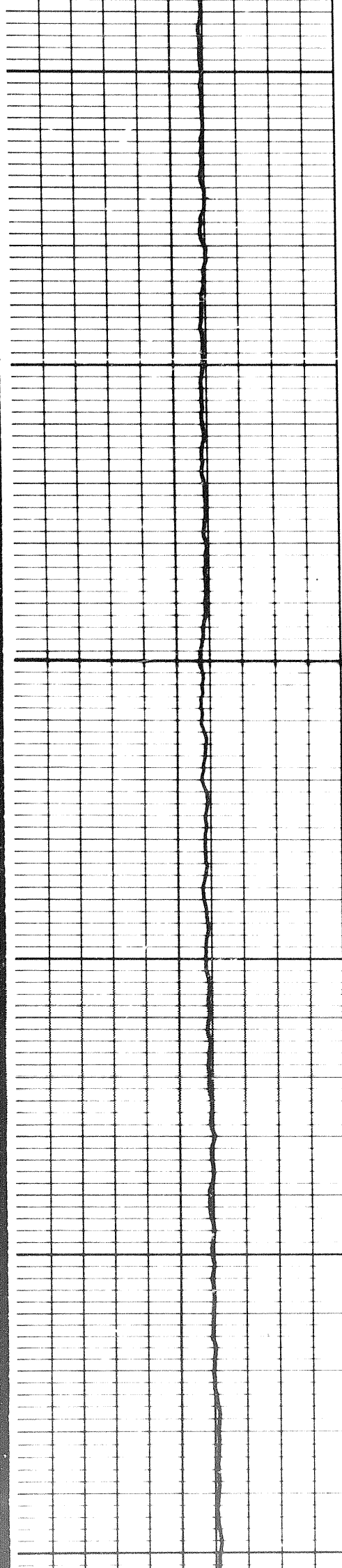

2600

2700

2800

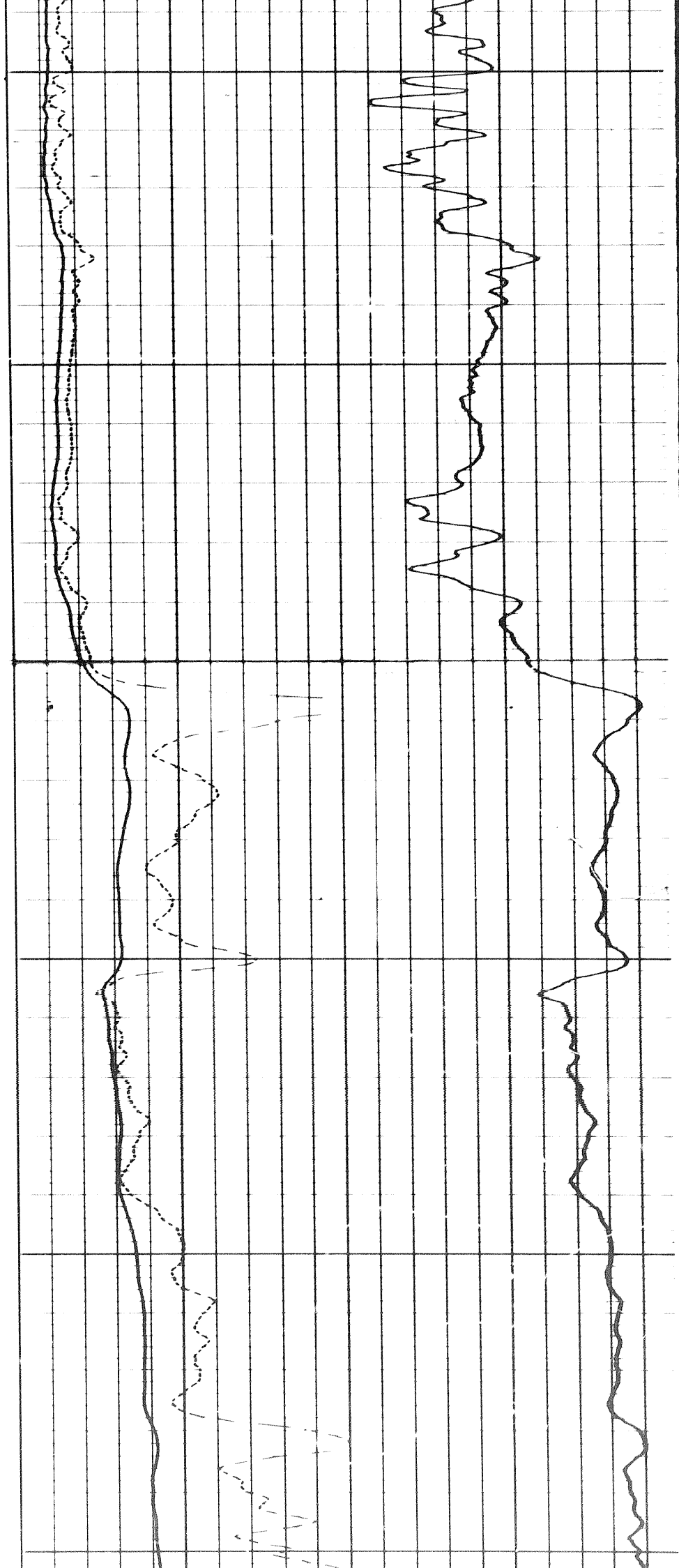

100

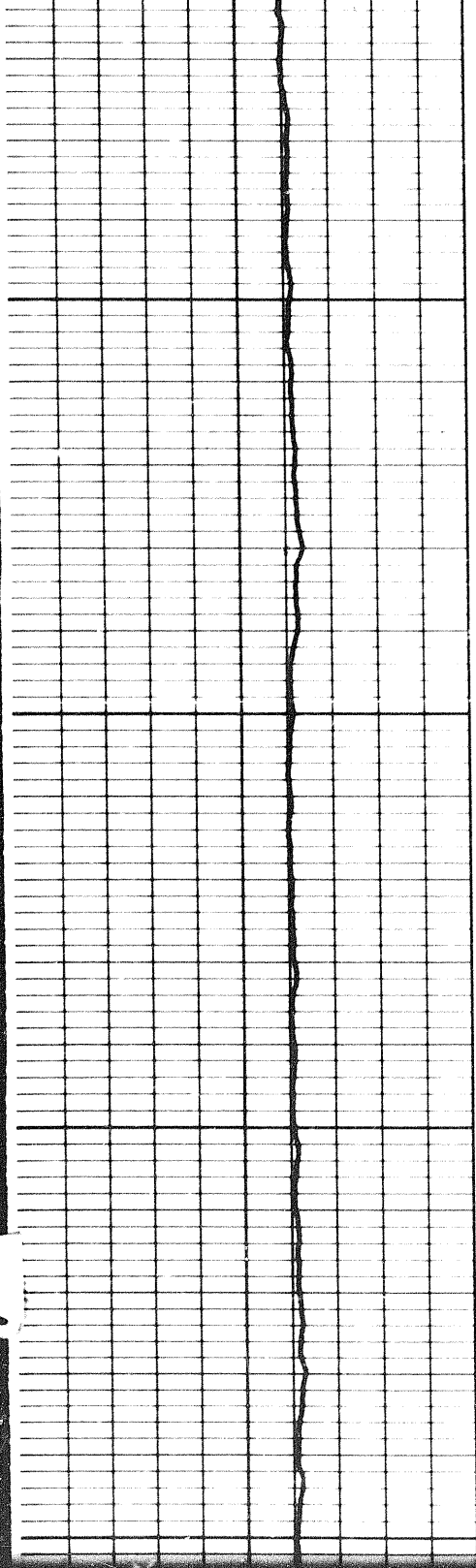

2900

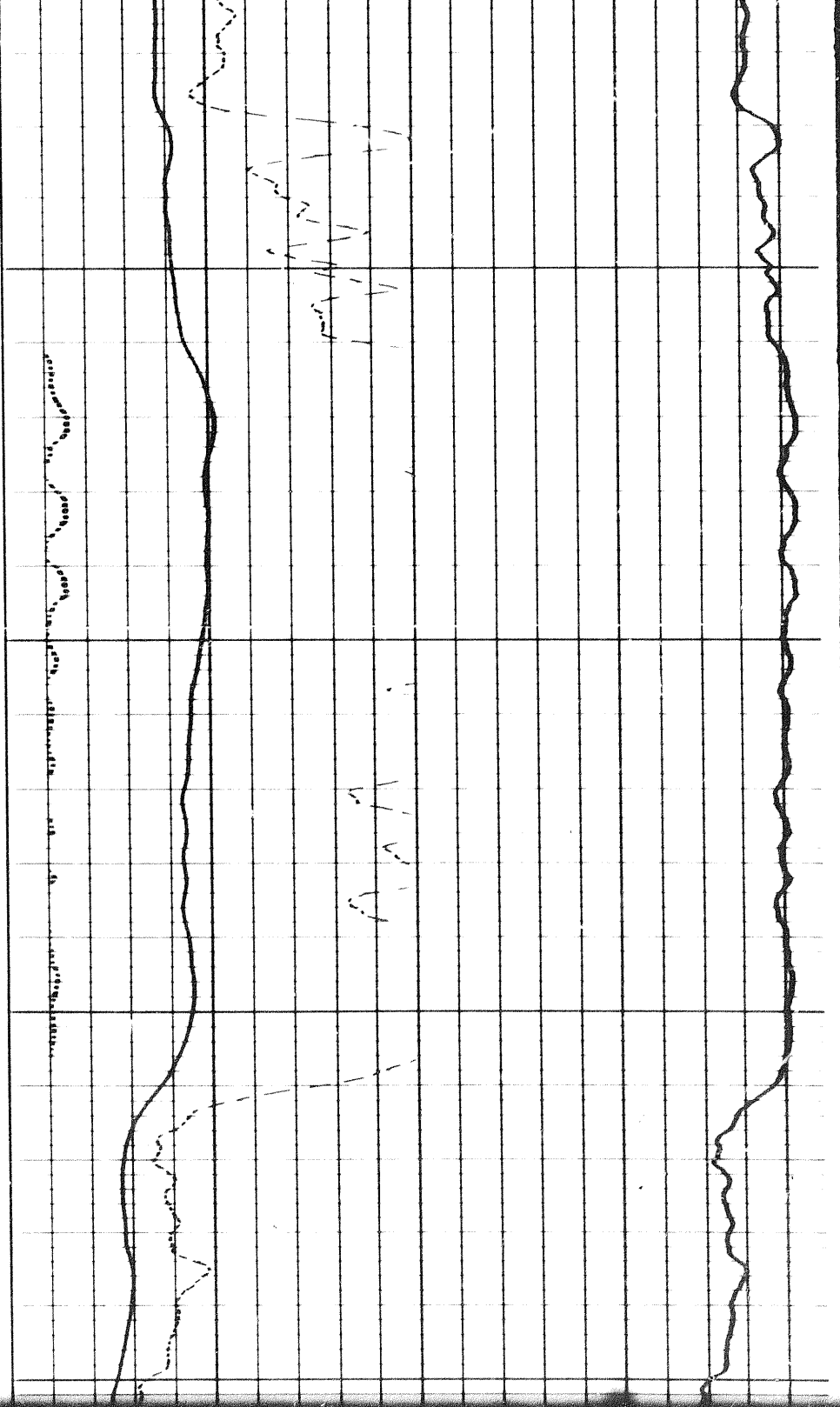

3000

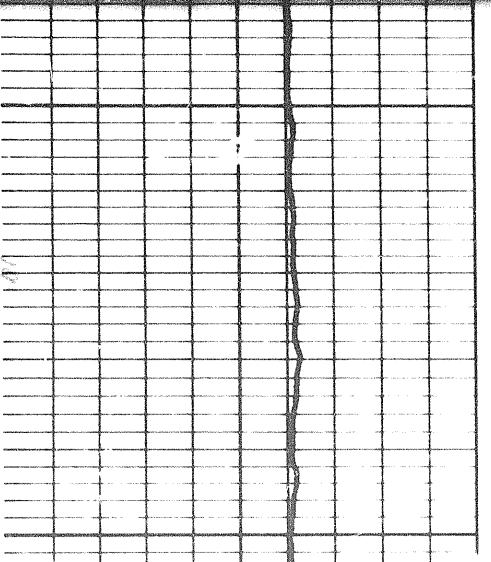

3000

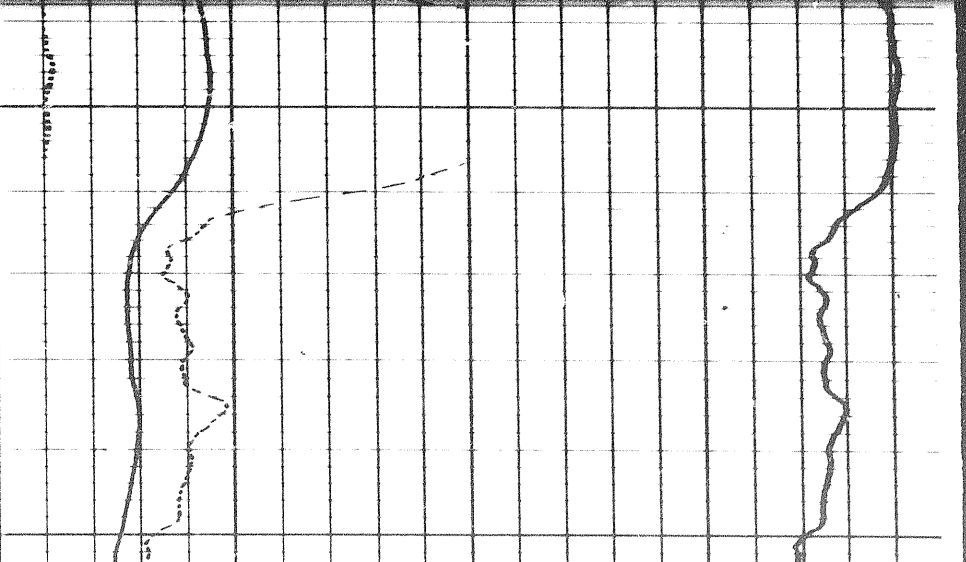

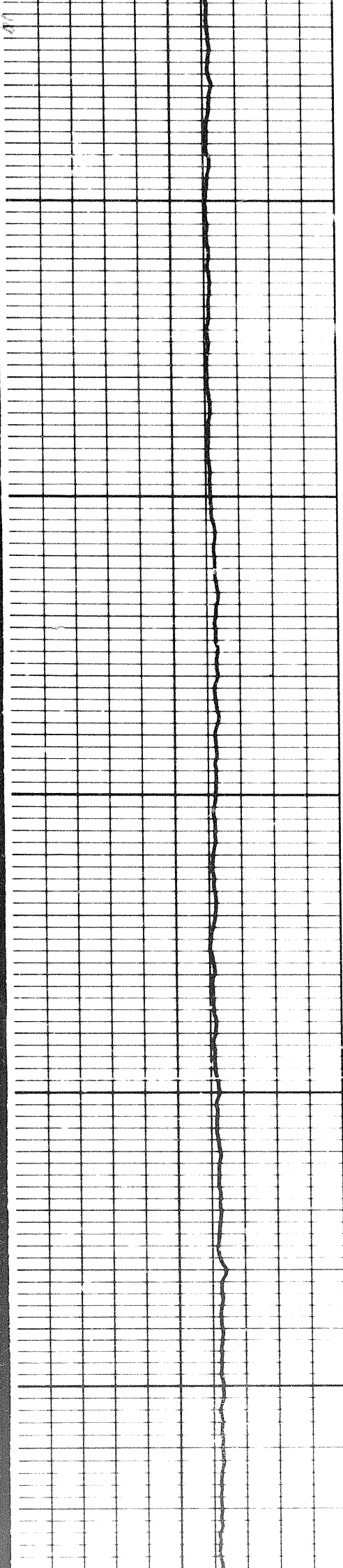

3000

3100

3200

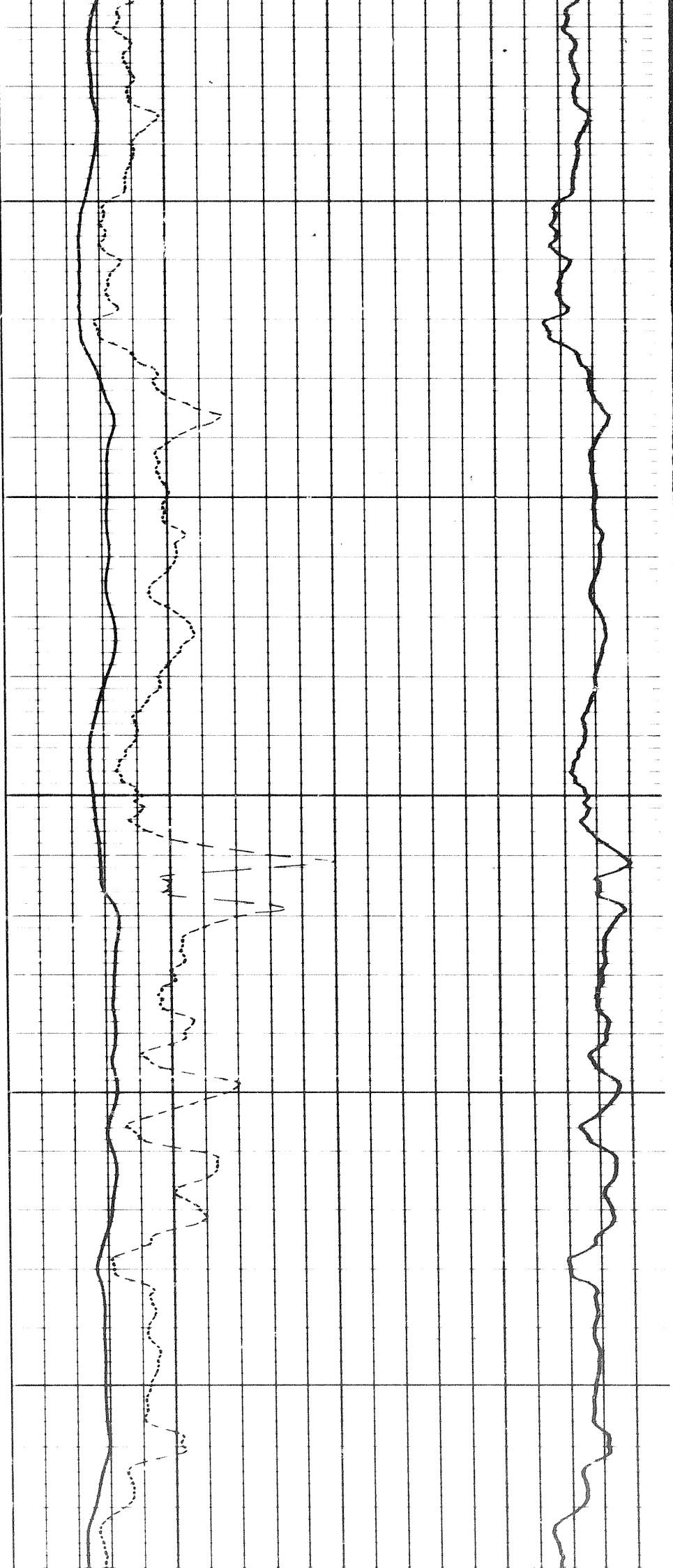

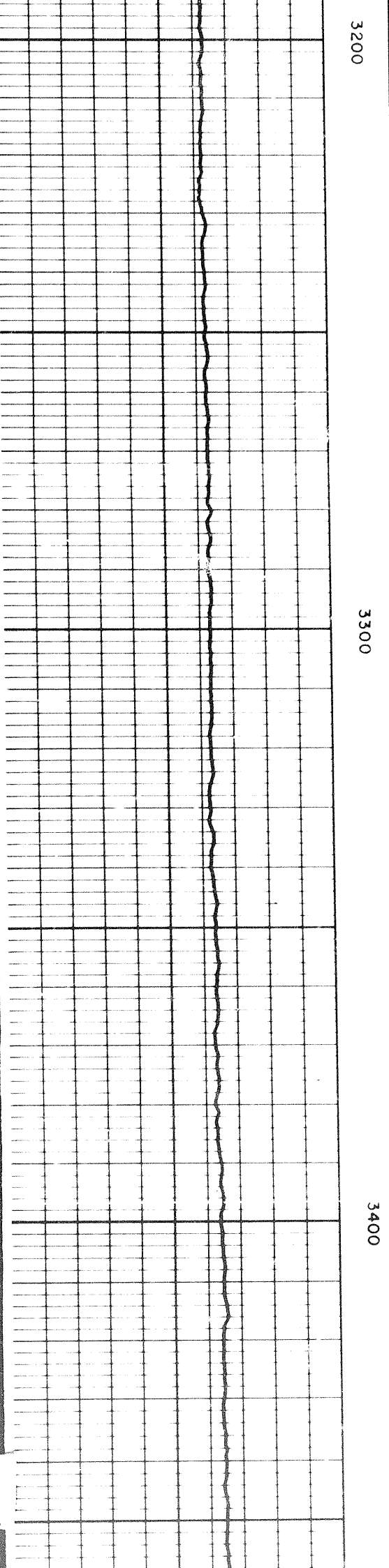
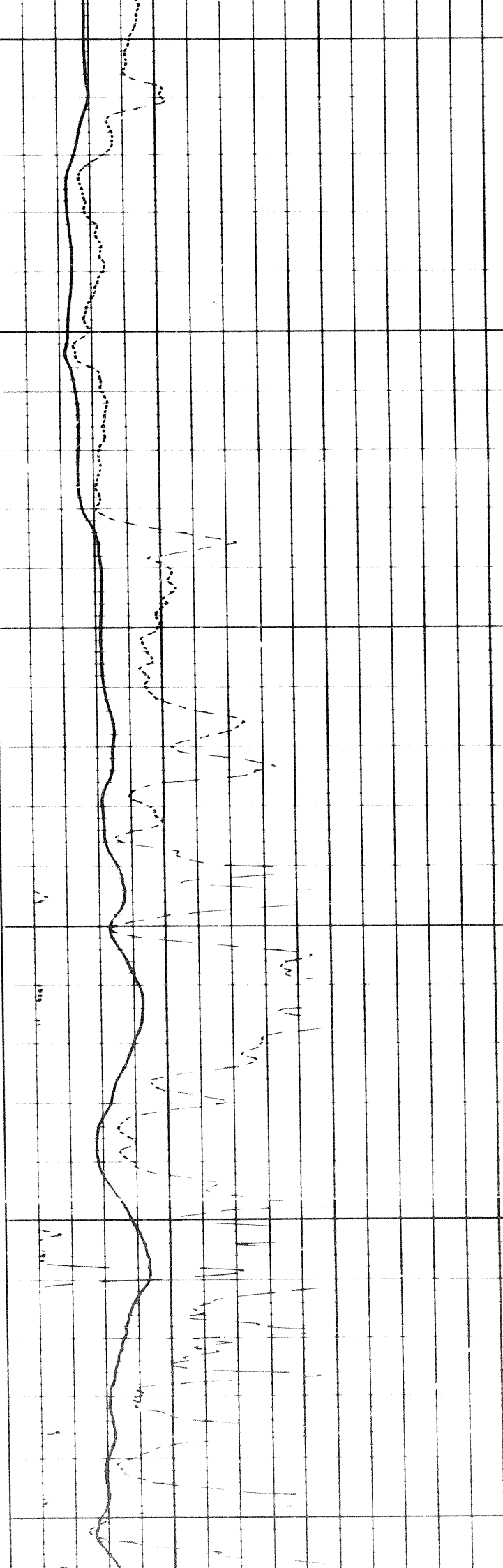
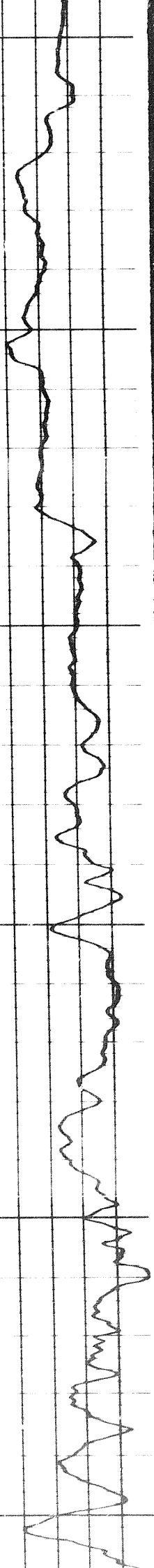

3200

3300

3400

202

202

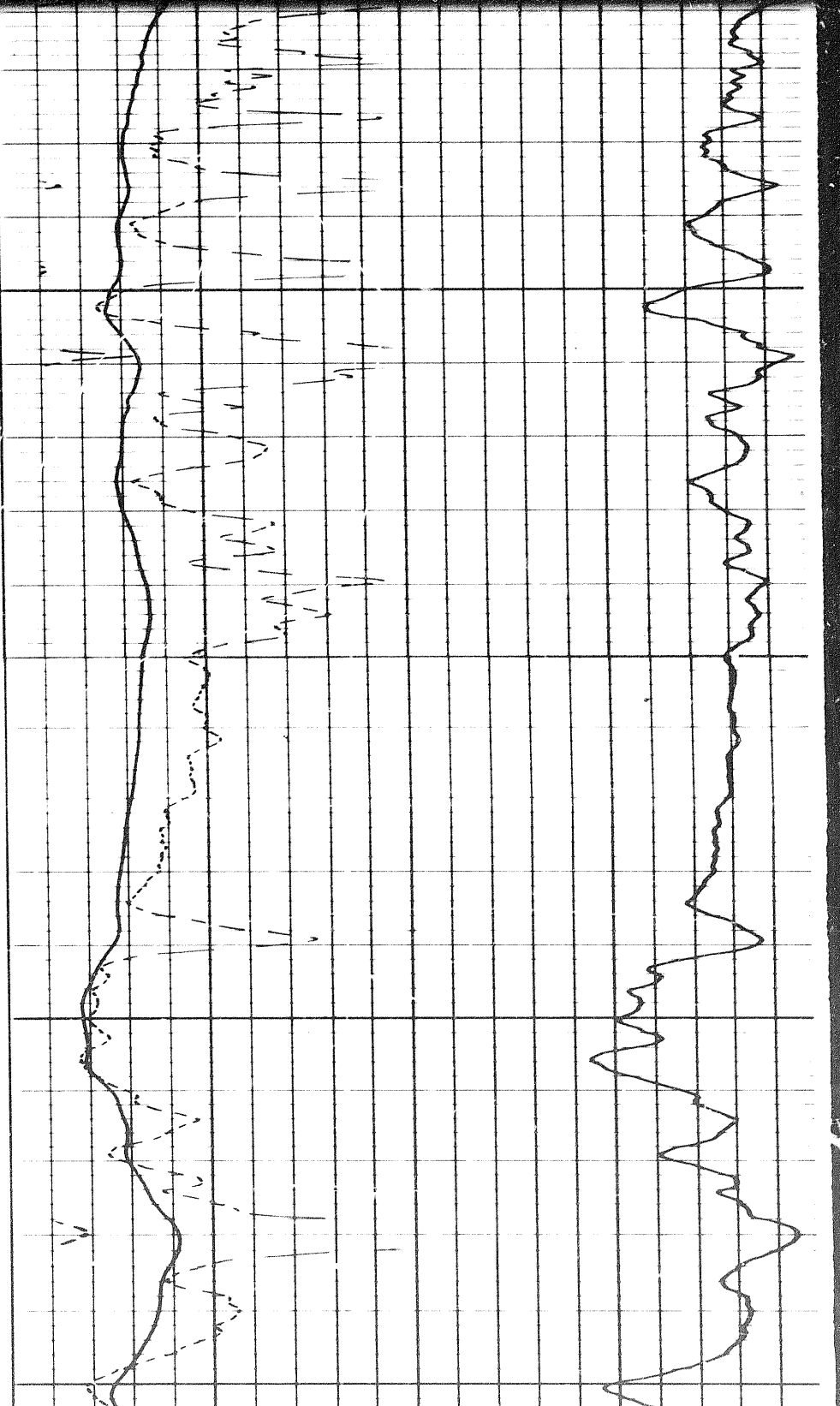
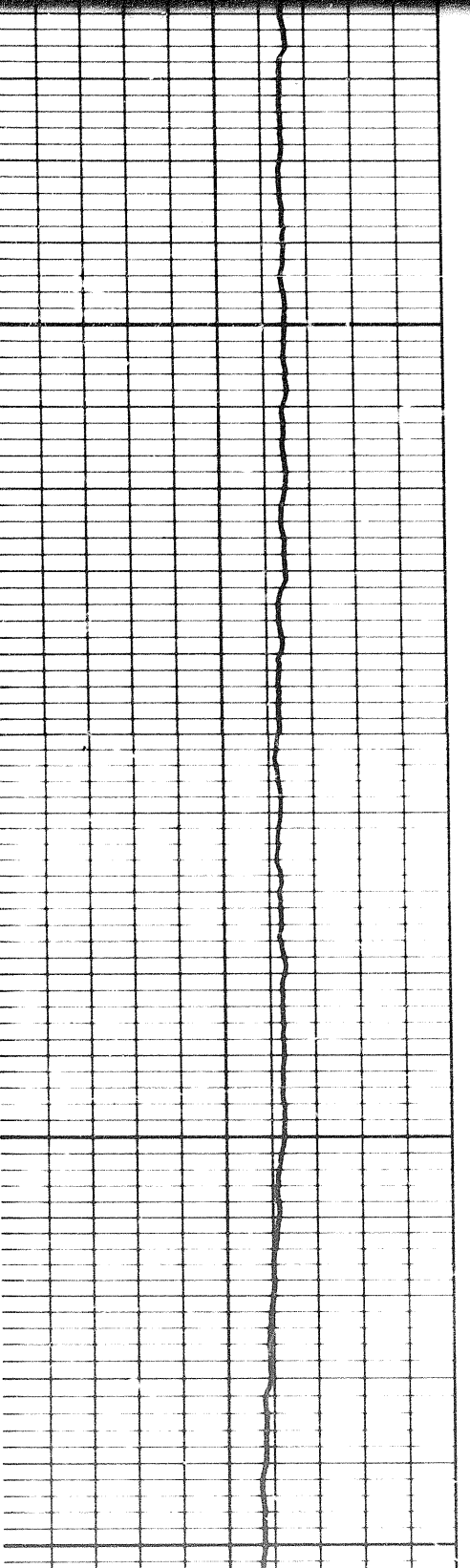
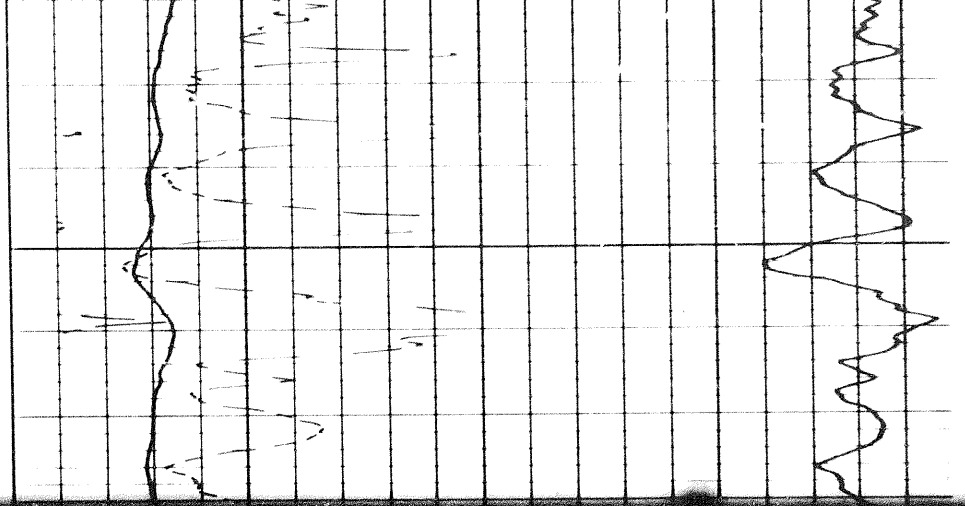
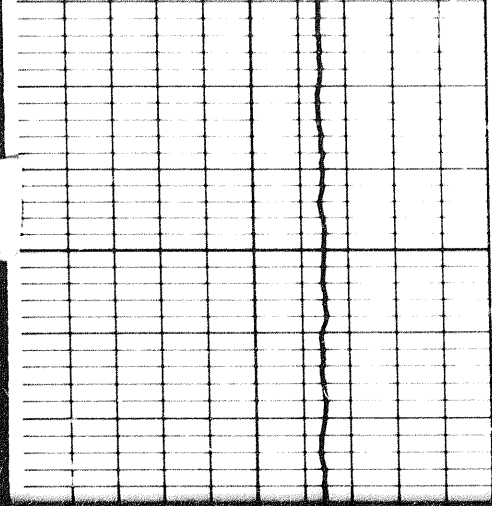

3500

3600

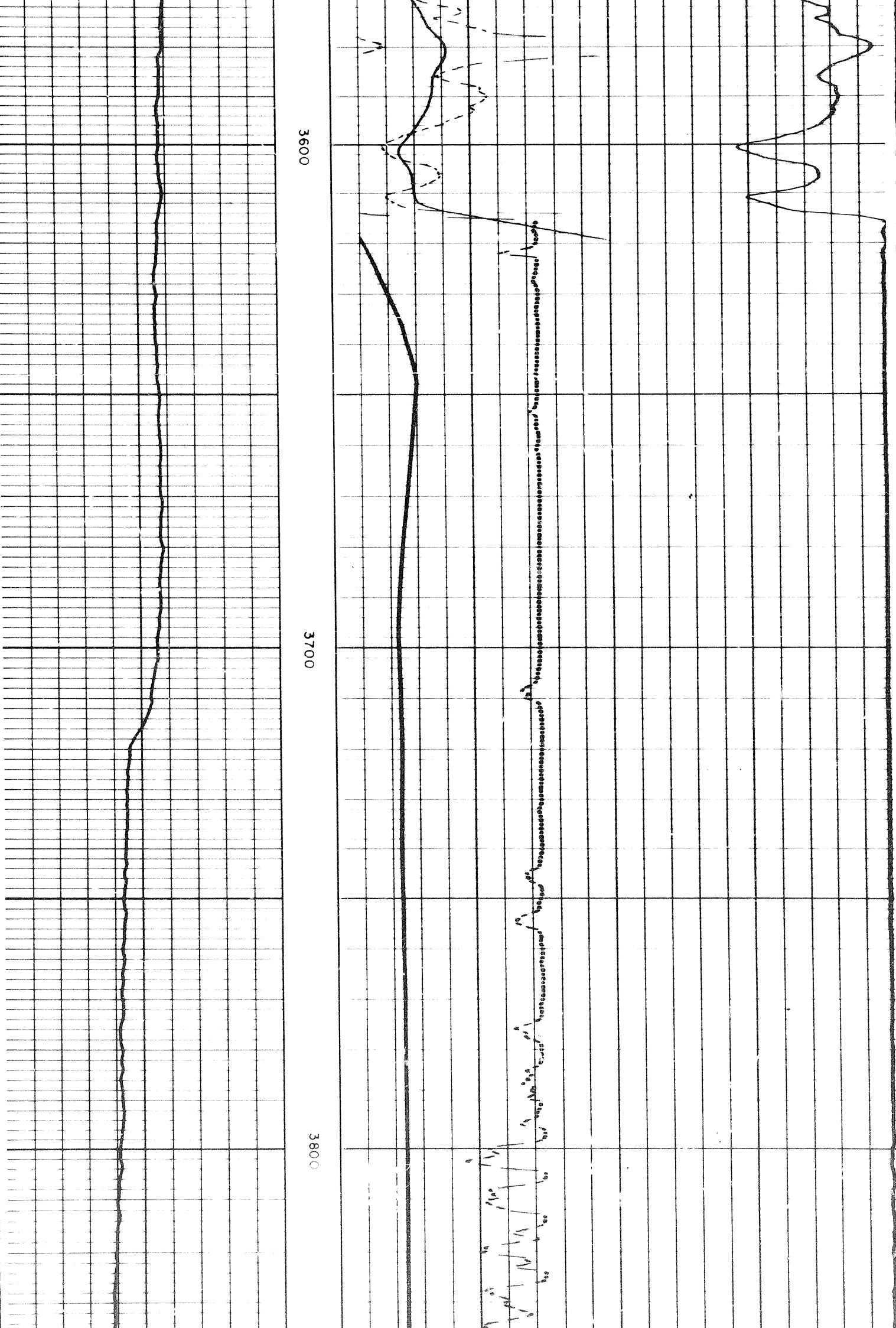

3600

3700

3800

21 of

3800

3900

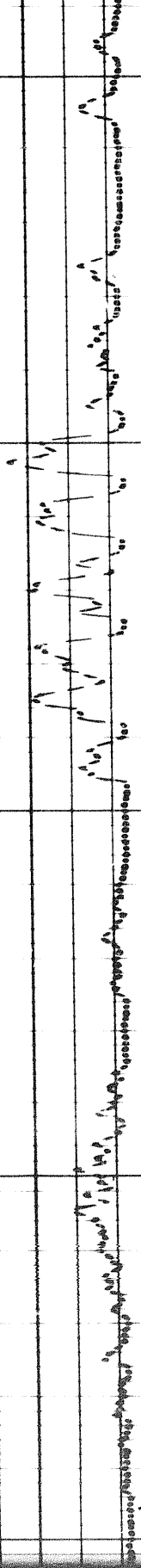

3900

3900

4000

4100

4100



4200

4300

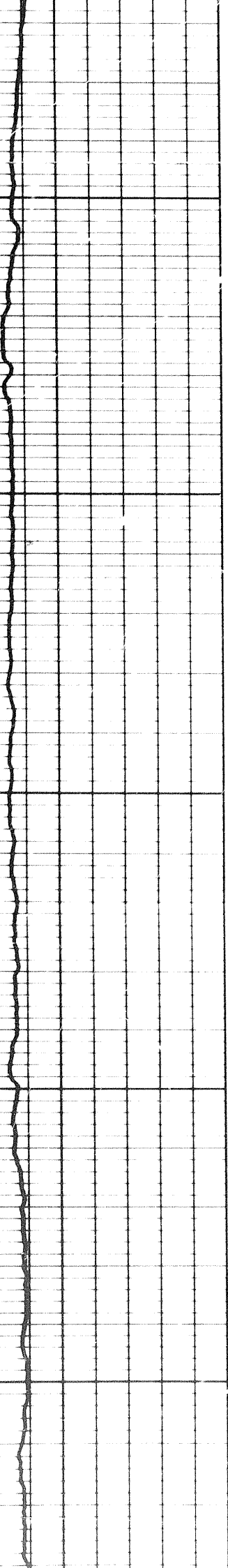
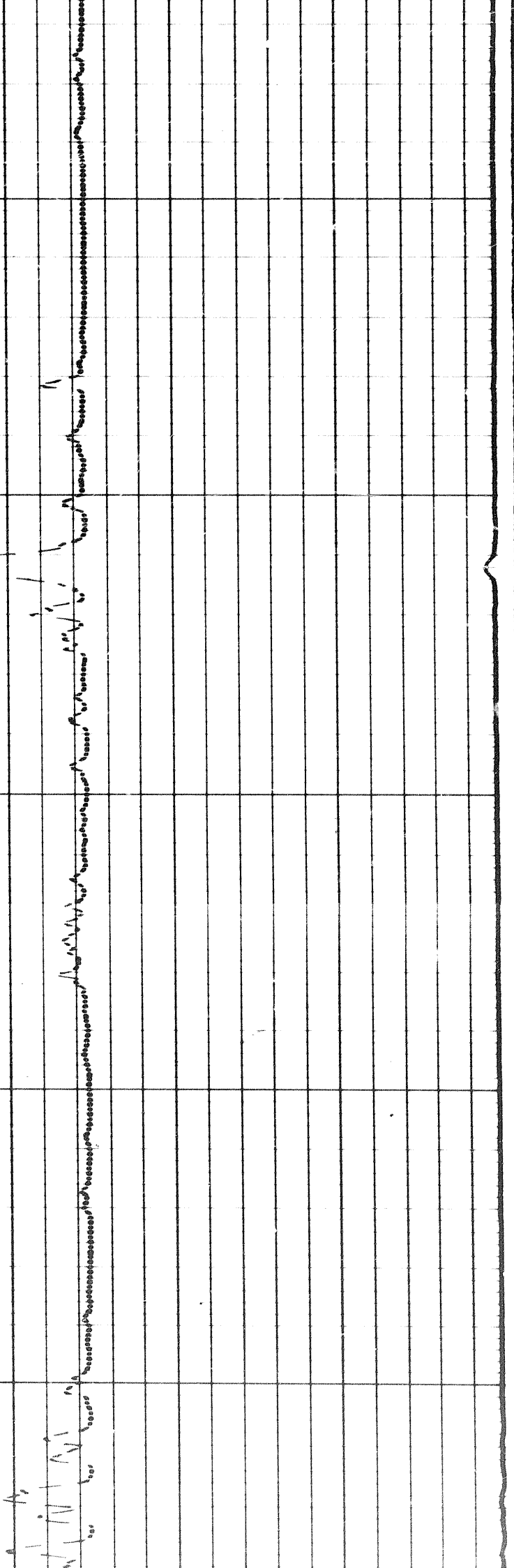

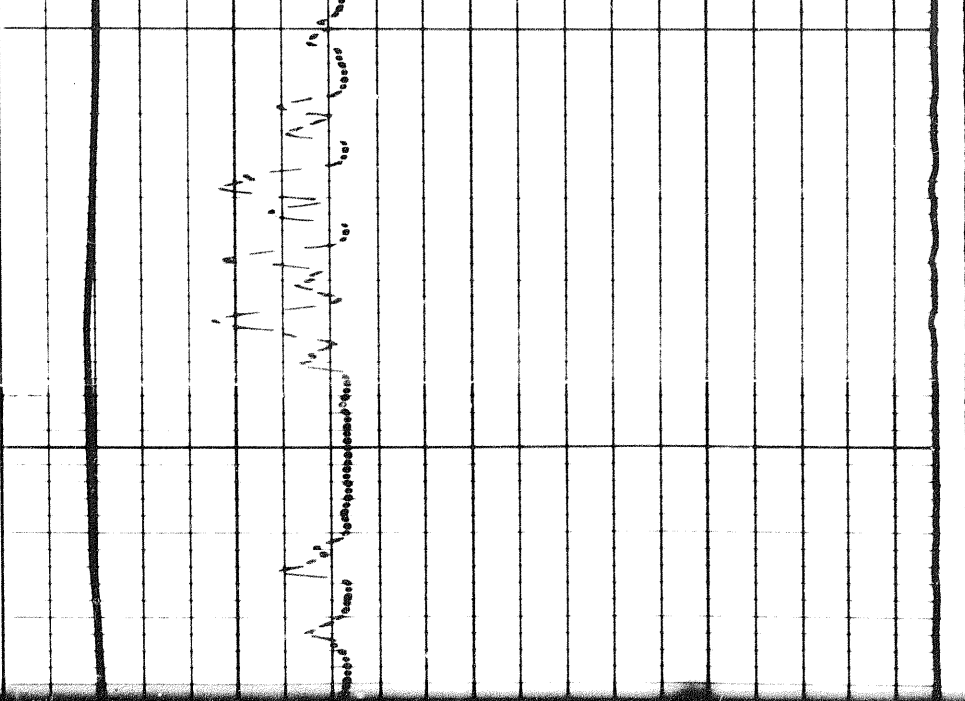

4 400

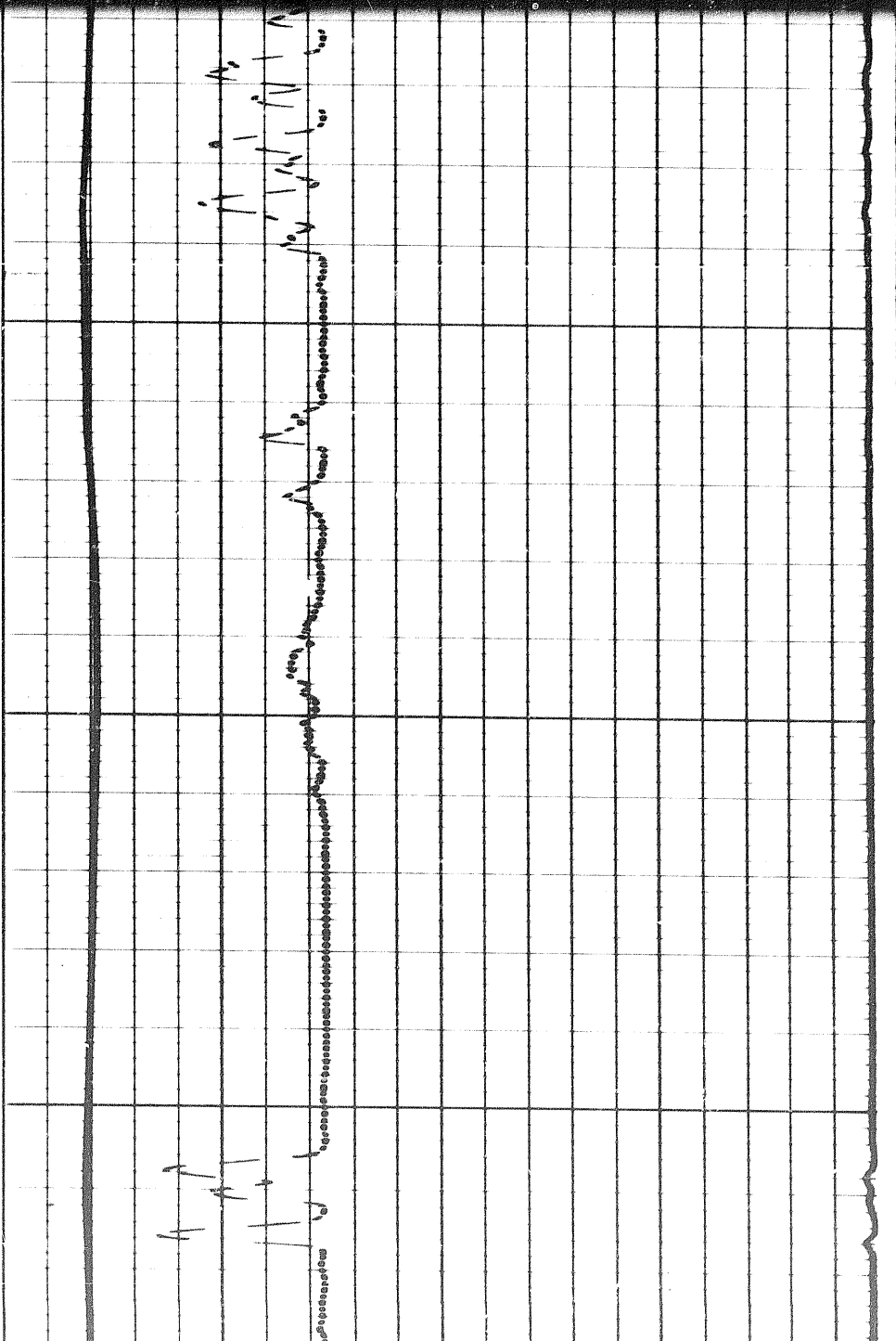

4 400

4 500

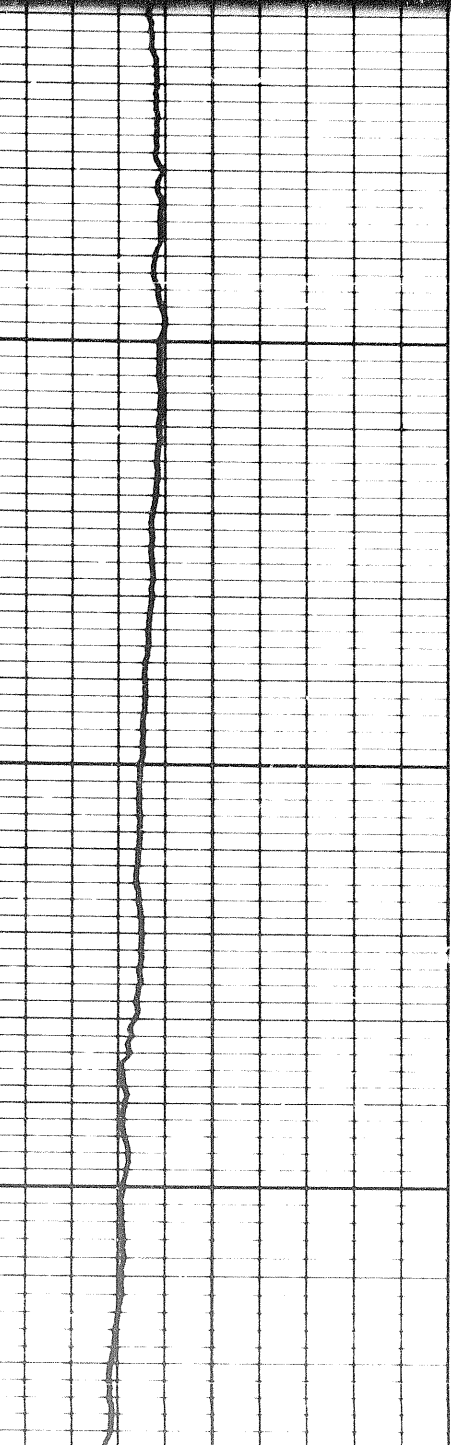
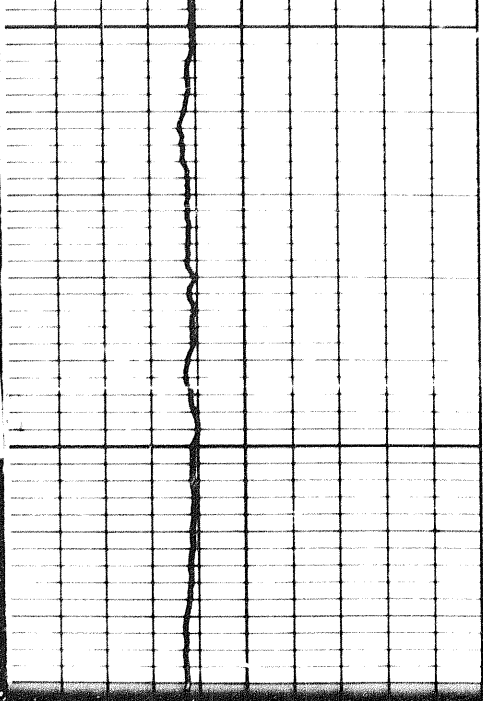

4 500

4 600

4 700



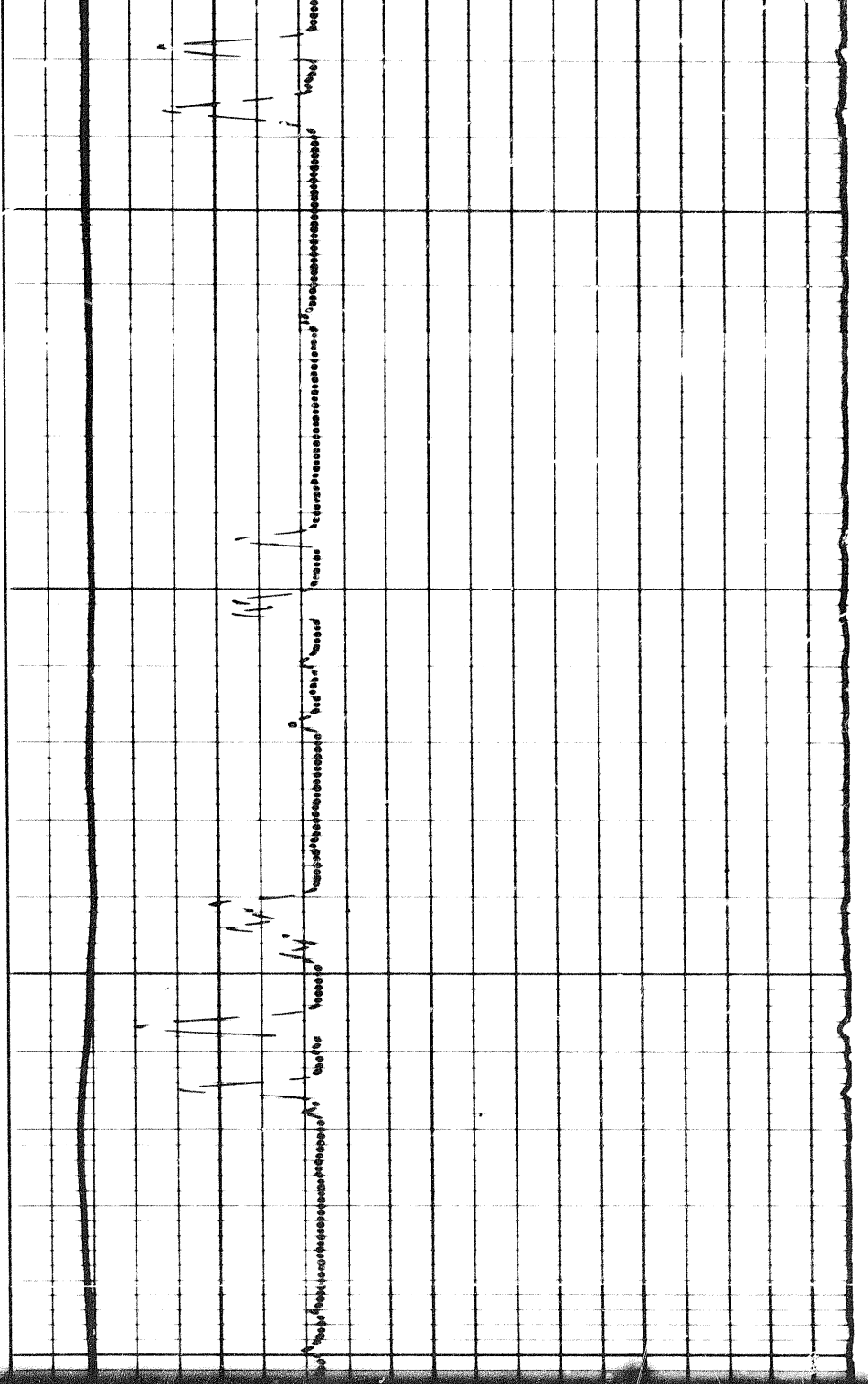

4800

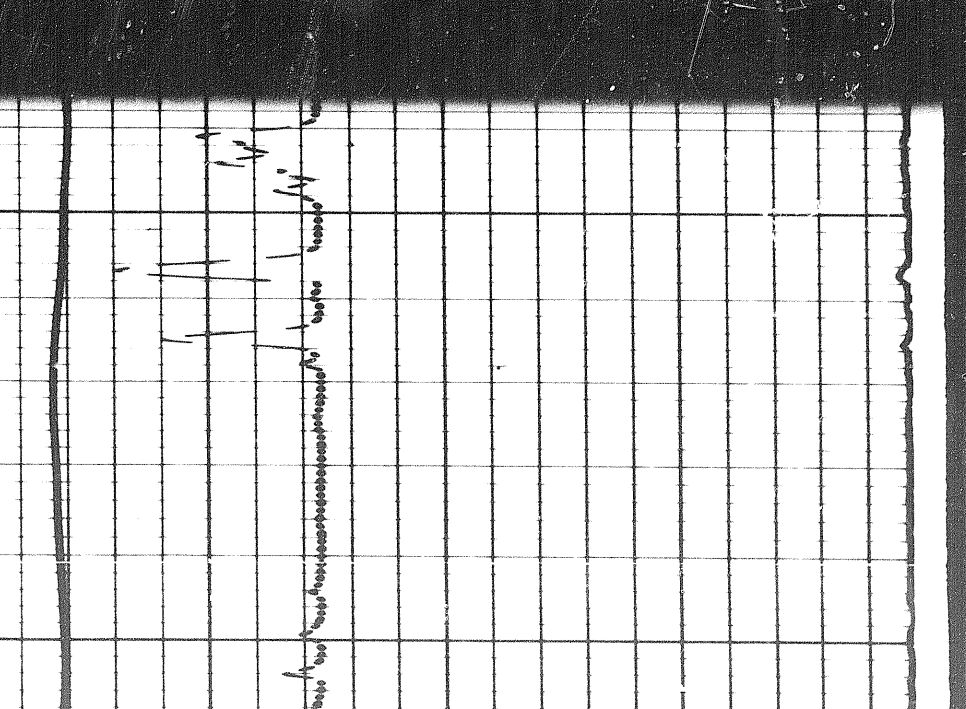

4900

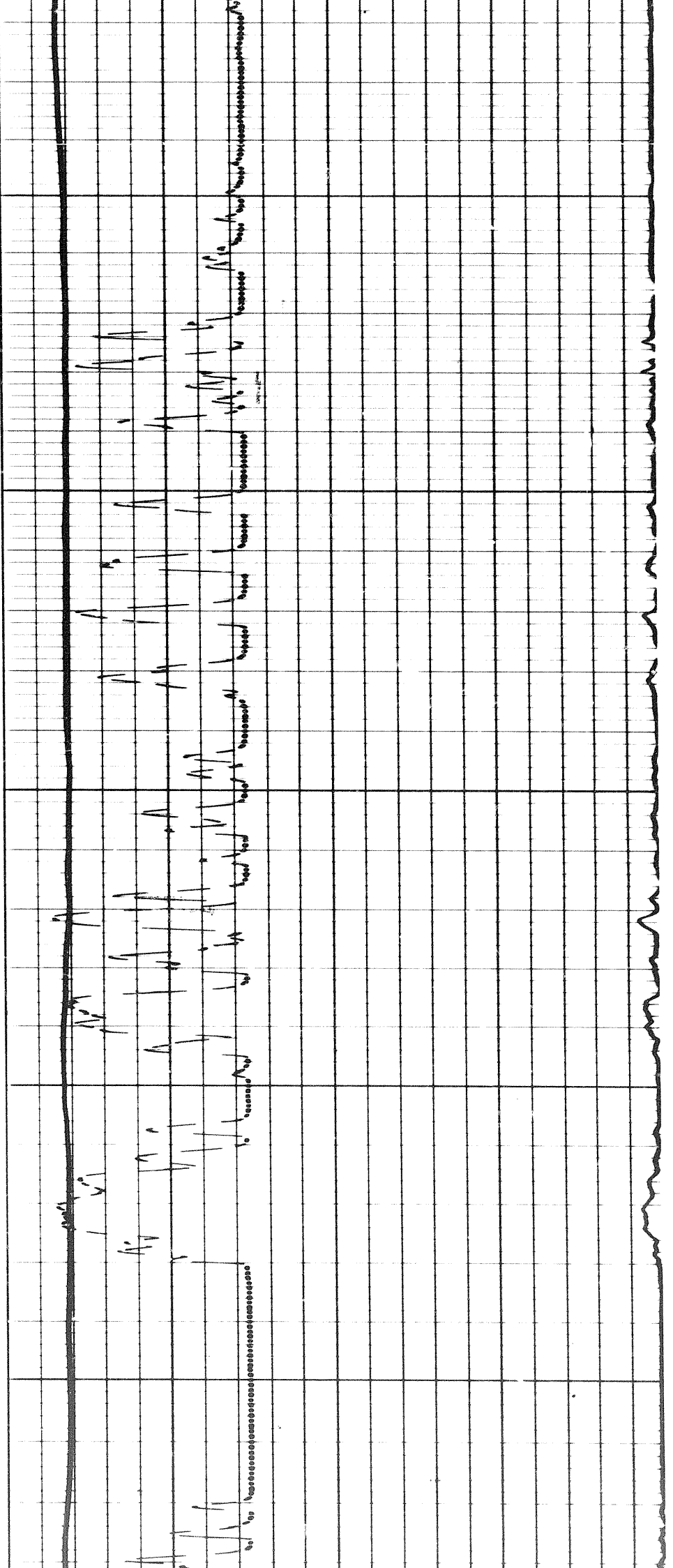

4900

5000

5100

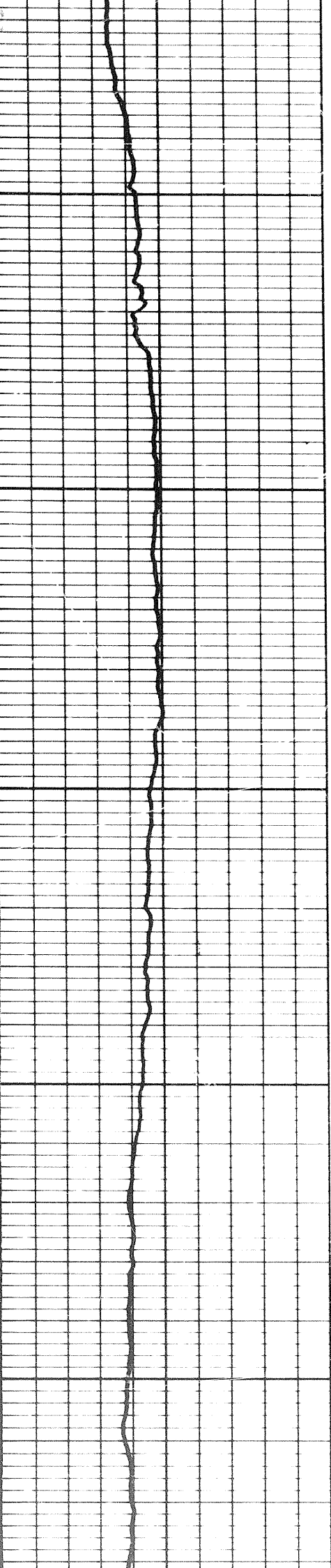
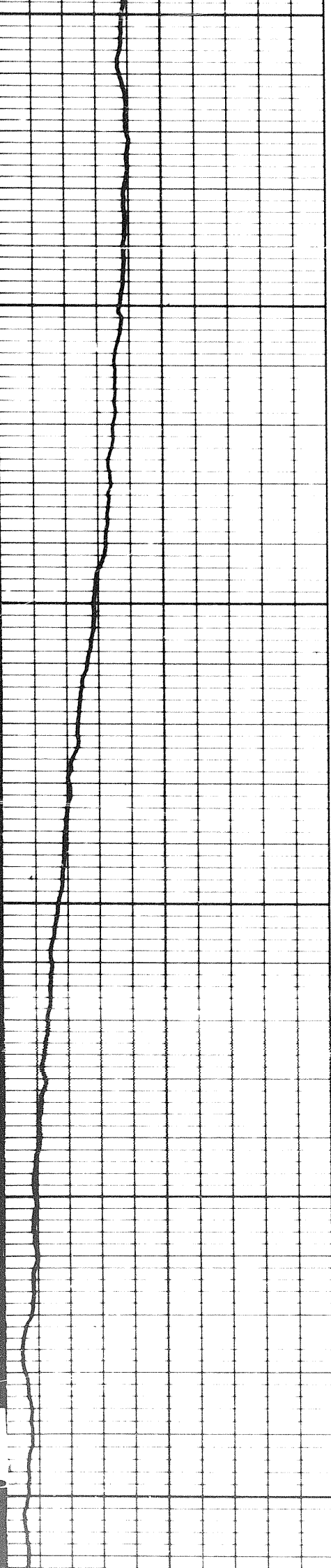
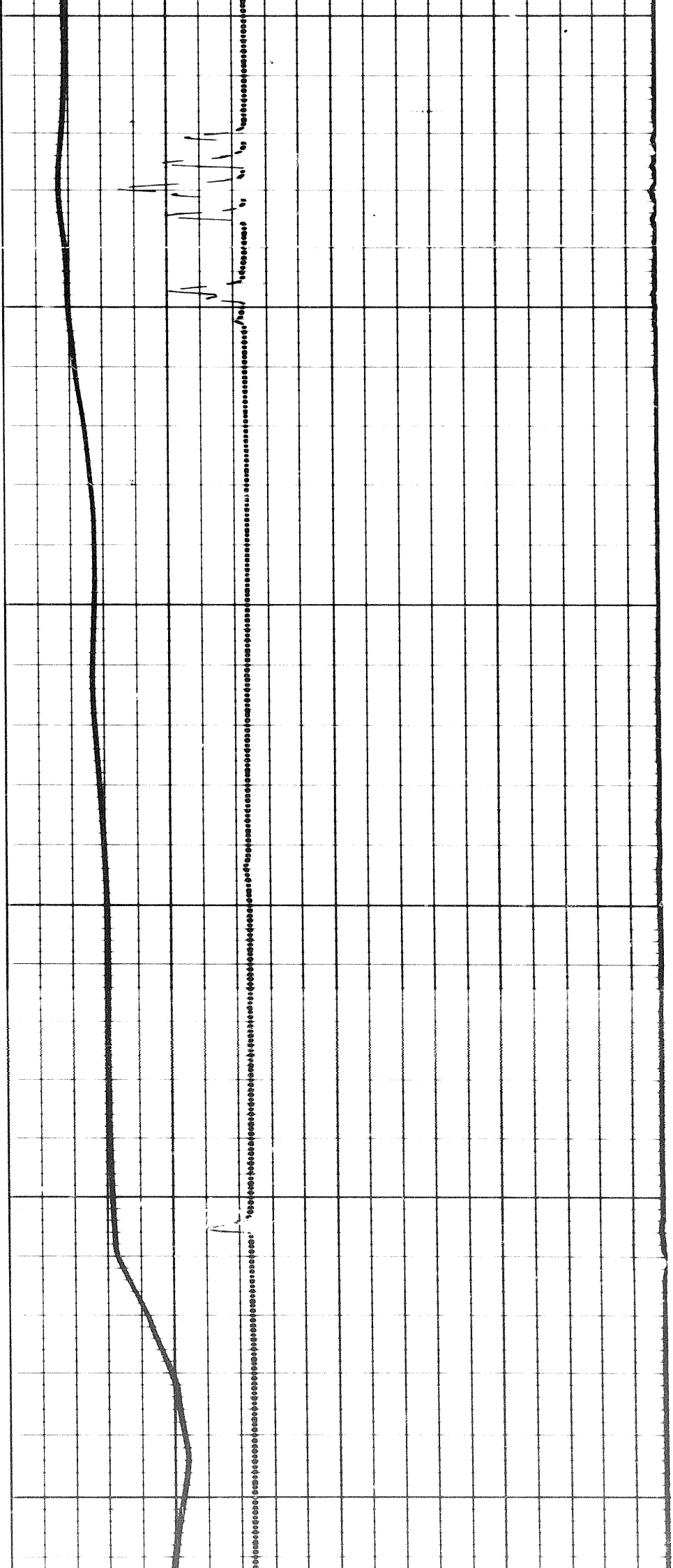

FIG 100

5200

5300



248

7/12

7/12

5400

5500

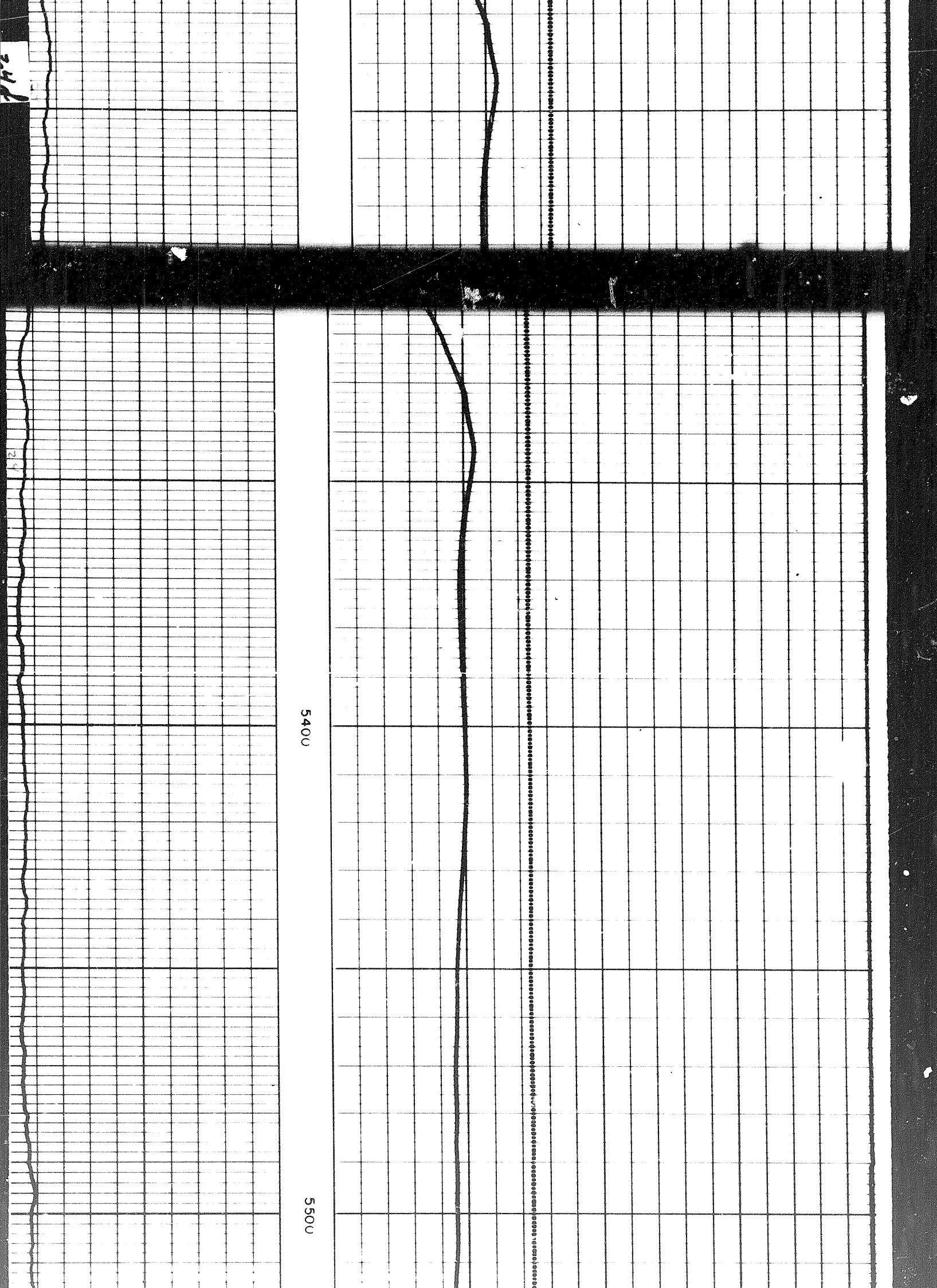

5500

5600

5700

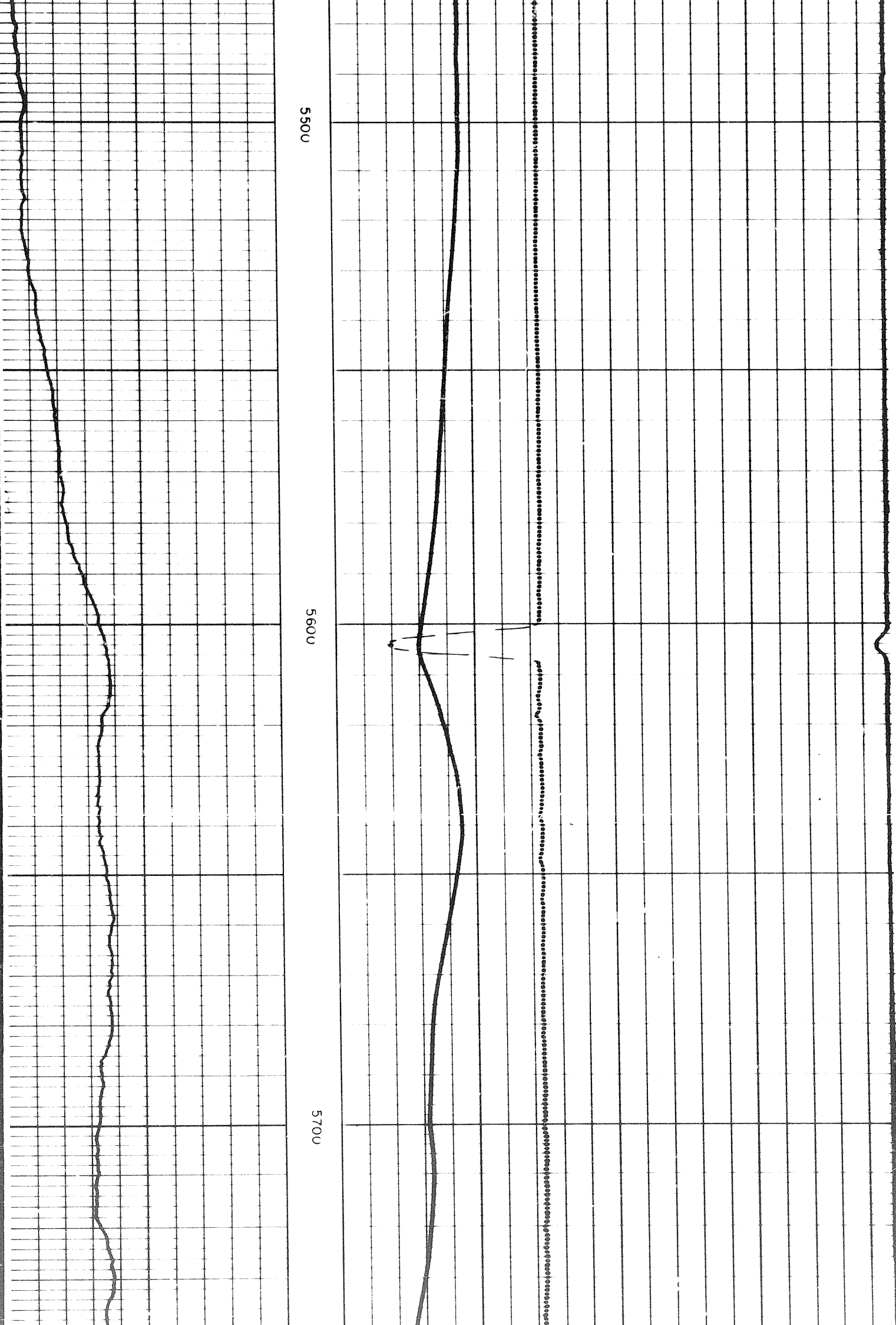

5700

5800

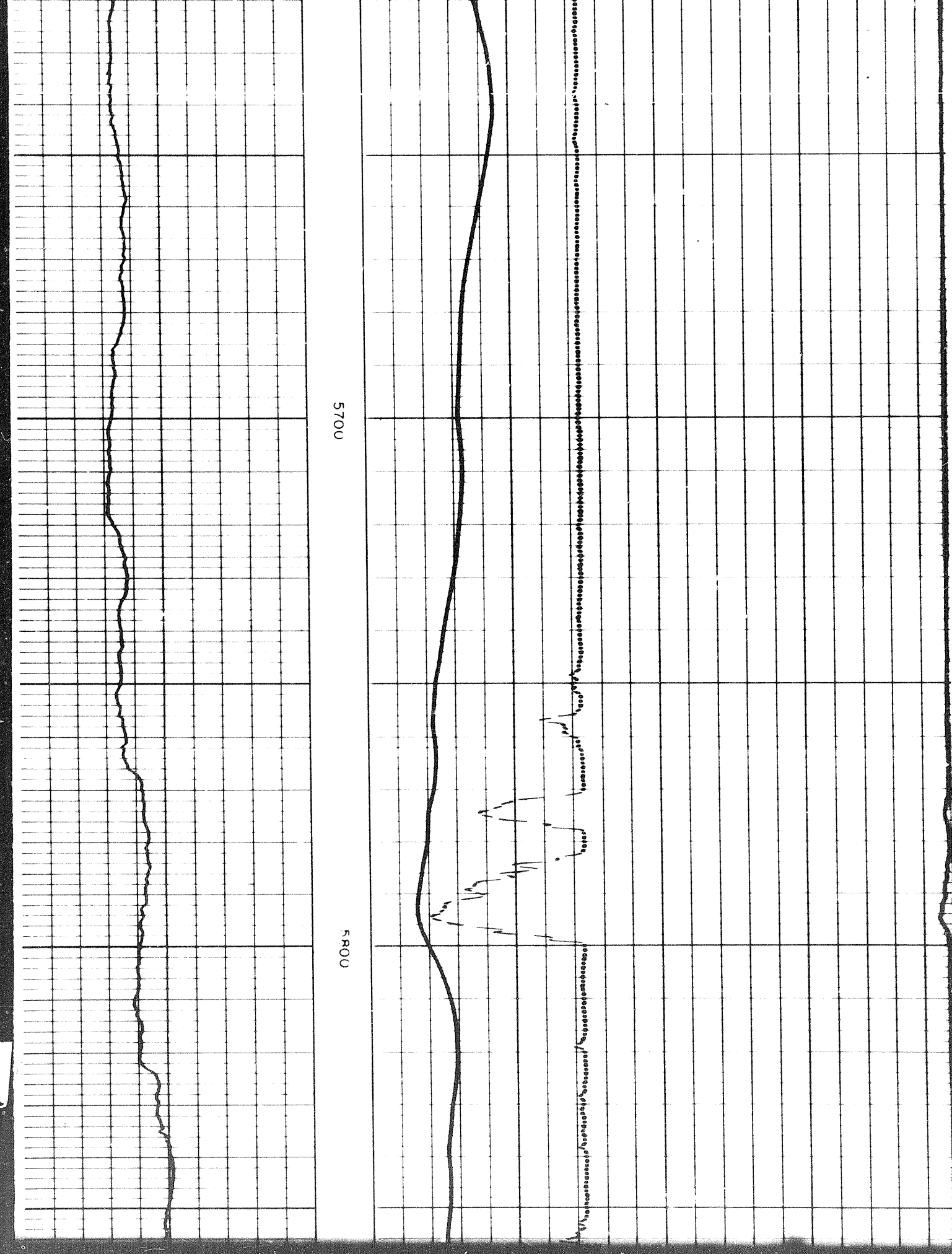

5800

5900

6000

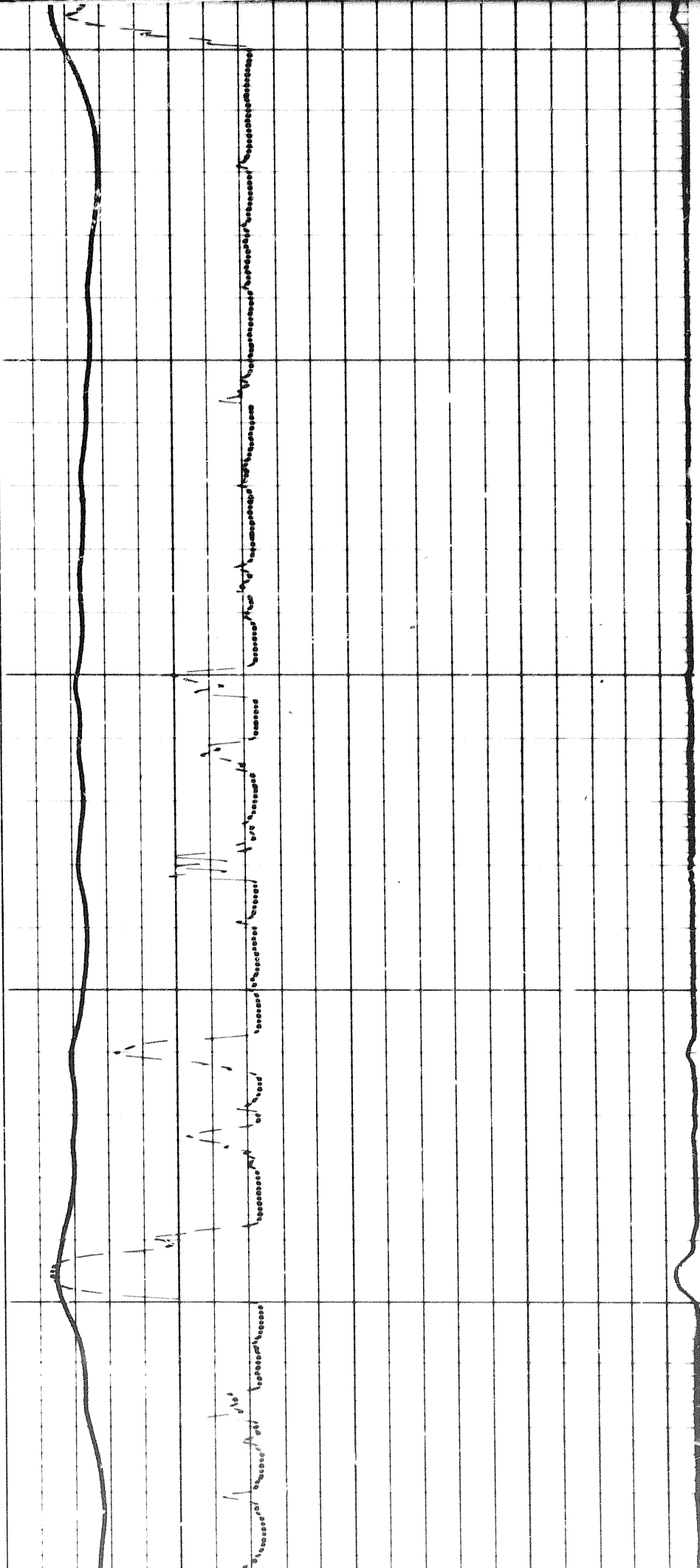
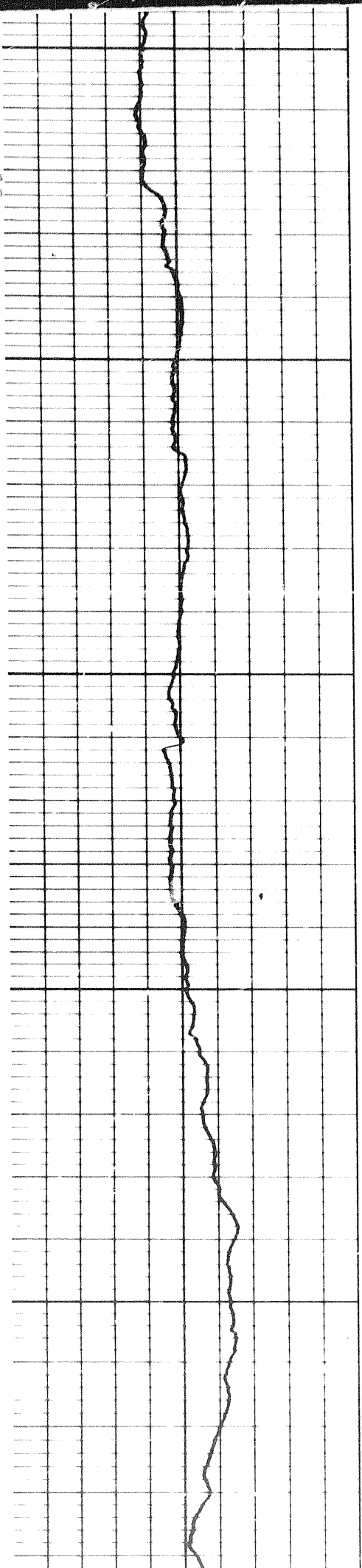

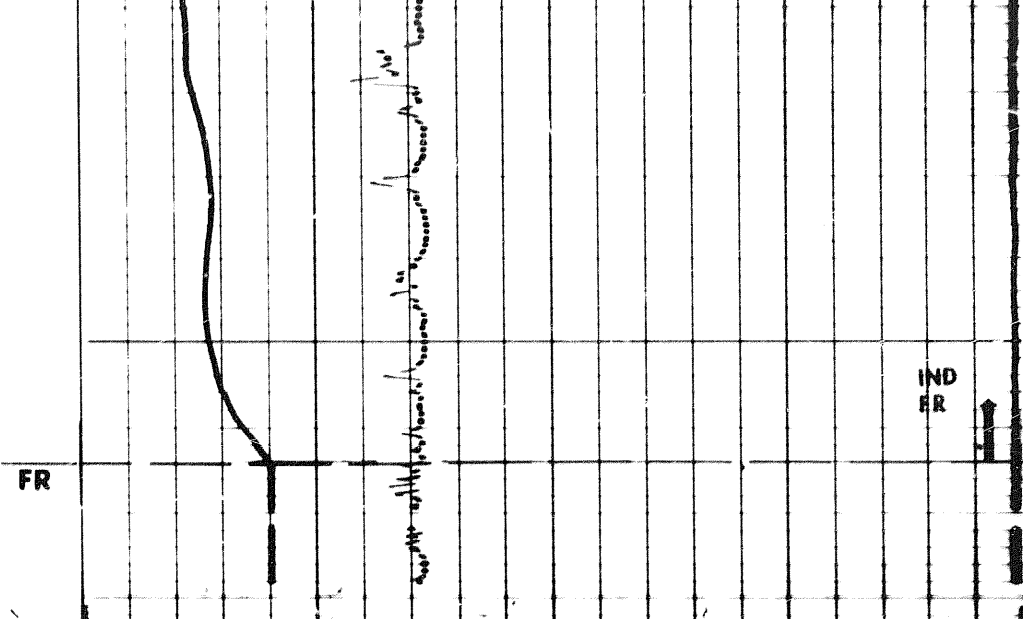
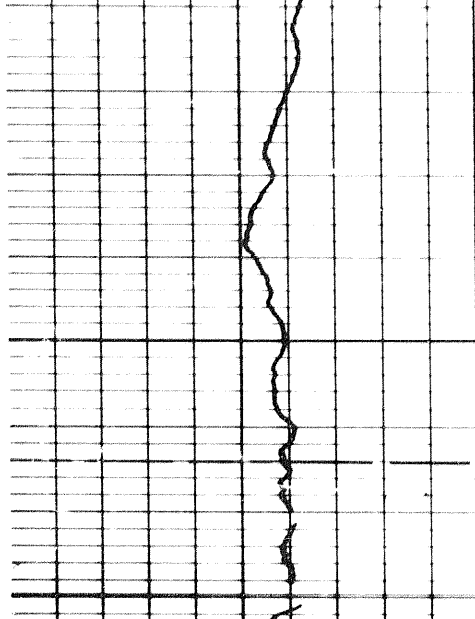

RUN #2
20
↔

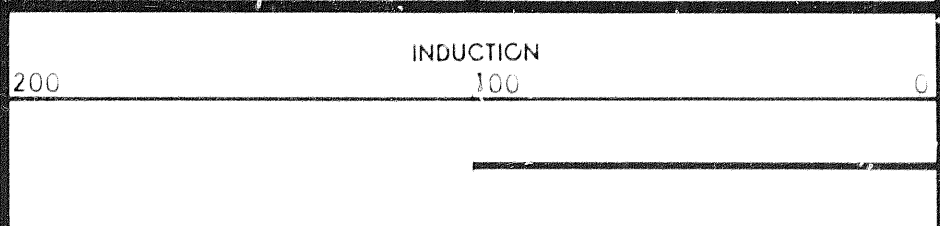
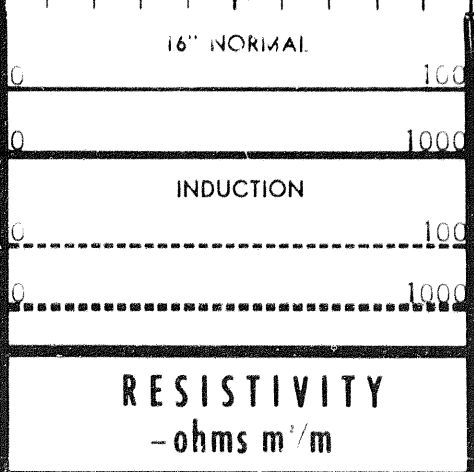

SPONTANEOUS-POTENTIAL
millivolts

DEPTHS

CONDUCTIVITY
millimhos /m = $\frac{1000}{\text{ohms m}^2/\text{m}}$

DETAIL LOG
5" = 100'

SPONTANEOUS-POTENTIAL
millivolts

DEPTHS

CONDUCTIVITY
millimhos /m = $\frac{1000}{\text{ohms m}^2/\text{m}}$

20
↔

S.P. RECORDED WITH ES
SONDE, REFERENCE
ELECTRODE DOWN HOLE,
TRACED.

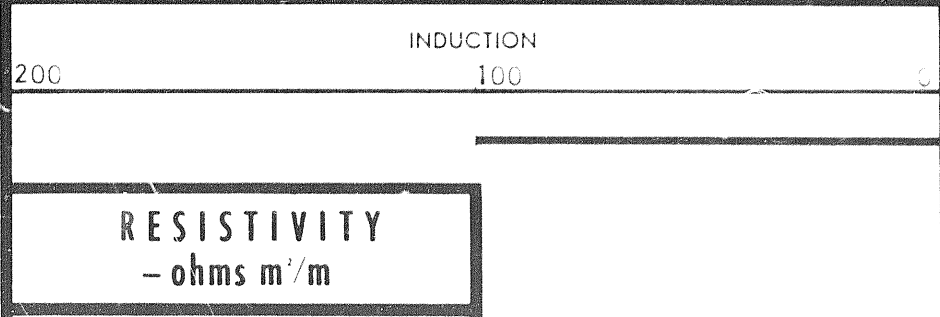

RUN #3

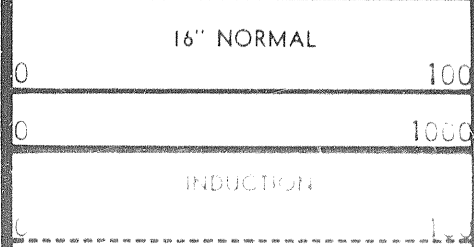

RUN #3

- ohms m/m

16" NORMAL

0 100

0 1000

INDUCTION

0 100

0 1000

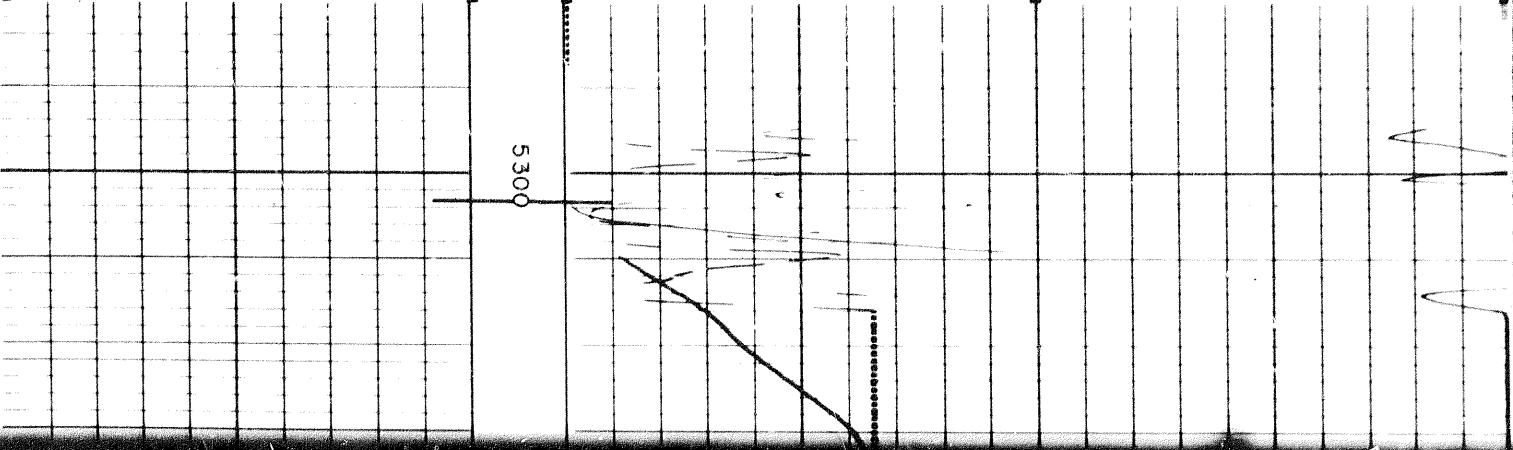

5300

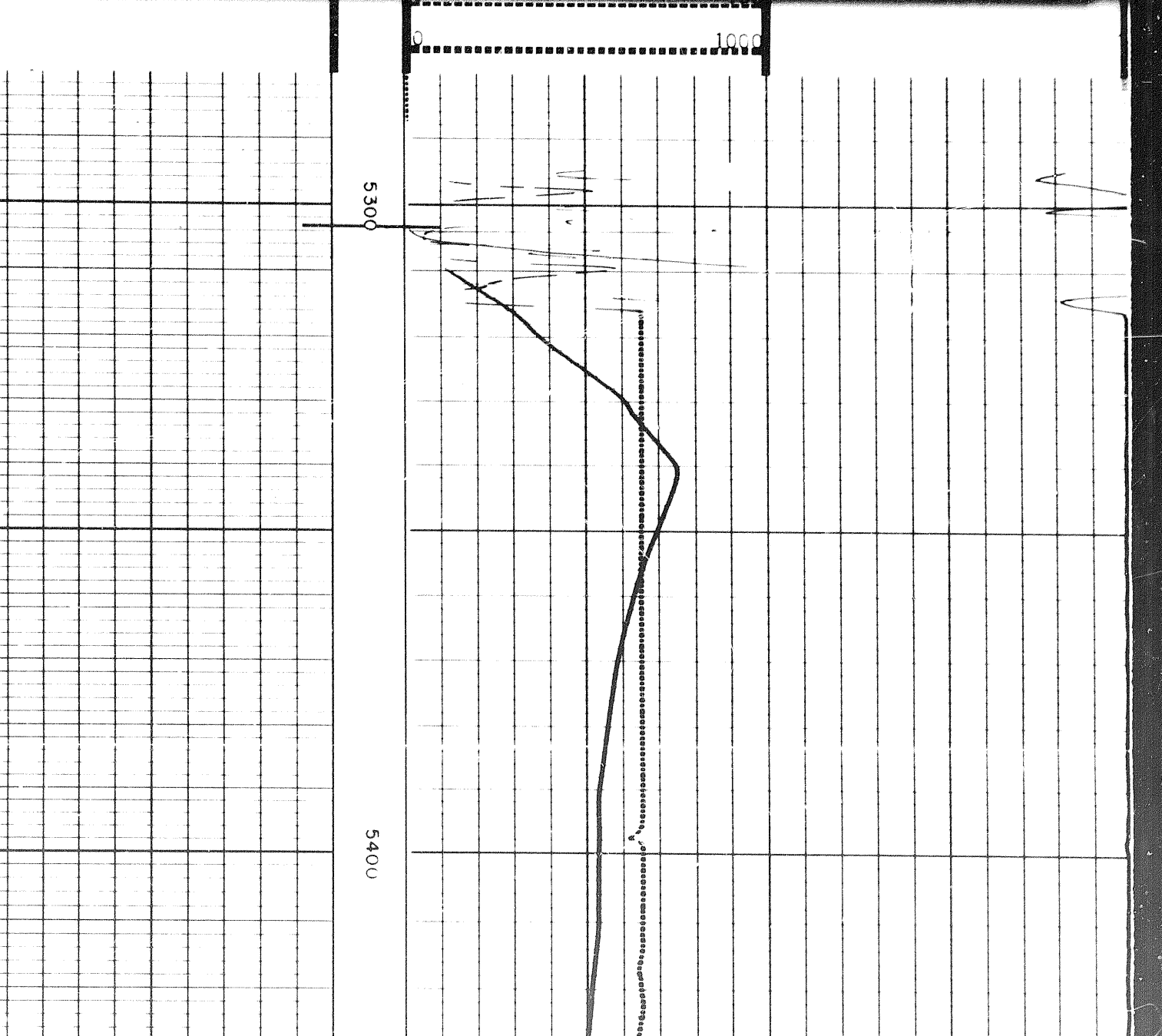

5300

5400

0 1000

5400

5500

5600

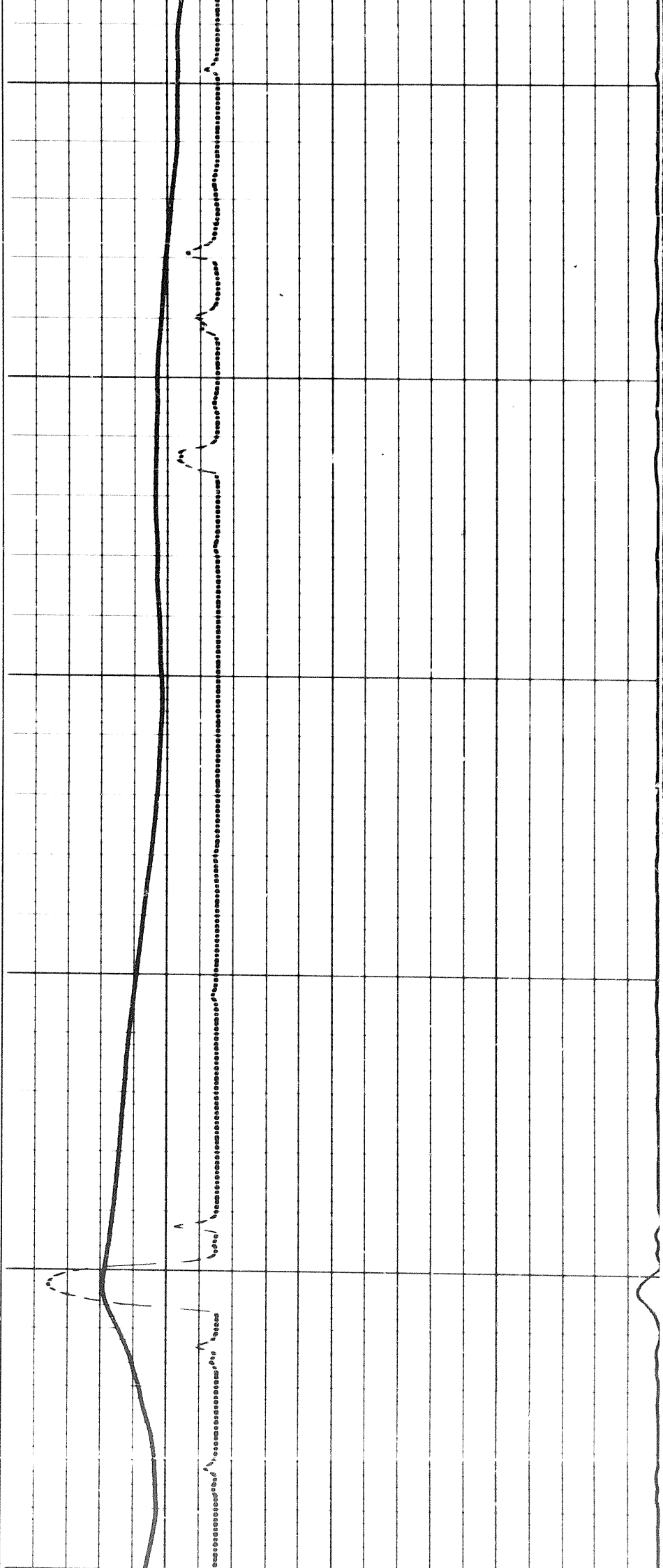

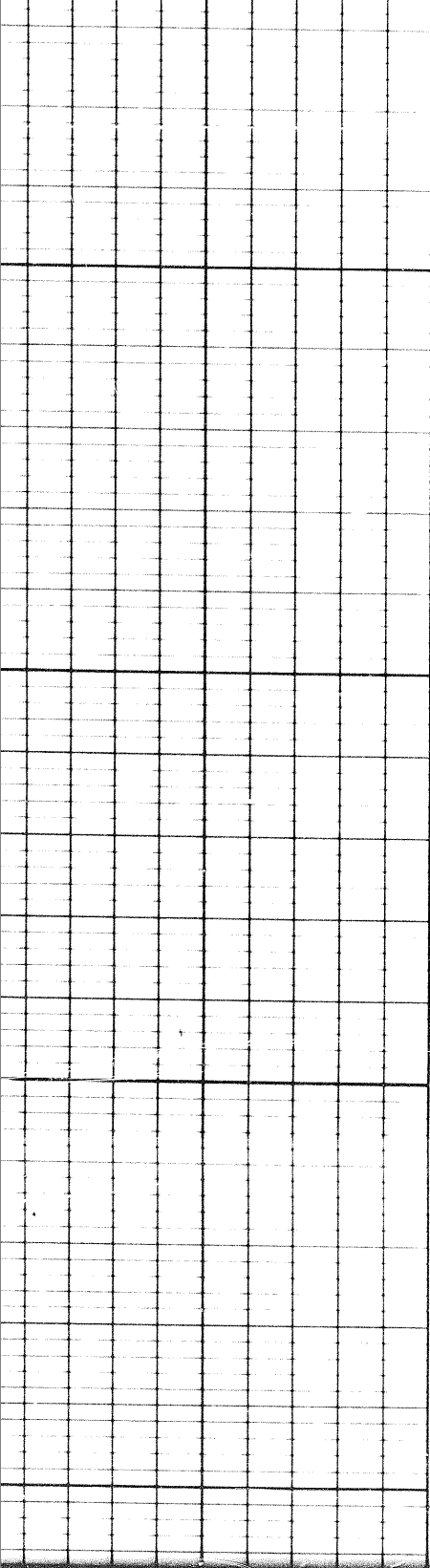

5700

5800

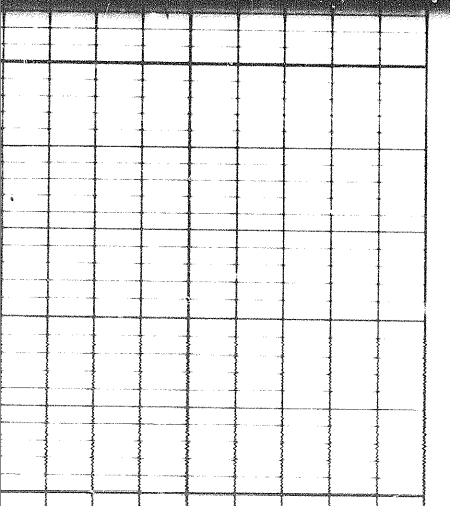
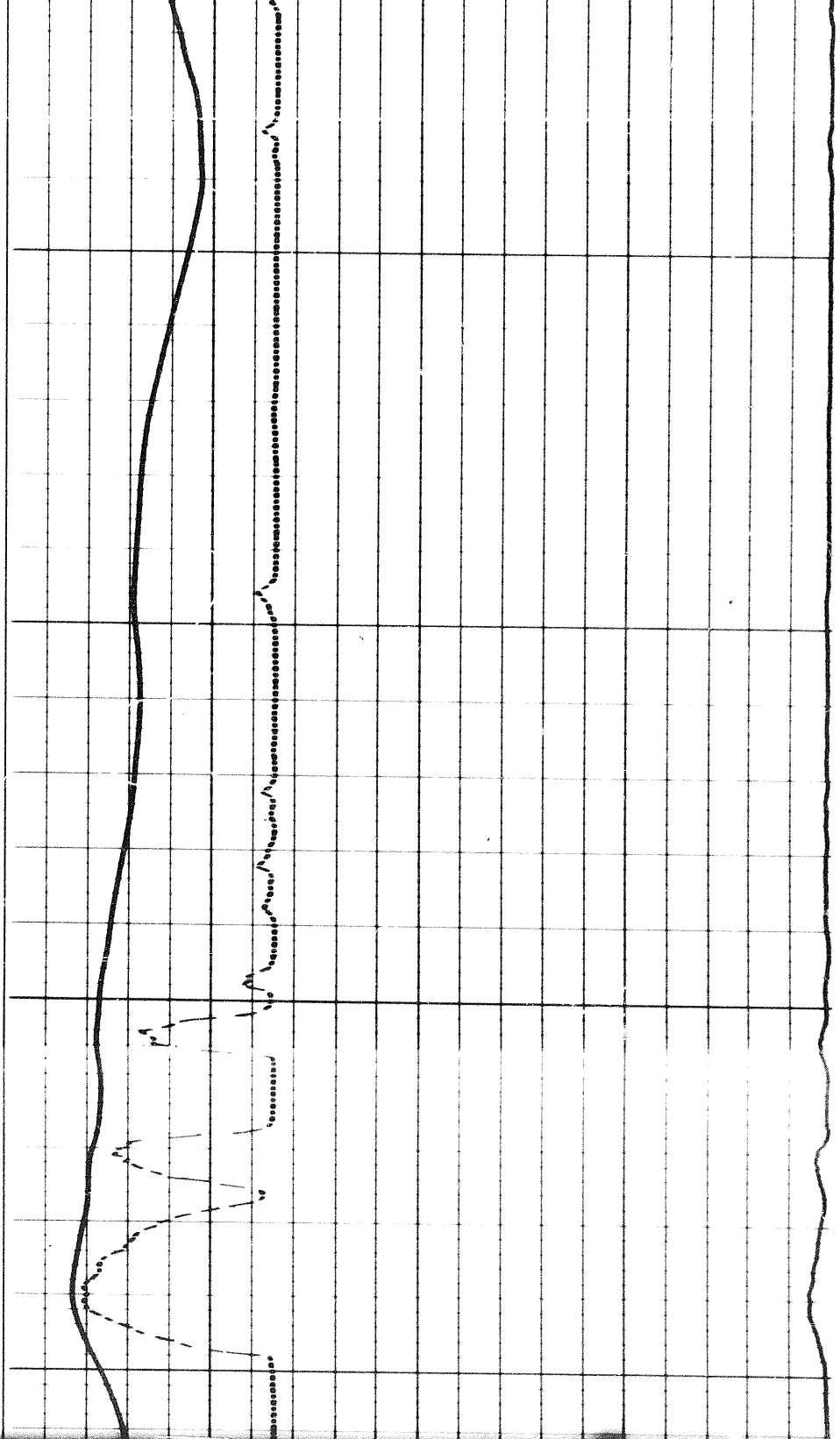

580

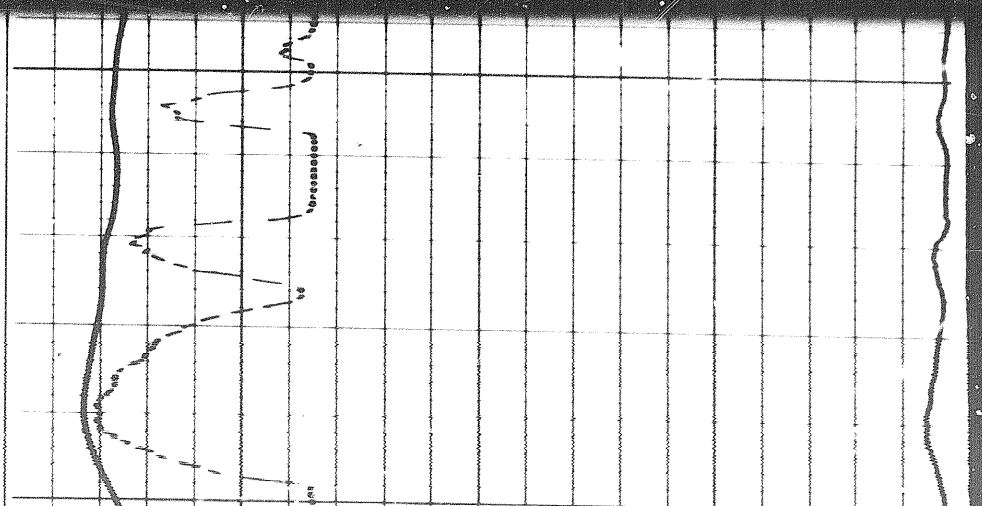

5800

5900

6000



288

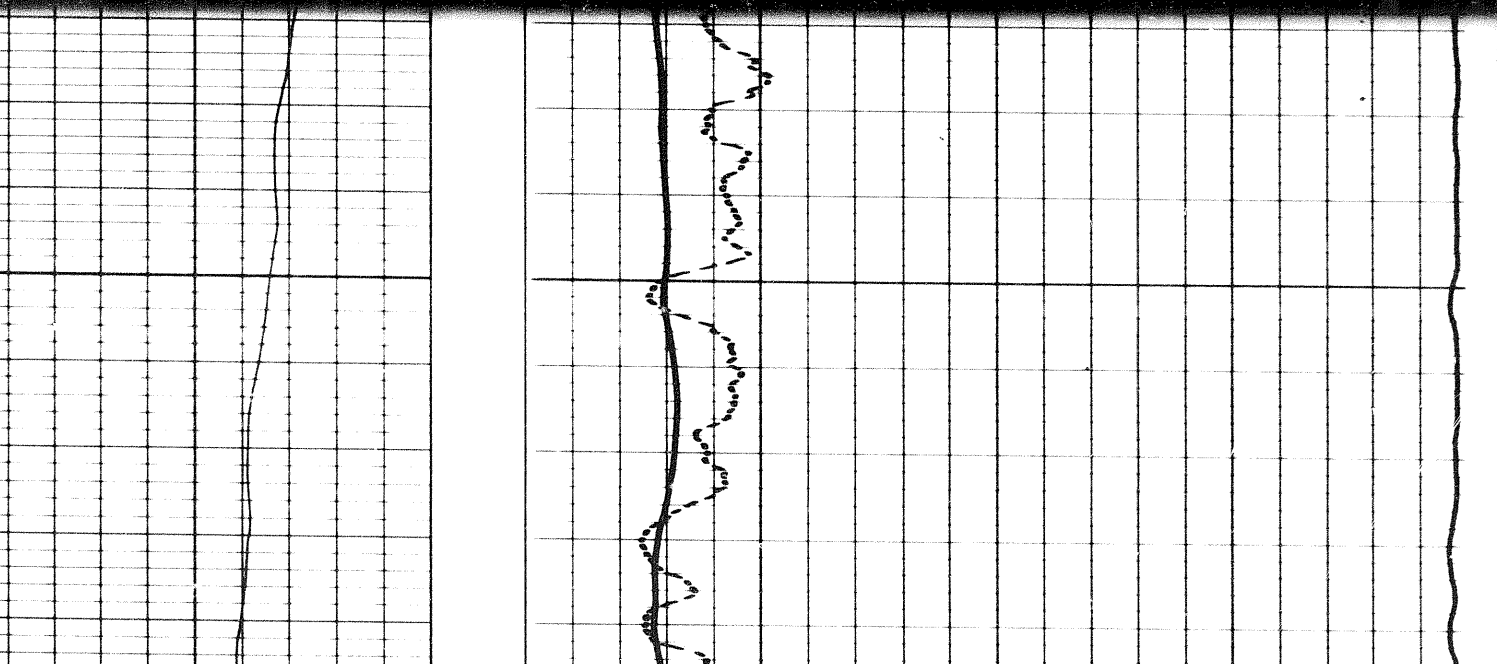
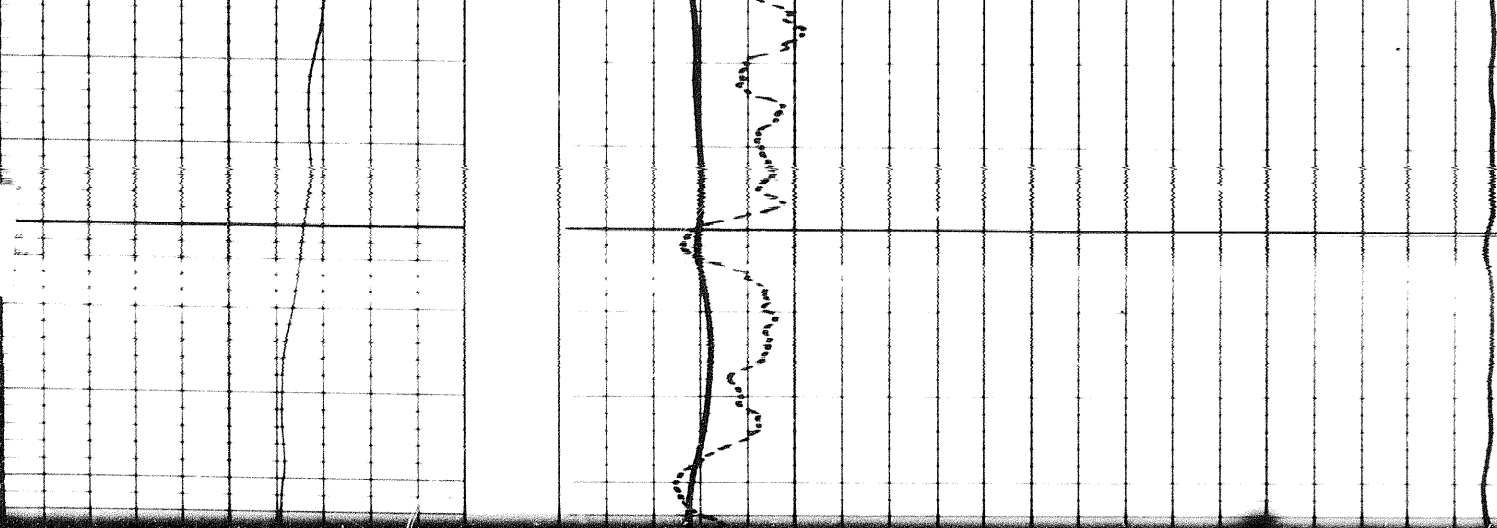

6300

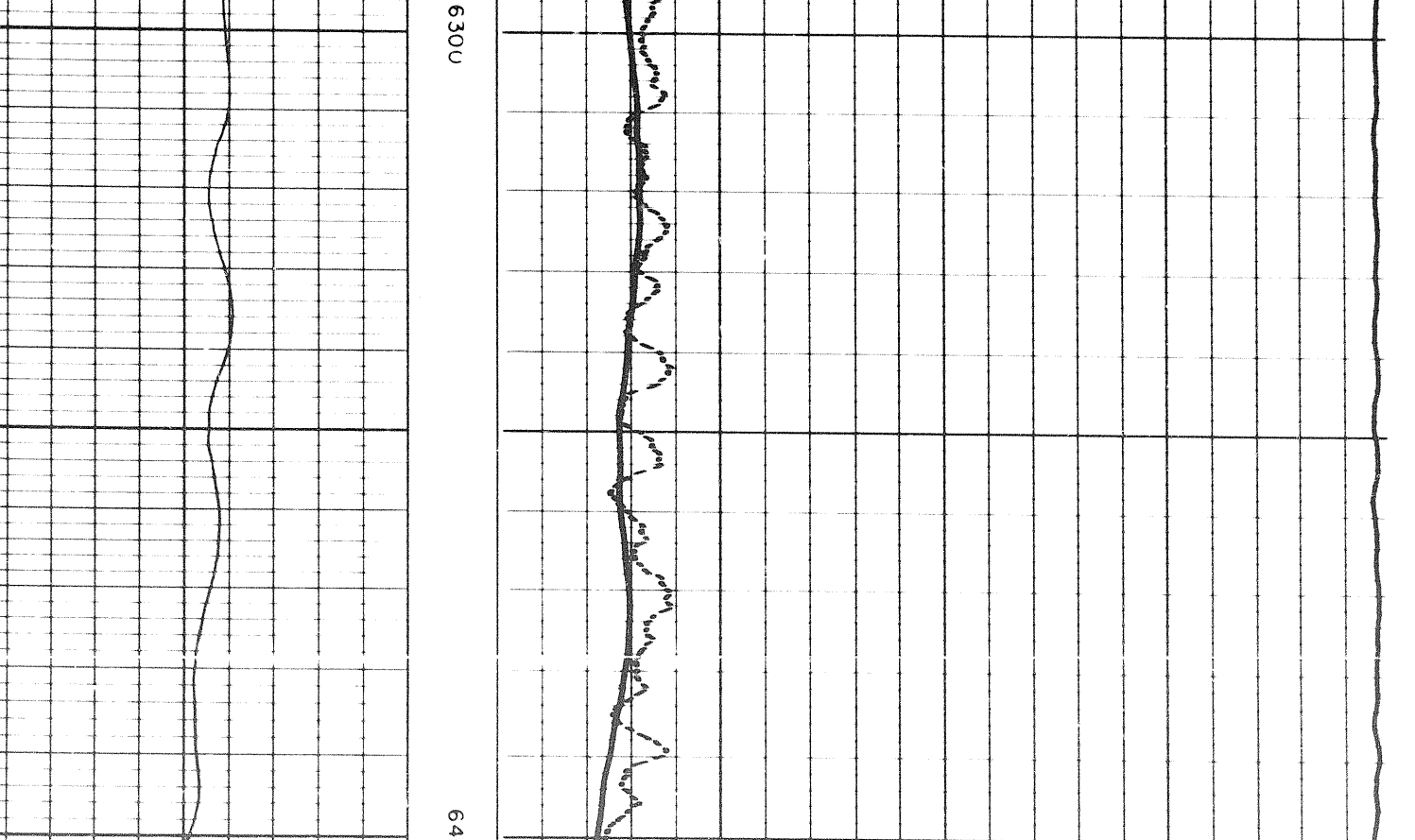

6400

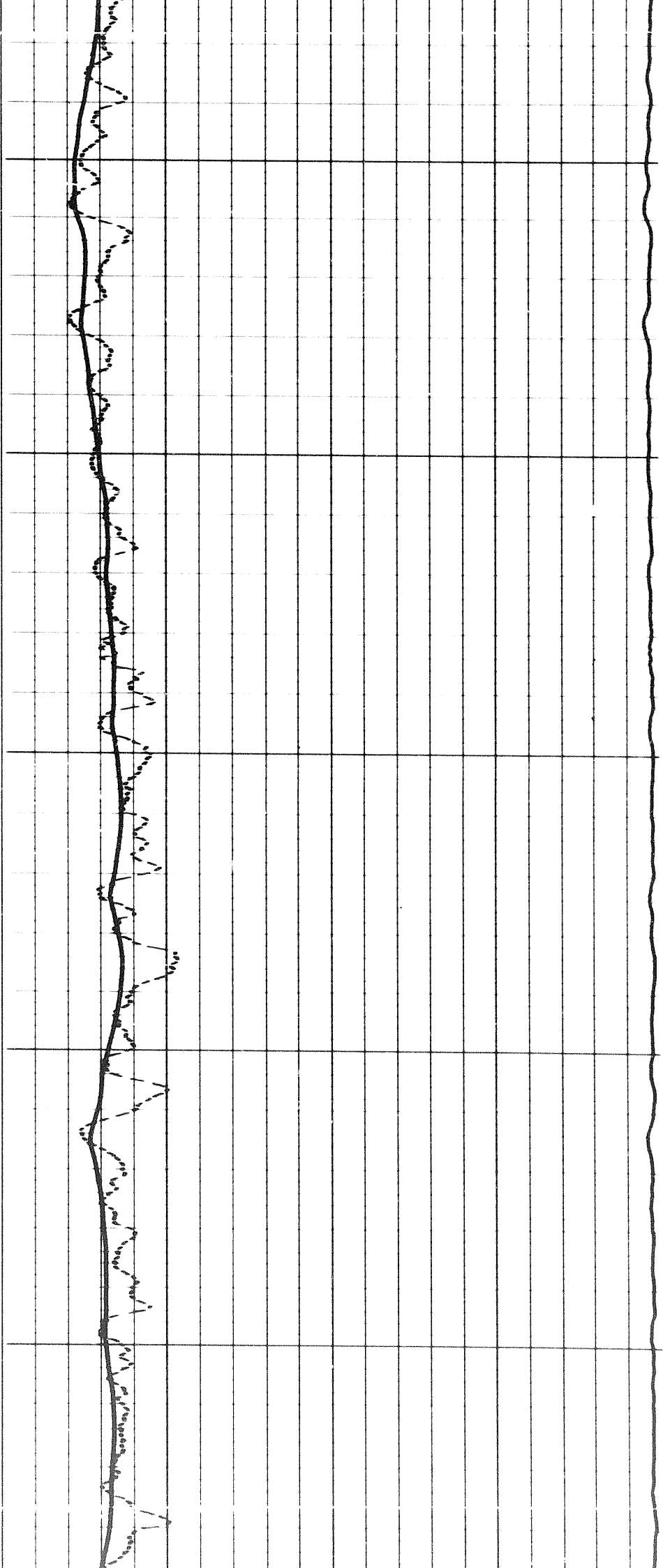

6400

6500

6600

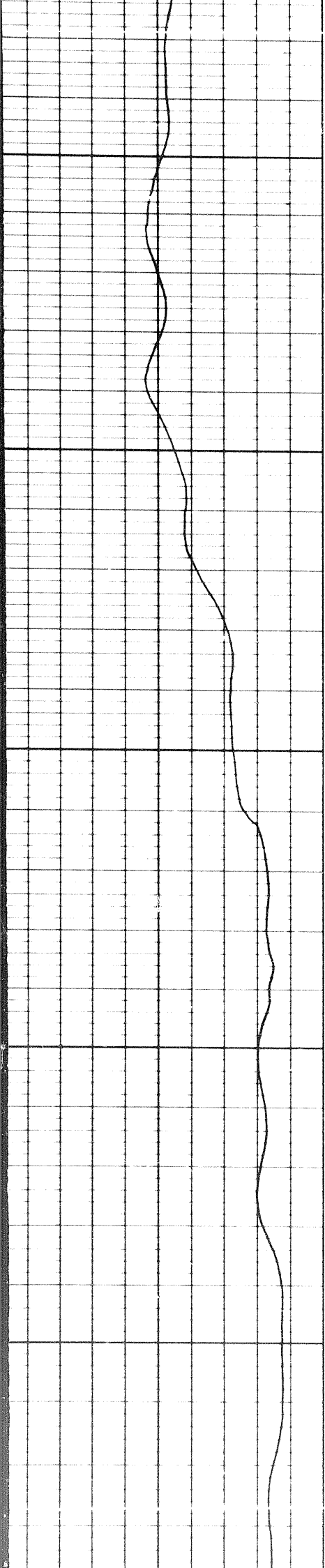

100

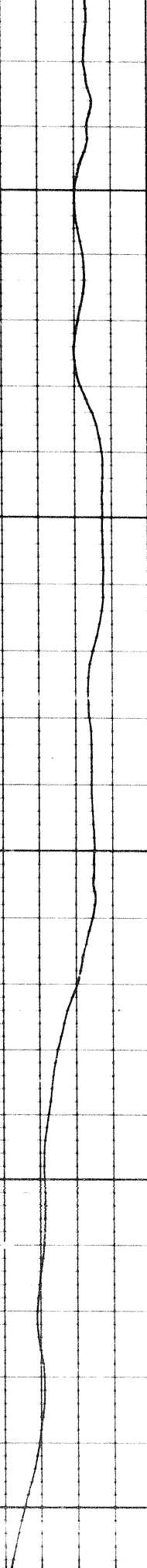

6600

6700

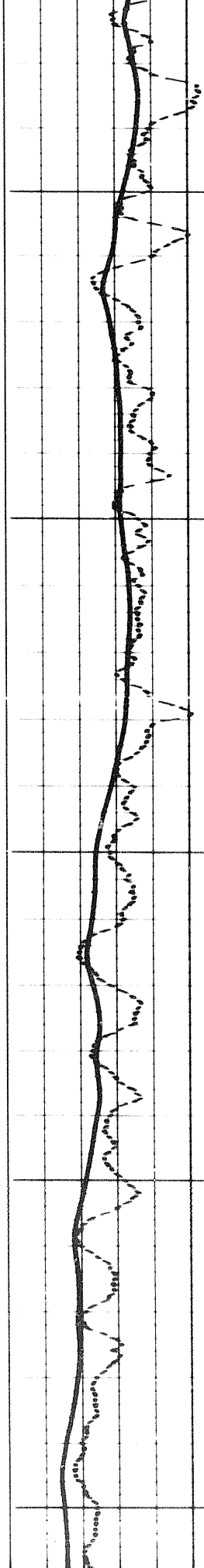

6700

6800

6900

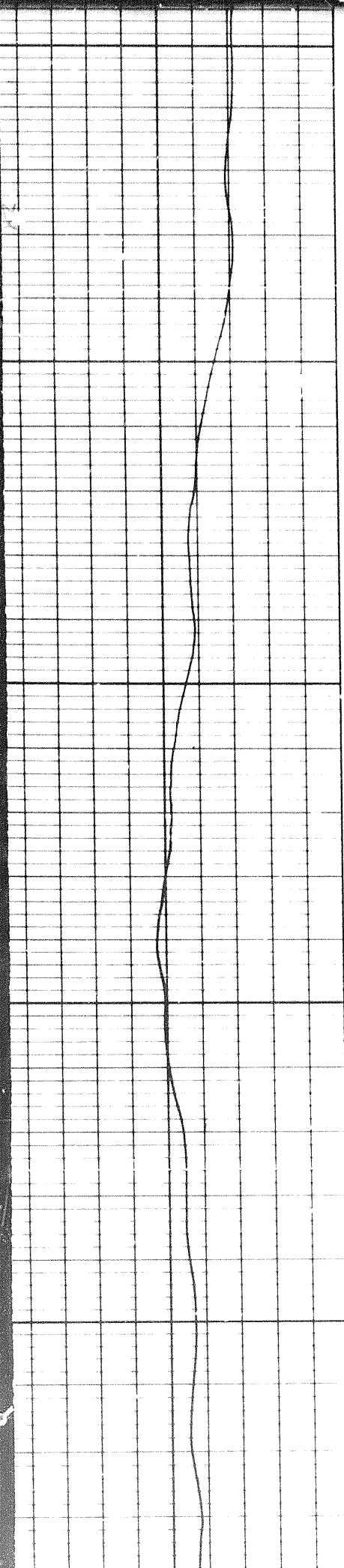
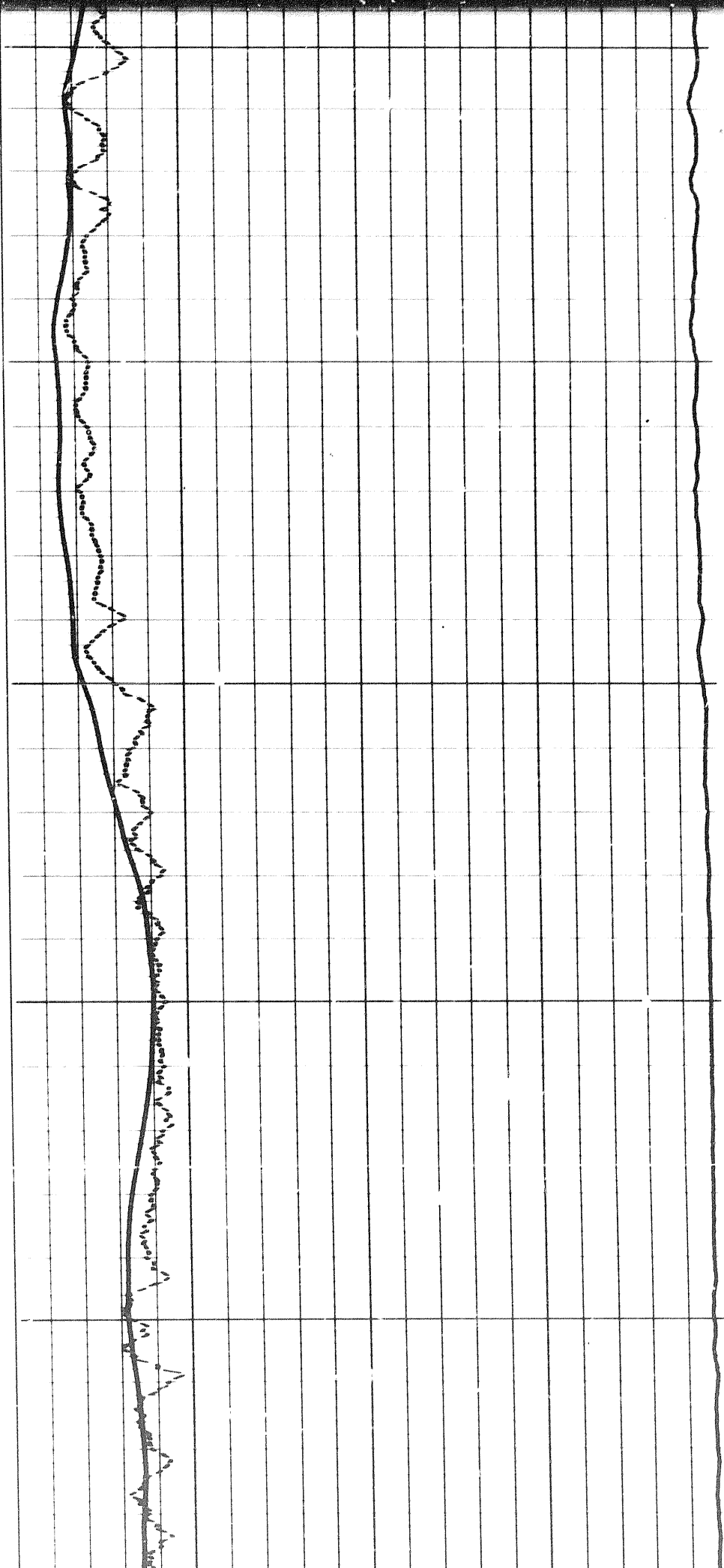

7000

7100

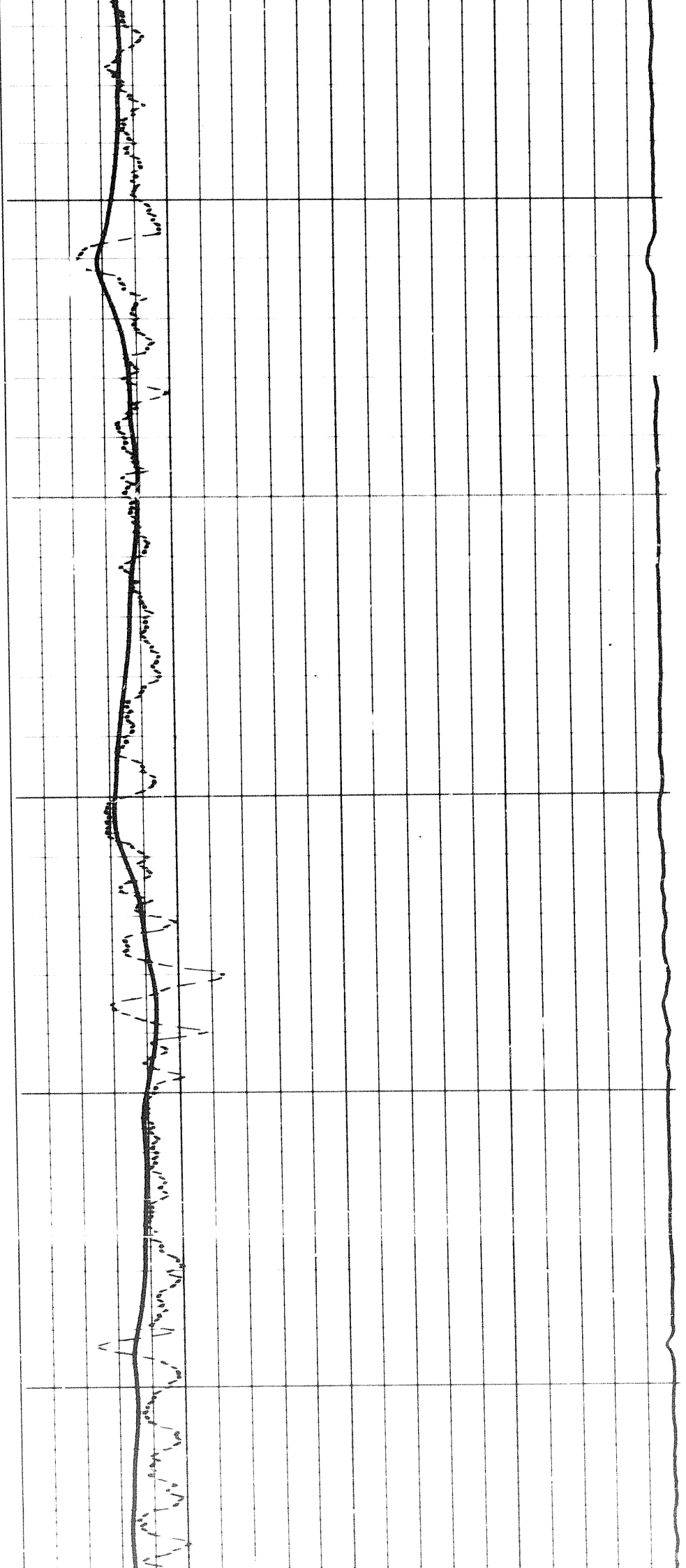
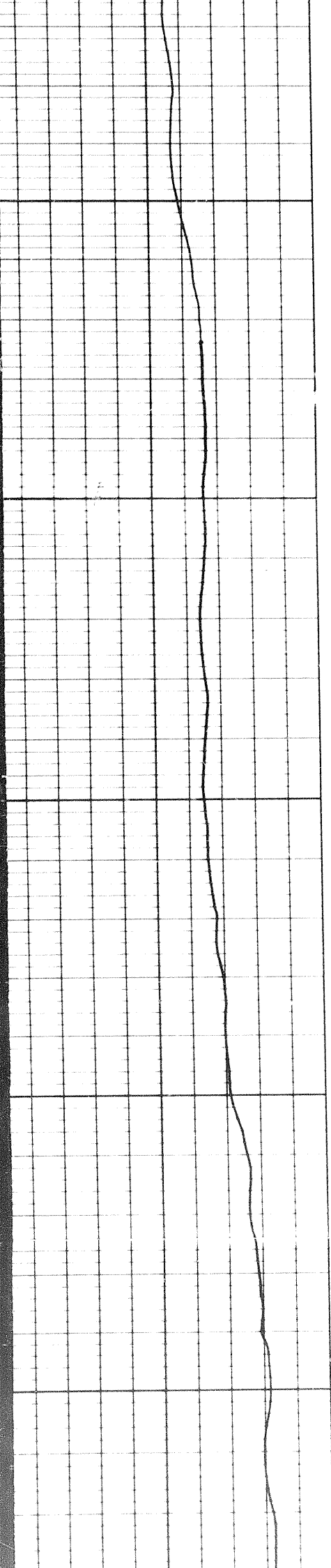

3rd

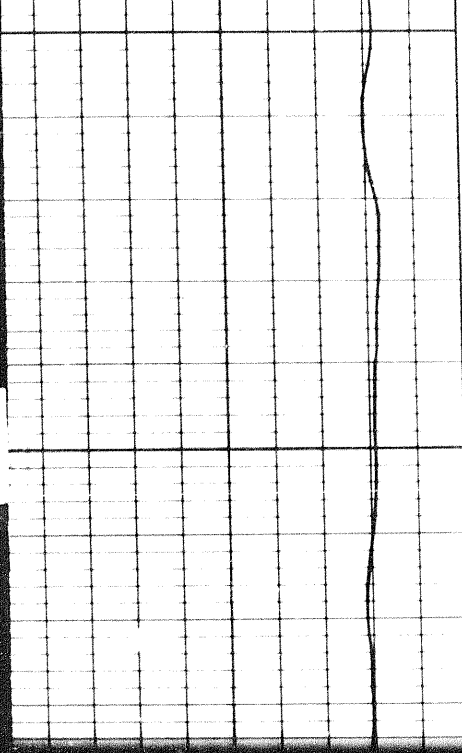

7200

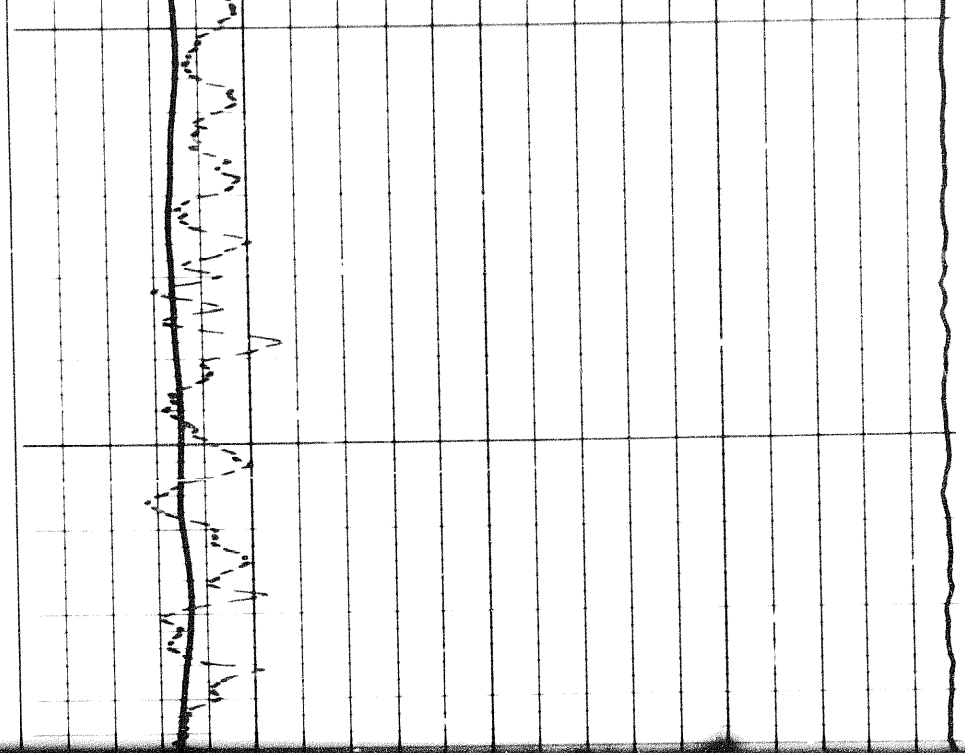

7200

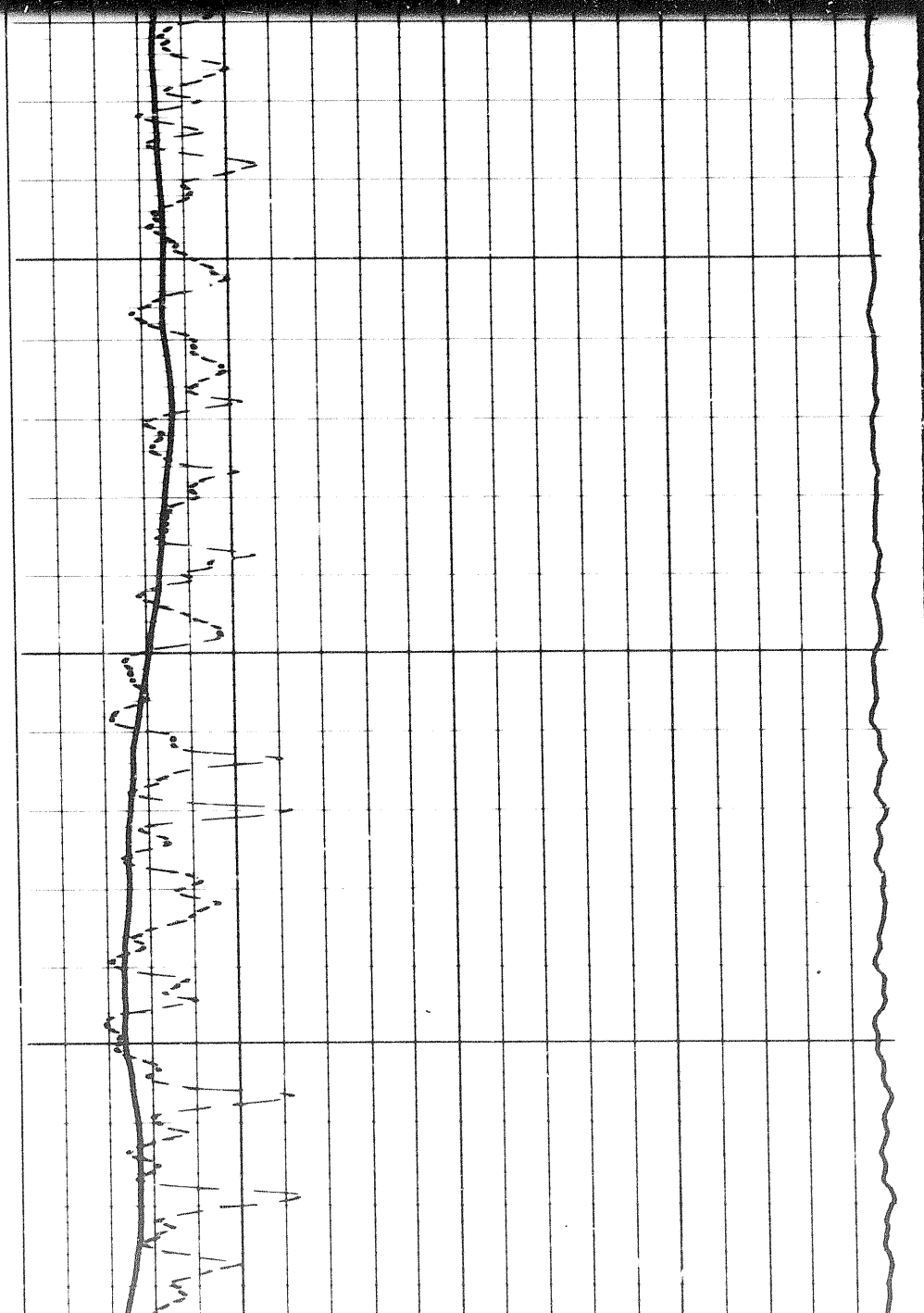

7300

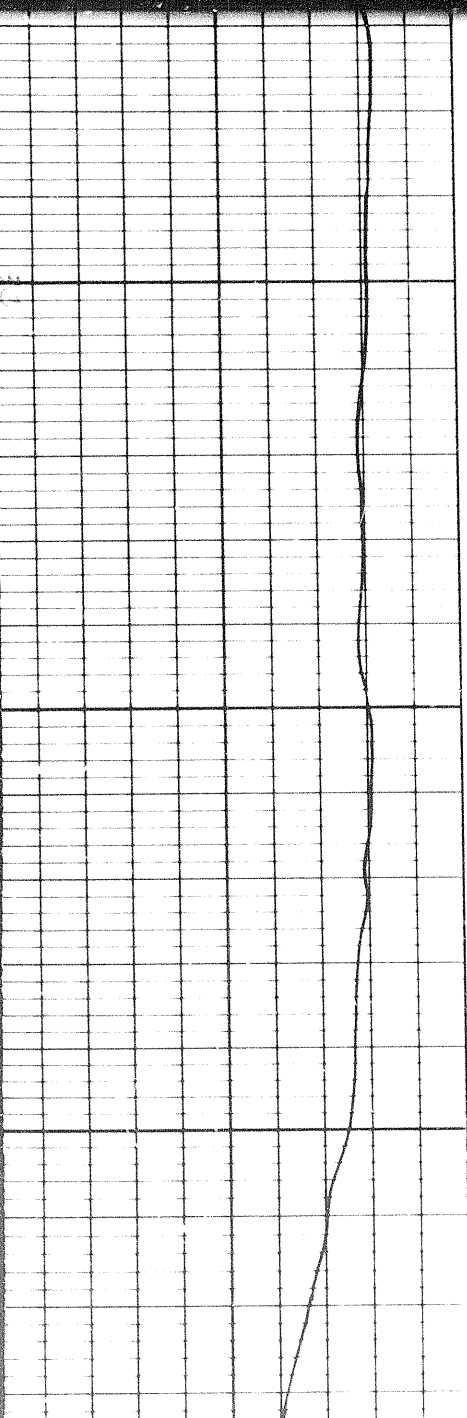

7400

7500

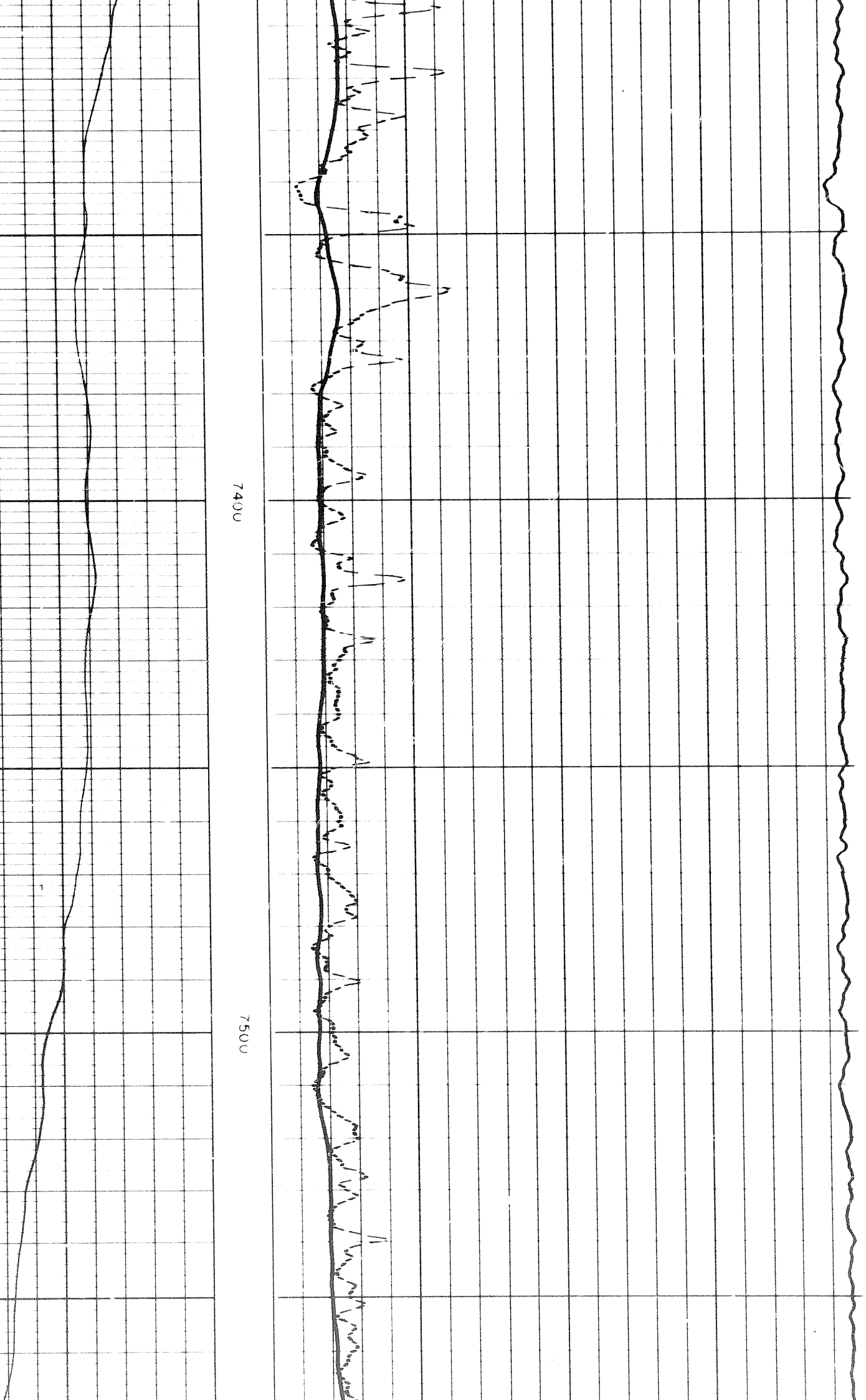

7700

7800

7900

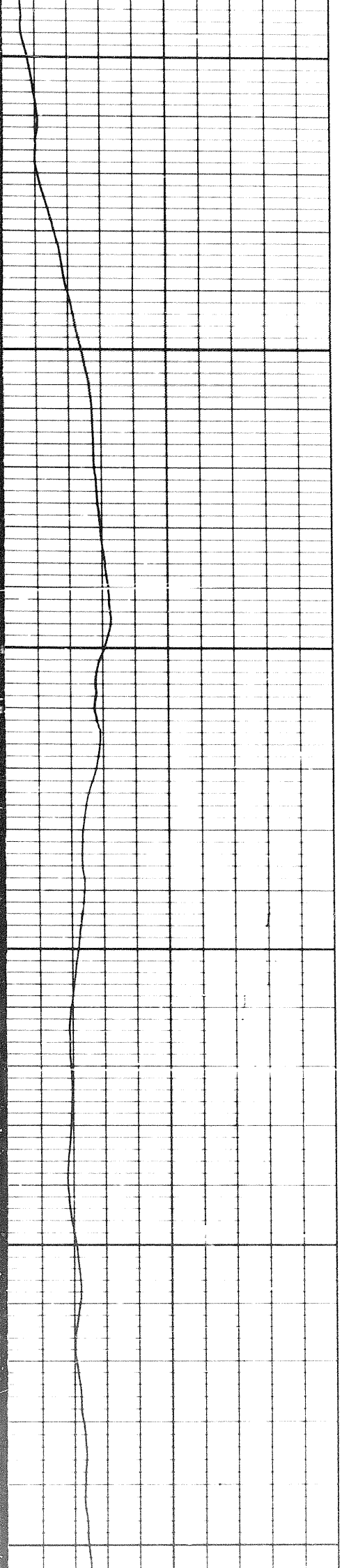
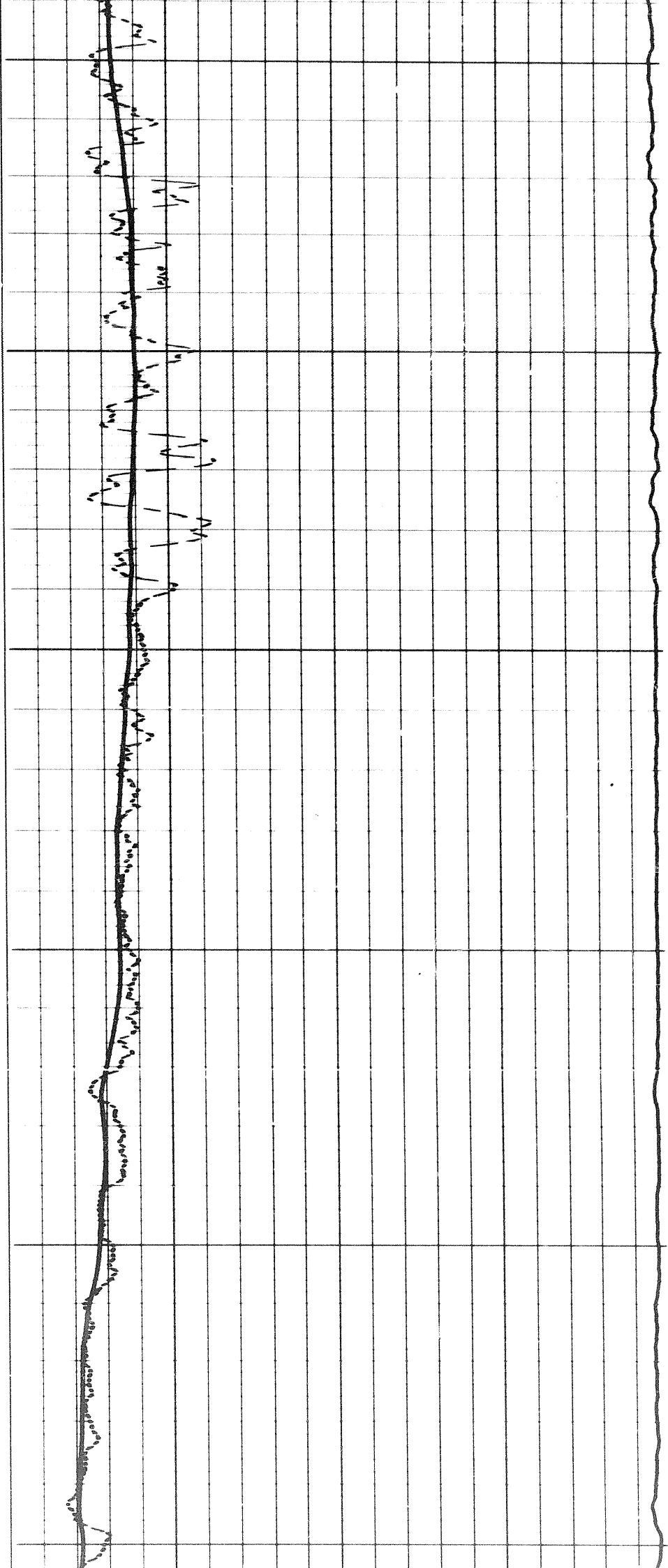

392

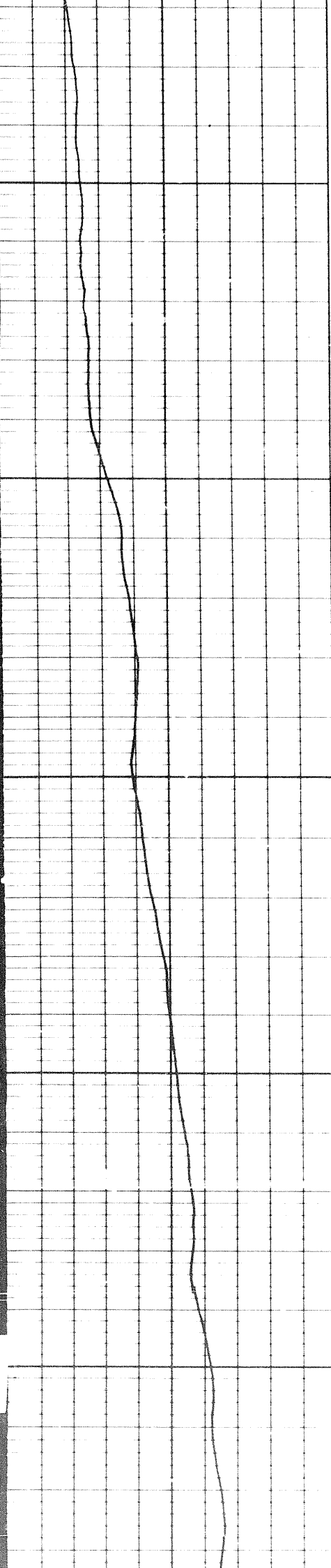

2000

3100

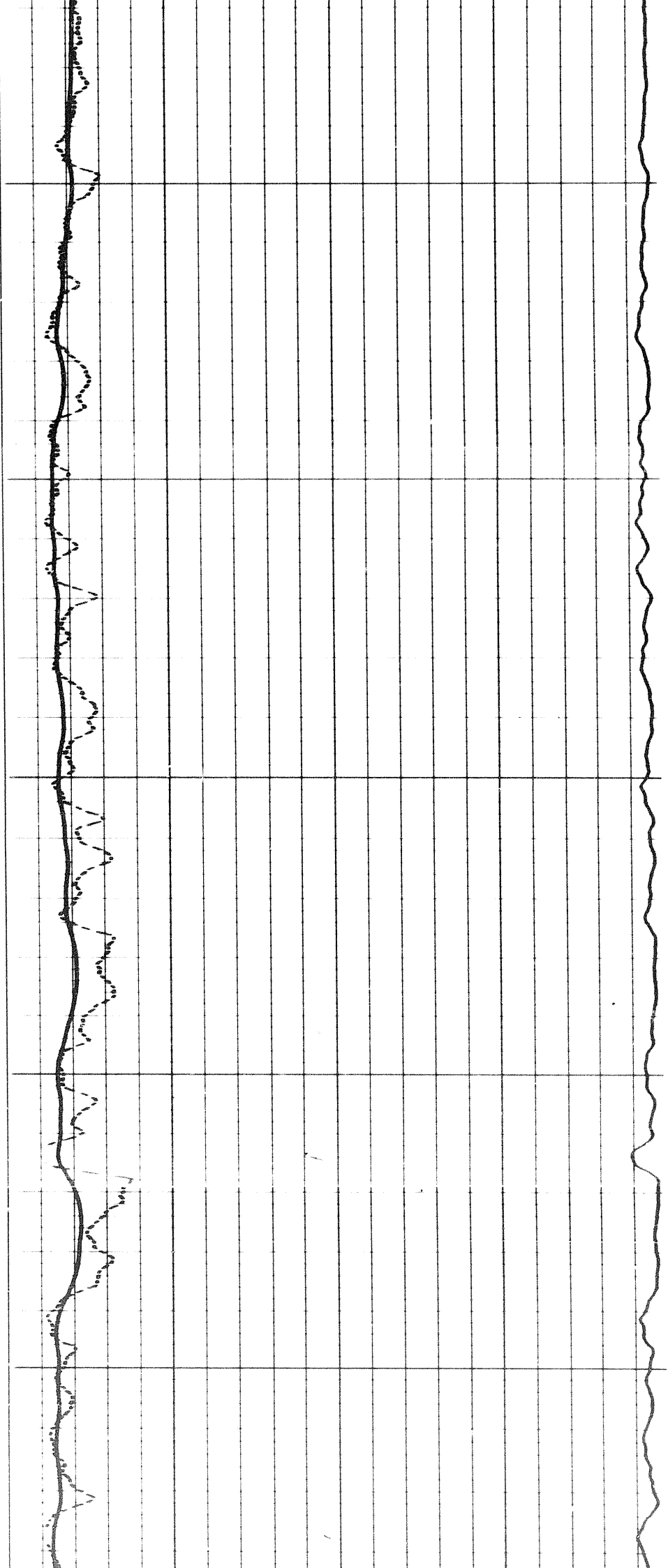

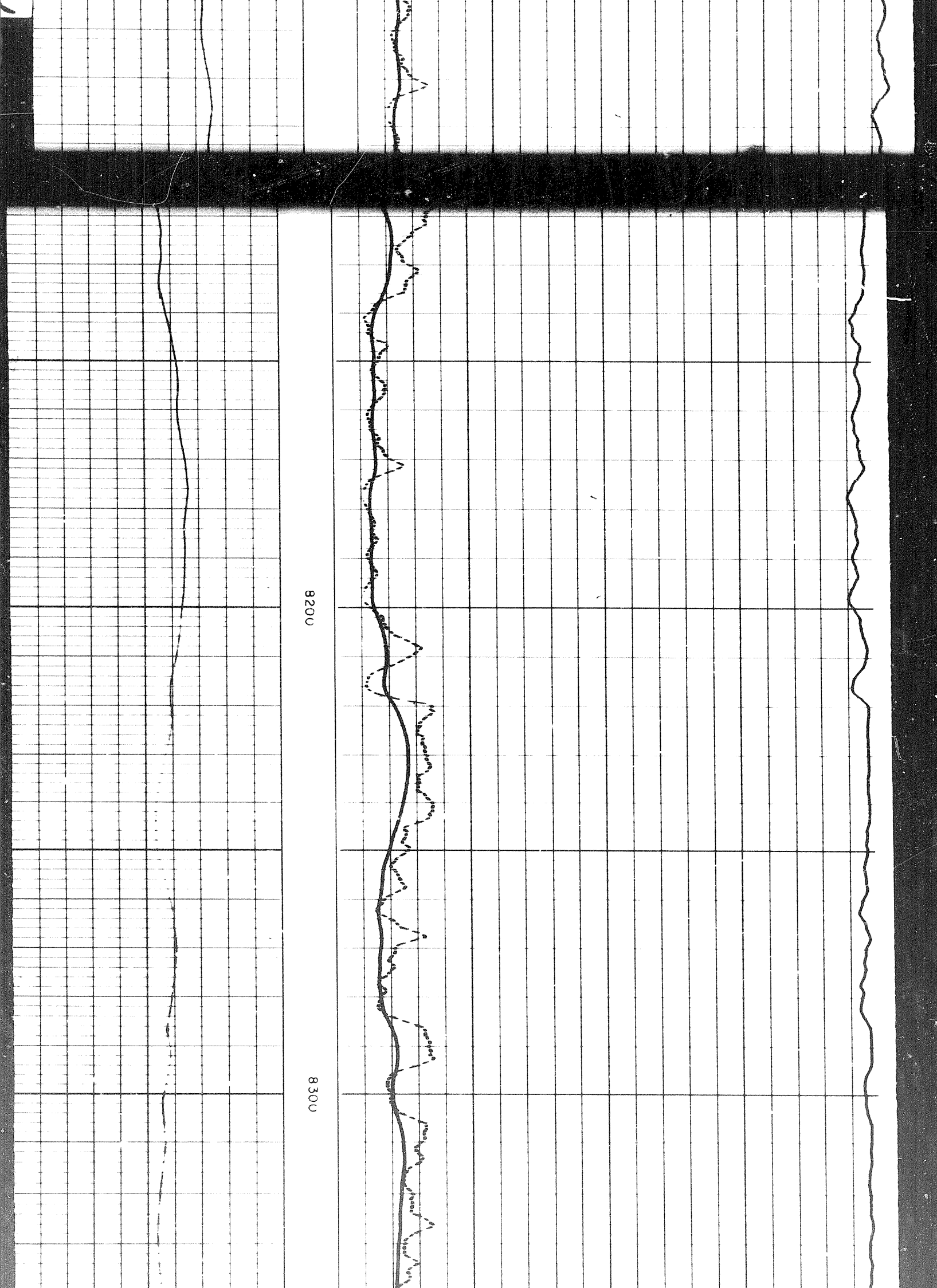

0

8400

8500

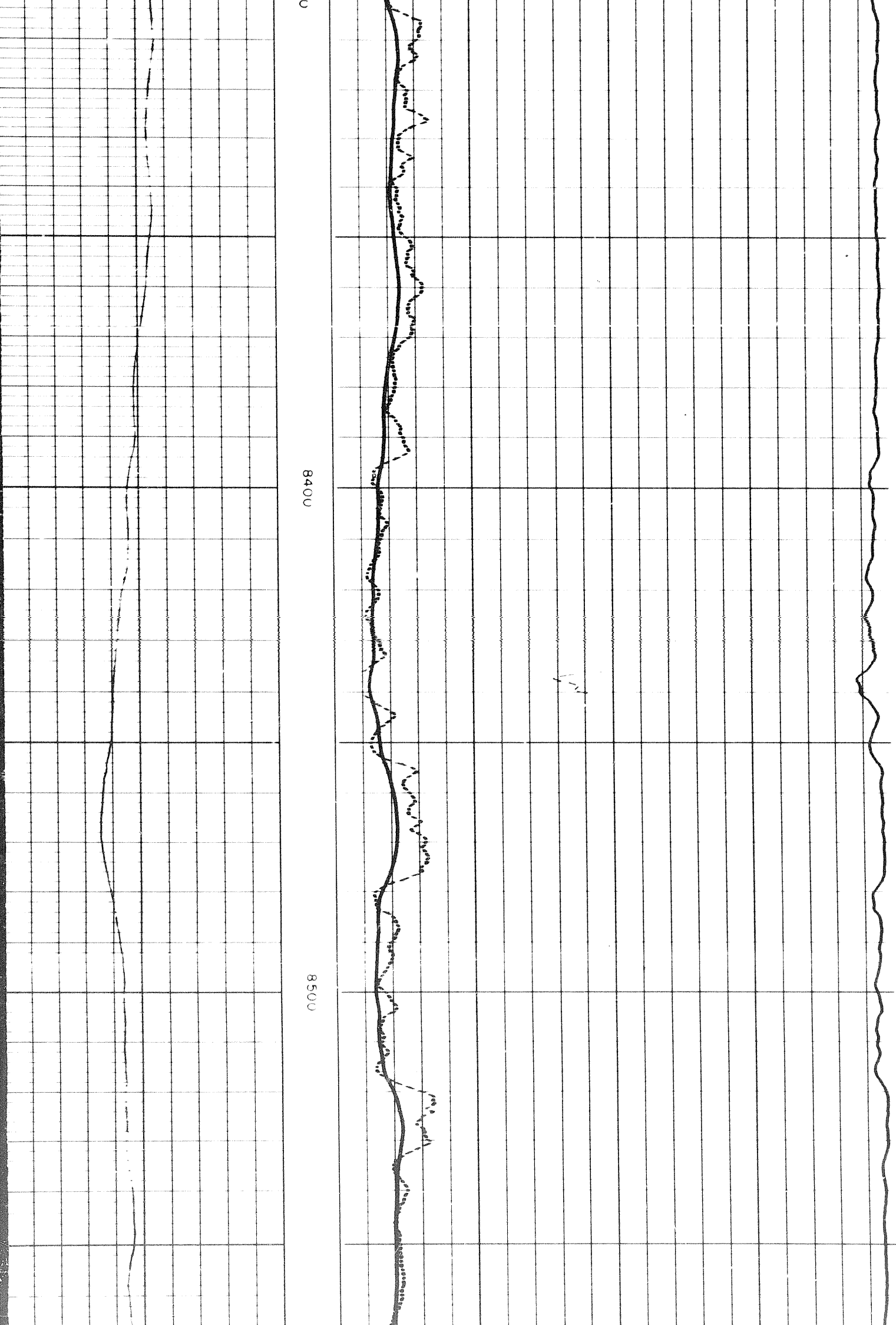

1-2

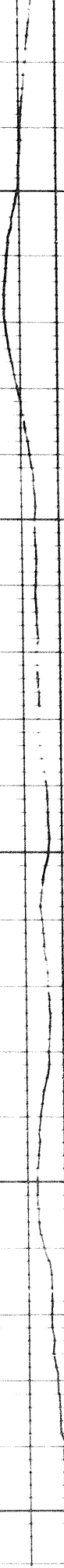

8500

8600

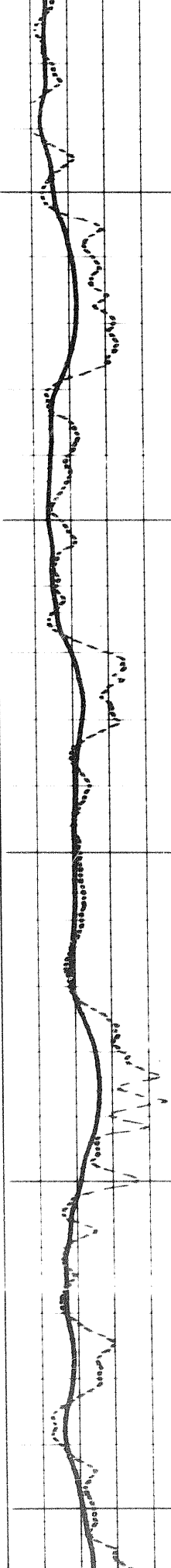

1



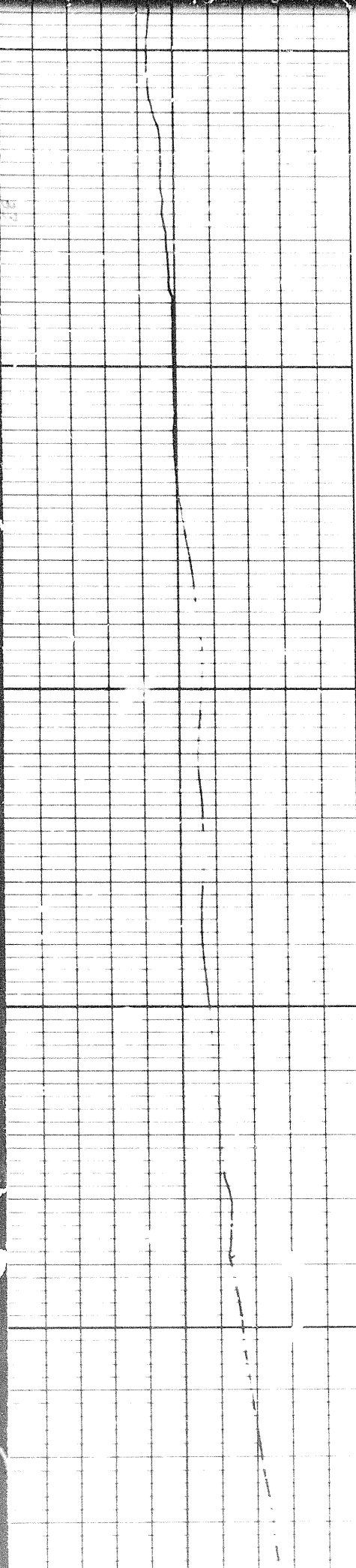

8600

8700

8800

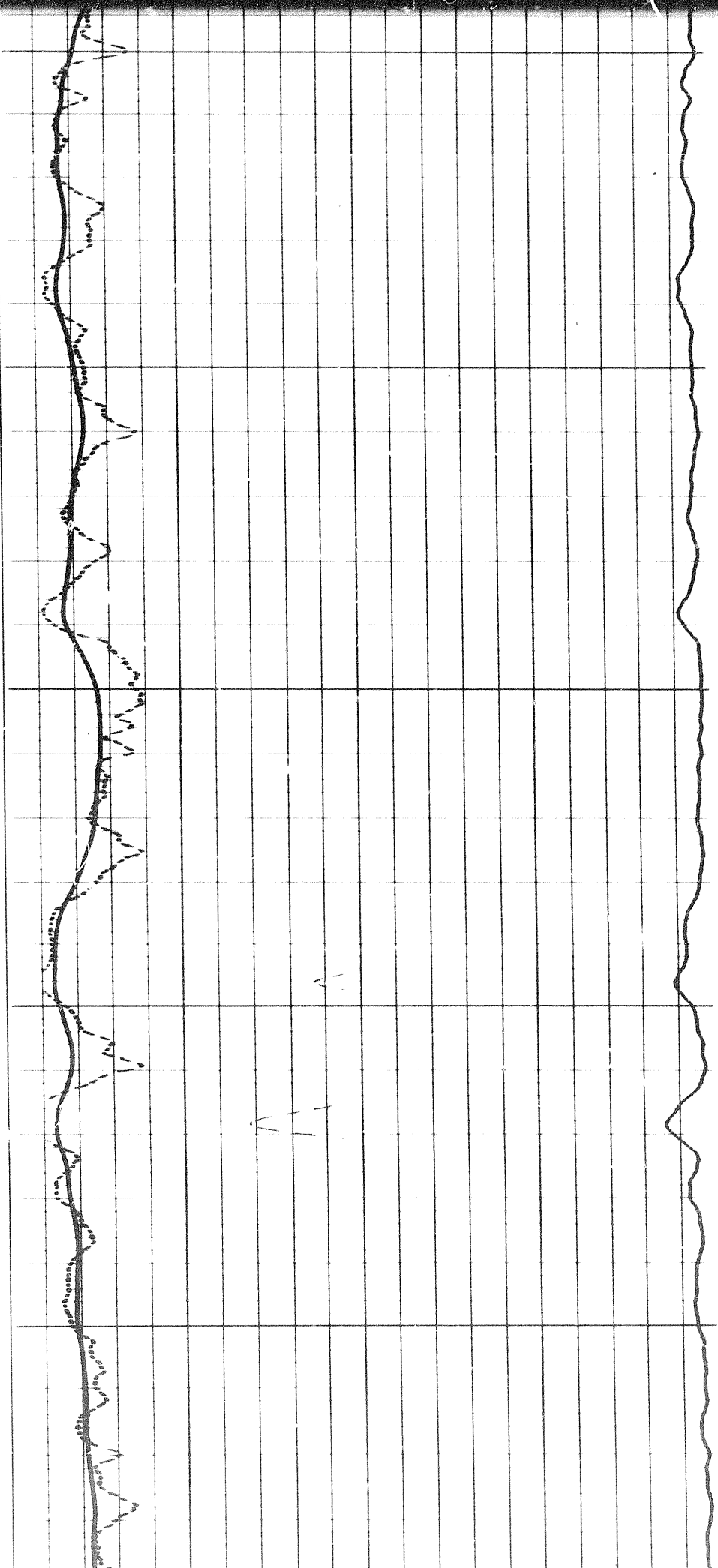

008

0068

0006

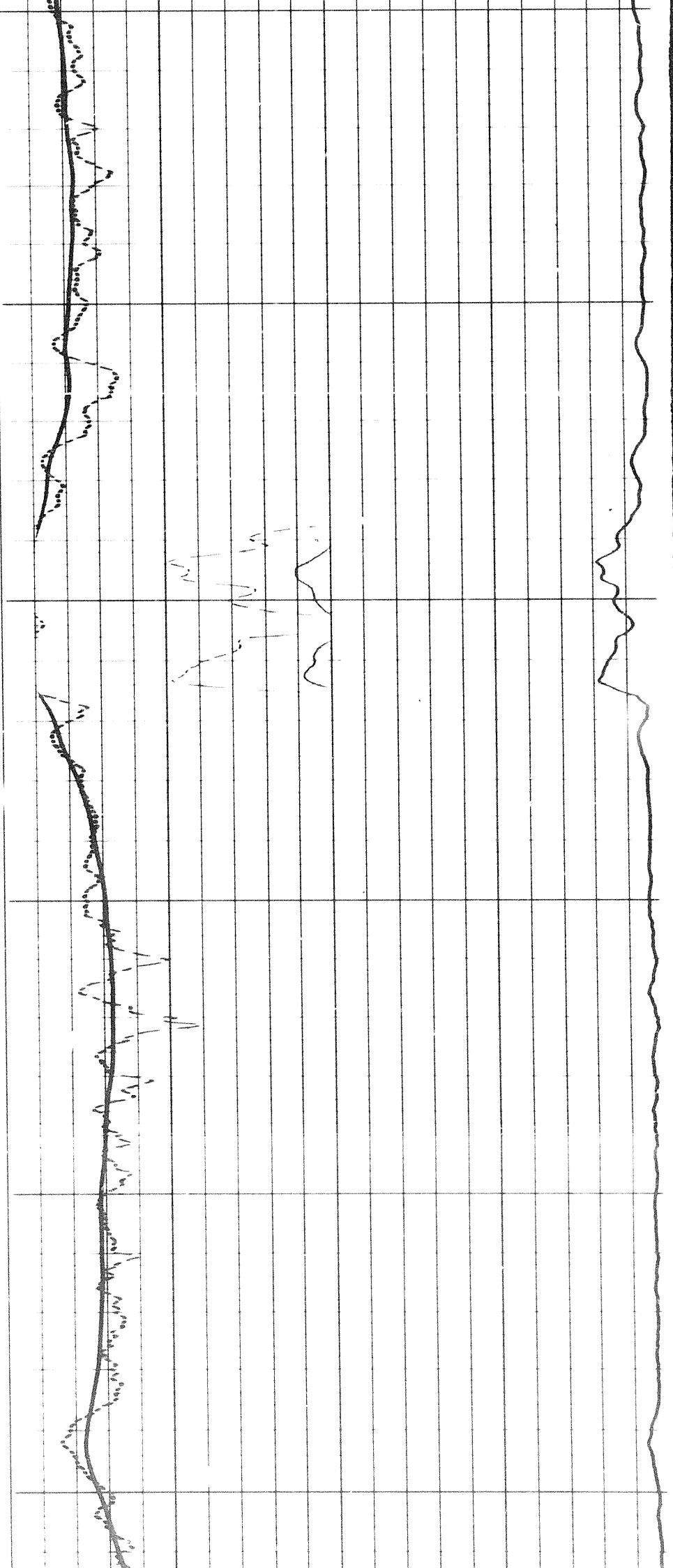
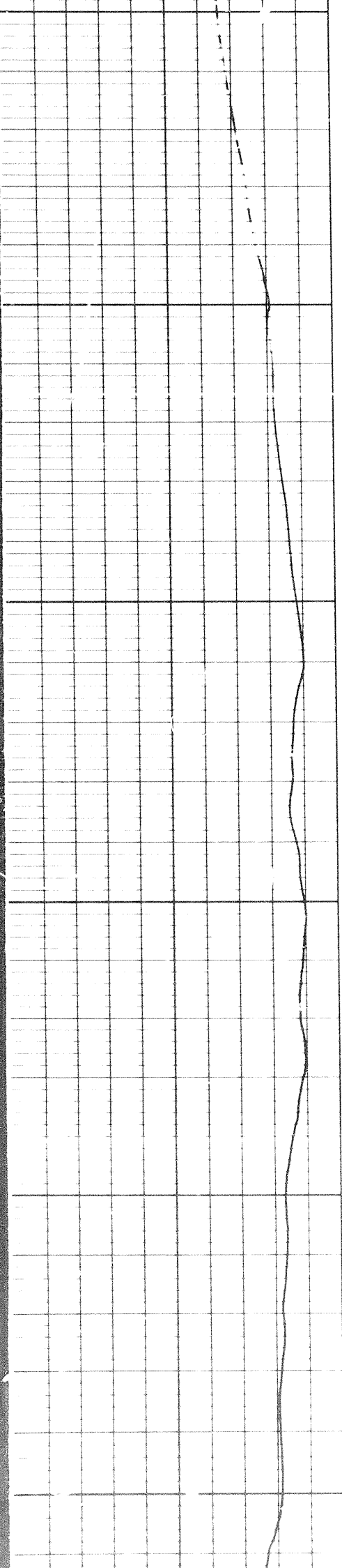

9100

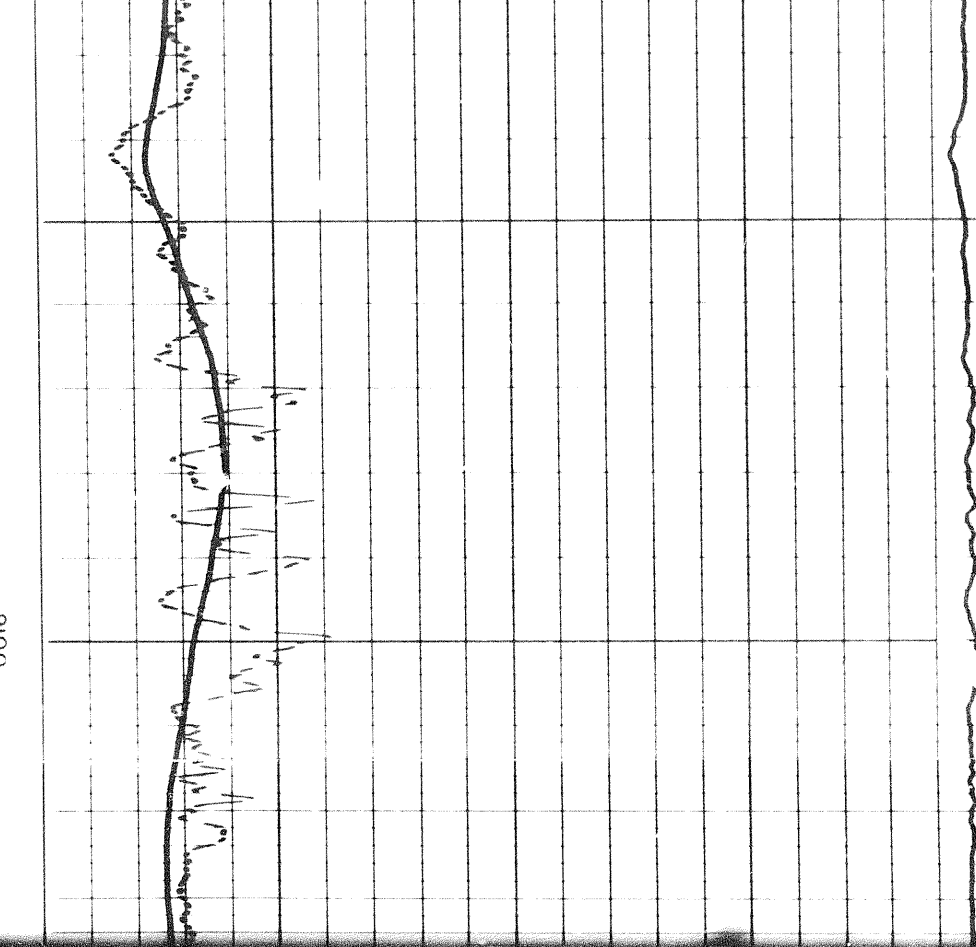

9100

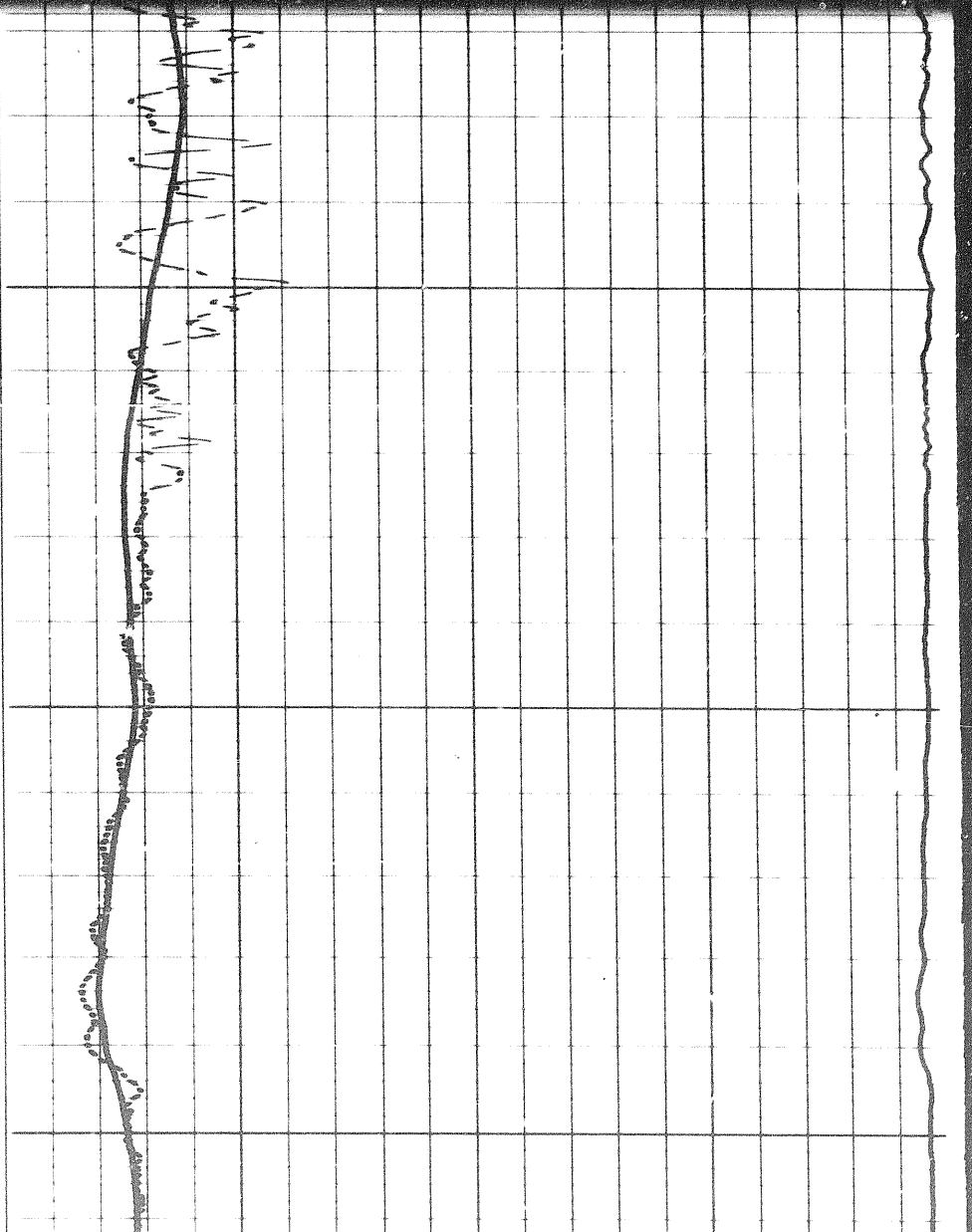

9200

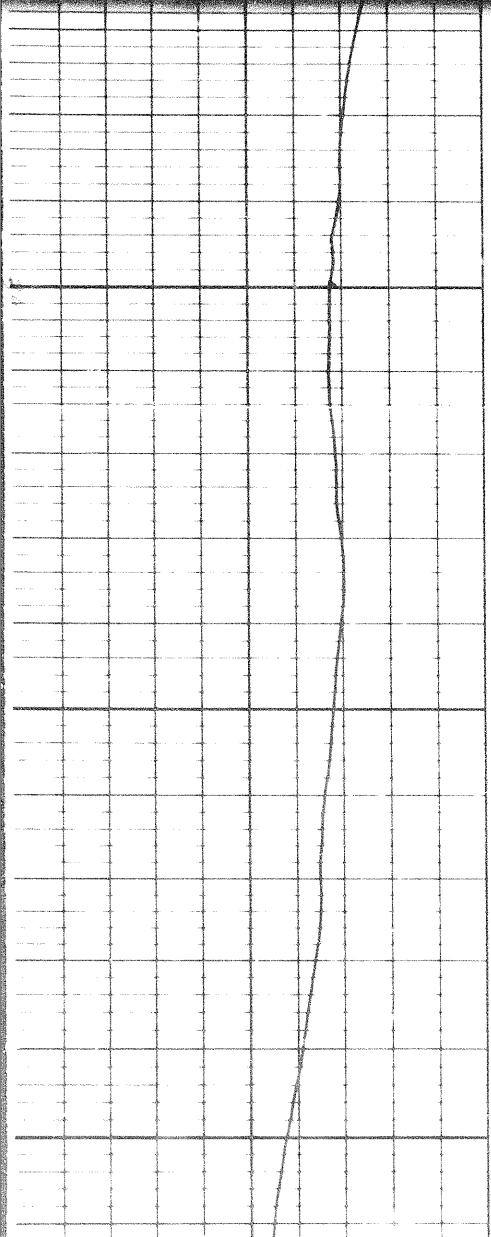

9200

9300

9400

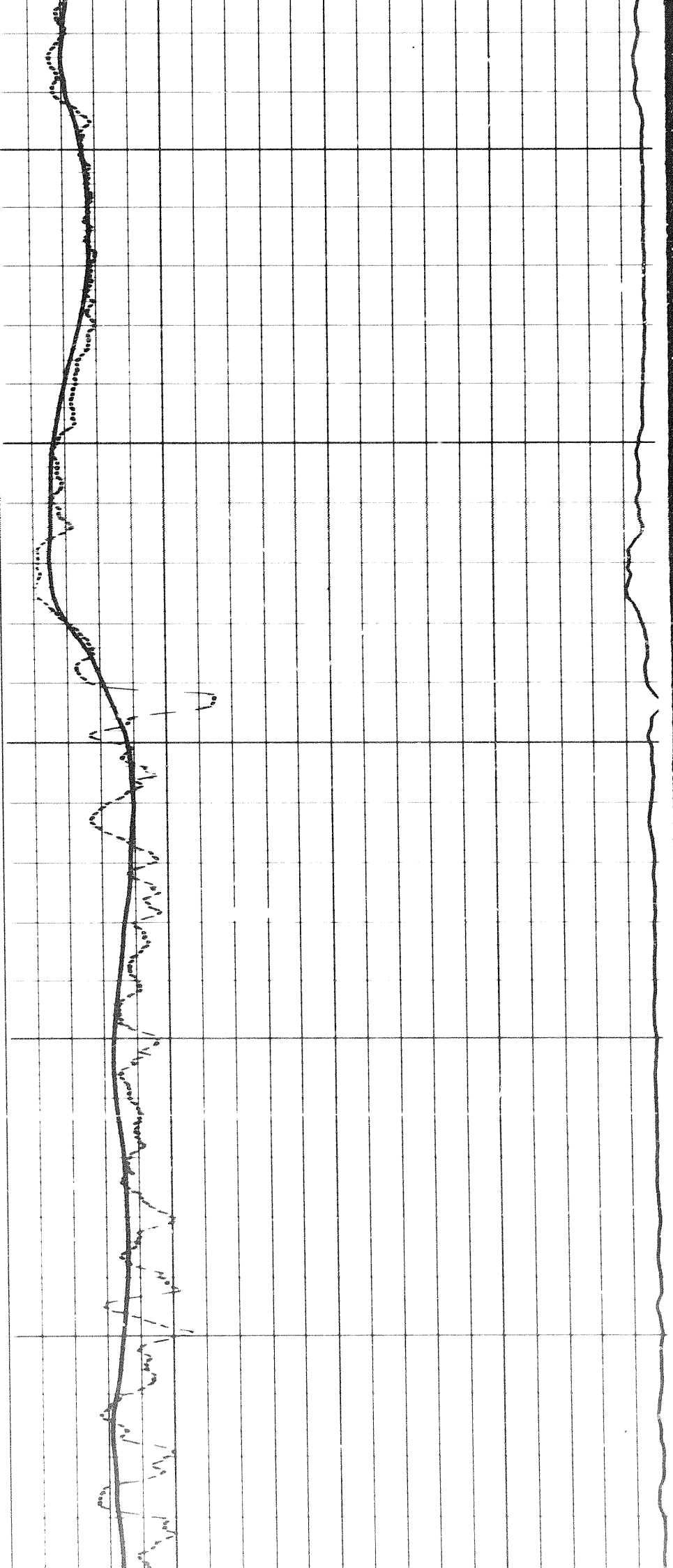
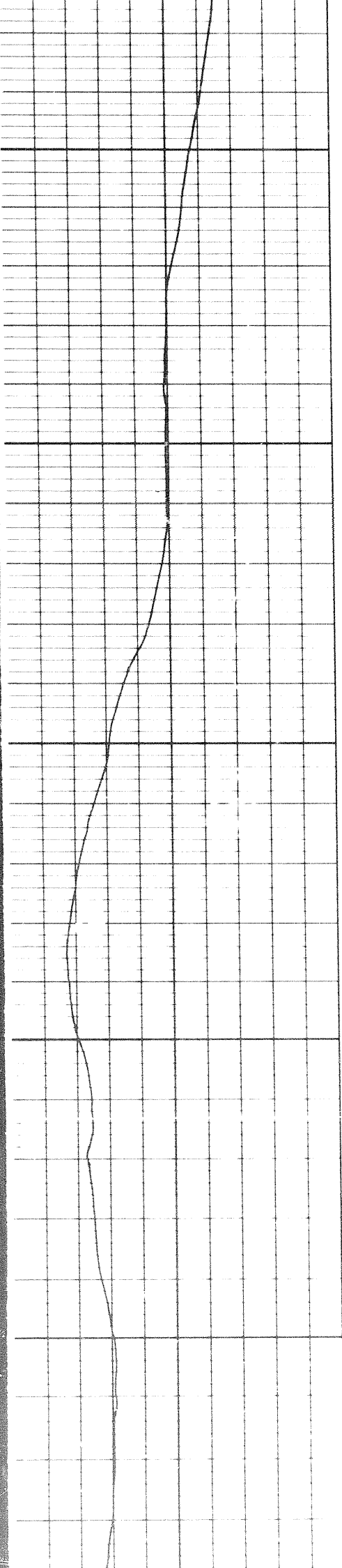

3504

9500

9600

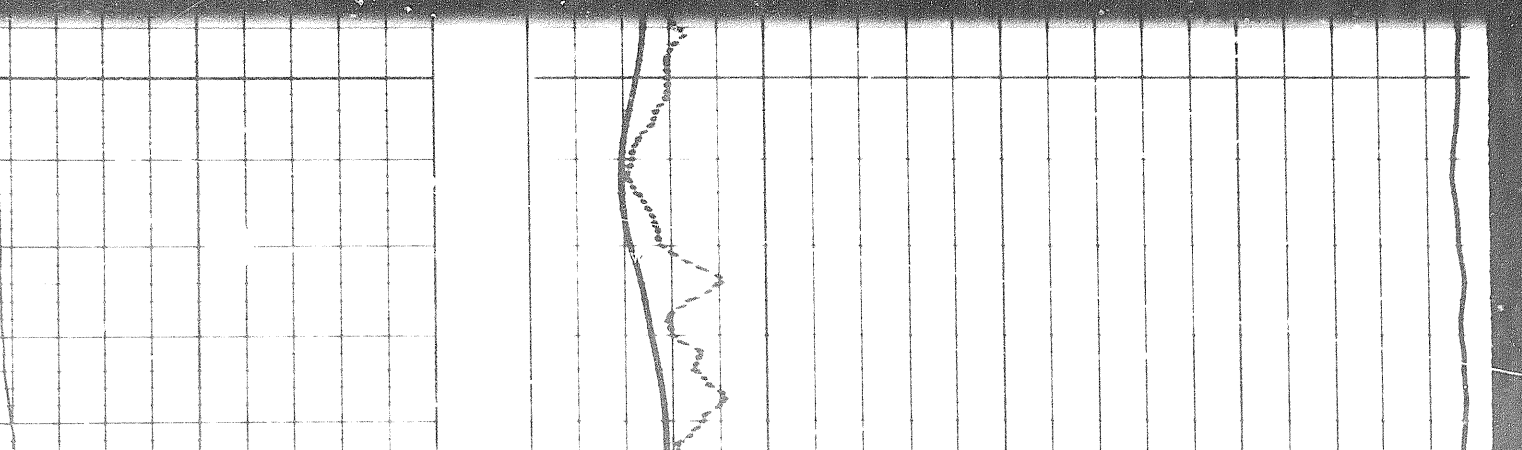
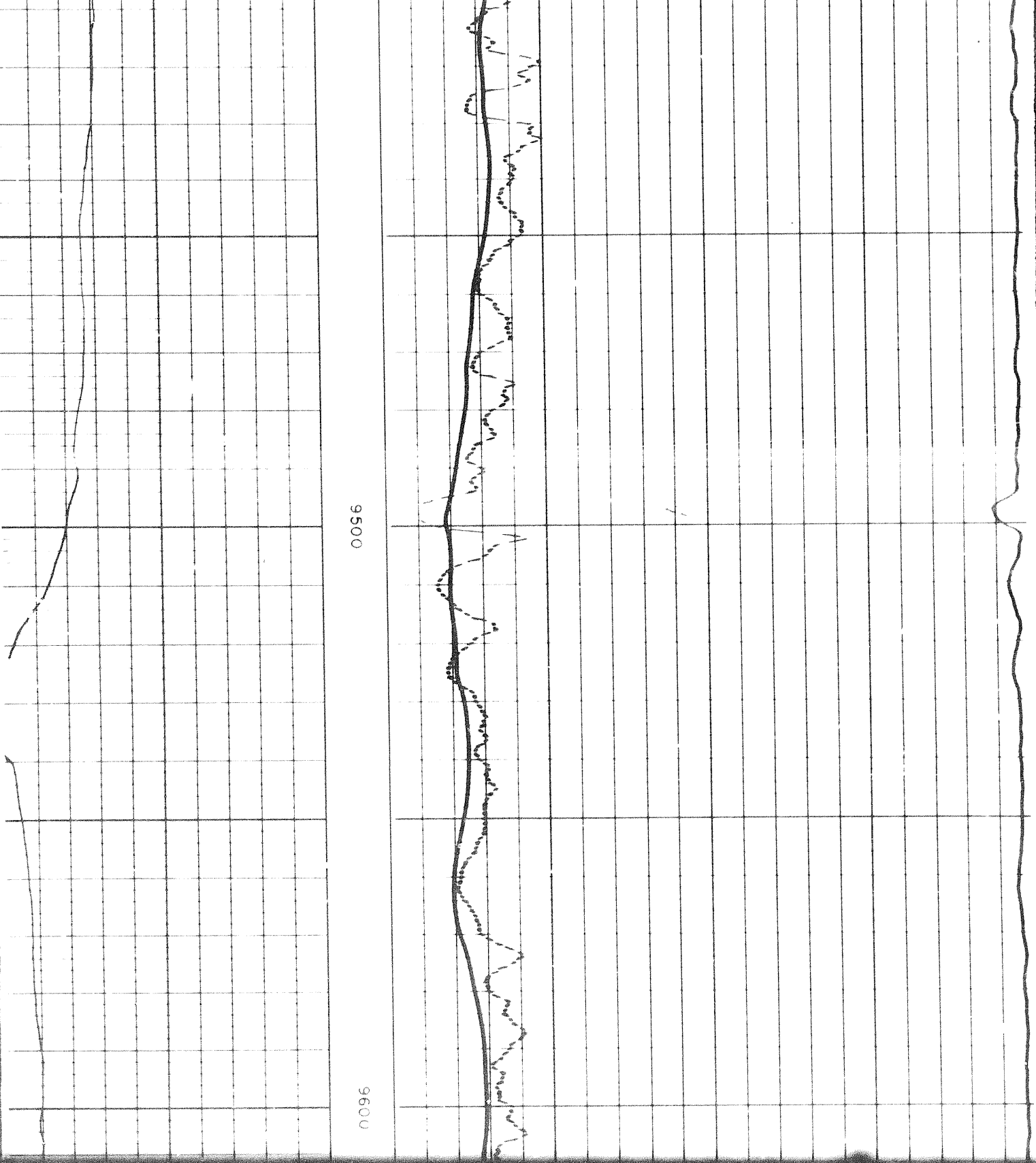

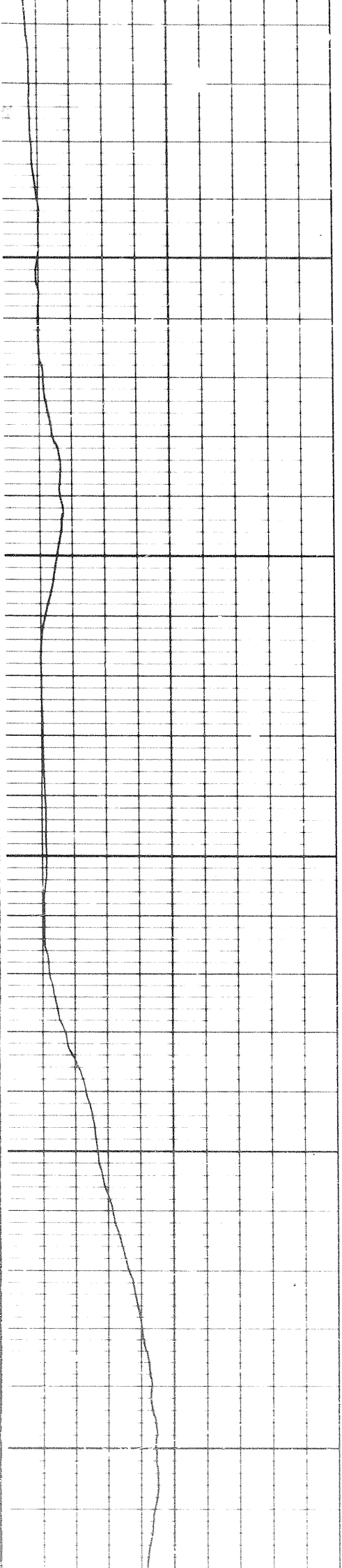

9600

9700

9800

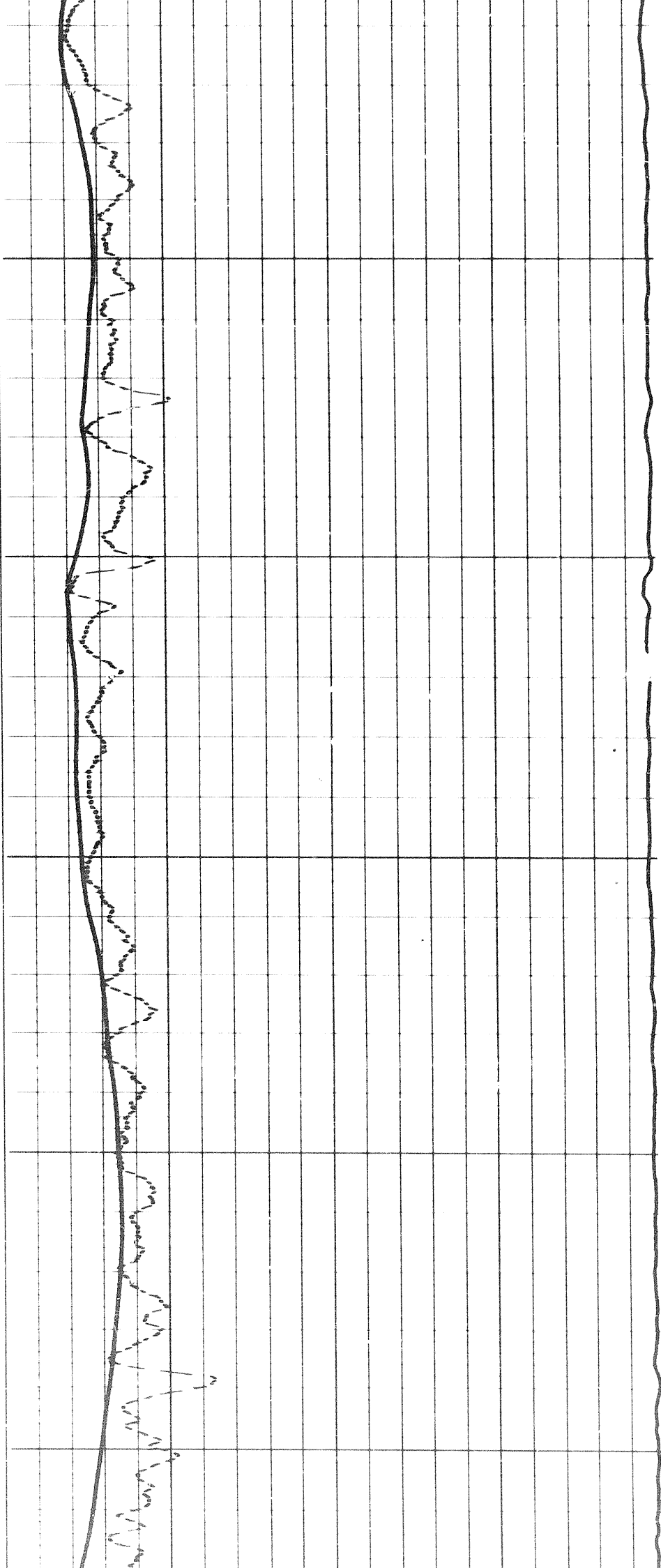

0086

0066

0001

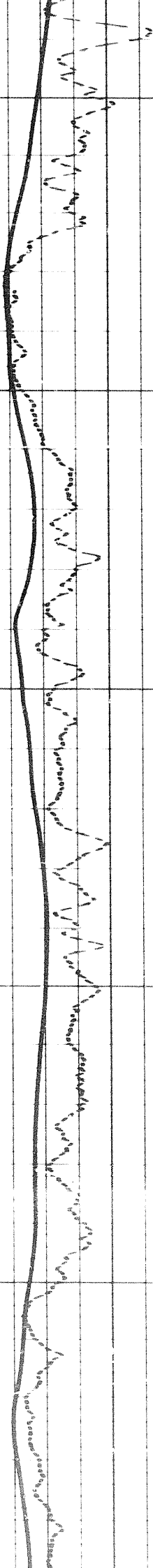

364

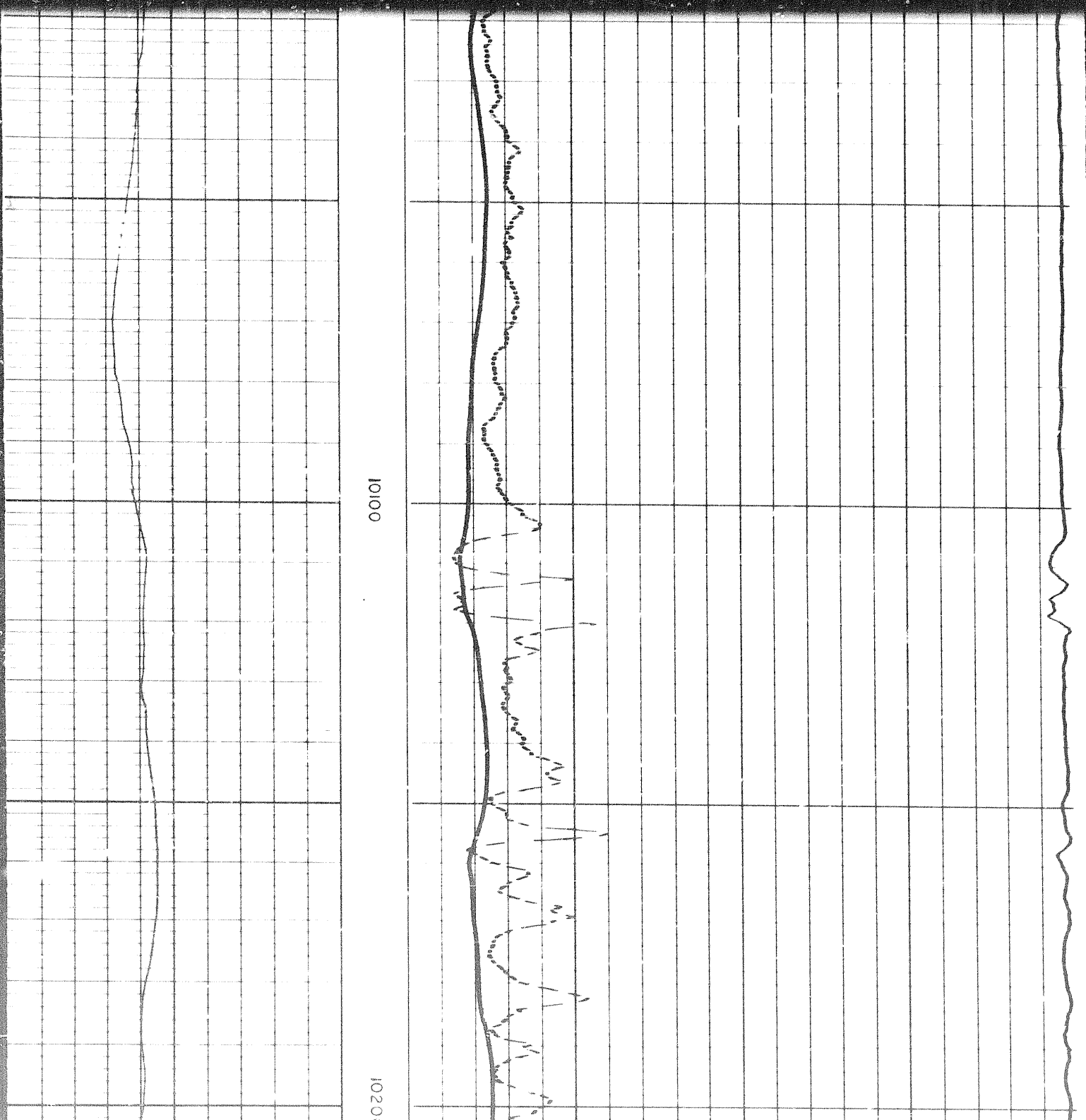
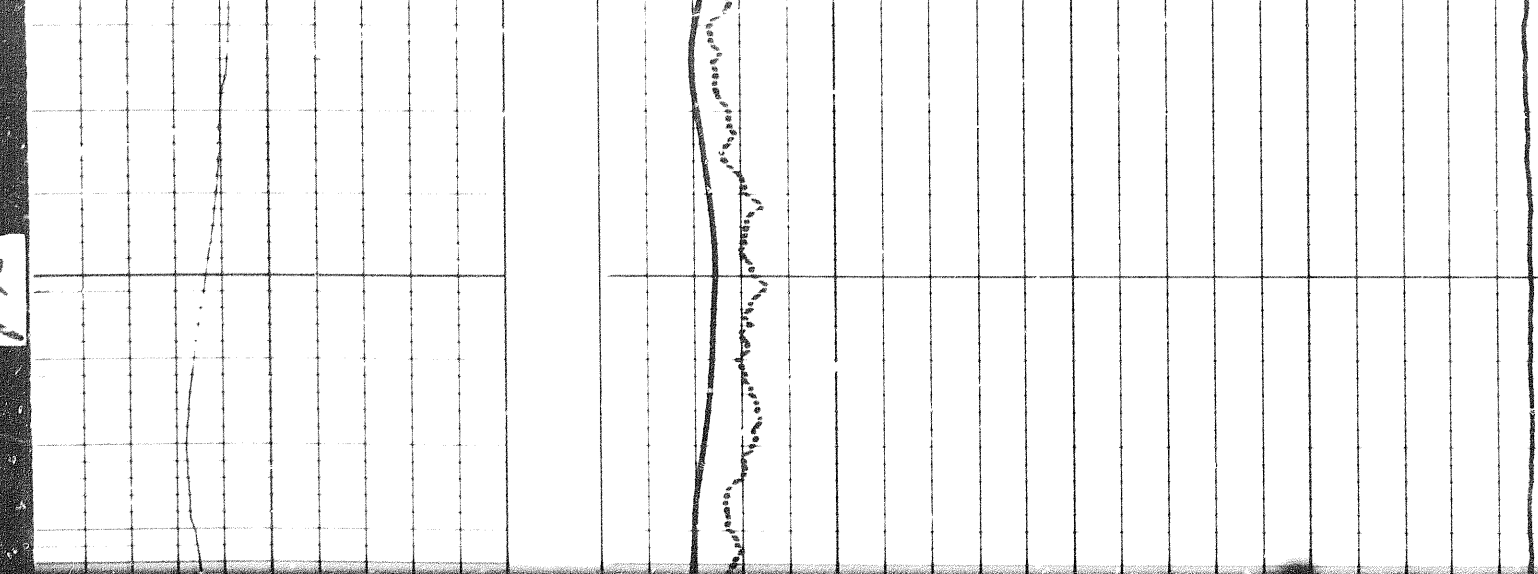

10100

1020

10200

10300

10400

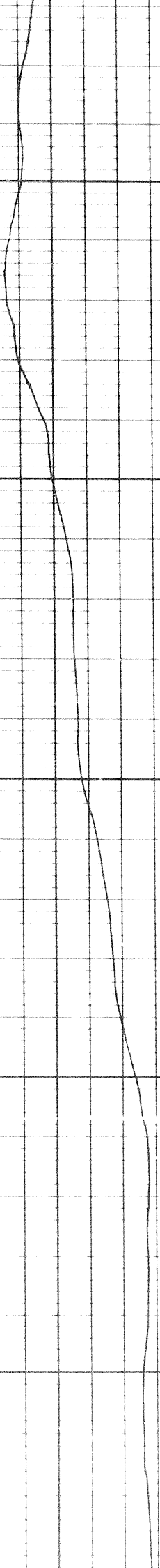
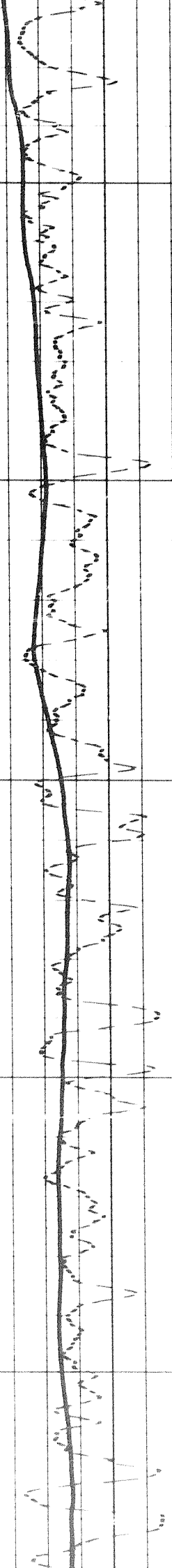

37d

10400

10500

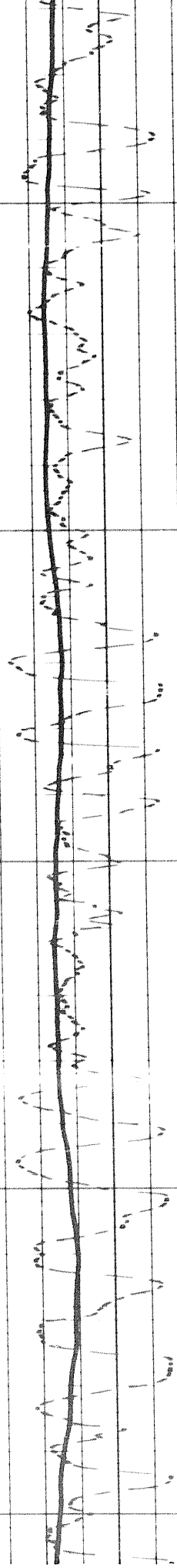

0500

10600

10700

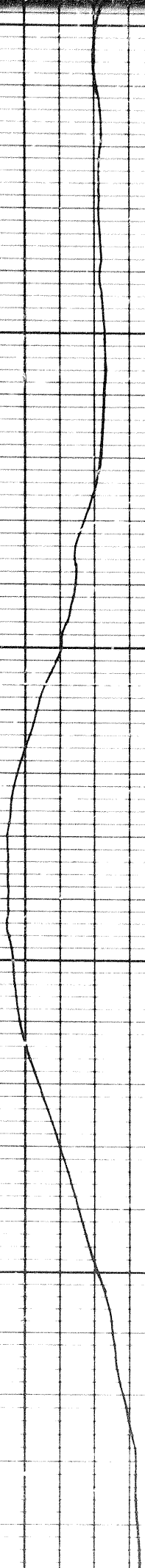
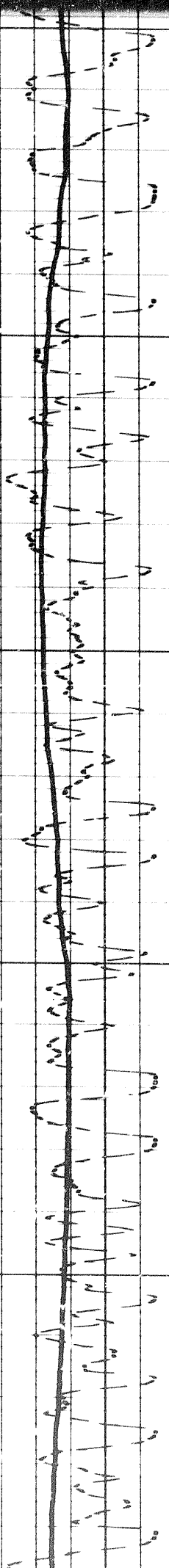

10800

10900

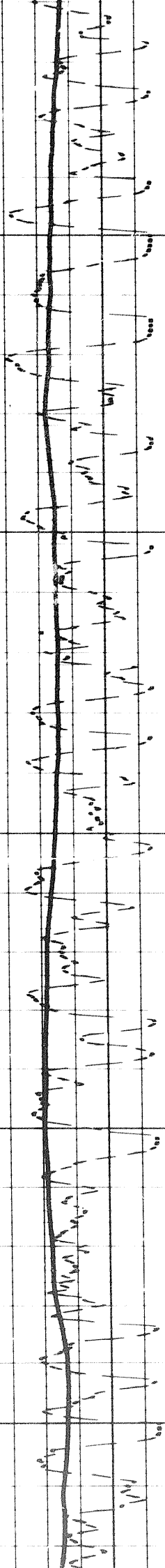

10800

10900

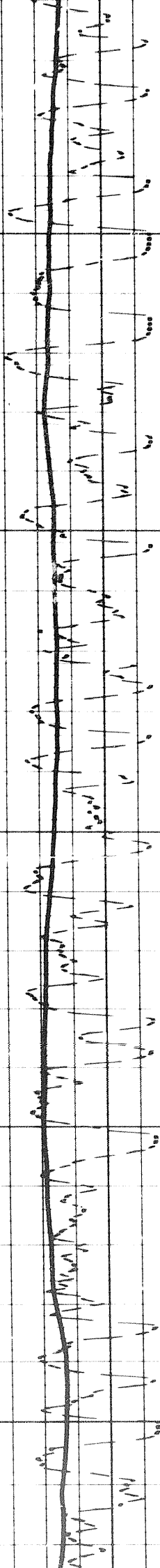

782

00011

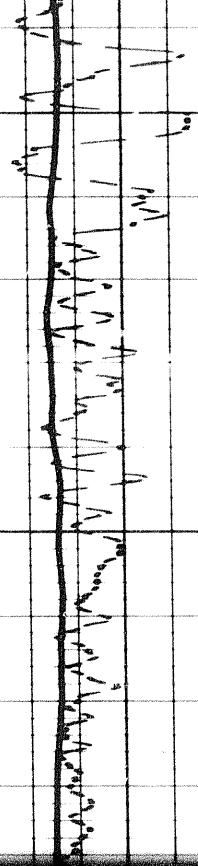

00011

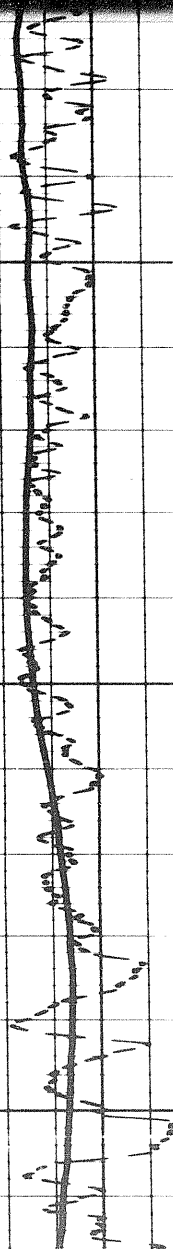

00111

11100

11200

11300

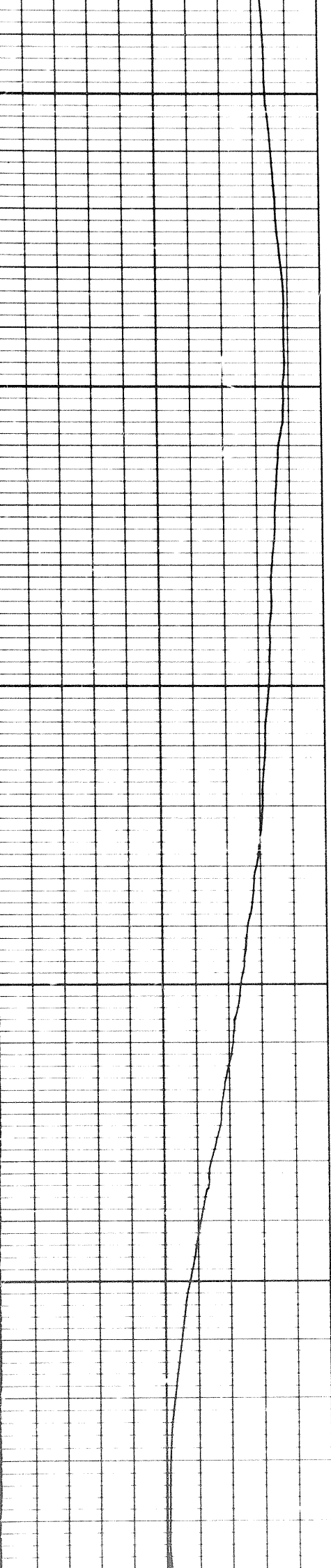
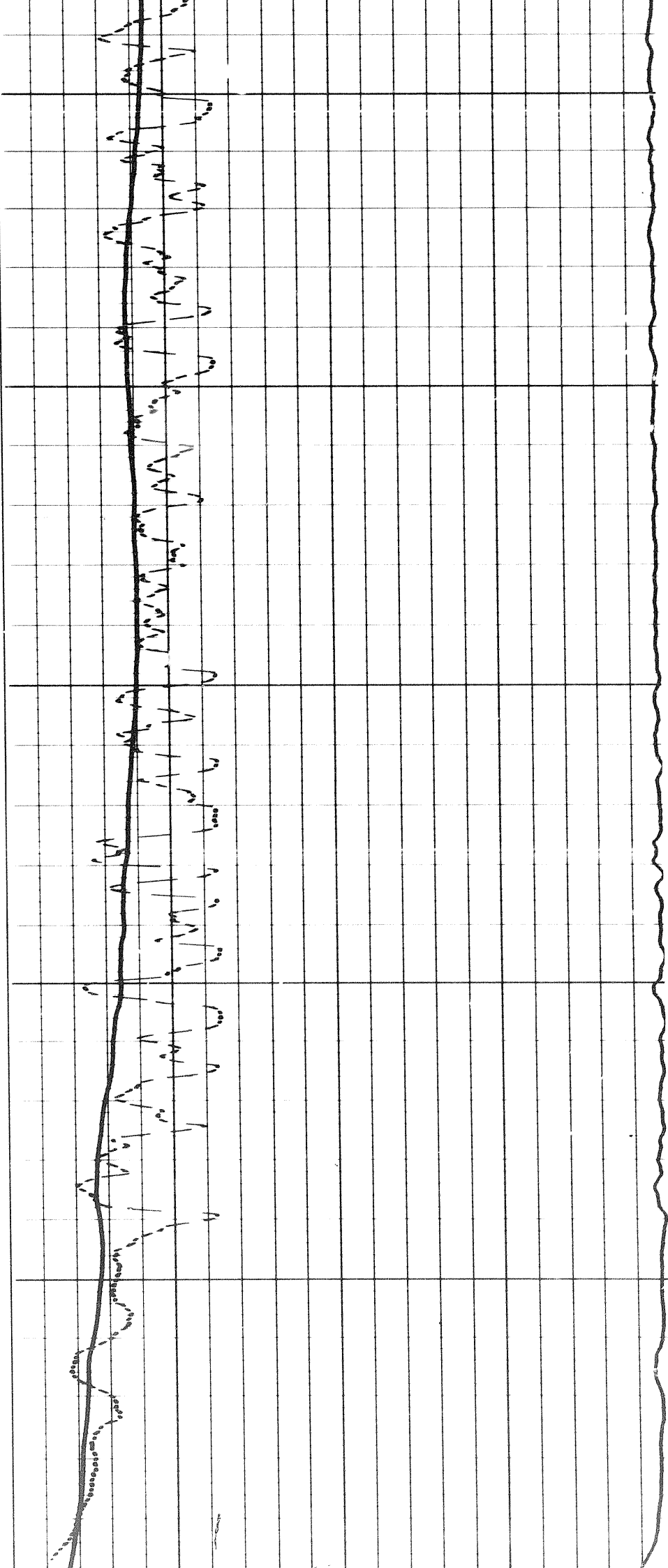

102

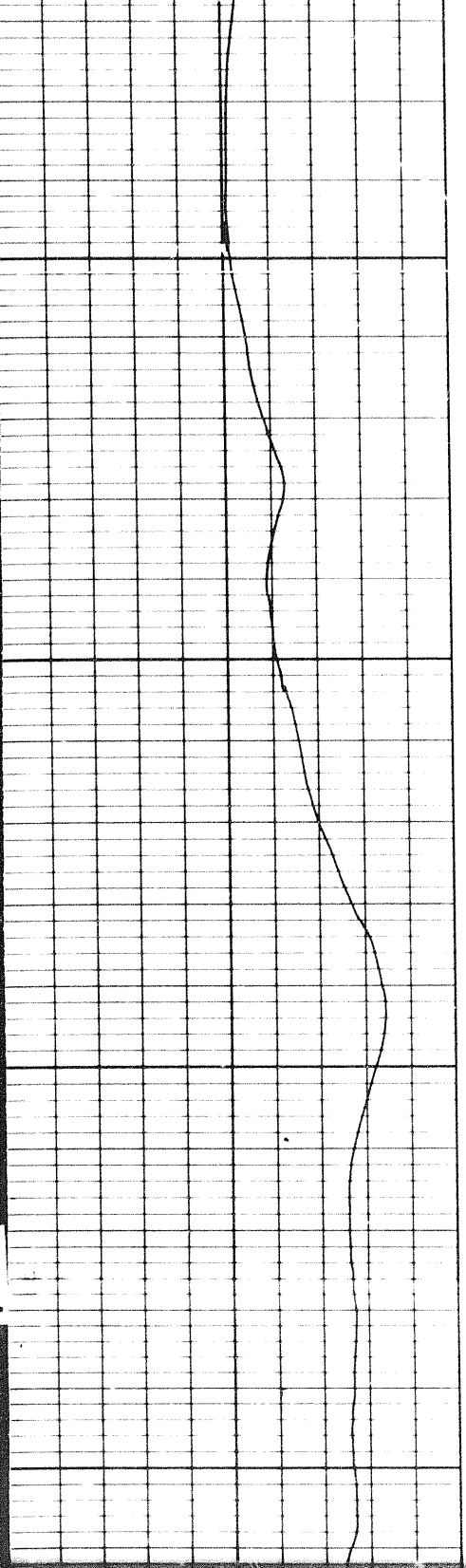

11400

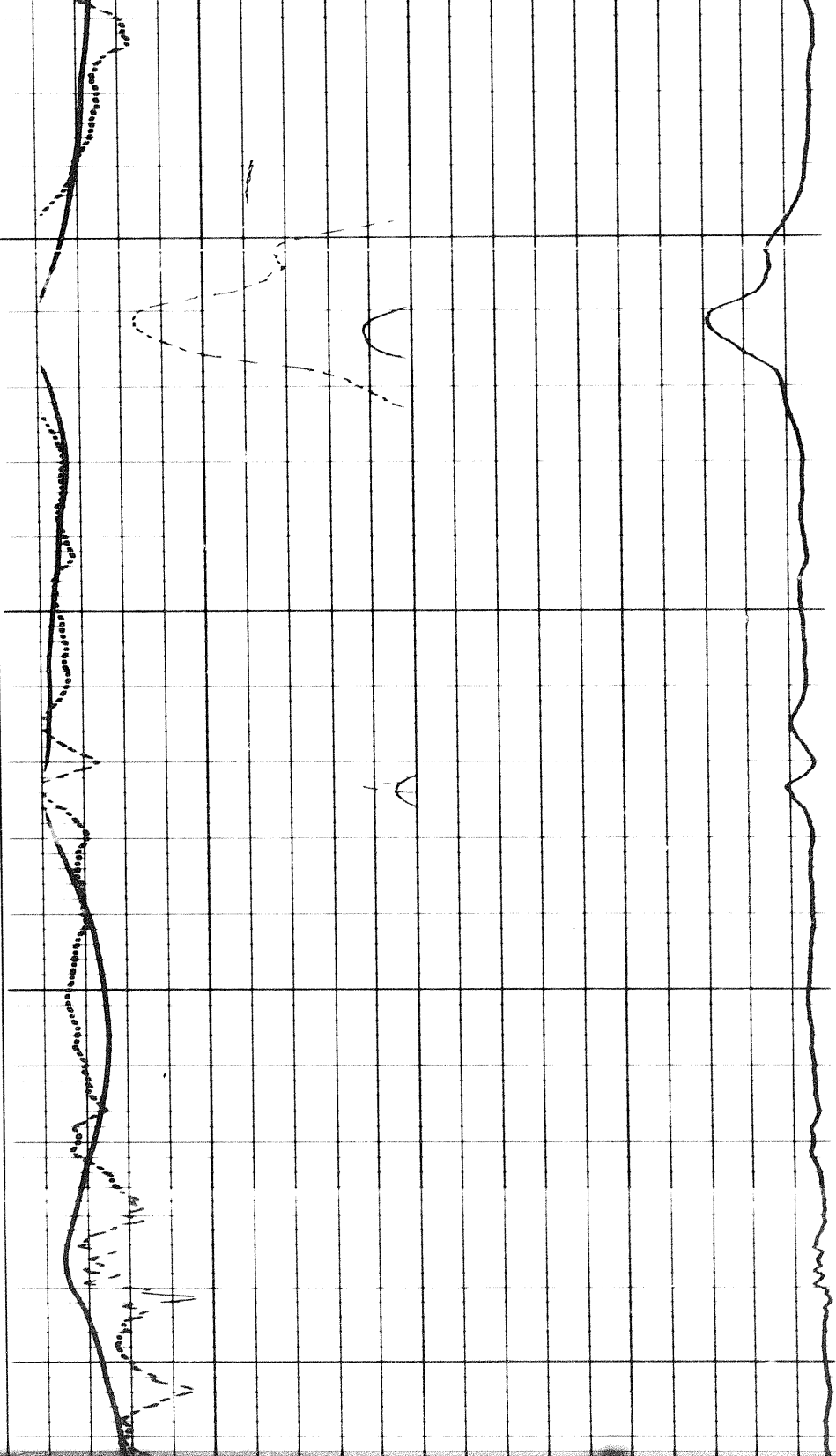

11500

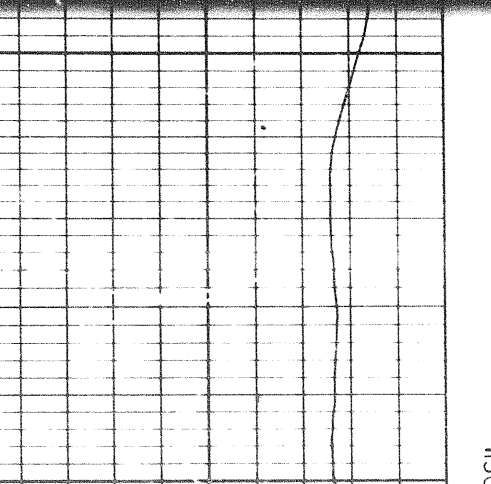

11500

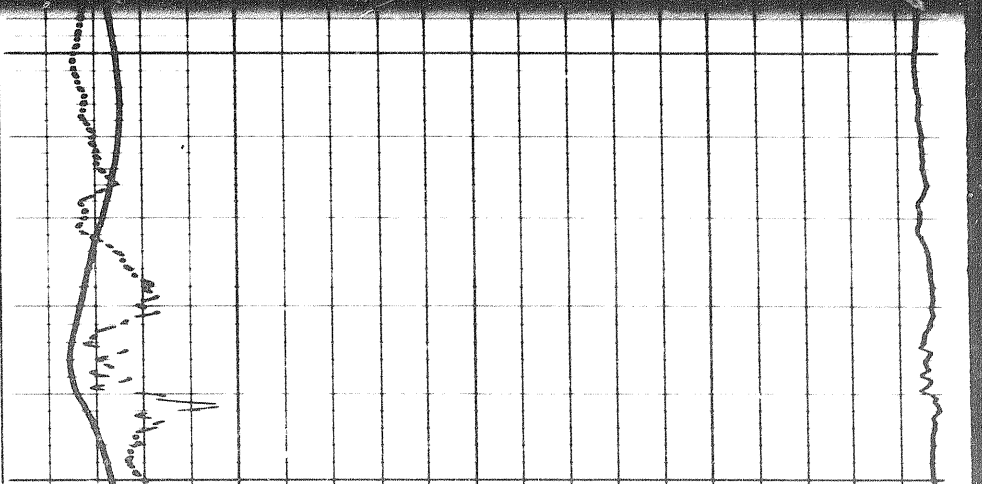

11700

11800

11900

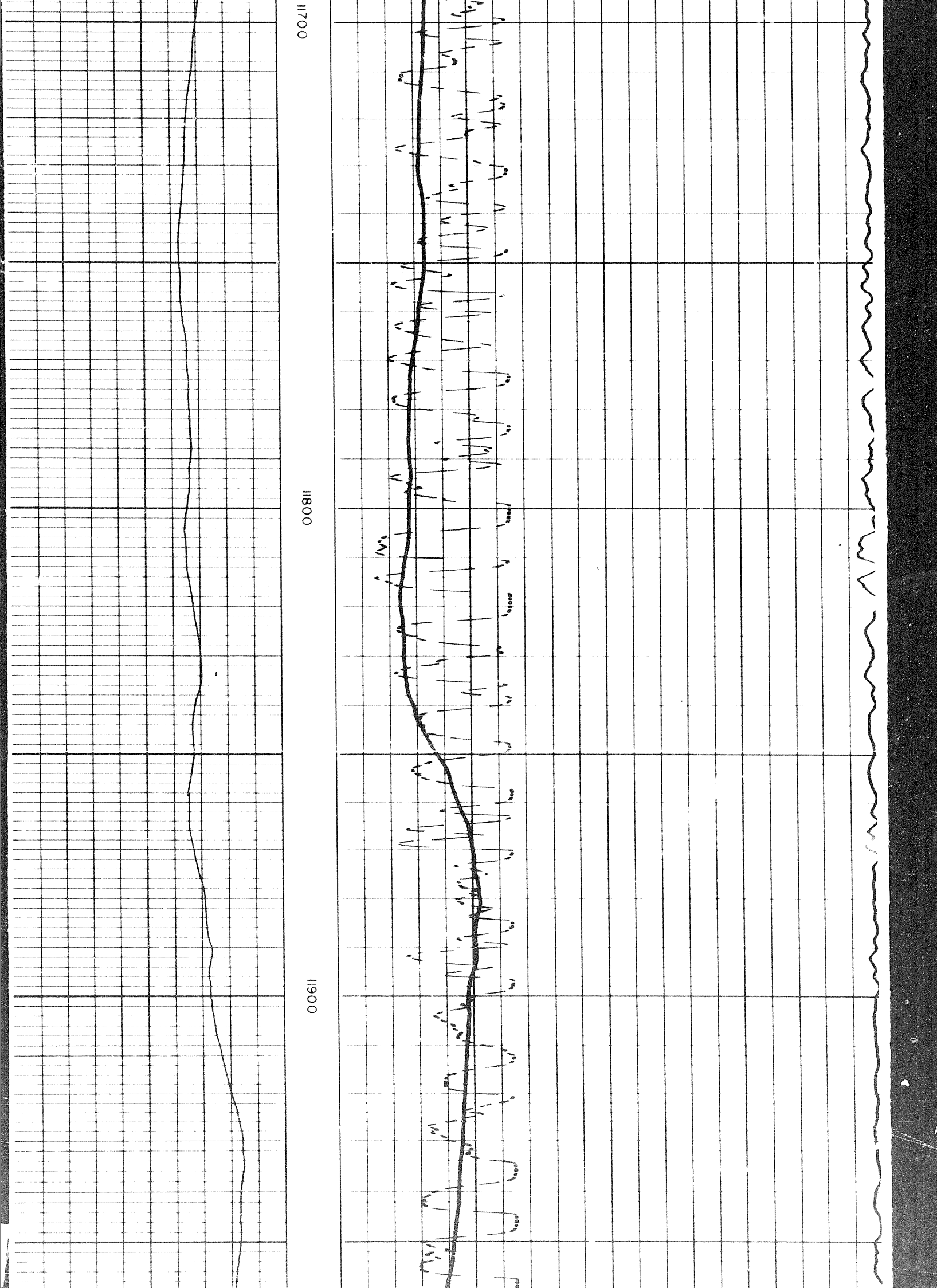

400

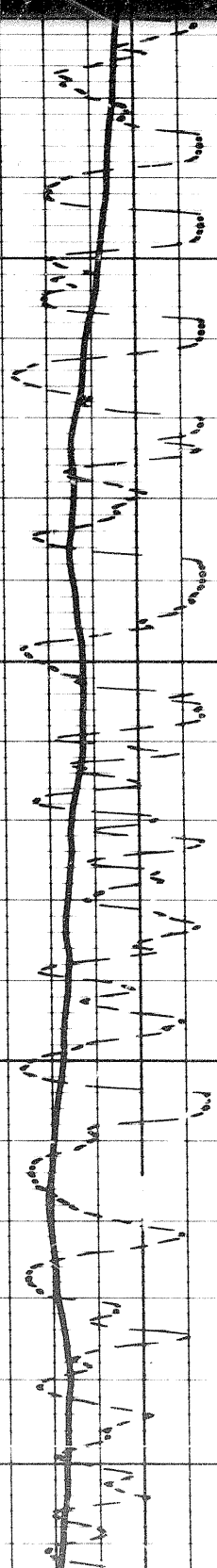
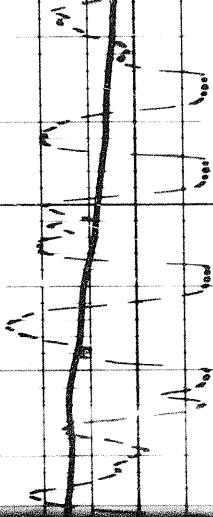

12000

12100



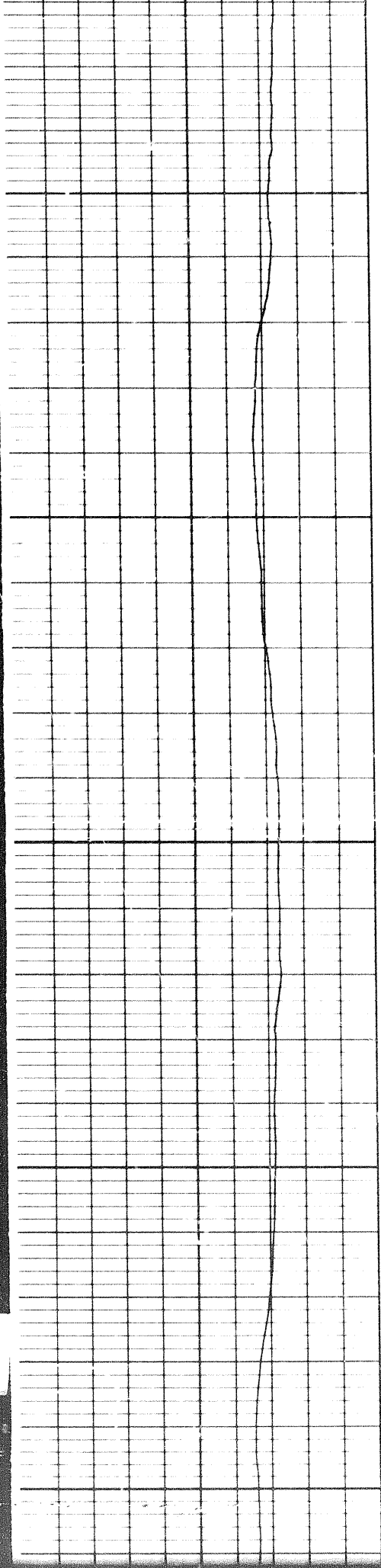

12300

12400

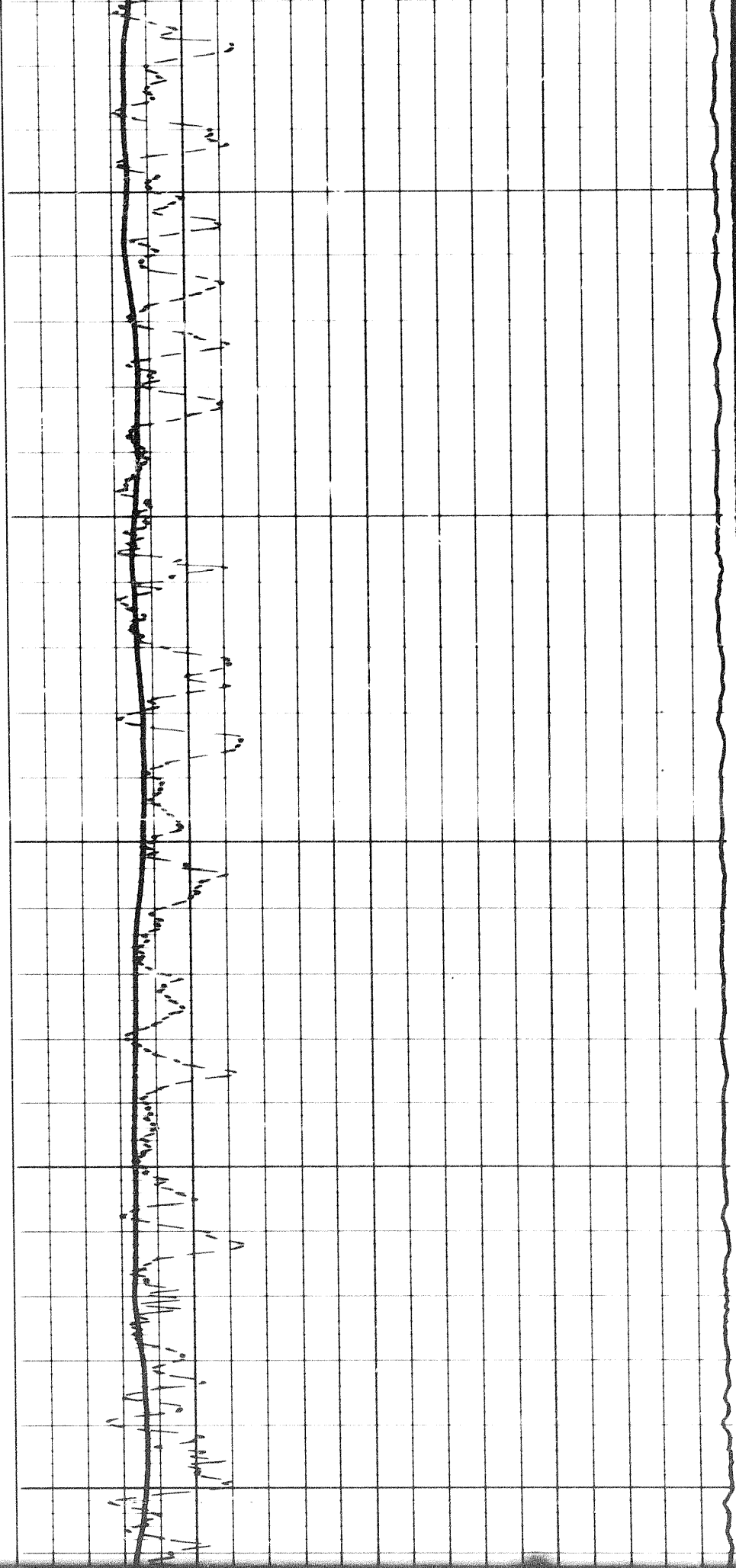

4104

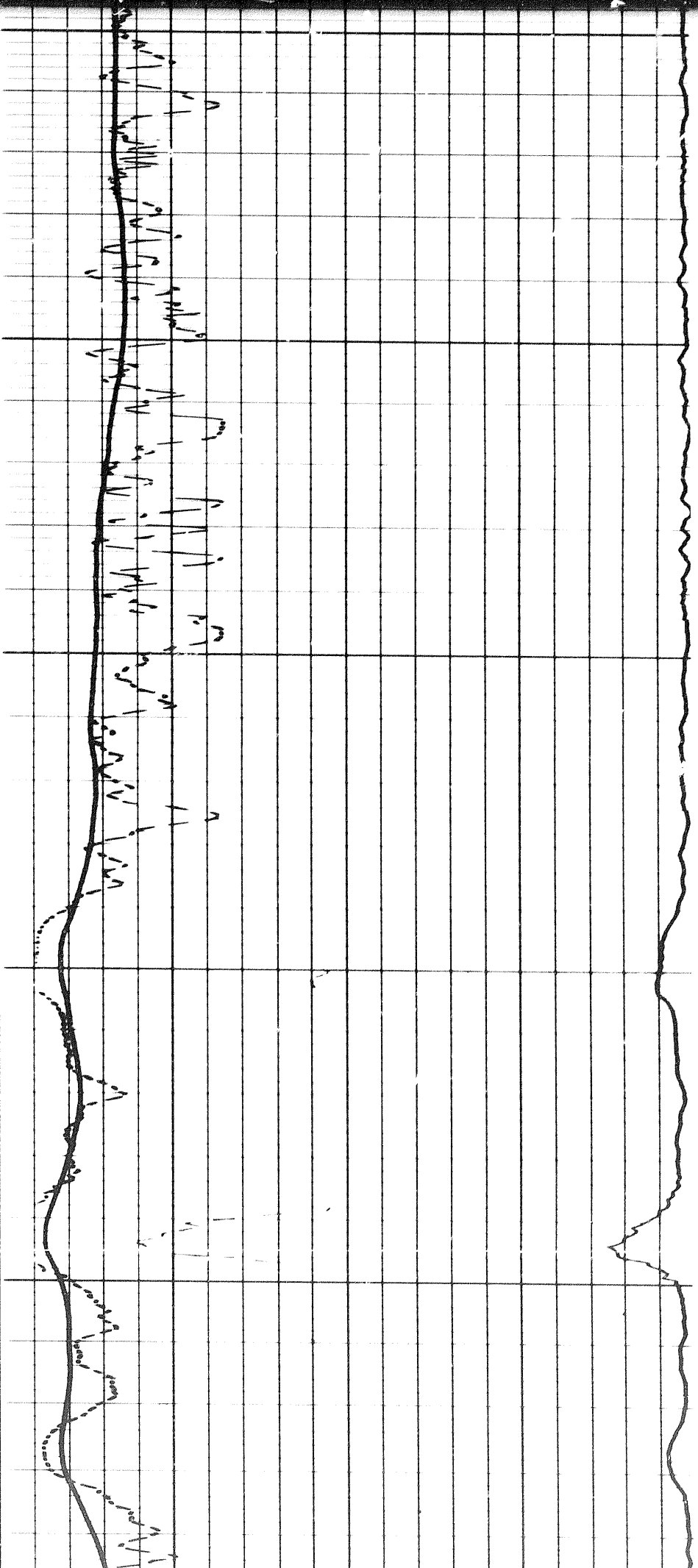

2400

12500

12600

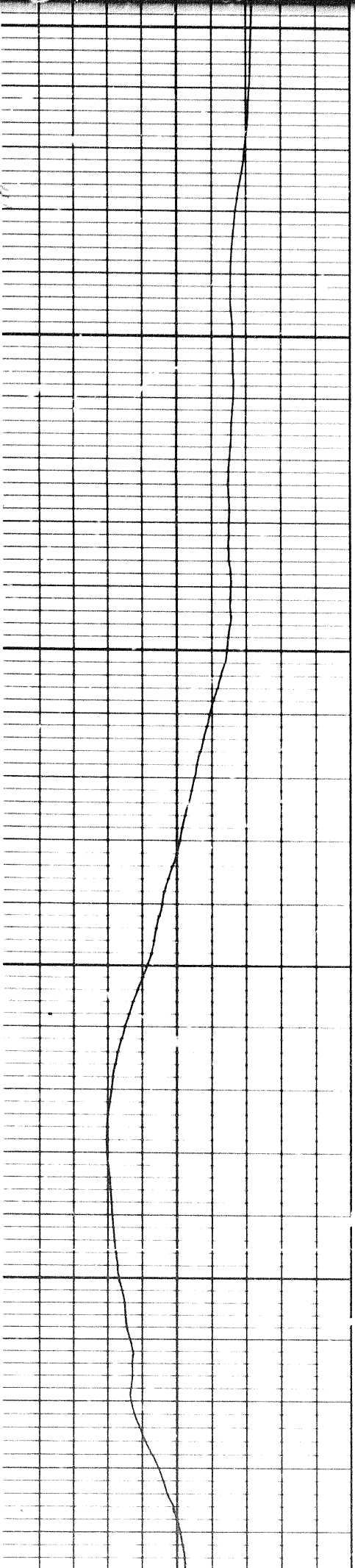

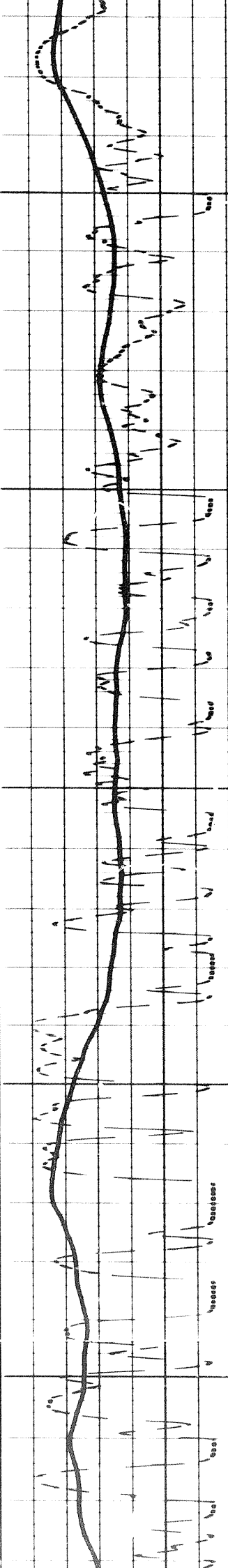

12700

12800

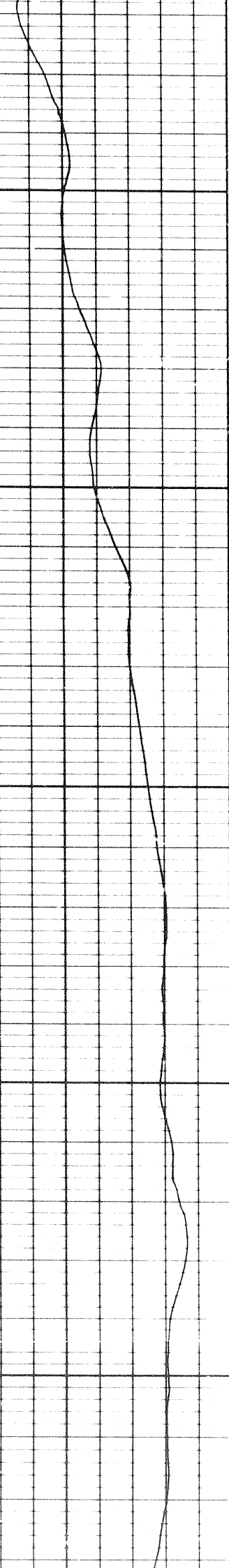

12900

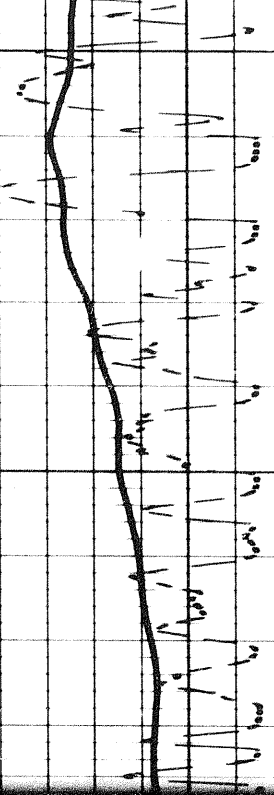

12900

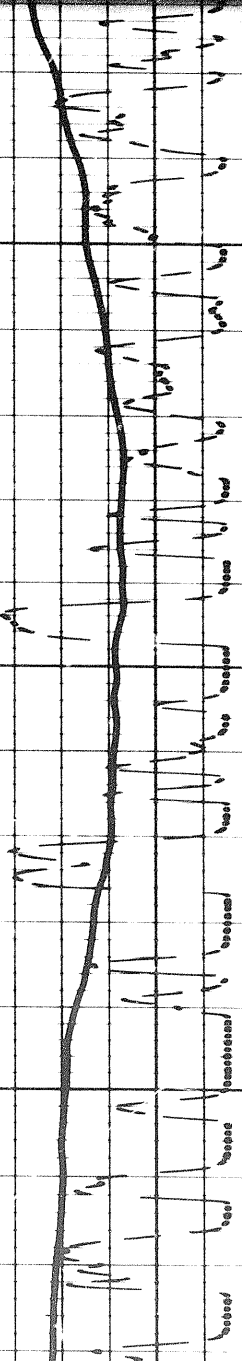

13000

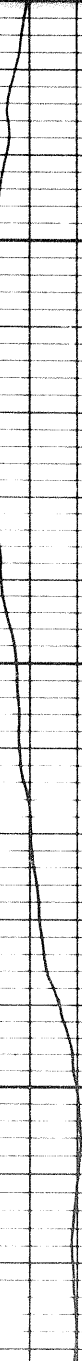
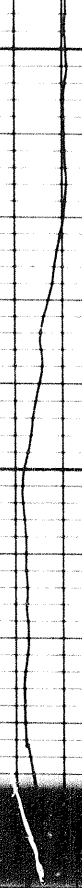

00

13100

13200

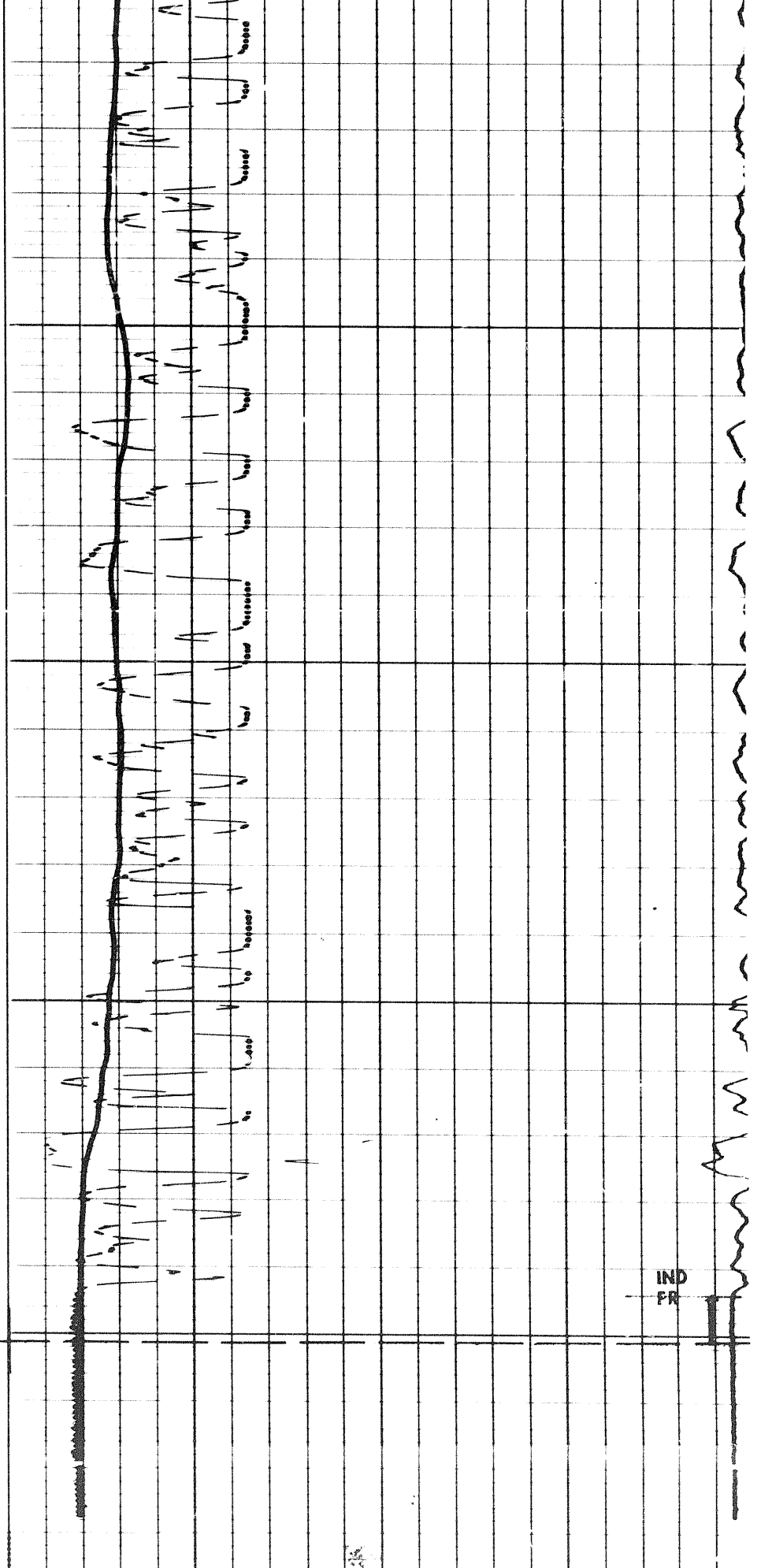

IND
PR

16" NORMAL

100

1000

INDUCTION

100

S.P. RECORDED WITH ES
SONDE, REFERENCE
ELECTRODE DOWN HOLE,
TRACED.

20



16" NORMAL

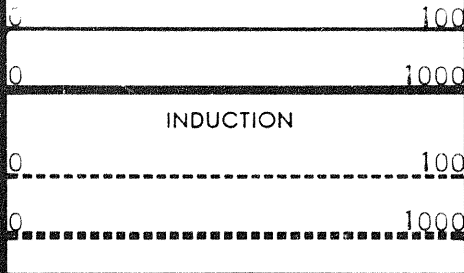

INDUCTION

RESISTIVITY
- ohms m²/m

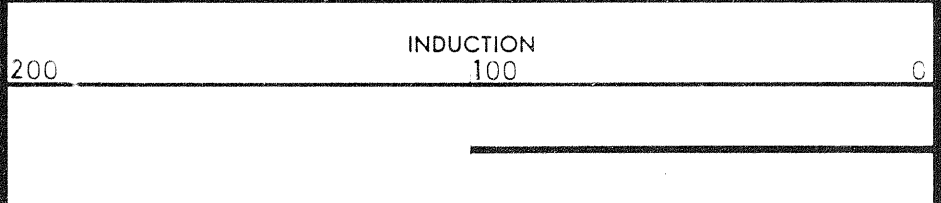

INDUCTION
100

SPONTANEOUS-POTENTIAL
millivolts

DEPTHS

CONDUCTIVITY

millimhos /m = $\frac{1000}{\text{ohms m}^2/\text{m}}$

COMPANY THE CALIFORNIA STANDARD COMPANY

Rm 1.90 @ 54 °F
Rinf 1.22 @ 68 °F
Rmc 2.01 @ 68 °F
BHT 207 °F

SOC FR 13201
SOC TD 13202
DRLR TD 13217
Elev.: KB 1700 (EST)
GL 1684 (EST)
CBF _____

WELL SOC BLACKSTONE Y.T. D-77

FIELD WILDCAT PROVINCE YUKON TERRITORY.

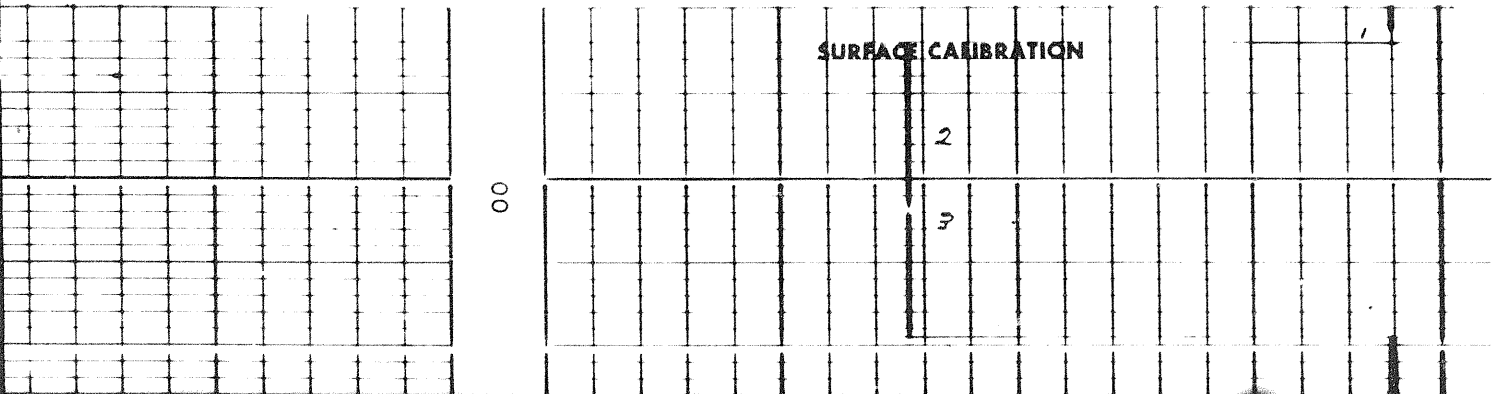

SURFACE CALIBRATION

2

3

00

BHT 207 °F Elev.: KB 1700 (EST)
GL 1684 (EST)
CBF _____

WELL SOC BLACKSTONE Y.T. D-77

FIELD WILDCAT PROVINCE YUKON TERRITORY.

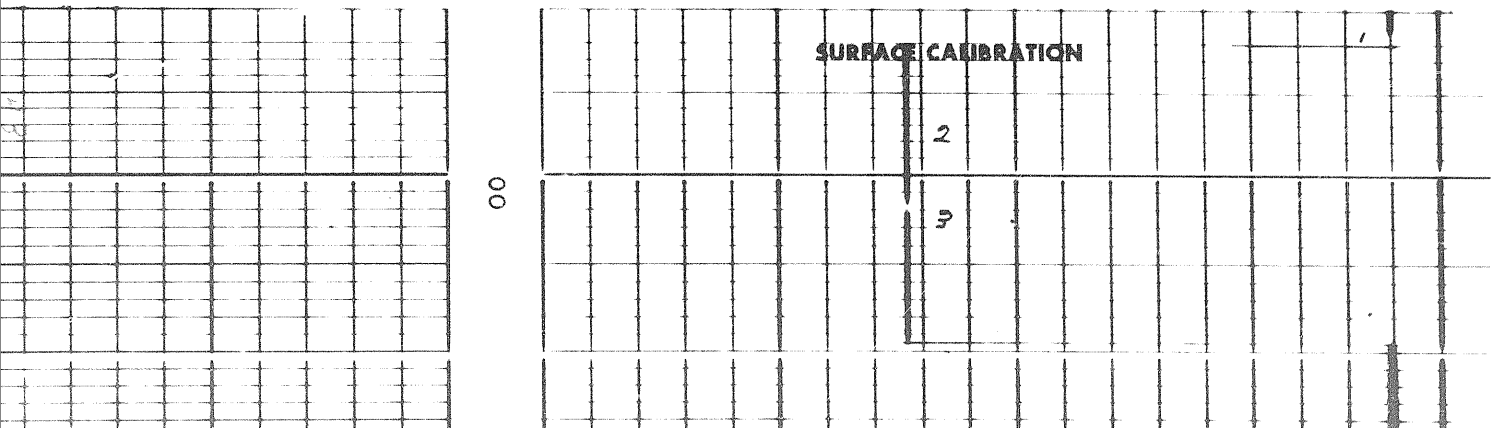

SURFACE CALIBRATION

2

3

00

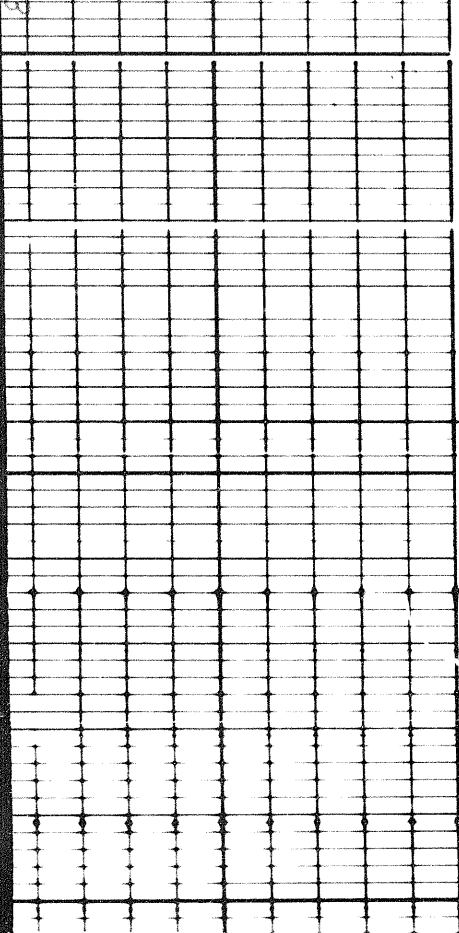

00

00

0200

Calibration after Survey

Calibration before Survey

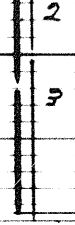

4

5

2

3

4

5

2

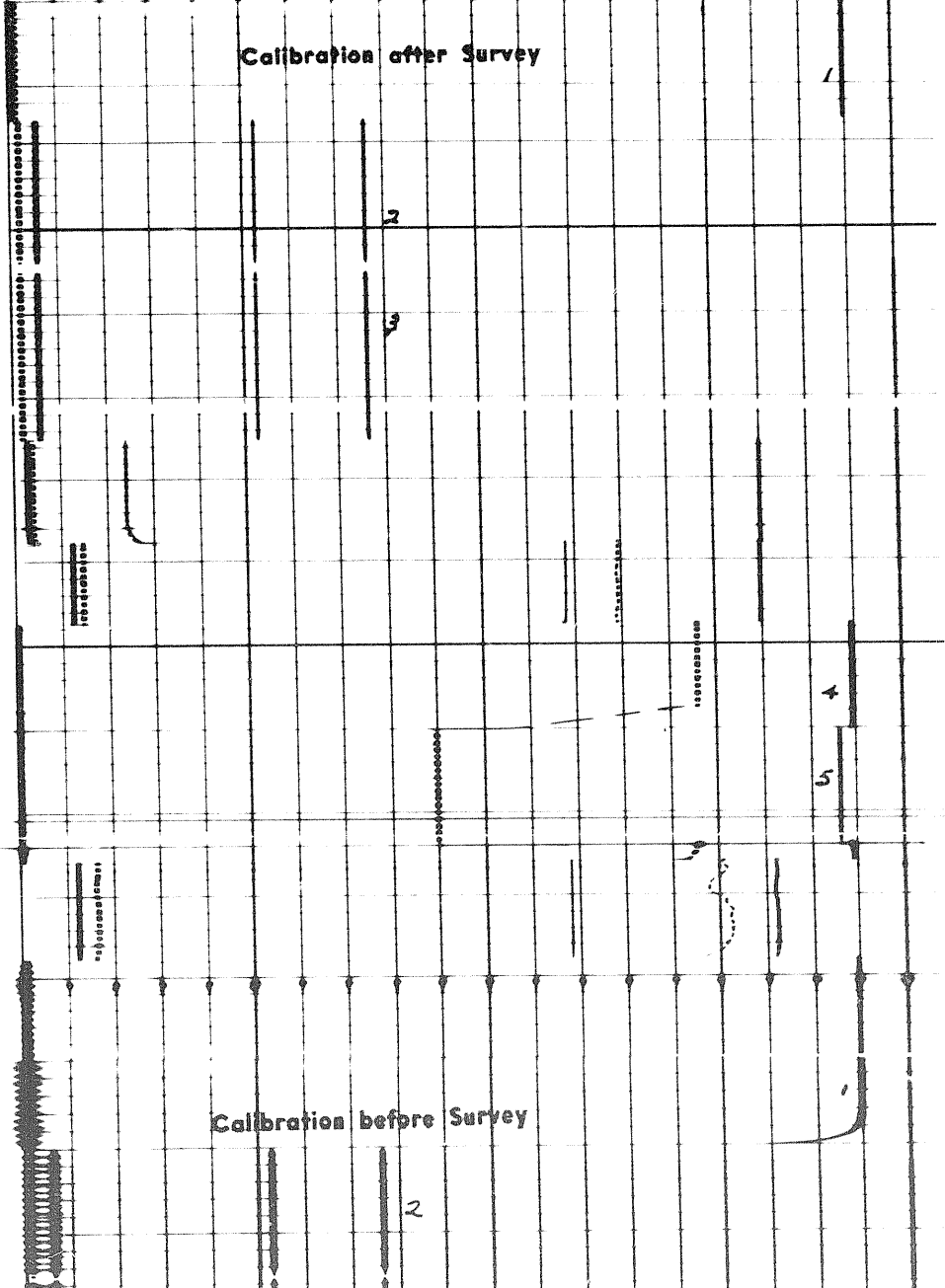

Calibration before Survey

1900

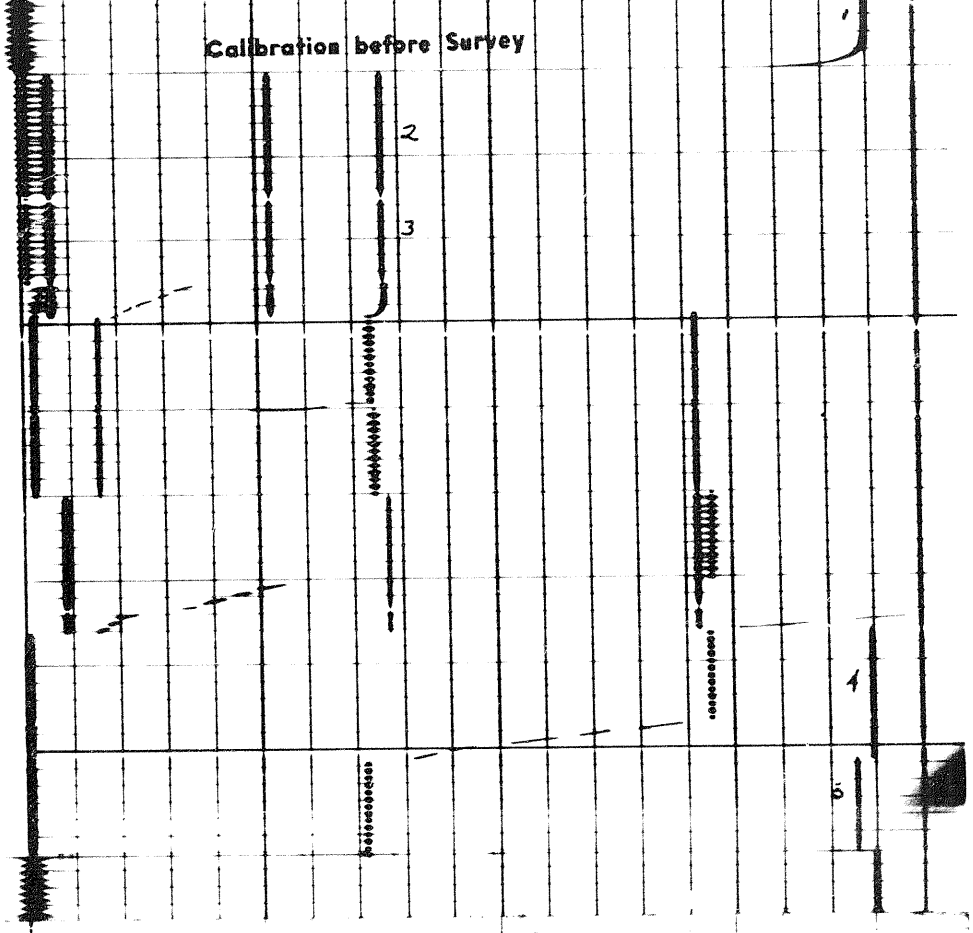

Calibration after Survey

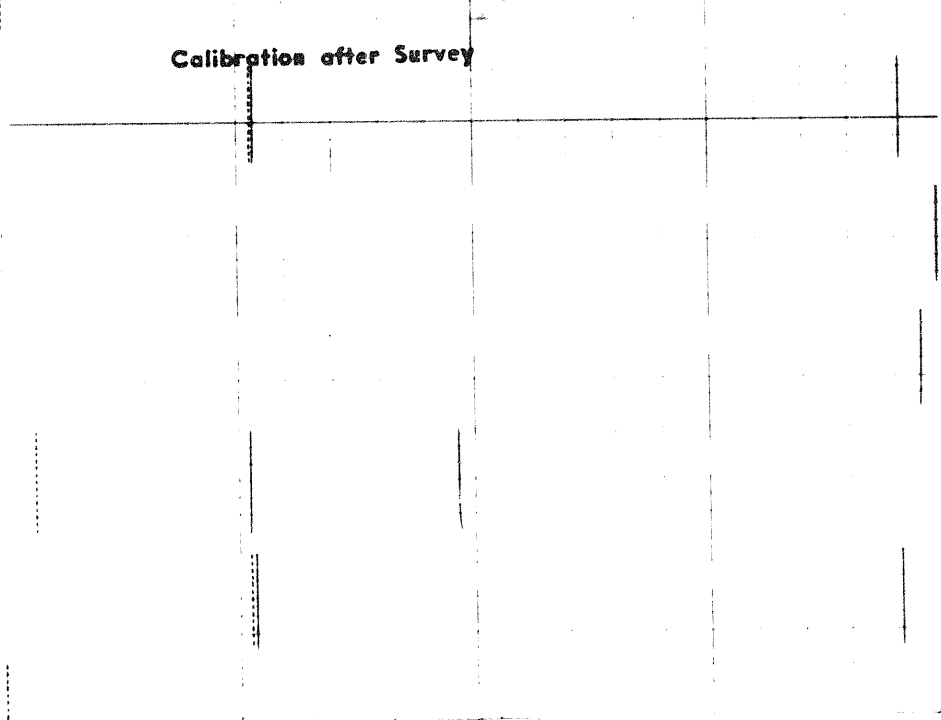

DOWNHOLE CALIBRATION before Survey

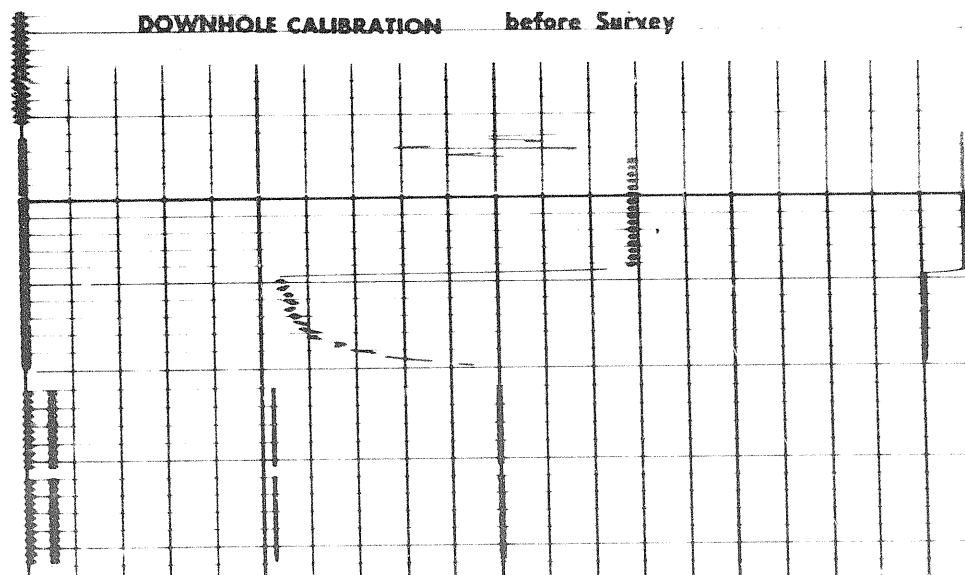

Run 1



Run 2



Run 2



Run 3



44 of

Run 3

9/17

30

5200

DOWNHOLE CALIBRATION before Survey

ADD Y ON OVERLAP RUN #3

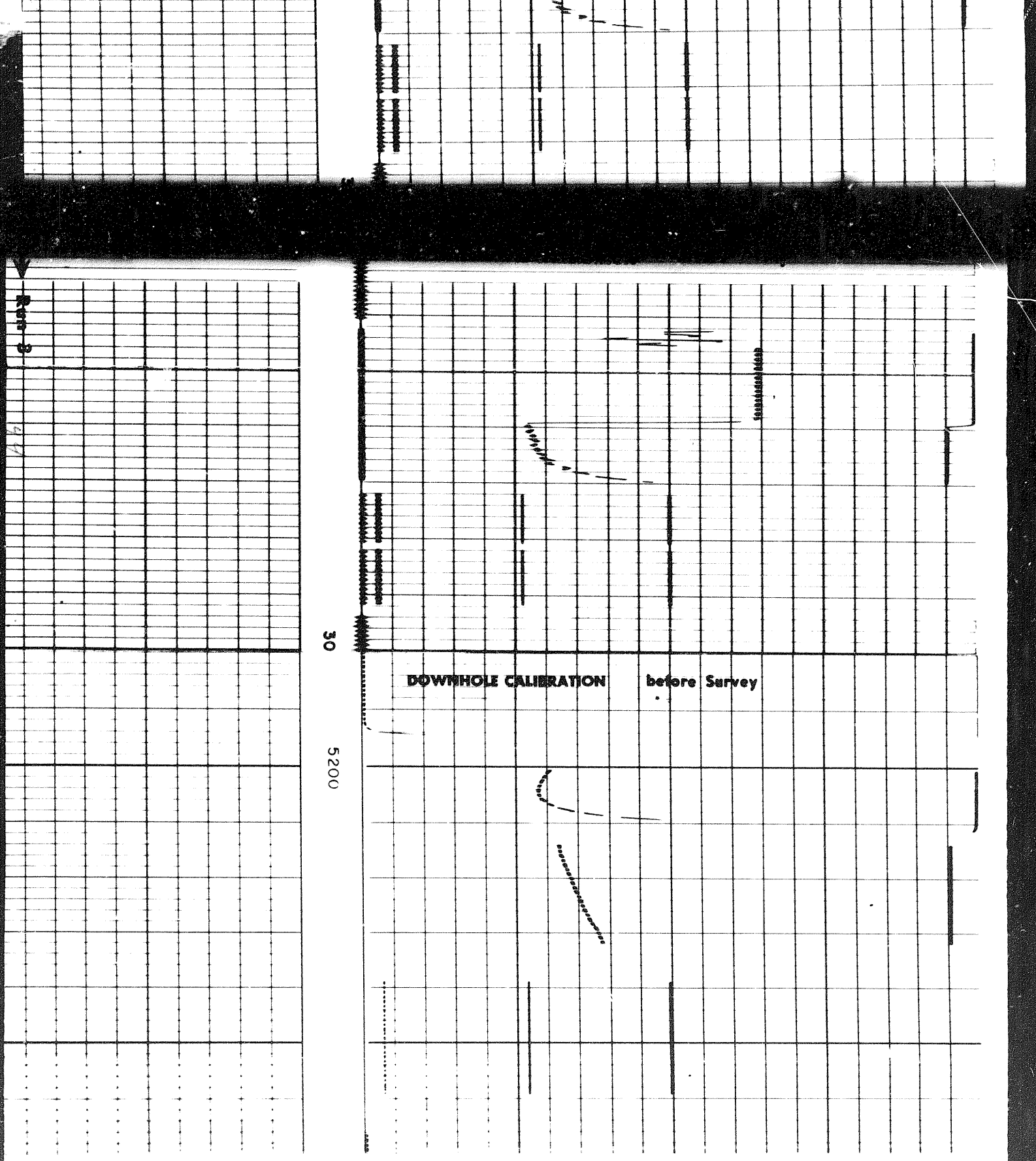

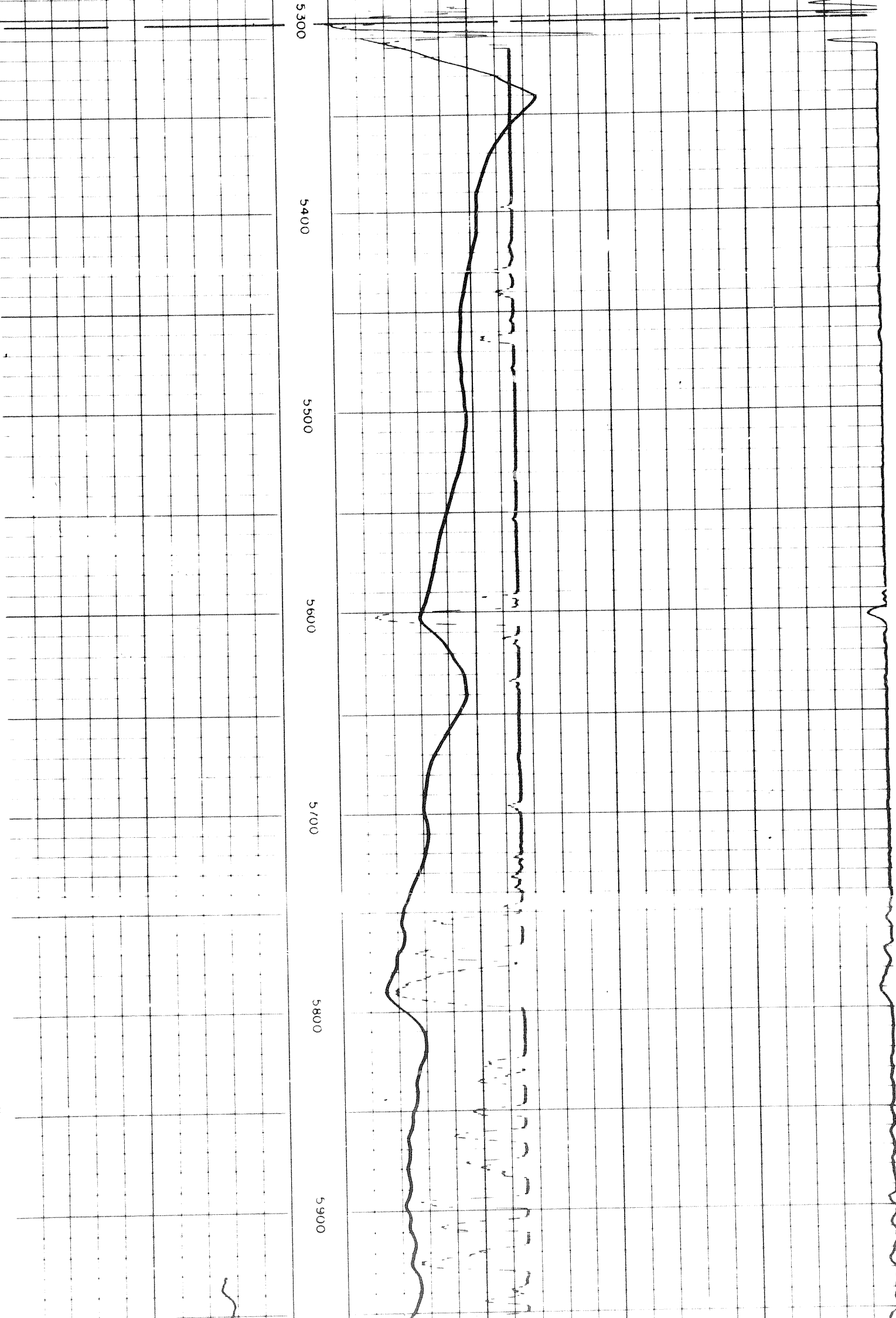

43 of

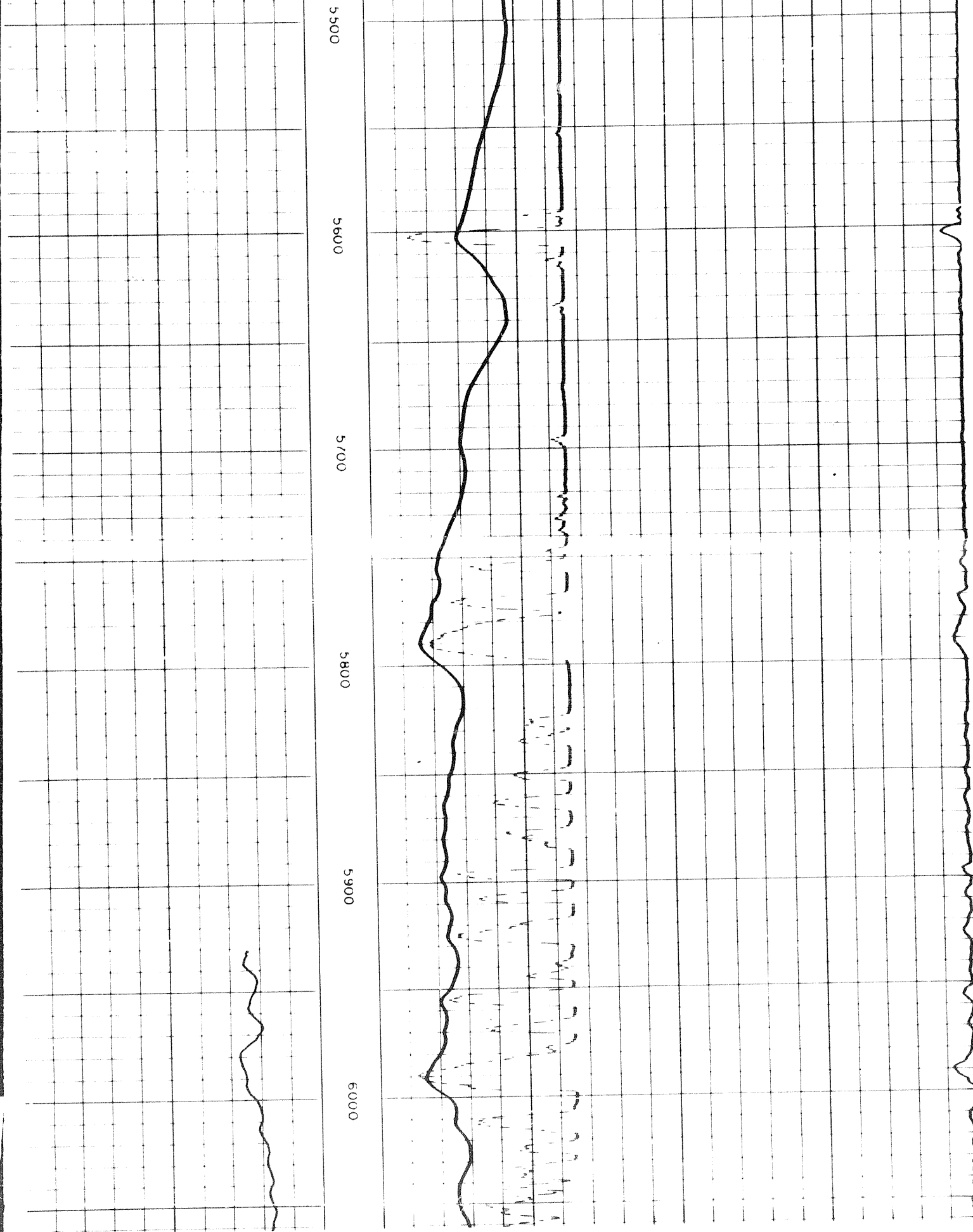

5200

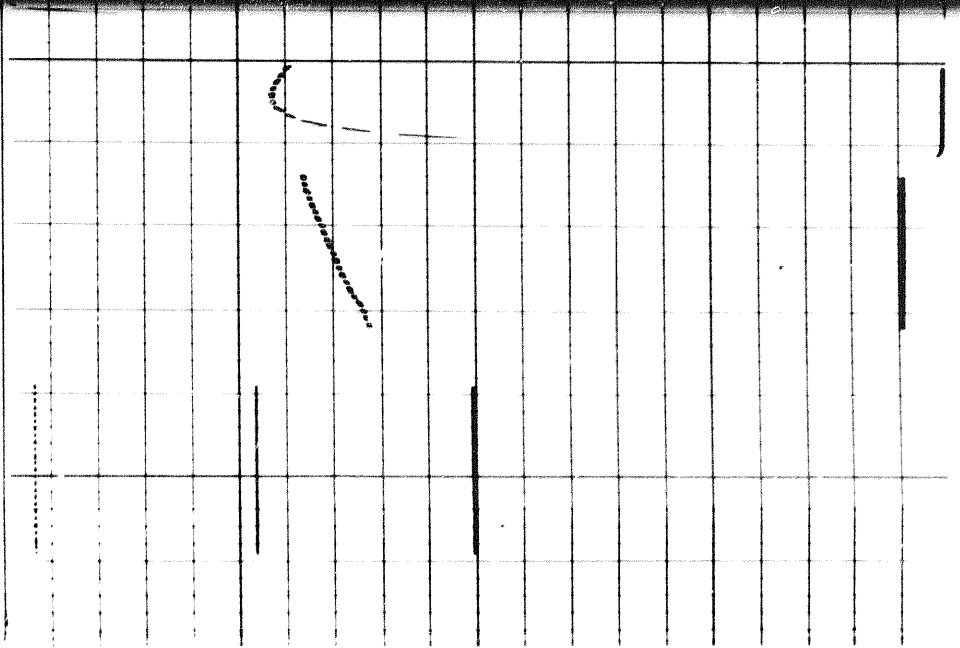

ADDITIONAL OVERLAP RUN #3

5300

5400

5500

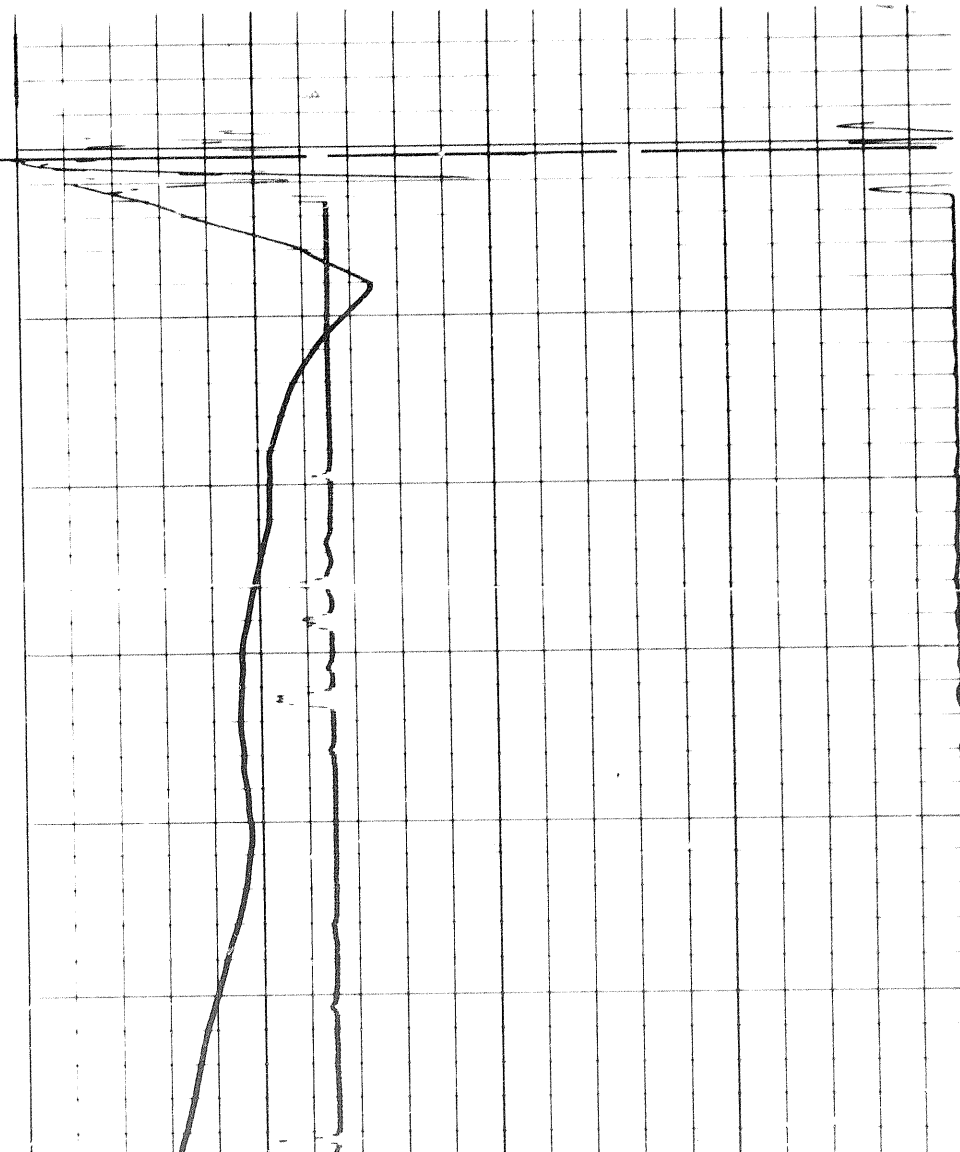



46 of 4