

SCHLUMBERGER

MICROLOG CALIPER

SCHLUMBERGER OF CANADA Calgary, Alberta

PROVINCE YUKON TERRITORY
 FIELD WILDCAT
 WELL SOBC BLACKSTONE
Y.T. D-77
 COMPANY THE CALIFORNIA
STANDARD COMPANY

COMPANY THE CALIFORNIA STANDARD COMPANY
 WELL SOBC BLACKSTONE
 FIELD WILDCAT
 PROVINCE YUKON TERRITORY
 LOCATION 65 46' 10.77" N
137 14' 54.78" W
 Permanent Datum GL Elev. 1684(EST)
 Log Measured From KB Ft. Above Perm. Datum
 Other Services: ODM, IES, SGR, DWT, CBF

Date	27 APRIL 62	12 JULY 62	21 NOV 62
Run No.	ONE	TWO	THREE
First Reading	1967	6062	13196
Last Reading	199	1972	5303
Feet Measured	1768	4090	7893
Depth Reached	1968	6063	13197
Bottom Driller	1980	6065	13217
Log. SOC	1C3	1972	5303
Log. Driller		1971	5303
Mud Nature	GEL CHEM.	GEL CHEM.	LIME
Dens.	9.6	9.8	9.2
Mud pH	9.5	12.5	13.0
" Water Loss	4.6	5.9	10.0
" Res.	RMKS @	0.8	1.87
" @ BHT	1.7 @ 84 °F	0.5 @ 122 °F	0.48 @ 210 °F
" Rmf	RMKS @ °F	0.6 @ 76 °F	1.22 @ 68 °F
" Rmc	RMKS @ °F	1.1 @ 76 °F	2.01 @ 68 °F
Bit Size	12 1/4"	RMKS.#	8 5/8"
Mud Log:			
Rm	2.5	0.5	0.45
Limit	UPPER	UPPER	UPPER
Depth	1600	6000	12850
Op. Rig Time	2.5 HRS	3 HRS	12 HRS
Truck No.	OSU-72 - DC	OSU-72 - DC	OSU-72 - DC
Recorded By	KELLY	PRATHER	GRAY
Witness	MAJOWANY	CHANT	CHANT

REMARKS BHT 122 F Measured _____ Hours After Circulation _____
RUN #3
 MCP = MCP-C-366
 PMS = PMS-B-404
 Pad Type — Hydraulic _____

REMARKS BHT 122 F Measured _____ Hours After Circulation _____
RUN #2
 MCP = C-366
 PMS = B-404
 Pad Type — Hydraulic _____
BIT SIZE:
12 1/4" - CSG TO 5303
8 5/8" - 5303 TO T.D.

REMARKS BHT 9 F Measured _____ Hours After Circulation _____
RUN #1
 MCP = _____
 PMS = _____
 Pad Type — Hydraulic _____
MUD SAMPLES CIRCULATED
11.30 AM RM1 2.00 @ 74 F - RMF1 2.67 @ 56 F - RMC 2.52 @ 58 F
11.45 AM RM2 2.04 @ 74 F - RMF2 2.60 @ 58 F
12.00 AM RM3 2.04 @ 74 F - RMF3 1.95 @ 67 F
 NOTE: CALIPER SCALE 9" - 19"

RUN #1

MCF = _____
 PMS = _____
 Pad Type -- Hydraulic _____

MUD SAMPLES CIRCULATED

11.30 AM RM1 2.00 @ 74 F - RMF1 2.67 @ 56 F - RMC 2.52 @ 58 F
 11.45 AM RM2 2.04 @ 74 F - RMF2 2.60 @ 58 F
 12.00 AM RM3 2.04 @ 74 F - RMF3 1.95 @ 67 F

NOTE: CALIPER SCALE 9" - 19"

CALIPER	DEPTH	MICROLOG resistivity in ohms. m ² /m
---------	-------	--

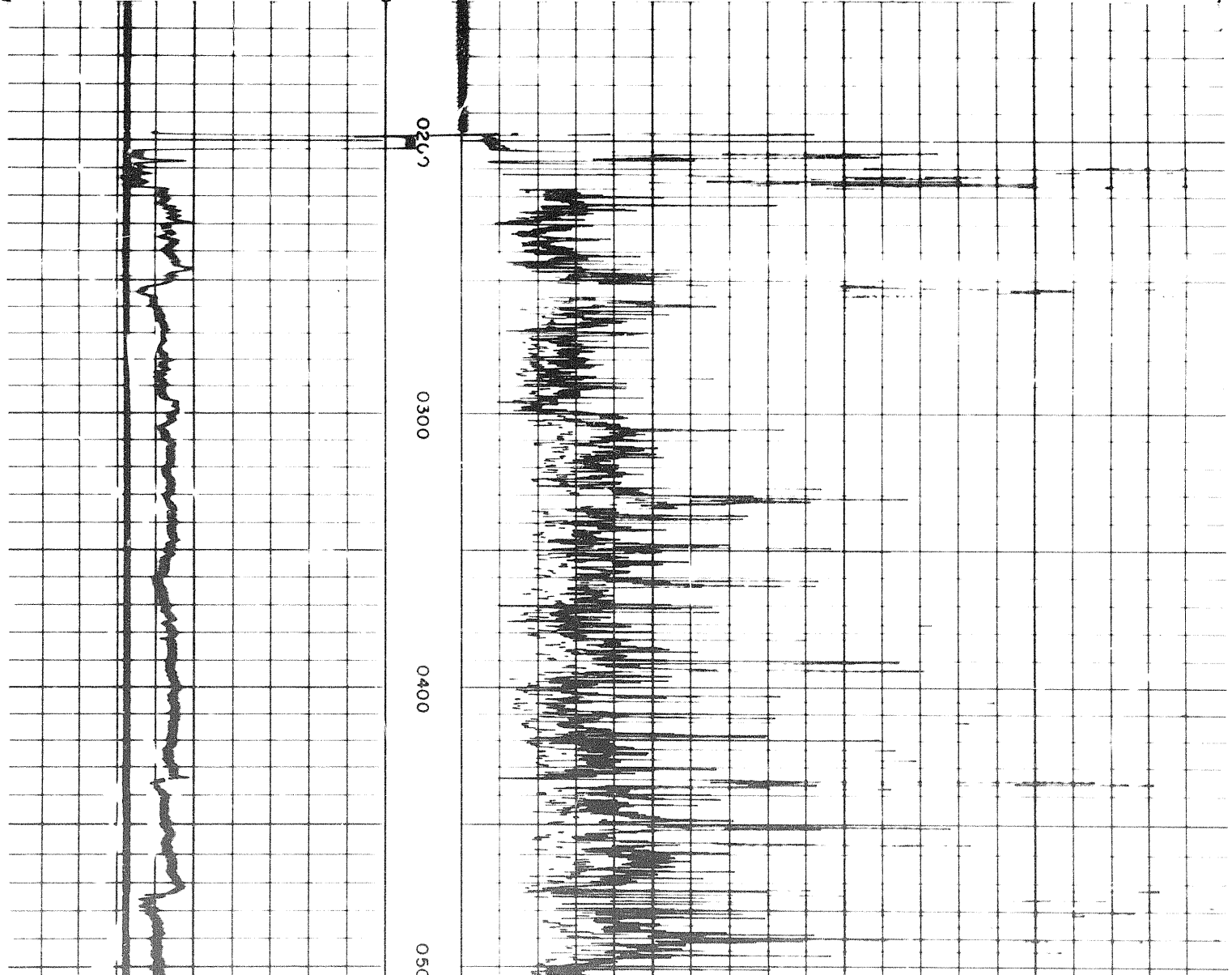
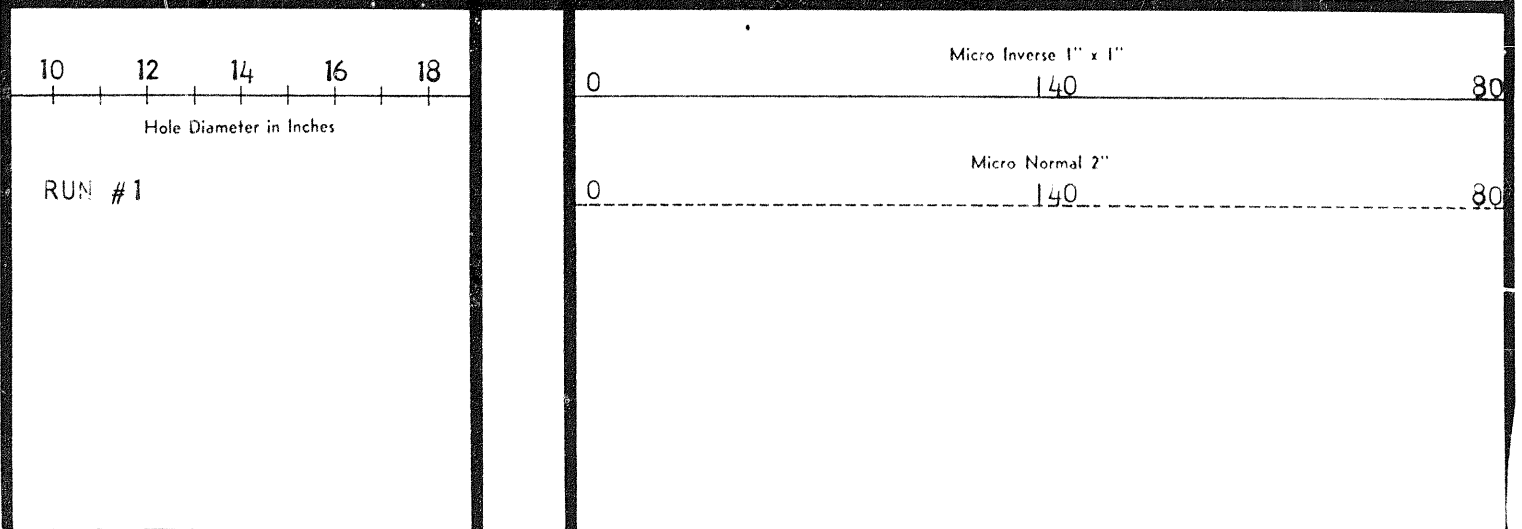

10 12 14 16 18

Hole Diameter in Inches

RUN #1

Micro Inverse 1" x 1"

0

140

80

Micro Normal 2"

0

140

80

0200

0300

0400

0500

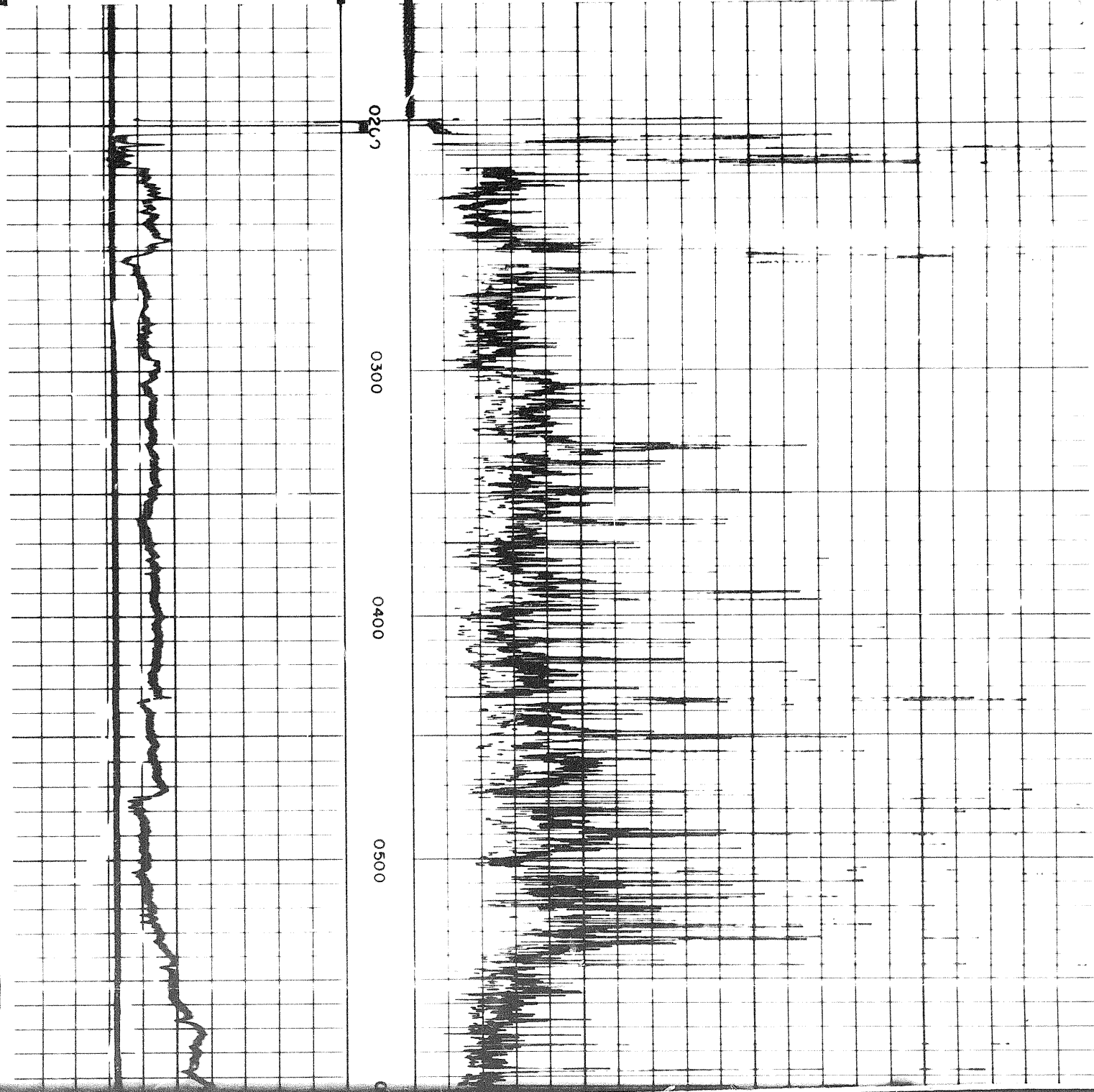

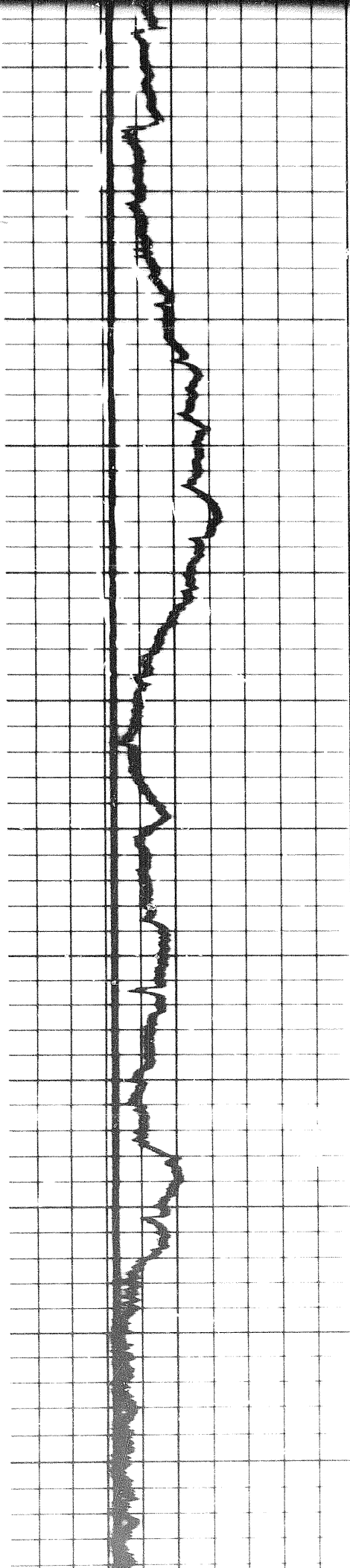

0500

0600

0700

0800

0900

1000

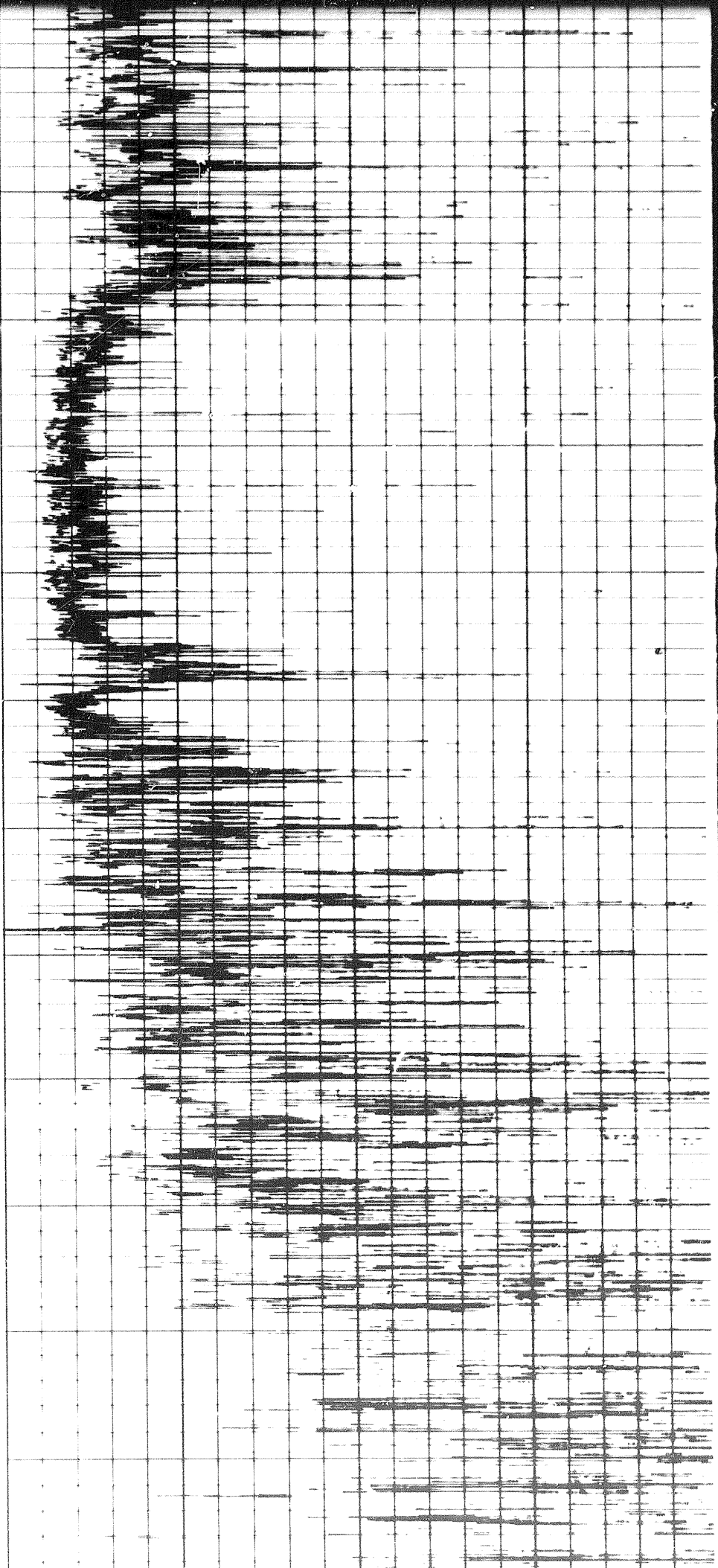

1000

1100

1200

1300

1400

1500

1600

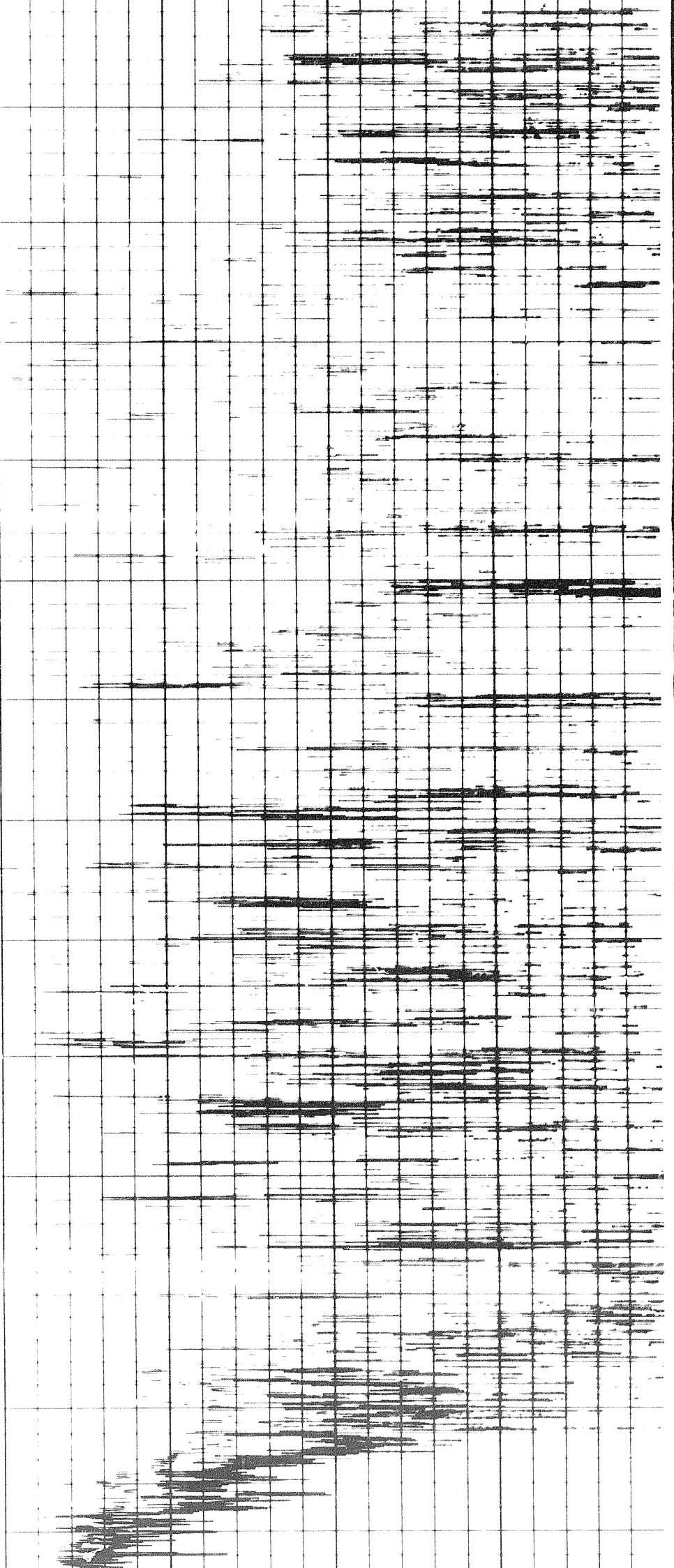
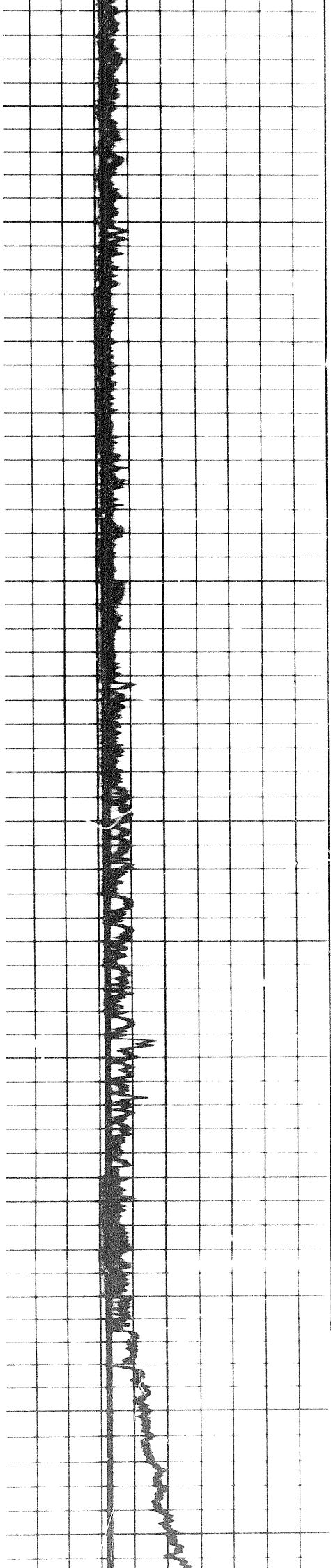

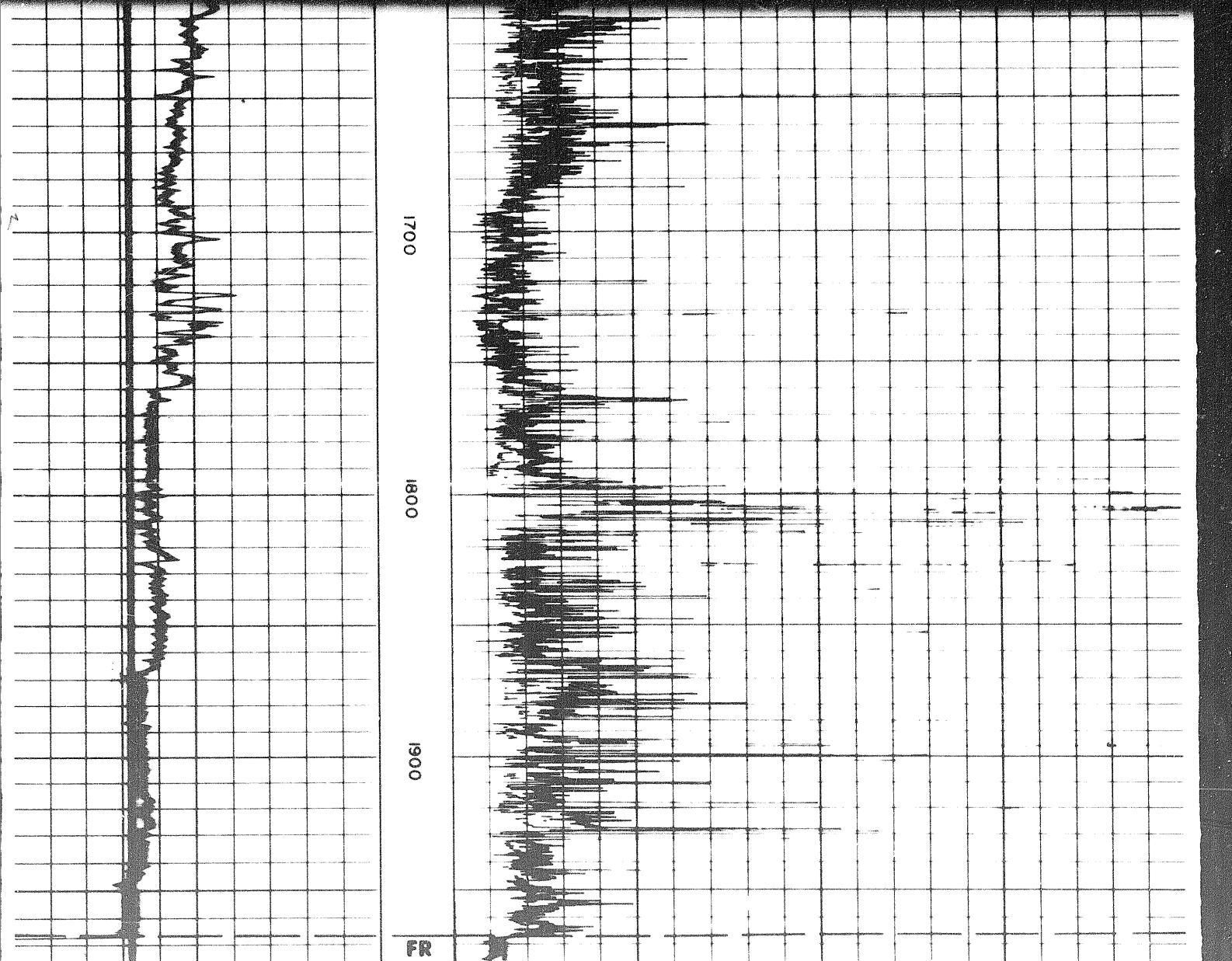
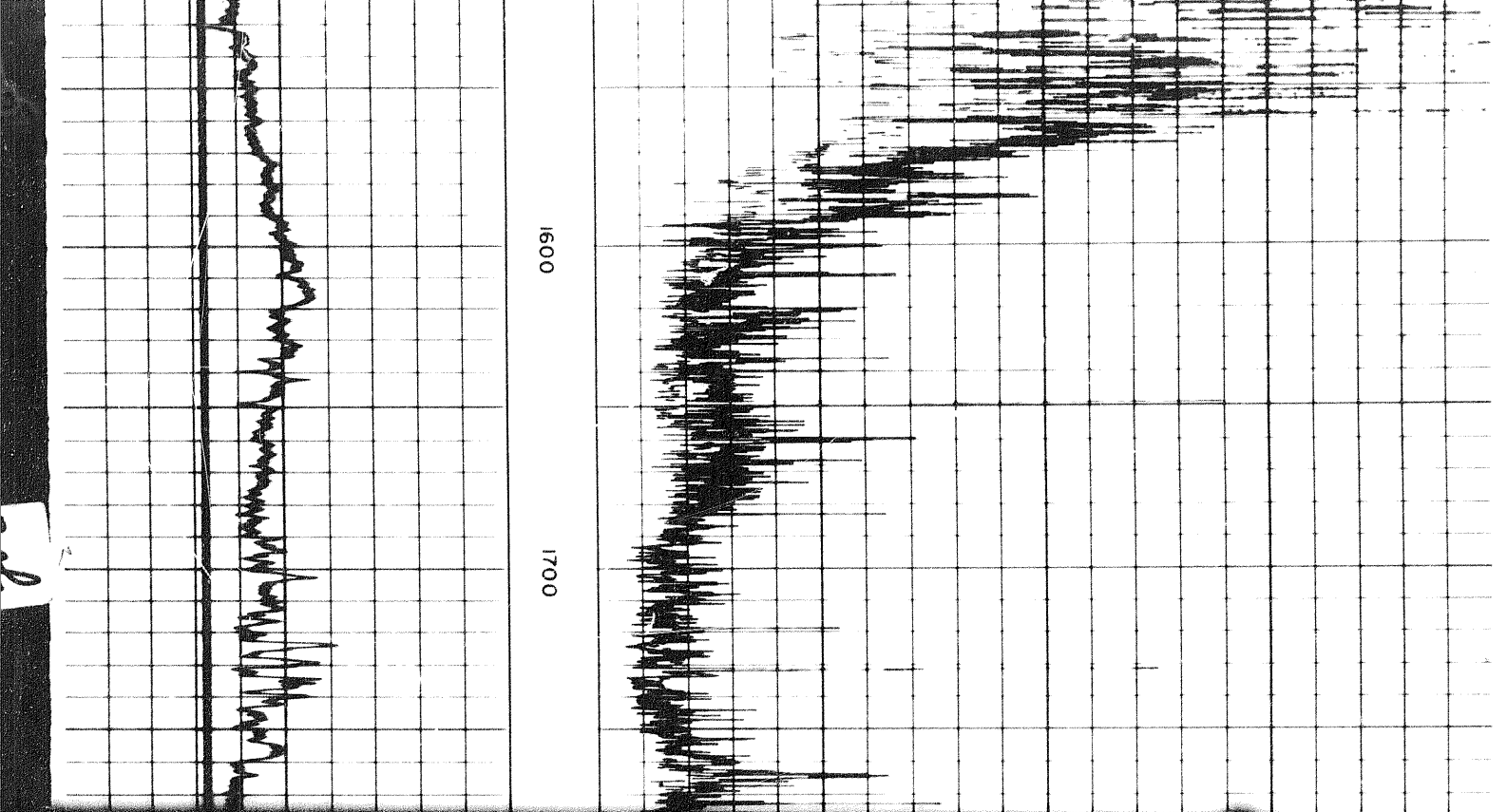

FR

DE

MICROLOG

1900

FR

CALIPER

DEPTHS

MICROLOG resistivity in ohms. m²/m

10 12 14 16 18

Hole Diameter in Inches

0 140 80
Micro Inverse 1" x 1"

0 140 80
Micro Normal 2"

RUN #1

Bit Size

0200

CALIPER

0300

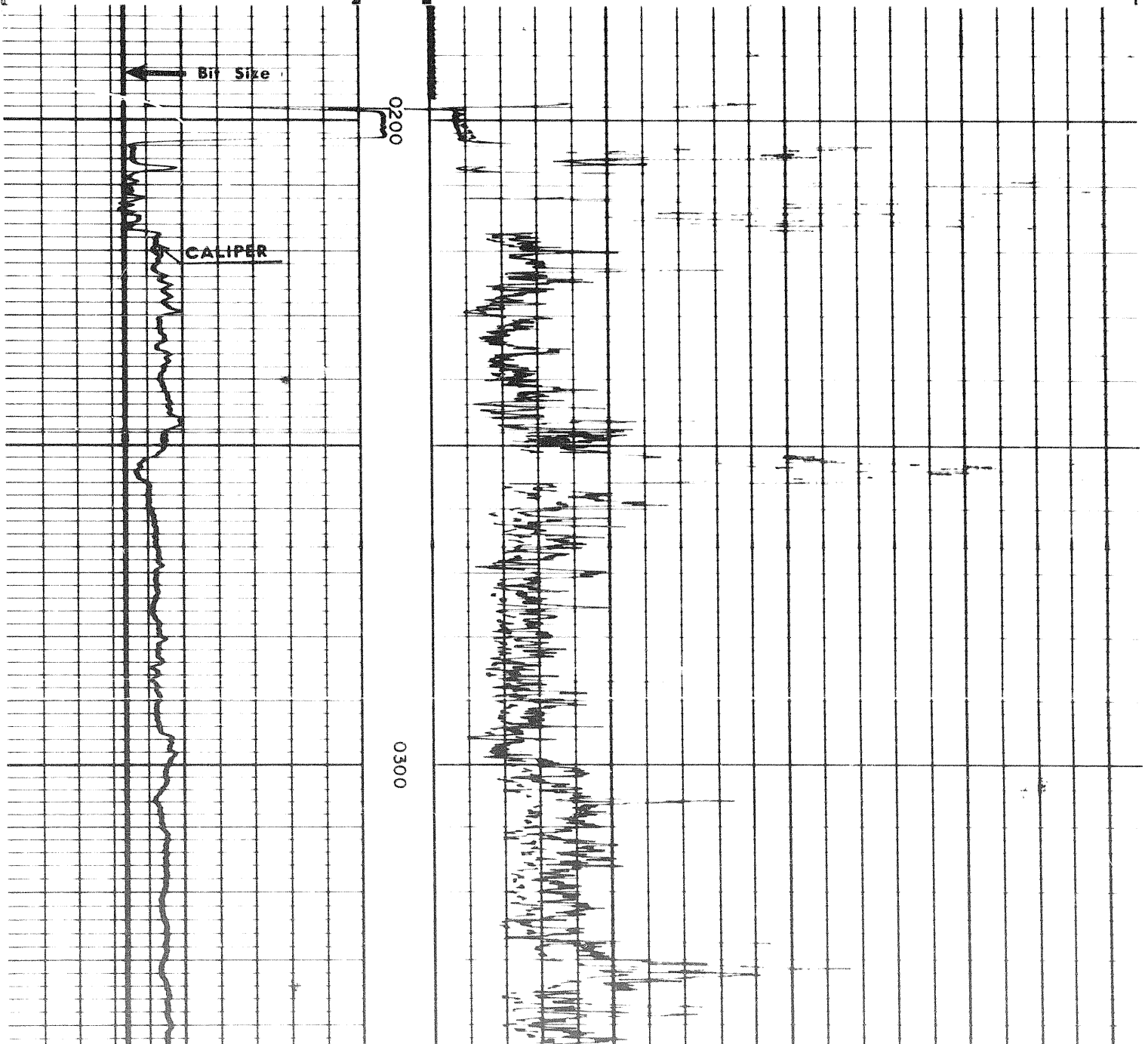

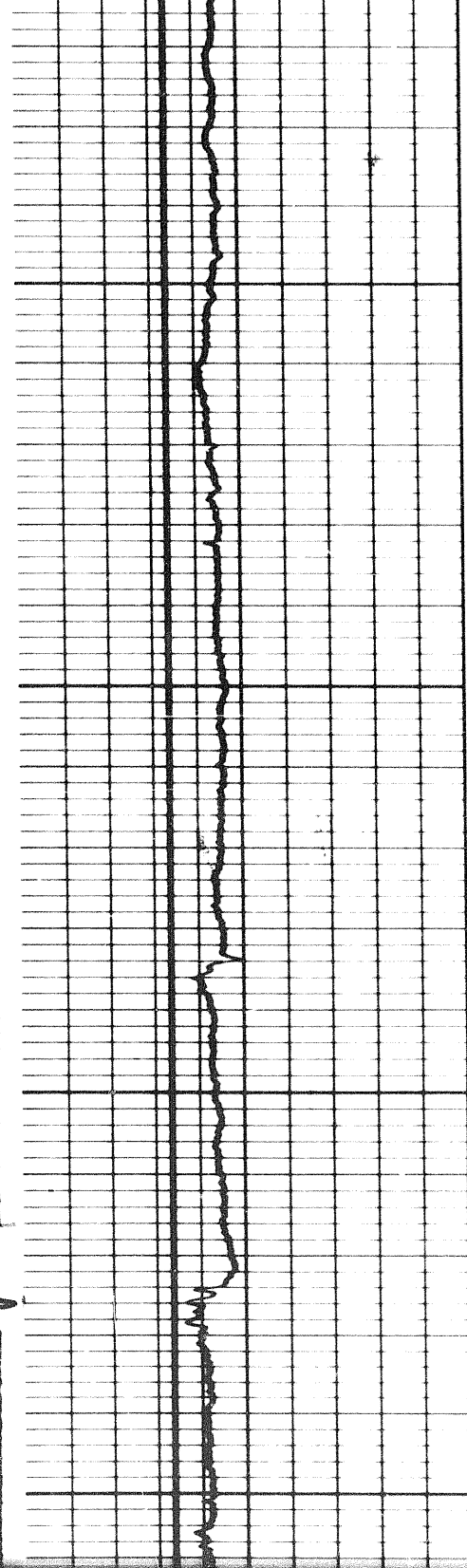

0400

0500

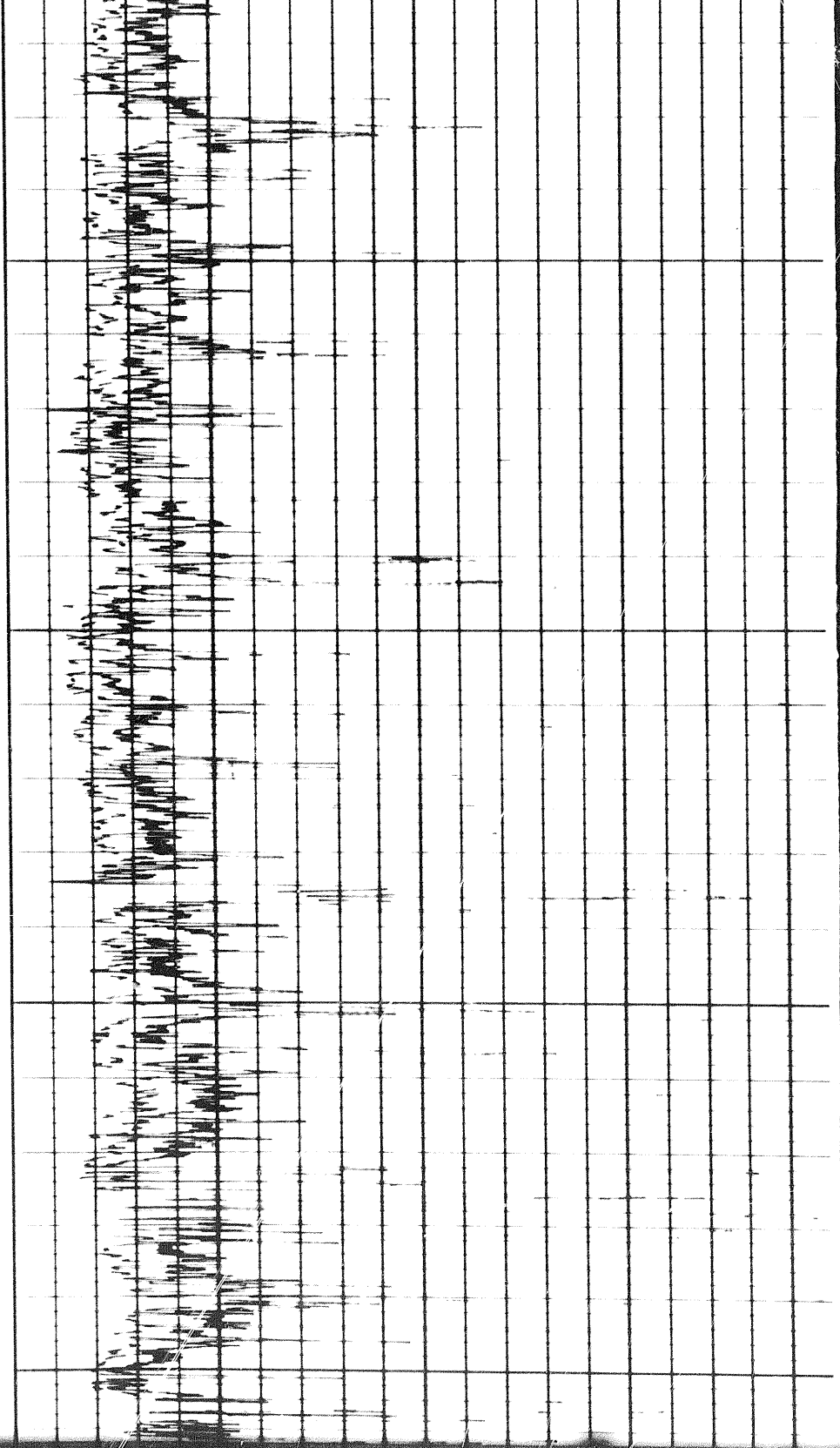

0500

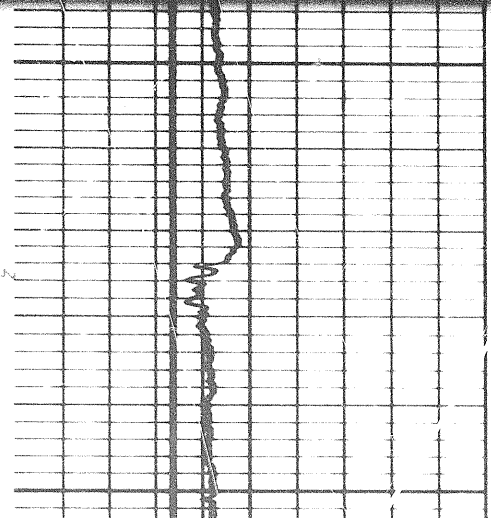

3 of

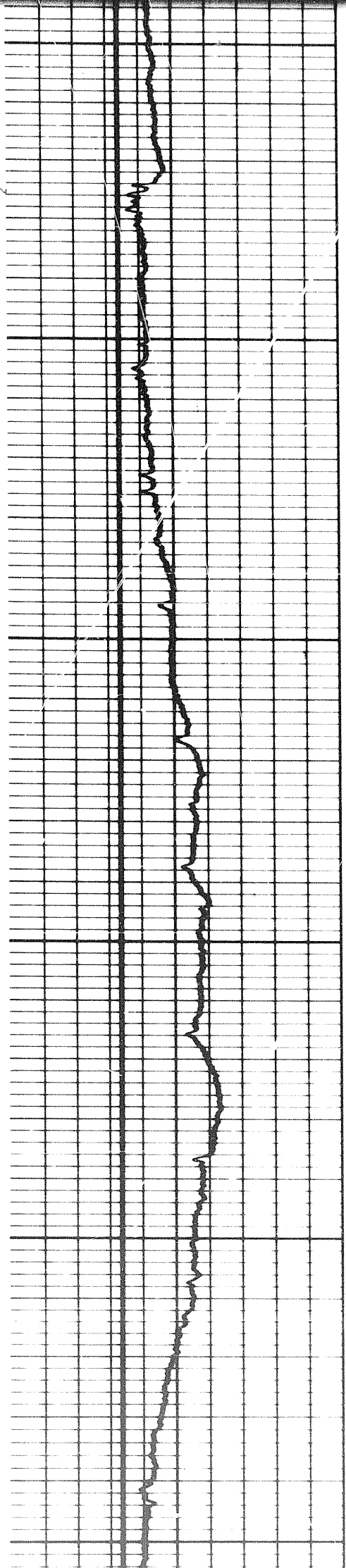

0500

0600

0700

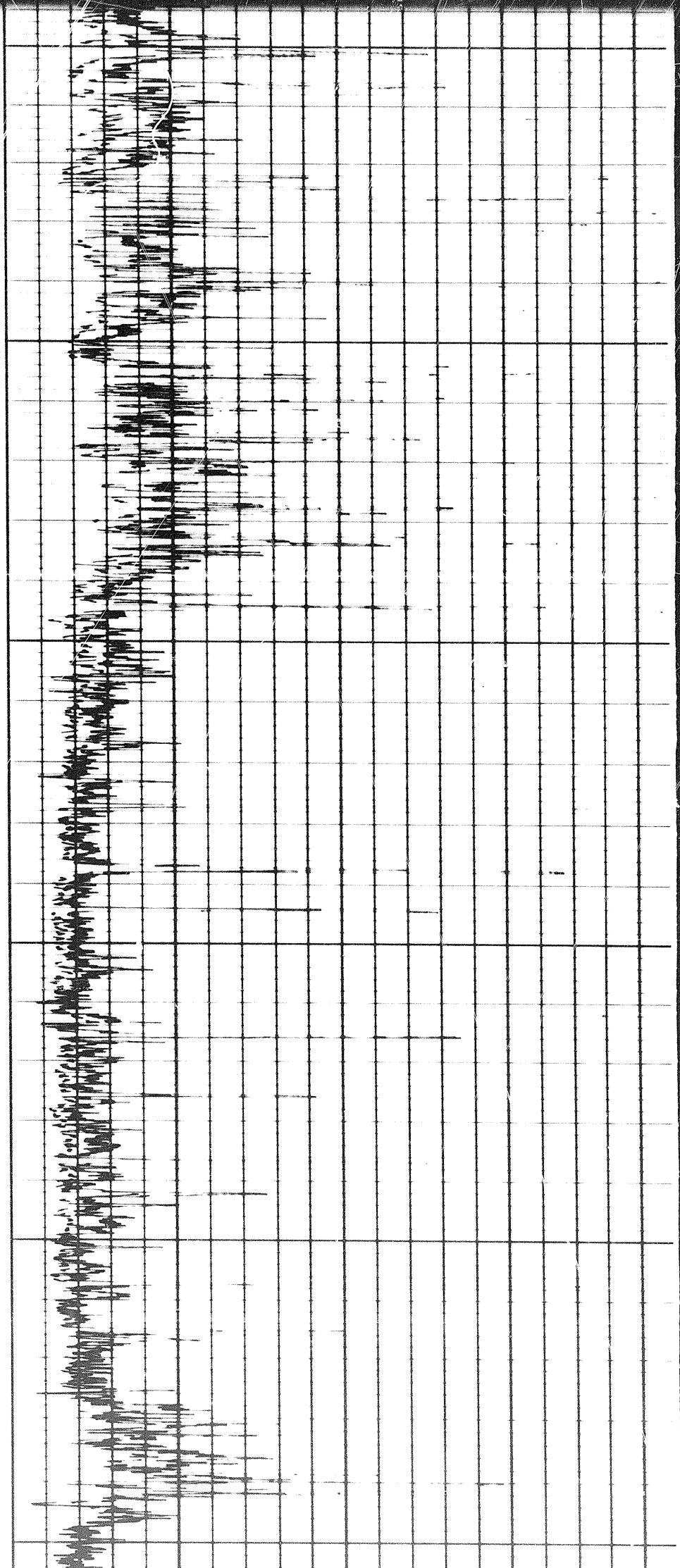

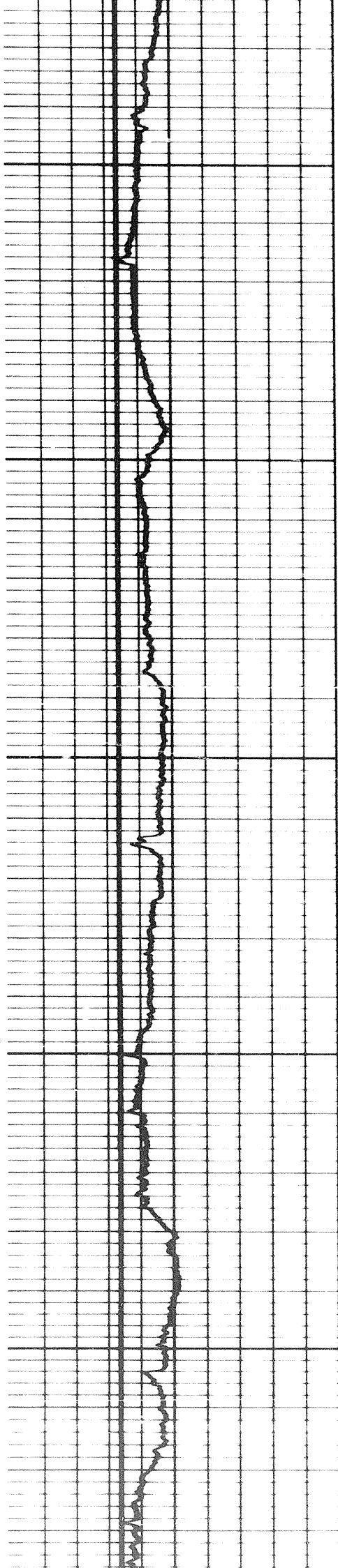

0700

0800

0900

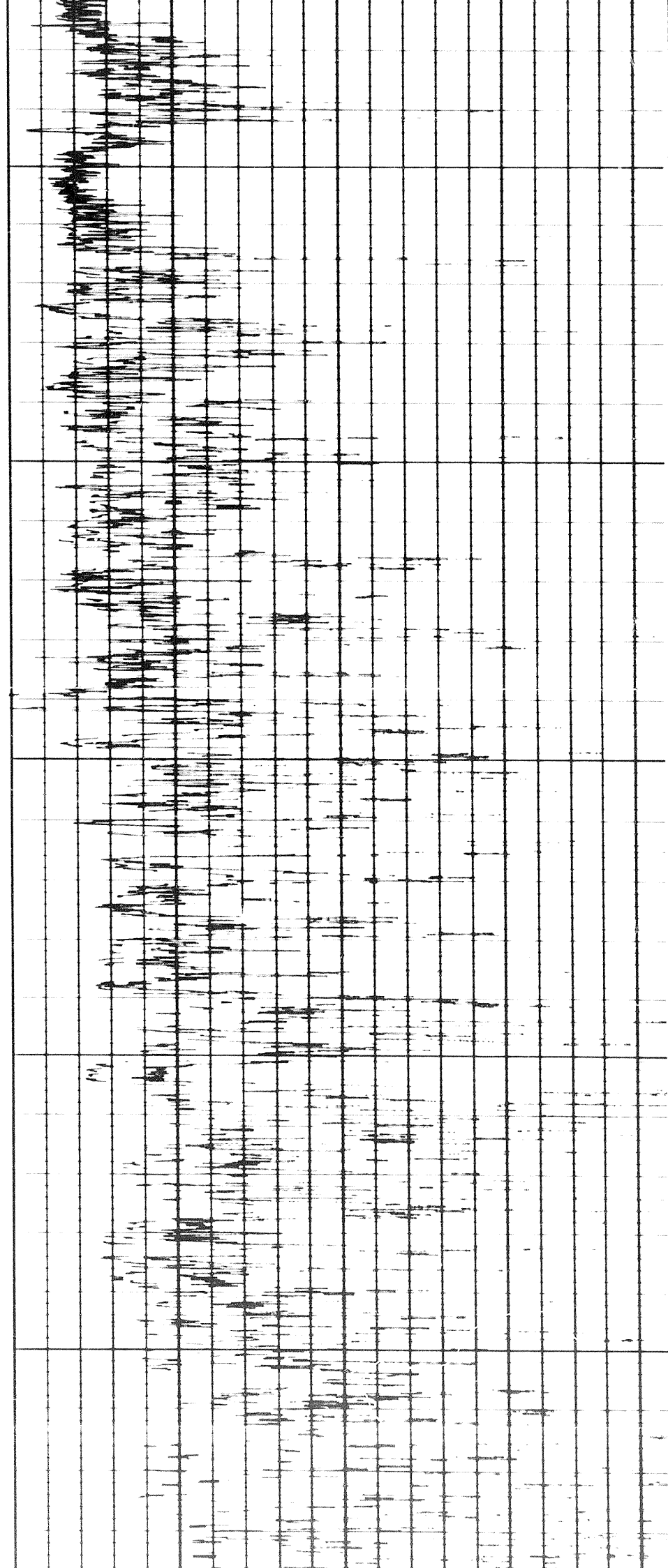

4 of

0

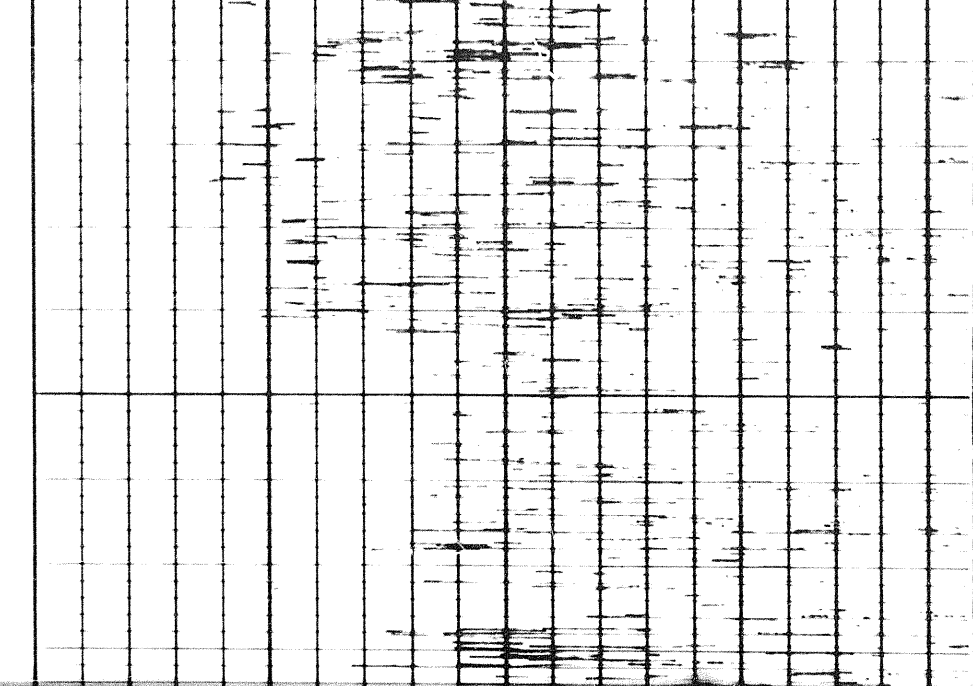
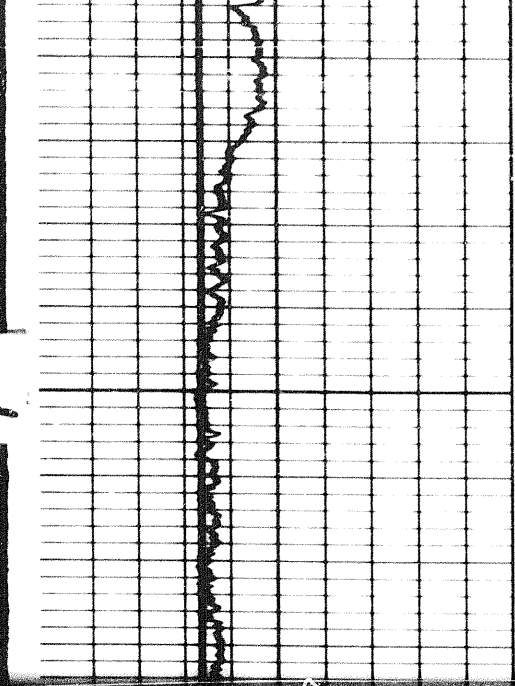

11

000

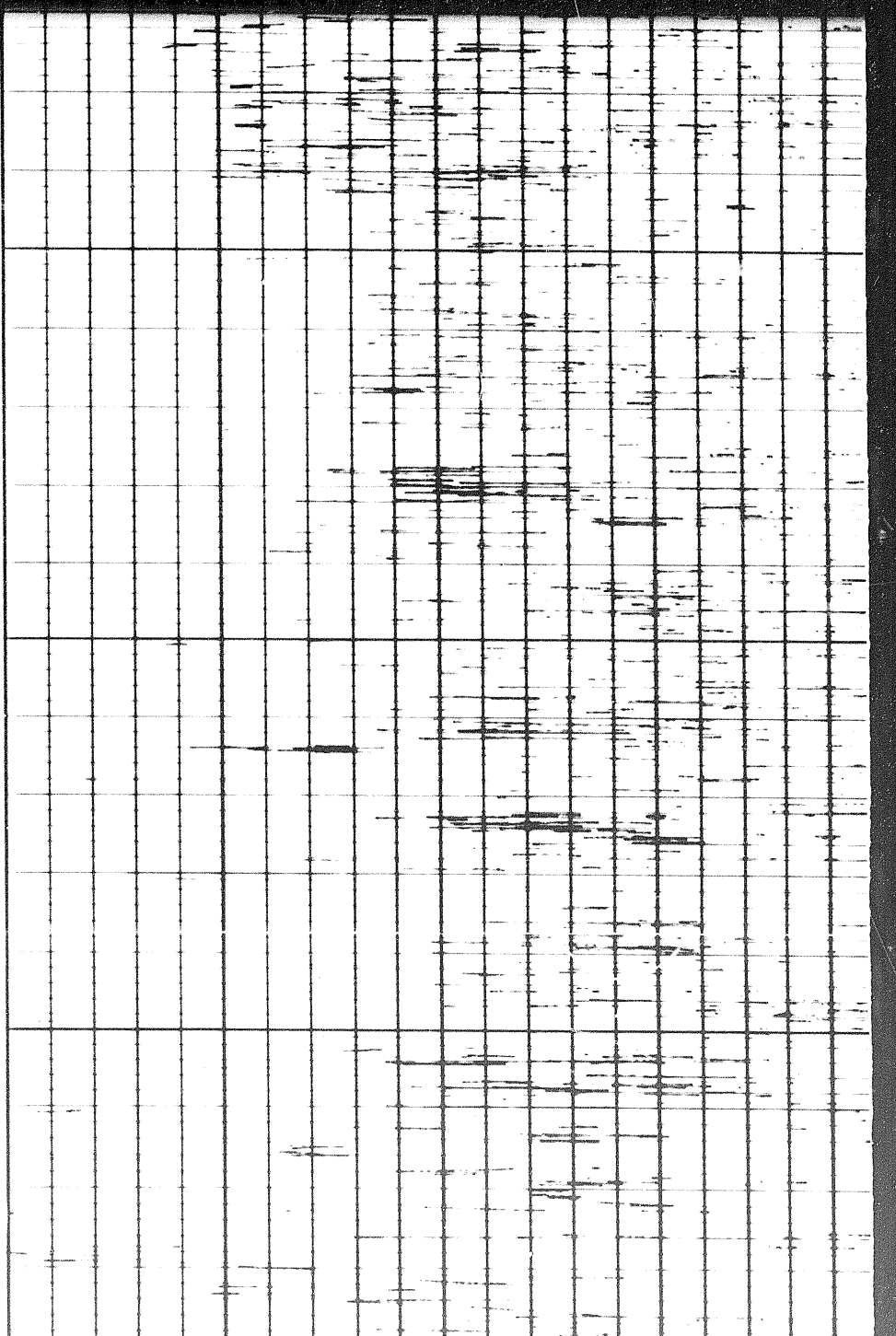
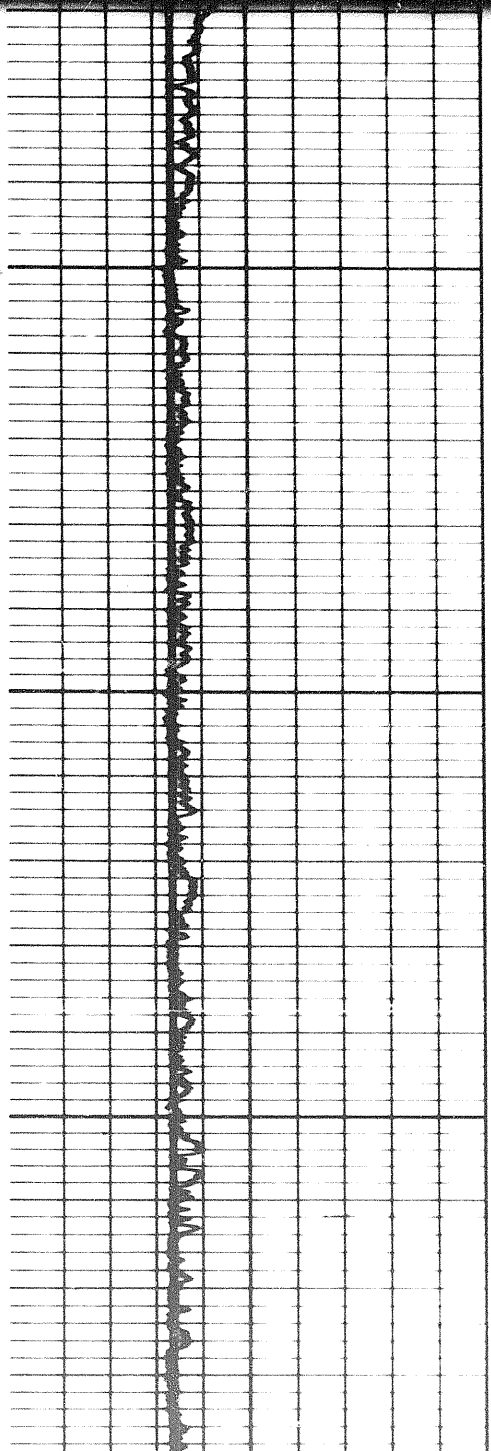

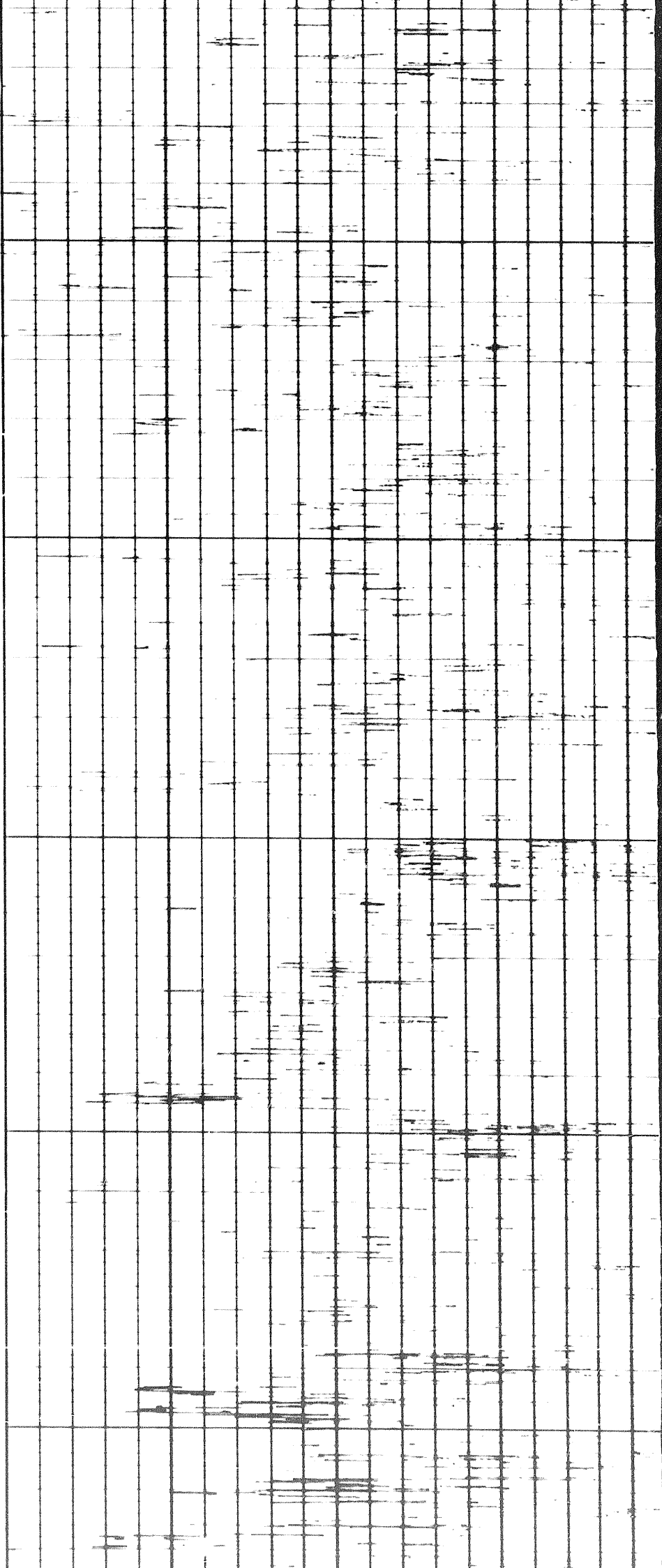

1100

1200

1300

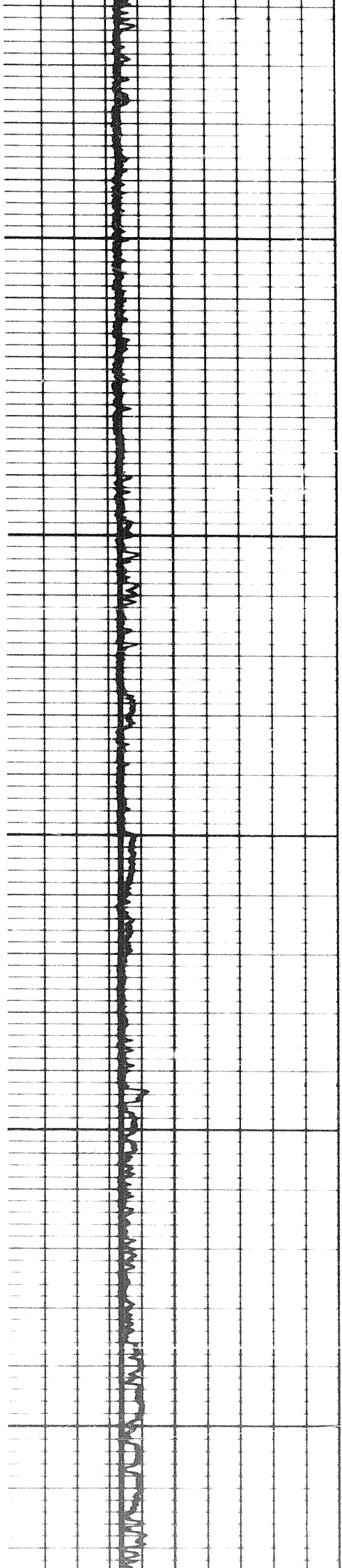

1300

1400

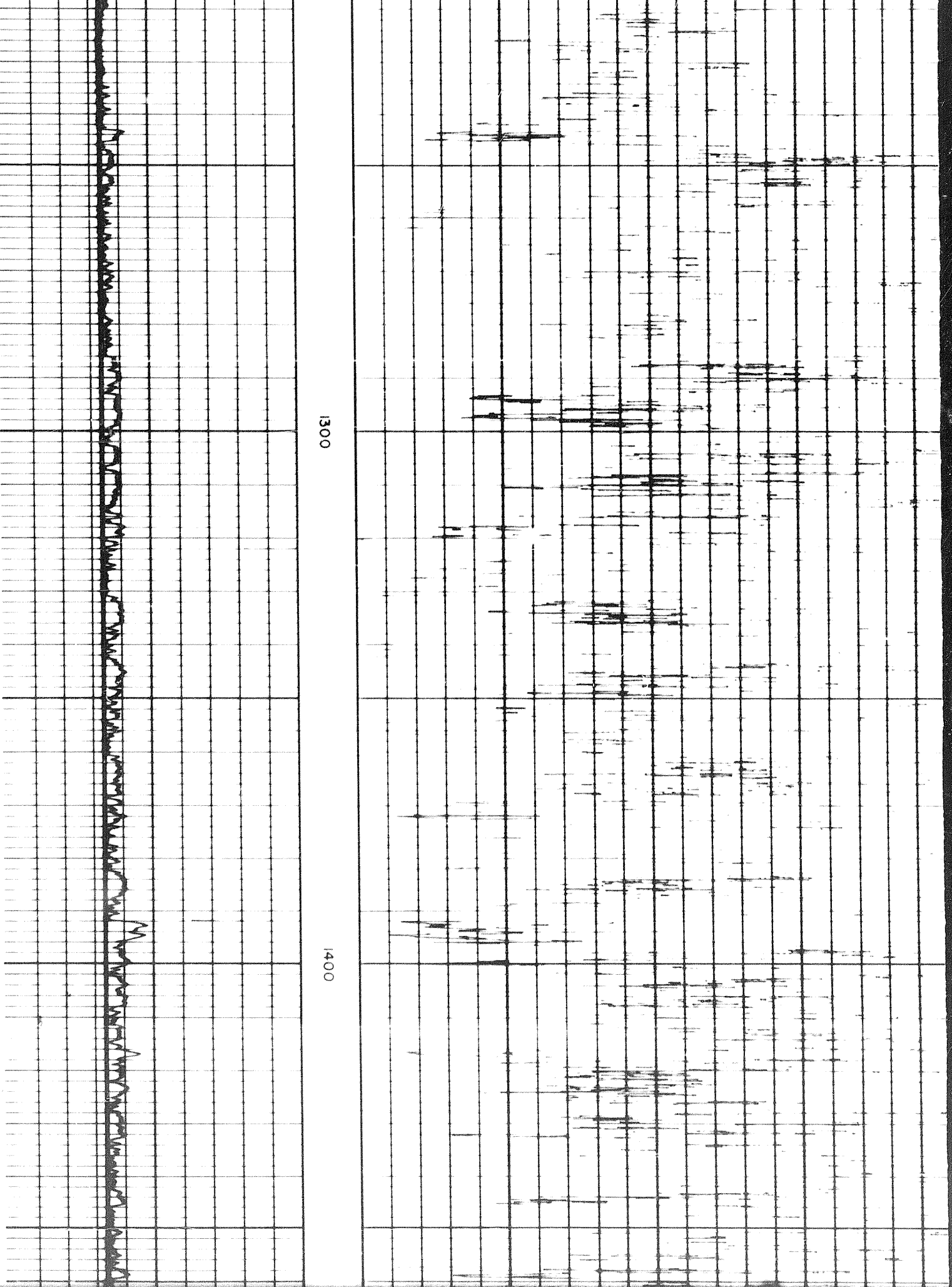

21

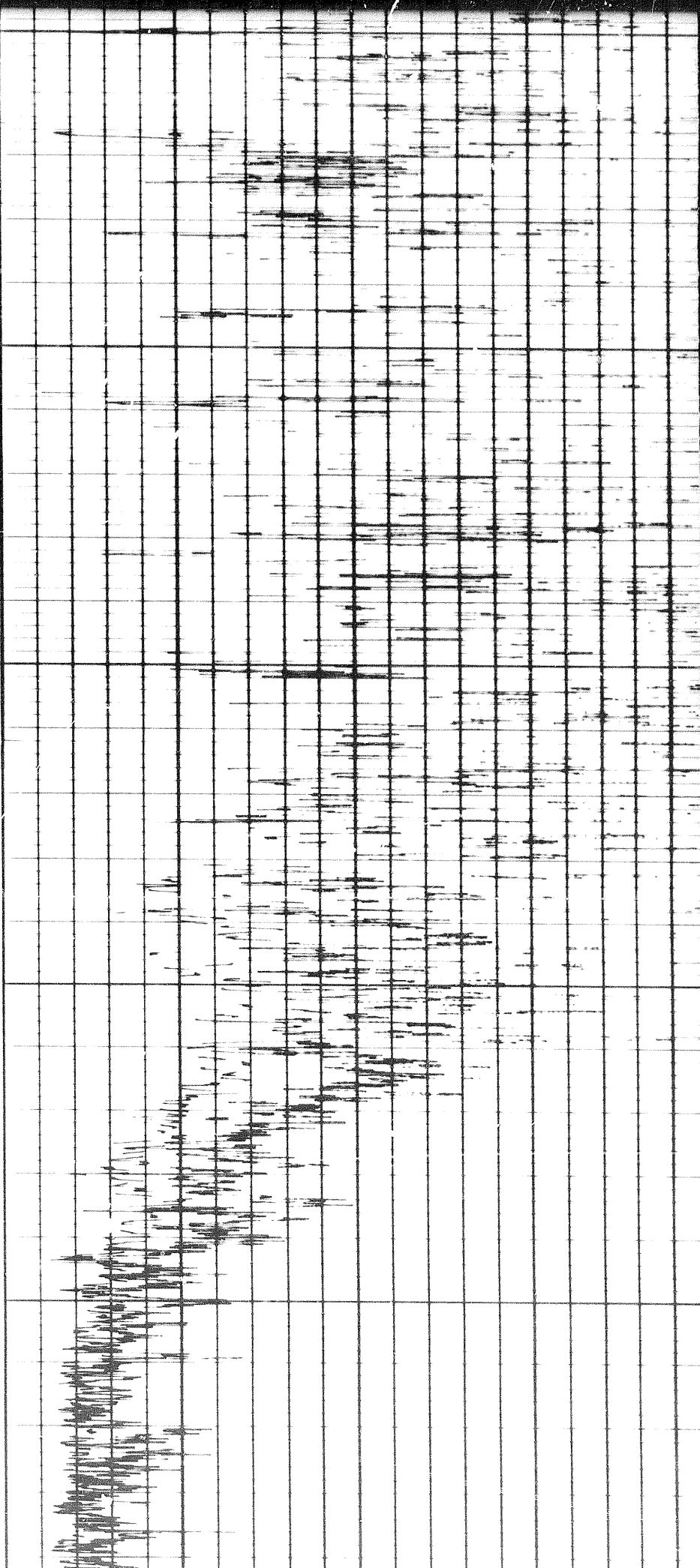

1400

1500

1600

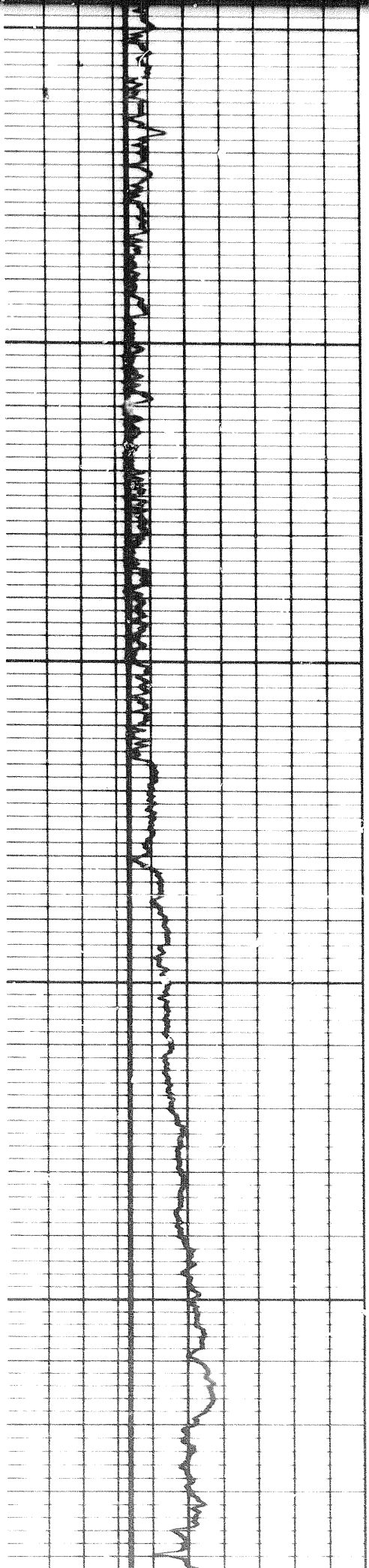

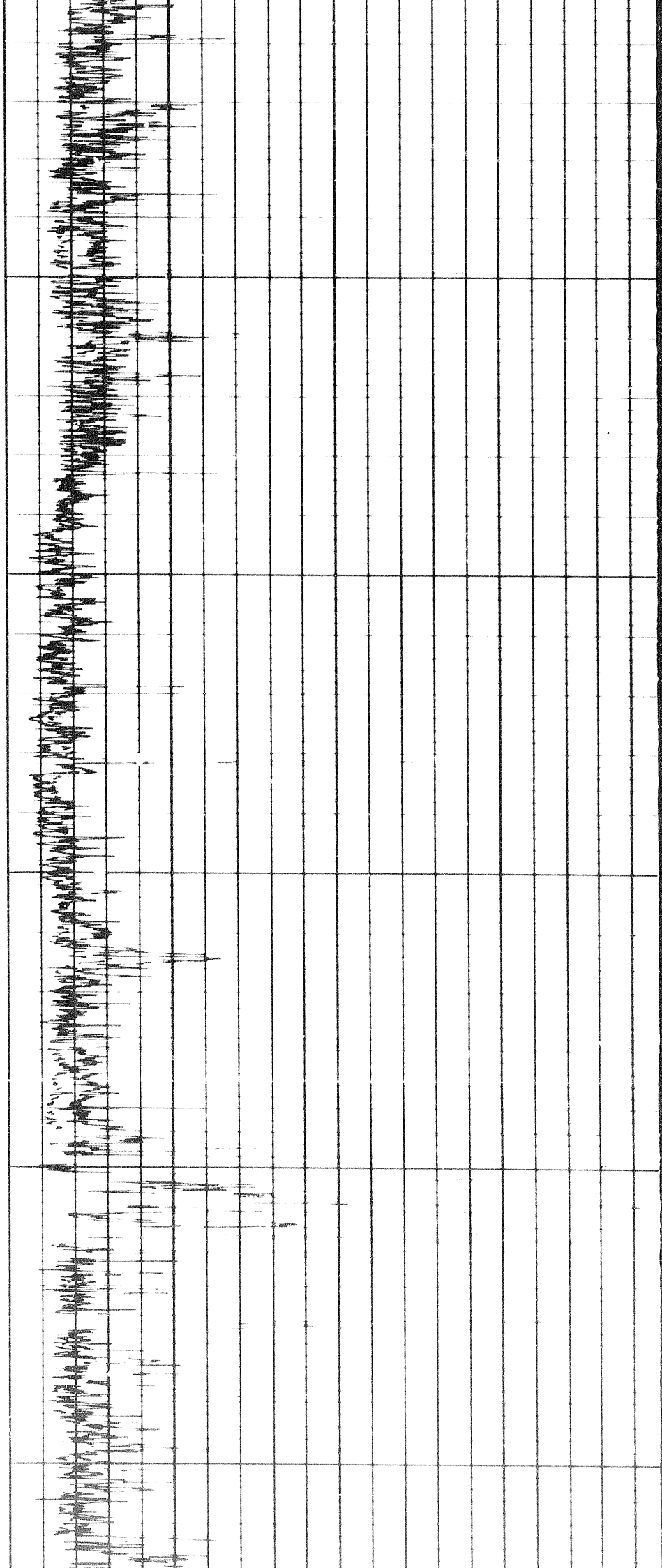

1700

1800

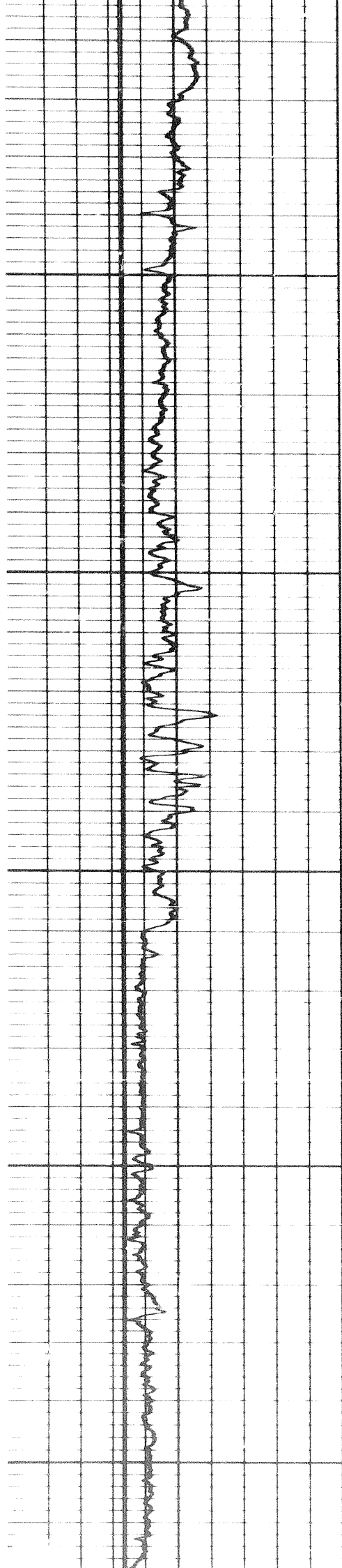

100

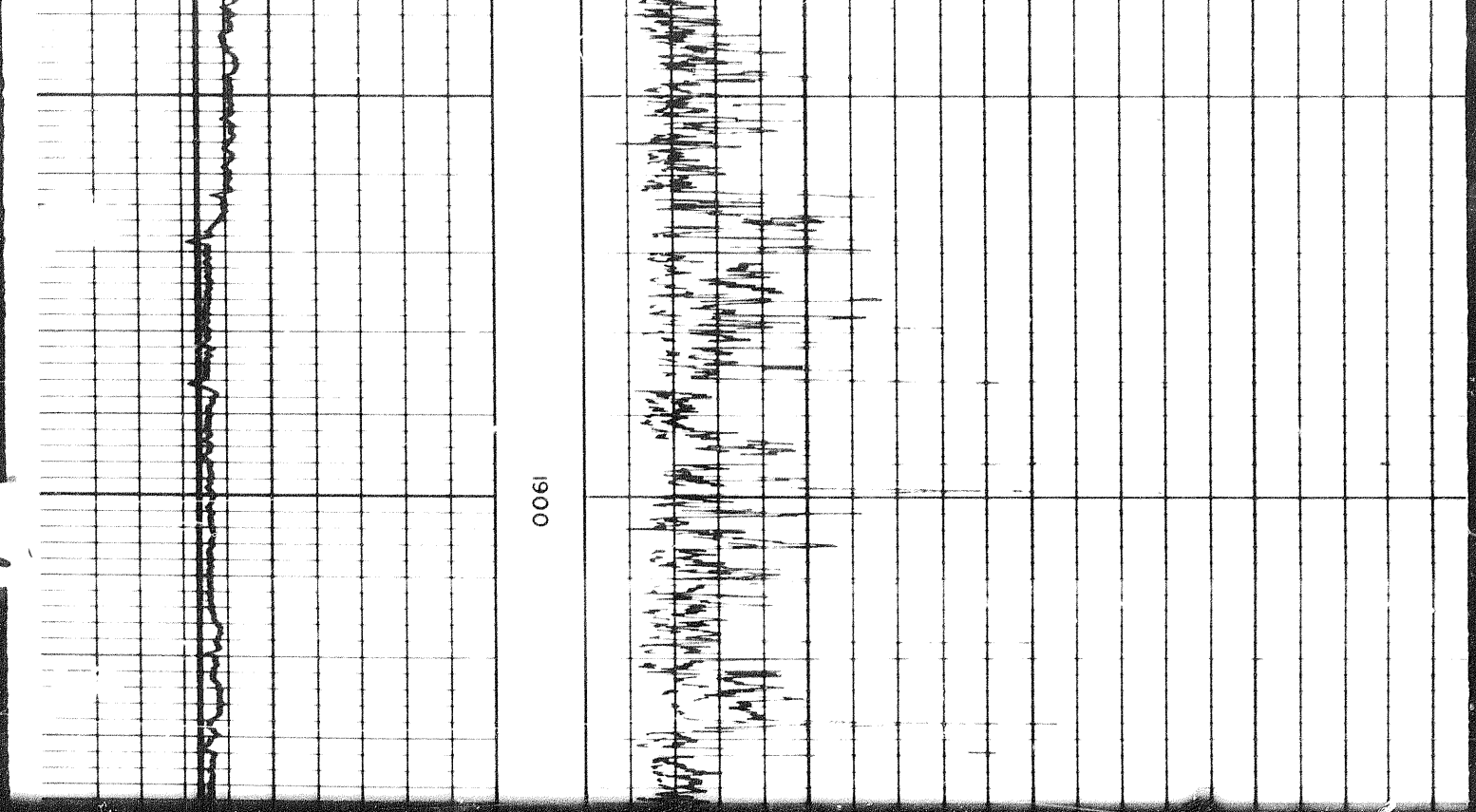

1900

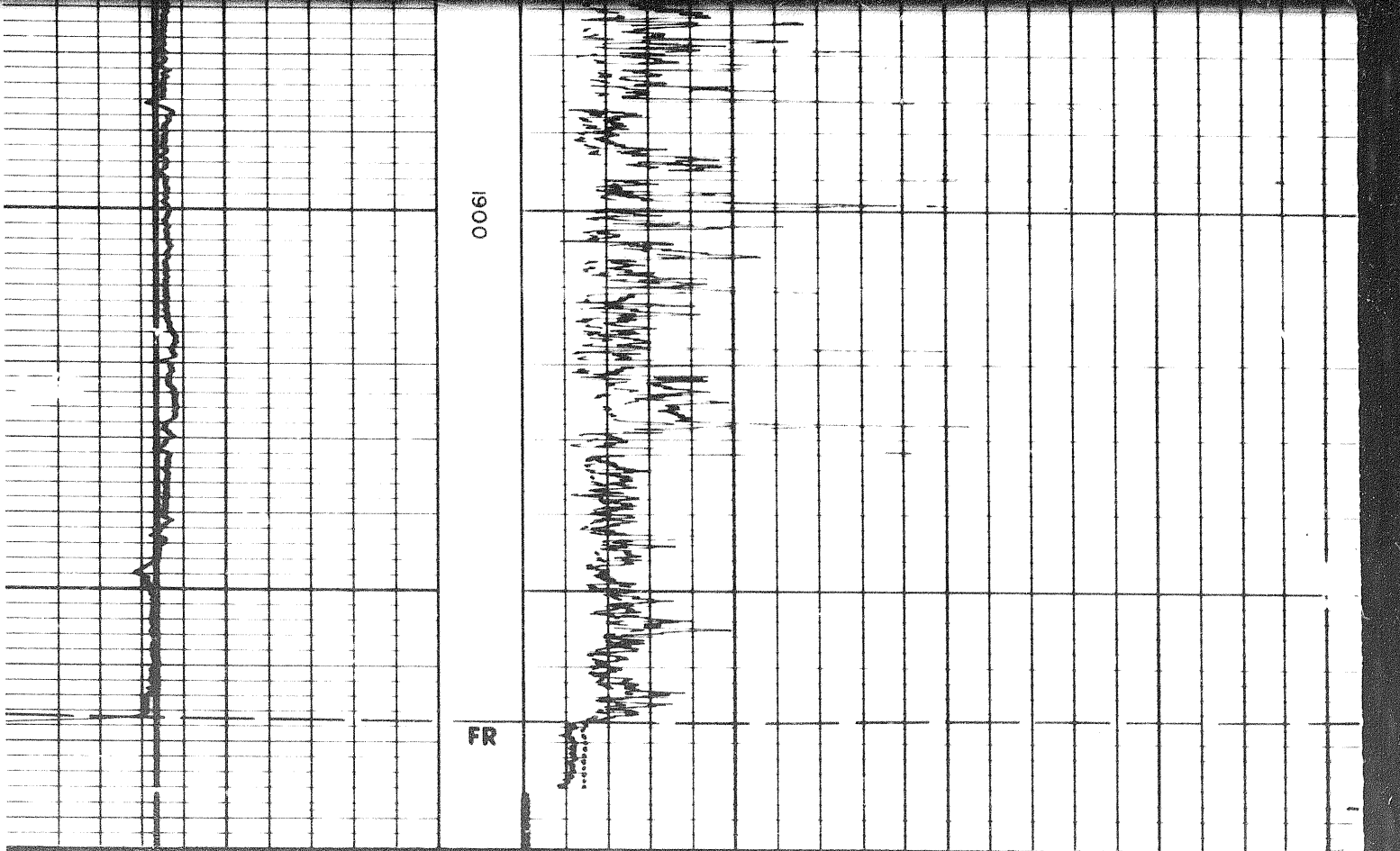

1900

FR

CALIPER

DEPTHS

MICROLOG
resistivity in ohms. m²/m

8 10 12 14 16

Hole Diameter in Inches

RUN #2

Micro Inverse 1" x 1"

140

80

Micro Normal 2"

140

80

CALIPER

FTS

resistivity in ohms. m²/m

8 10 12 14 16

Hole Diameter in Inches

Micro Inverse 1" x 1"

140

80

RUN #2

Micro Normal 2"

140

80

← Bit Size

CALIPER

2000

2100

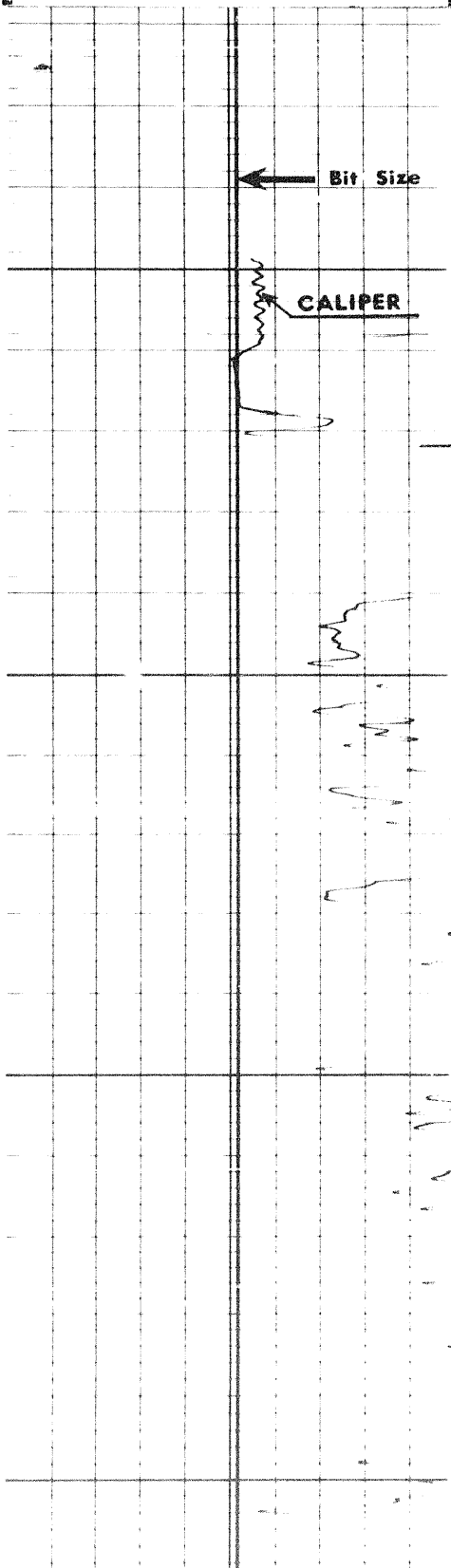
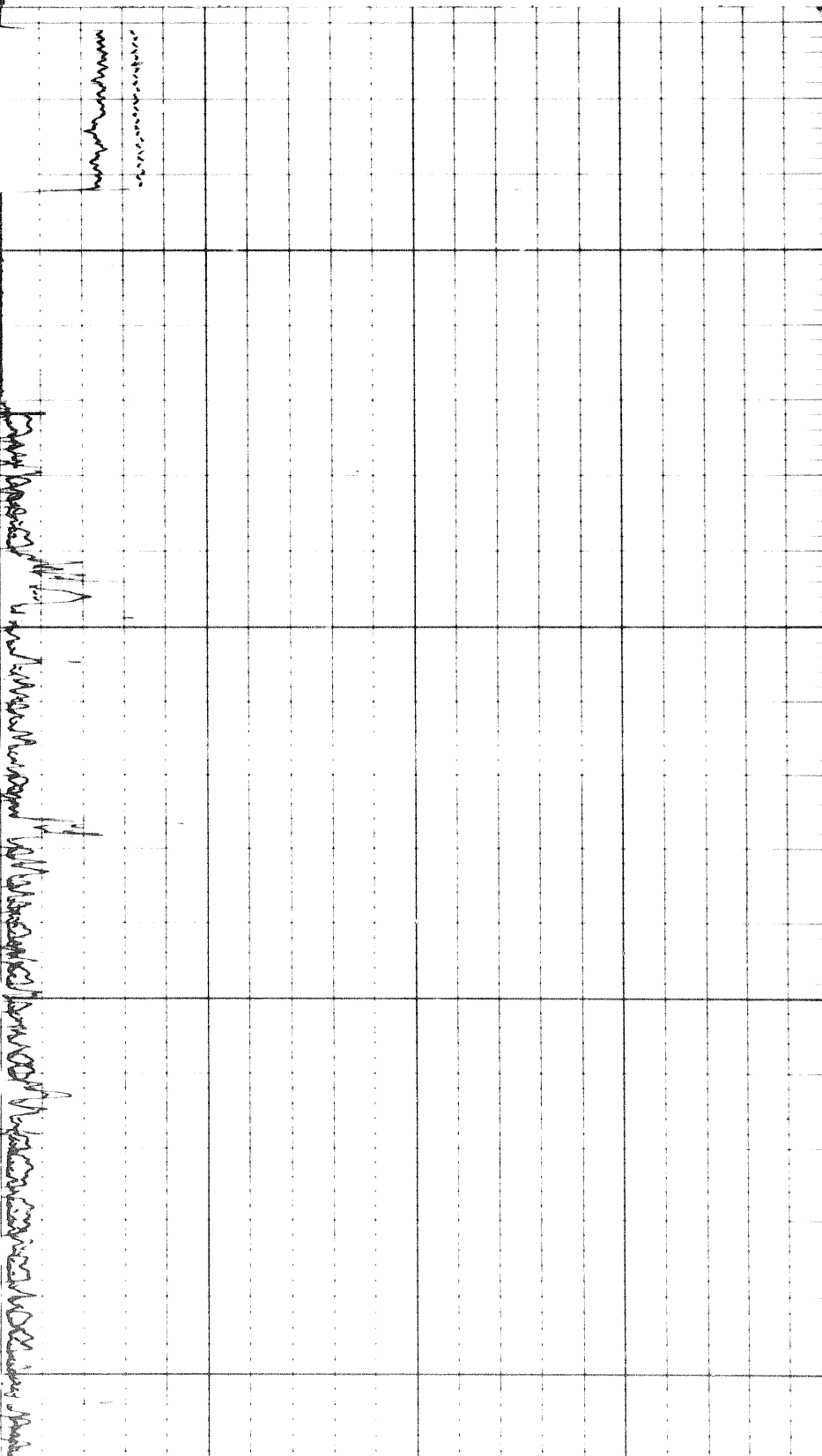

2100
2200
2300
2400
2500
2600
2700
2800
2900
3000
3100
3200
3300
3400
3500
3600
3700
3800
3900
4000
4100
4200
4300
4400
4500
4600
4700
4800
4900
5000
5100
5200
5300
5400
5500
5600
5700
5800
5900
6000
6100
6200
6300
6400
6500
6600
6700
6800
6900
7000
7100
7200
7300
7400
7500
7600
7700
7800
7900
8000
8100
8200
8300
8400
8500
8600
8700
8800
8900
9000
9100
9200
9300
9400
9500
9600
9700
9800
9900
10000

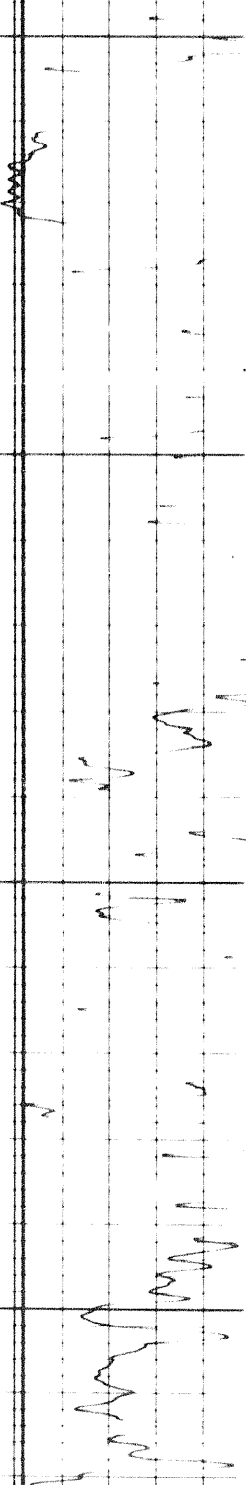

2100
2200

2100
2200
2300
2400
2500
2600
2700
2800
2900
3000
3100
3200
3300
3400
3500
3600
3700
3800
3900
4000
4100
4200
4300
4400
4500
4600
4700
4800
4900
5000
5100
5200
5300
5400
5500
5600
5700
5800
5900
6000
6100
6200
6300
6400
6500
6600
6700
6800
6900
7000
7100
7200
7300
7400
7500
7600
7700
7800
7900
8000
8100
8200
8300
8400
8500
8600
8700
8800
8900
9000
9100
9200
9300
9400
9500
9600
9700
9800
9900
10000

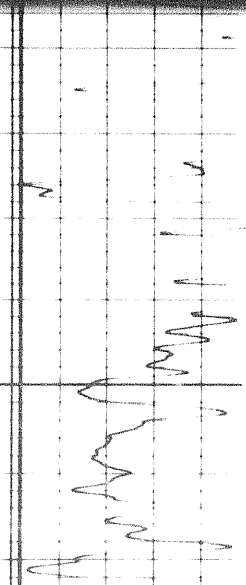

7d

Handwritten notes on the top edge of the page, including the number '25' and some illegible scribbles.

2300

2400

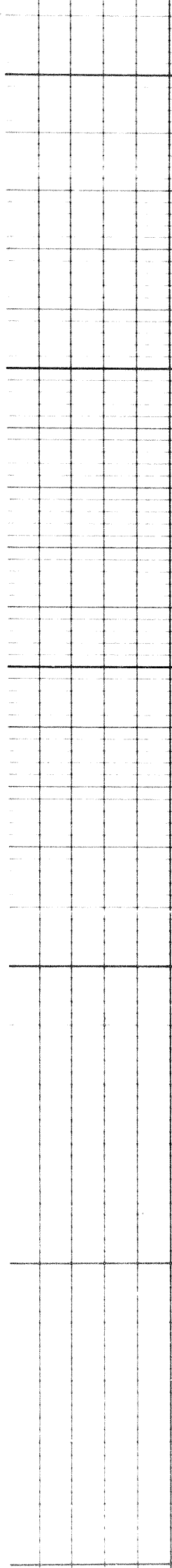
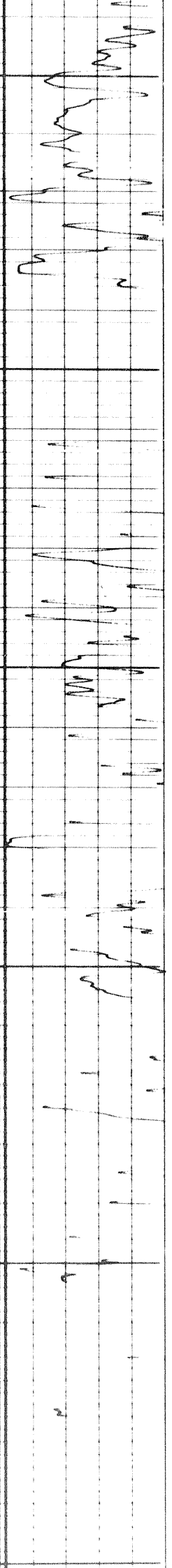

808

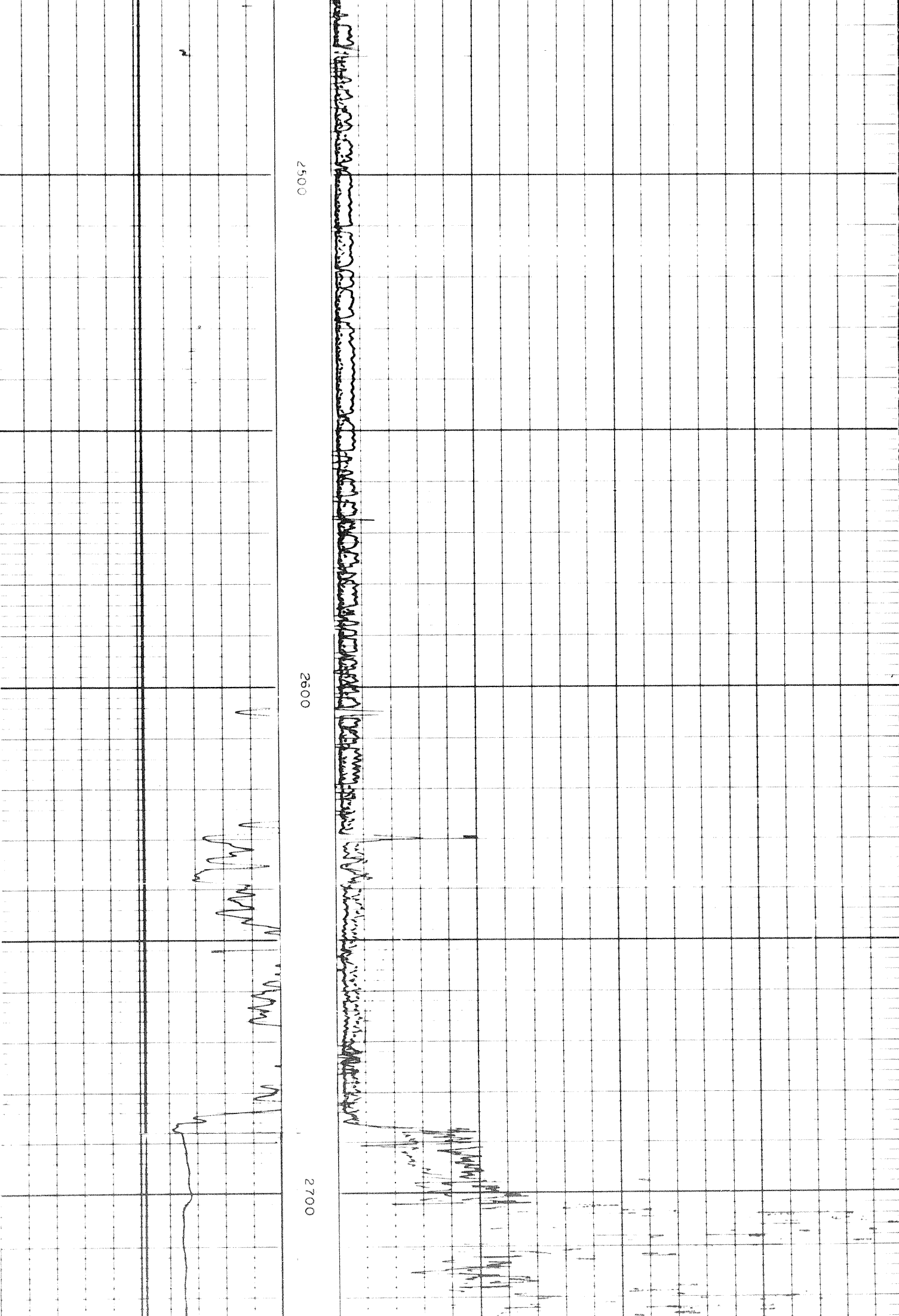

2500

2600

2700

82

2700

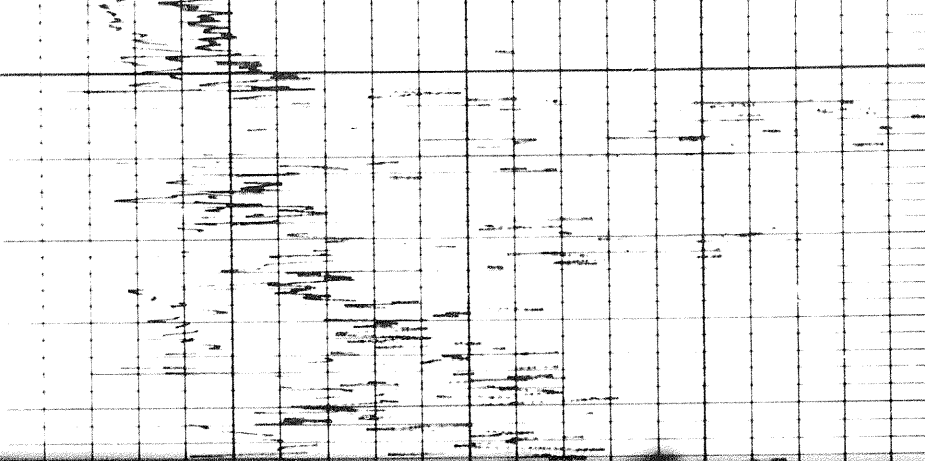

2700

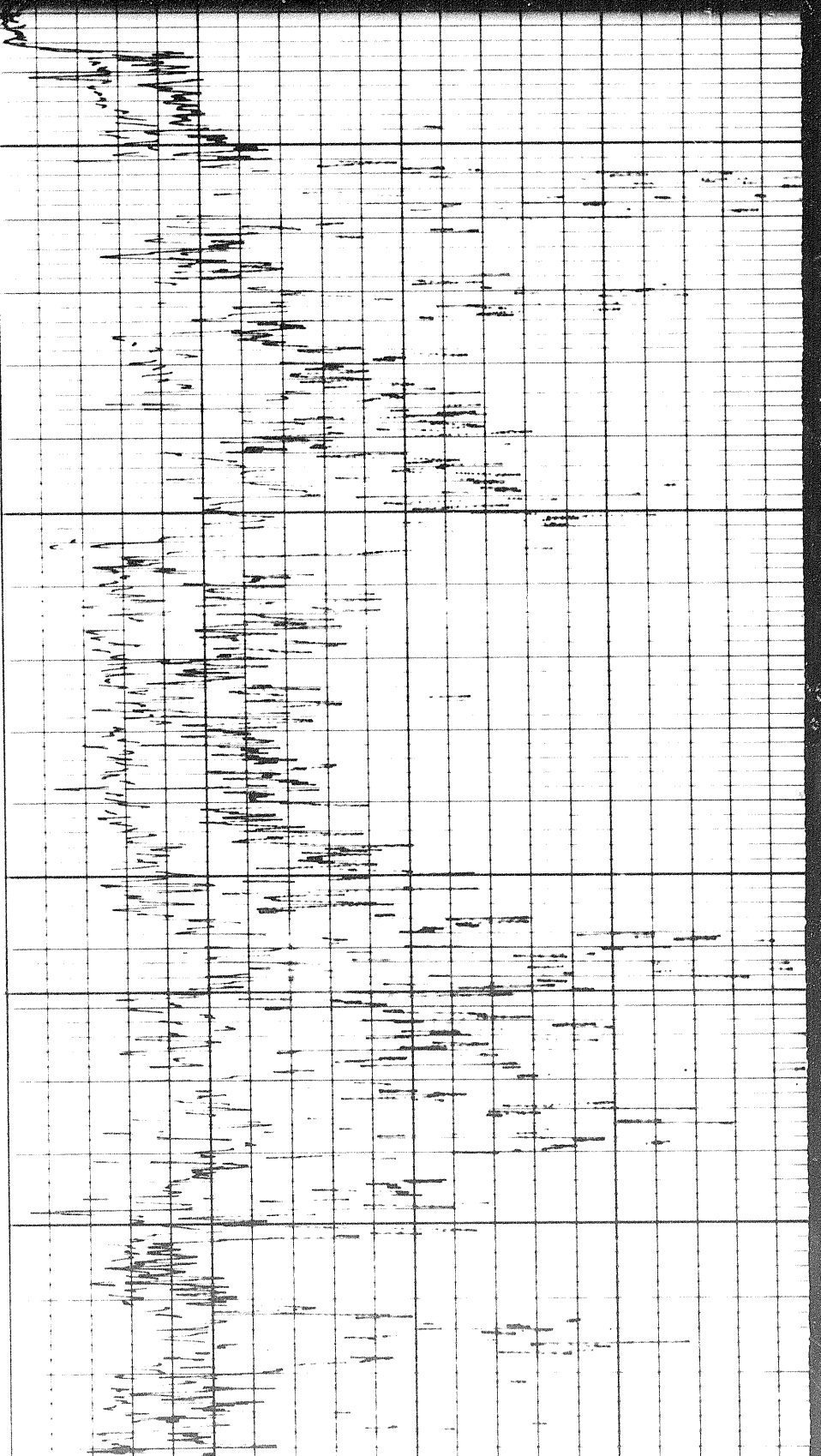

2800

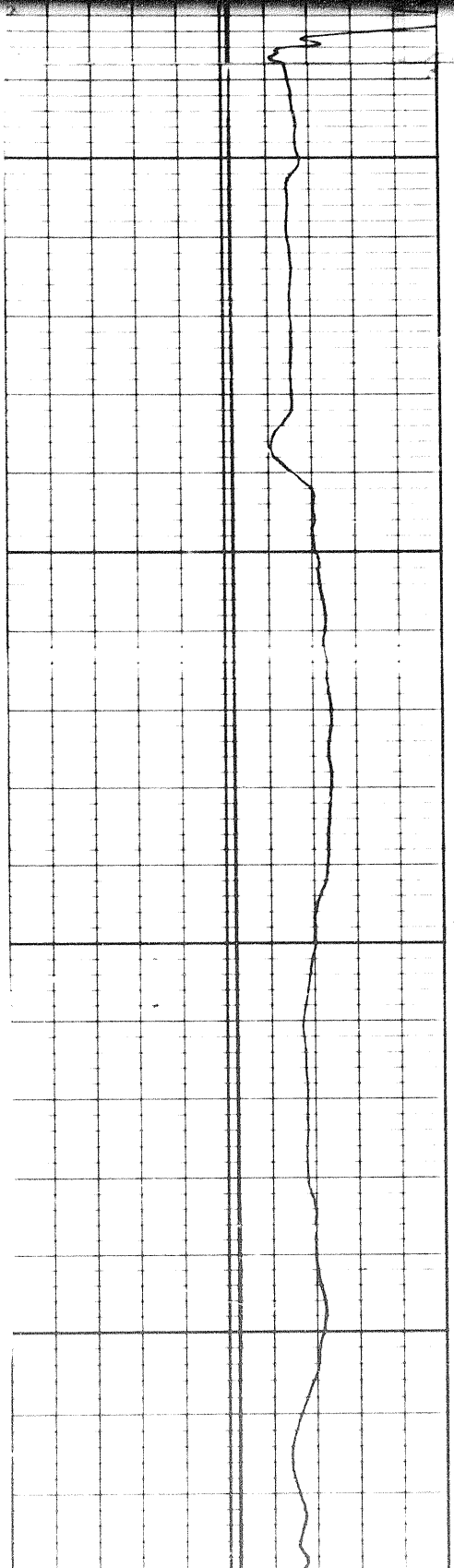

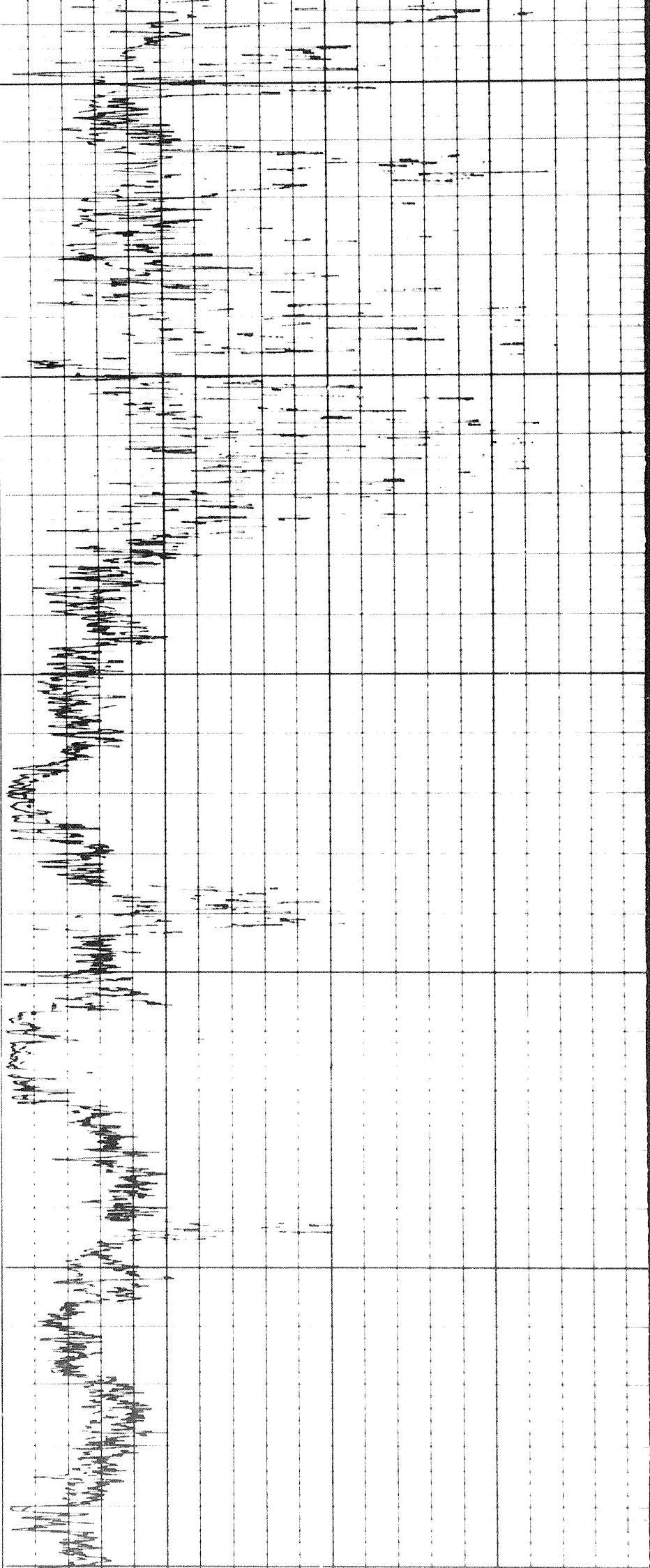

2900

3000

3100

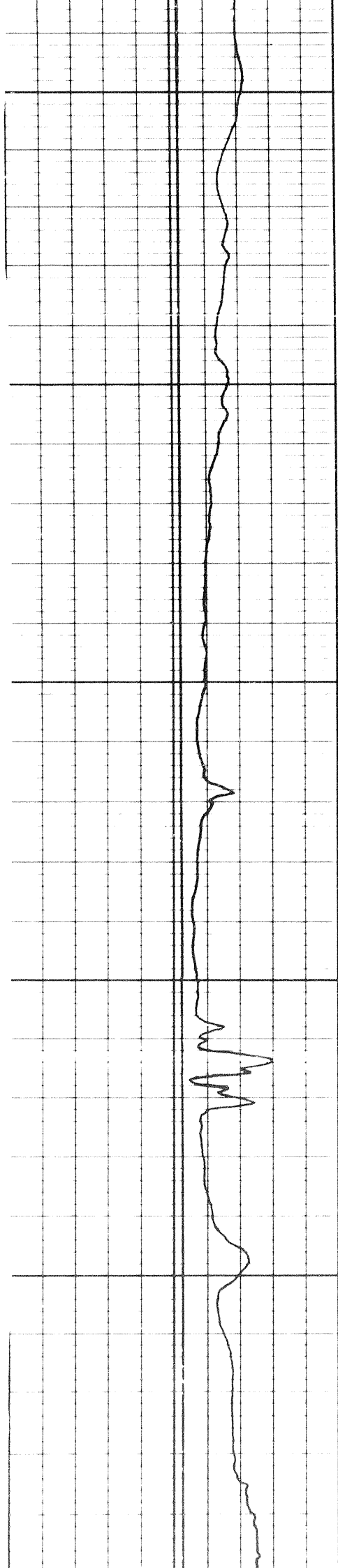

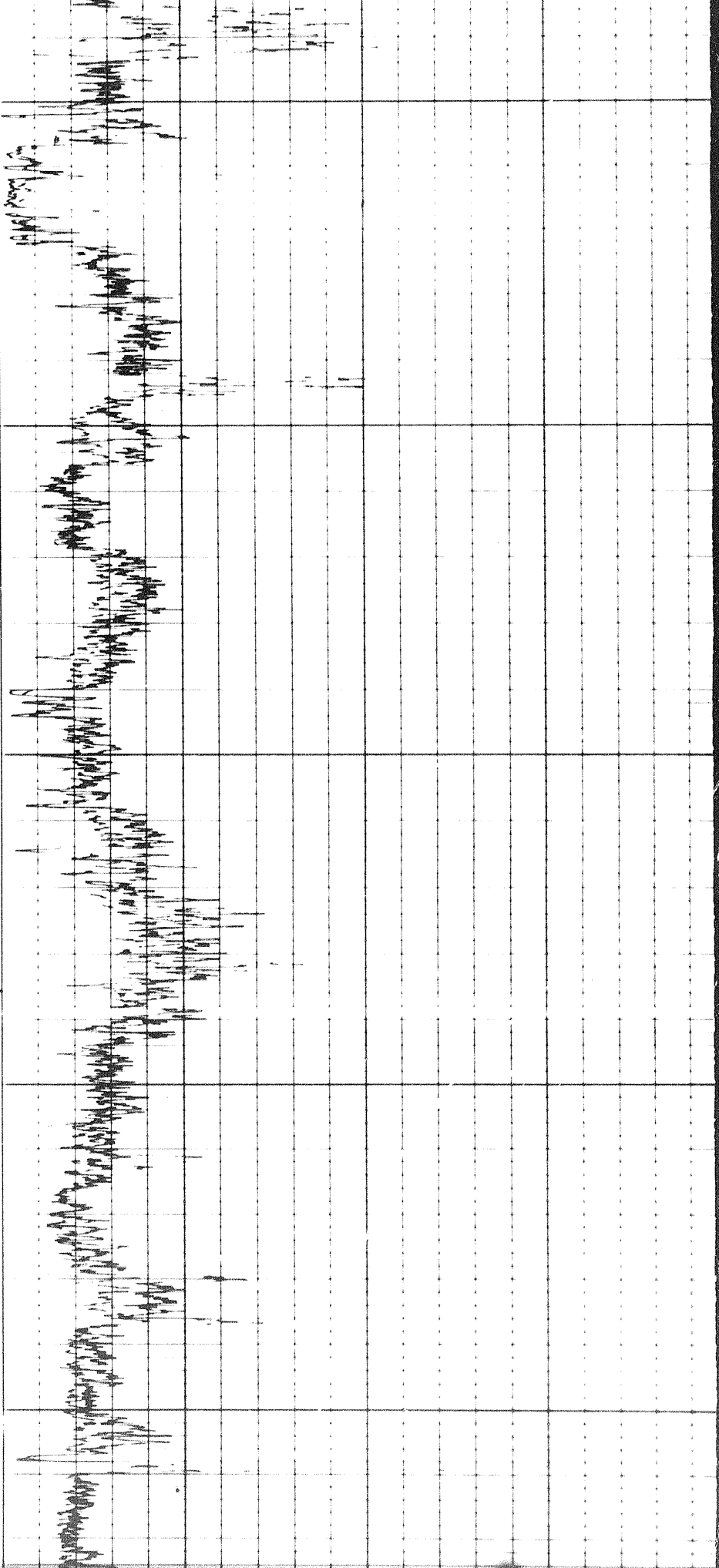

3000

3100

3200

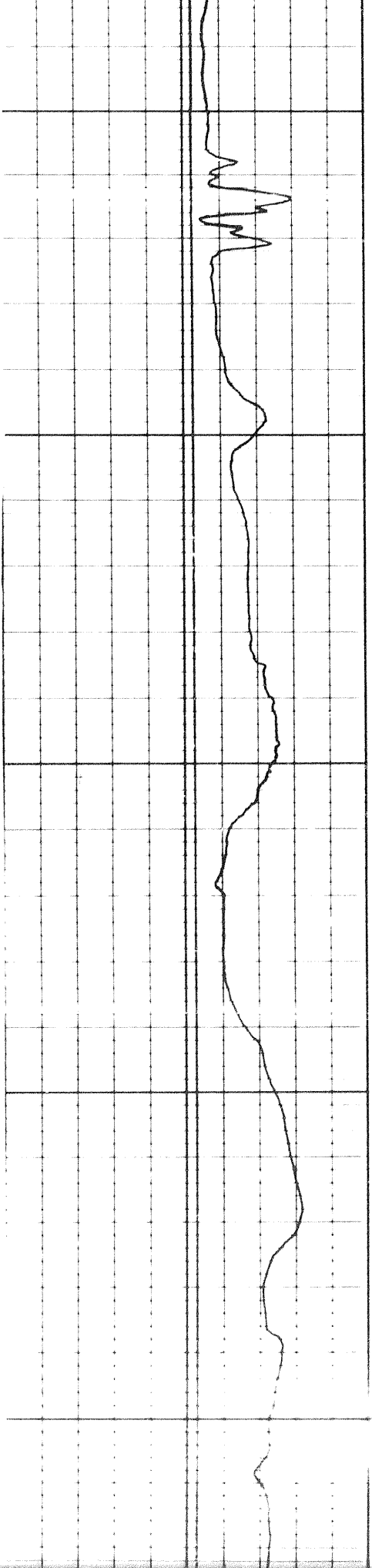

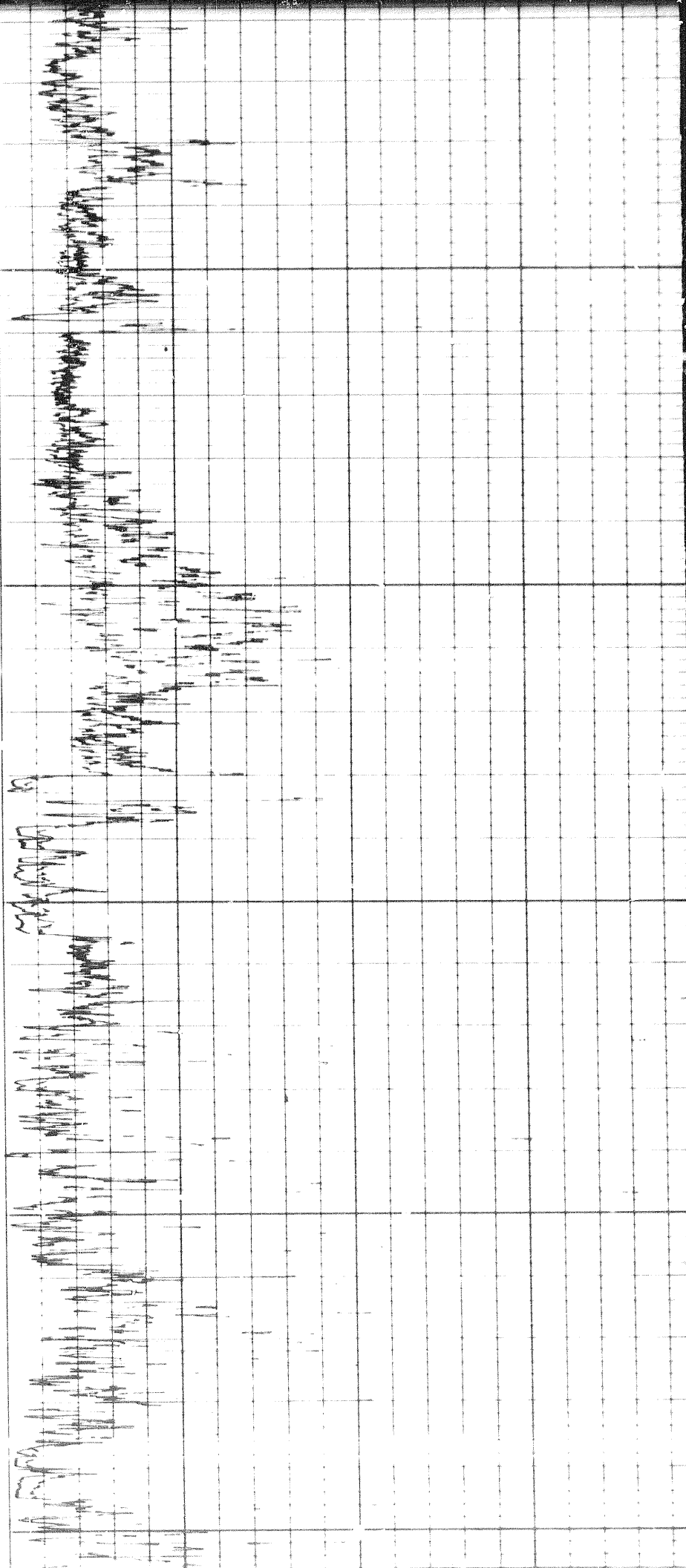

3200

3300

3400

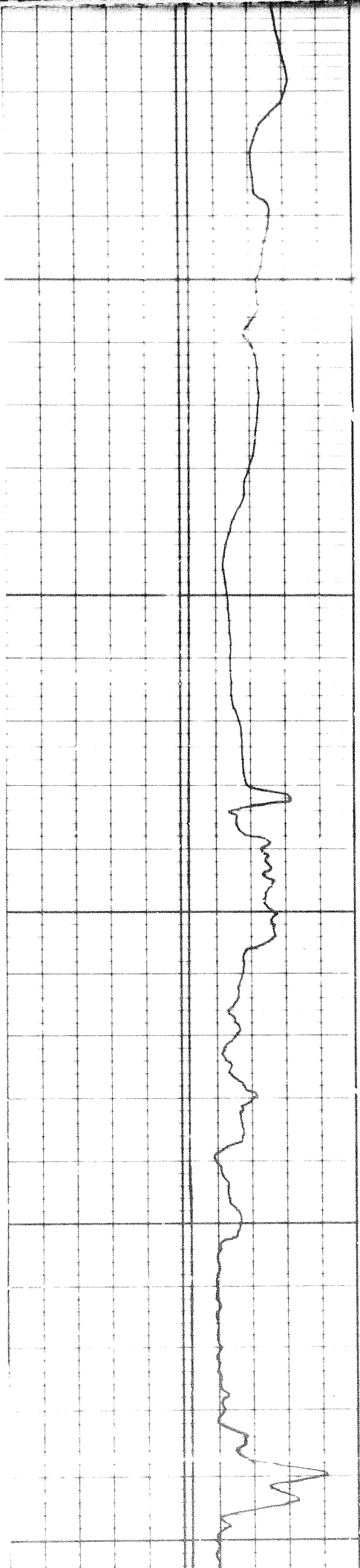

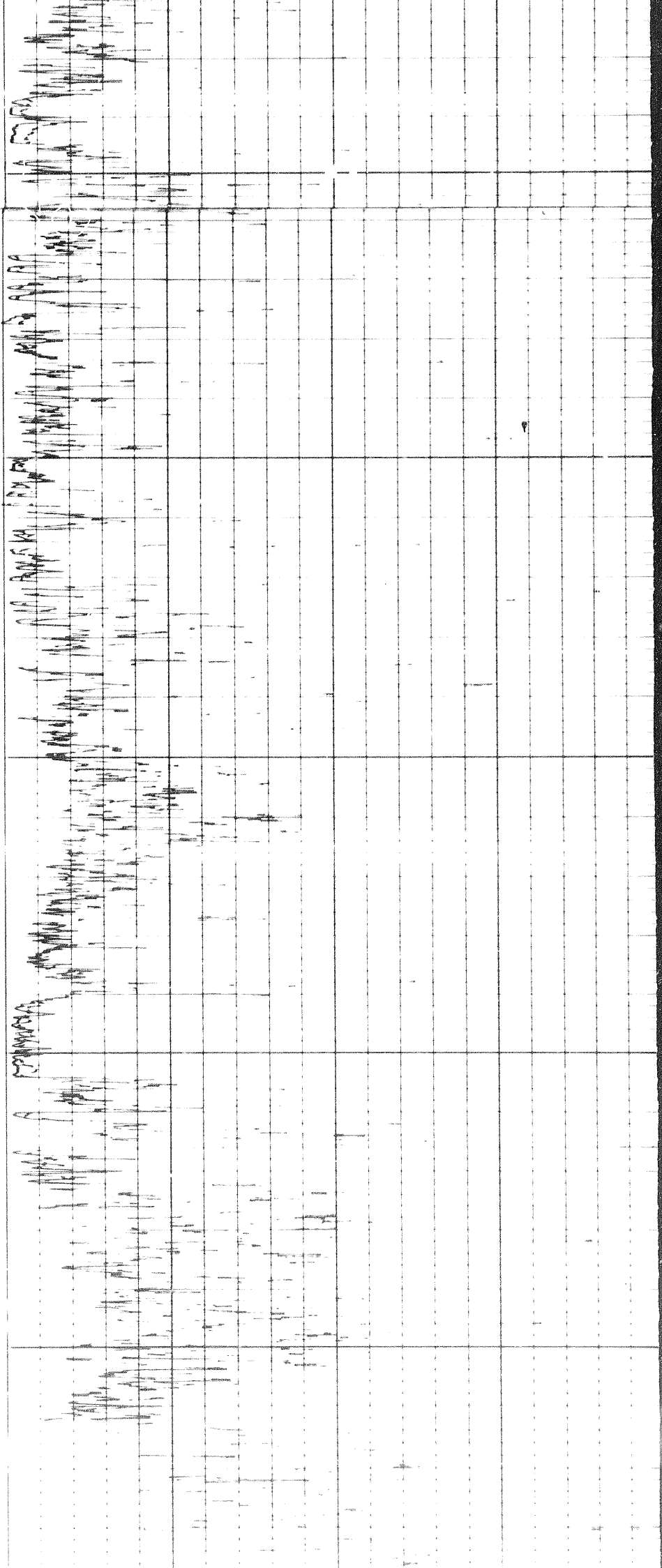

3400

3500

3600

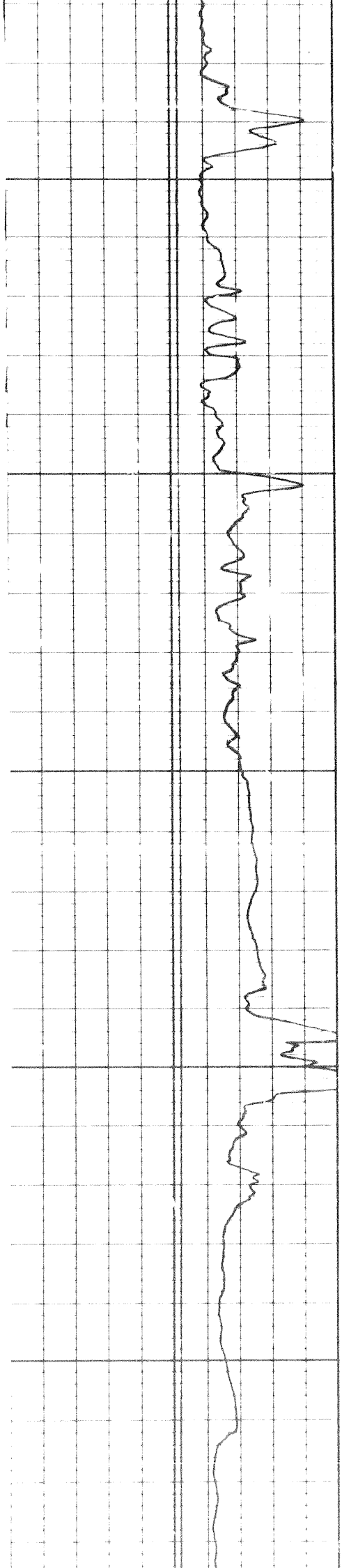

104

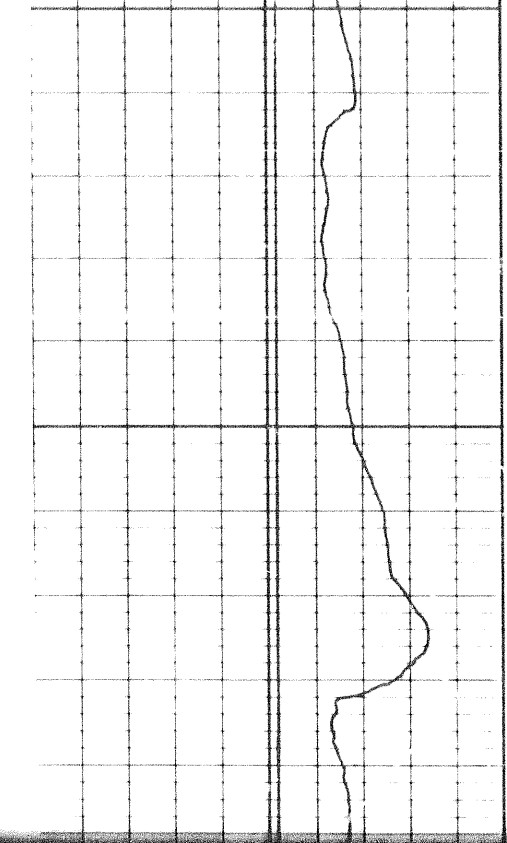

30

37

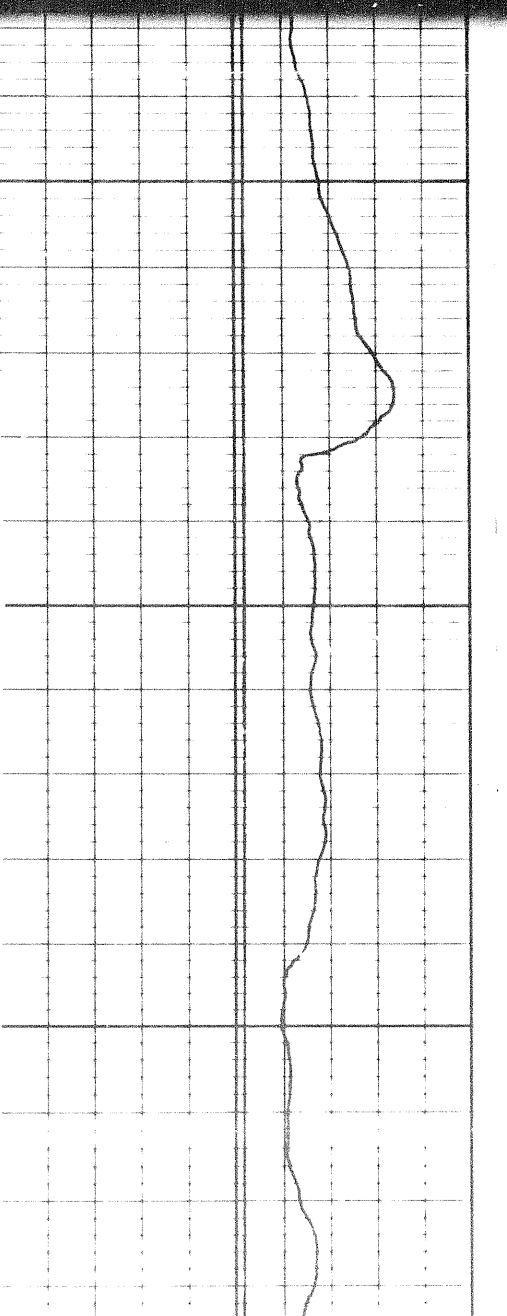
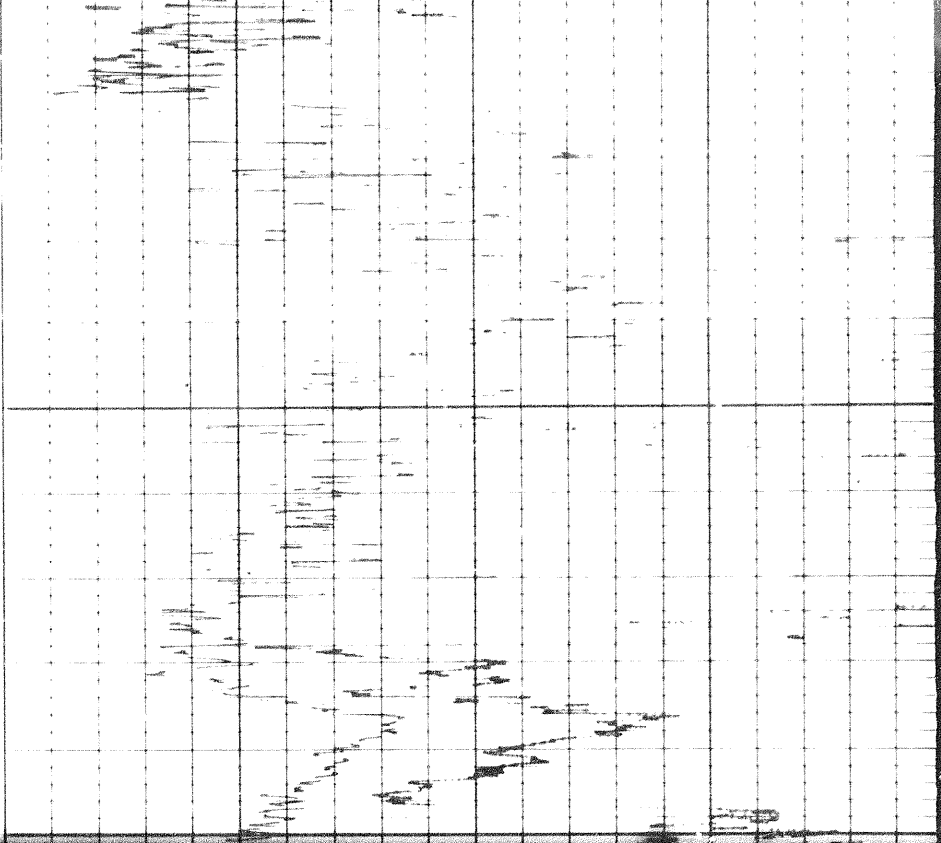

3700

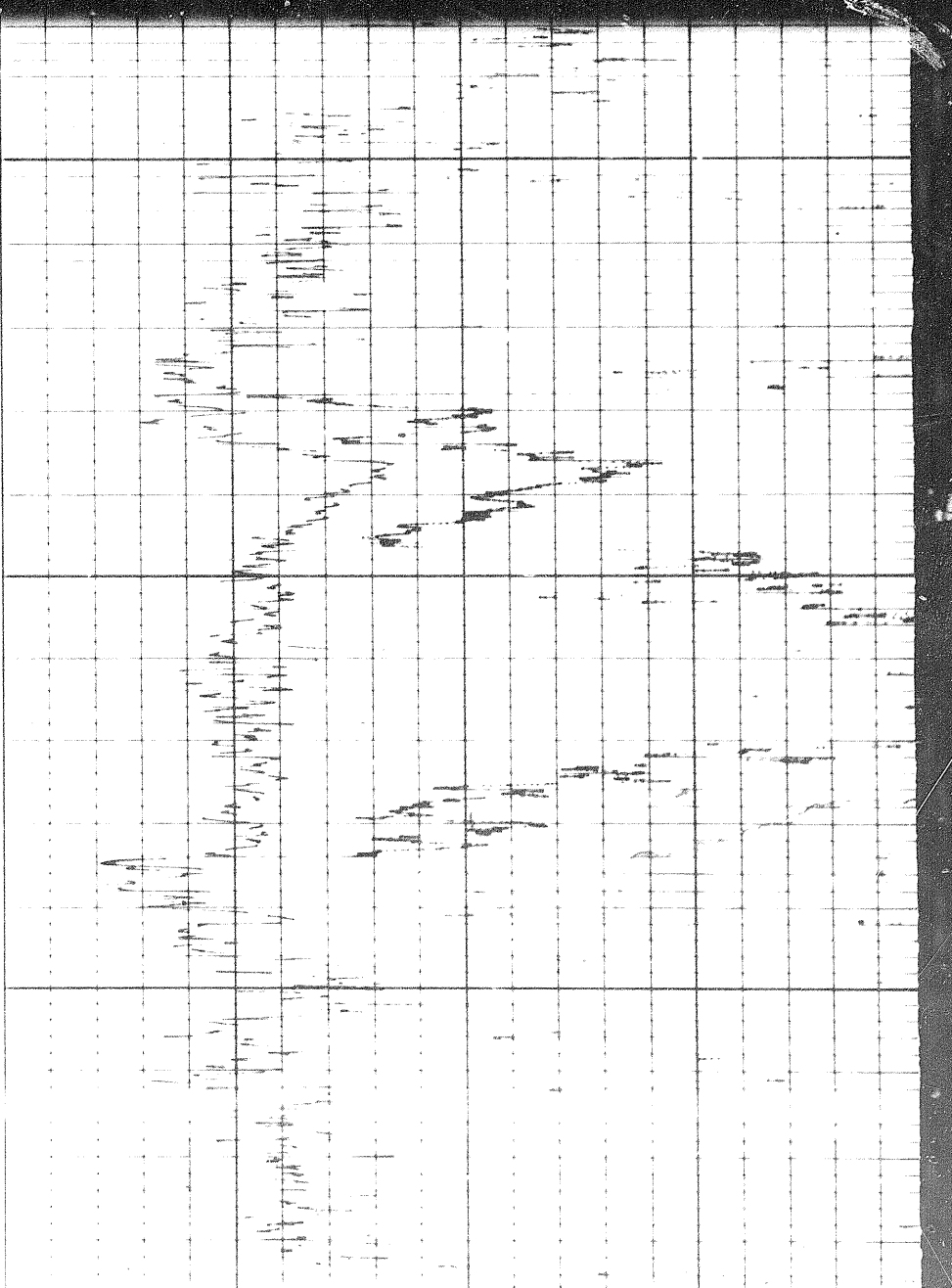

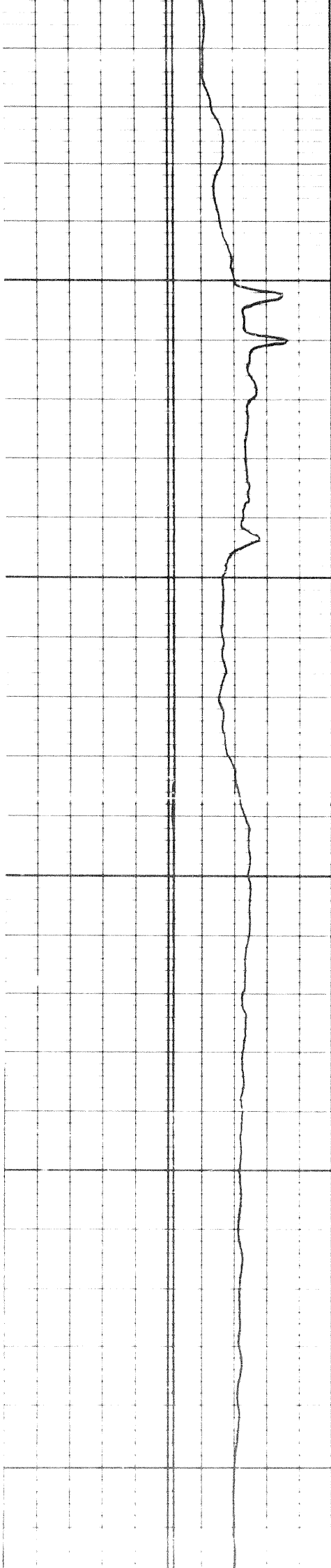

3800

3900

4000

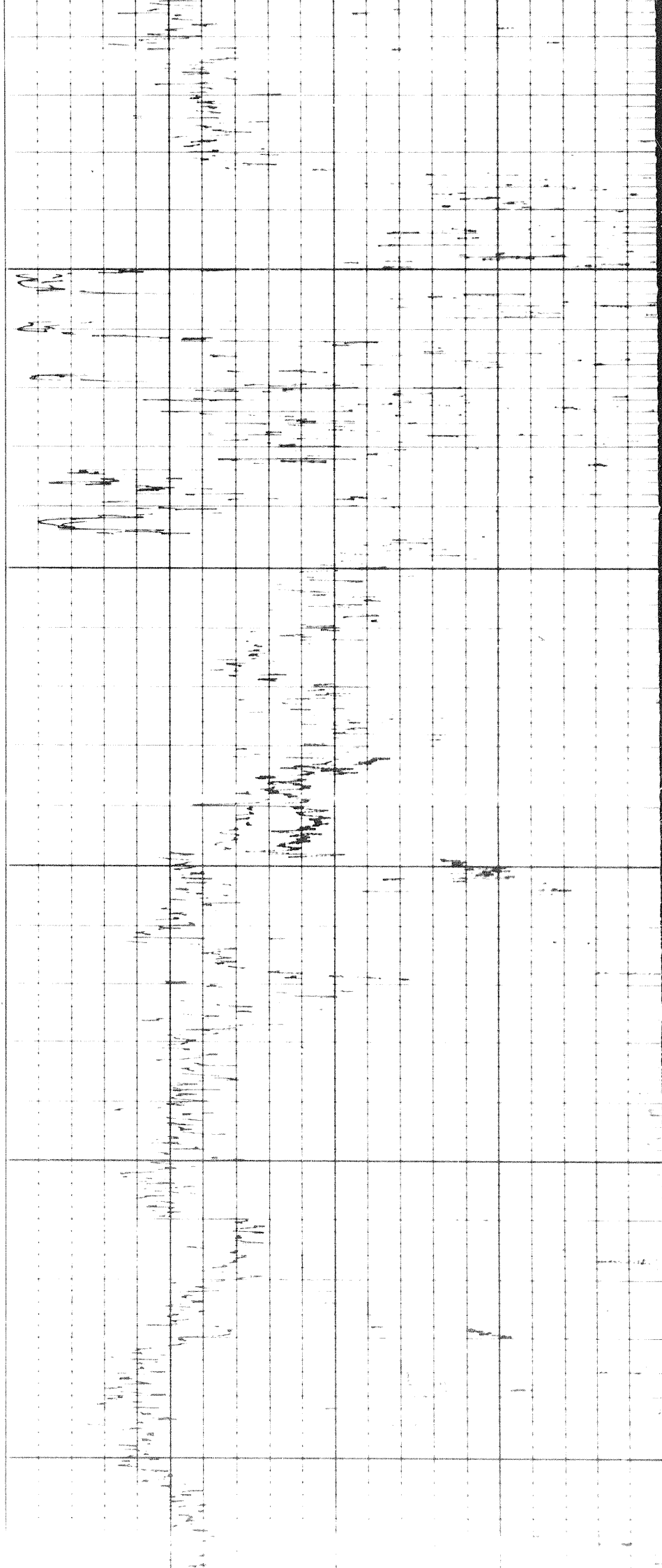

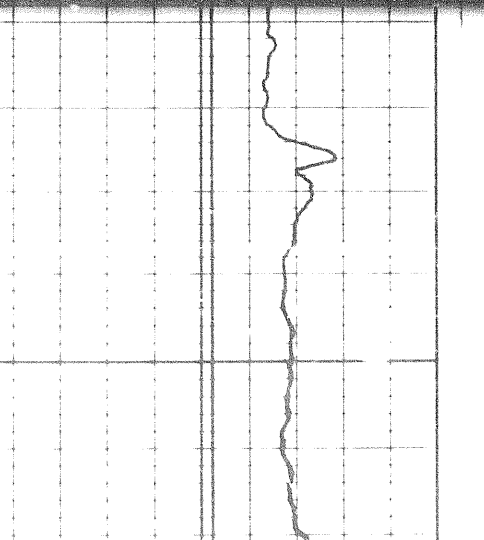
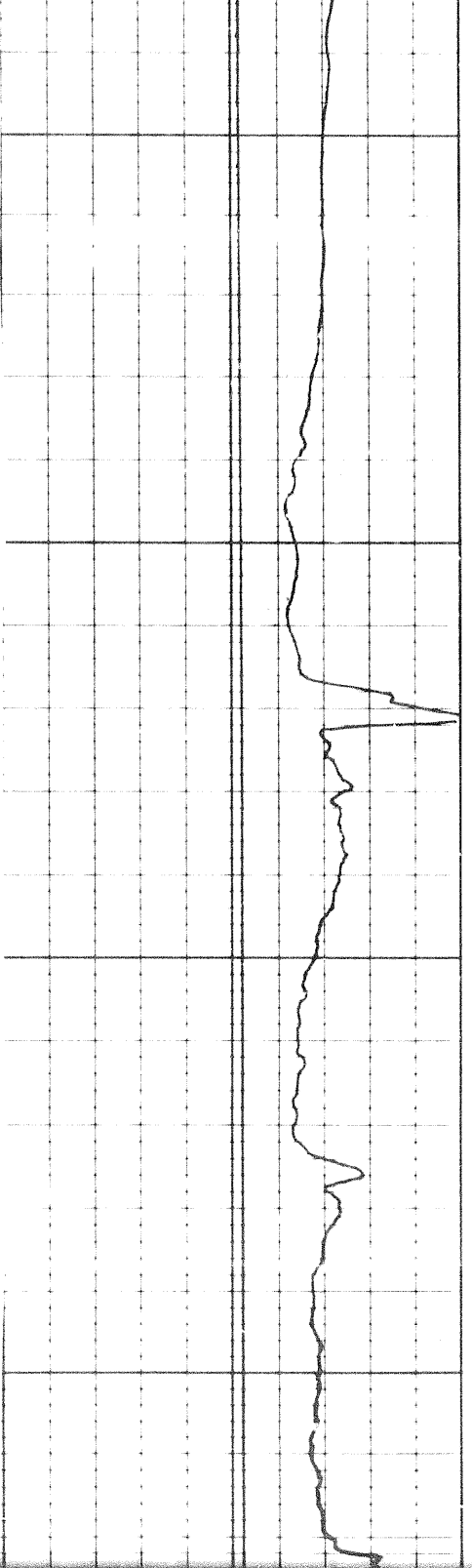
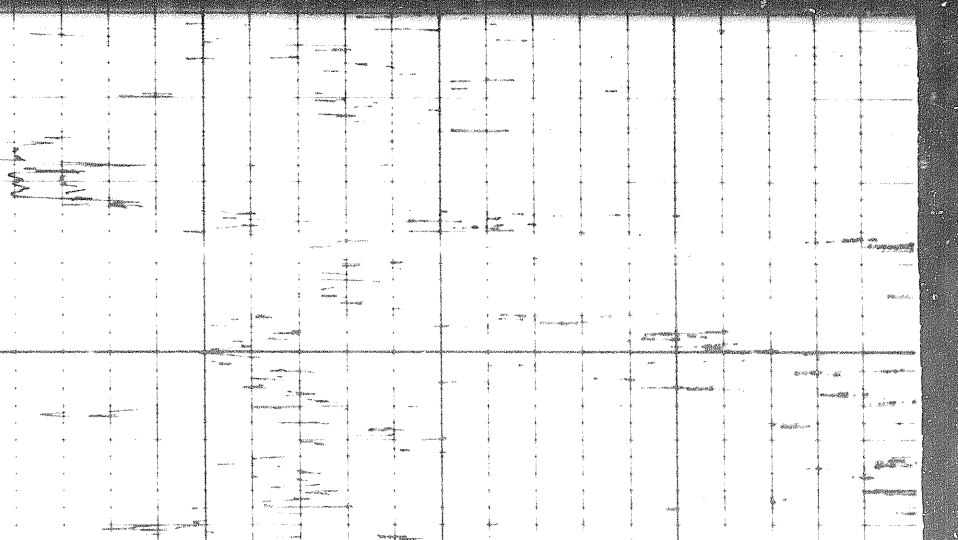
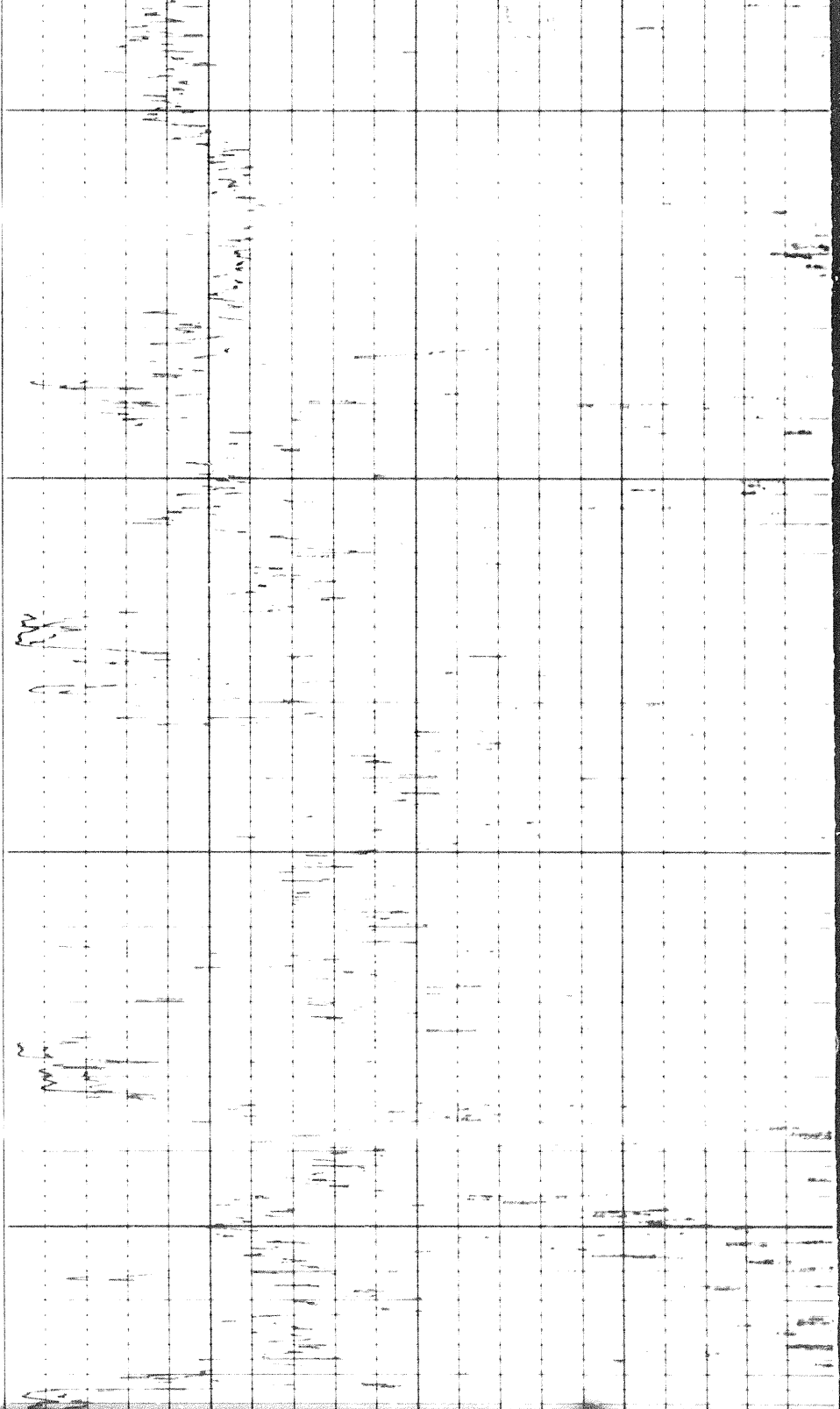

114

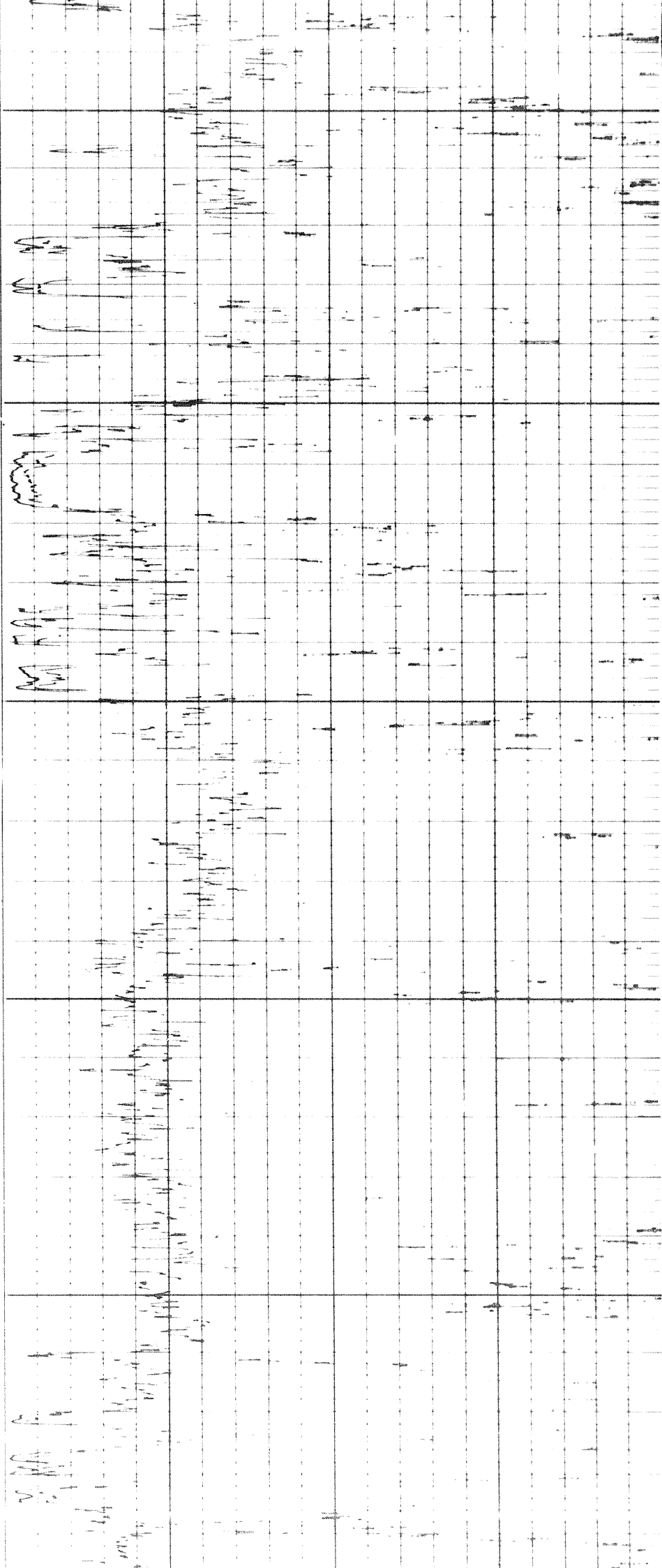

4200

4300

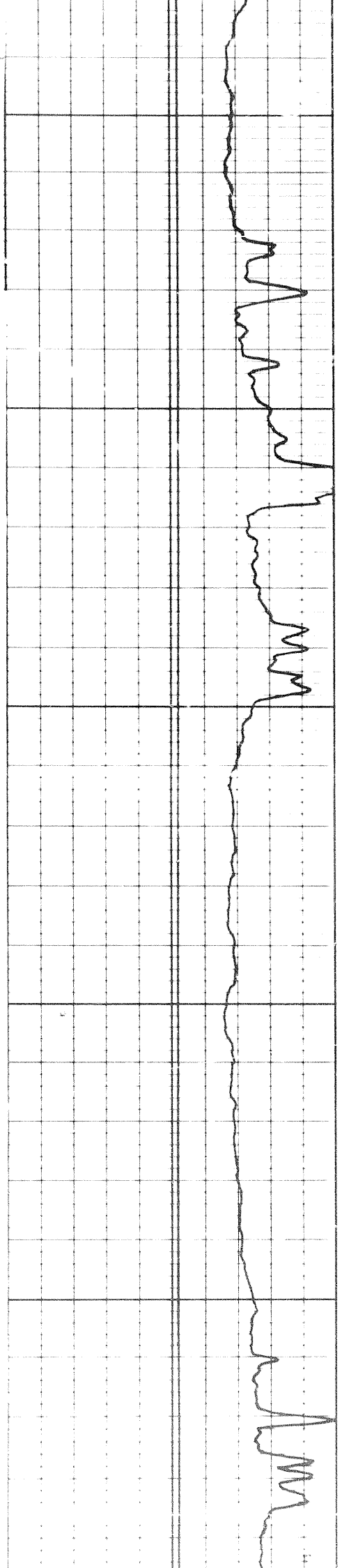

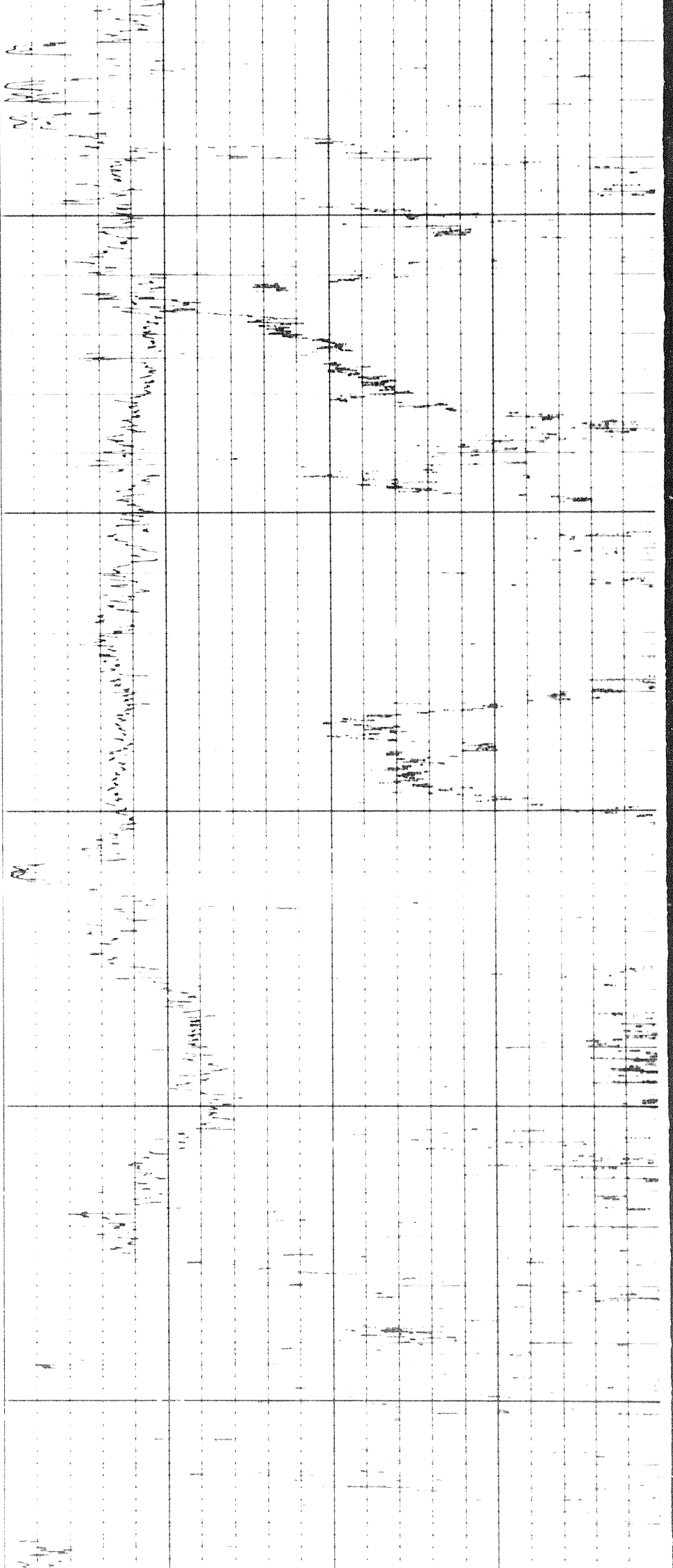

4400

4500

4600

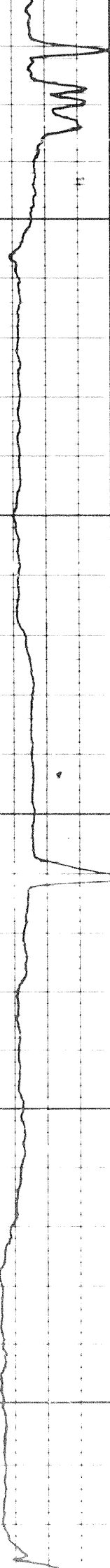

1708

128

4600

4600

4700

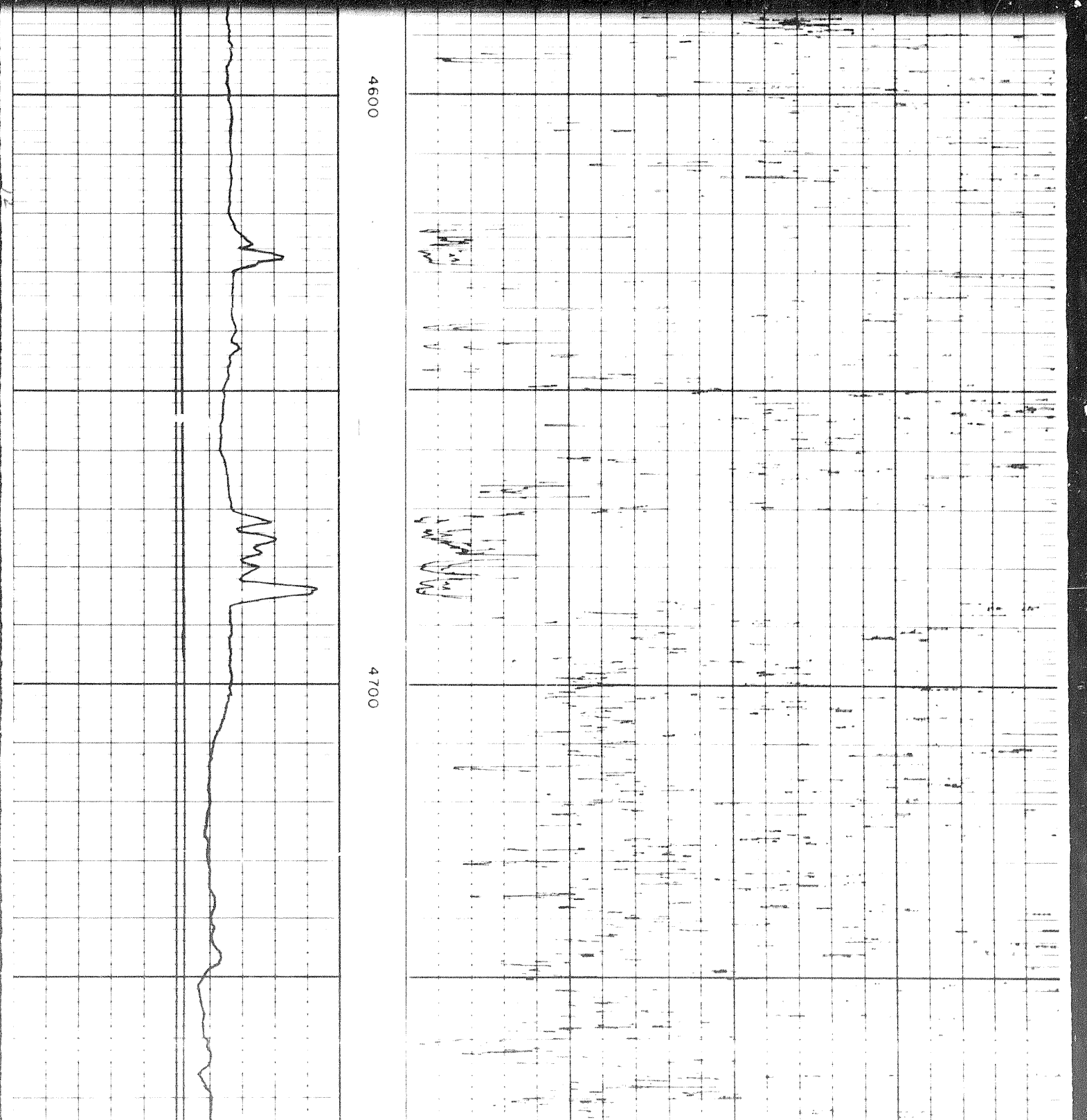

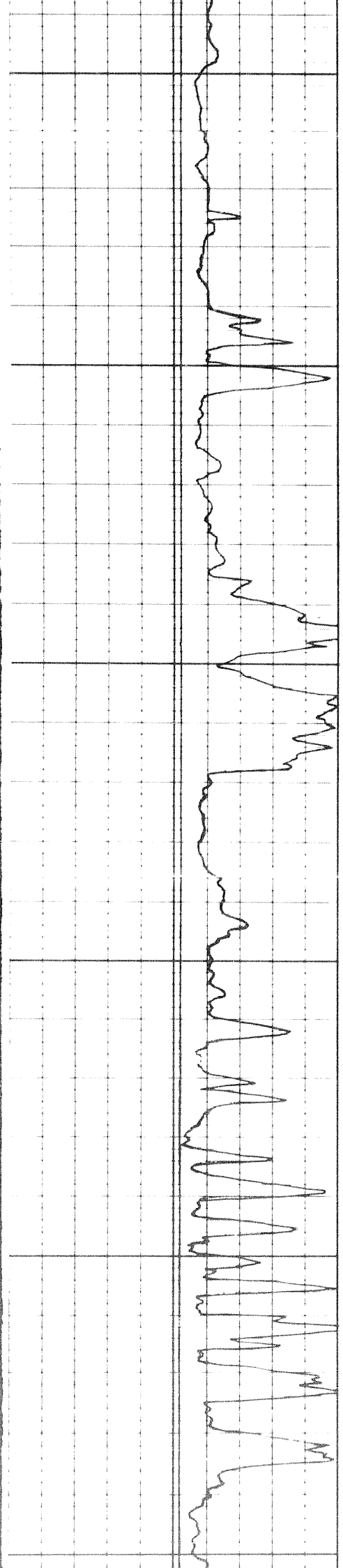

4800

4900

500

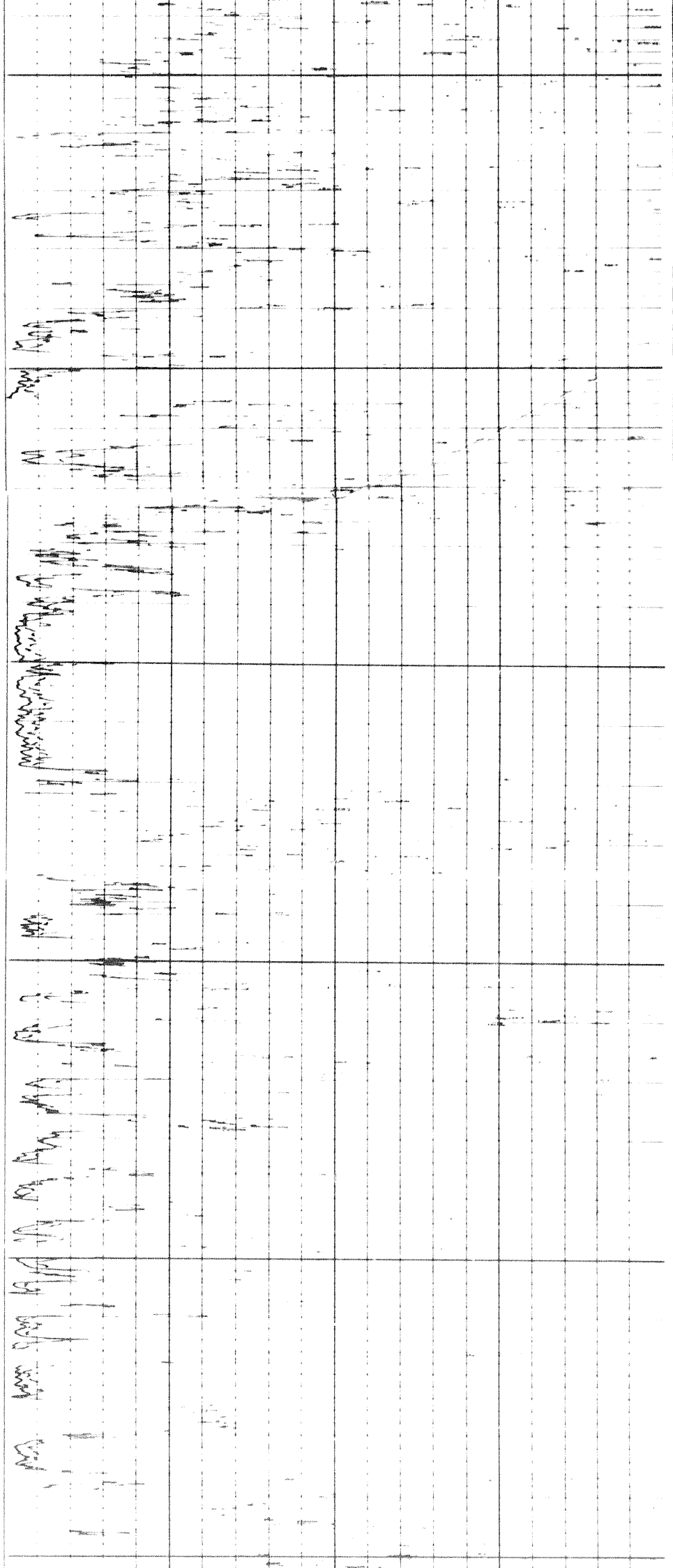

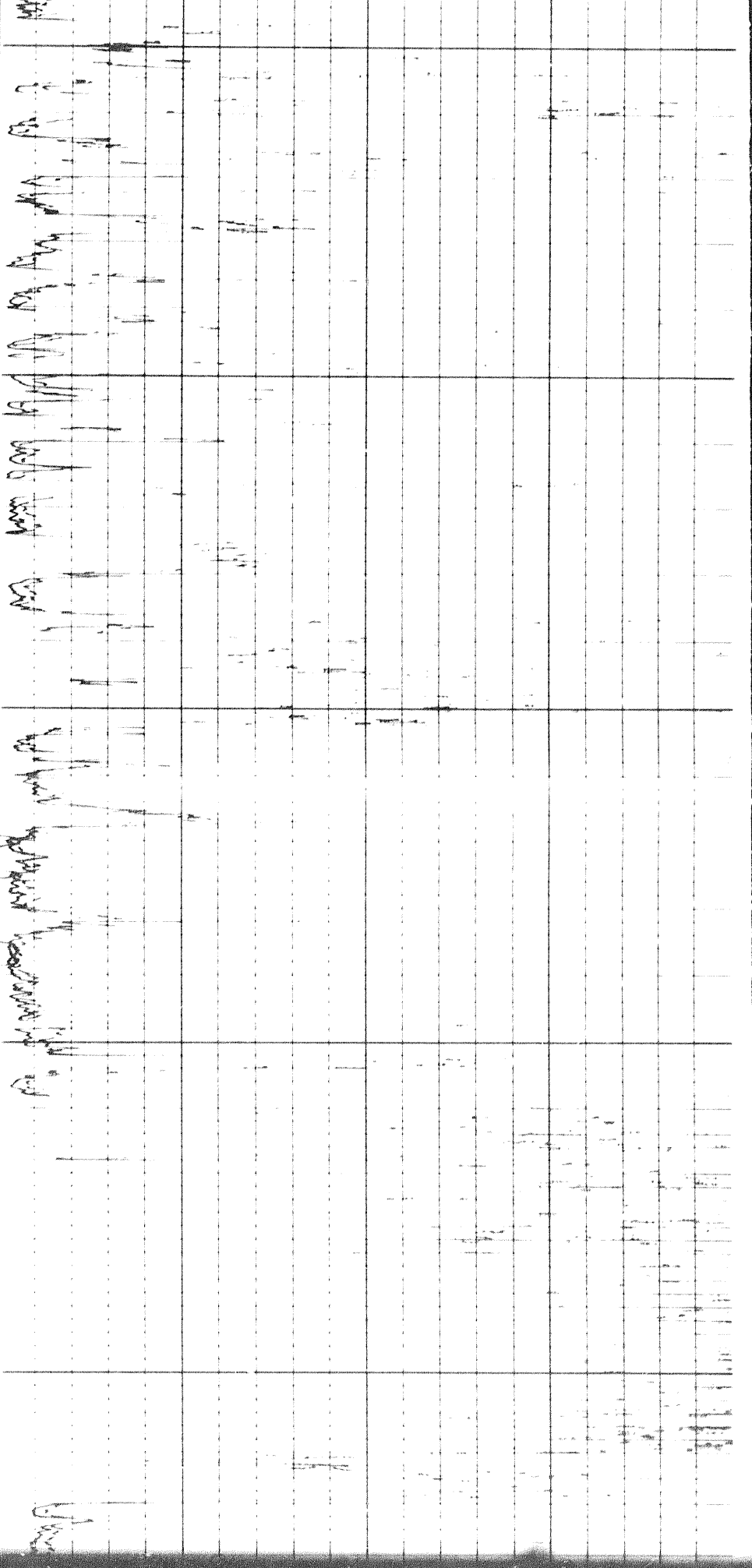

4900

5000

5100

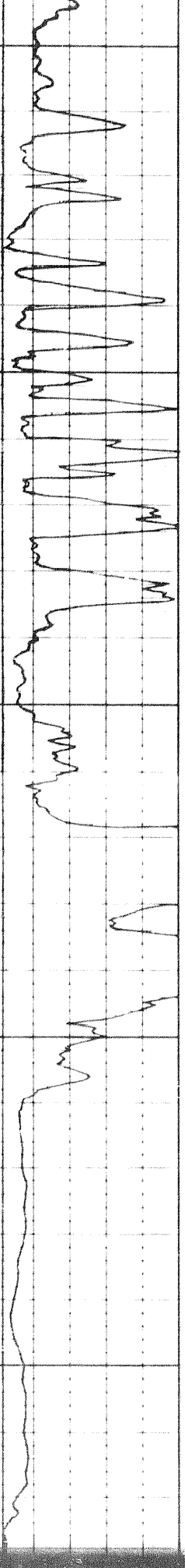

134

11

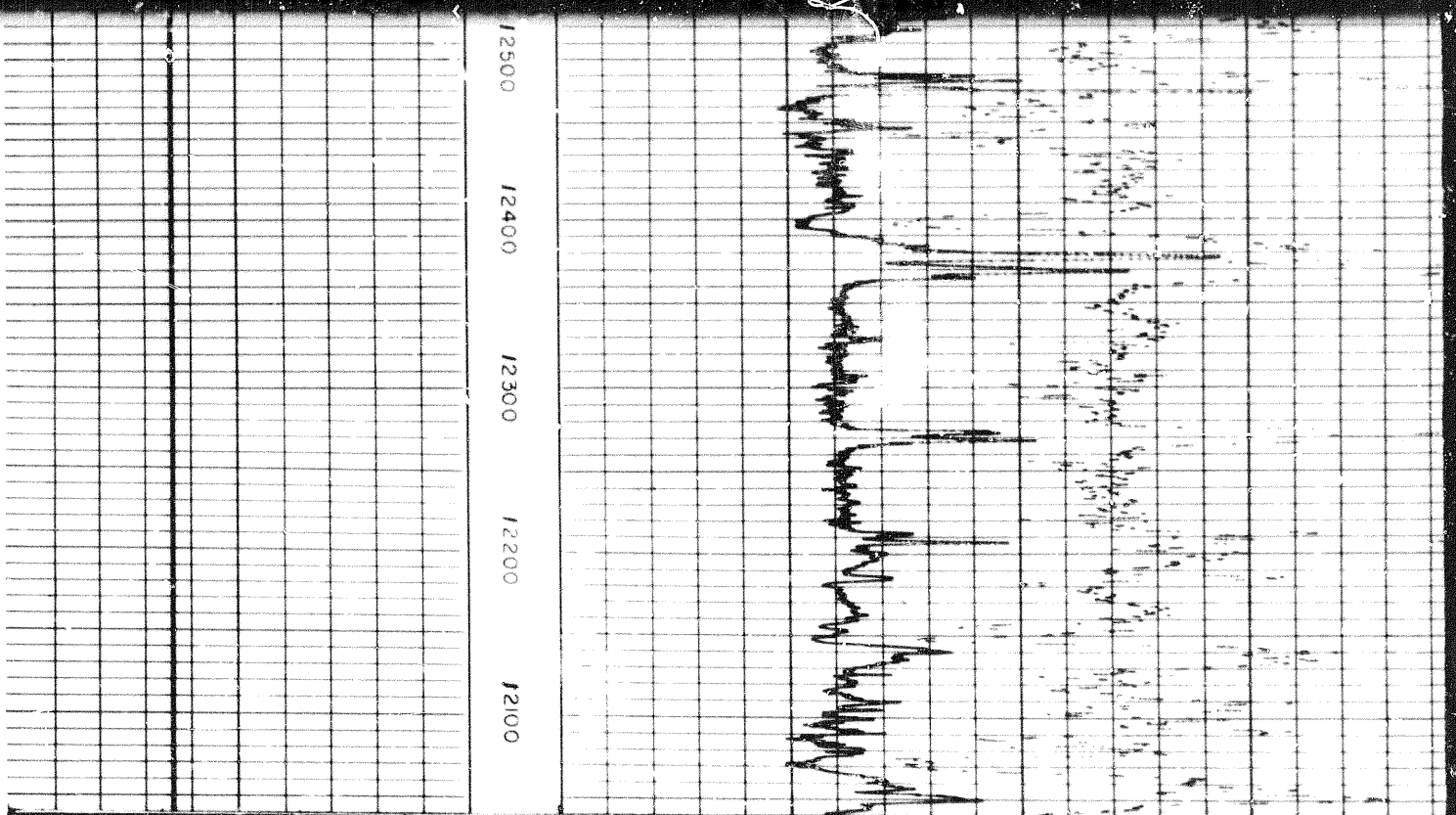

RUN #2

SURVEY WITH SONDE COLLAPSED

Apparent Rm 0.5 Ω m²/m
Depth 6000 "

2

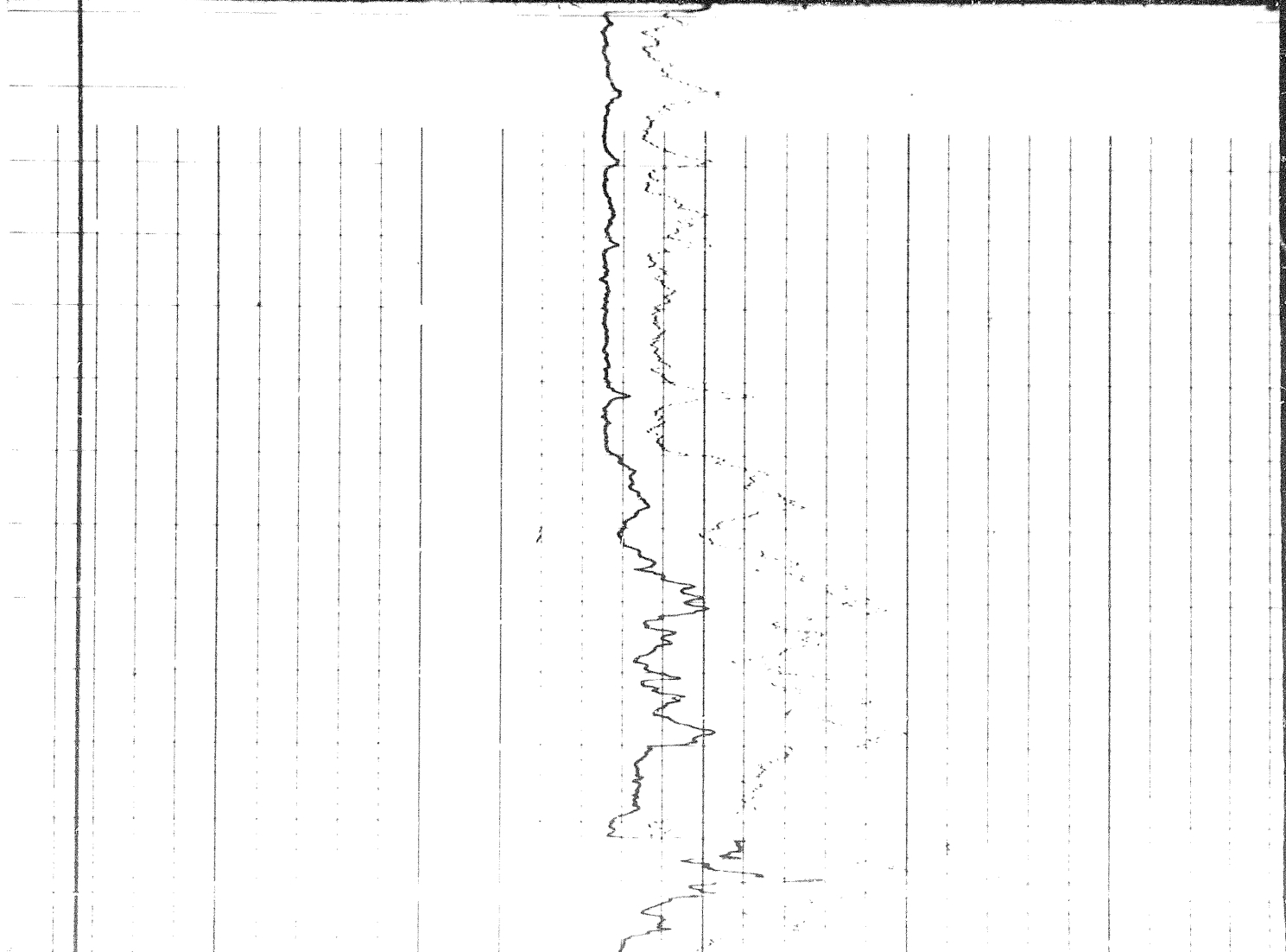

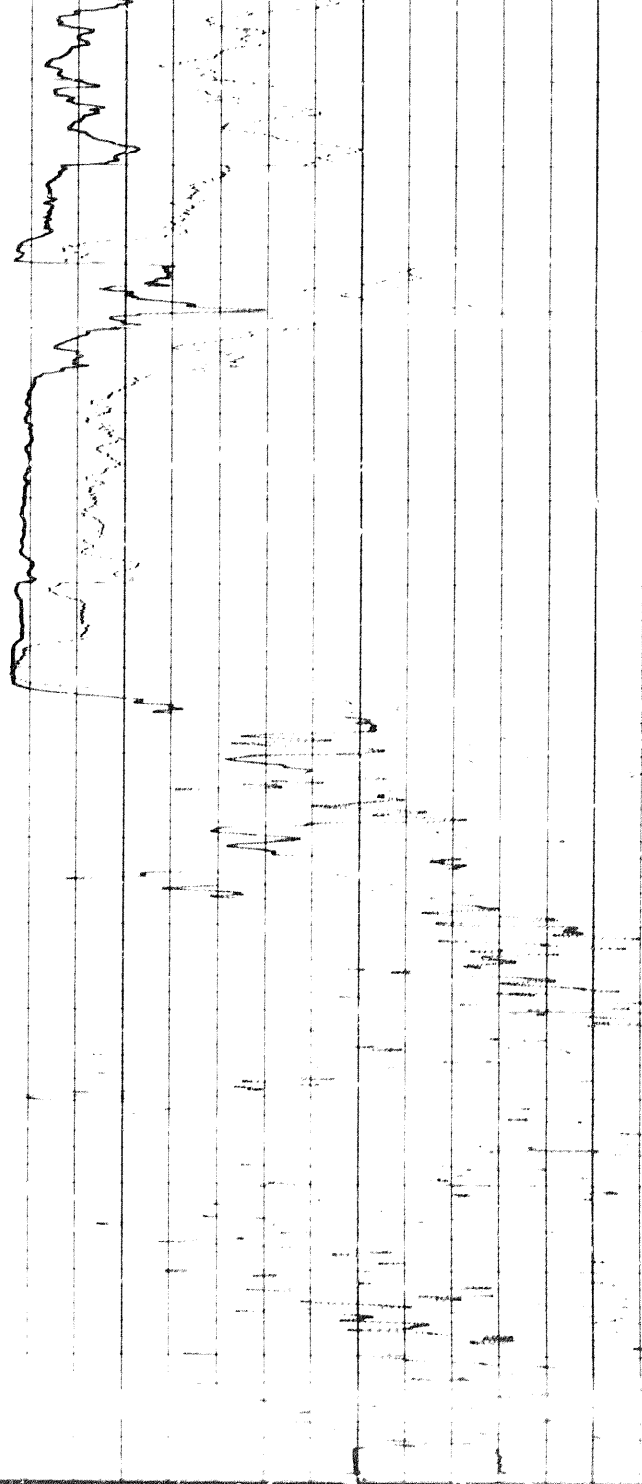

RUN #1

SURVEY WITH SONDE COLLAPSED

Apparent Rm 2.5 Ω m²/m
 Depth 1600 ft

1800
1700
1600
1500

