

Schlumberger

SCHLUMBERGER OF CANADA Calgary Alberta

**BOREHOLE COMPENSATED SONIC LOG**

PROVINCE: YUKON TERRITORIES  
 FIELD: WILDCAT  
 WELL: SKELLY GETTY MOBIL ARCTIC RED YT C-60  
 COMPANY: SKELLY OIL OF CANADA LTD.

COMPANY: SKELLY OIL OF CANADA LTD.  
 WELL: SKELLY GETTY MOBIL ARCTIC RED YT  
 FIELD: WILDCAT  
 PROVINCE: YUKON TERRITORIES  
 LOCATION: 66 49' 00" N LAT  
 133 55' 19" W LONG  
 Permanent Datum: GL Elev: 285  
 Log Measured From: KB 17 Ft Above Perm Datum  
 ELEV: KB 302  
 GL 285  
 CBF

Date	26 JAN 72	13 MAR 72
Run No	ONE	TWO
First Reading	1196	8500
Lost Reading	217	1200
Feet Measured	979	8528
Depth Reached	1198	8531
Bottom Driller	1202	1202
Csg SOC	217	1202
Csg Driller	217	1202
Mud Nature	WATER	FRESH-GEL
Dens Visc	52	5.1
Mud pH		9.7
Writer Loss		8.4
Res @ BHT	3.73 @ 52	5.10 @ 65
Rml @	2.00 @ 97	3.90 @ 70
Rmc @		1.80 @ 182
Bit Size	12 1/4"	6.10 @ 68
Spoon	2	8 3/4"
Oper. Rig Time	6 HRS	
Tuck No	OSU-C 343 REM	OSU-C 343 REM
Recorded By	MCCOMB	WILSON
Witness	SUTHERBY	SUTHERBY & HARALDSON

REMARKS: 12 APR 72 CAL PK  
 Drilling Stopped 2000 / 26th Circulation Stopped 0800 / 27th Tool on Bottom 1030 / 27th 1st Run Service Order # 3621  
 B.H.T. 97 °F

AT CHECKED IN CASING AFTER SURVEY

Caliper No.	D 865
Cartridge No.	A 79
Panel No.	GA 106
Sonde No.	D 230
Centralizer Type	STANDOFF 6 CALIPER

RUN TWO RECORDED SHALLOW

8500' - 20'	4000' - 12'
8000' - 19'	3000' - 9'
7000' - 17'	2000' - 8'
6000' - 15'	1200' - 6'
5000' - 14'	

GAMMA RAY CALIBRATION

Background CPS.	Test Source CPS.	Galv. Increase Divisions	Panel Sens. Tap for Cal.
10	390	10.0	CAL

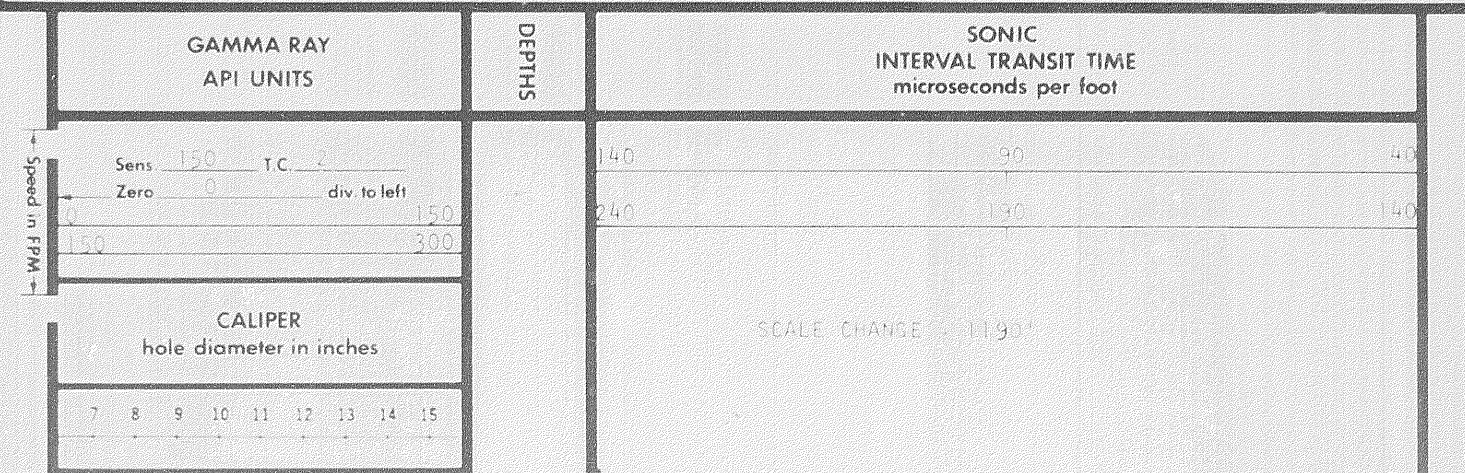

CALIPER  
hole diameter in inches

7 8 9 10 11 12 13 14 15

SCALE CHANGE 4 1190'

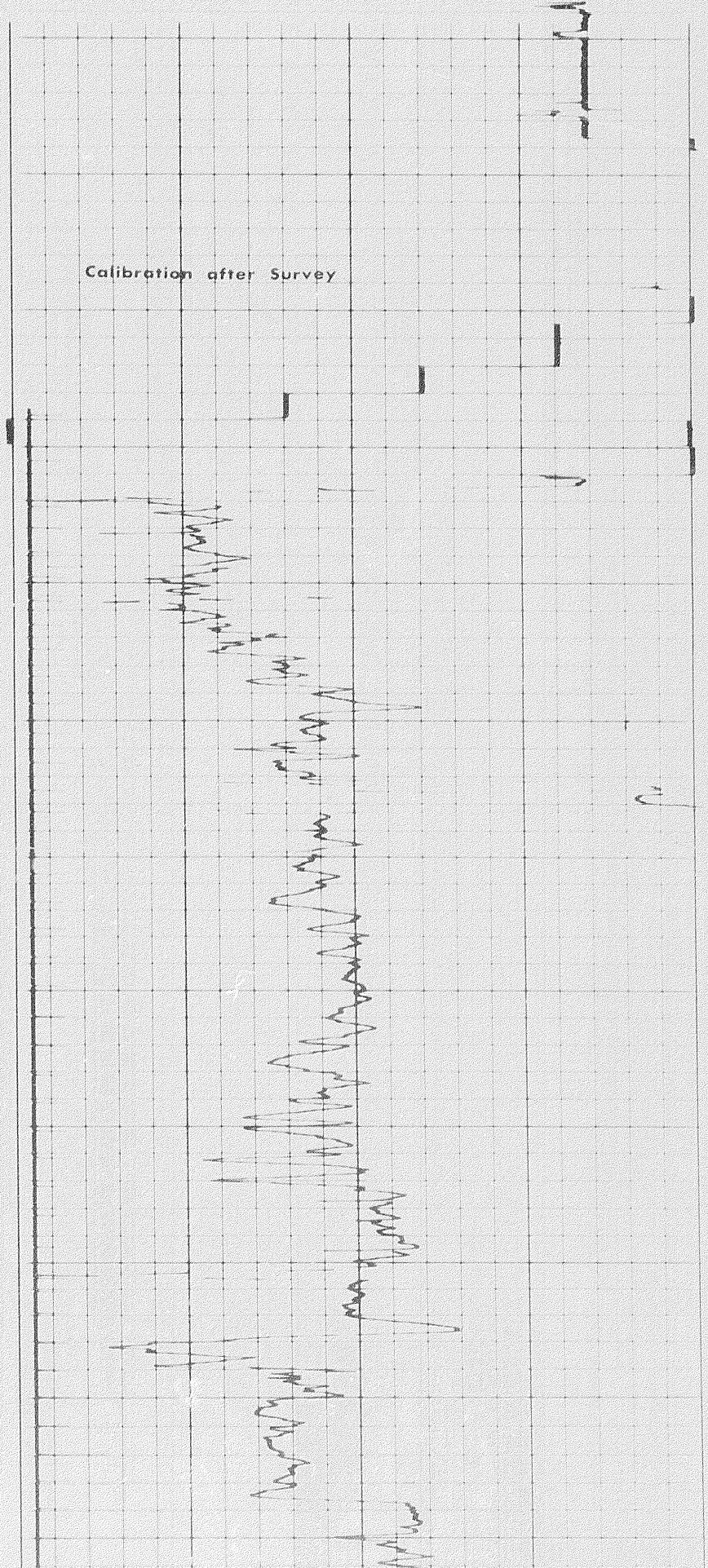
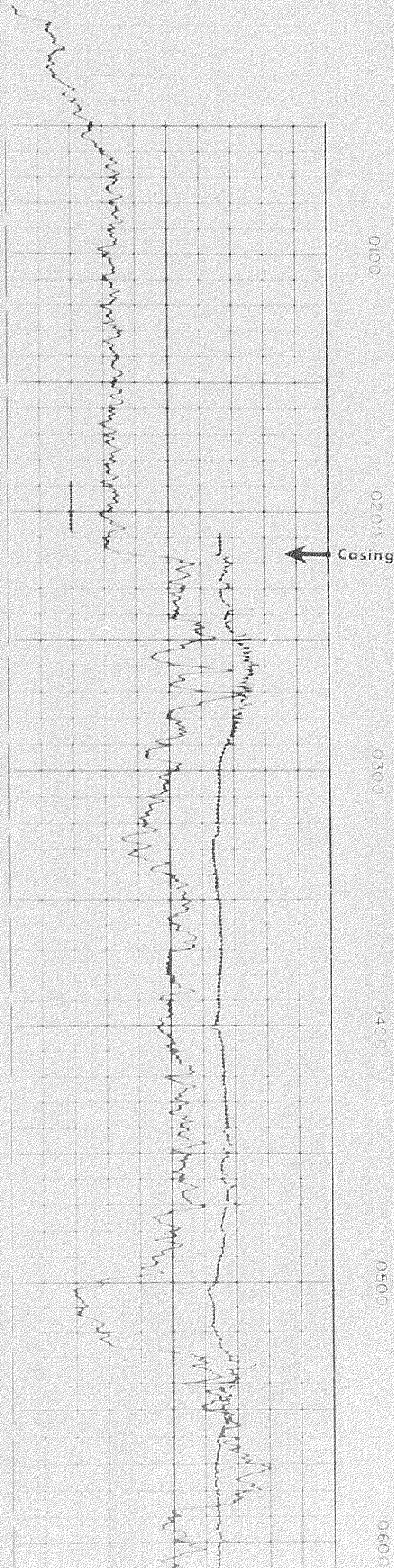

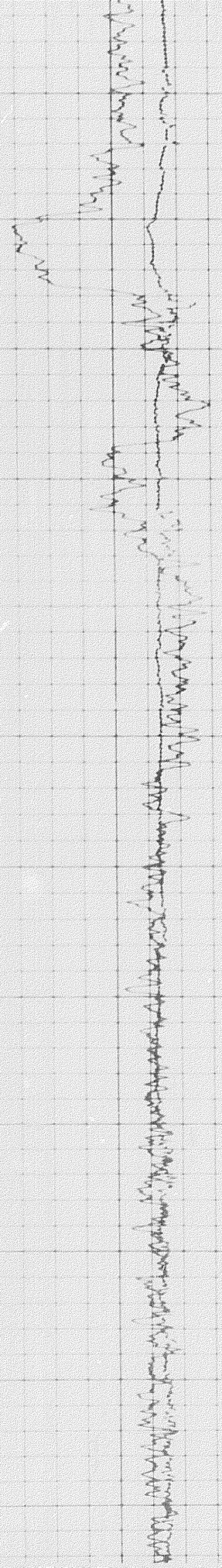

0050

0600

0700

0800

0900

1000

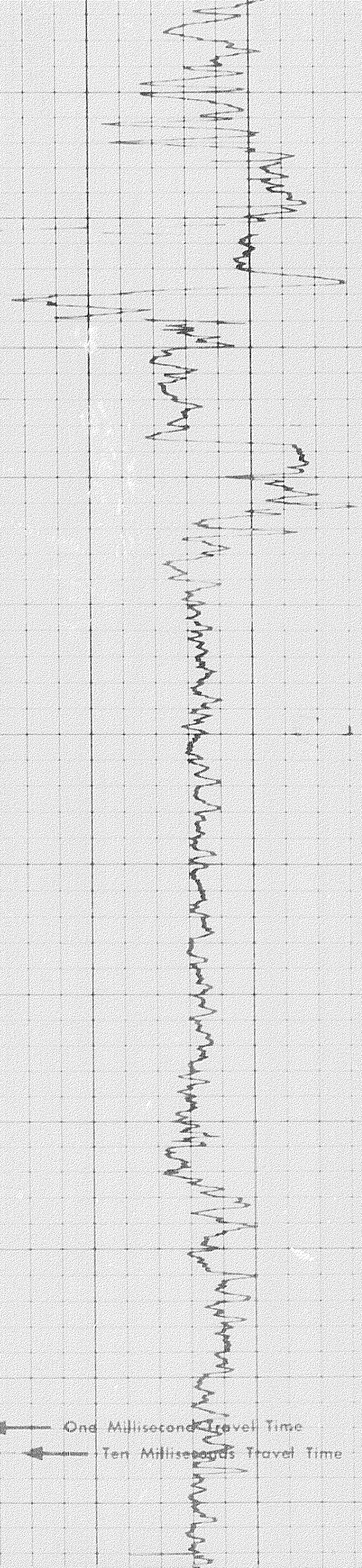

← One Millisecond Travel Time  
← Ten Milliseconds Travel Time

2 of

Run 1 →  
← Run 2

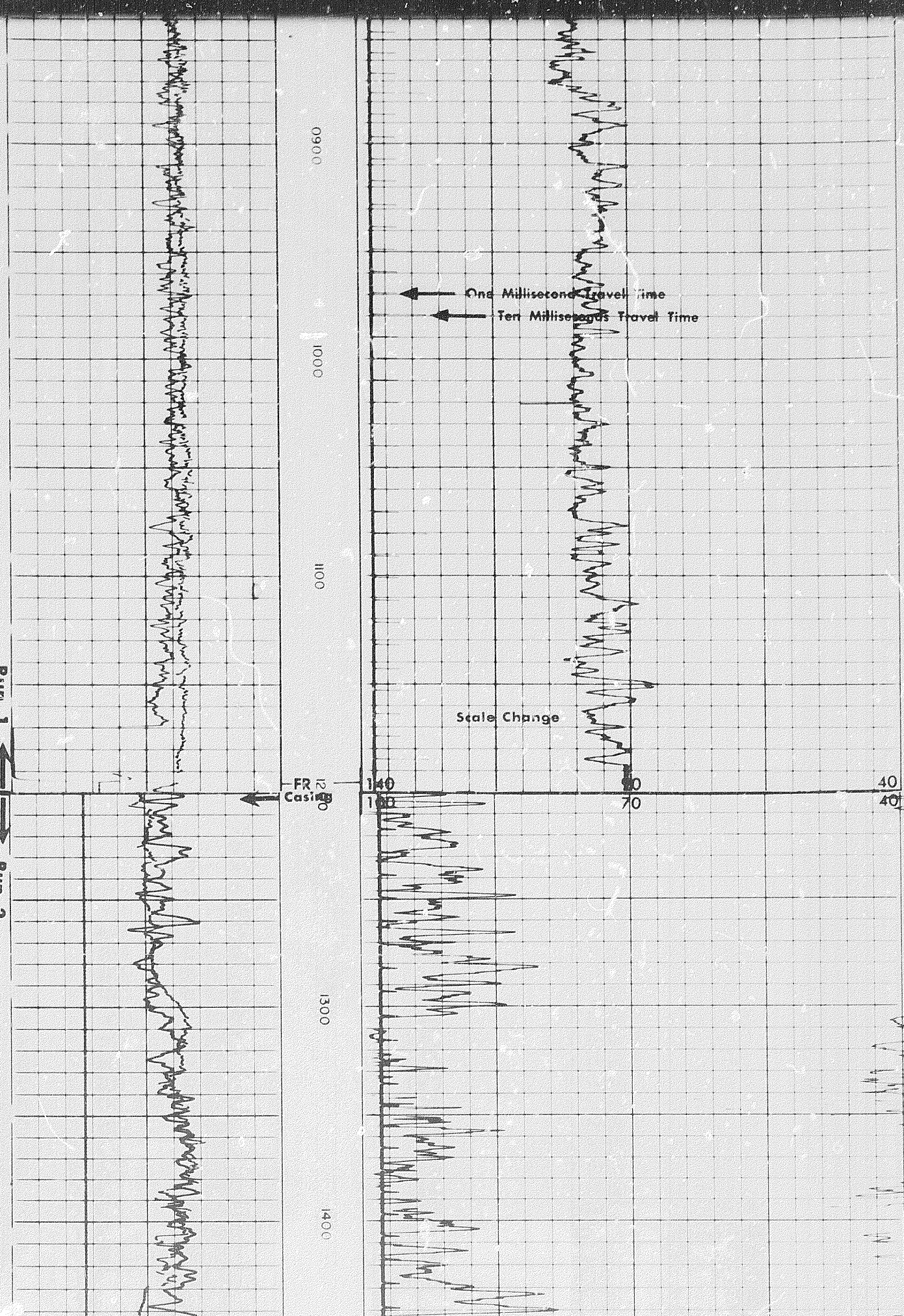

of

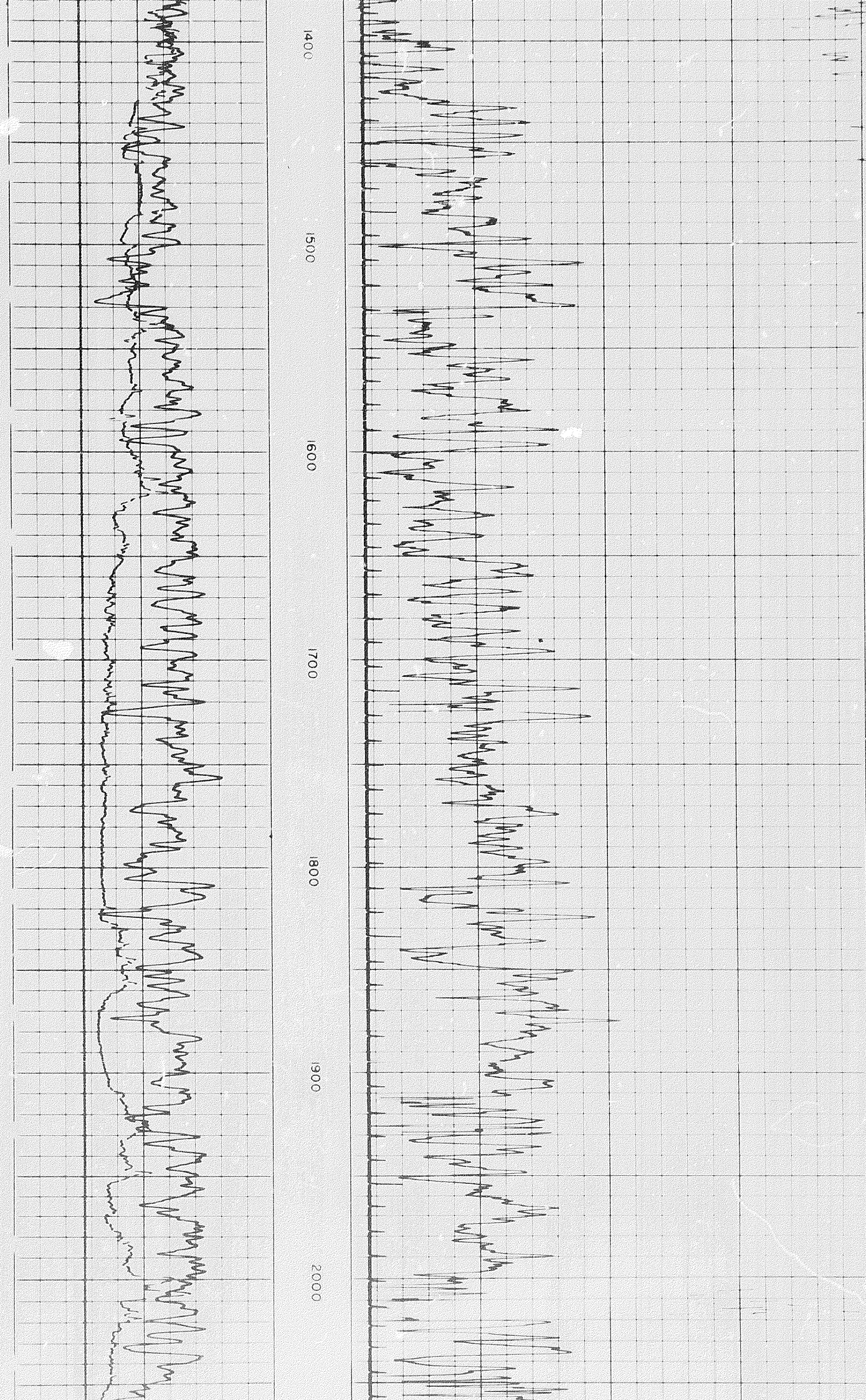

1400

1500

1600

1700

1800

1900

2000

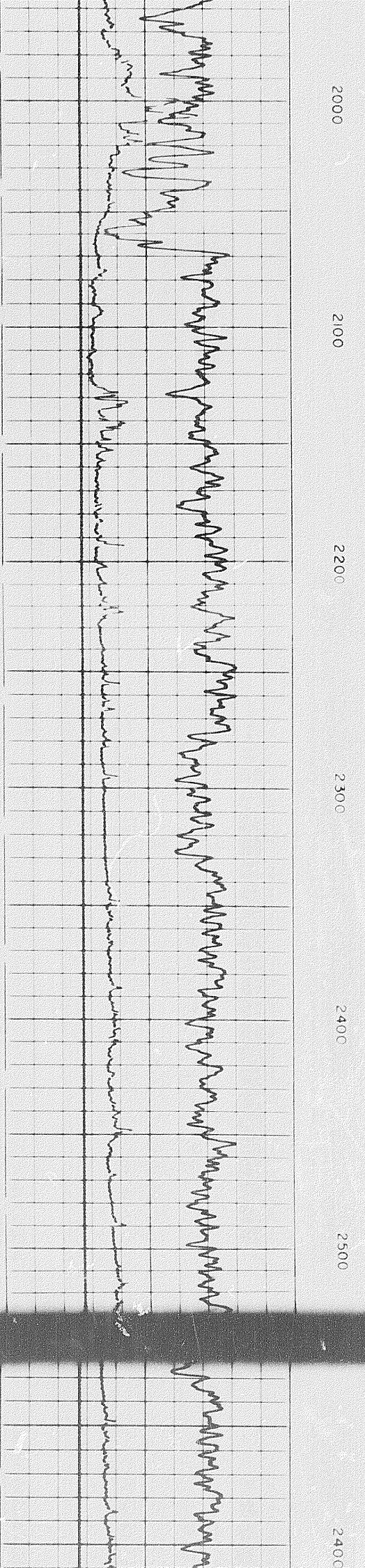
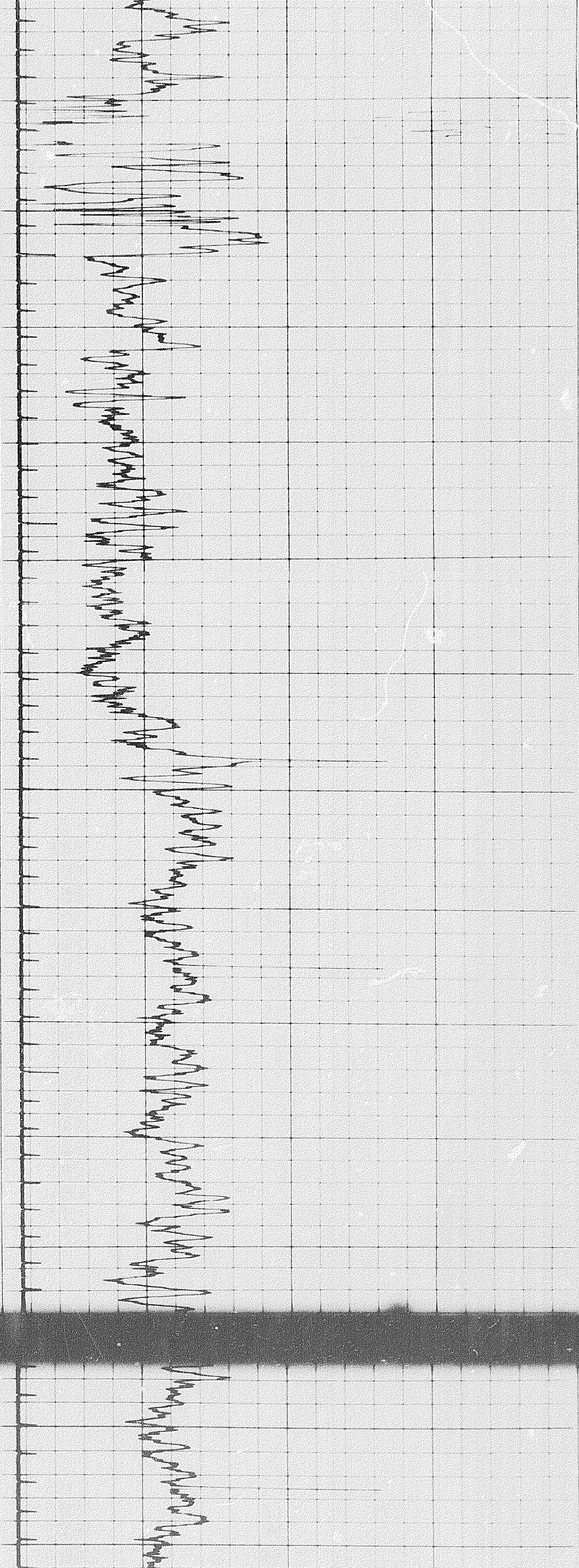

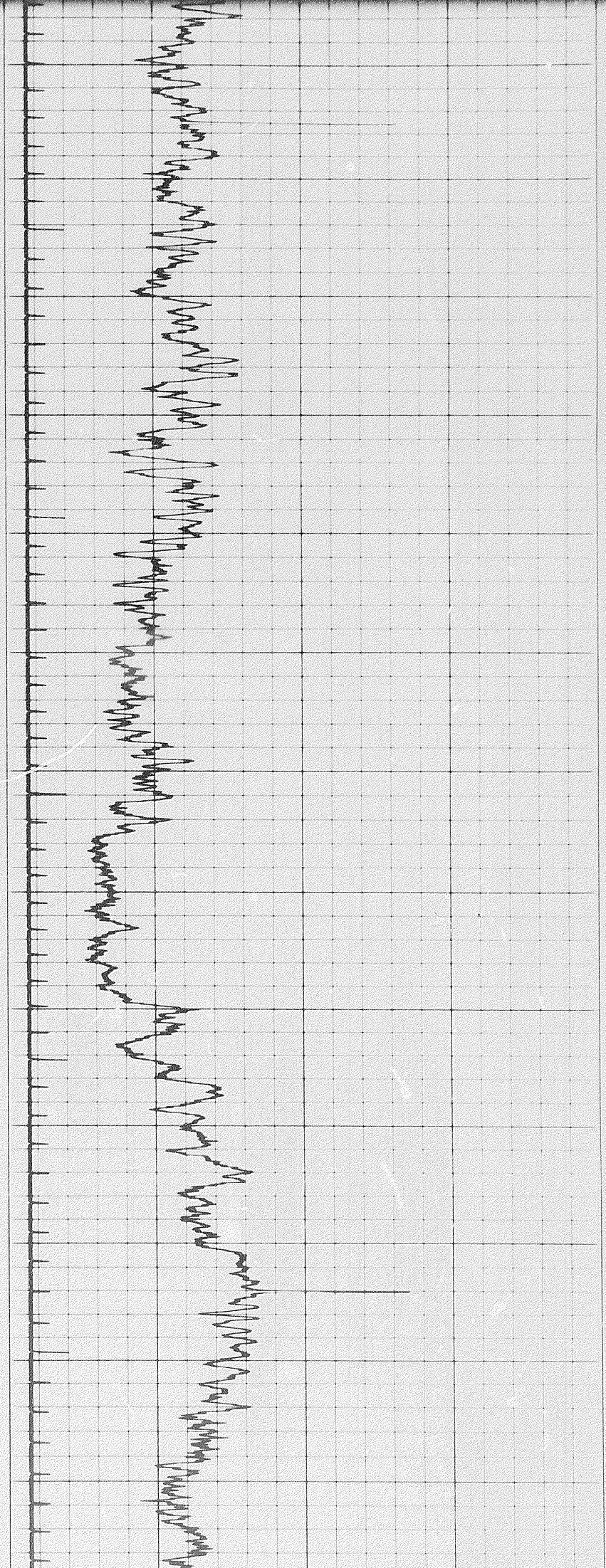

2400

2500

2600

2700

2800

2900

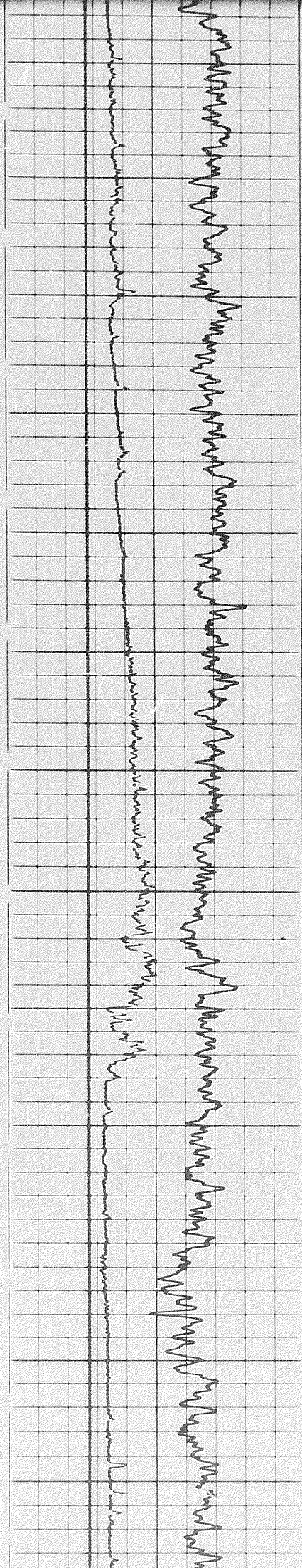

22

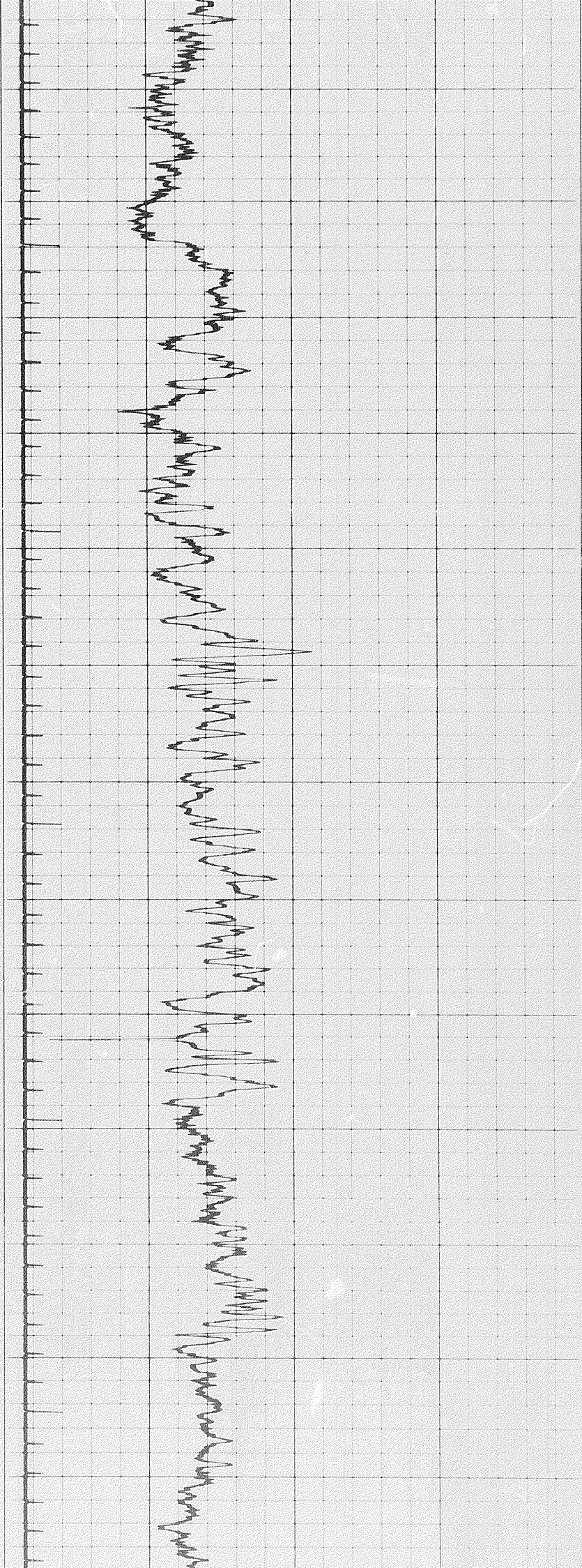
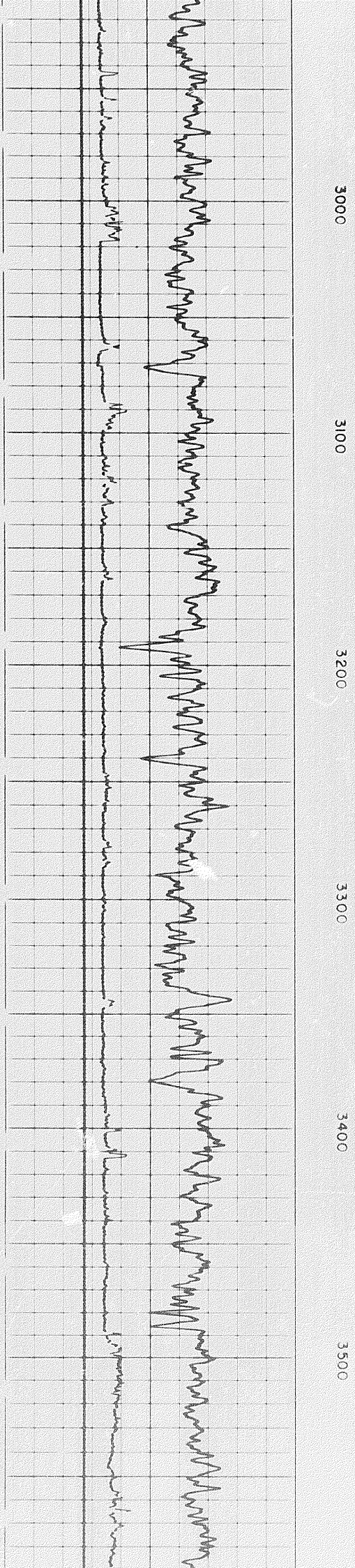



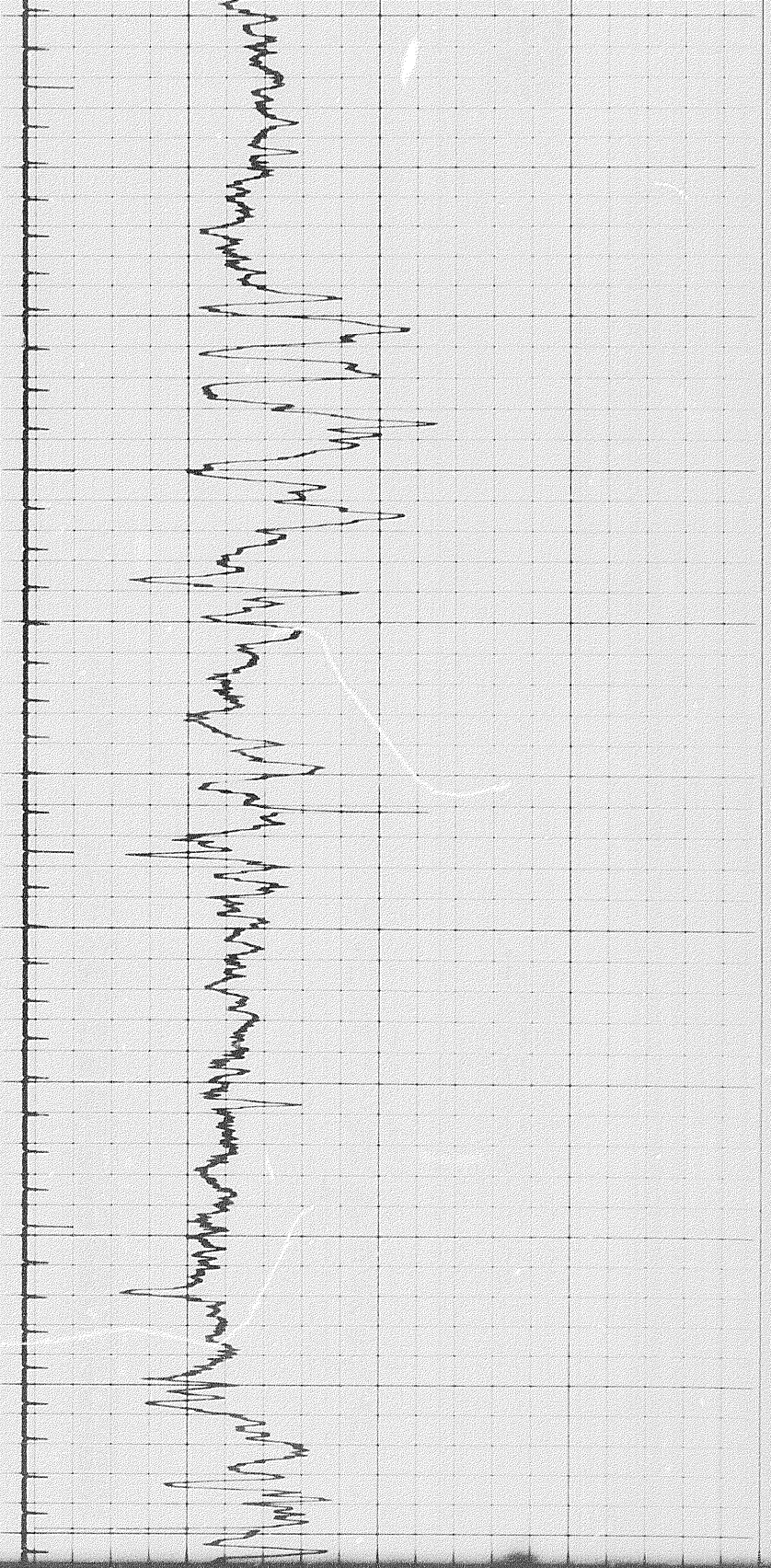

500

3600

3700

3800

3900

4000

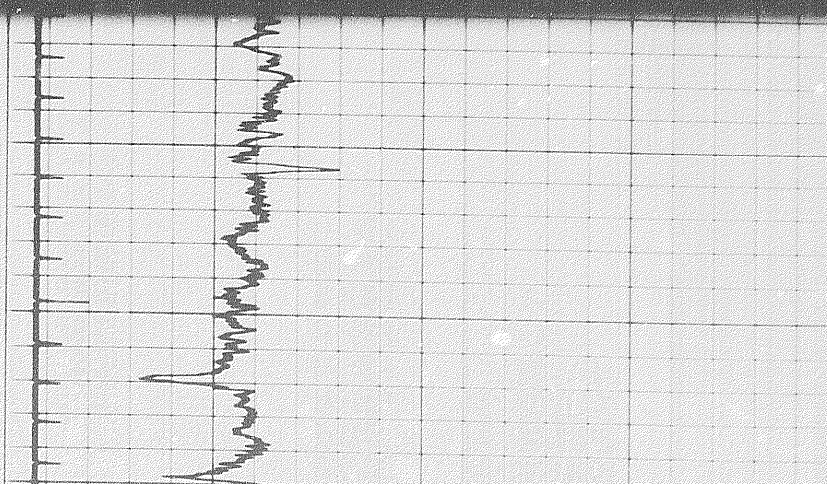
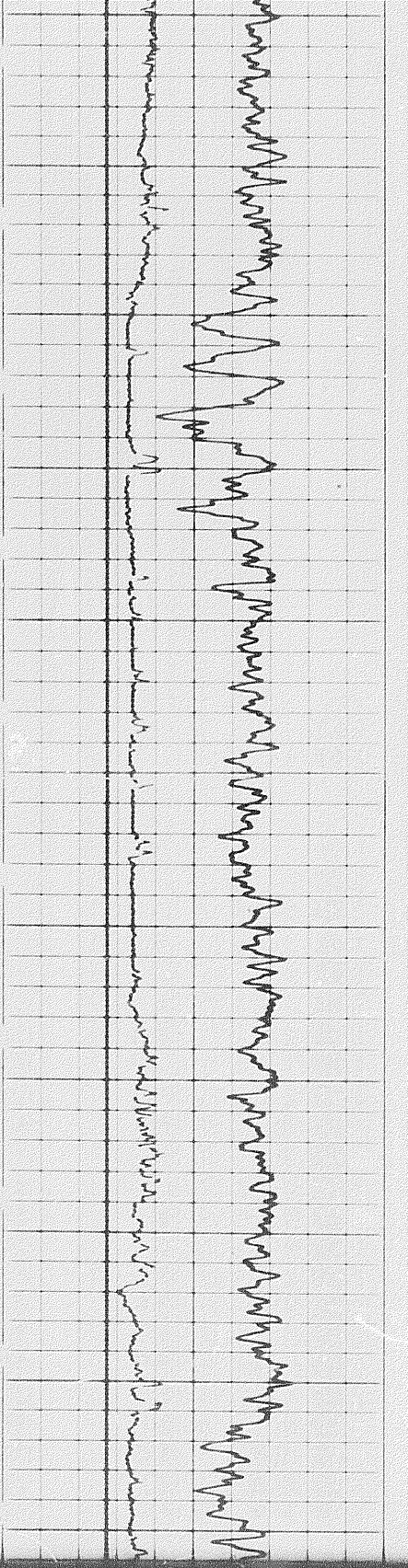

3900

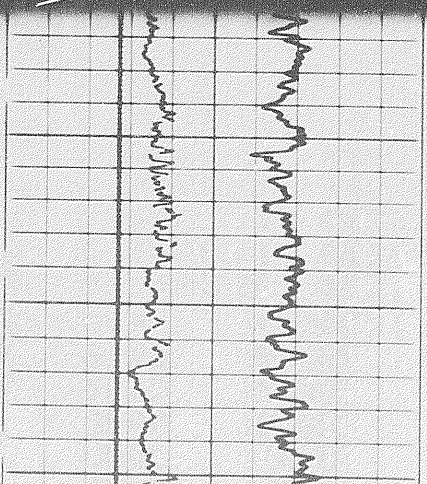

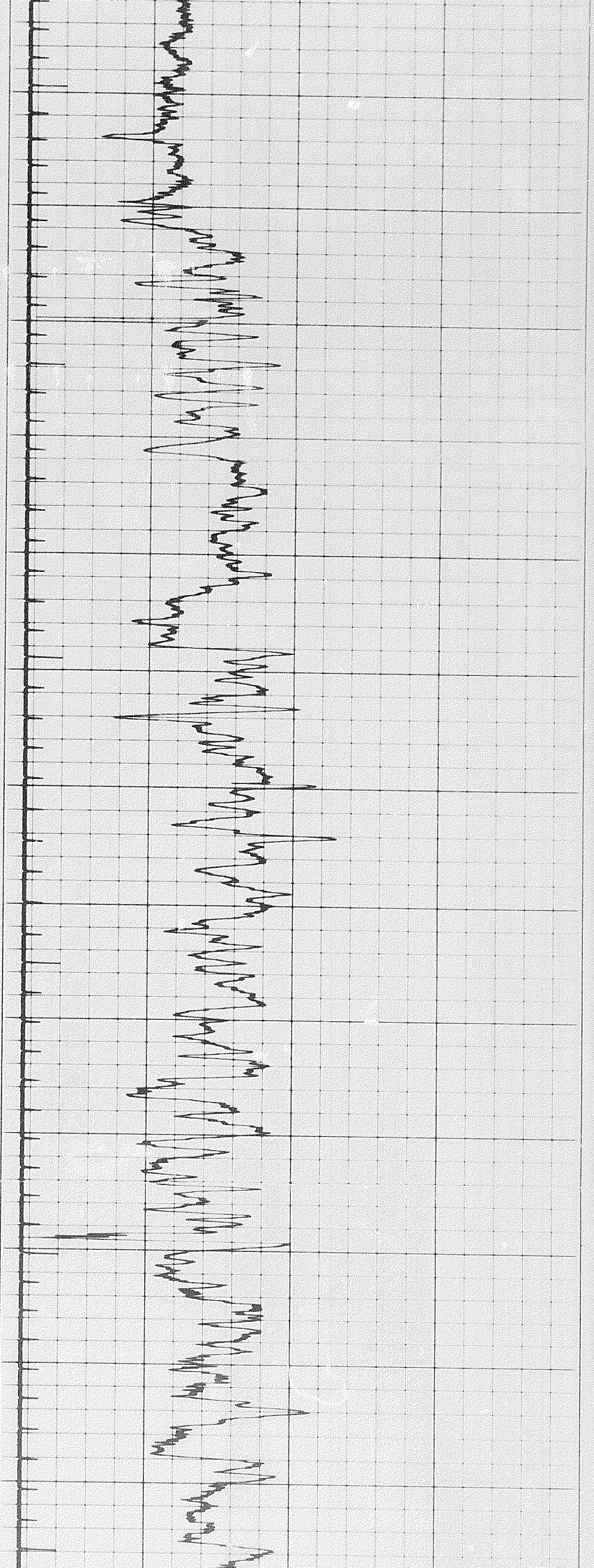

3900

4000

4100

4200

4300

4400

4500

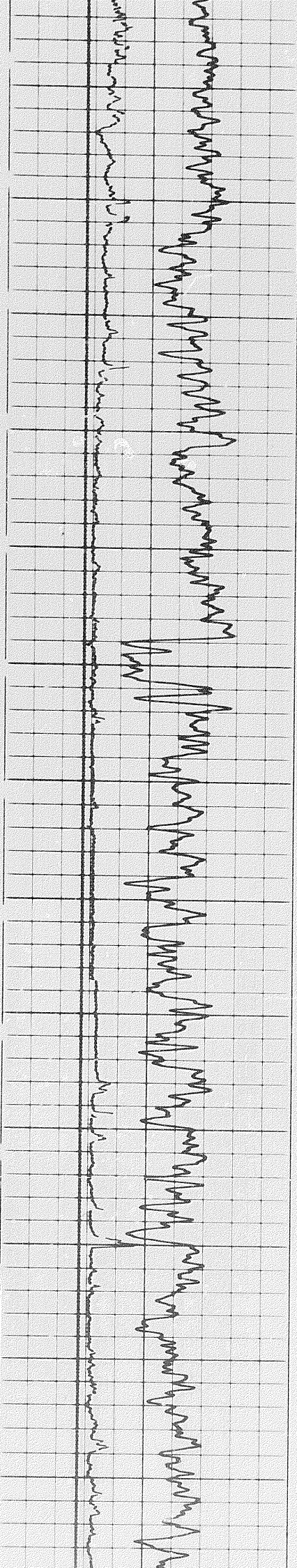

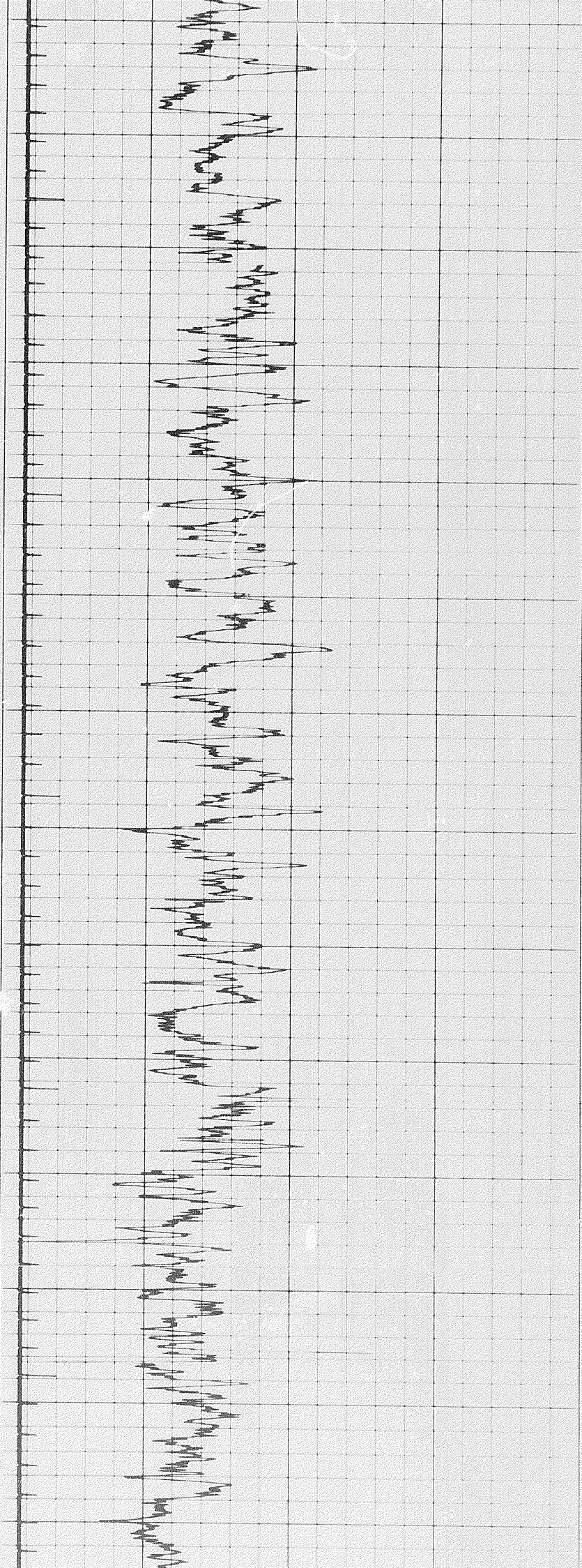

4500

4600

4700

4800

4900

5000

5100

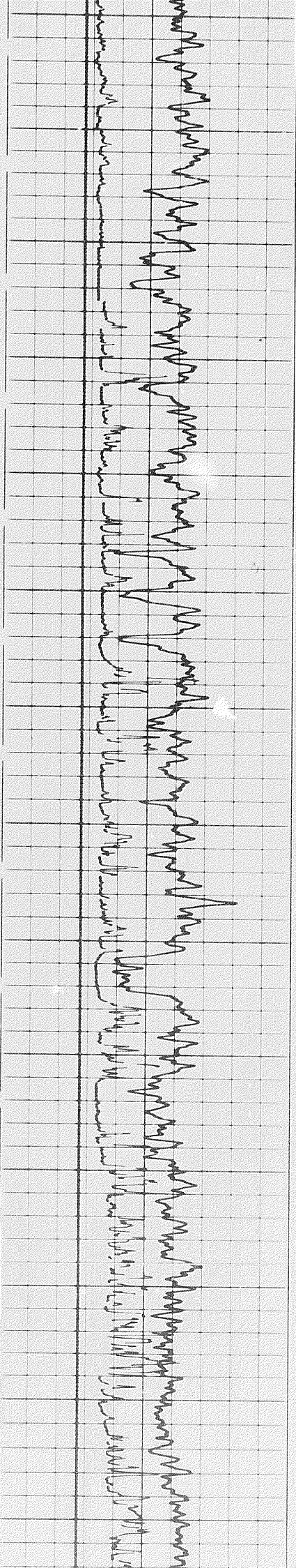

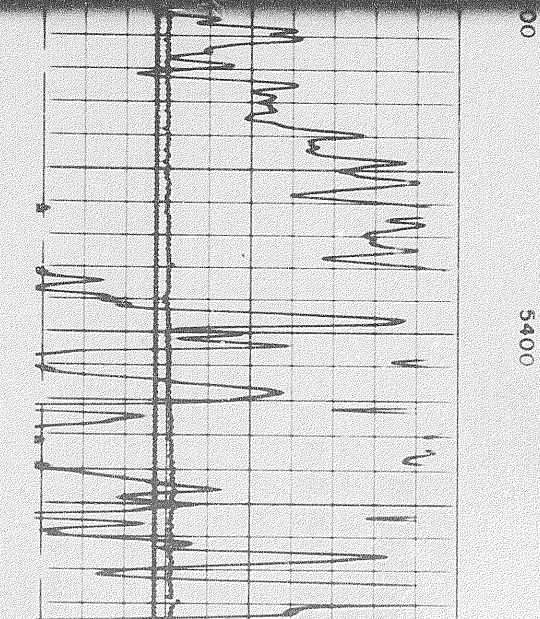
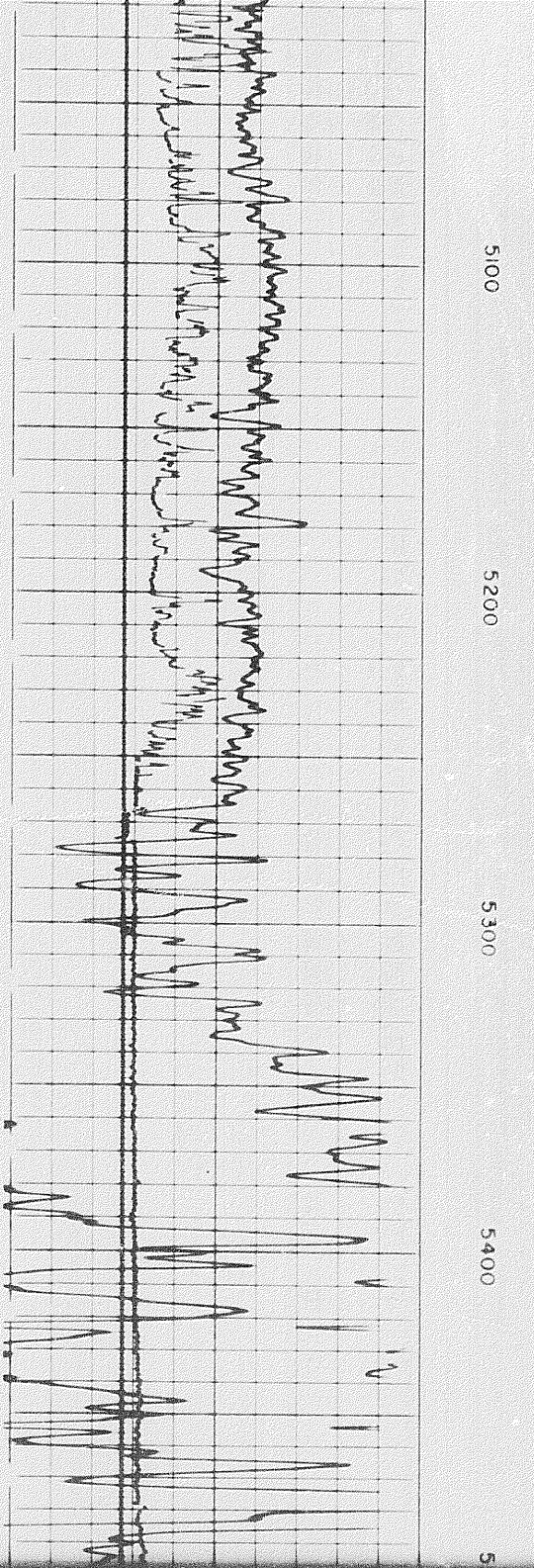
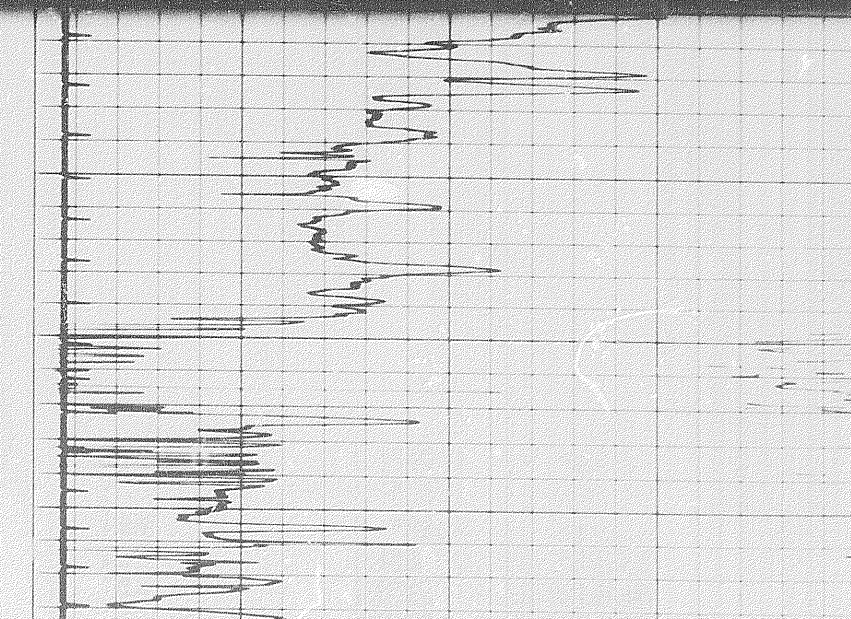
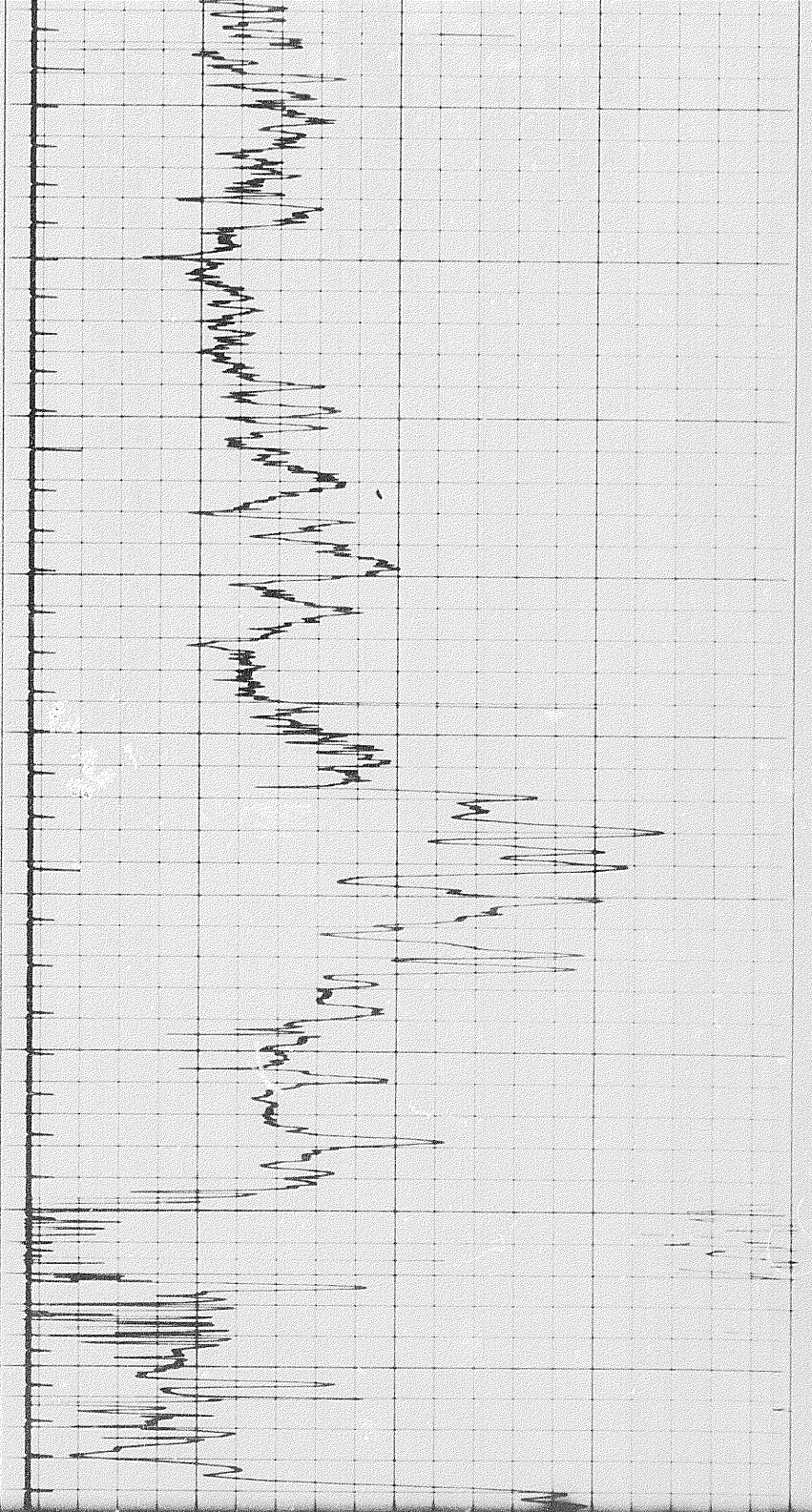

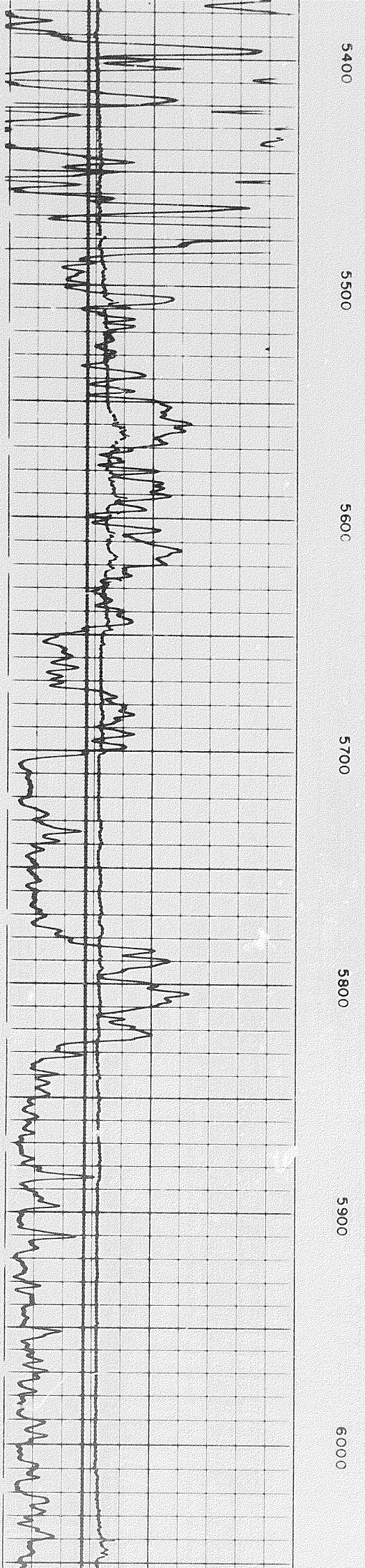
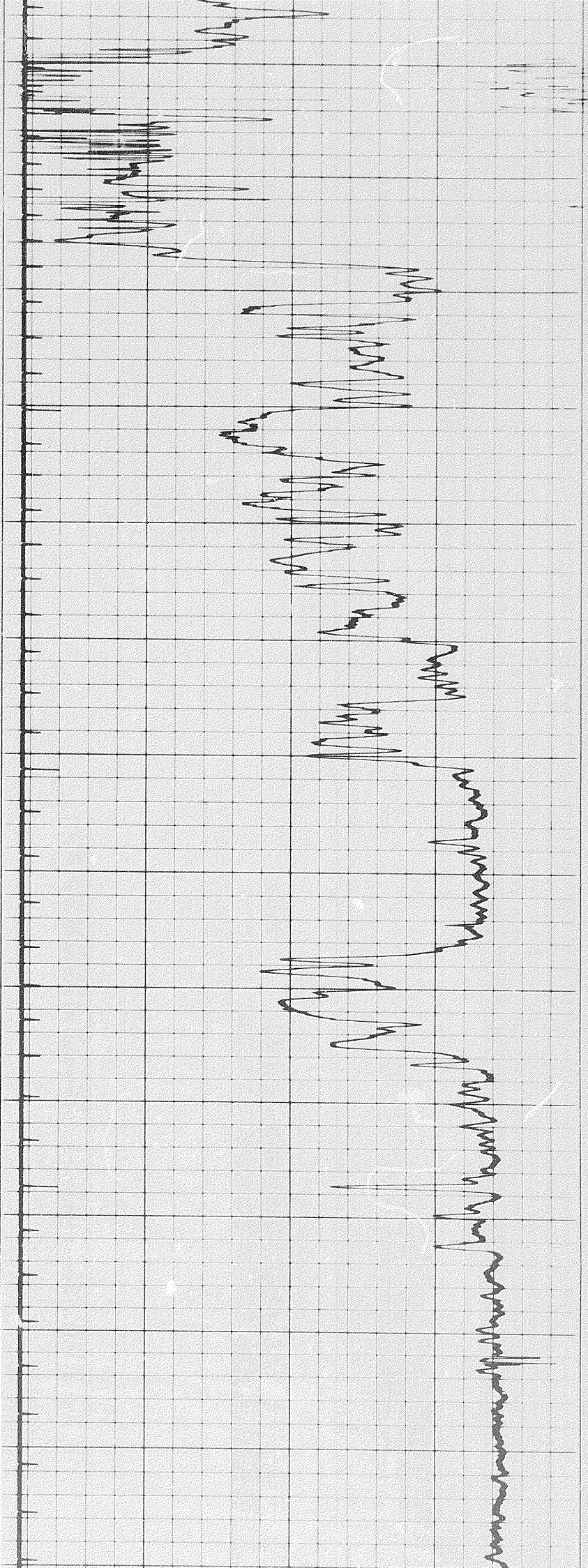

5  
24

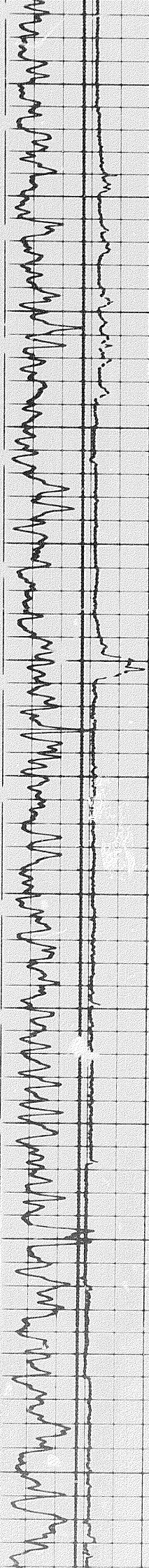

6000  
6100  
6200  
6300  
6400  
6500  
6600

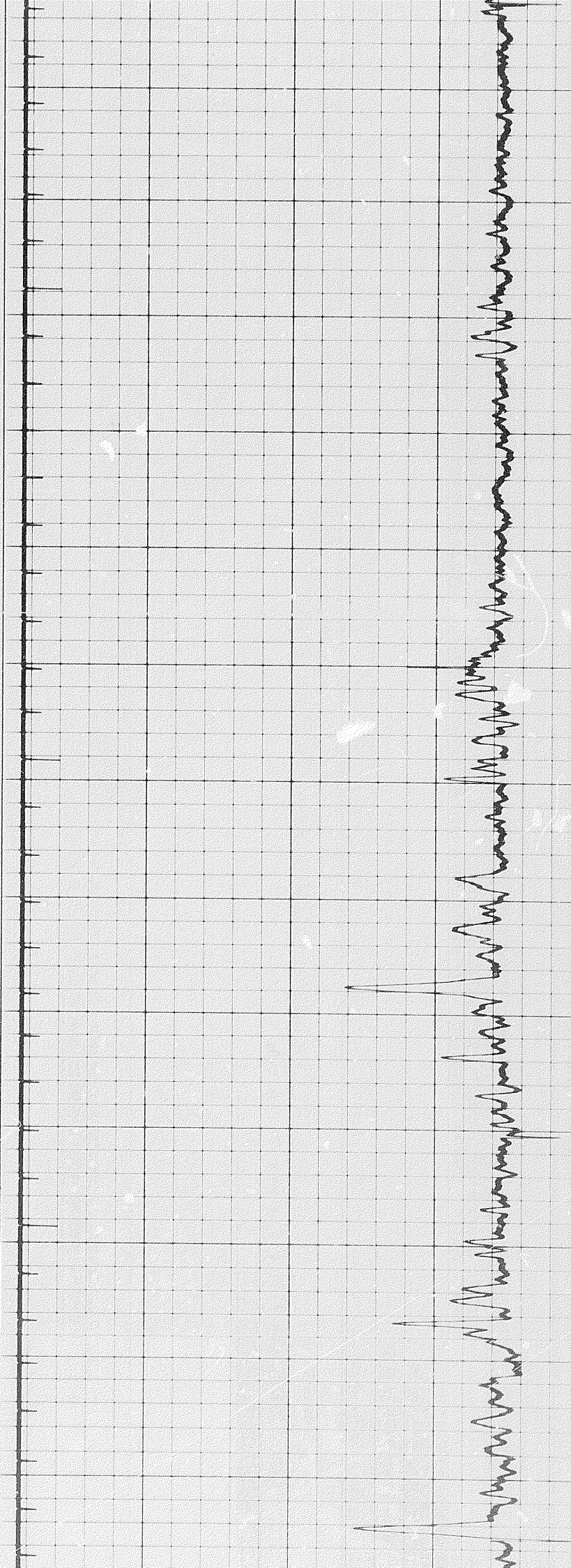

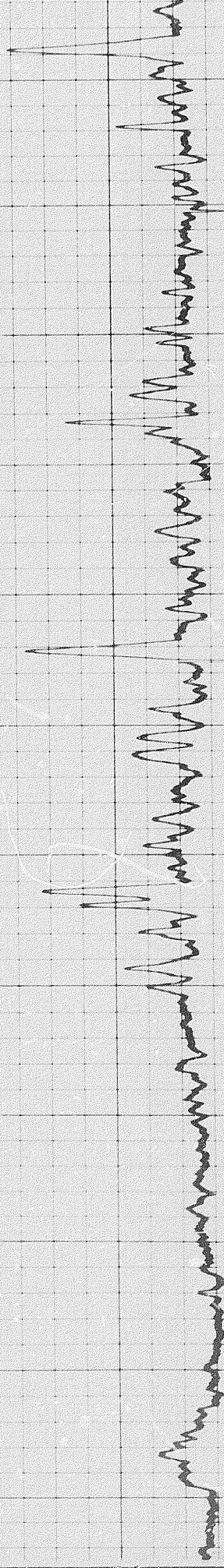

6400 6500 6600 6700 6800 6900

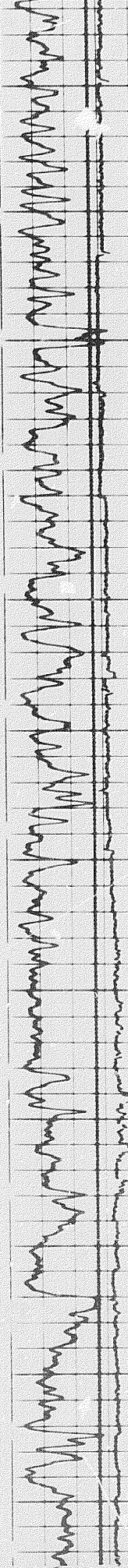

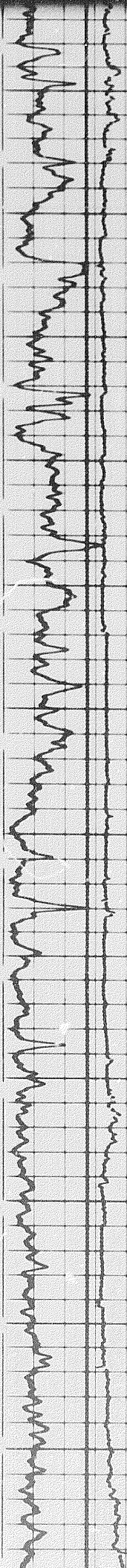

6800

6900

7000

7100

7200

7300

7

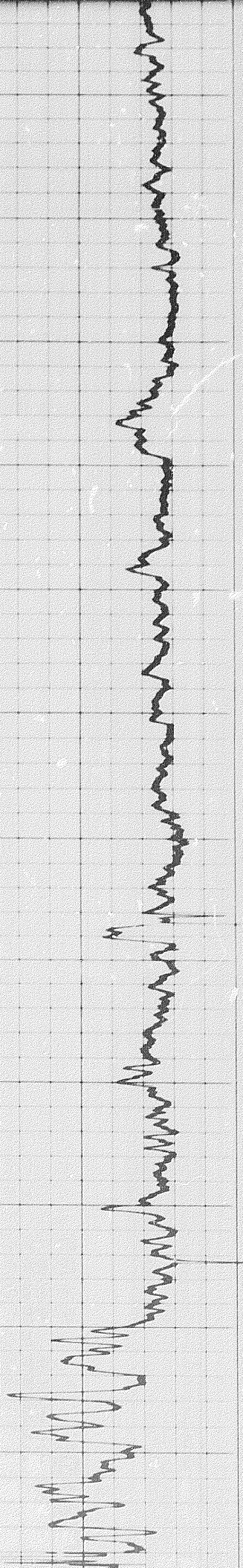

1 of



100

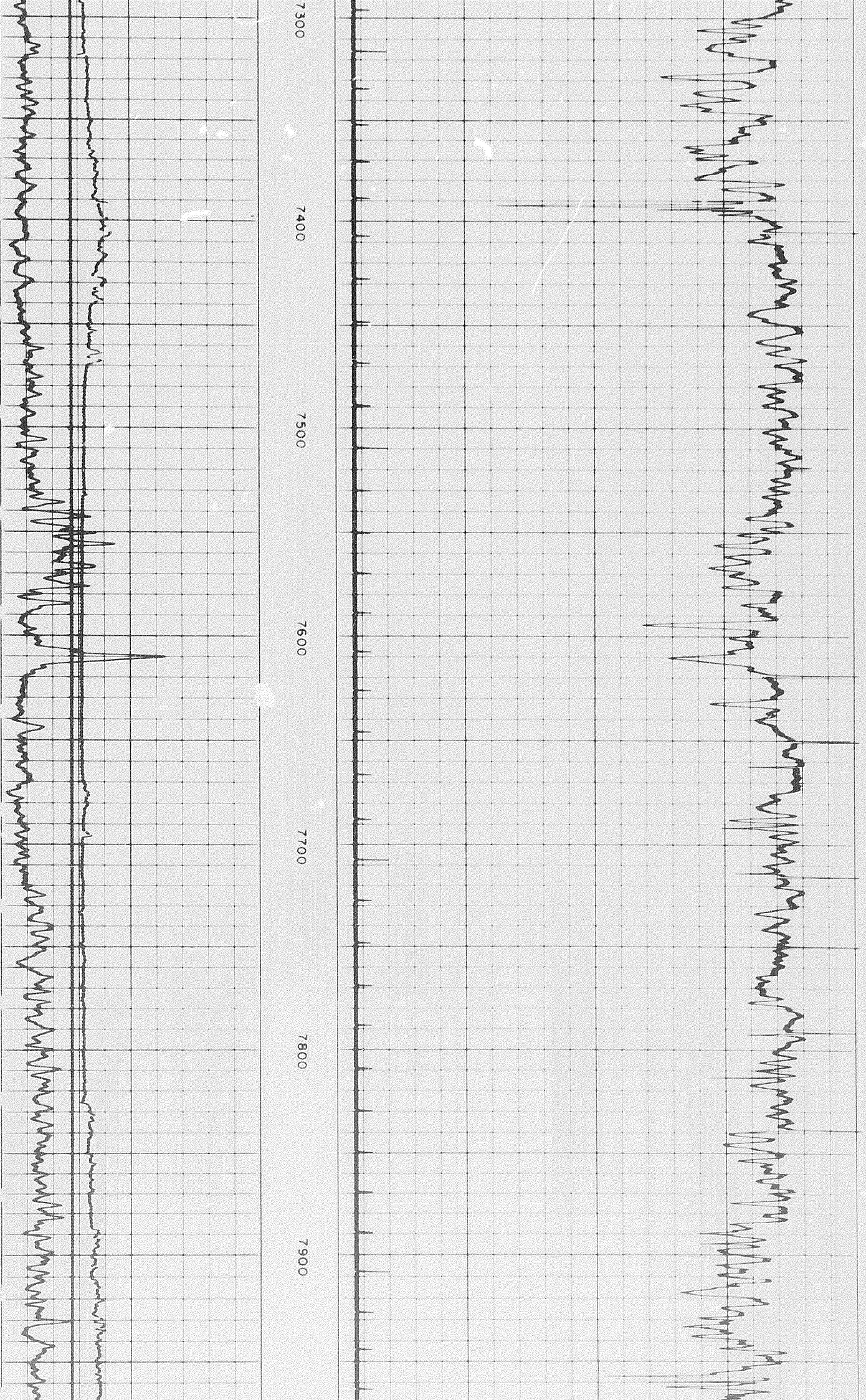

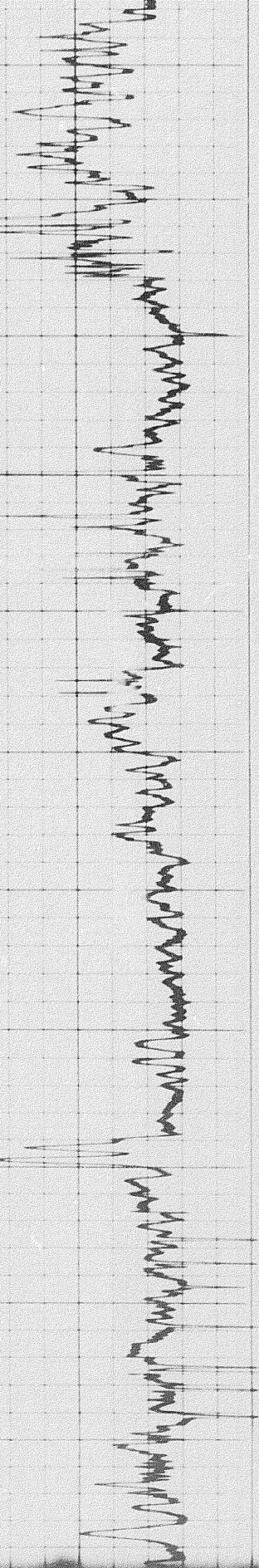

7900

8000

8100

8200

8300

8400

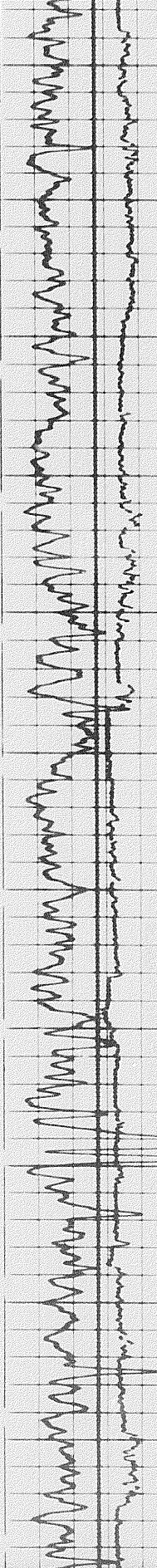

8300

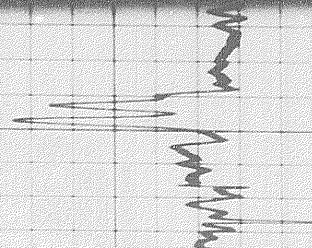

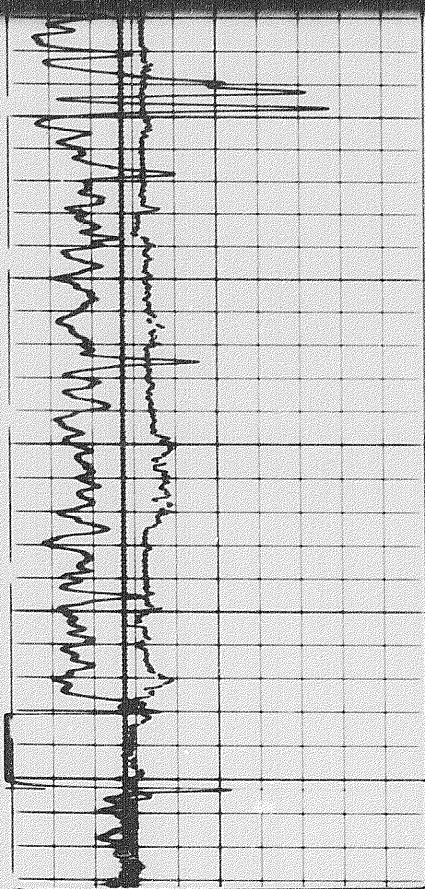

8300  
8400  
FR 8500

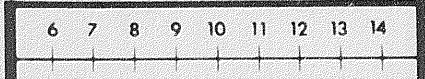
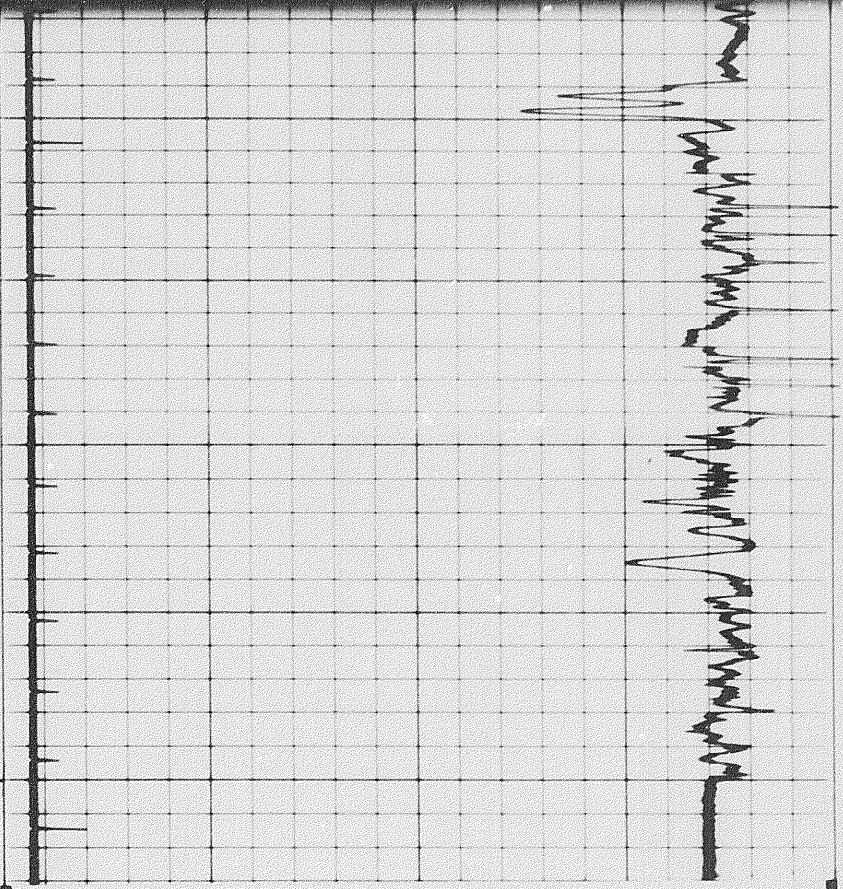

**CALIPER**  
hole diameter in inches

Speed in FPM

Sens.	50	T.C.	2
Zero	0	div. to left	
0		150	
150		300	

160	130	100
100	70	40

**GAMMA RAY**  
API UNITS

**DEPTHS**

**SONIC**  
INTERVAL TRANSIT TIME  
microseconds per foot

**DETAIL LOG**  
5" = 100' RUN 1

**GAMMA RAY**  
API UNITS

**DEPTHS**

**SONIC**  
INTERVAL TRANSIT TIME  
microseconds per foot

Speed in FPM

Sens.	150	T.C.	2
Zero	0	div. to left	
0		150	
150		300	

140	90	40
240	190	140

**CALIPER**  
hole diameter in inches



707

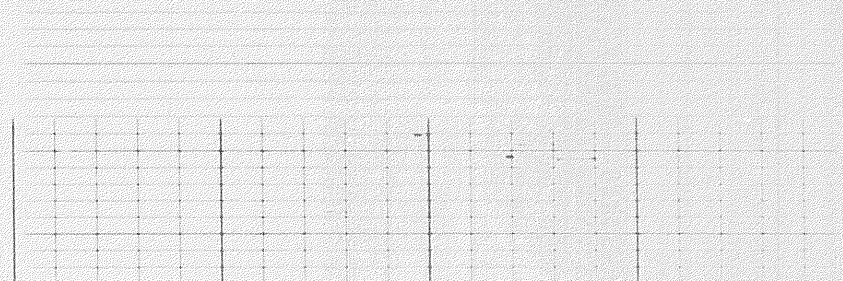

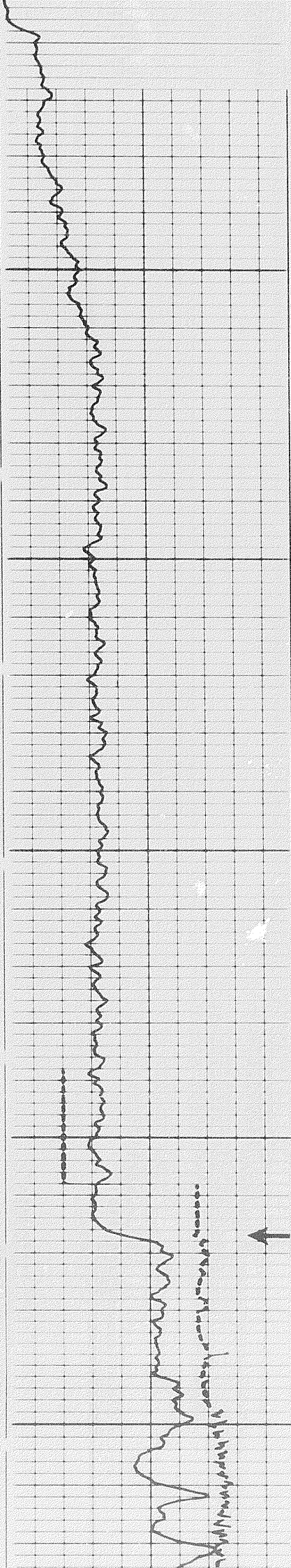

0100

AT IN POORLY BONDED CASING

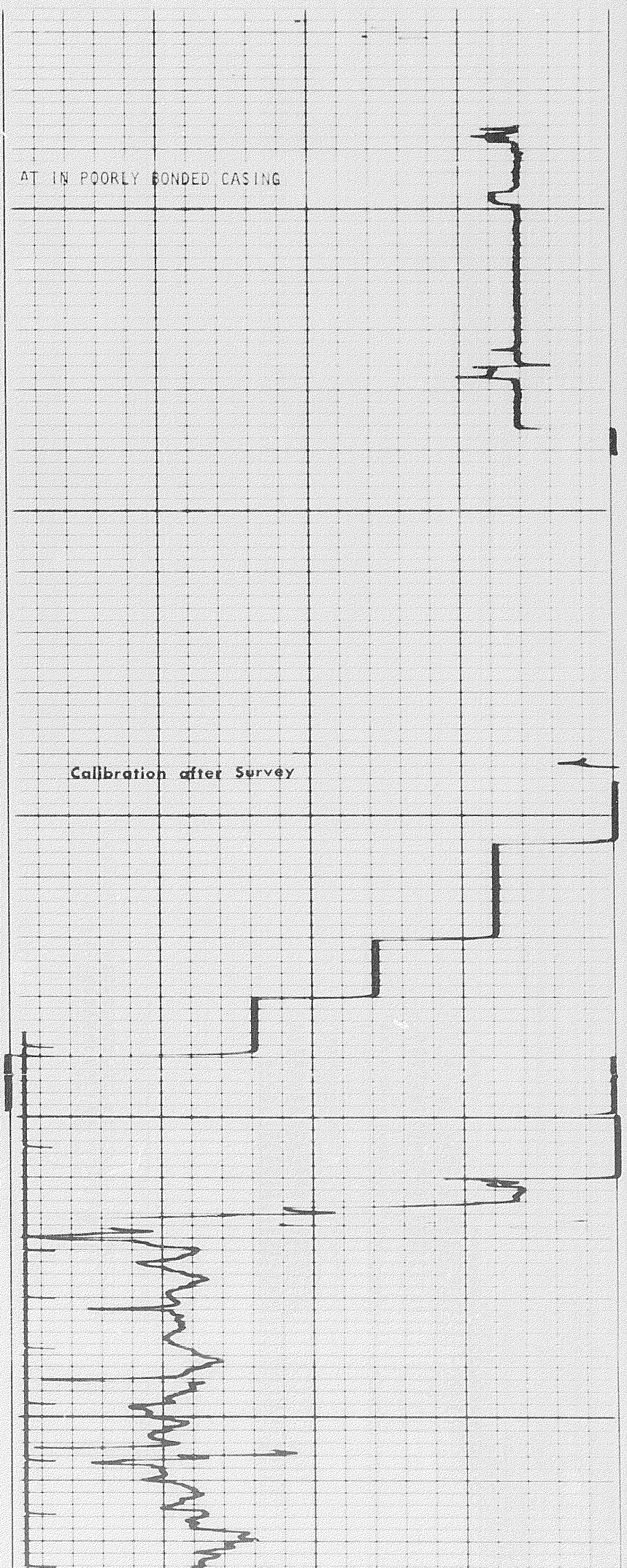

Calibration after Survey

0200

Casing

Handwritten notes in the bottom right corner, possibly describing the casing or survey conditions. The text is difficult to read due to the handwriting and orientation.

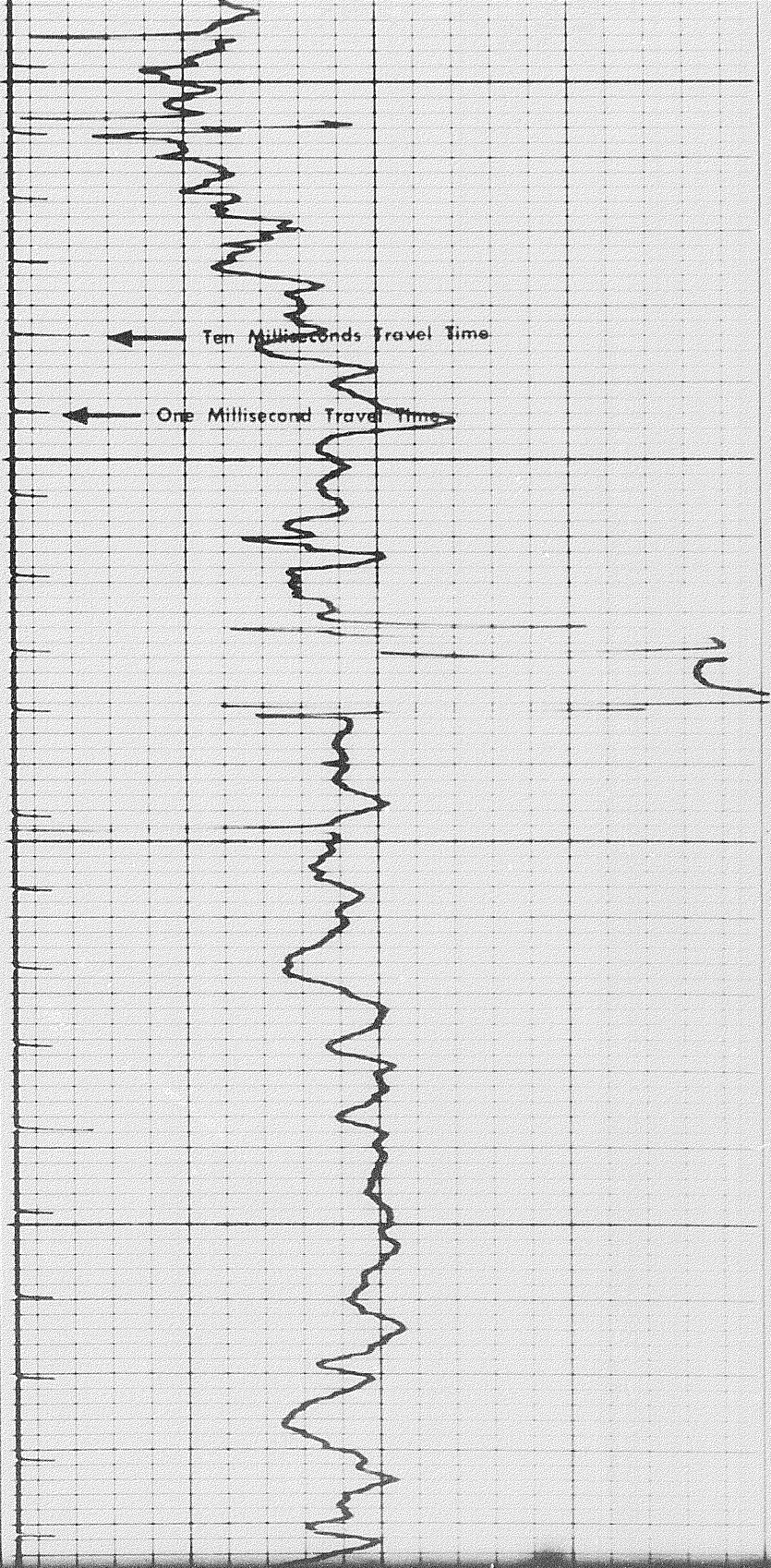

Ten Milliseconds Travel Time

One Millisecond Travel Time

0300

0400

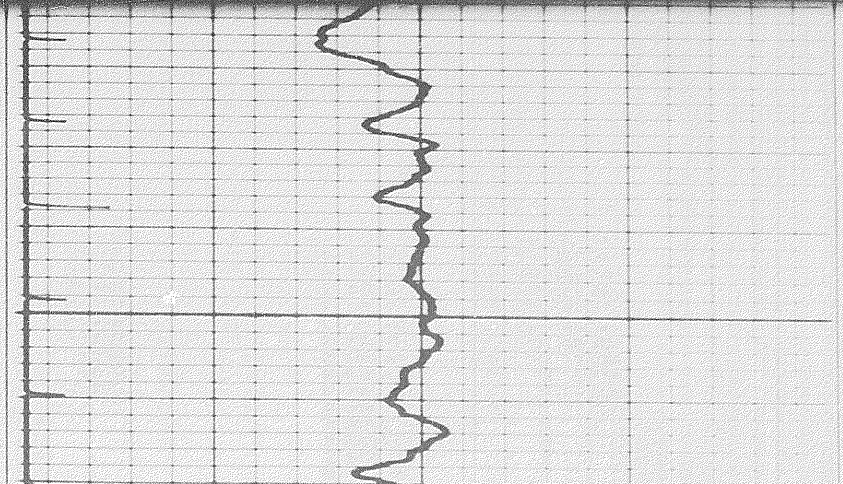
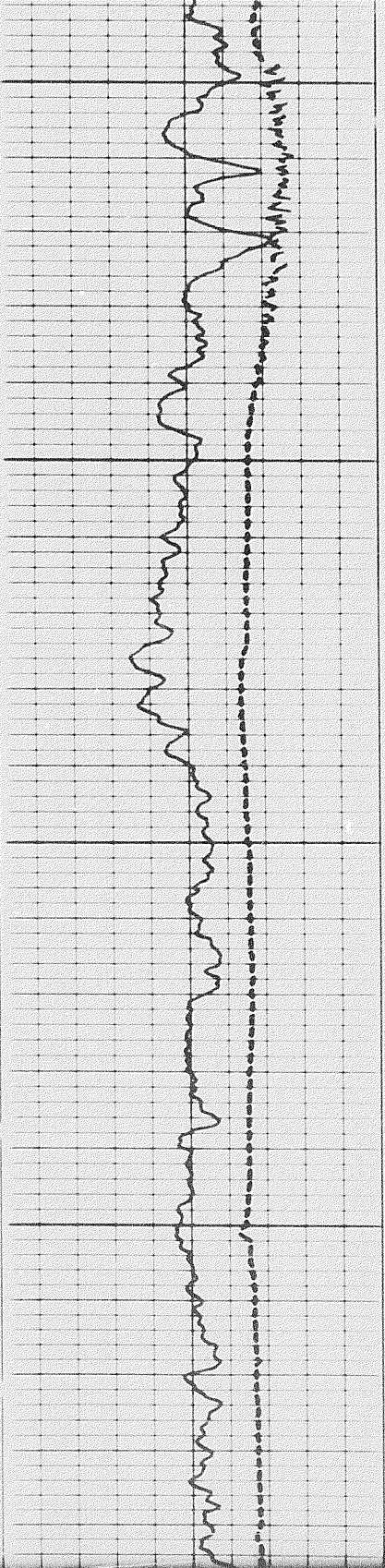

0400

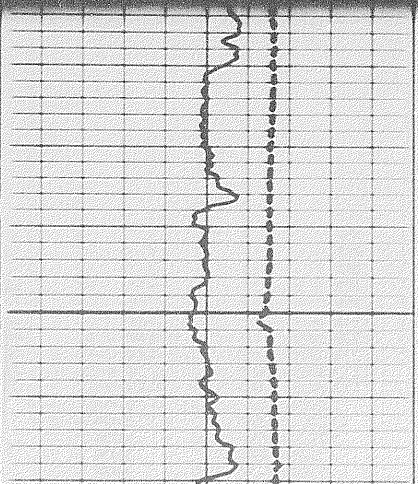

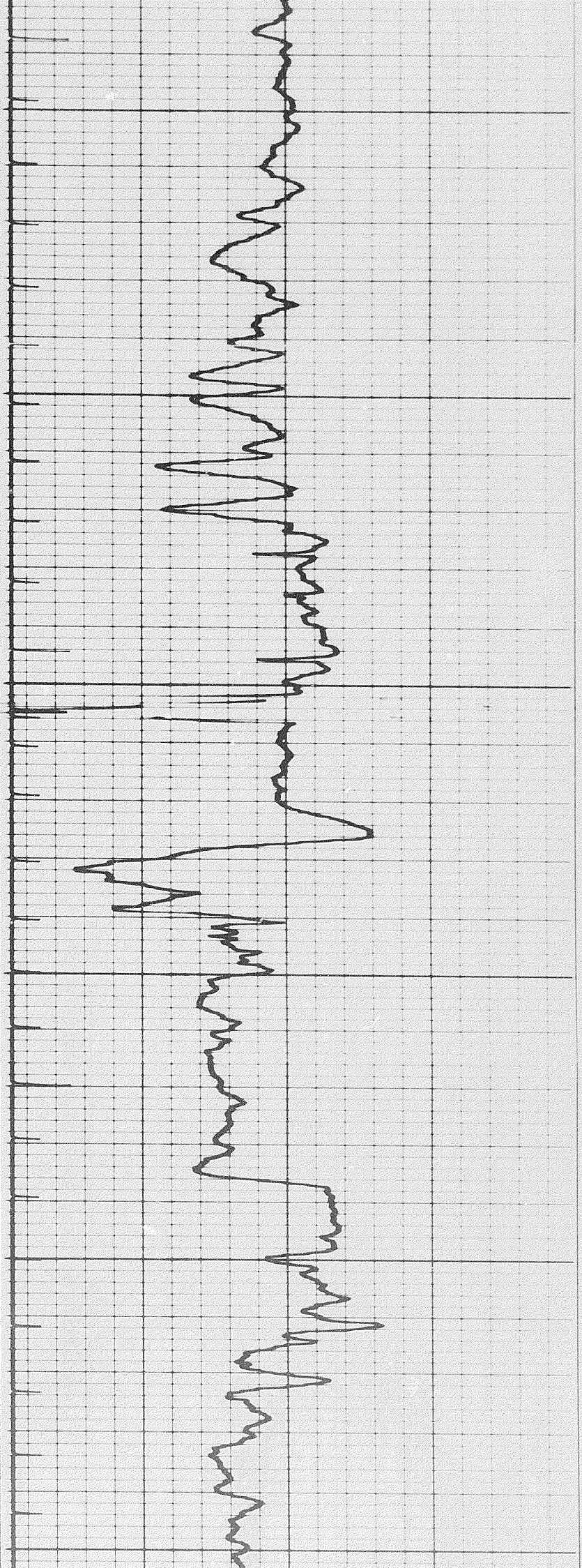

0400

0500

0600

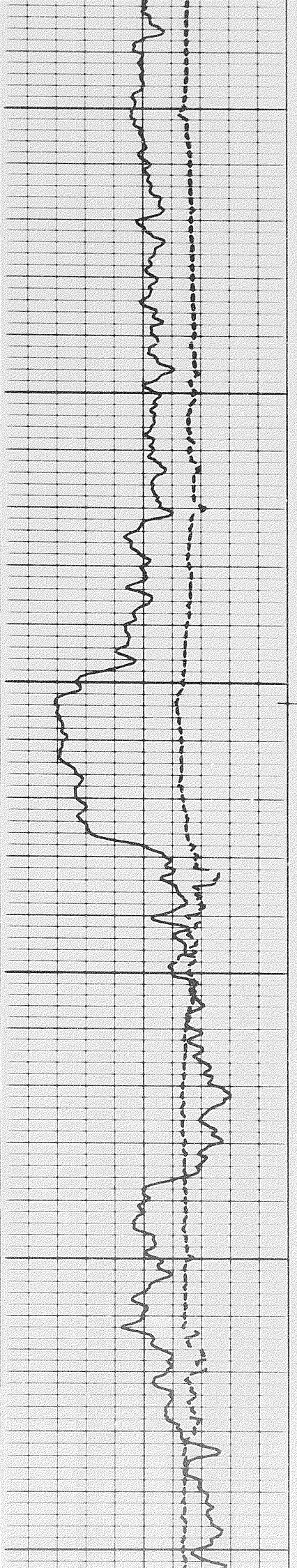

897

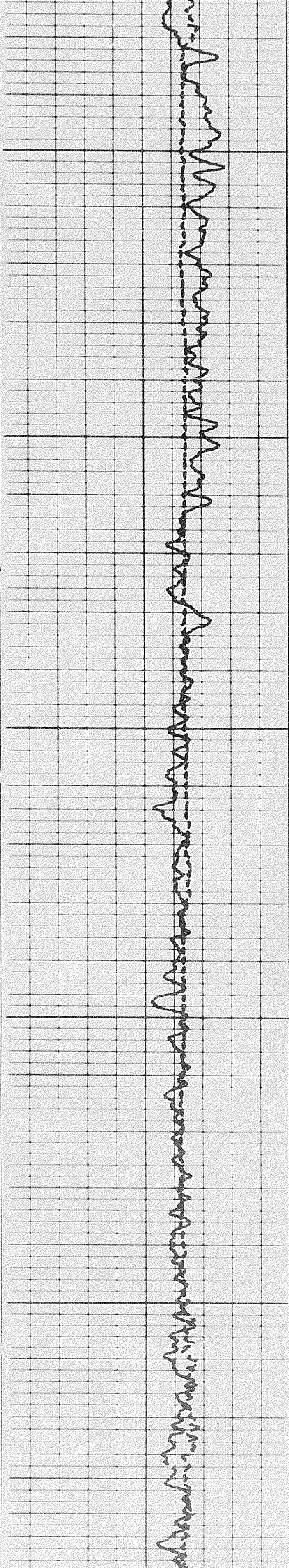

0700

0800

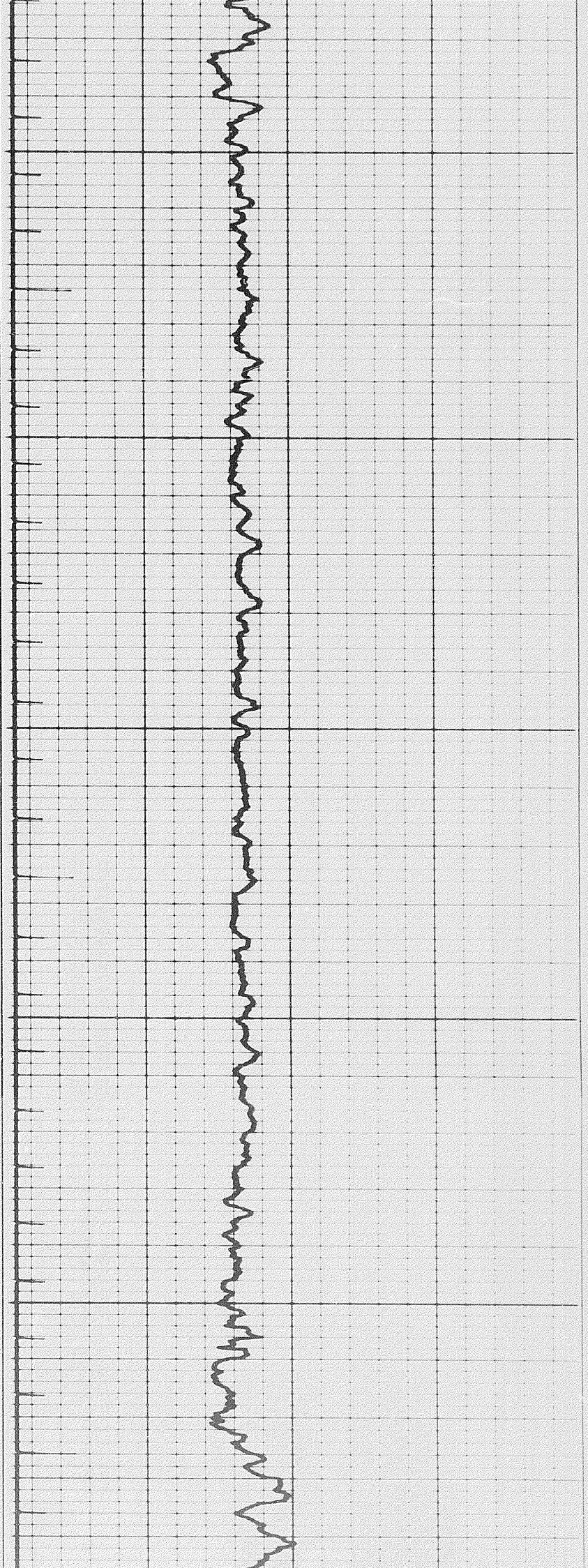

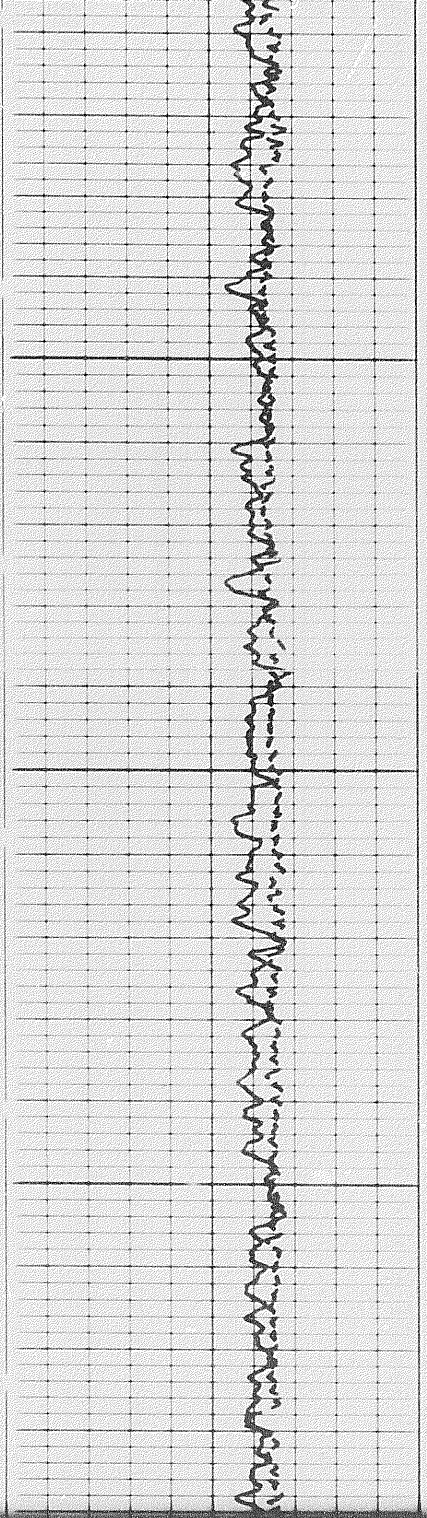

0.060

1000

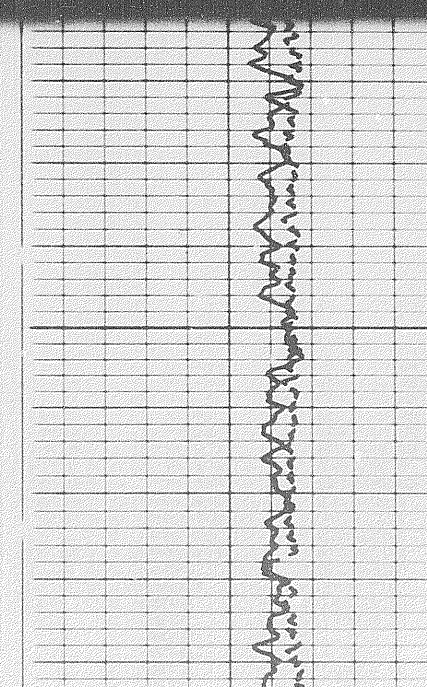
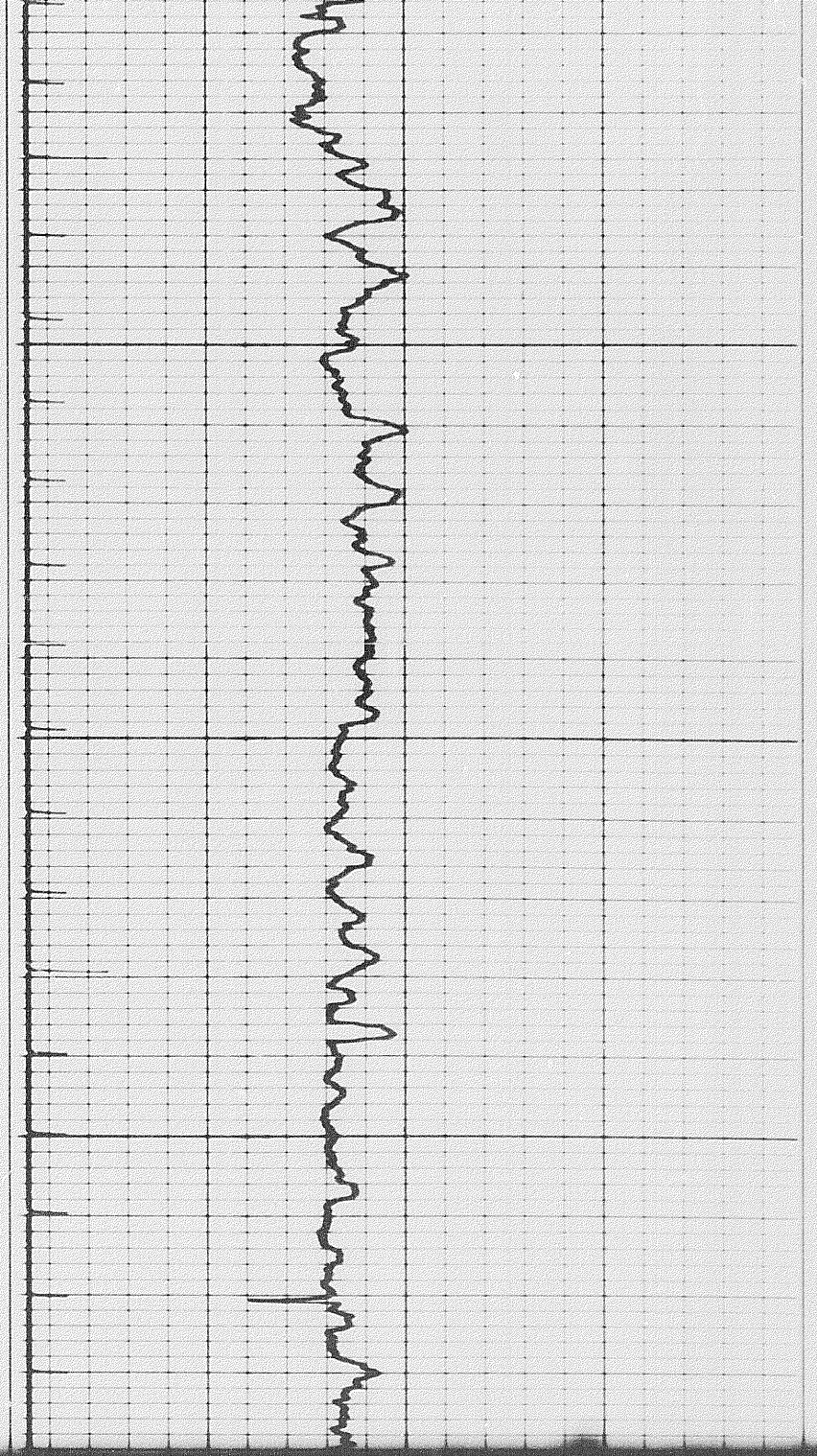

0.060

1000

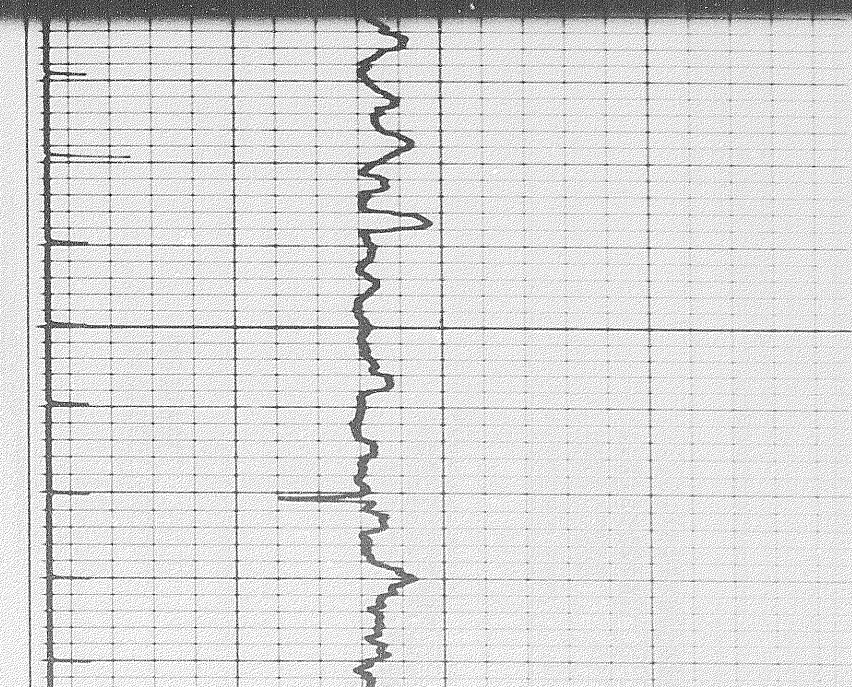



94

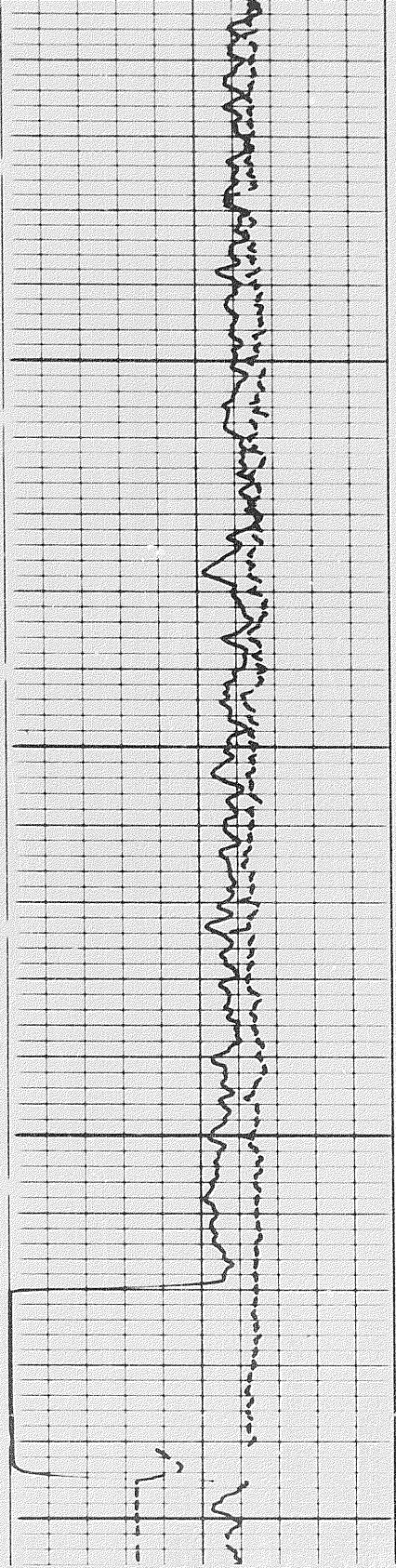

1100

FR 1200

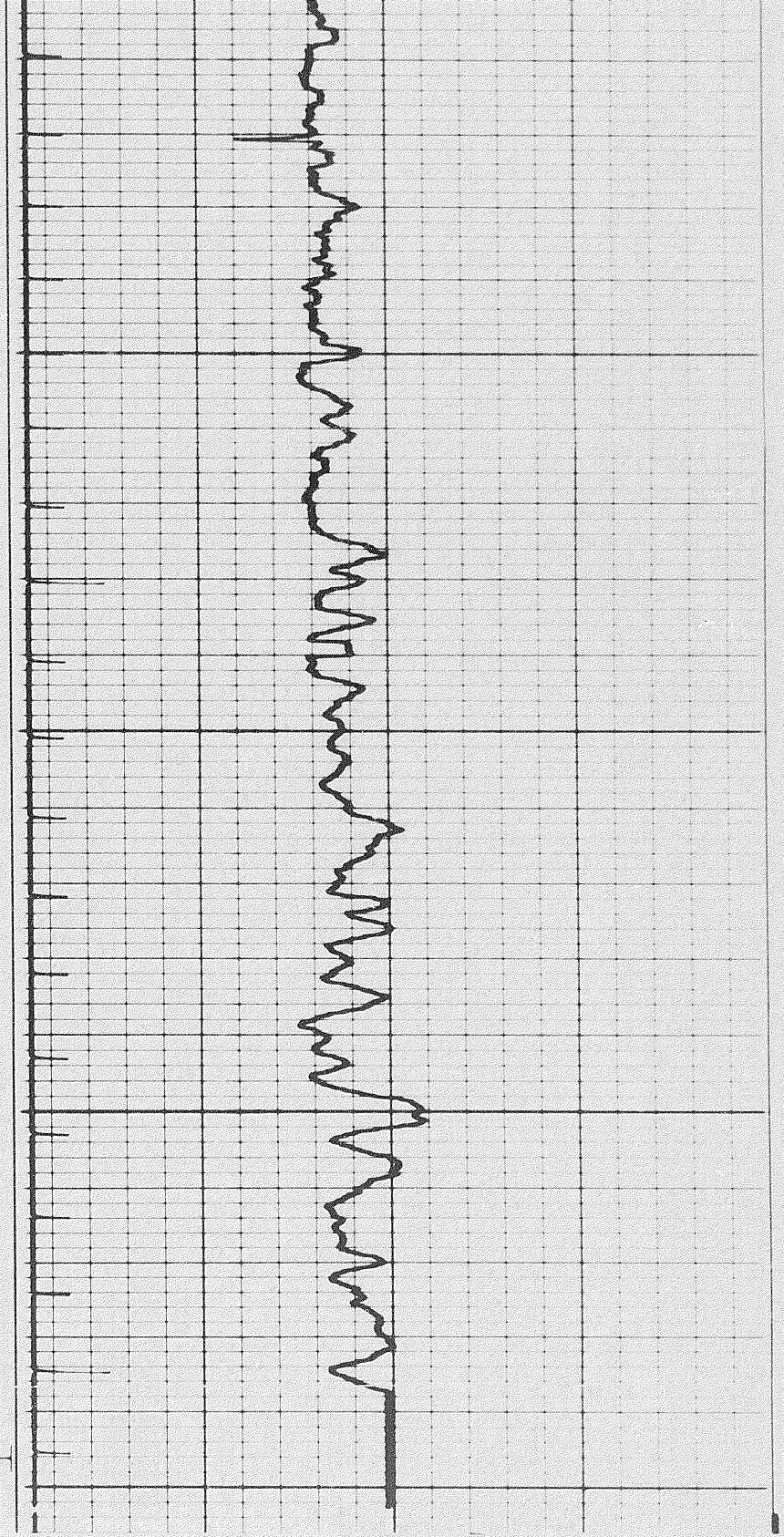

REPEAT SECTION

Calibration before Survey

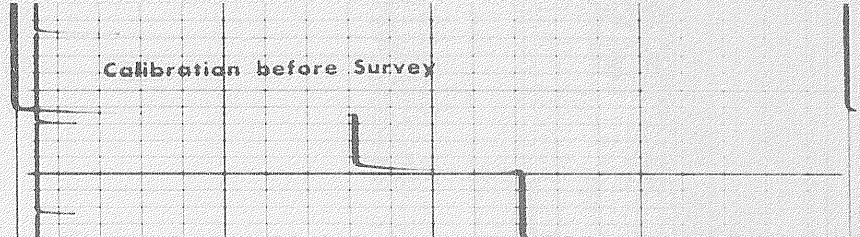
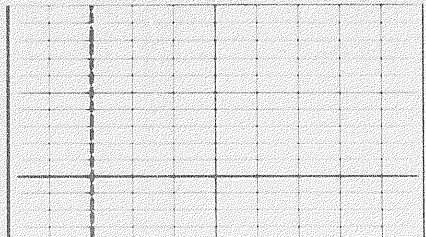

REPEAT SECTION

Calibration before Survey

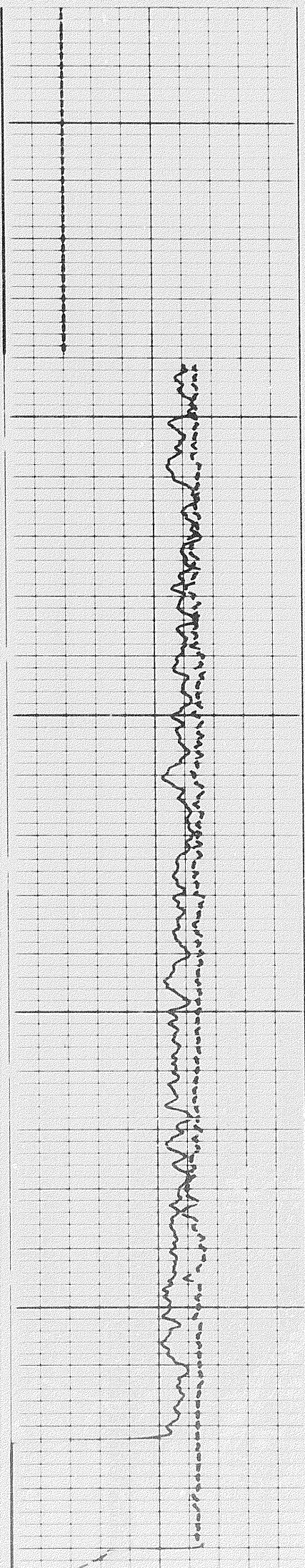

1000

1100

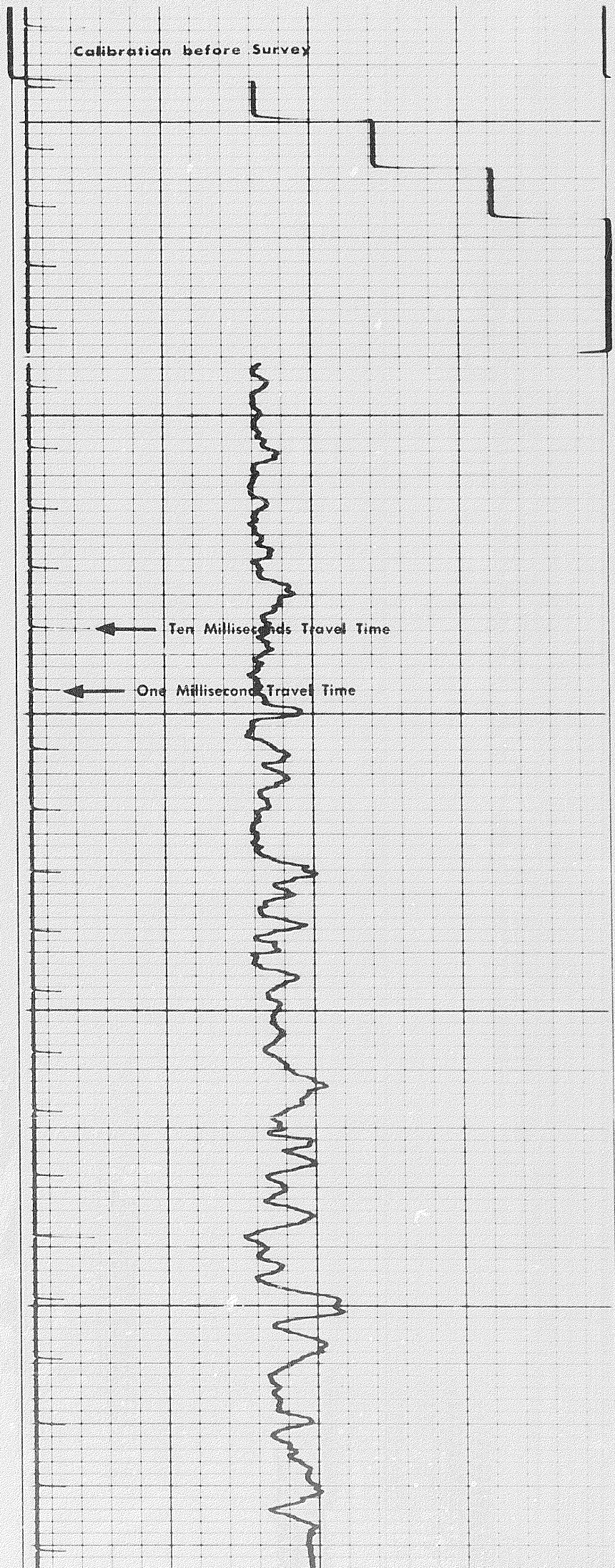

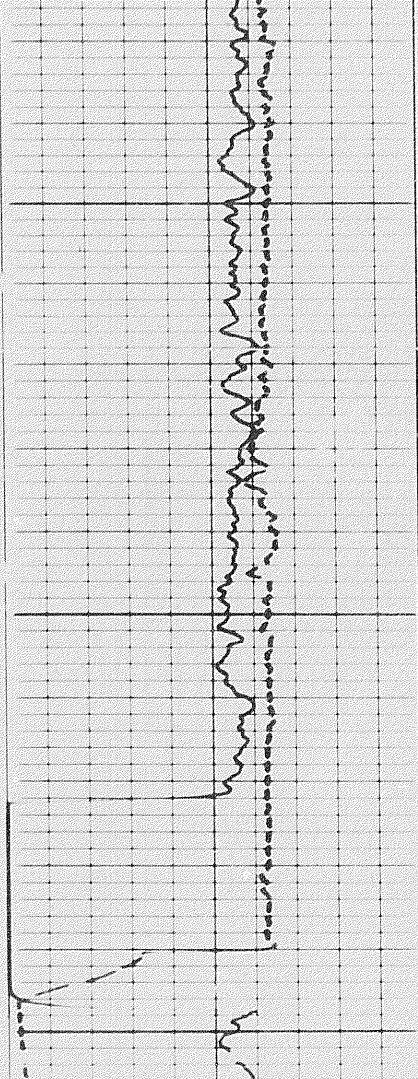

1100

FR  
1200

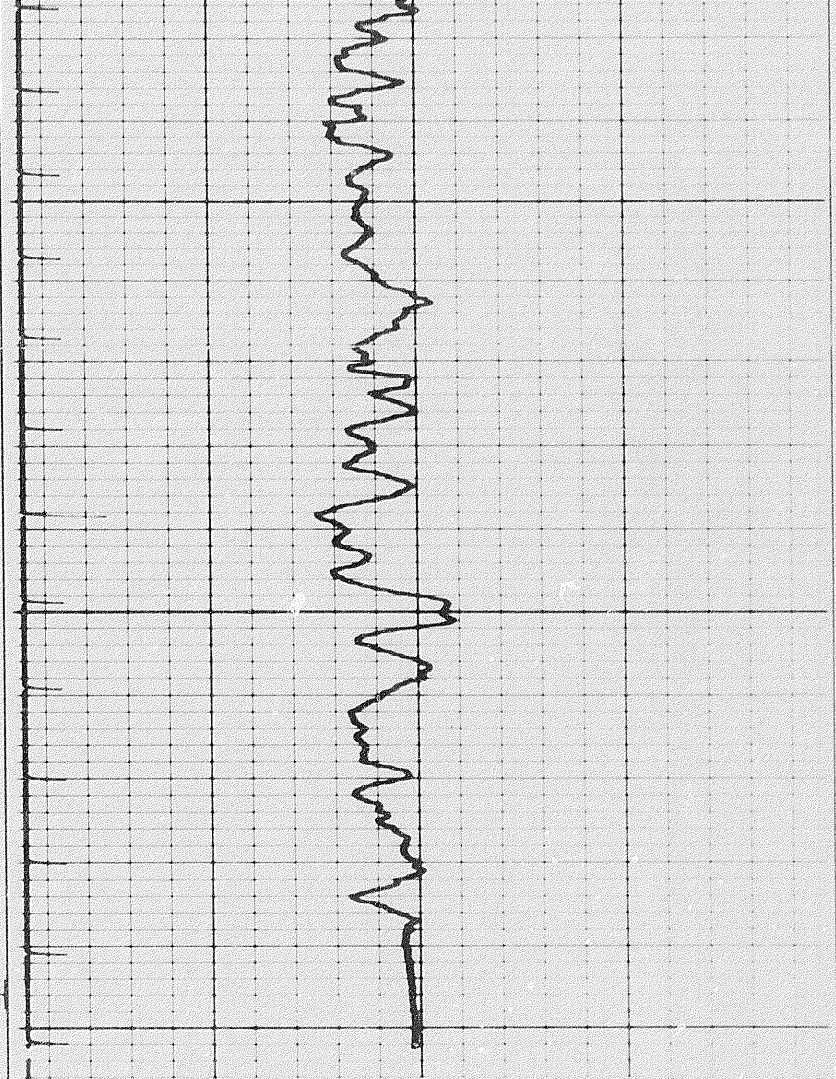

7 8 9 10 11 12 13 14 15

CALIPER  
hole diameter in inches

Sens. 150 T.C. 2  
Zero 0 div. to left

Speed in FPM

150 300

GAMMA RAY  
API UNITS

DEPTHS

SONIC  
INTERVAL TRANSIT TIME  
microseconds per foot

240	190	150
140	90	40

DETAIL LOG  
5" = 100'

GAMMA RAY  
API UNITS

DEPTHS

SONIC  
INTERVAL TRANSIT TIME  
microseconds per foot

Speed in FPM

Sens. 150 T.C. 2  
Zero 0 div. to left  
150 300

CALIPER  
hole diameter in inches

100	70	40
160	120	150

GAMMA RAY  
API UNITS

DEPTH

SONIC  
INTERVAL TRANSIT TIME  
microseconds per foot

DETAIL LOG  
5' = 100'

RUN 2

GAMMA RAY  
API UNITS

DEPTH

SONIC  
INTERVAL TRANSIT TIME  
microseconds per foot

Speed in FPM

Sens. 150 T.C. 2  
Zero 0 div. to left

150 300

CALIPER  
hole diameter in inches

6 7 8 9 10 11 12 13 14

100	70	40
160	130	100

1000

1100

Calibration after Survey

1100

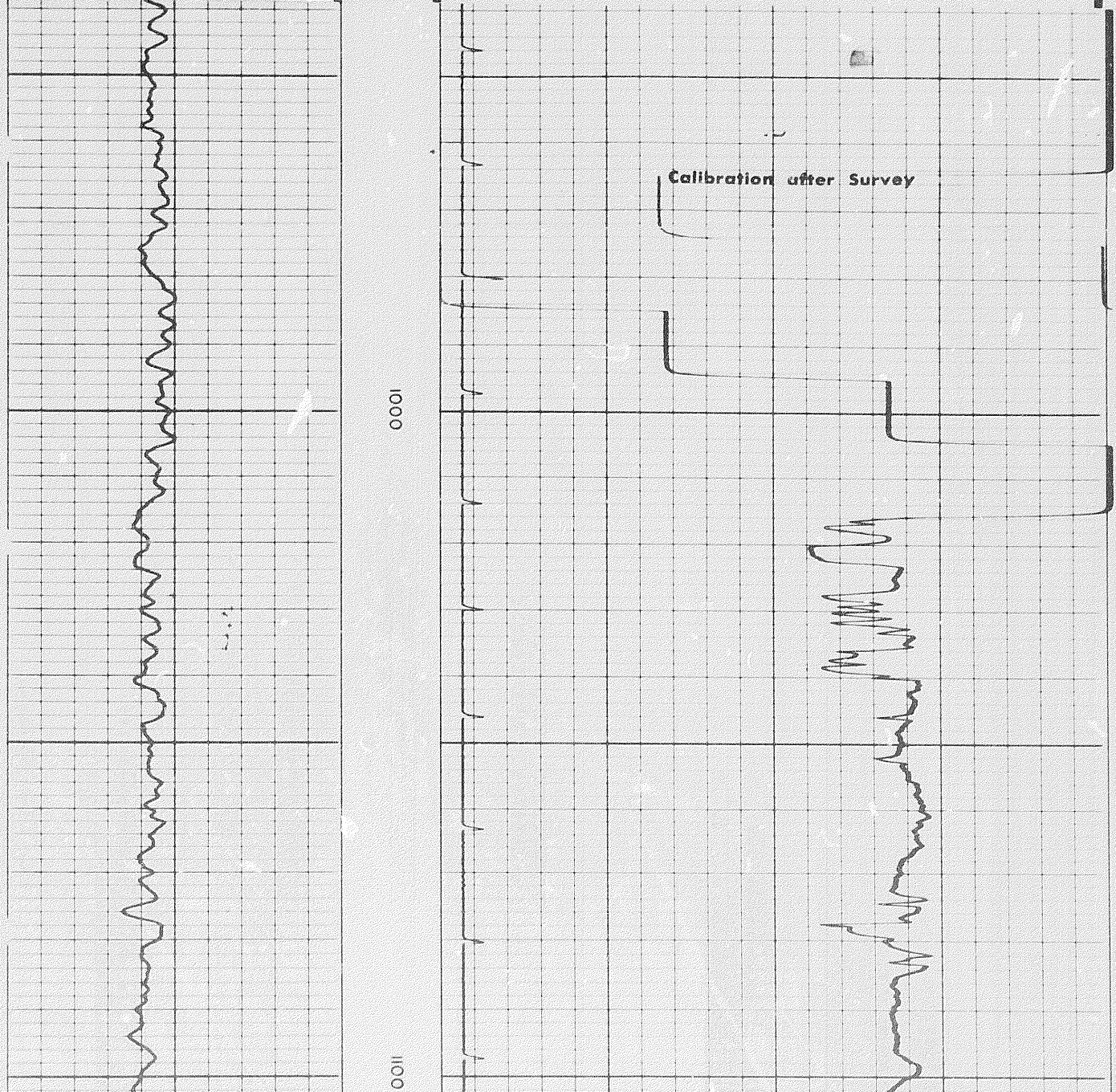

0 24

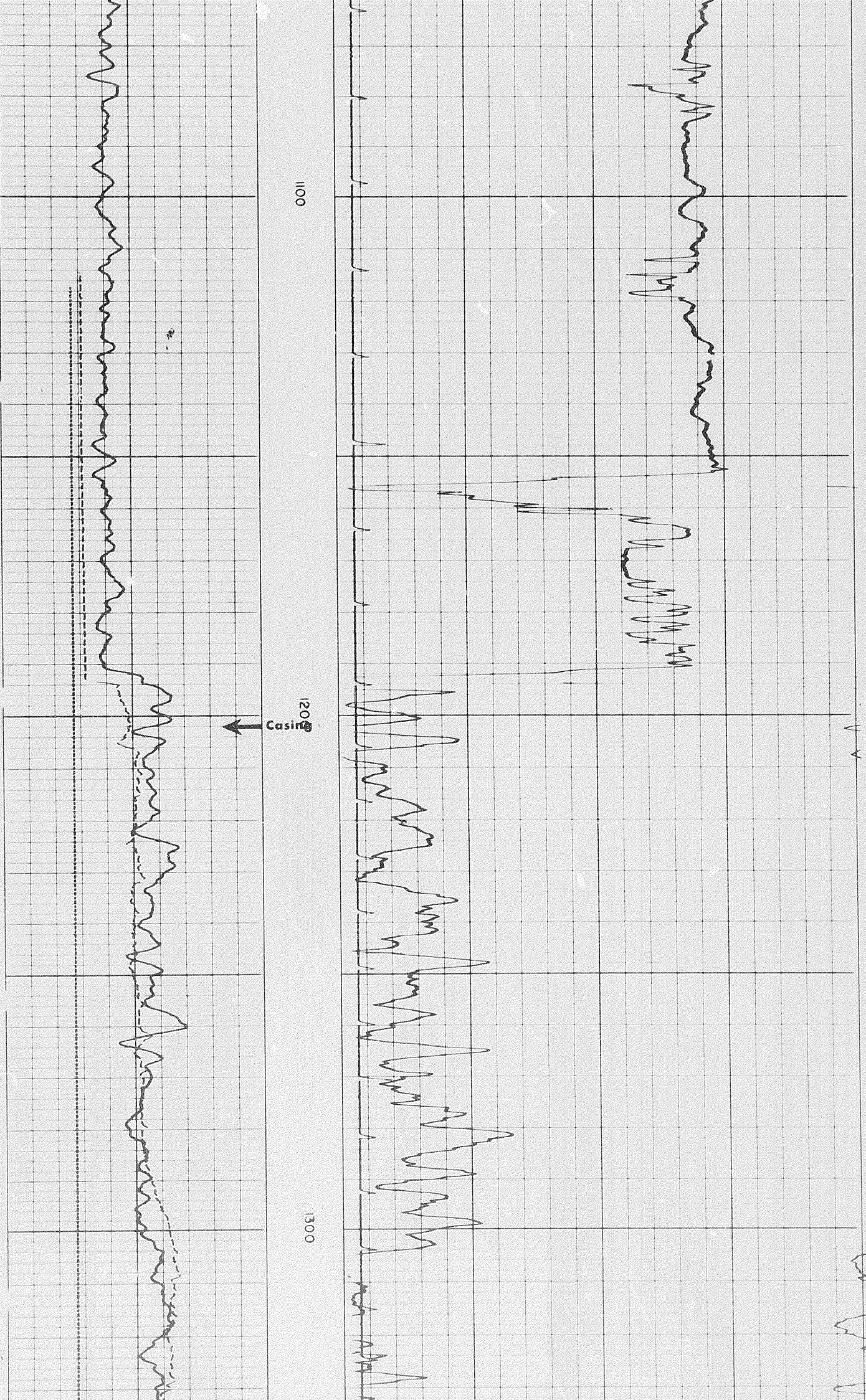

1100

1200



Casino

1300

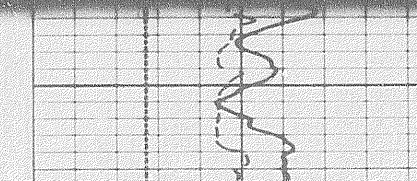
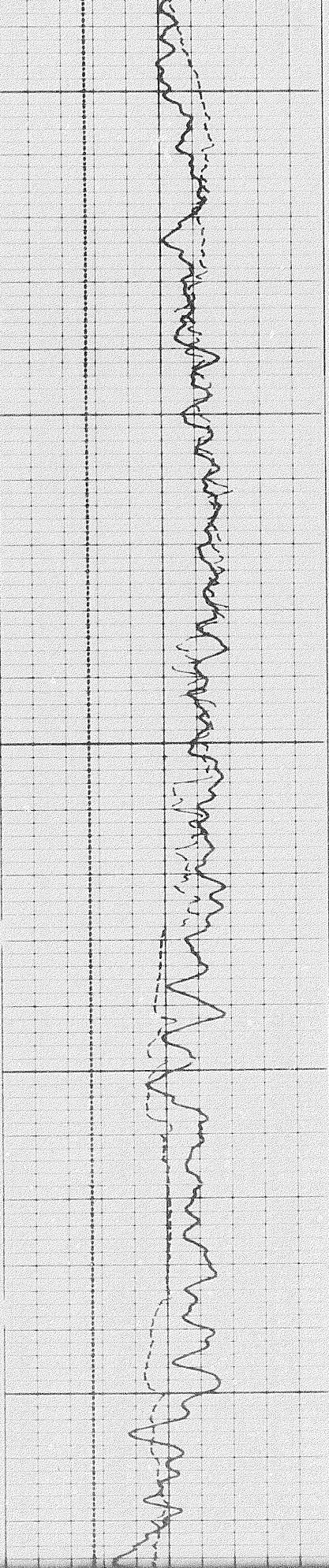
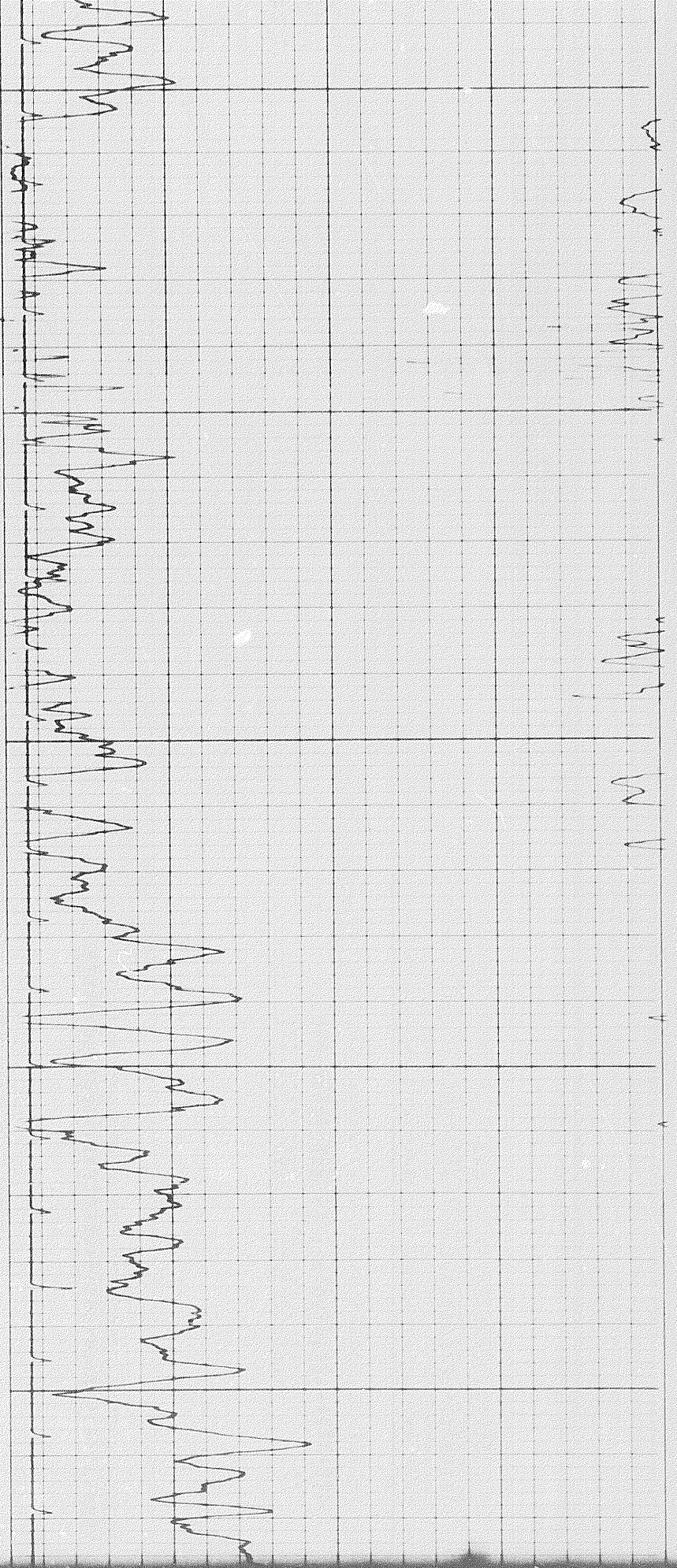

1101

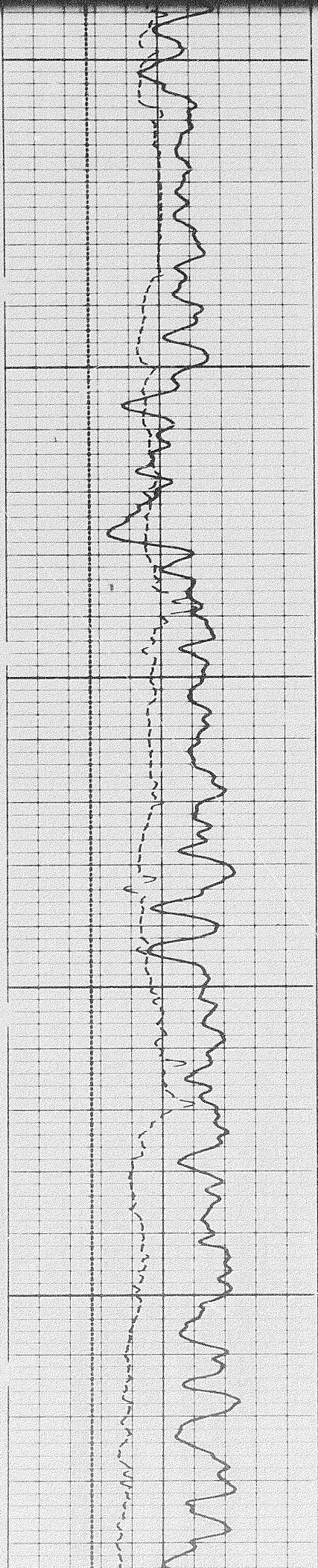

1500

1600

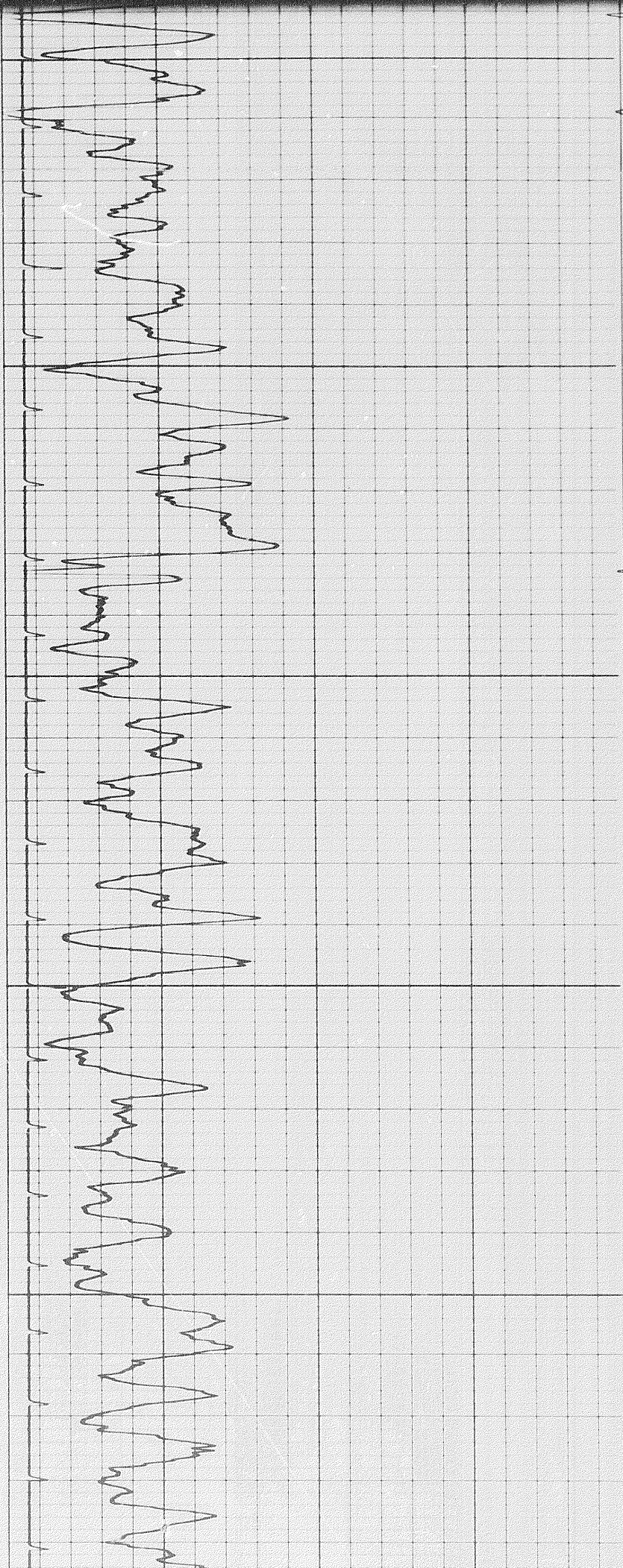

7011

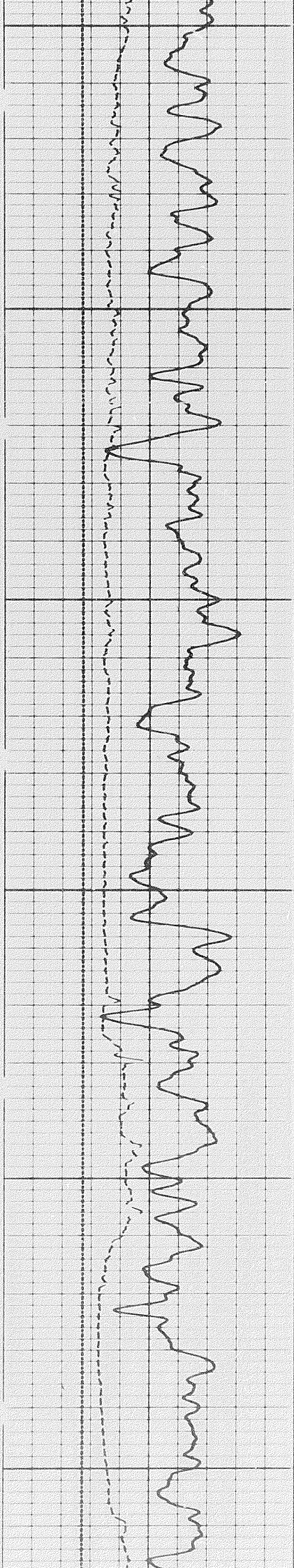

1700

1800

1900

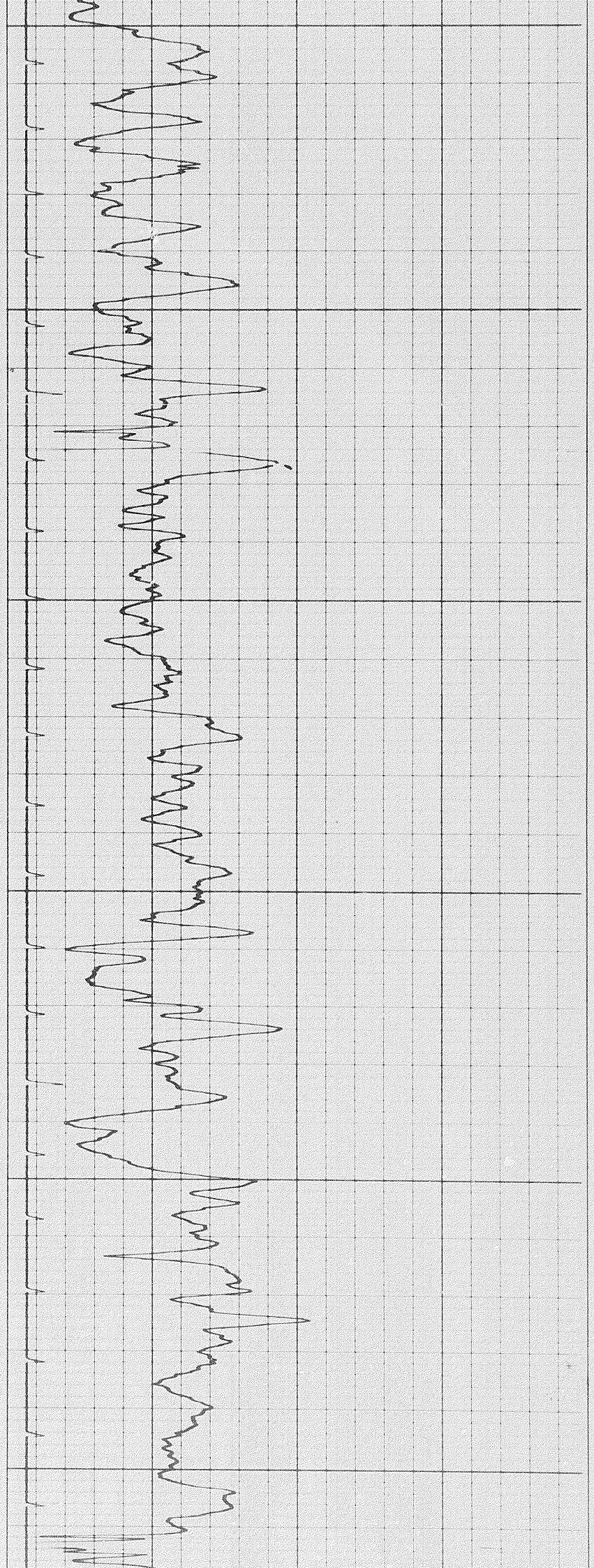



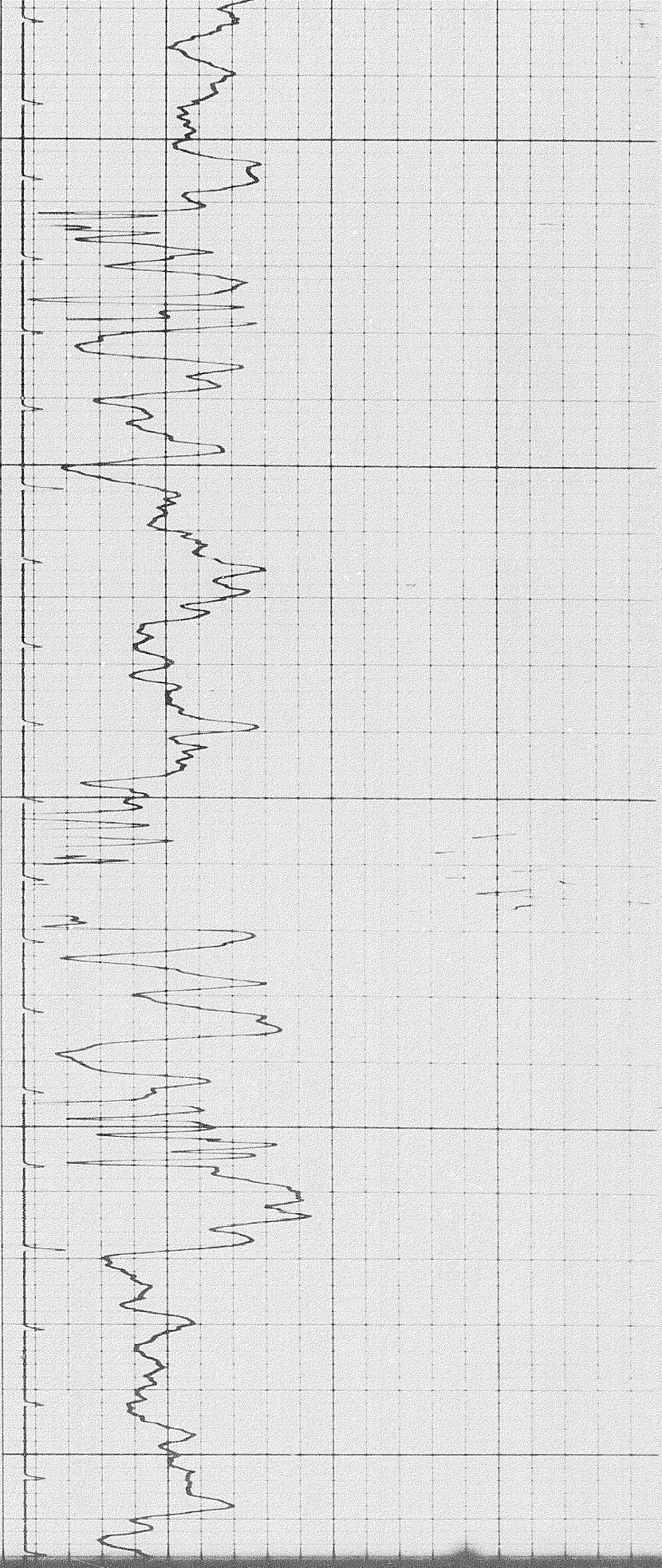

1900

2000

2100

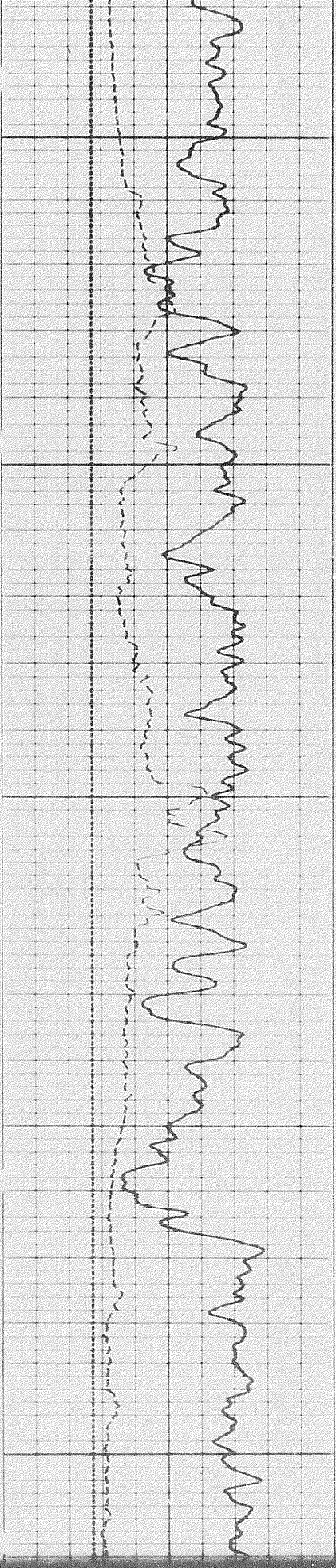

1702

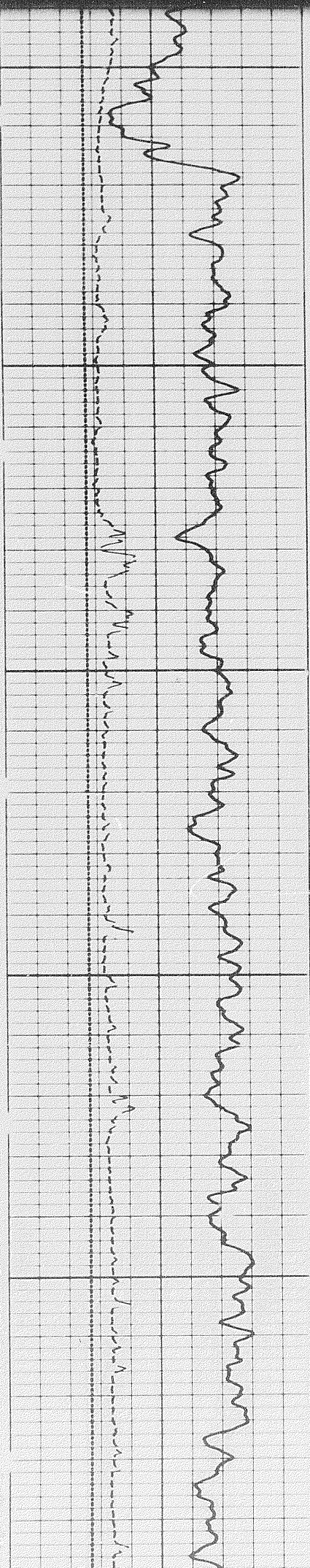

2100

2200

2

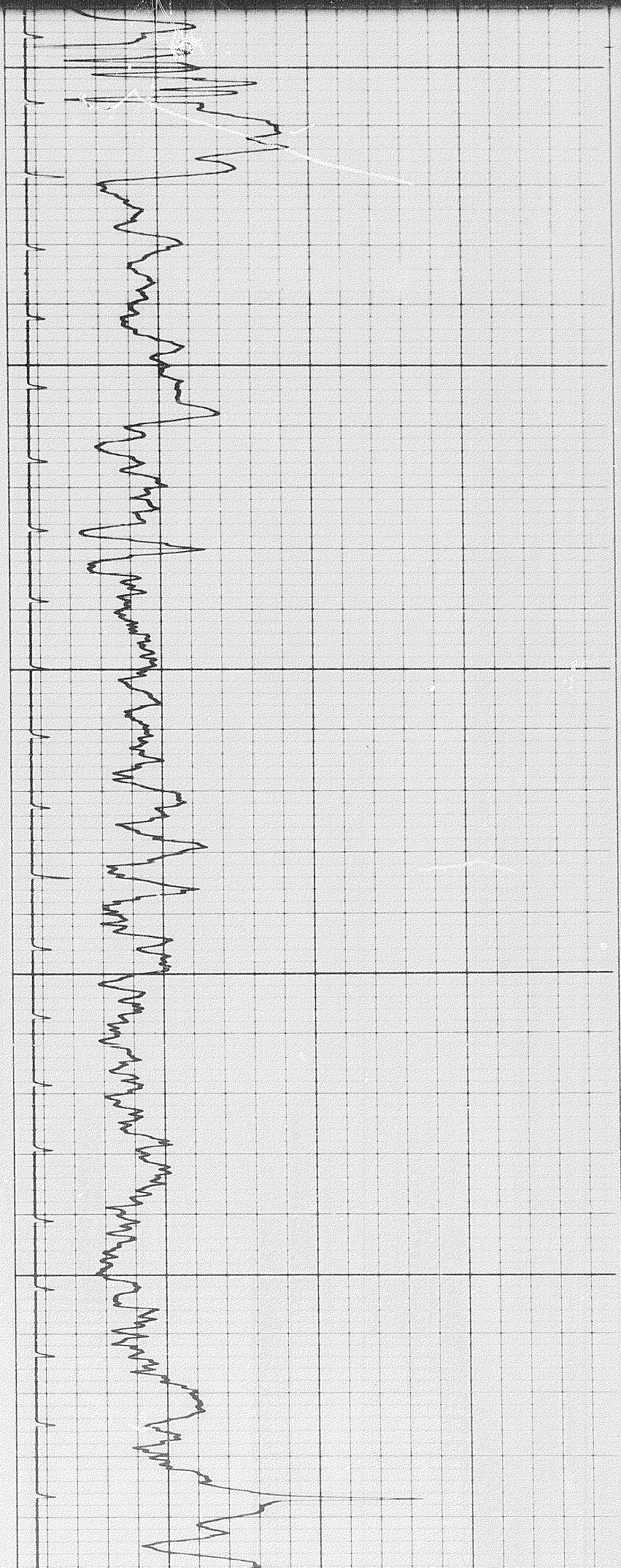

1921

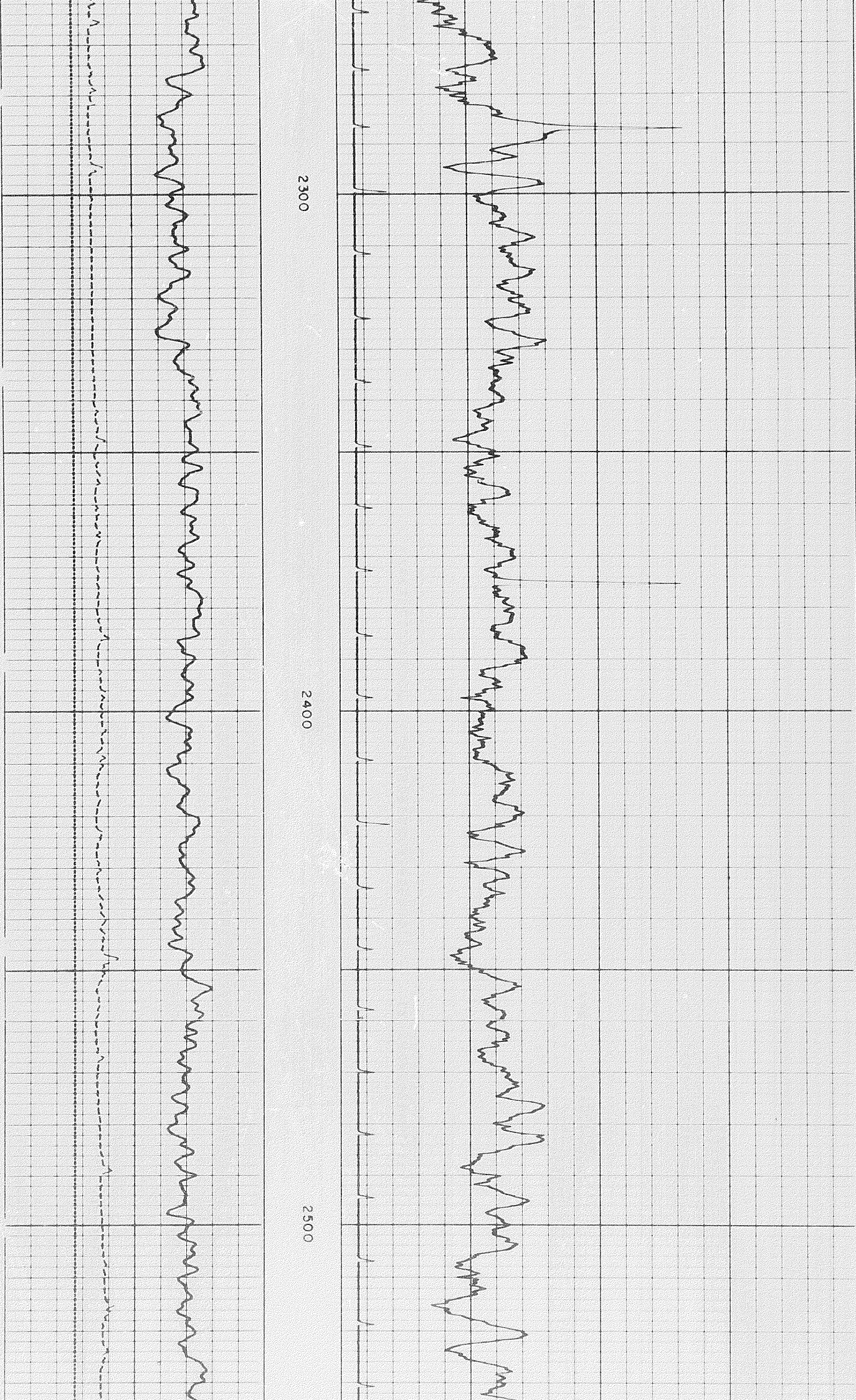

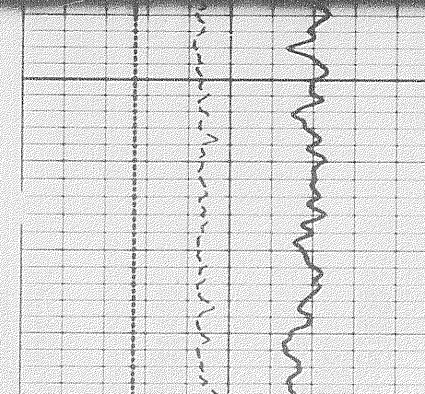
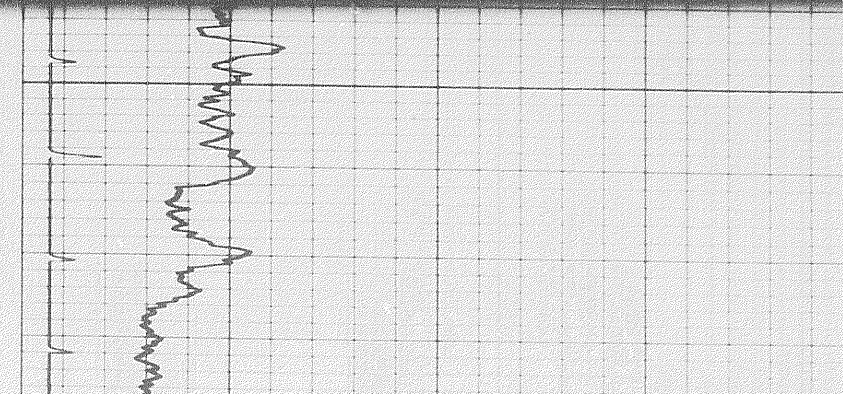
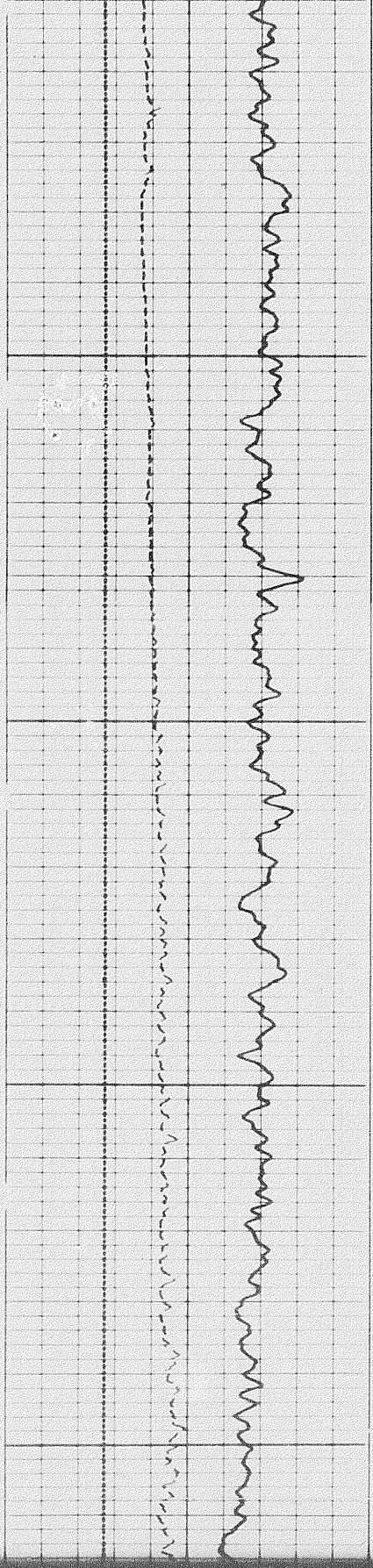
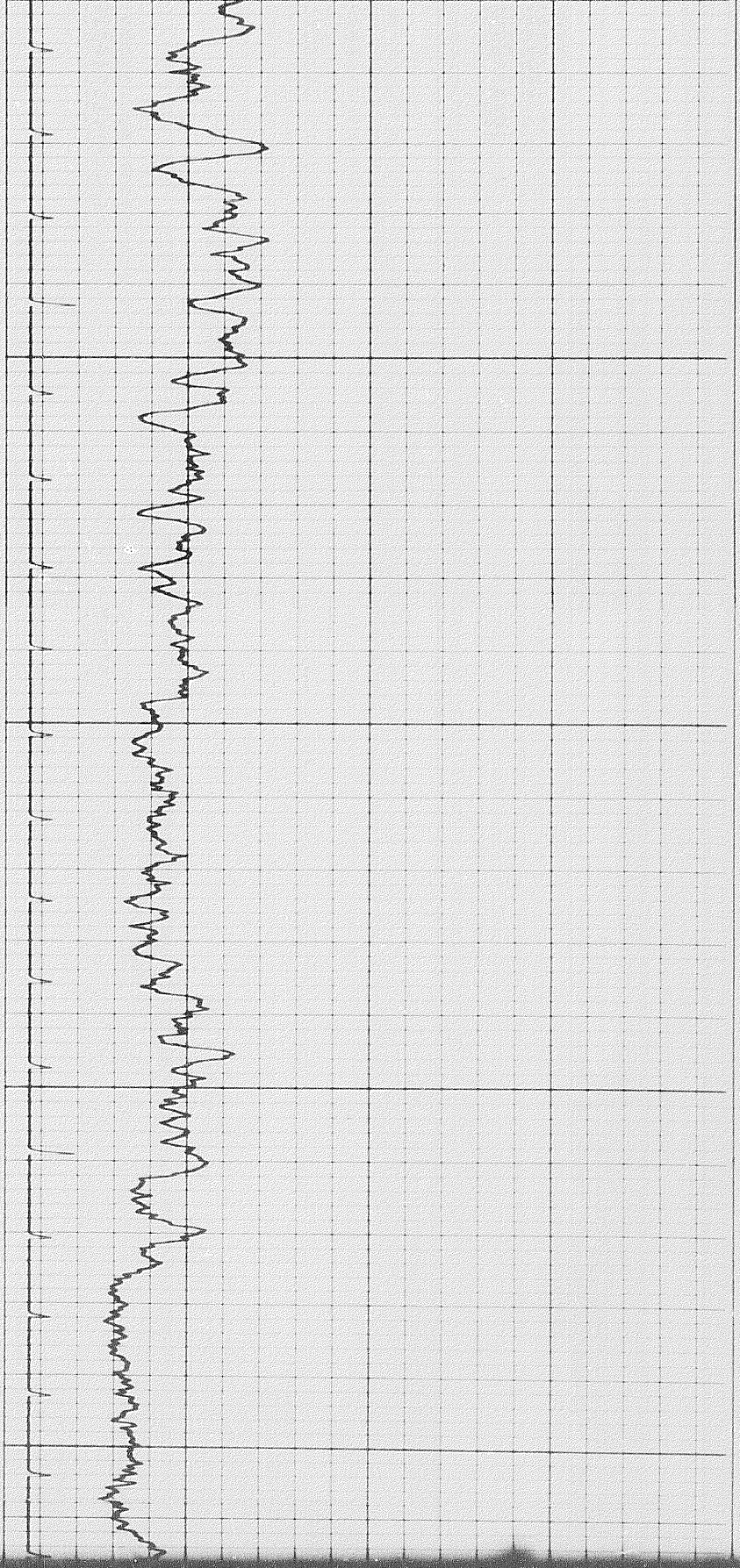

1207

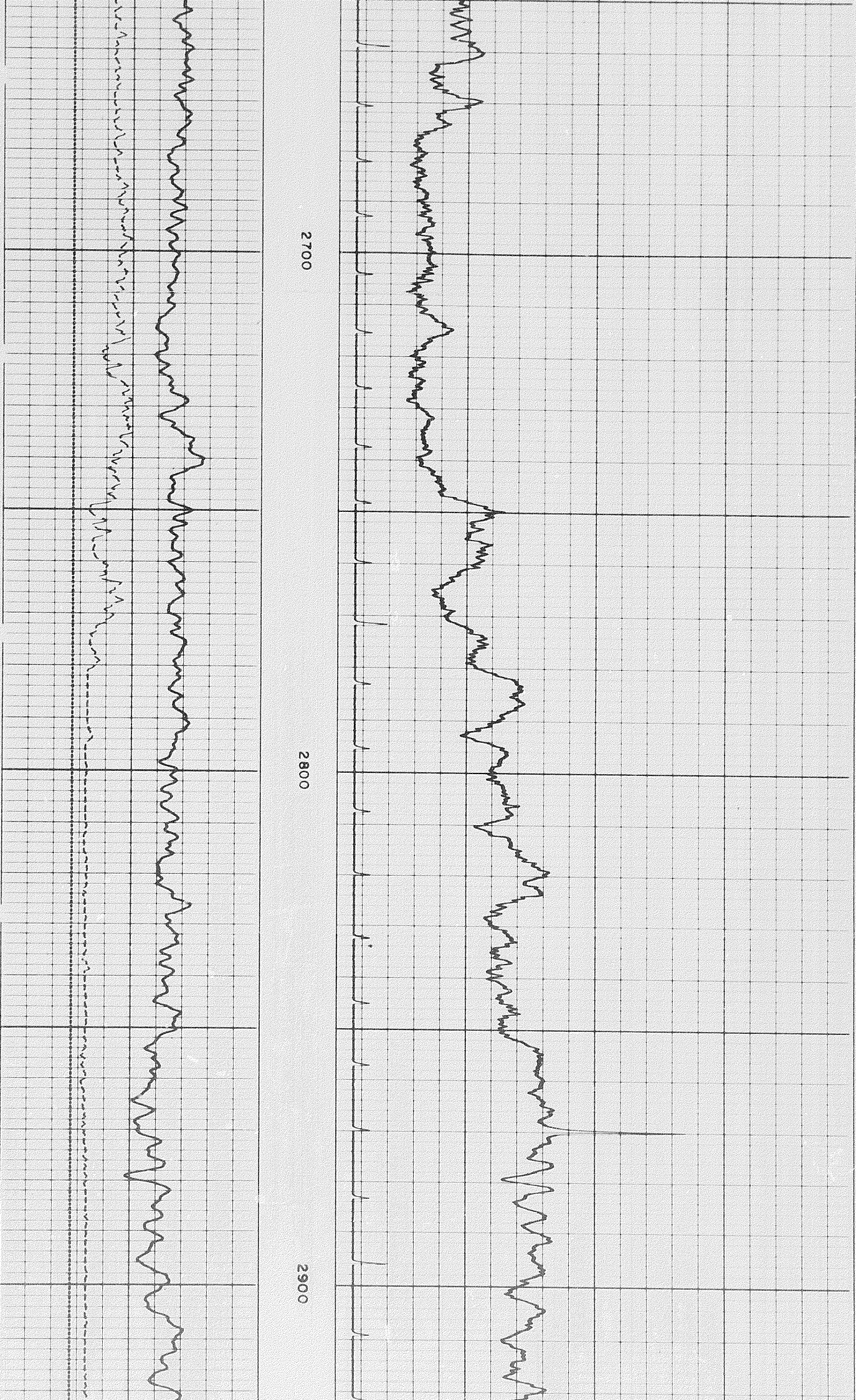

2700

2800

2900

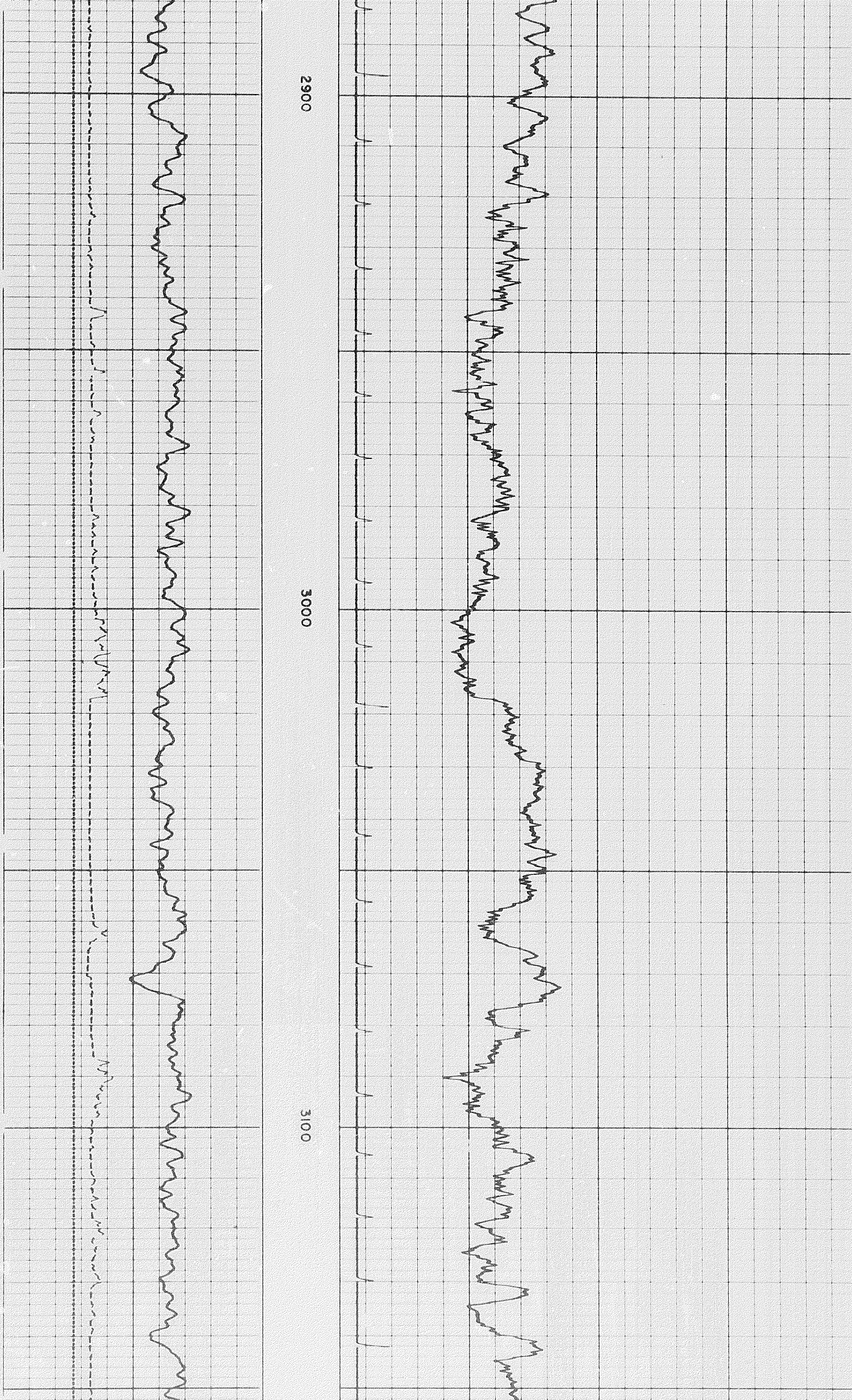

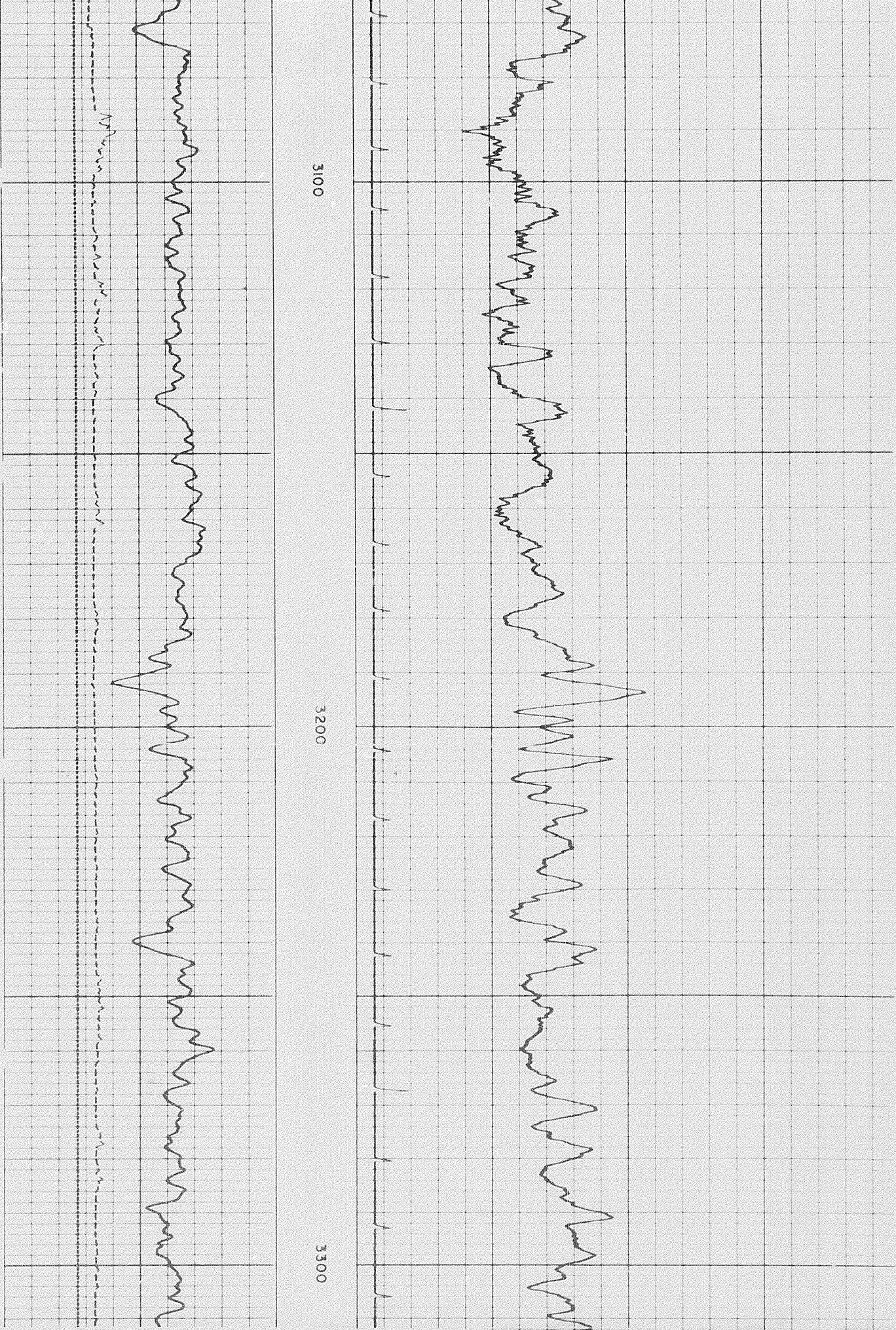

1407

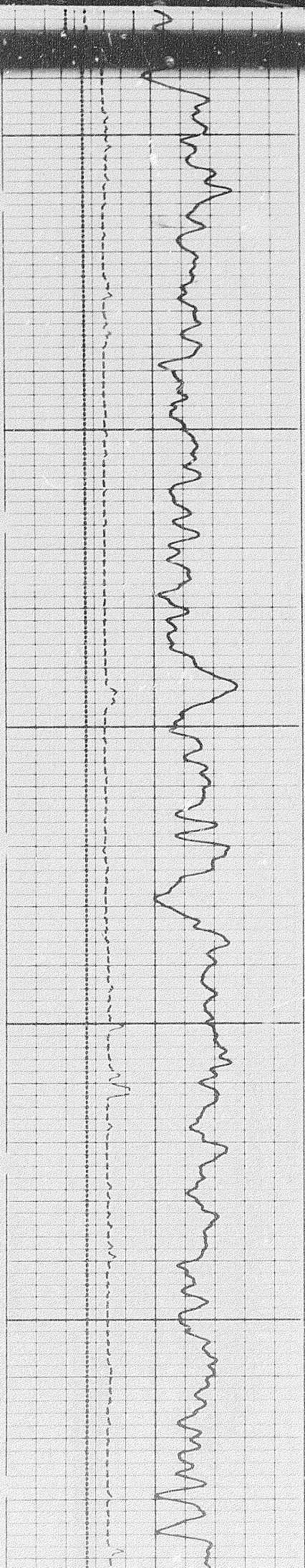

3300

3400

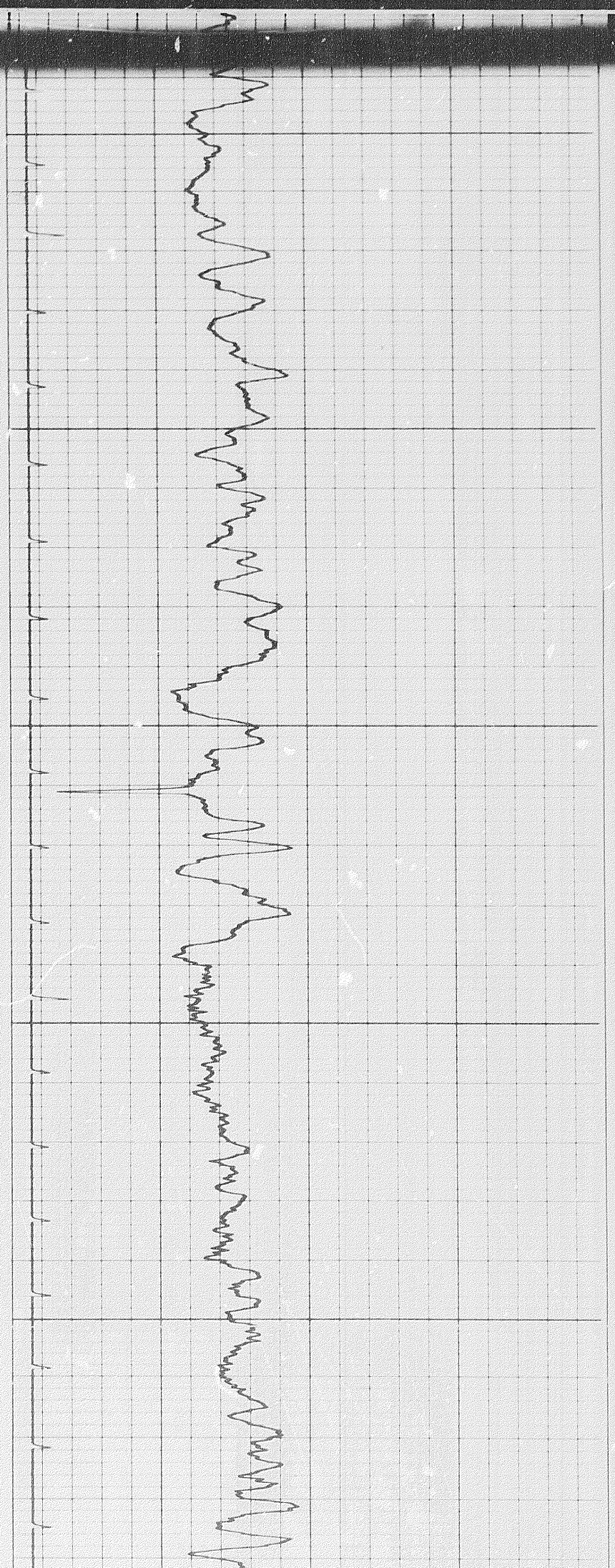



1407

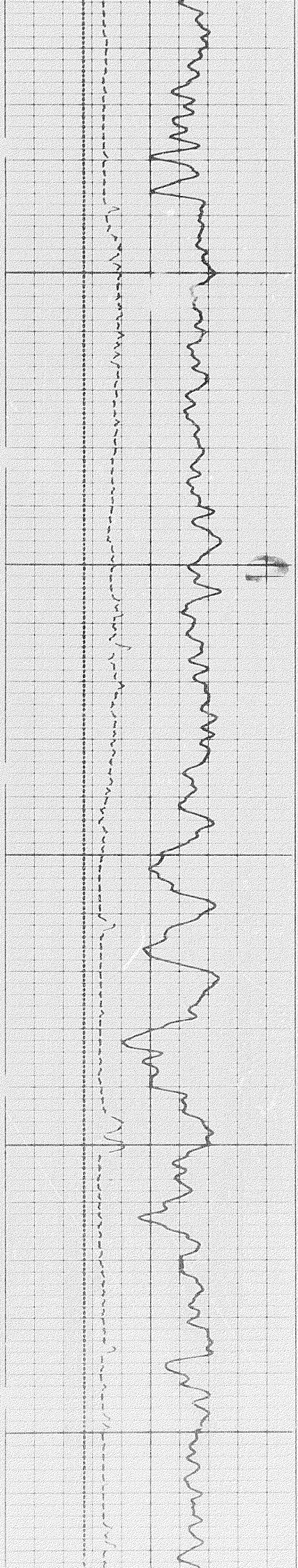

3500

3600

3700

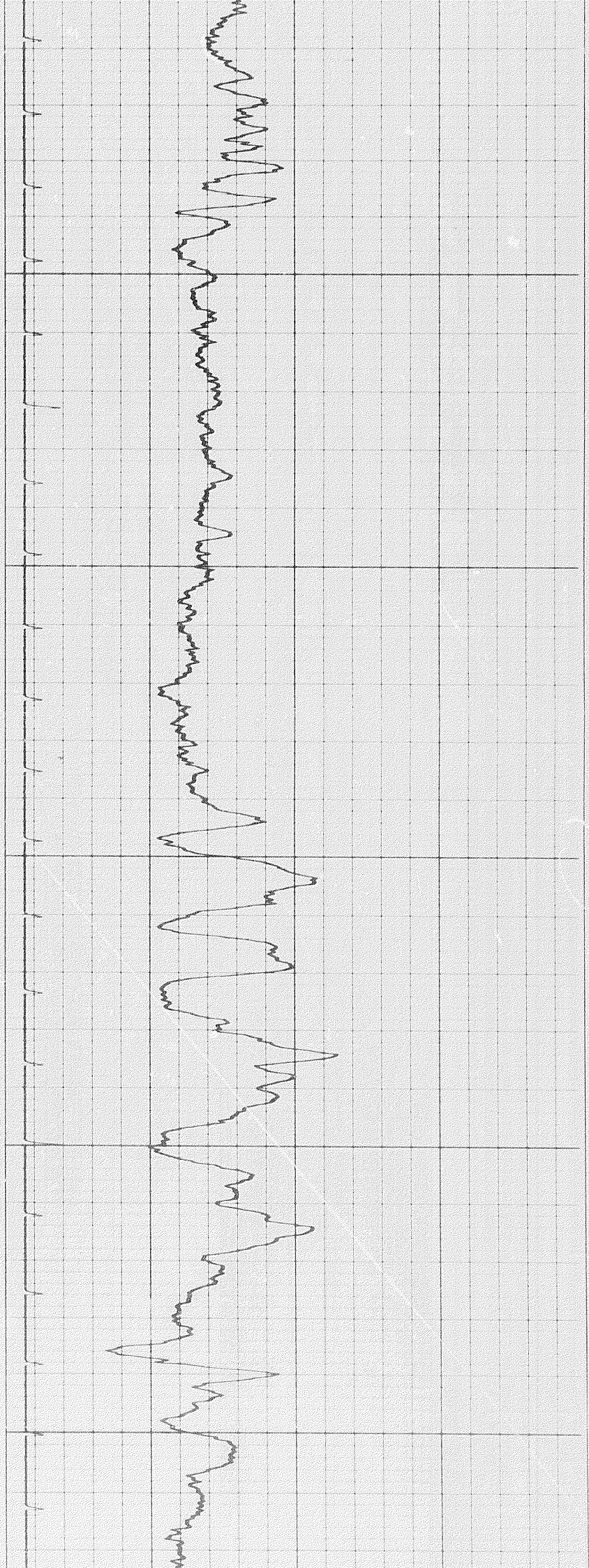

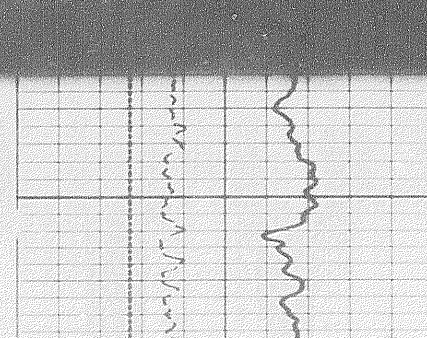
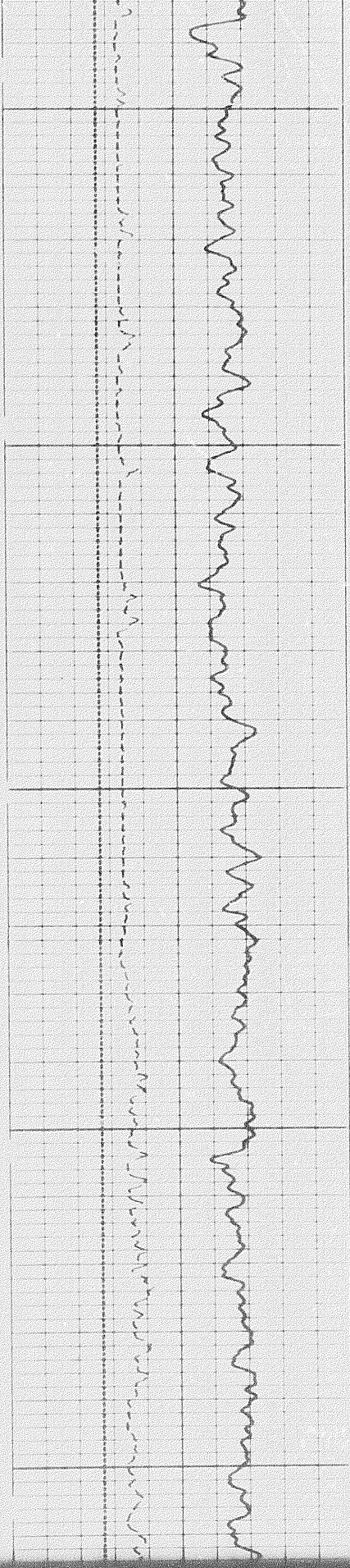
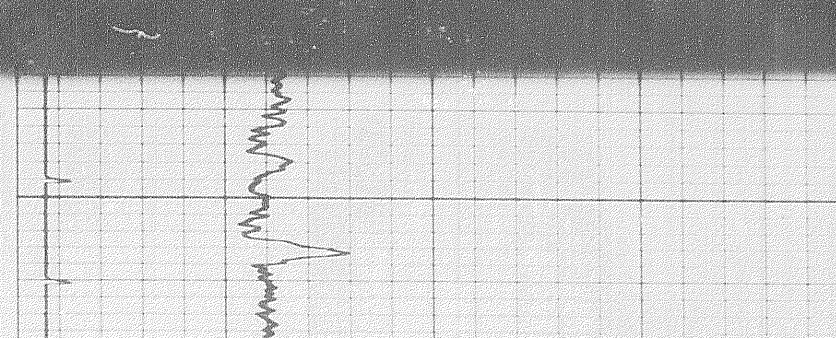
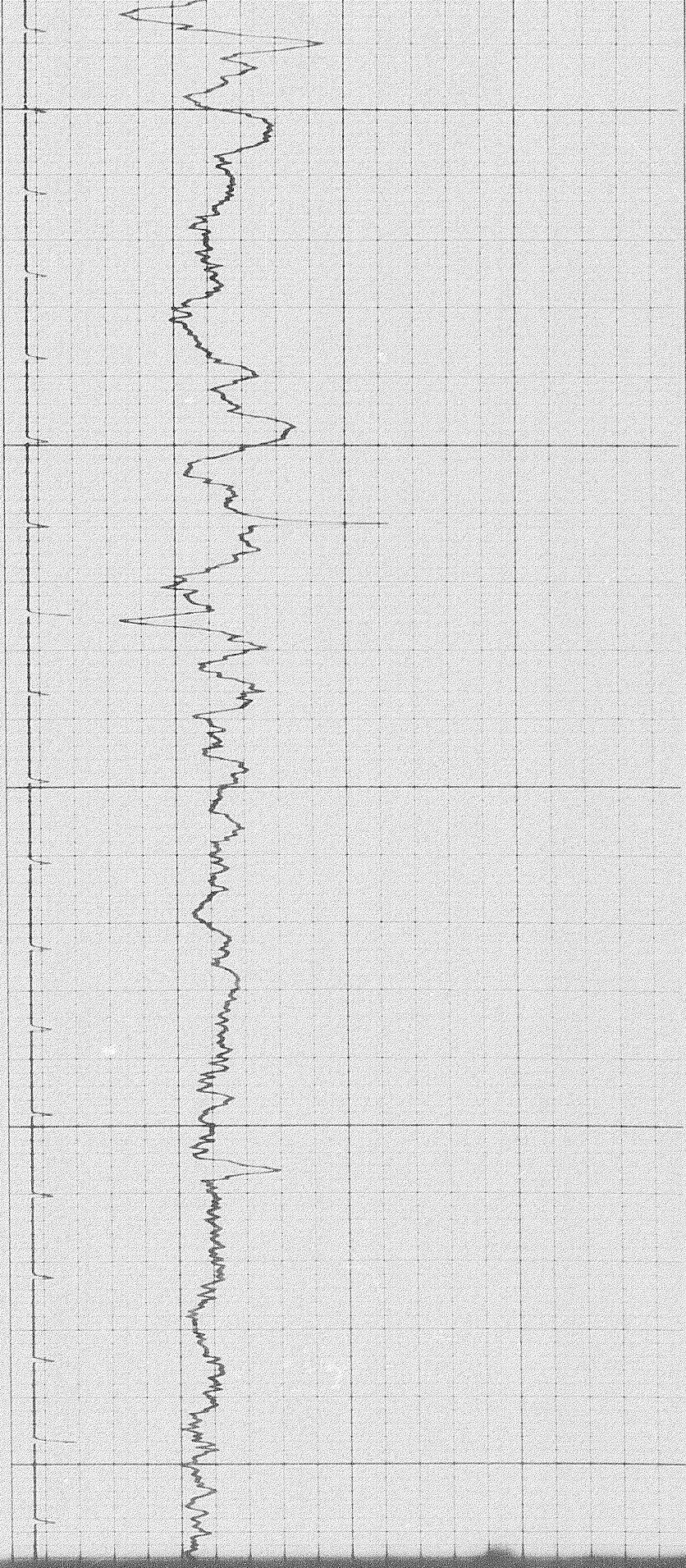

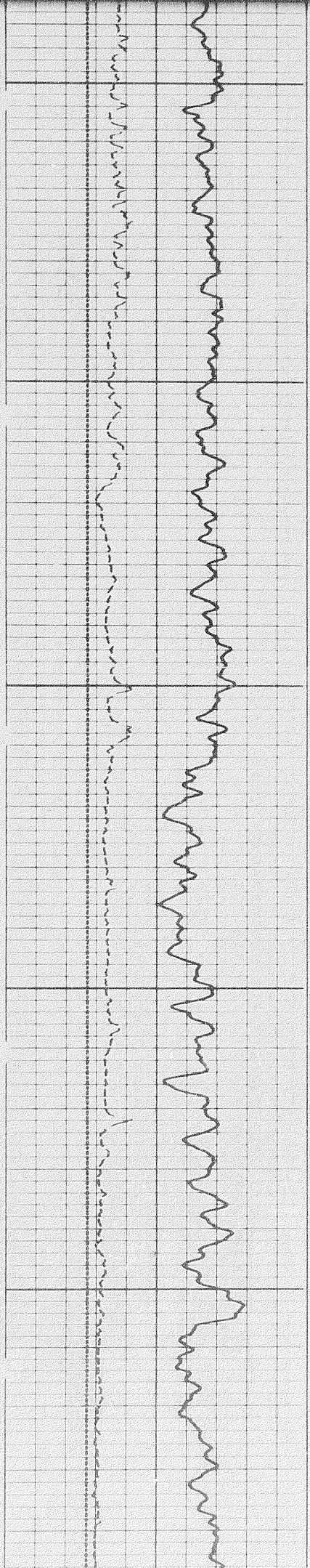
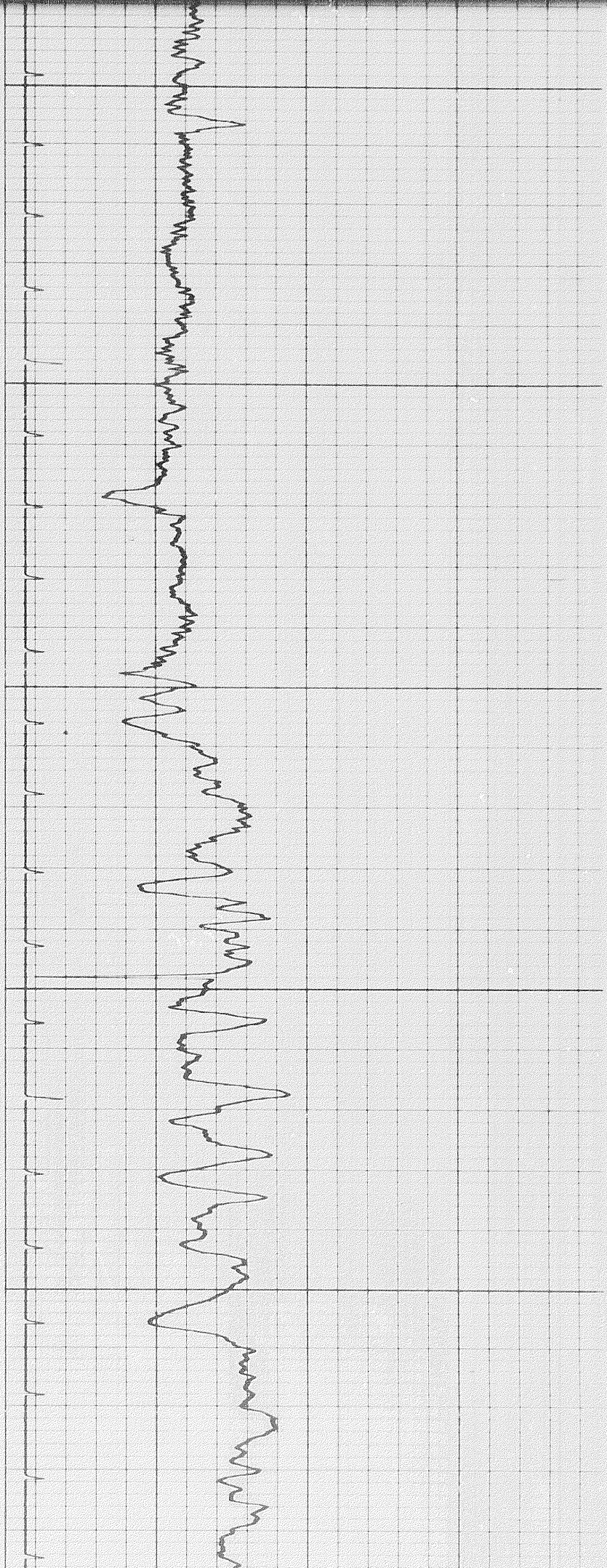

1507

507

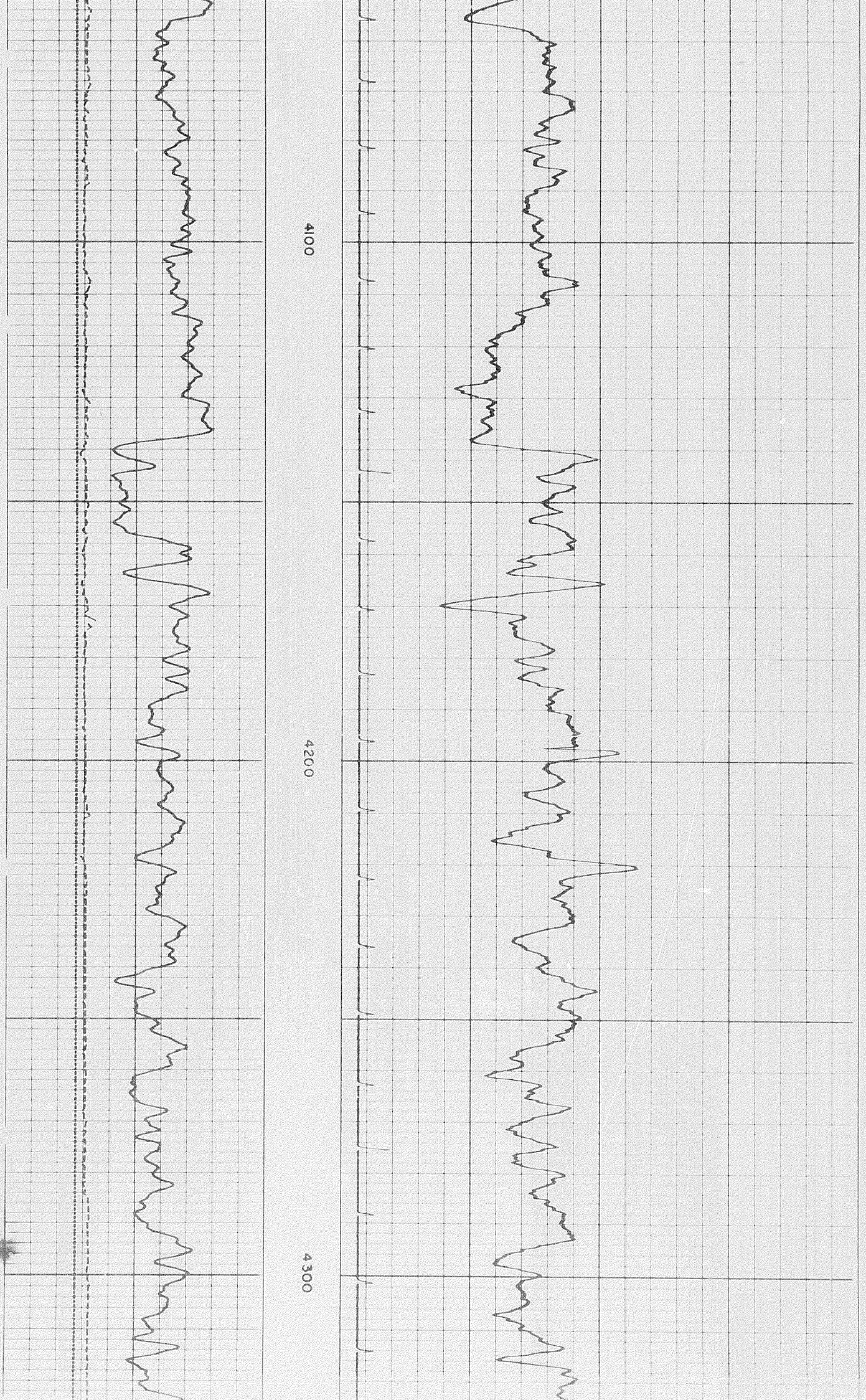

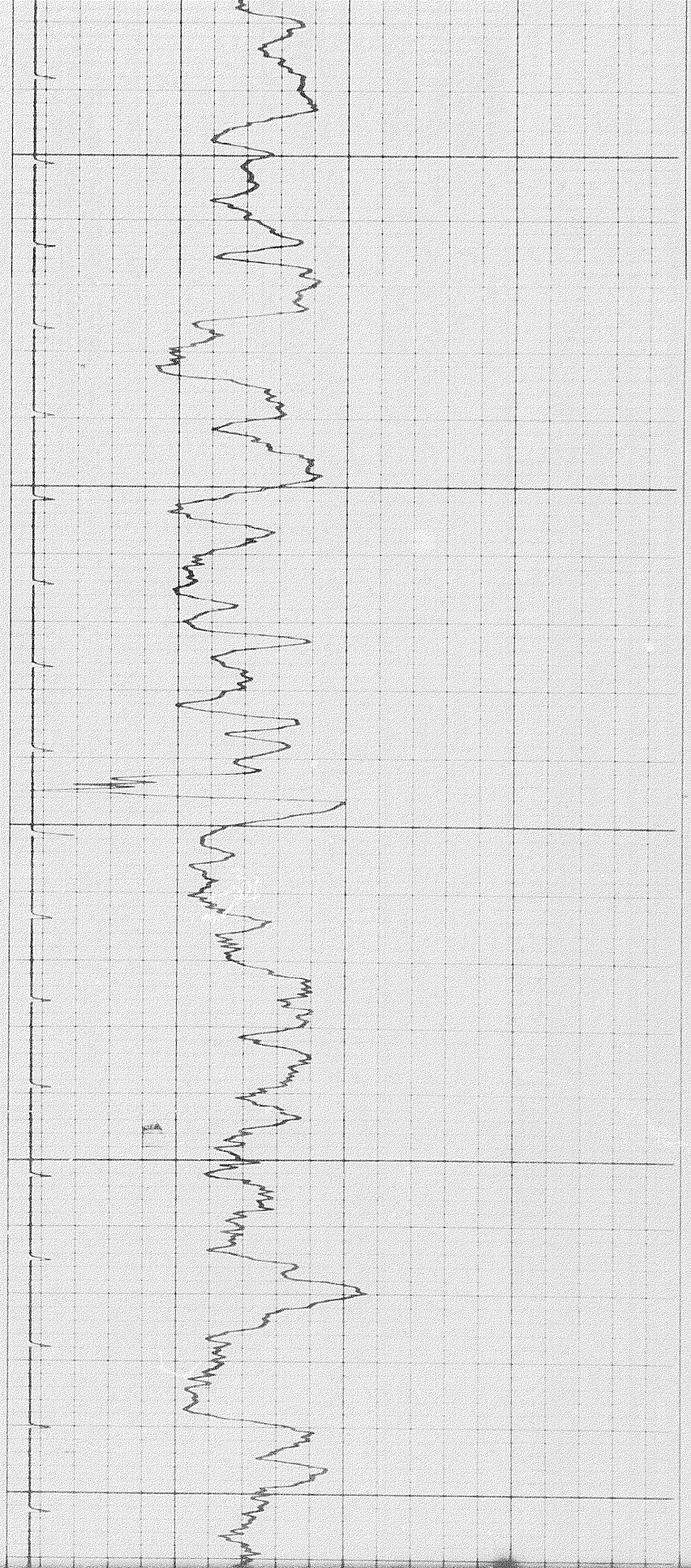

4300

4400

4500

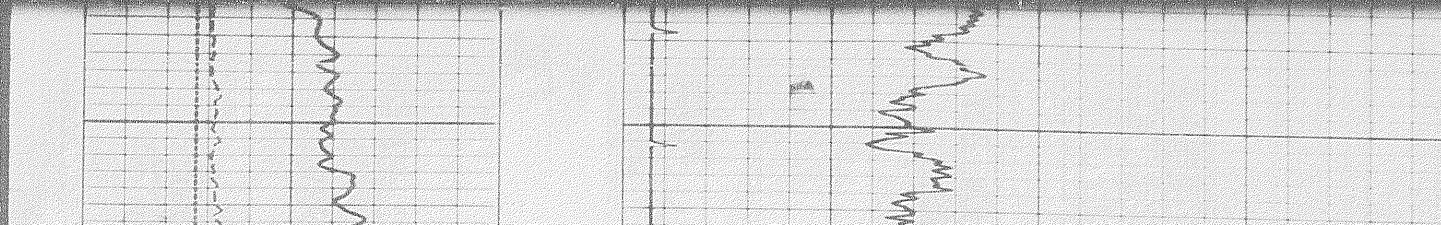
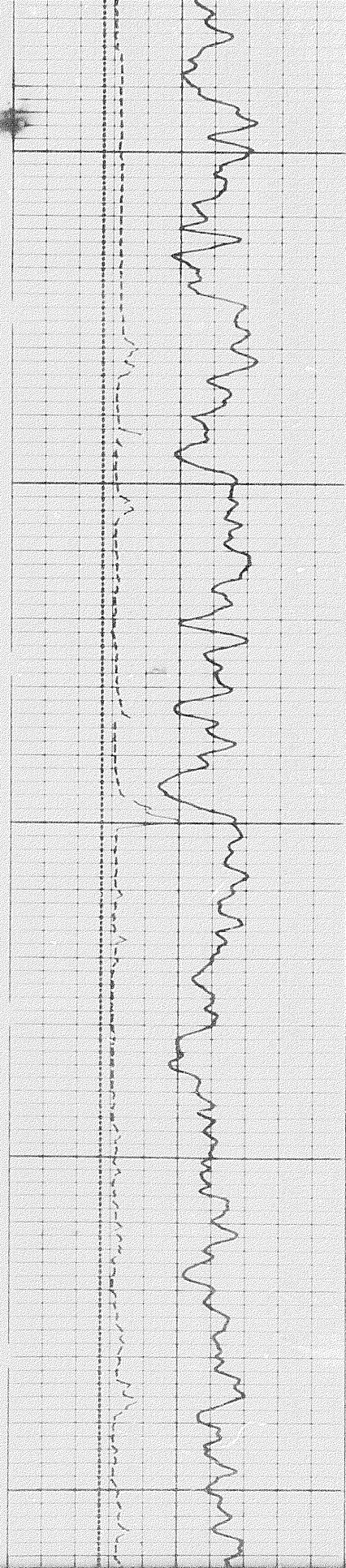

16 of

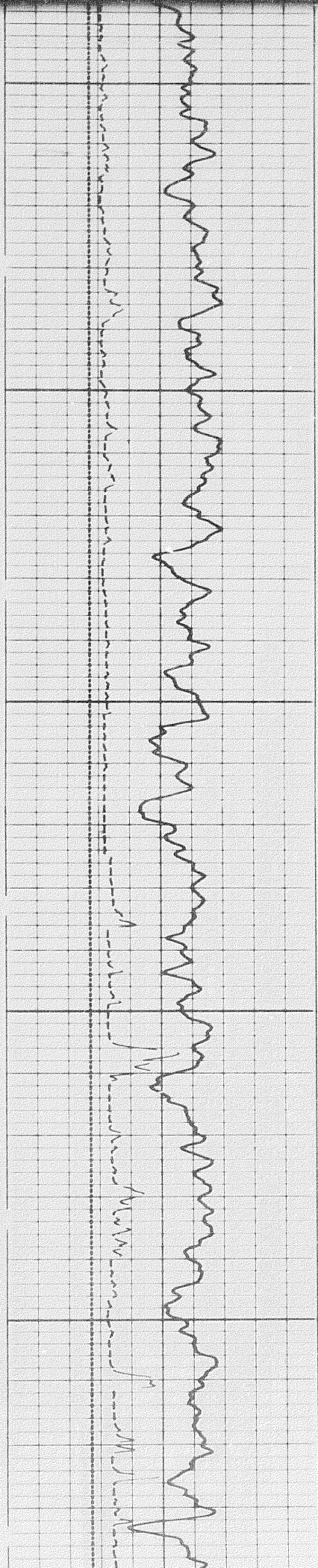

4500

4600

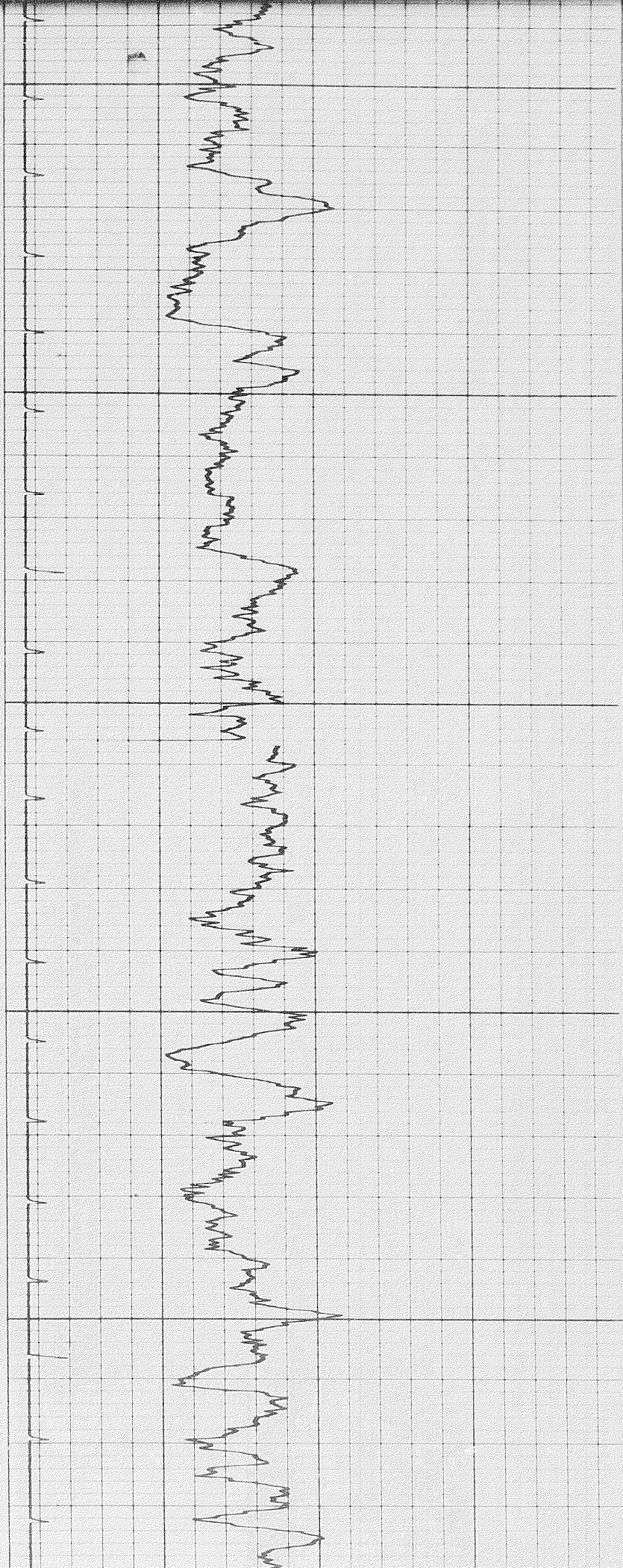

OK

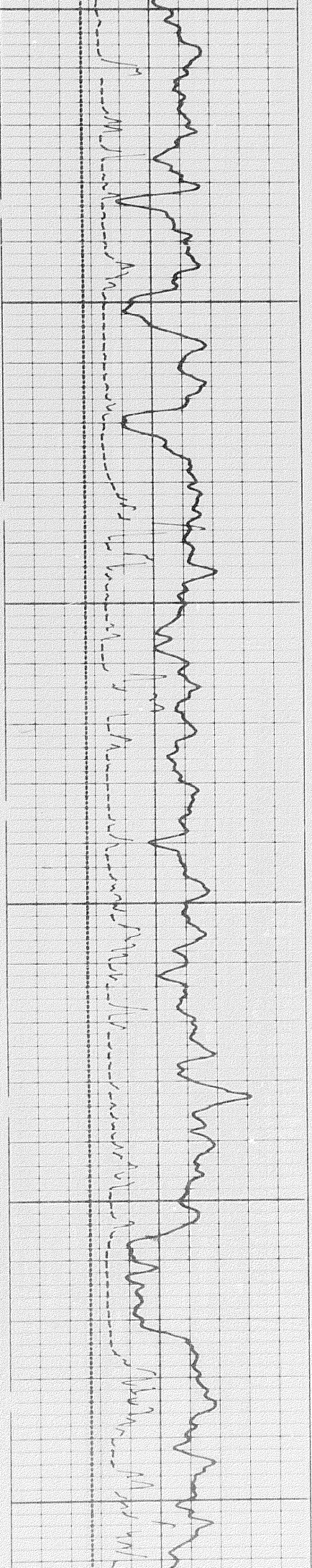

4700

4800

4900

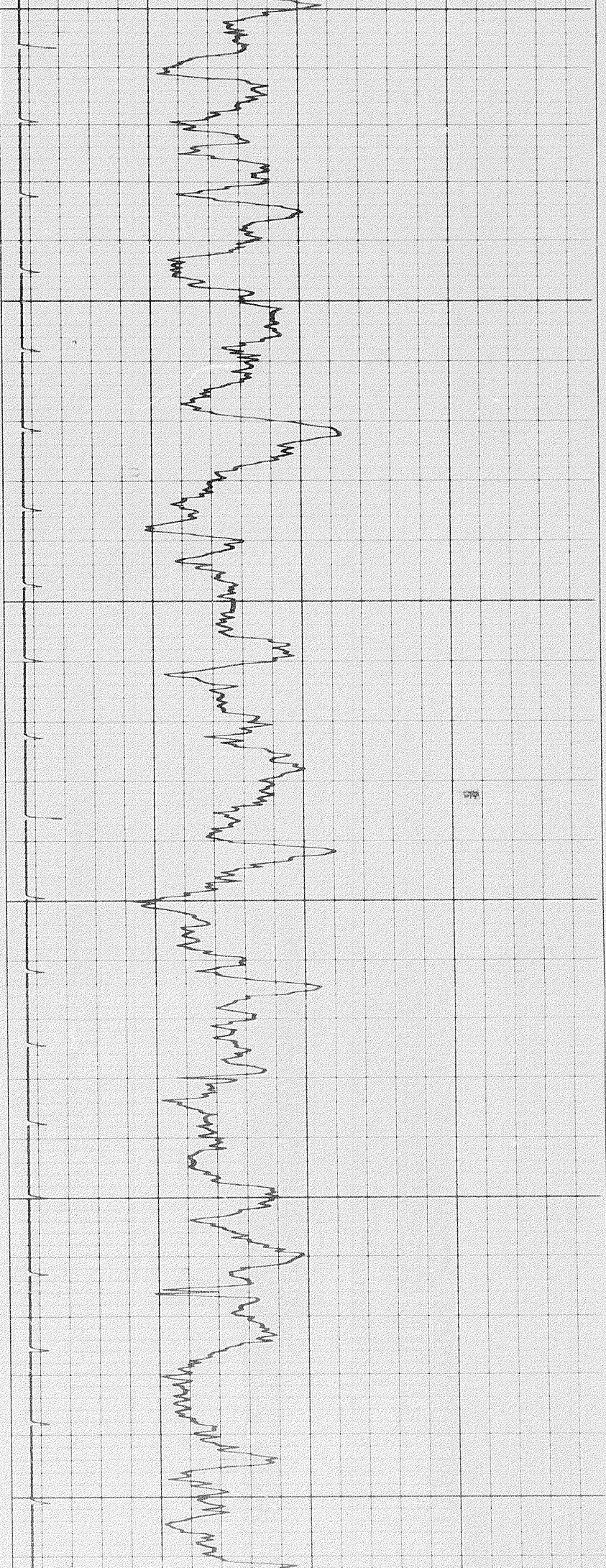

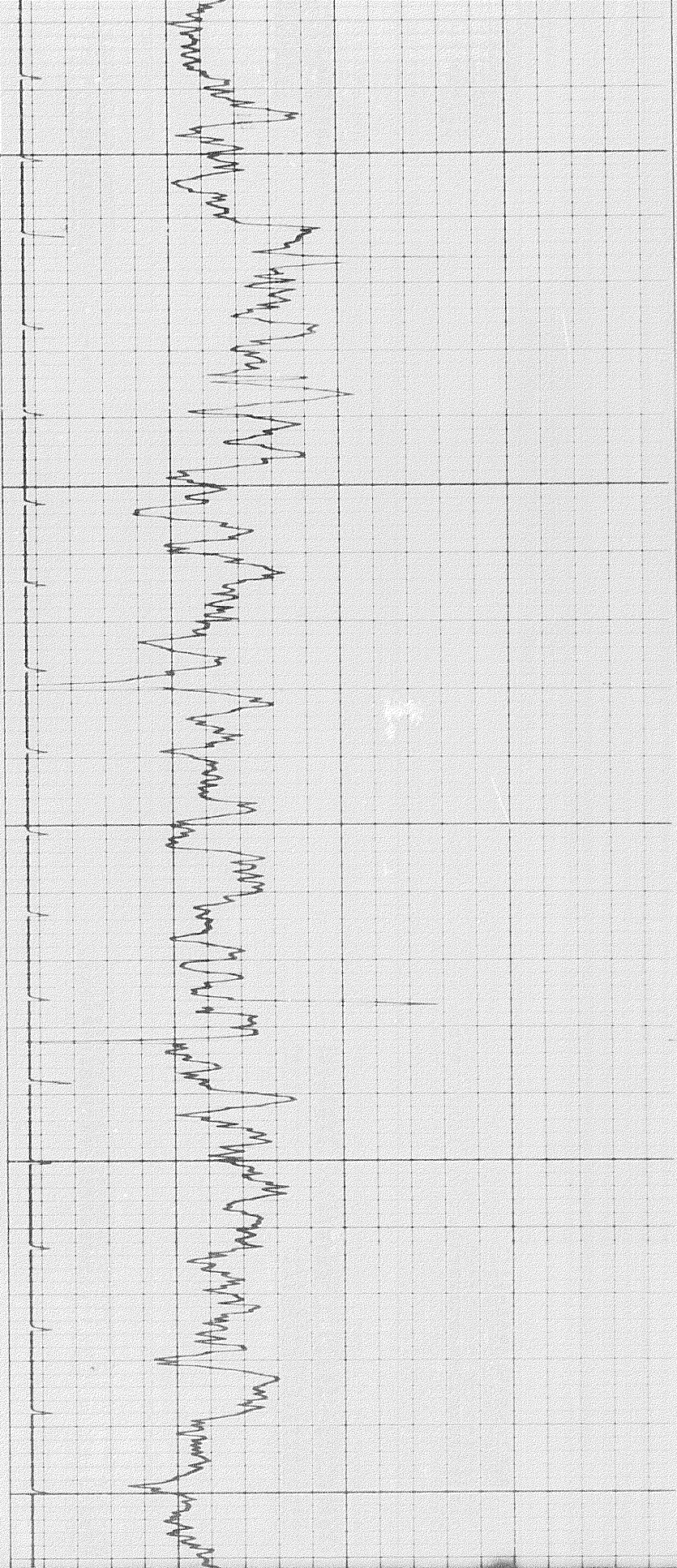

4900

5000

5100

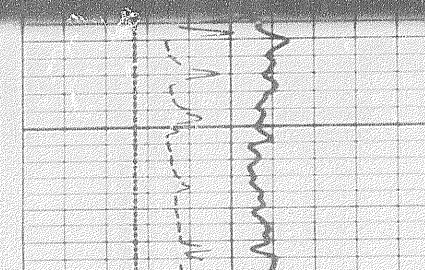
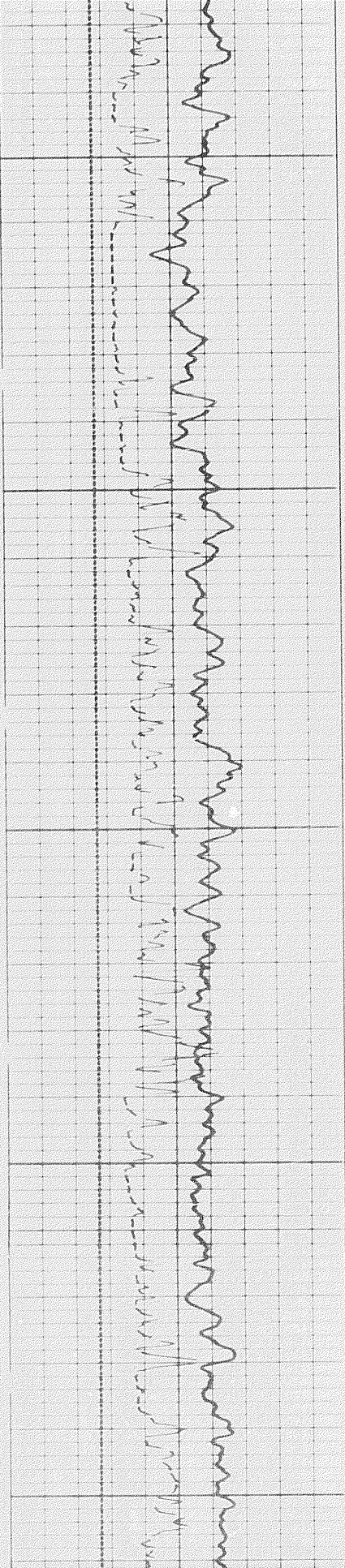



17 of

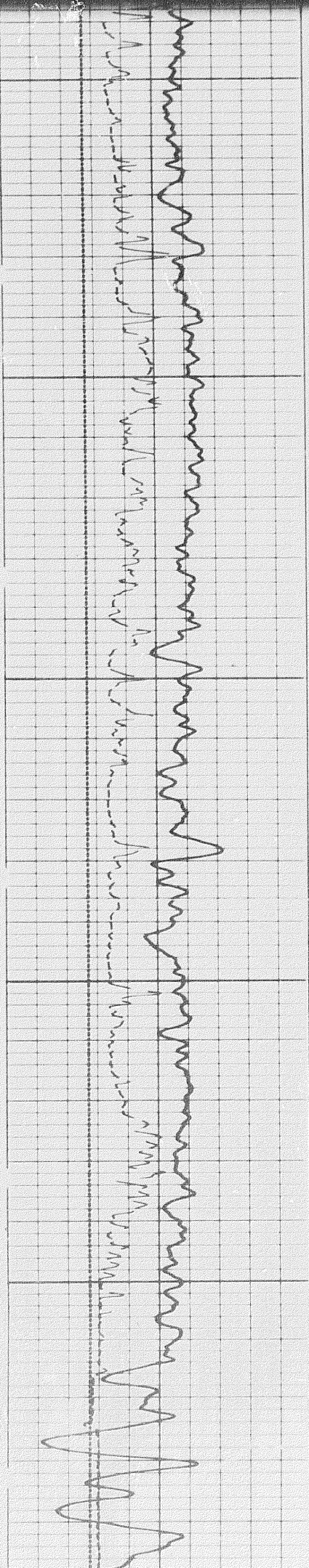

5100

5200

5

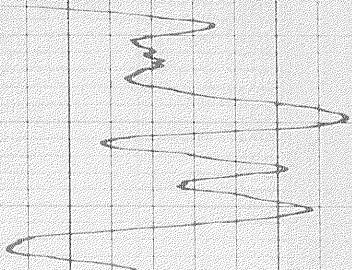
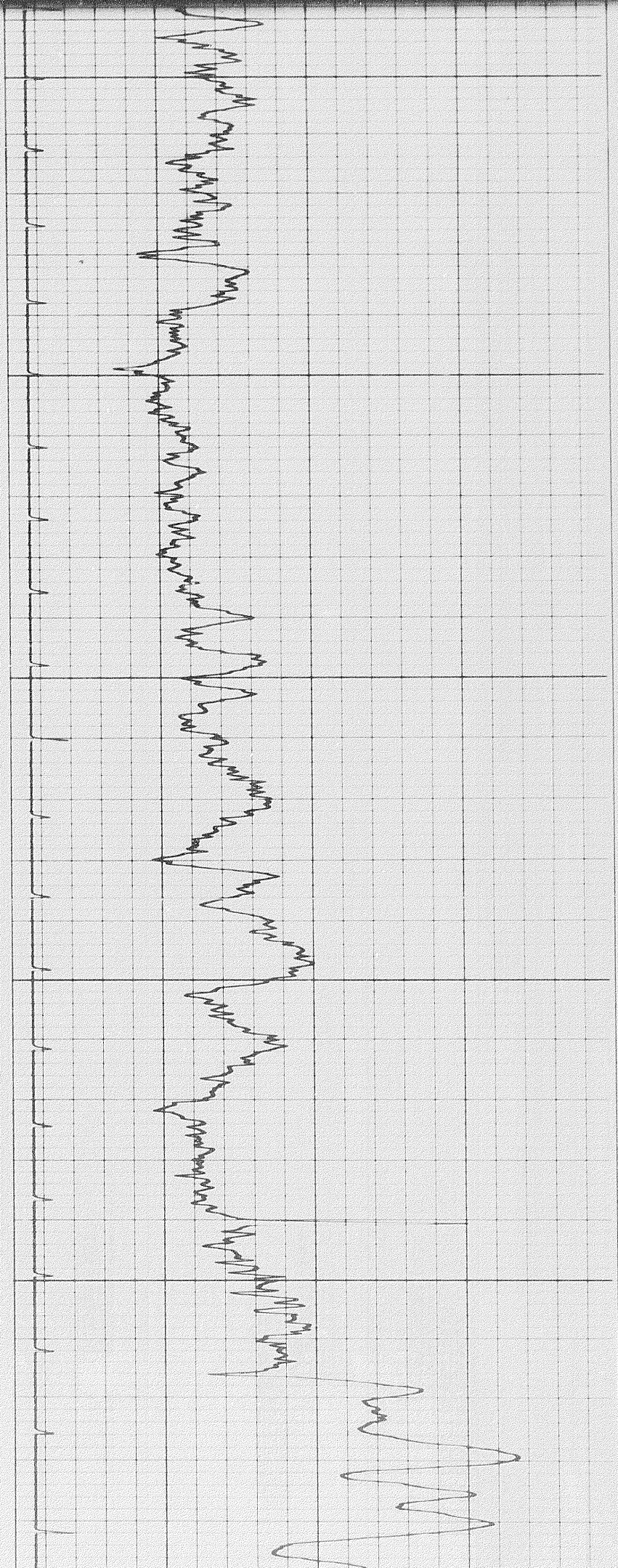

17 of

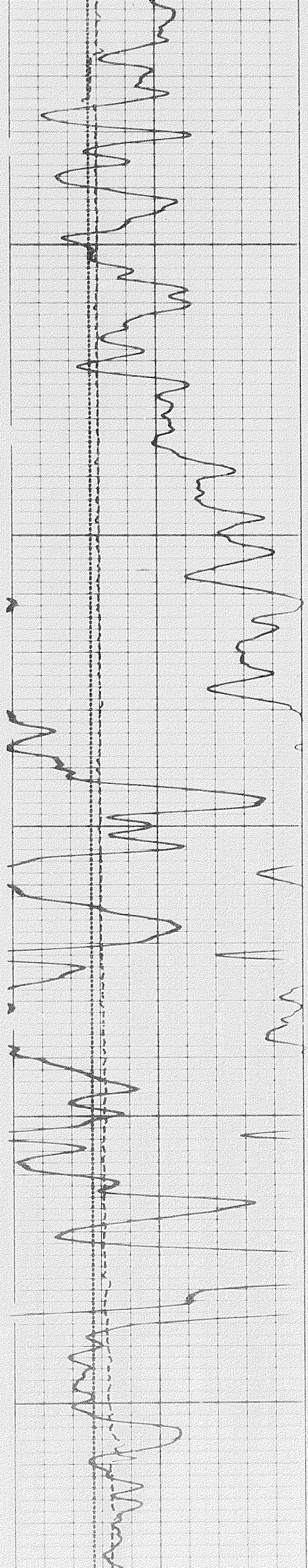

5300

5400

5500

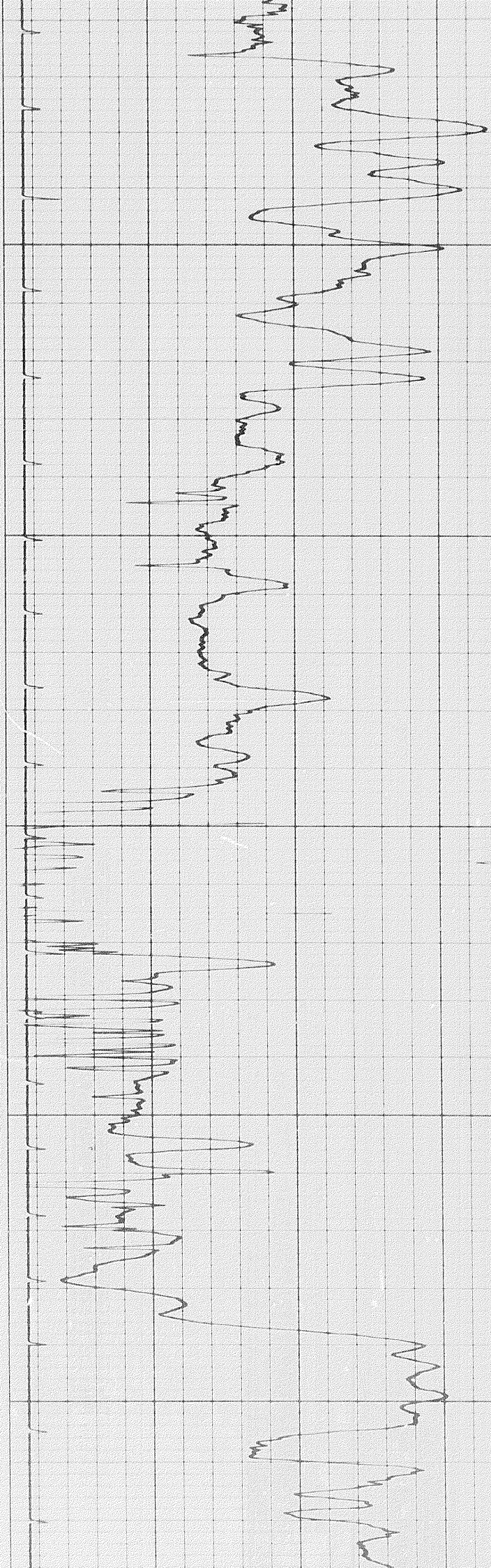

11/11/11  
11/11/11  
11/11/11

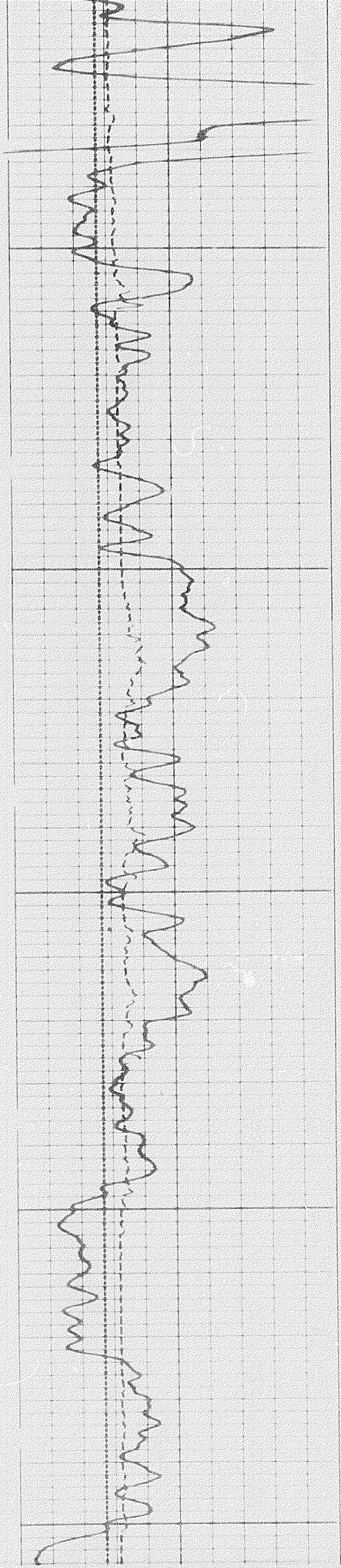

5500

5600

5700

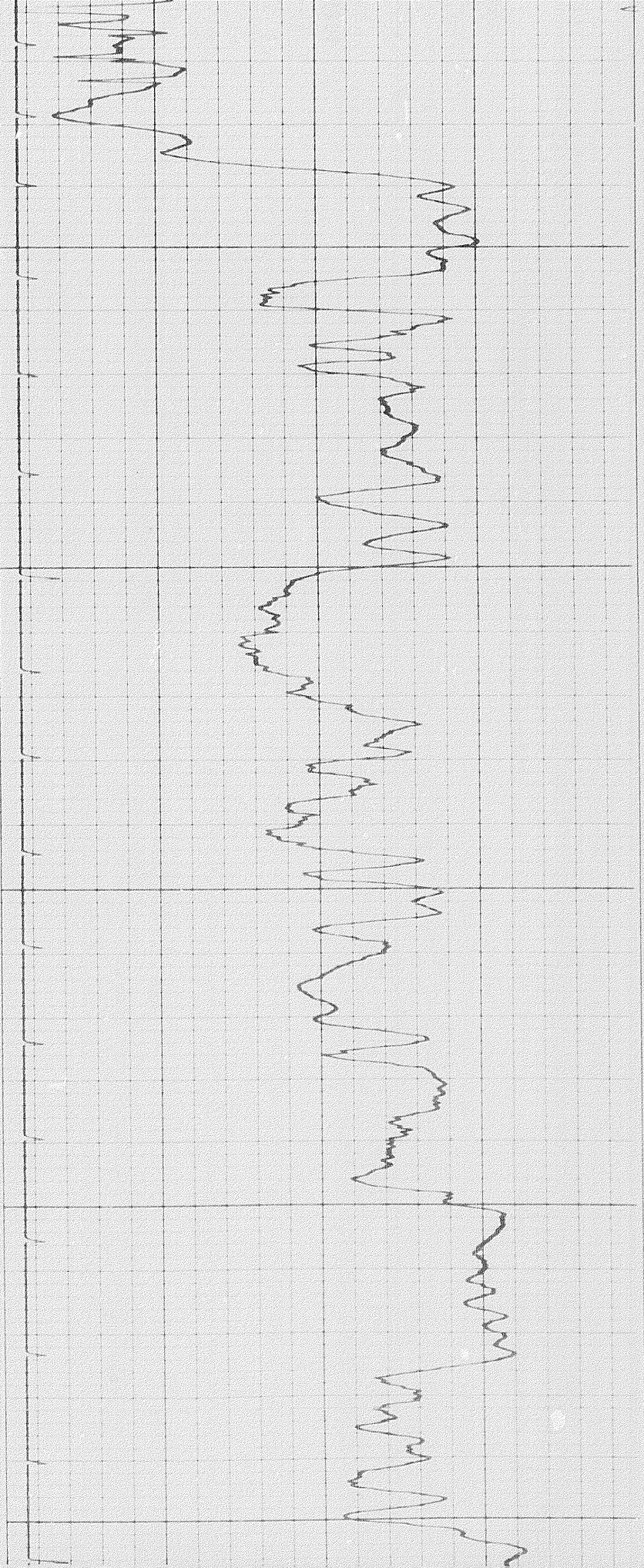

7081

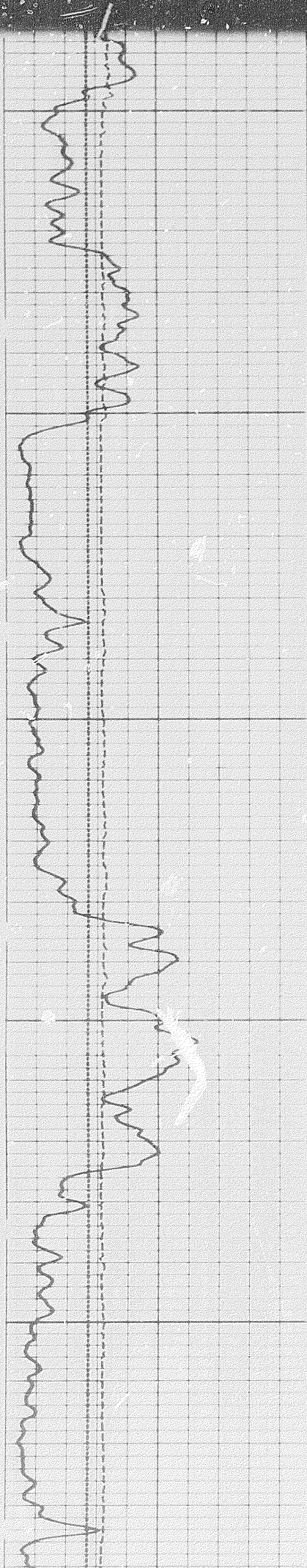

5700

5800

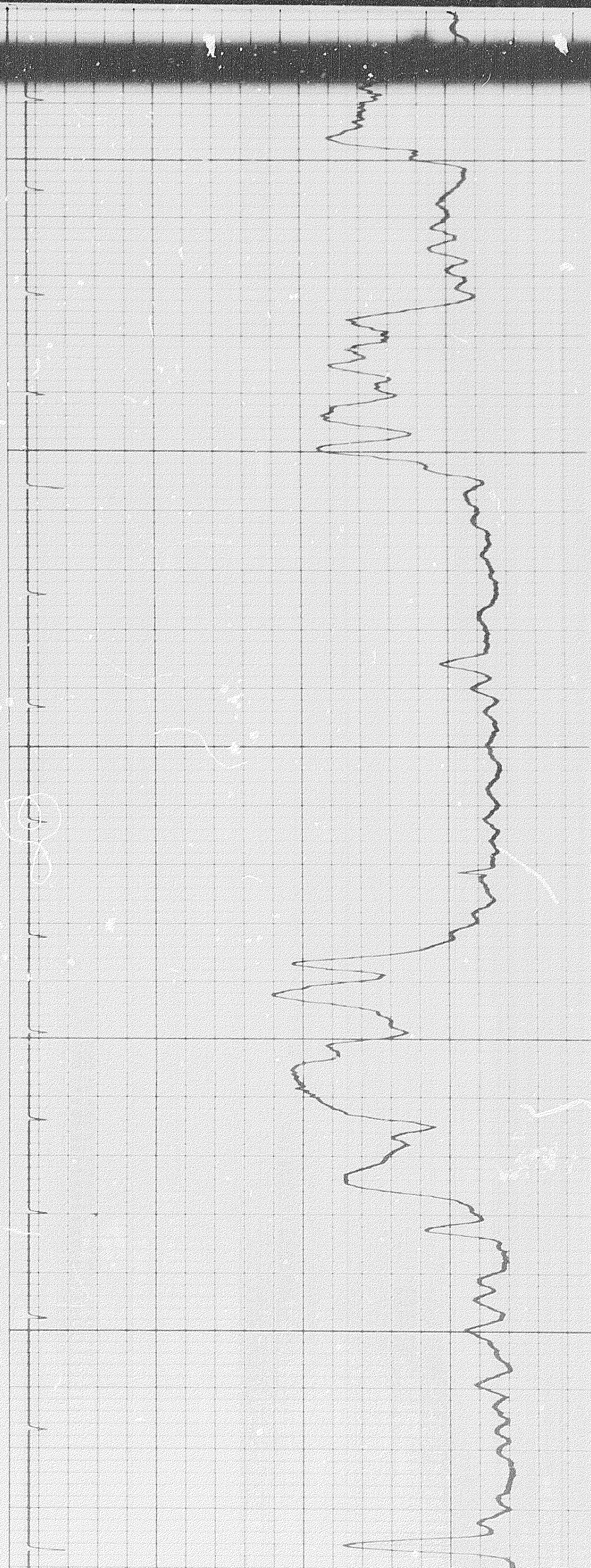

708





6100

6200

6300

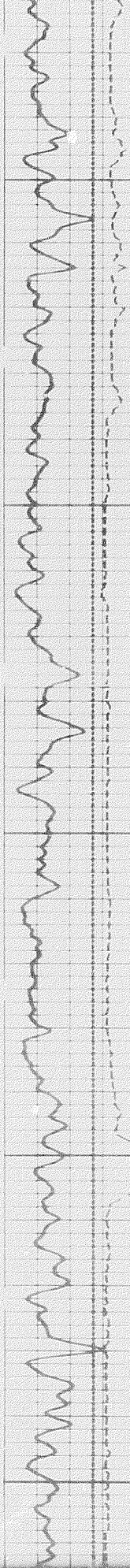

1904

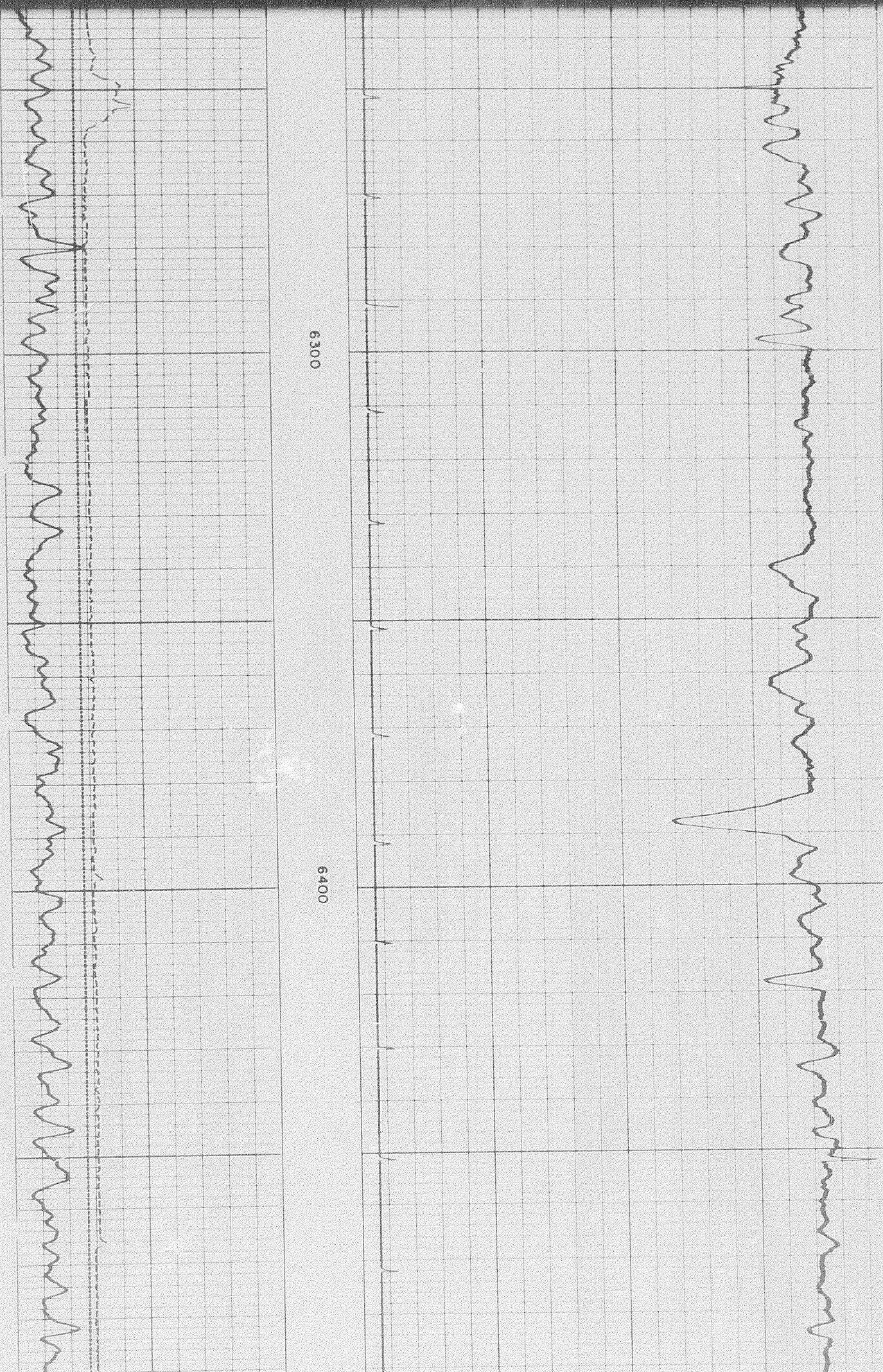

6300

6400

1906

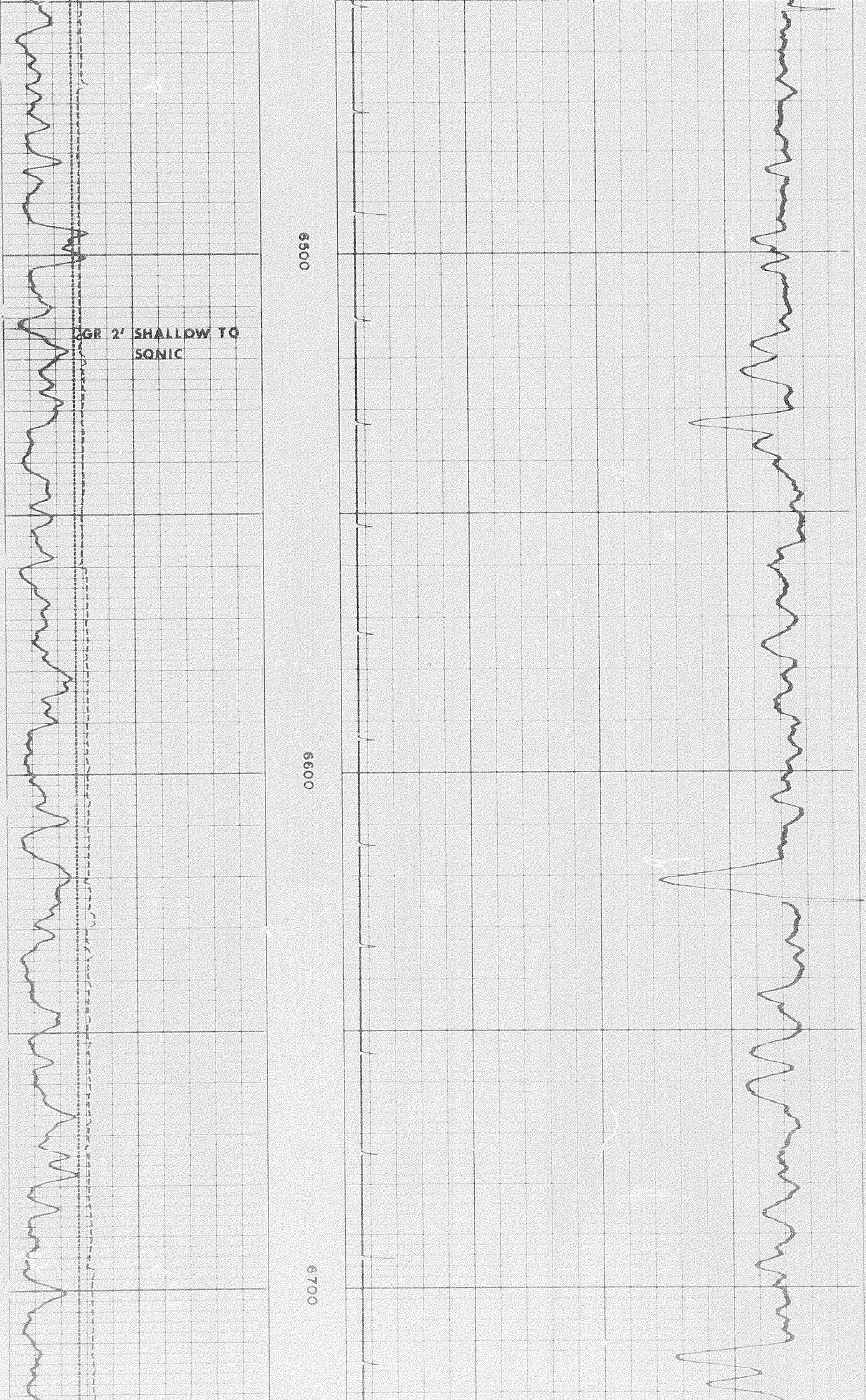



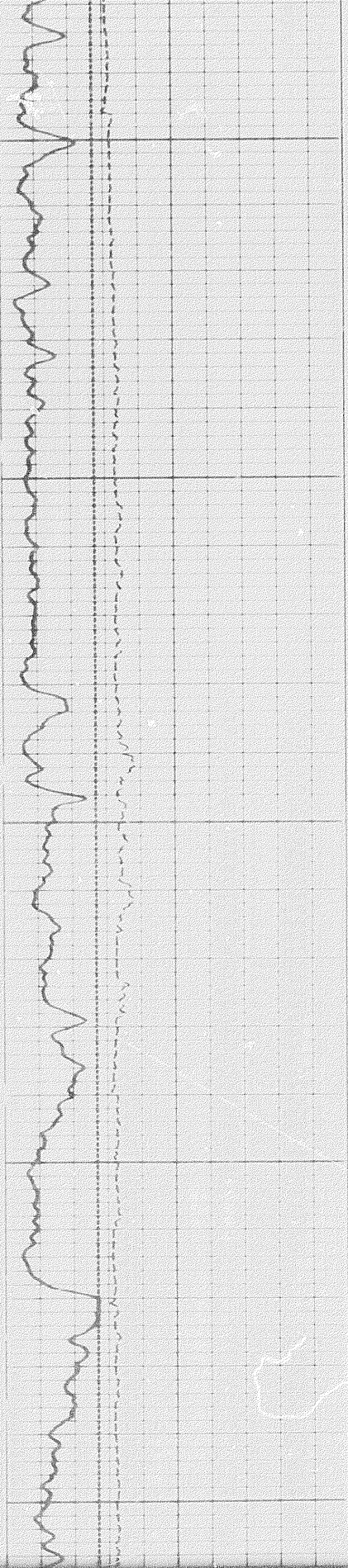

6700

6800

6900

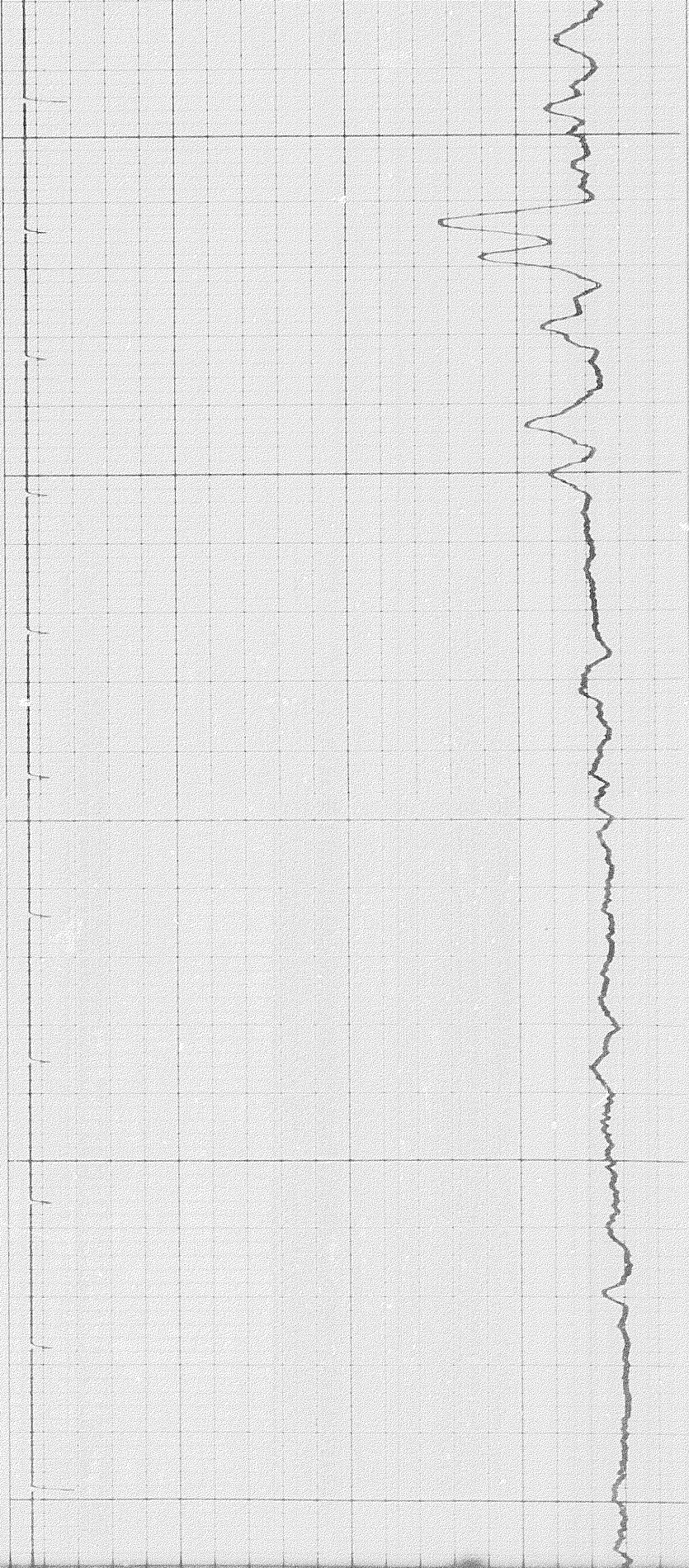

2002



6900

7000

9002

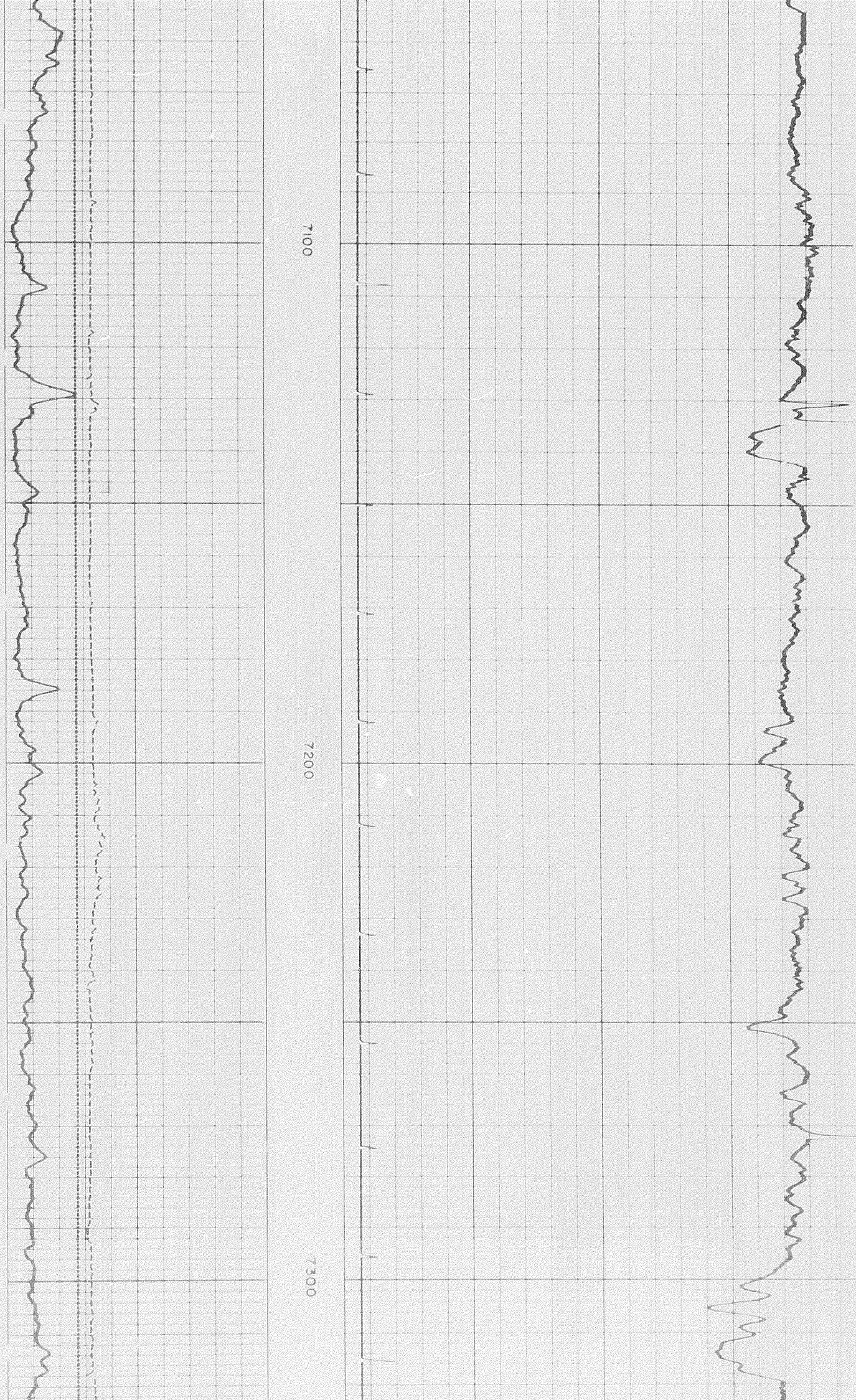

7100

7200

7300

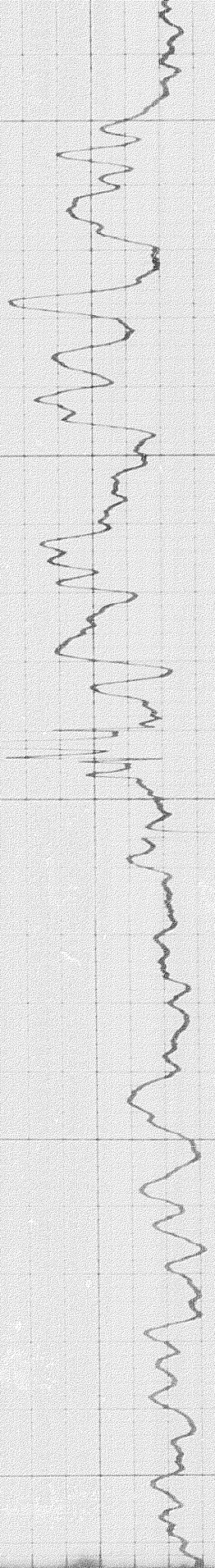

7300

7400

7500

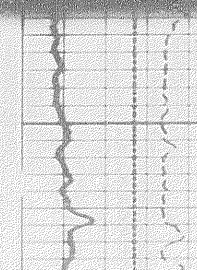
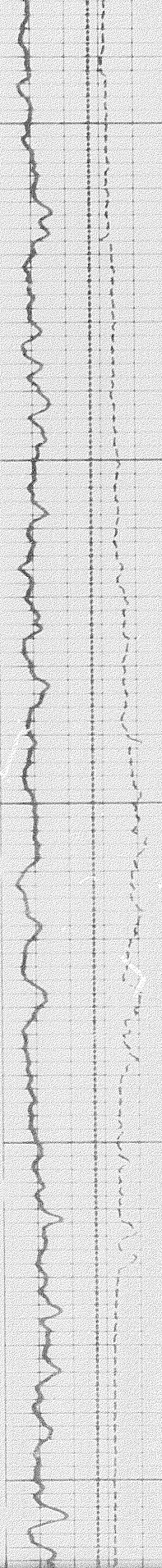

2102



7500

7600

7700

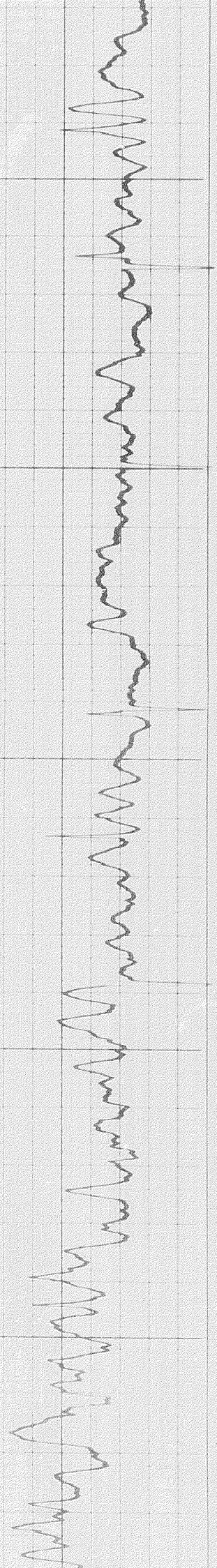

7700

7800

7900

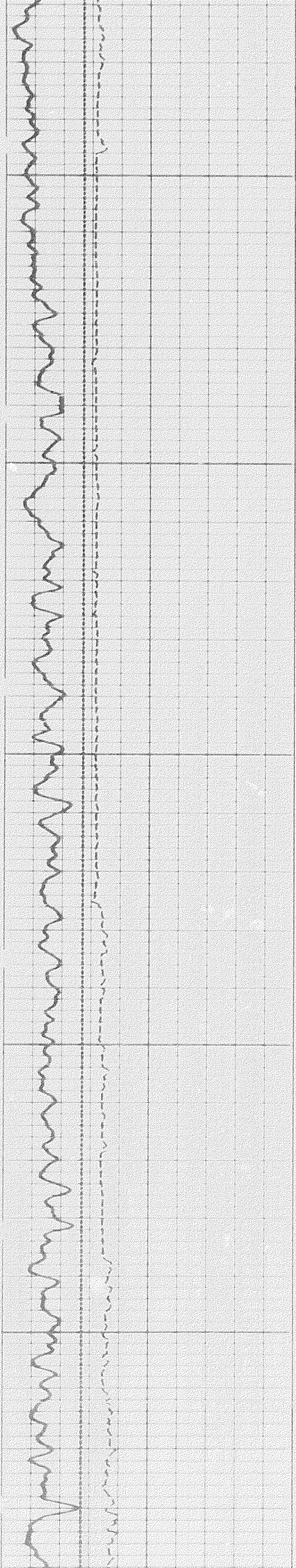



7900

8000

8100

2201

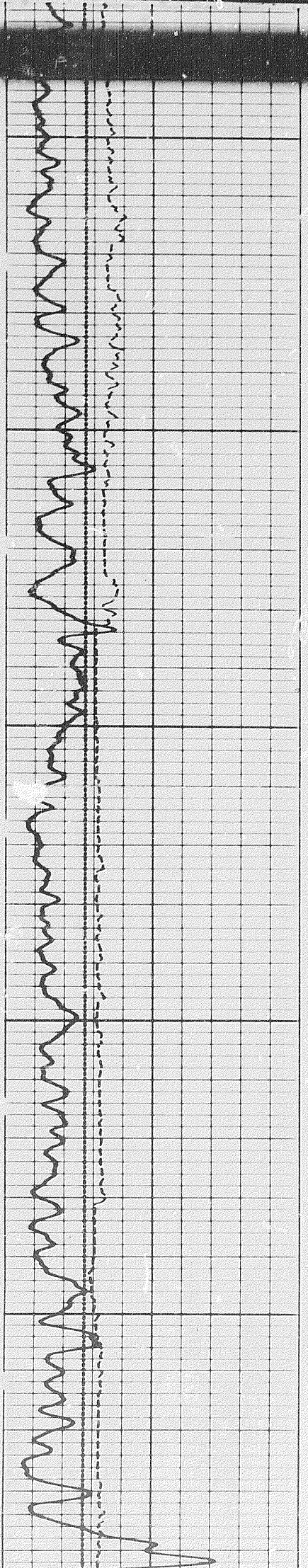

8100

8200

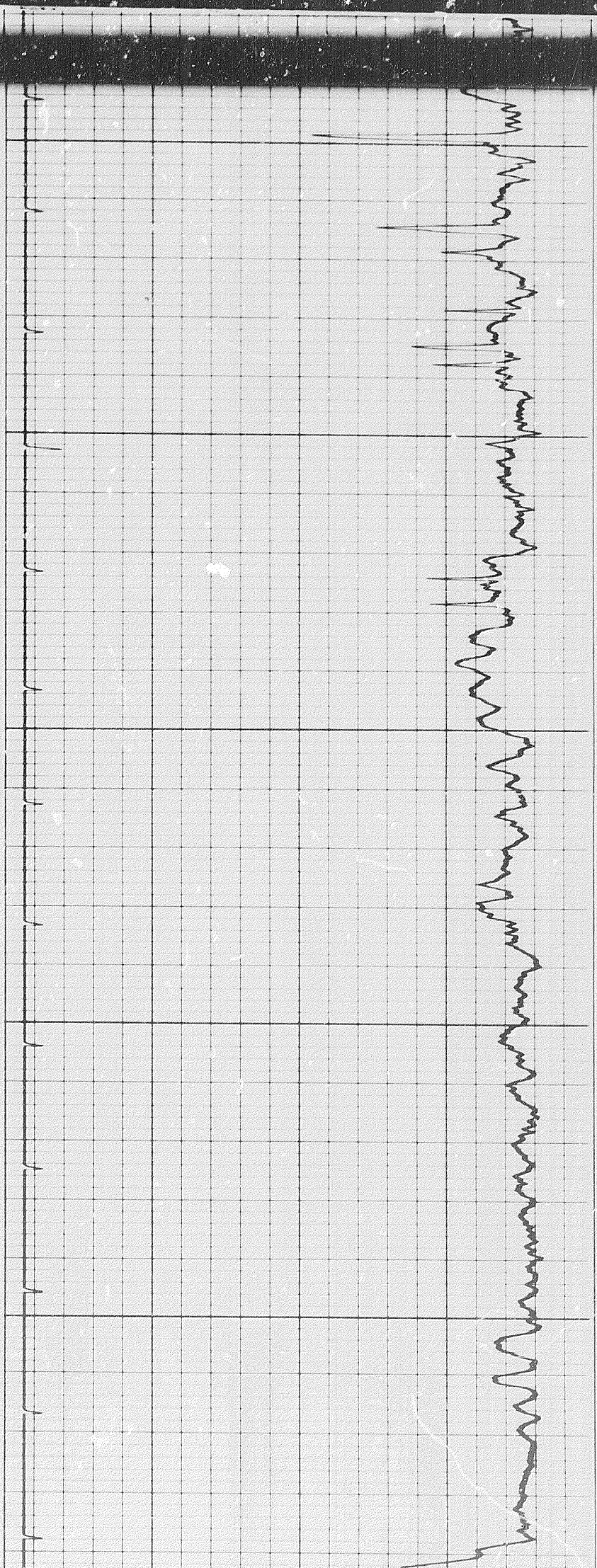



2201

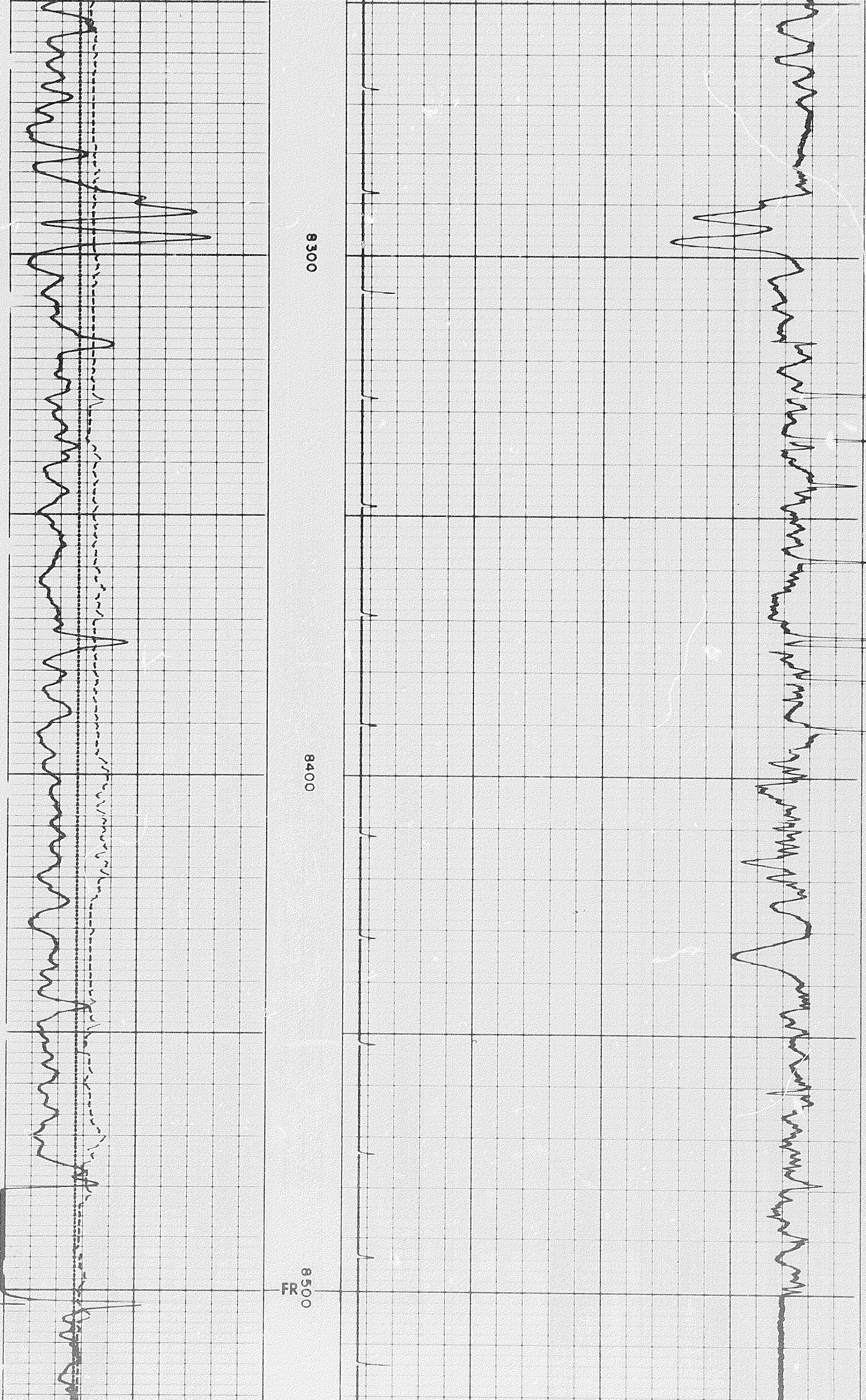

8300

8400

FR 8500

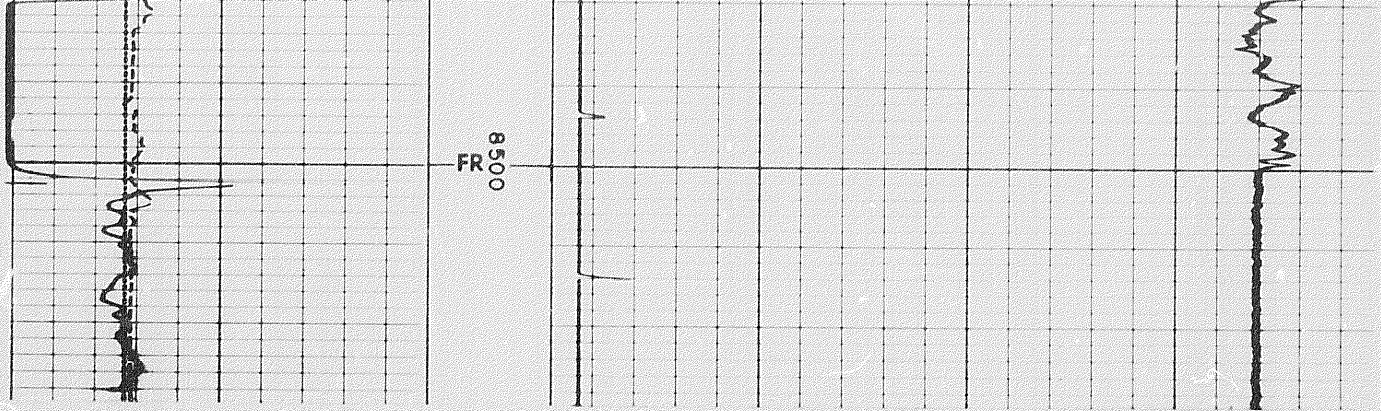

GR. RAY WITH SONIC TO 7000'  
 THEN SHIFTS TO 2' TOO SHALLOW OVER 1500'

DO NOT PICK TOPS FROM THIS SONIC  
 DEPTHS ARE INCORRECT

GAMMA RAY RECORDED 2' DEEP WITH SONIC

DO NOT USE SONIC  
 LOG FOR PICKING TOPS

RECORDED SHALLOW

**REPEAT SECTION**

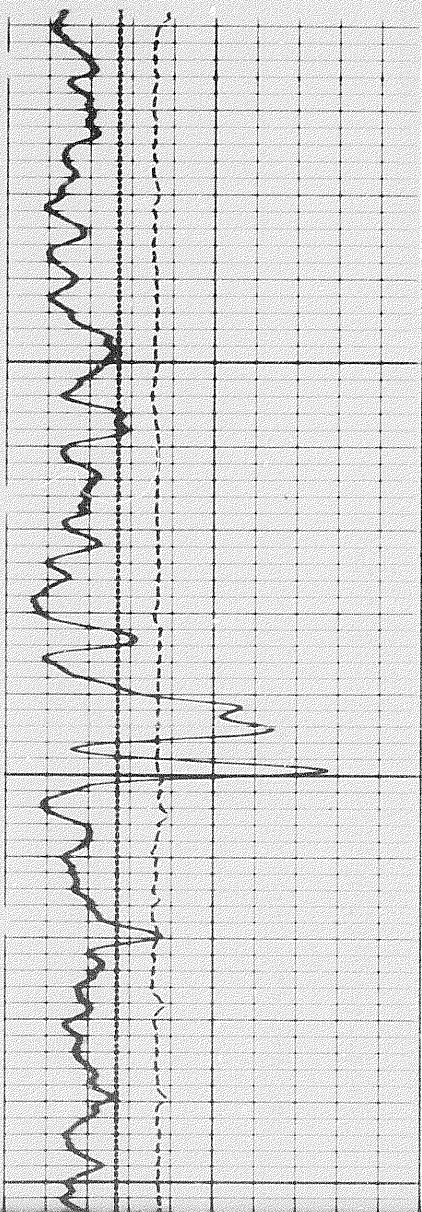

8300

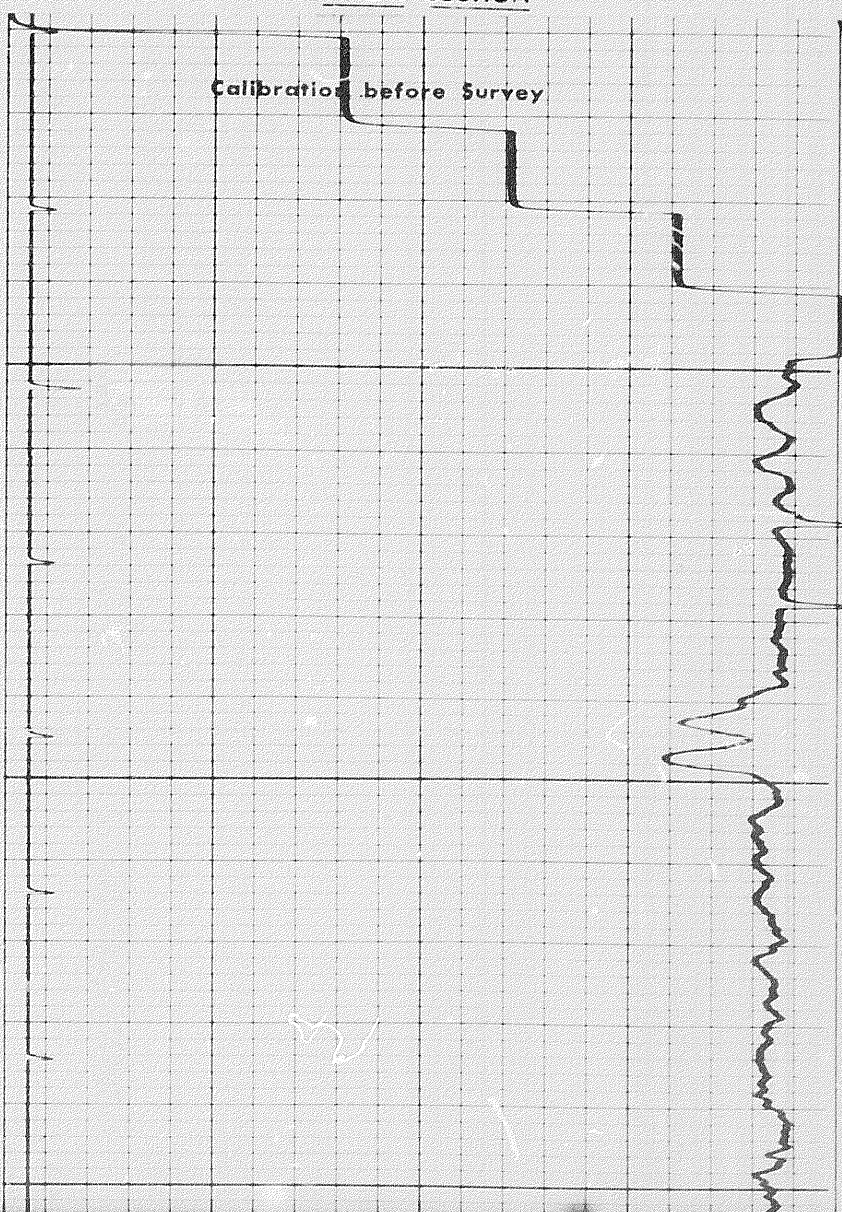

FR 8500  
 0058

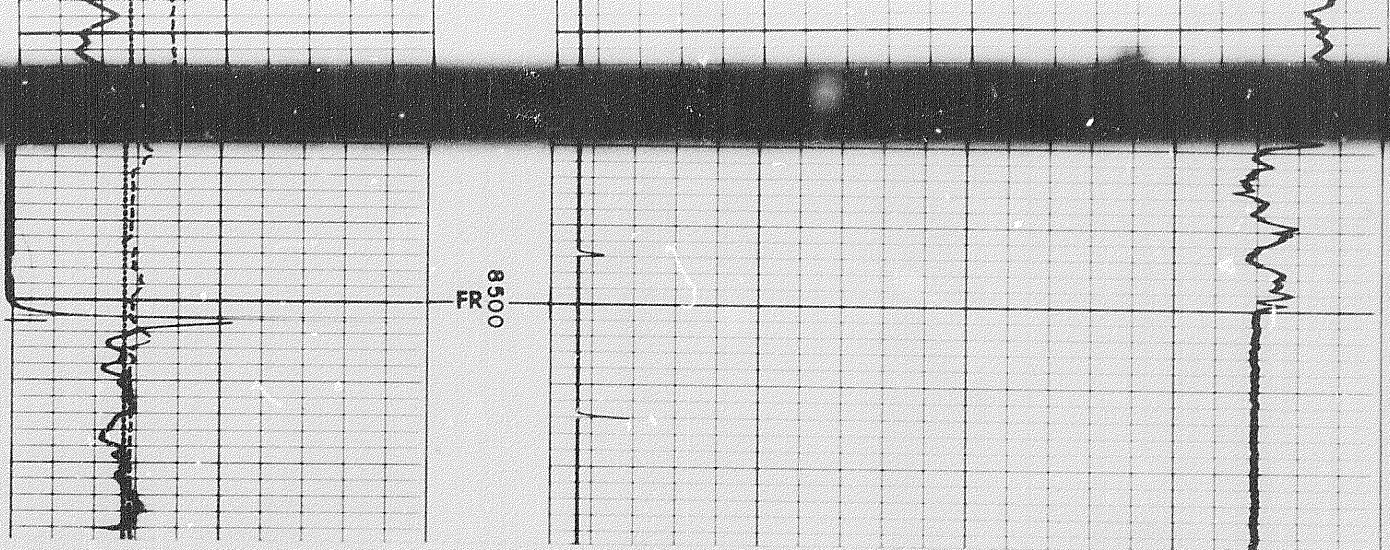

GR OKAY WITH SONIC TO 7000'  
 THEN SHIFTS TO 2' TOO SHALLOW OVER 1500'

DO NOT PICK TOPS FROM THIS SONIC  
 DEPTHS ARE INCORRECT

GAMMA RAY RECORDED 2' DEEP WITH SONIC

DO NOT USE SONIC  
 LOG FOR PICKING TOPS

RECORDED SHALLOW

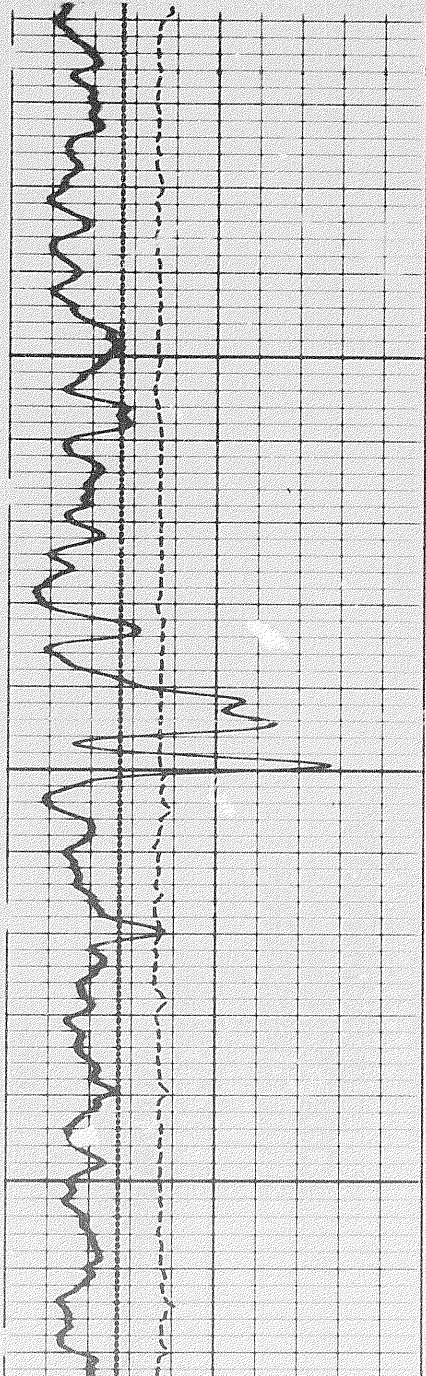

REPEAT SECTION

Calibration before Survey



2304

2307

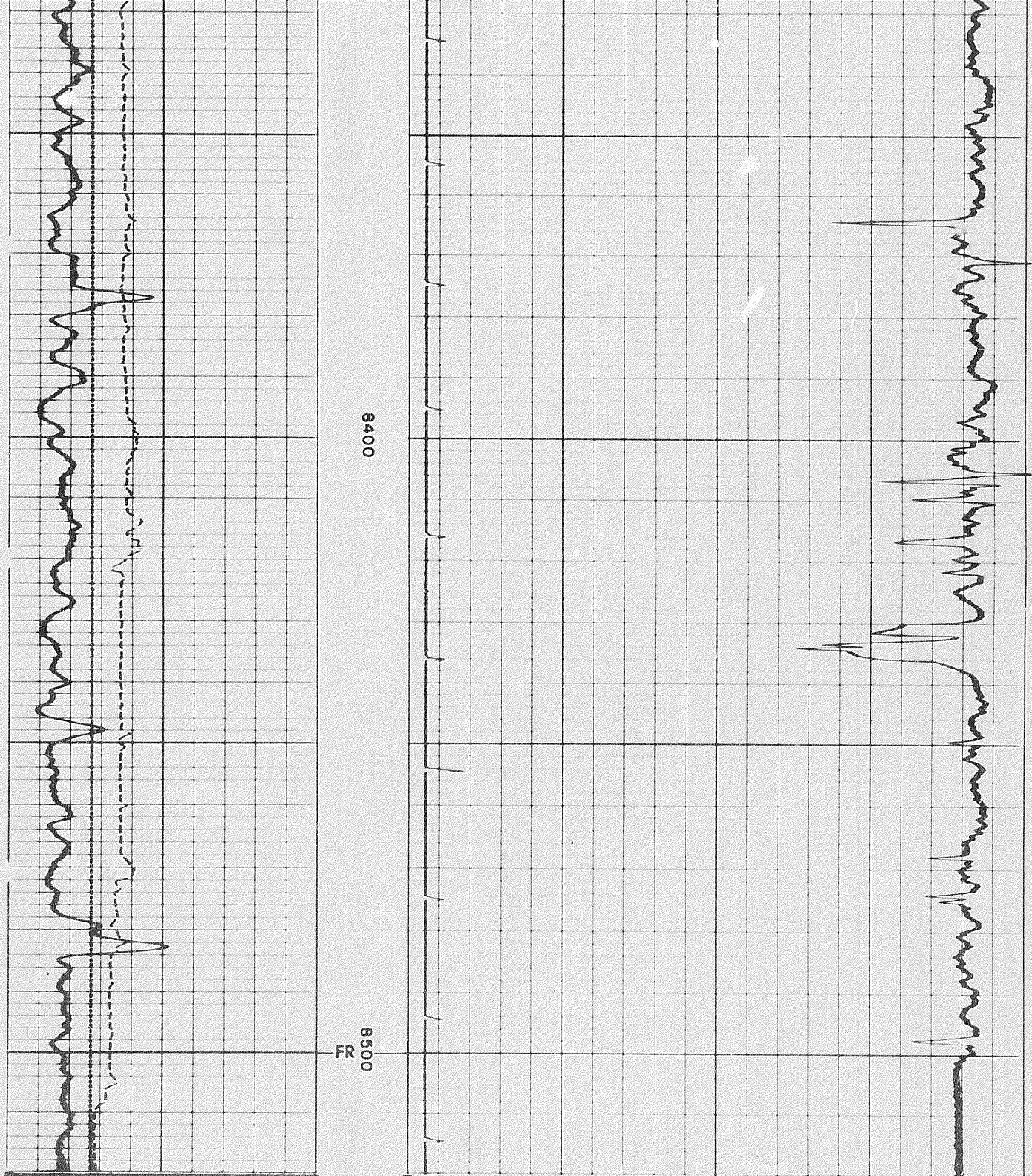

6 7 8 9 10 11 12 13 14

**CALIPER**  
hole diameter in inches

Sens. 150 T.C. 2  
Zero 0 div. to left

0 150  
150 300

**GAMMA RAY**  
API UNITS

**DEPTH**

160 130 100  
100 70 40

**SONIC**  
INTERVAL TRANSIT TIME  
microseconds per foot

Run 1

← Gamma Ray Background

GAMMA RAY  
API UNITS

DEPTHS

SONIC  
INTERVAL TRANSIT TIME  
microseconds per foot

Run 1

Gamma Ray Background

Gamma Ray Cal  
@ API Units

Calibration before Survey

Run 2

Gamma Ray Cal  
@ API Units

0000

400

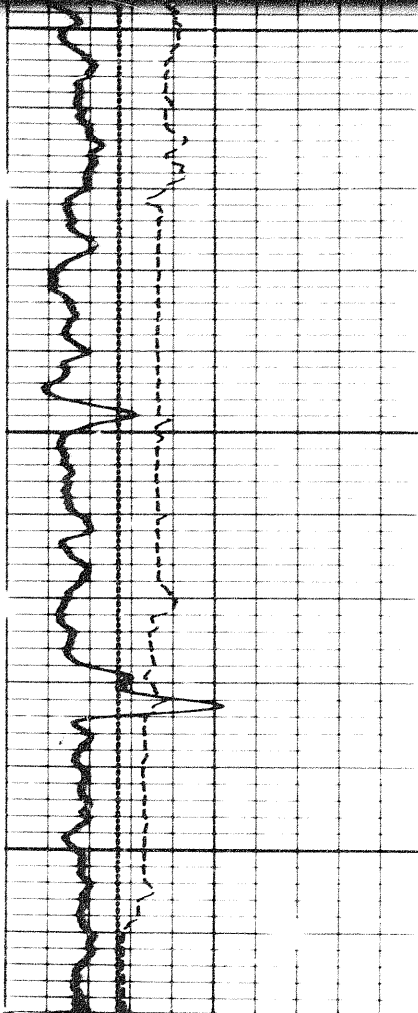

8400  
FR  
8500

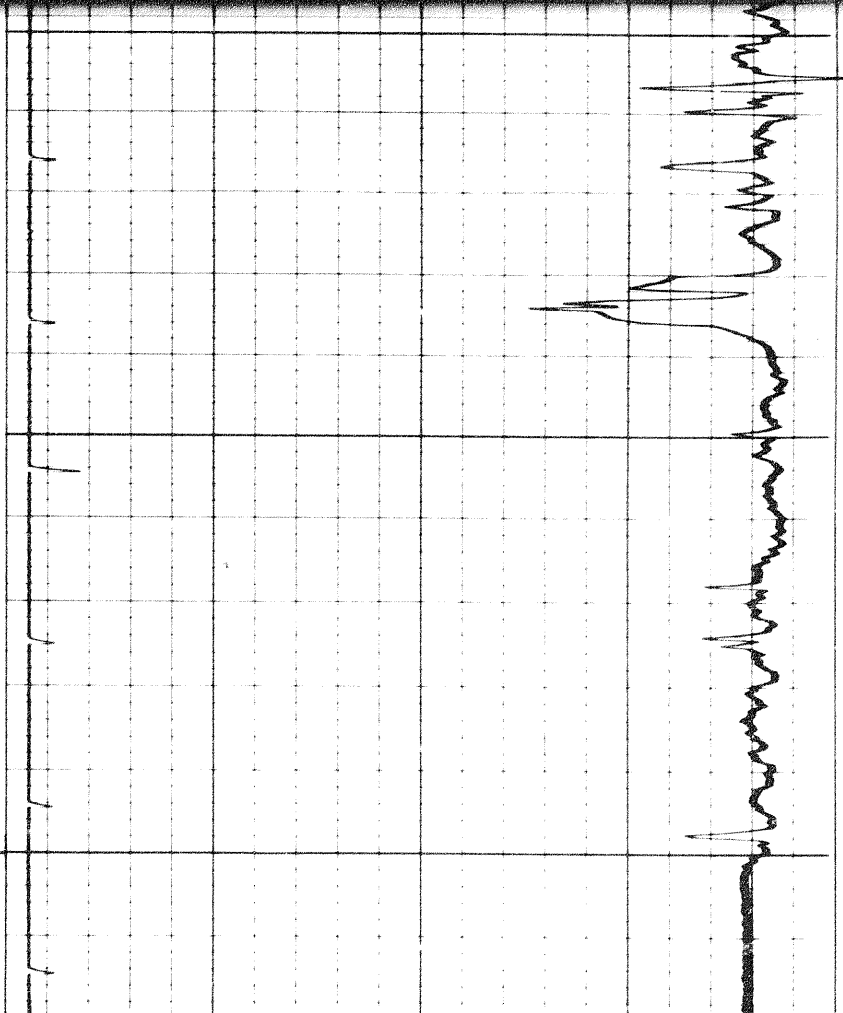

6	7	8	9	10	11	12	13	14
<b>CALIPER</b> hole diameter in inches								
Sens. 150 T.C. 2								
Zero 0 div to left								
0			150			300		
150								

160	130	100
100	70	40

**GAMMA RAY**  
API UNITS

**DEPTH**

**SONIC**  
INTERVAL TRANSIT TIME  
microseconds per foot

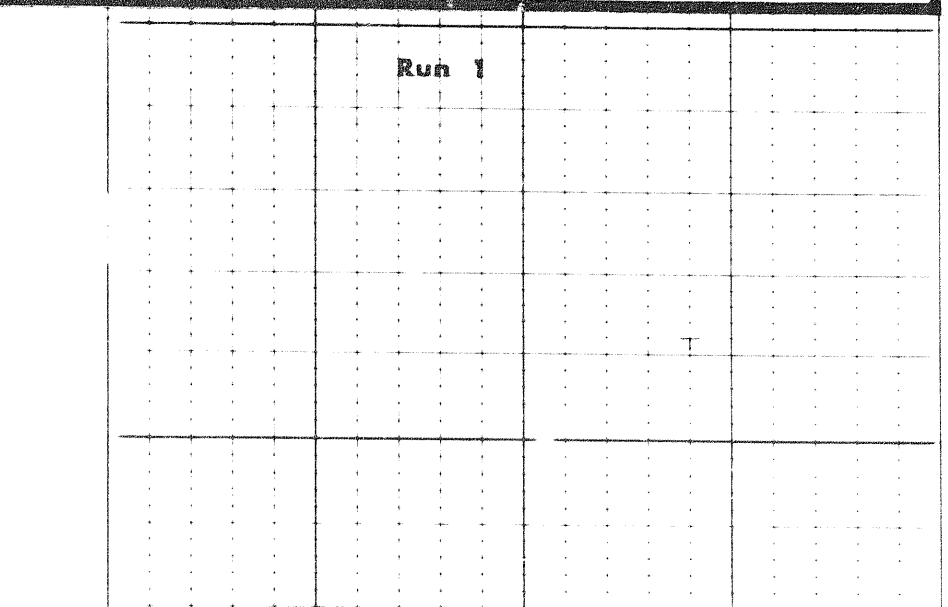
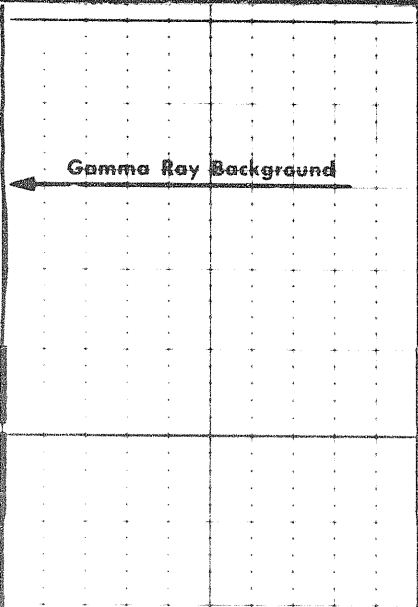

776 0796

76076

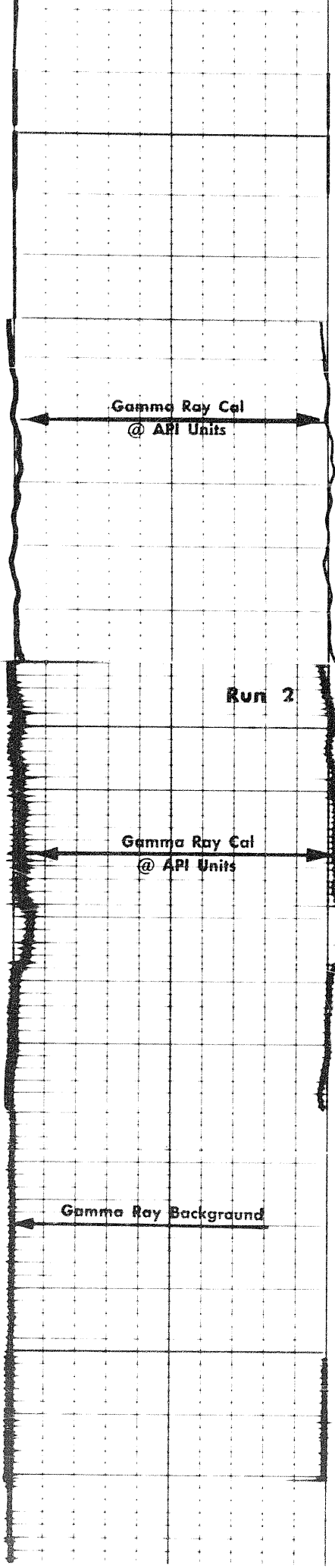

0000

0000

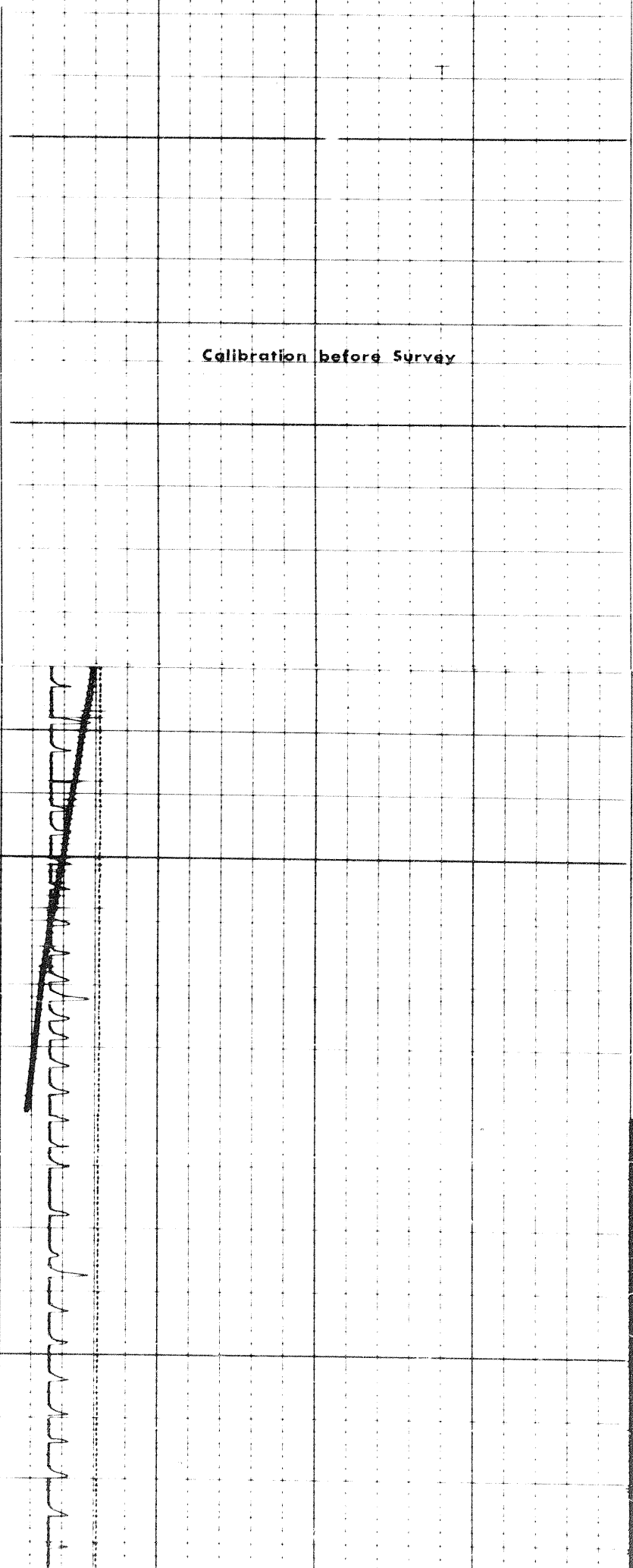

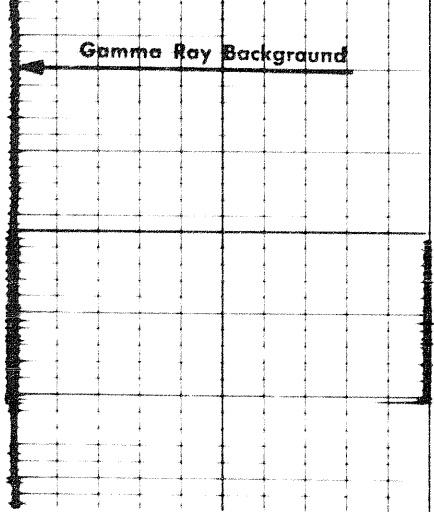

0000

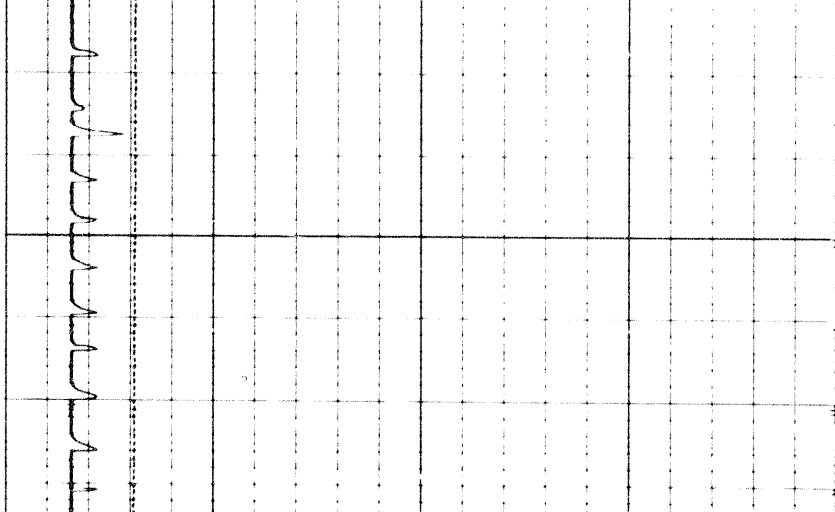

OVERLAP

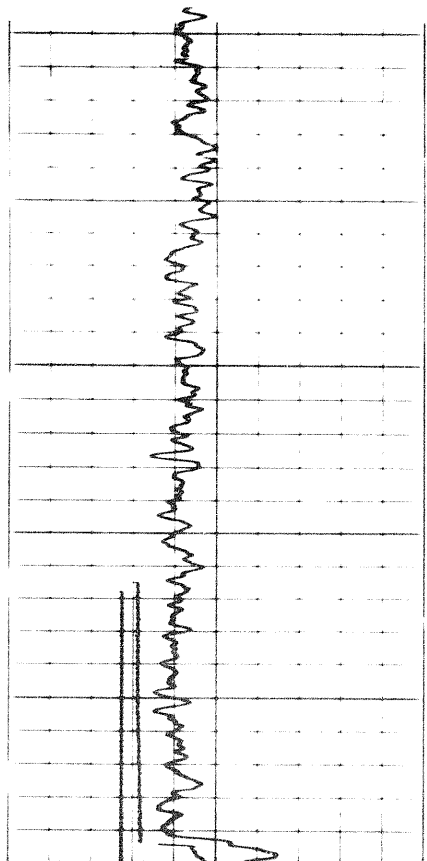

1000

1100

12

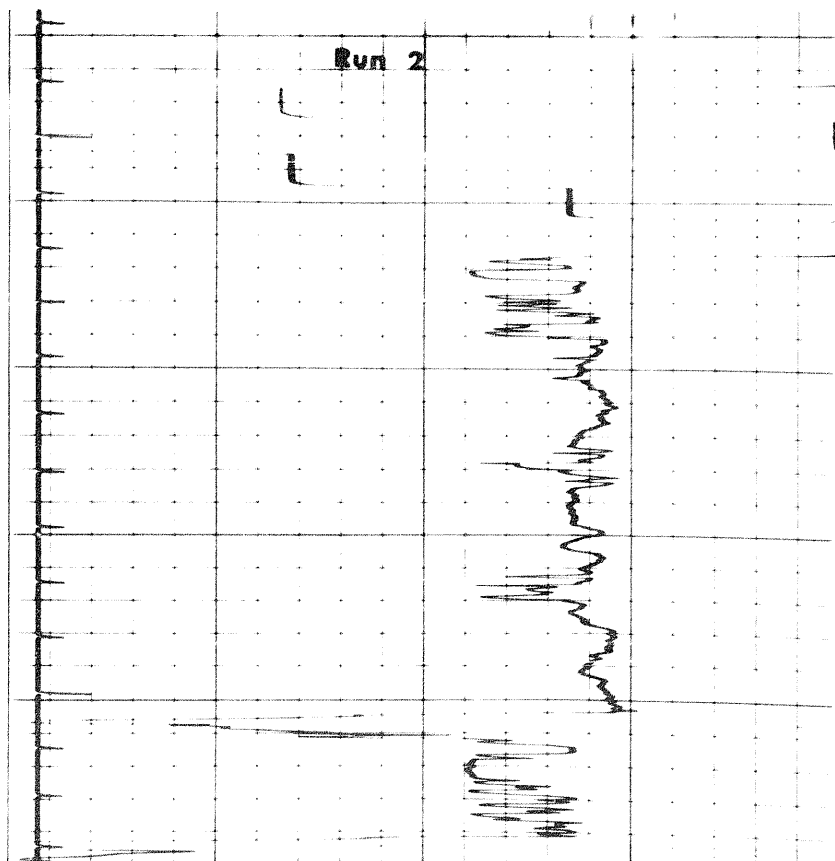

COMPANY SHELL OIL OF CANADA LTD.

WELL SHELL GETTY MOBIL ARCTIC REG. Y.T. C-60

FIELD WILDCAT PROVINCE YUKON TERRITORIES

