

# SCHLUMBERGER

## DUAL INDUCTION-LATEROLOG

SCHLUMBERGER OF CANADA • Calgary, Alberta

PROVINCE YUKON TERRITORIES  
FIELD WILDCAT  
WELL SKELLY GETTY MOBIL ARCTIC RED YT C-60  
COMPANY SKELLY OIL OF CANADA LTD.

COMPANY SKELLY OIL OF CANADA LTD.  
WELL SKELLY GETTY MOBIL ARCTIC RED YT C-60  
FIELD WILDCAT  
PROVINCE YUKON TERRITORIES  
LOCATION 66° 49' 00" N LAT  
133° 55' 19" W LONG  
Permanent Datum GL Elev. 285  
Log Measured from KB 17 ft Above Perm. Datum  
Other Services:  
SIC-GR, FDC-GR, SNP  
ELEV. KB 302  
GL 285  
CBF

Date	13 MAR 72
Run No.	ONE
First Reading	8524
Last Reading	1202
Feet Measured	7322
Depth Reached	8528
Bottom Driller	8531
Csg. SOC	*1202
Csg. Driller	1202
Mud Nature	FRESH-GEL
Dem. Visc.	8.7 9.7 53
Mud pH	8.4
Water Loss	5.10 @ 65 of 3.90 @ 70 of 182 @ 17 of 6.10 @ 68 of
Ros	@ @ @ @ @
Rinf	@ @ @ @ @
@ BHT	@ @ @ @ @
Rmc	@ @ @ @ @
Source of Sample	CIRCULATED
Bit Size	8 3/4"
Op. Rig Time	7 HRS
Truck No.	OSU-C 343 REM
Recorded By	WILSON
Witness	SUTHERBY & HARALDSON

MAY 5/72

REMARKS: Drilling Stopped 1900 / 12th : Circulation Stopped 2100 / 12th : Tool on Bottom 1700 / 13th B.H.T. 182 of

1st Run Service Order #: 7793

DRILL STEM TEST  
DST-1 RW = 0.067 @ 62°F (7565)

Stand Off =	1.5	Inches
Cartridge No.	B179	
Panel No.	C226	
Sonde No.	B175	
IAP-D No.	MMP-B176	
SBR	1	

SPONTANEOUS - POTENTIAL millivolts	DEPTHS	RESISTIVITY ohms m/m
		LATEROLOG-8
		1 10 100 1000
		MEDIUM INDUCTION LOG
		1 10 100 1000
		DEEP INDUCTION LOG
		1 10 100 1000

Speed in FPM →



1 10 100 1000

MEDIUM INDUCTION LOG

1 10 100 1000

DEEP INDUCTION LOG

1 10 100 1000

Speed in FPM

10

Calibration after Survey

1200  
Casein

1300

1400

1500

1600

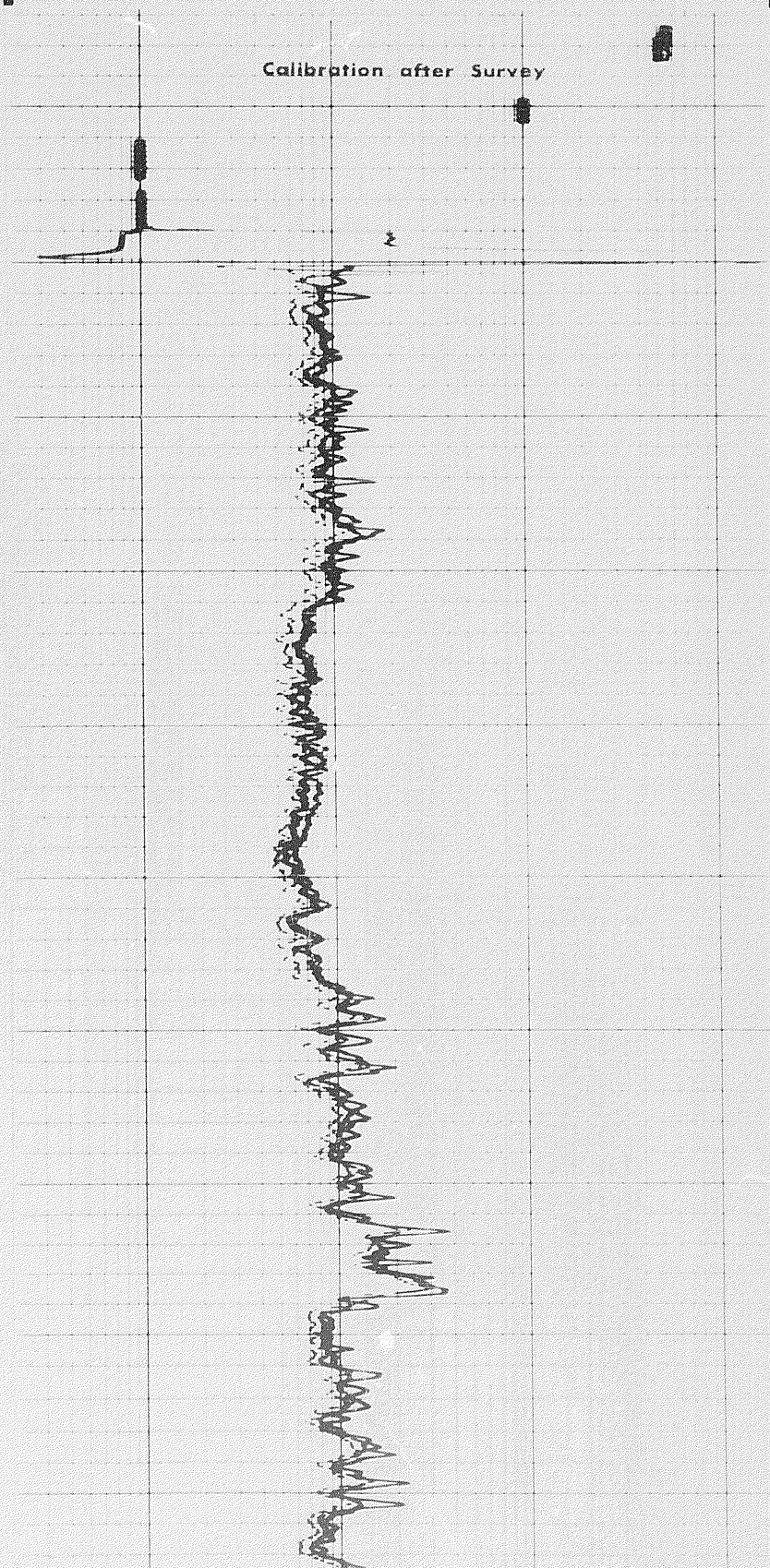
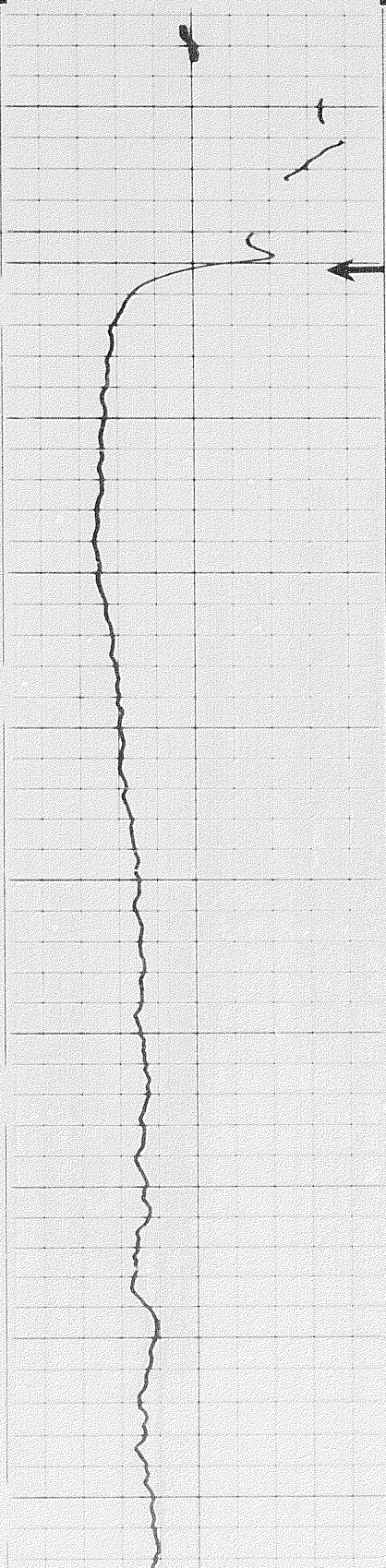



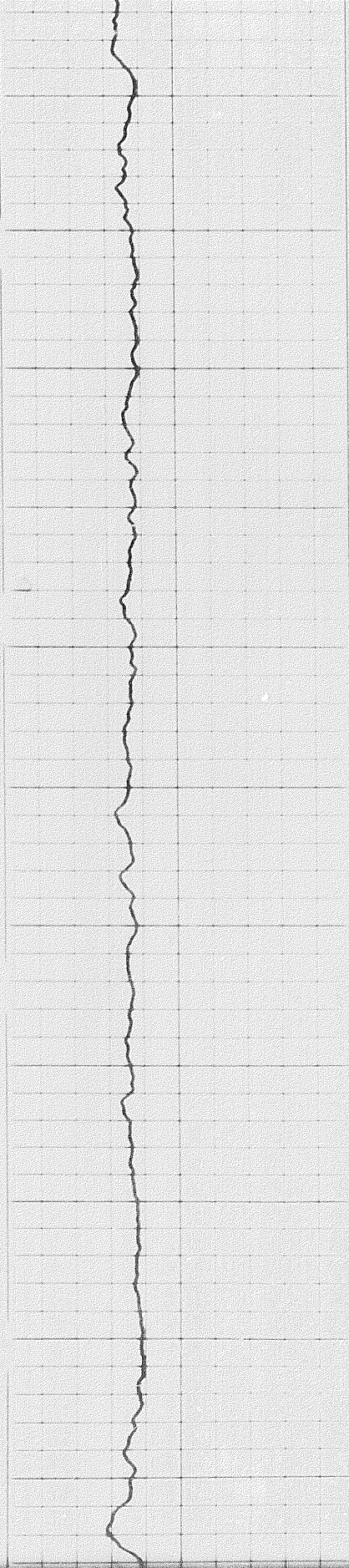

600

700

800

900

2000

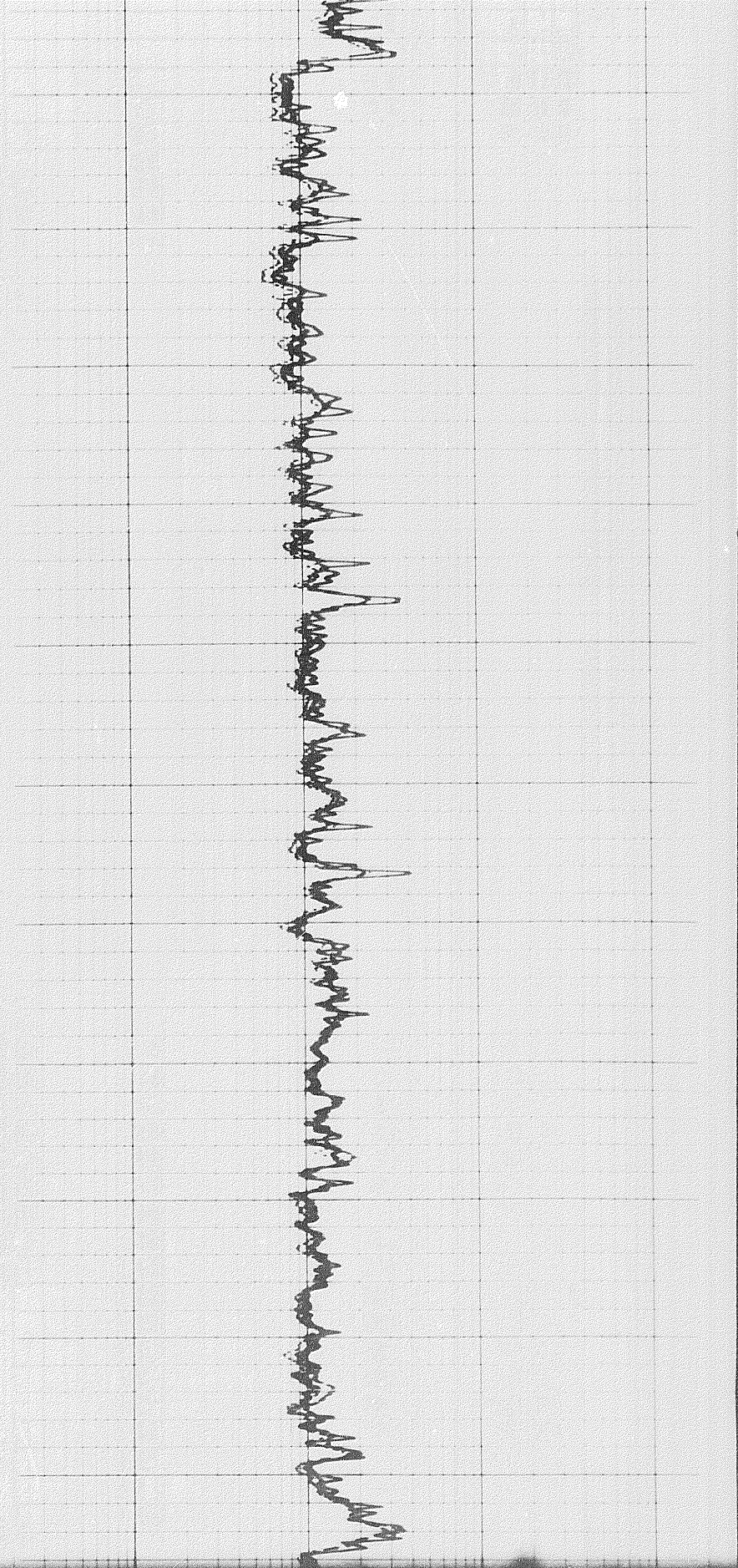

1900

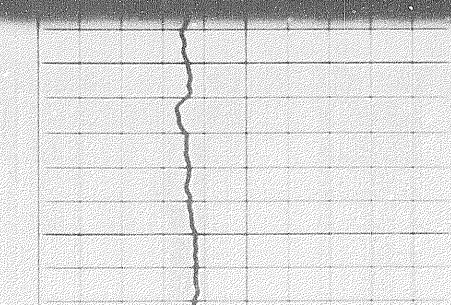



1900

2000

2100

2200

2300

2400

2500

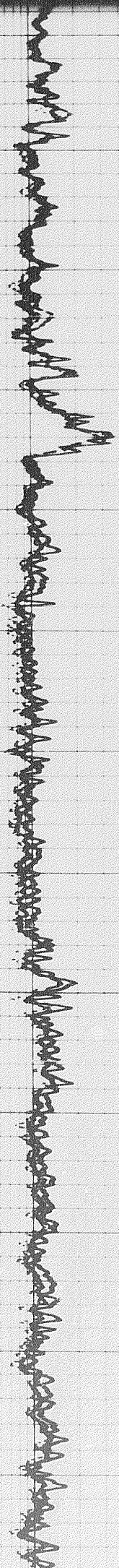



70

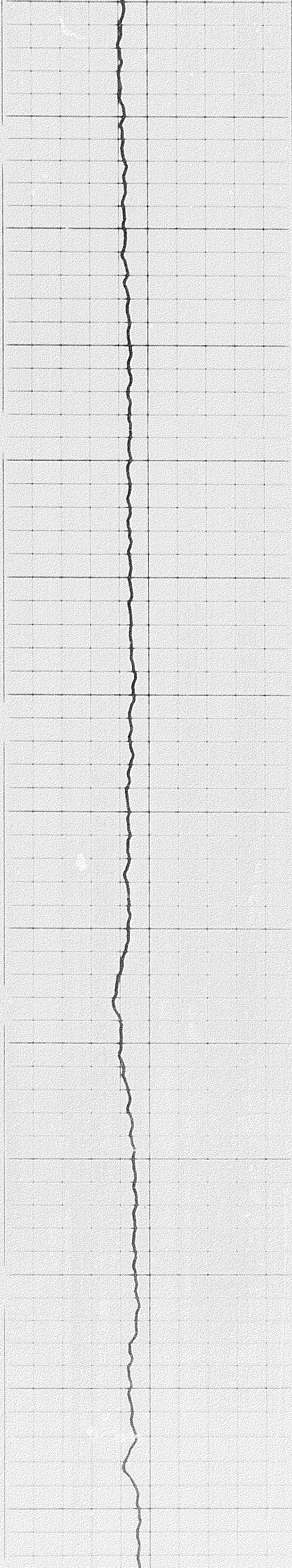

2500

2600

2700

2800

2900

3000

3100

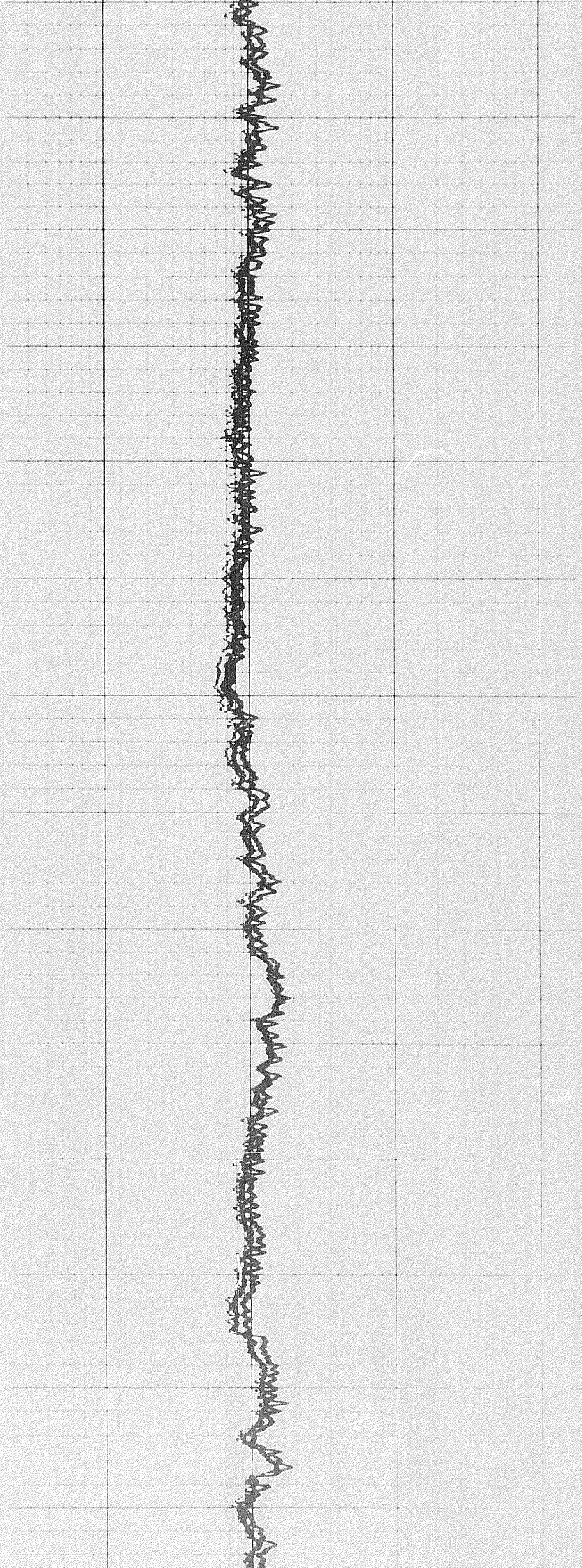



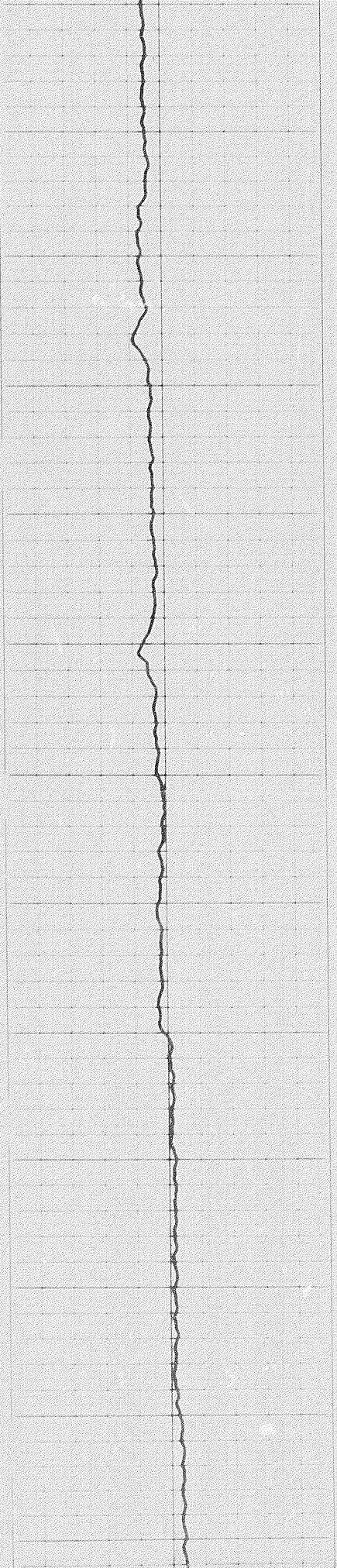

3000

3100

3200

3300

3400

3500

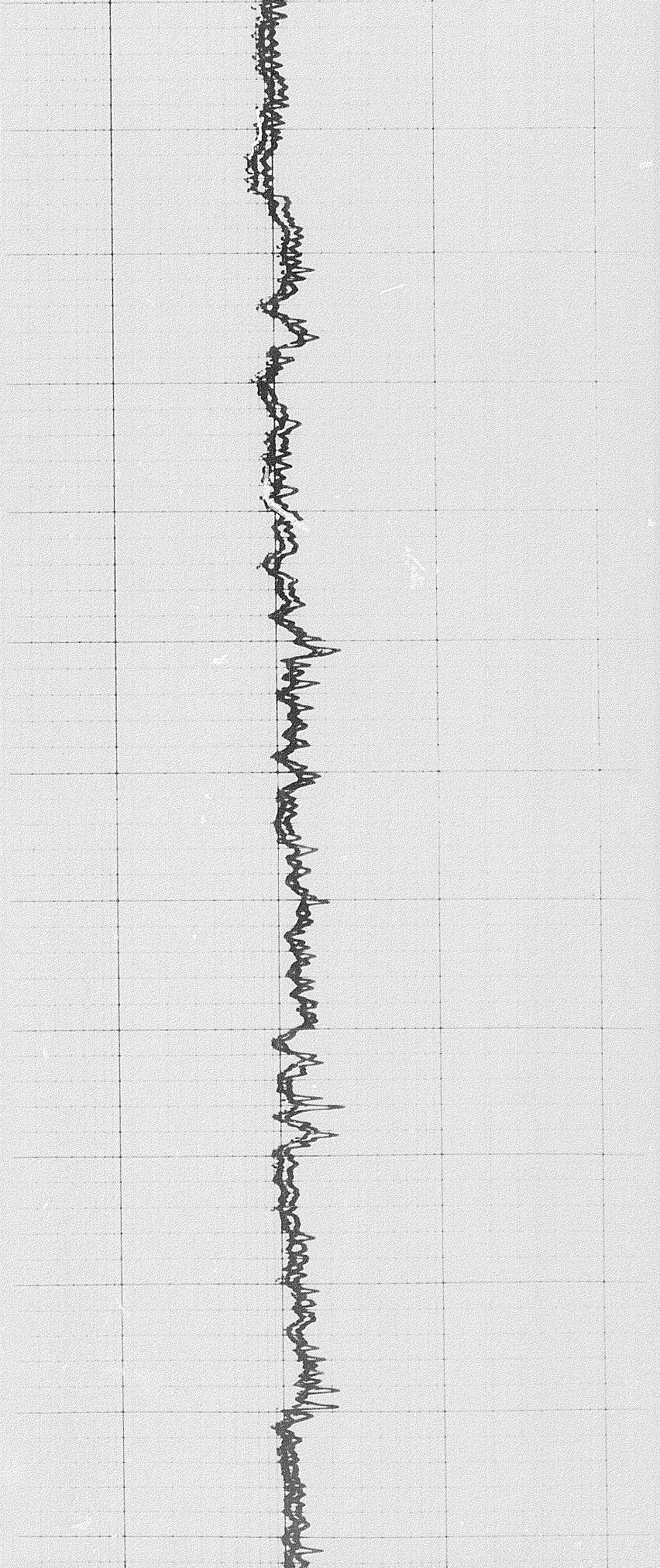



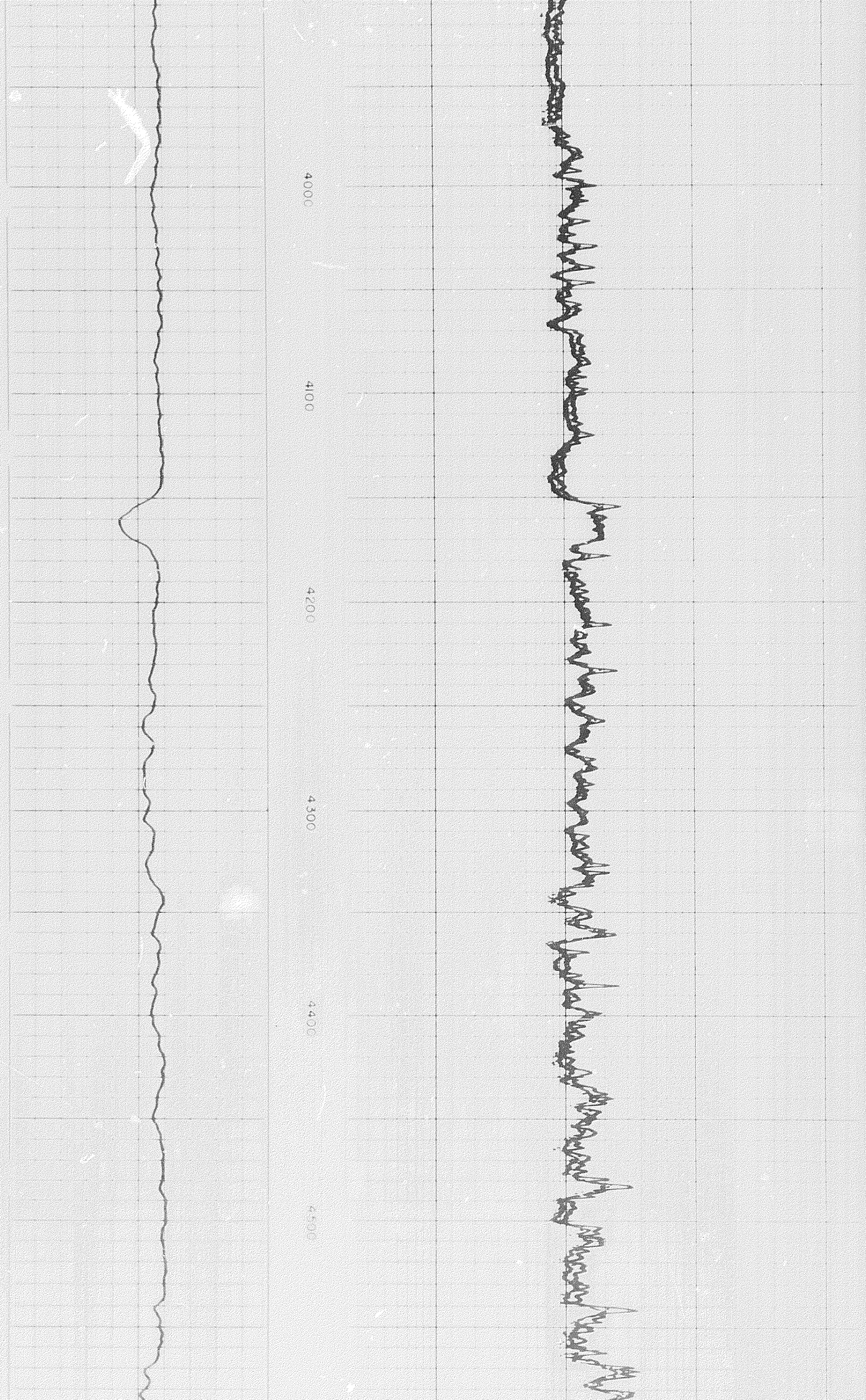



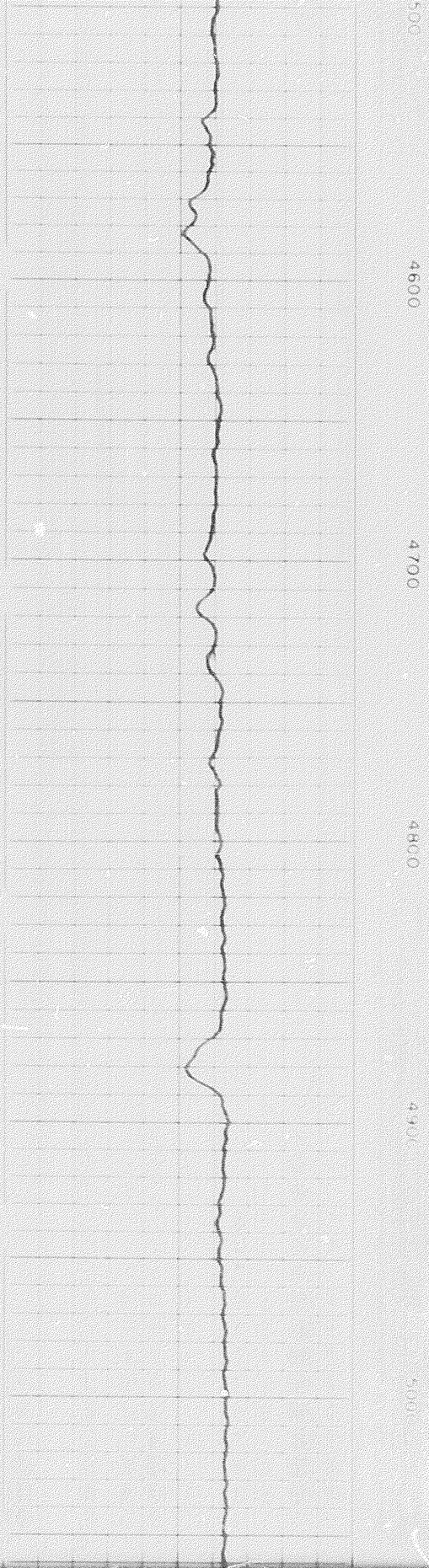

500

4600

4700

4800

4900

5000

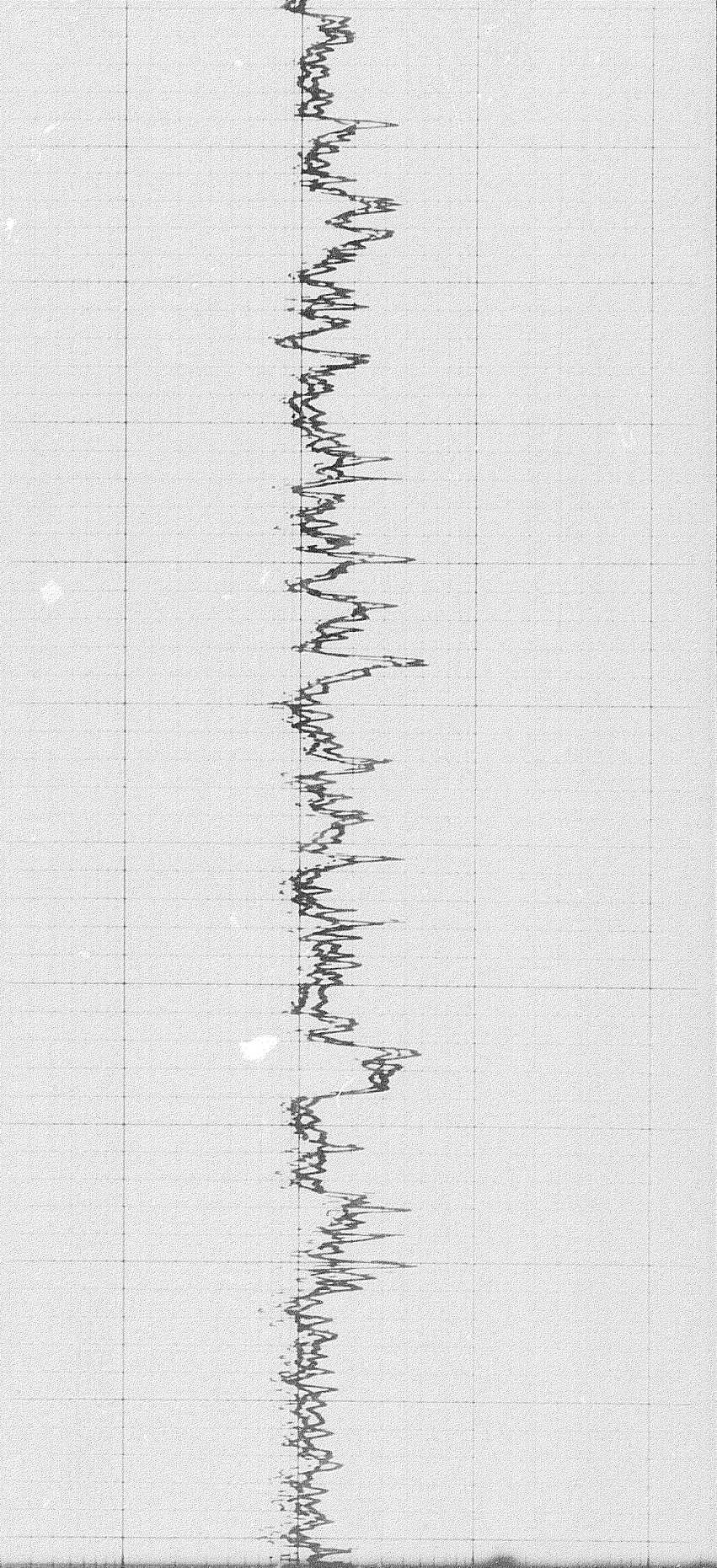

4900

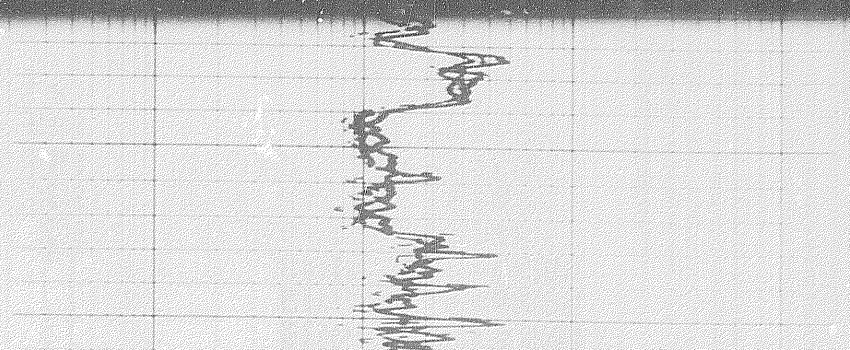



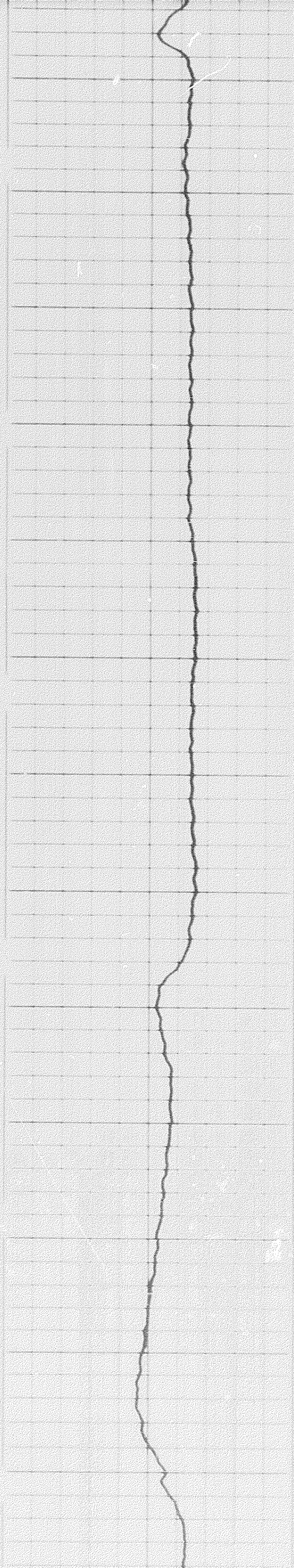

4900

5000

5100

5200

5300

5400

5500

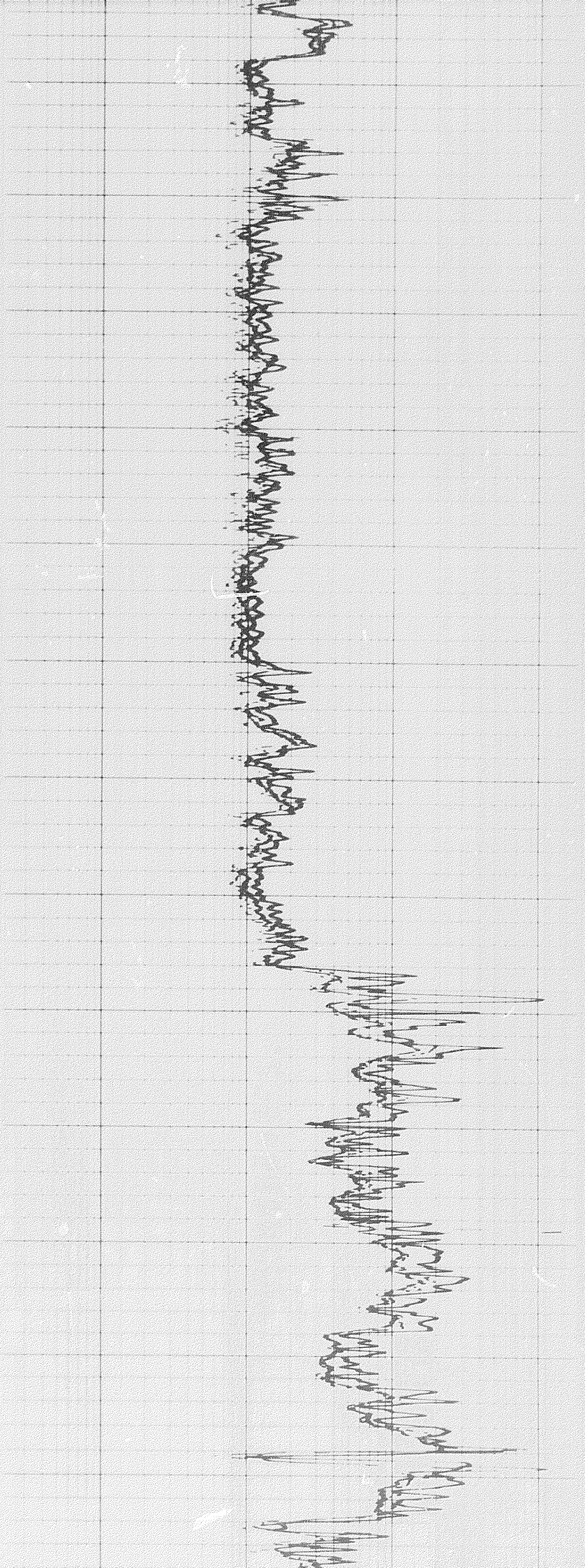



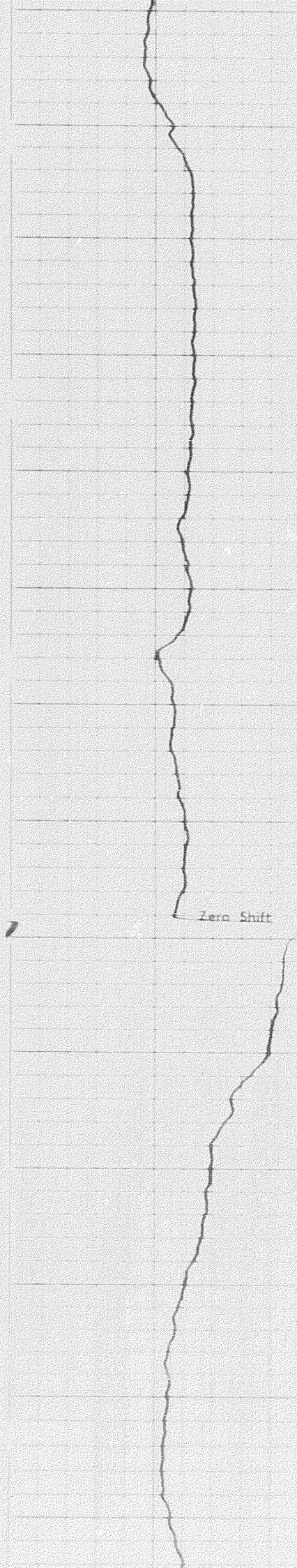

5500

5600

5700

5800

5900

6000

6100

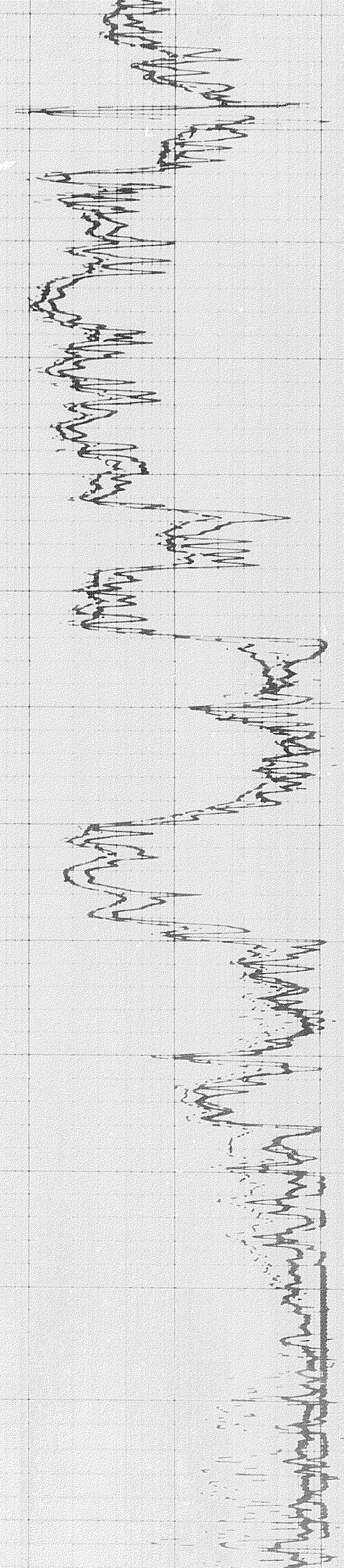



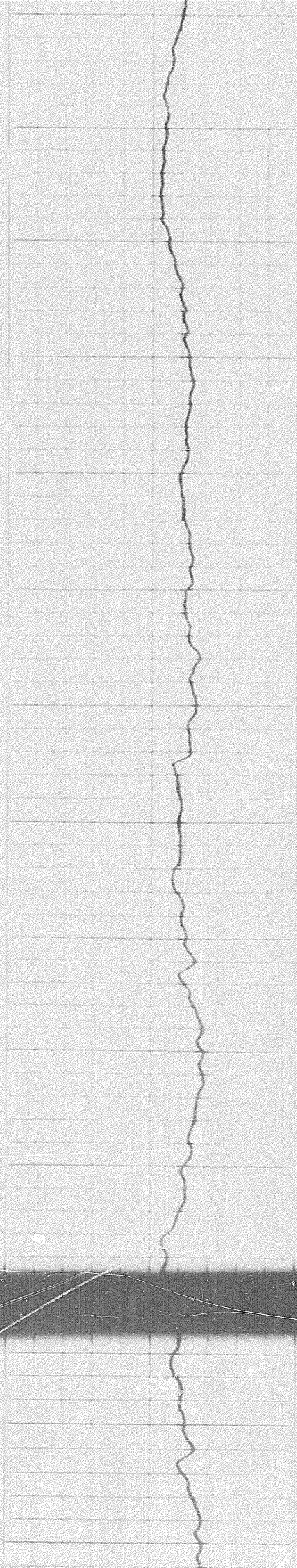

6000

6100

6200

6300

6400

6500

6400

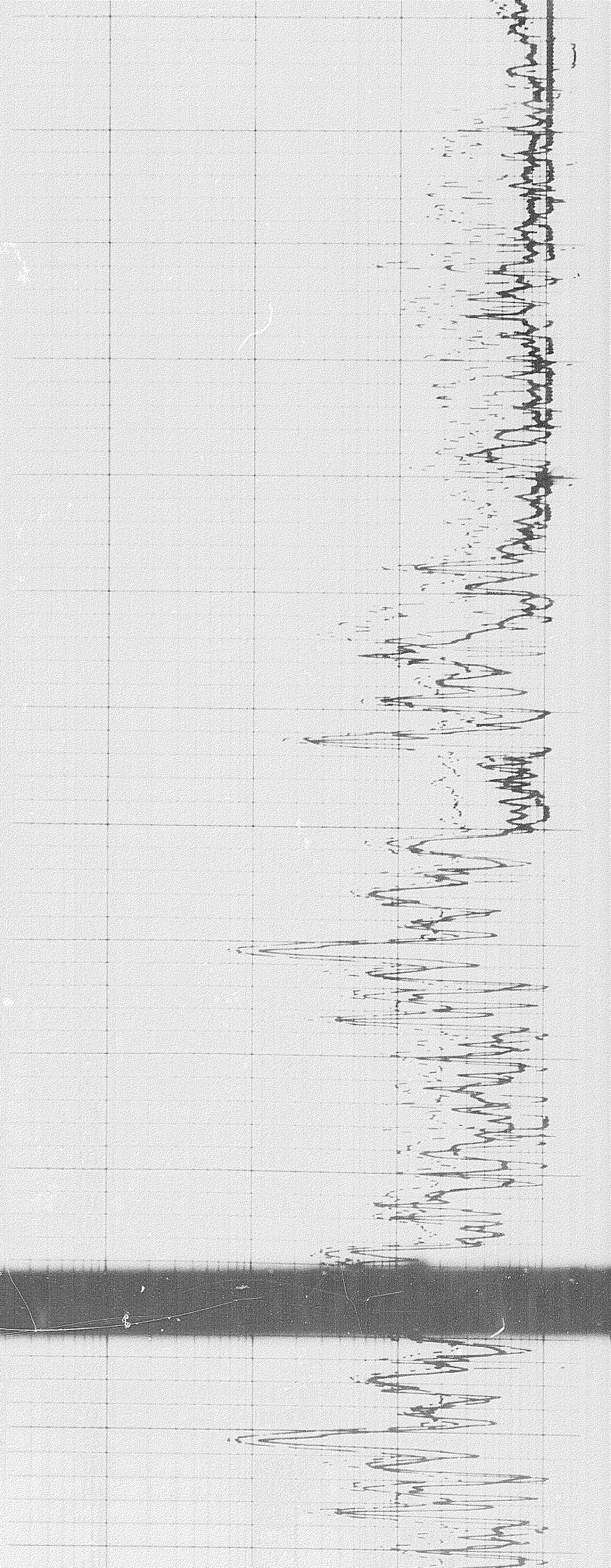



5 of

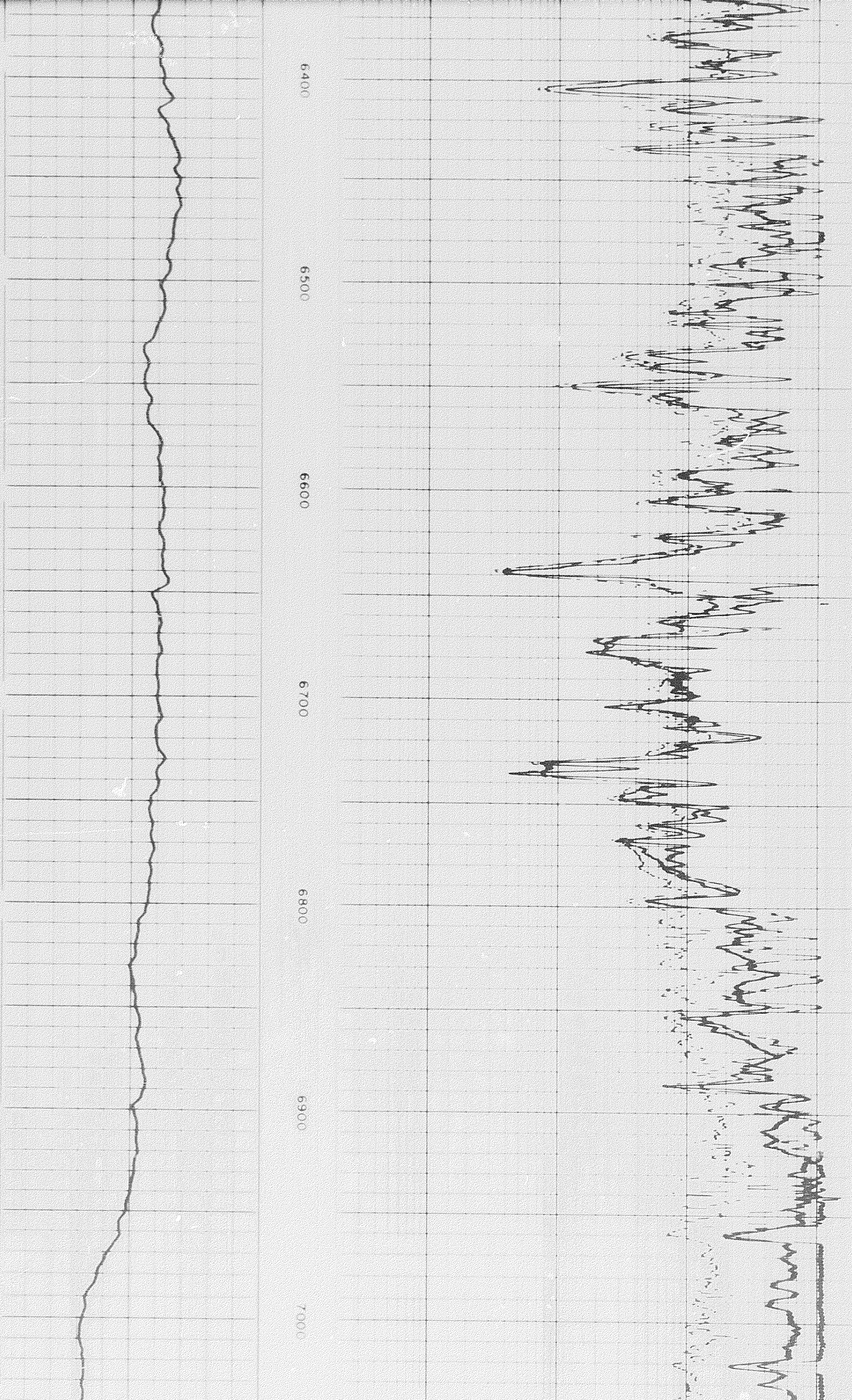



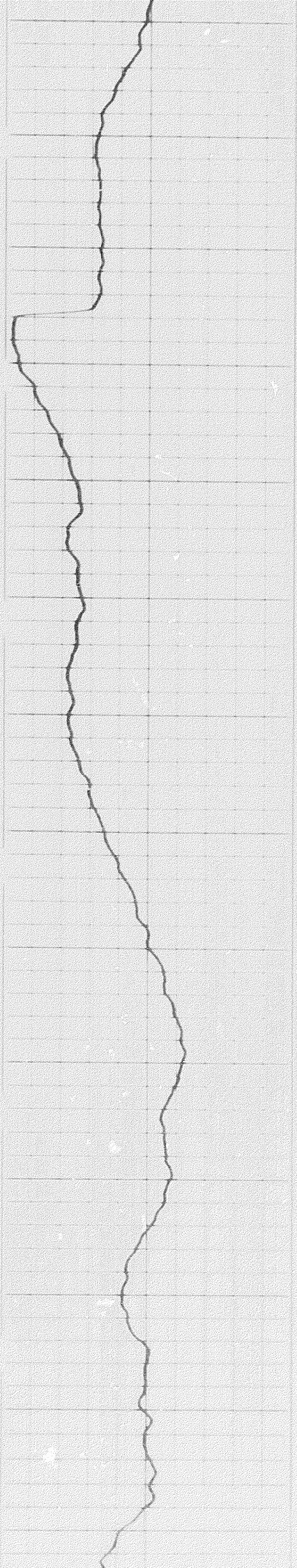

7000

7100

7200

7300

7400

7500

7600

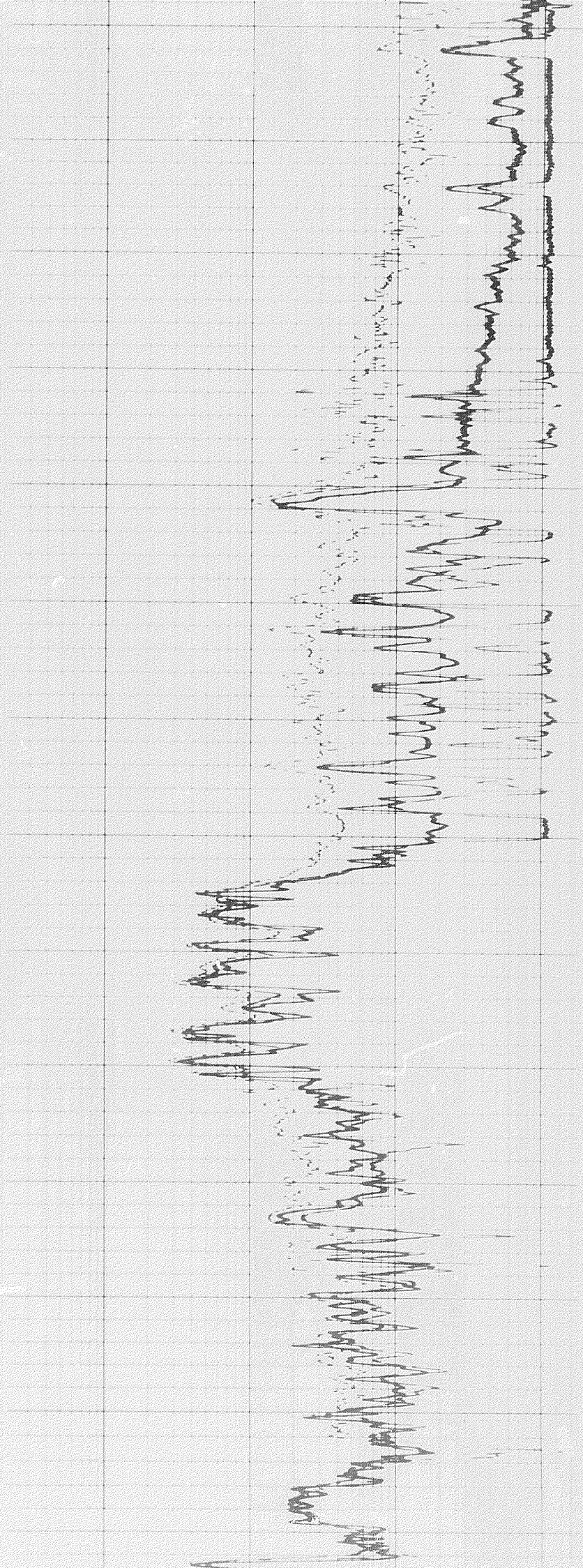



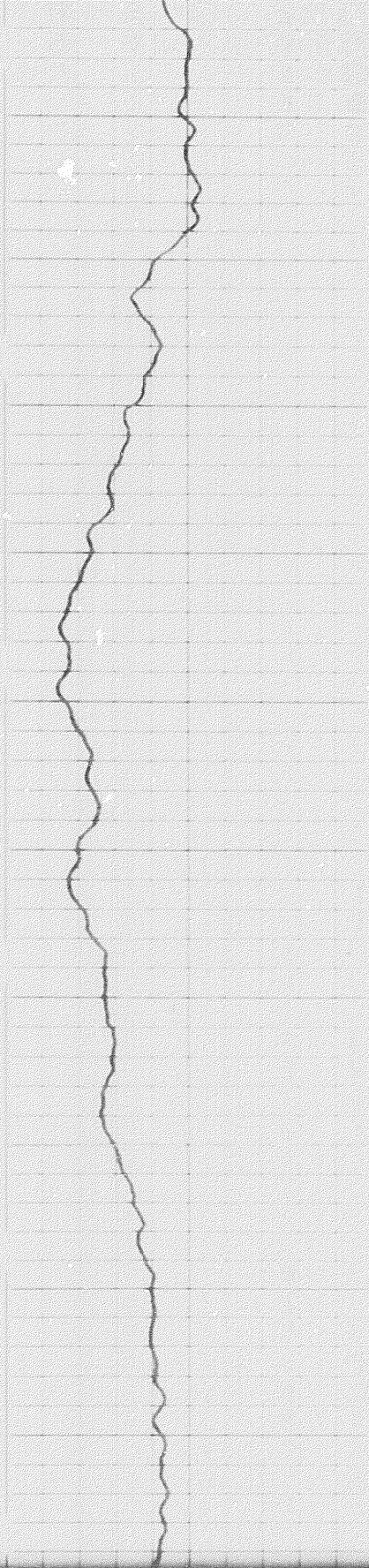

7600

7700

7800

7900

8000

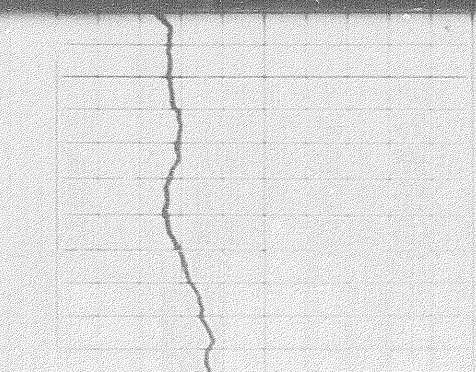
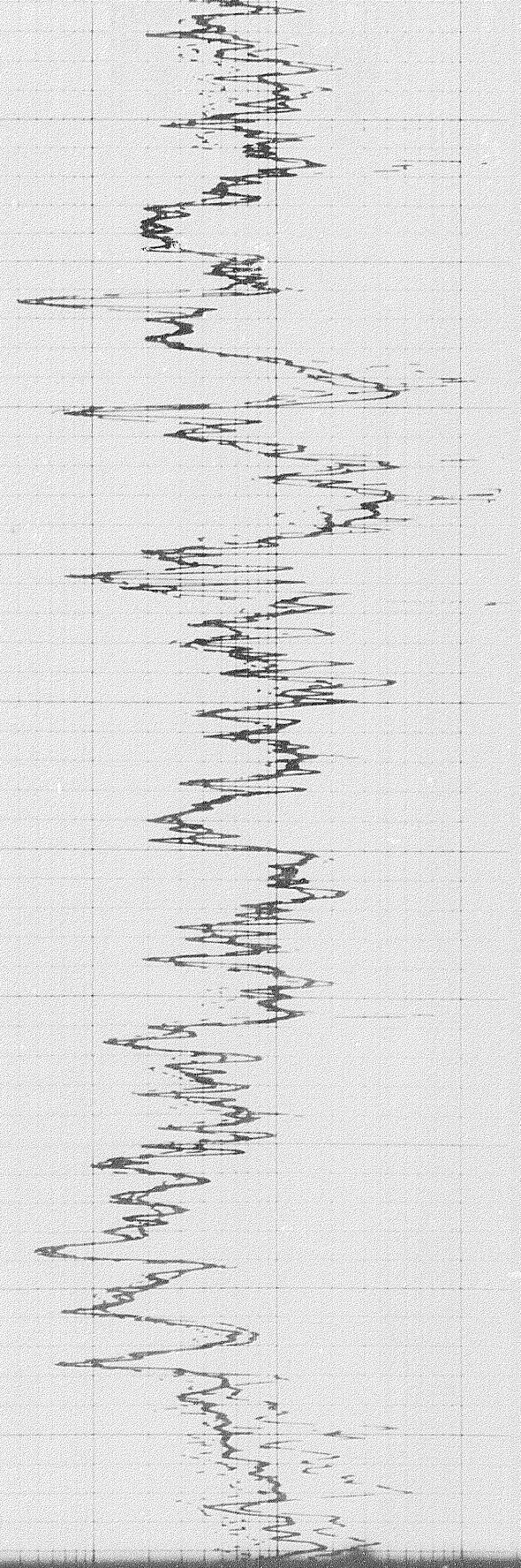

7500

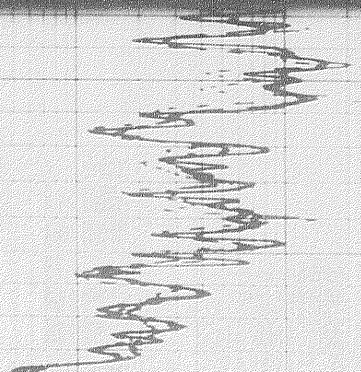



6 of

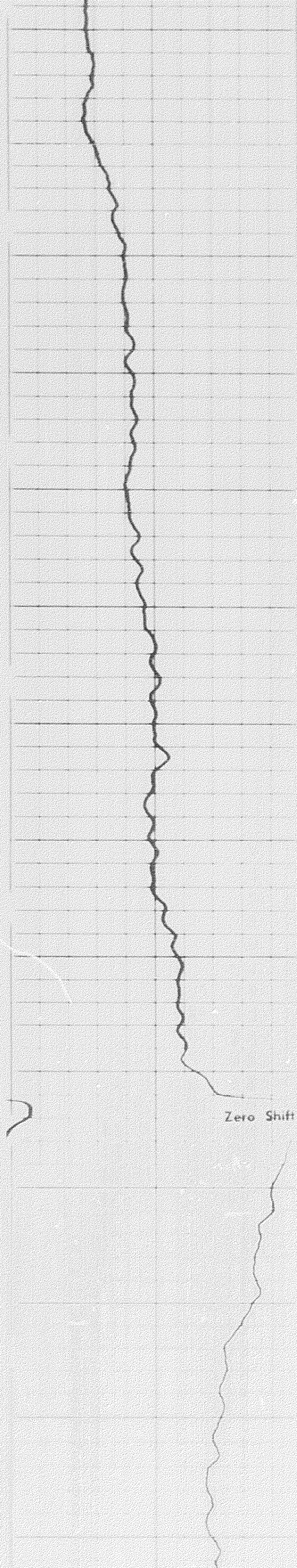

7500

8000

8100

8200

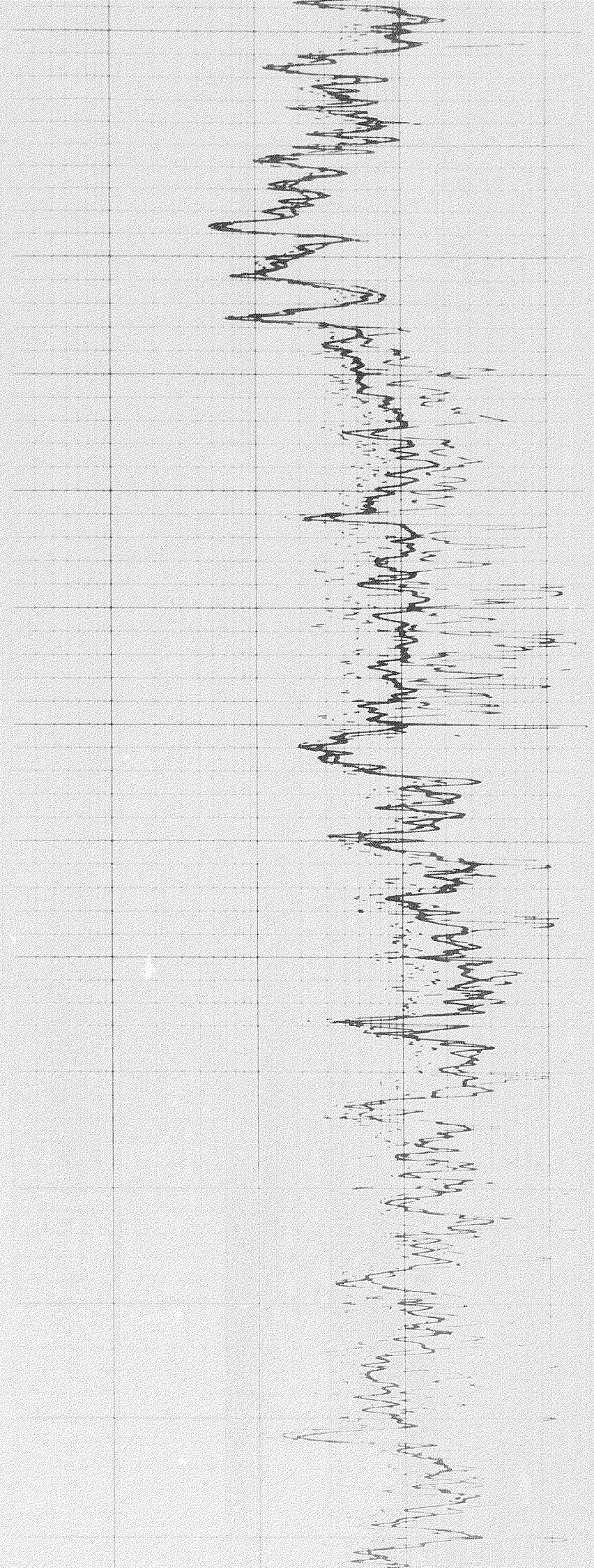



FR

DETAIL LOG  
5" = 100'

Calibration after Survey

0011

0021  
Casin

*Handwritten signature*

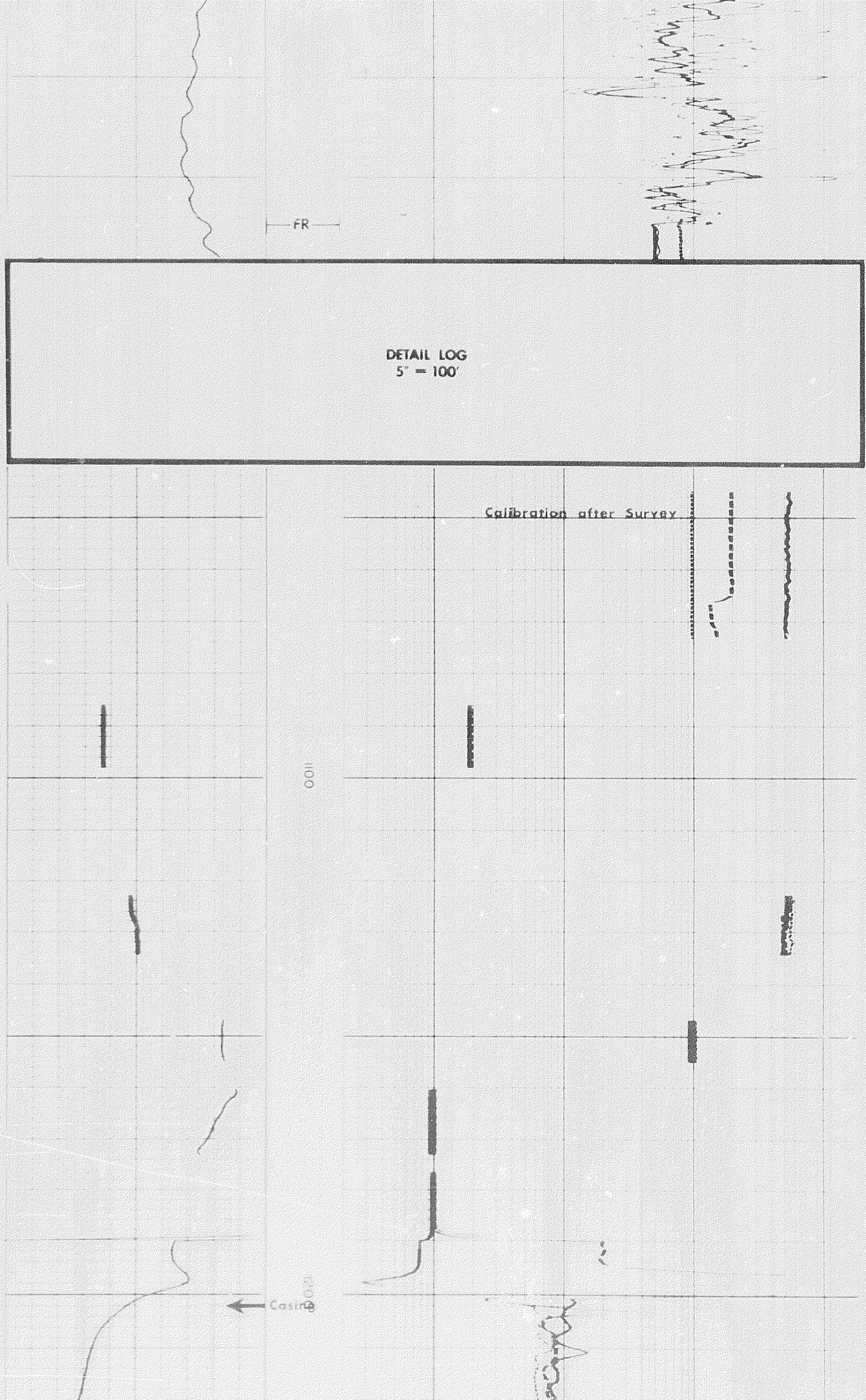



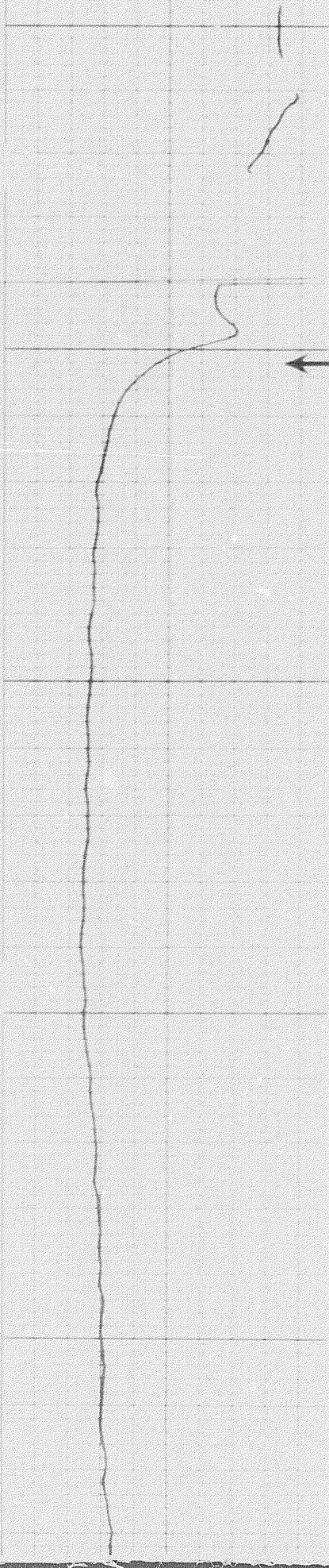

Case 100  
←

100

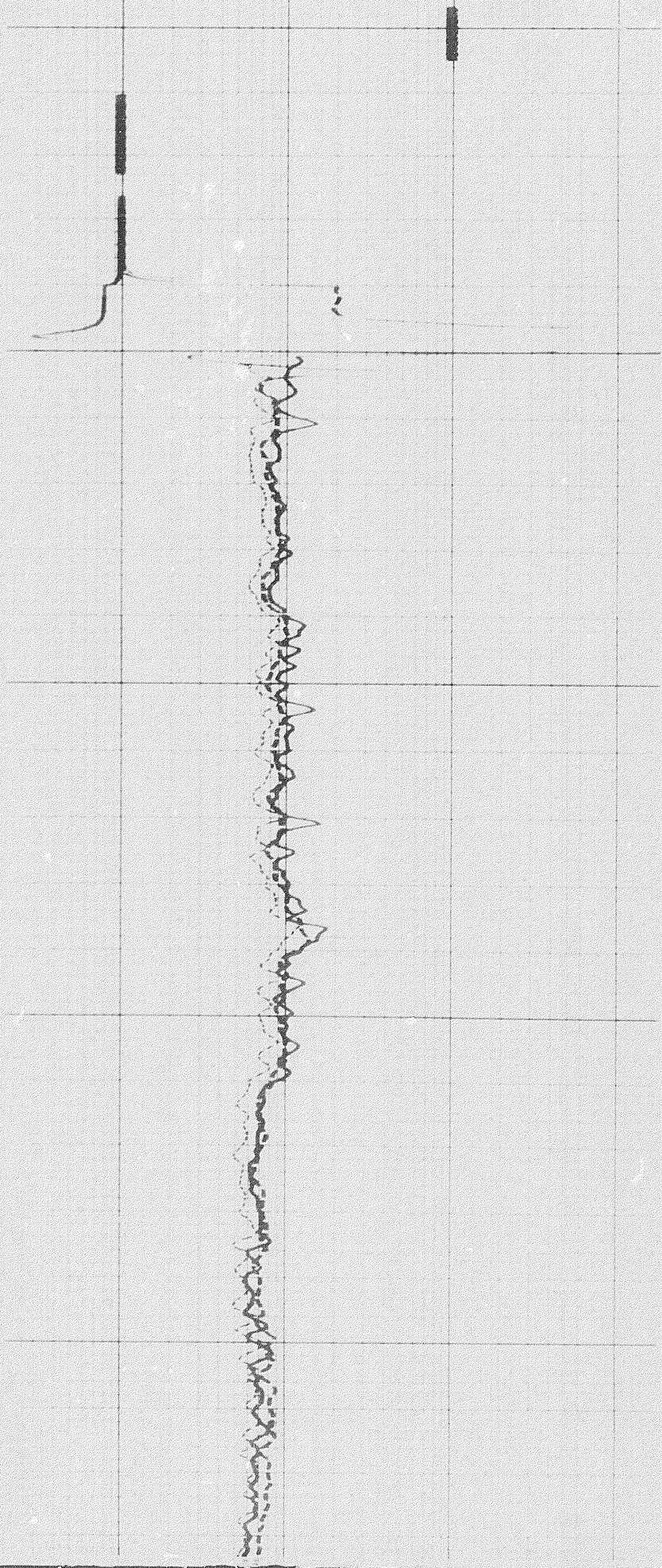



706

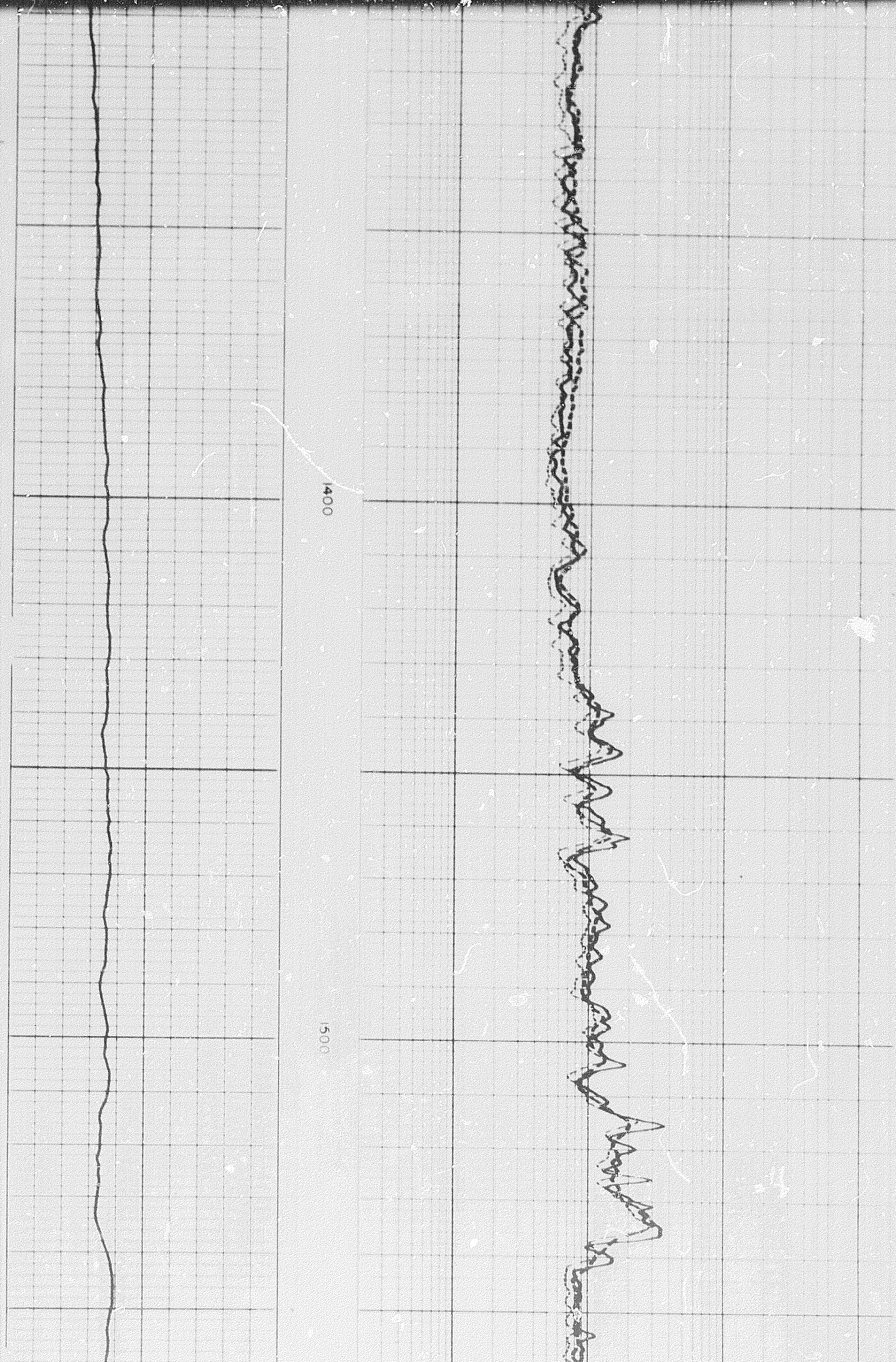

1400

1500



70L

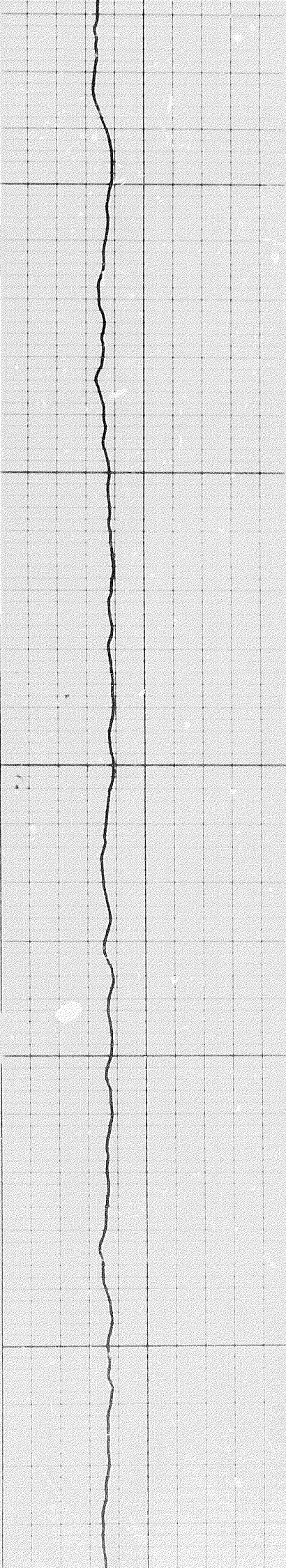

1600

1700

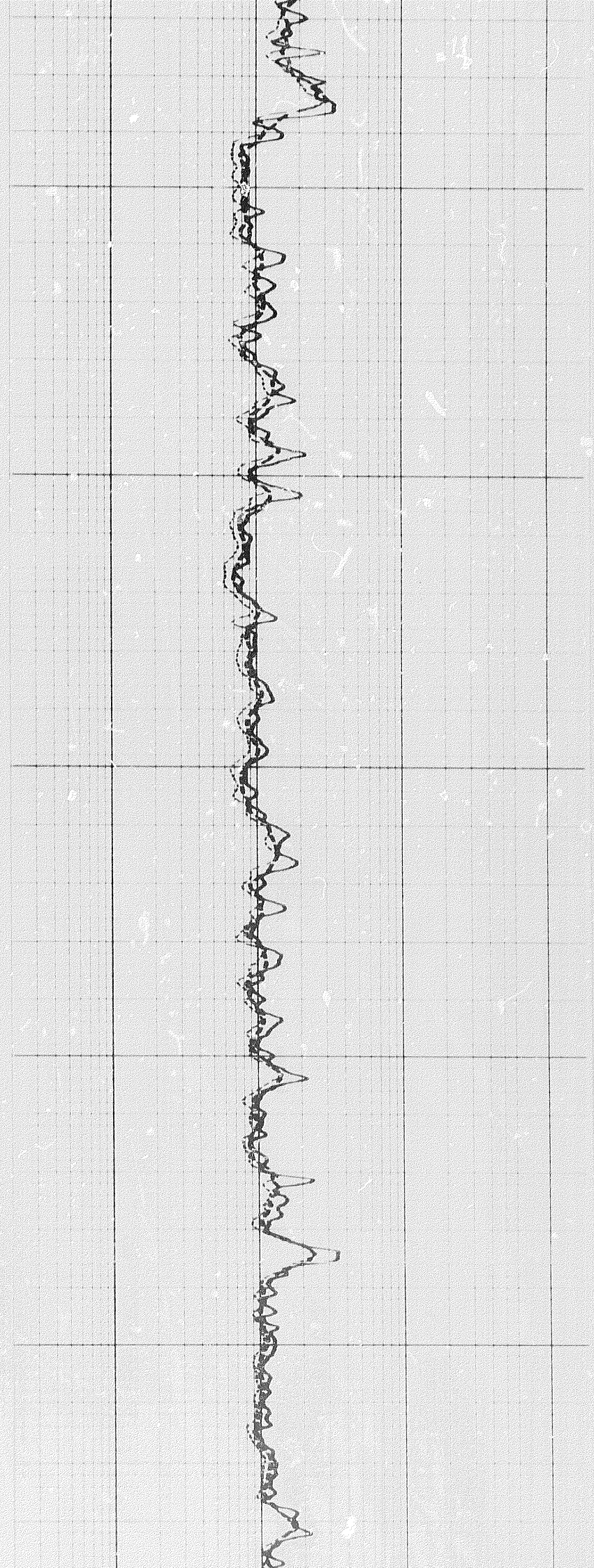





1800

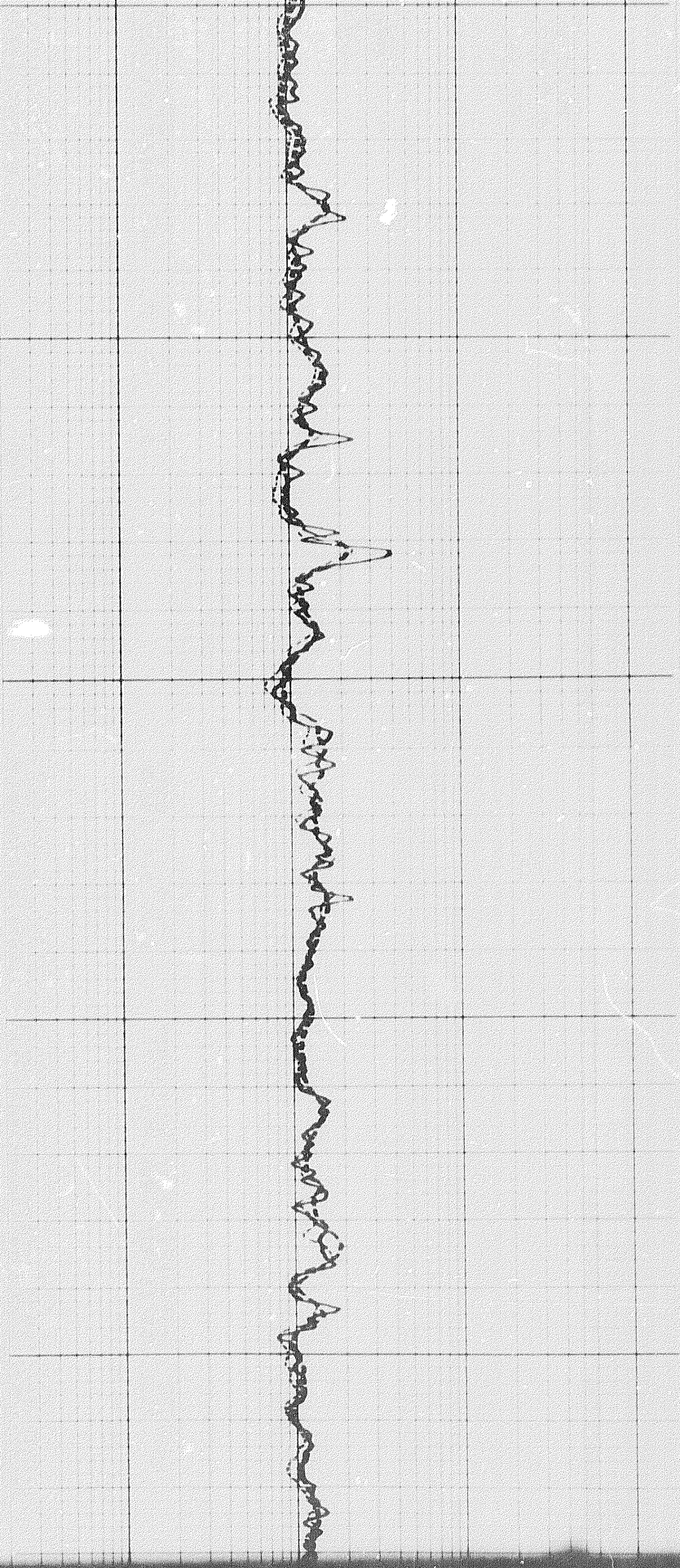

1900

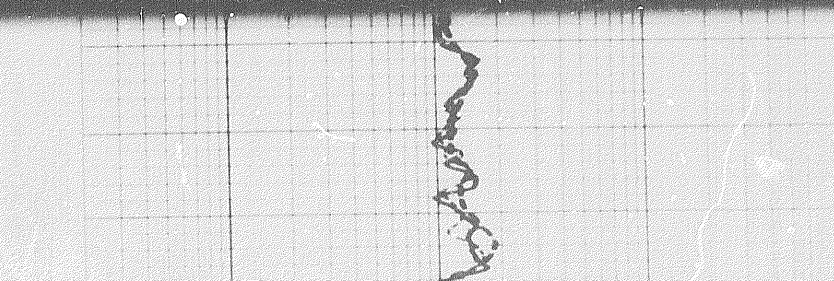
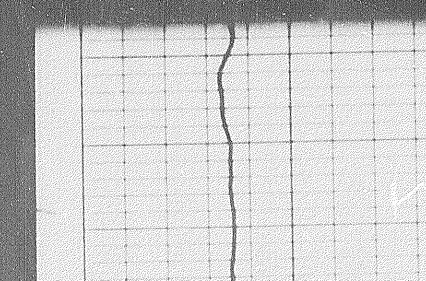



8 of



2000

2100

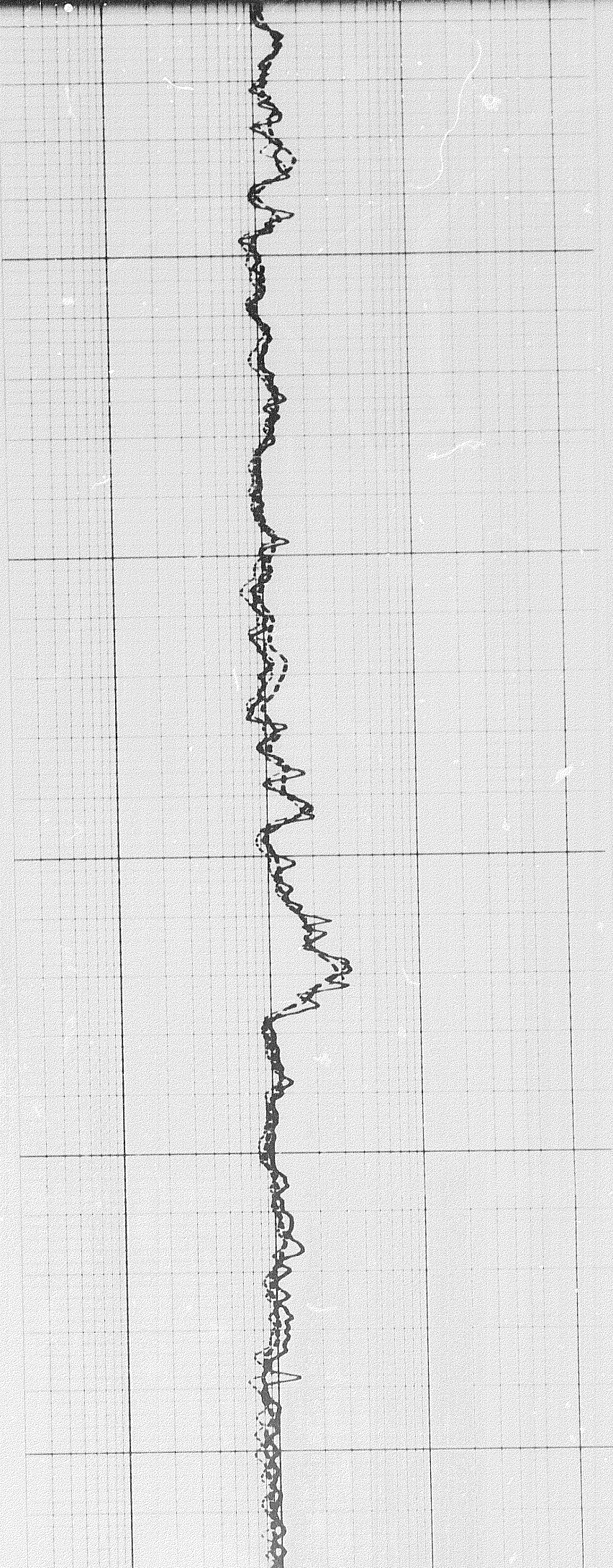



70

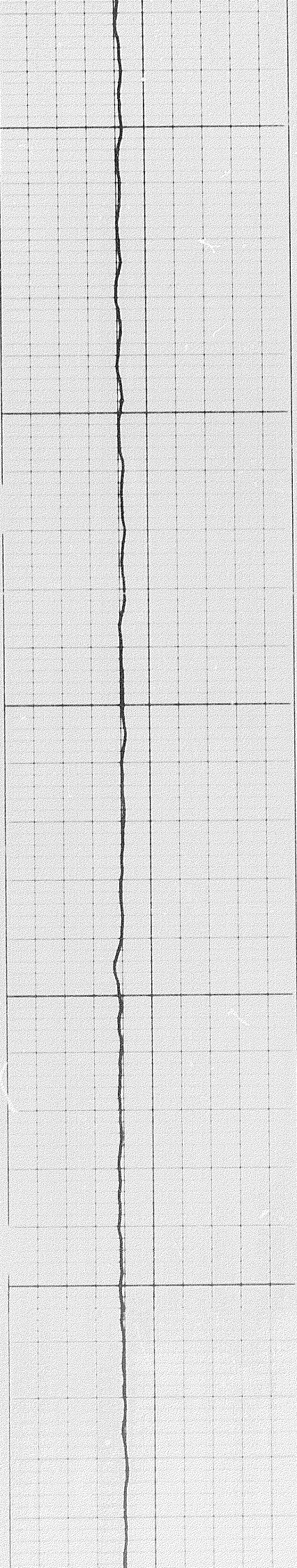

2200

2300

24

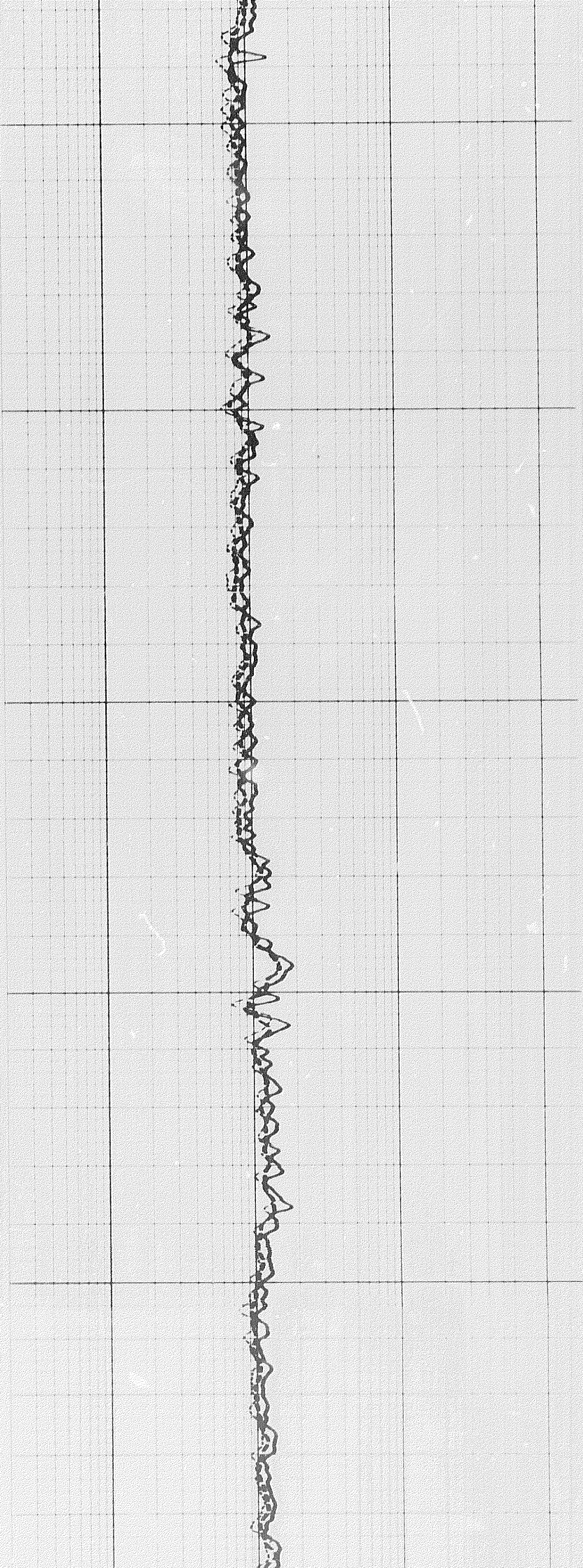



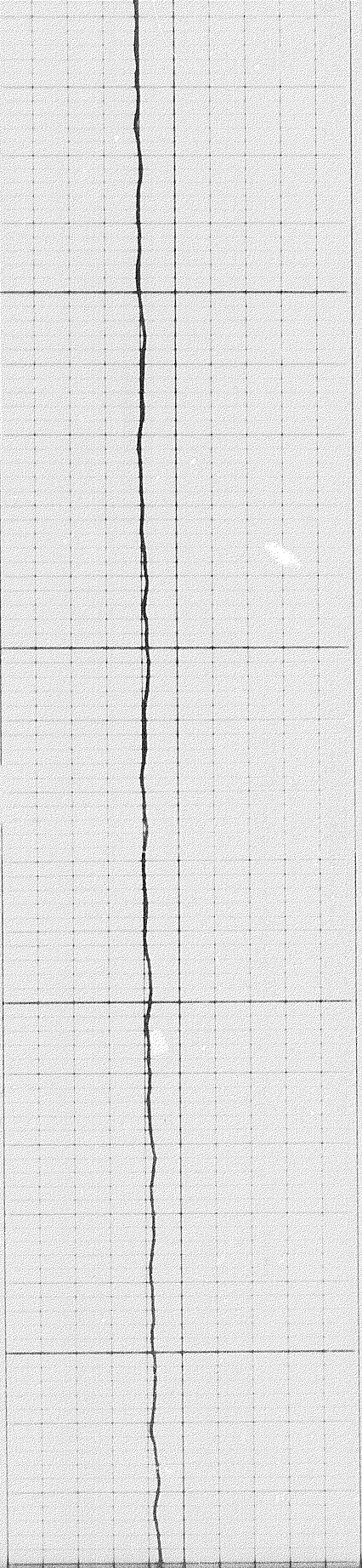

2400

2500

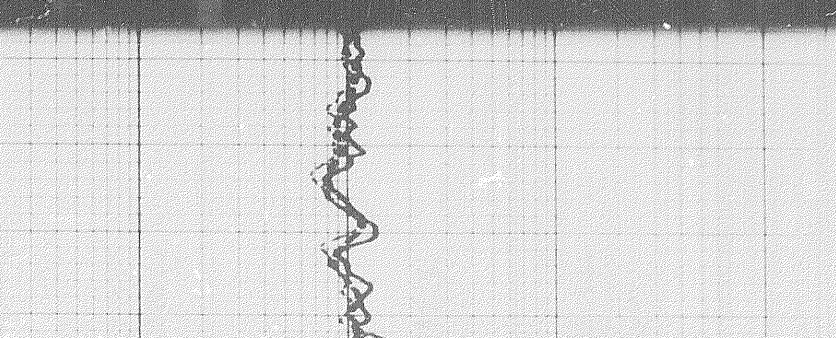
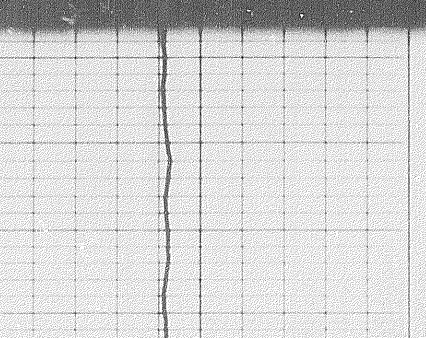
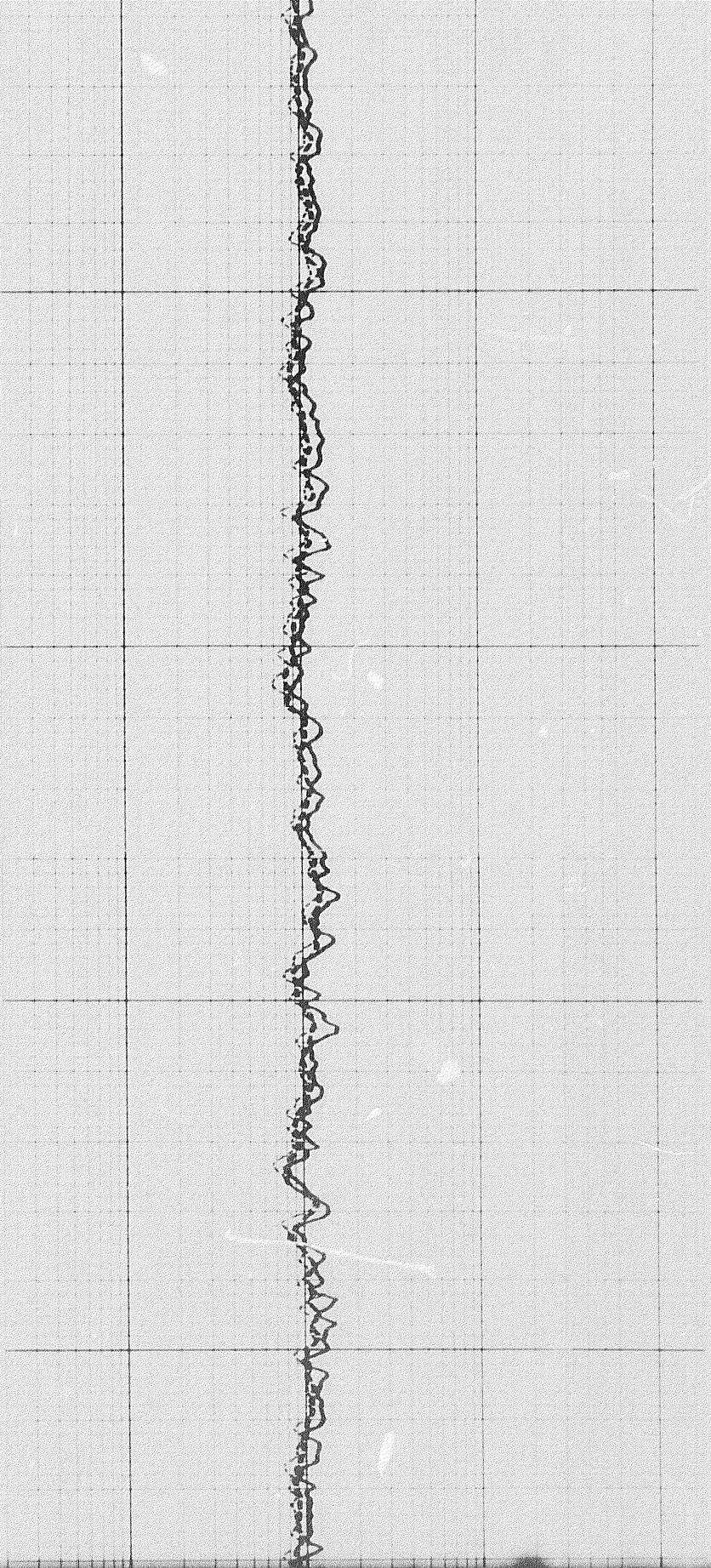



706

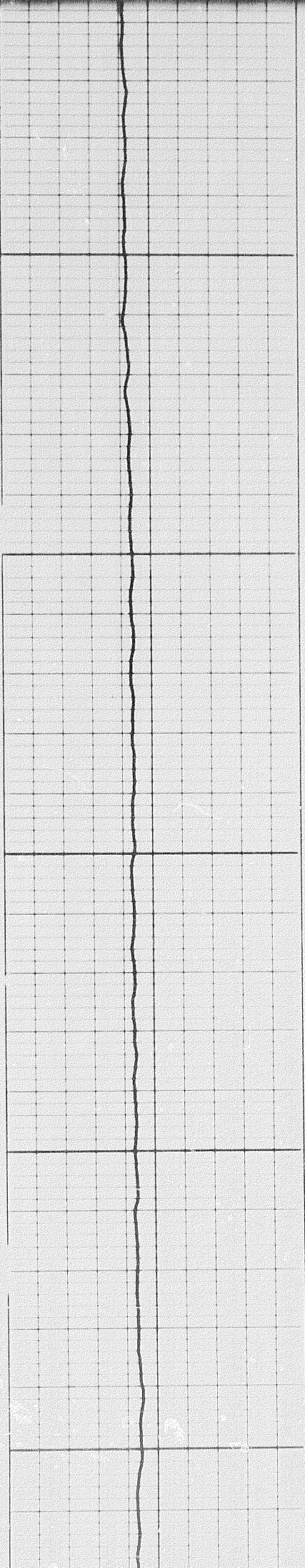

2600

2700

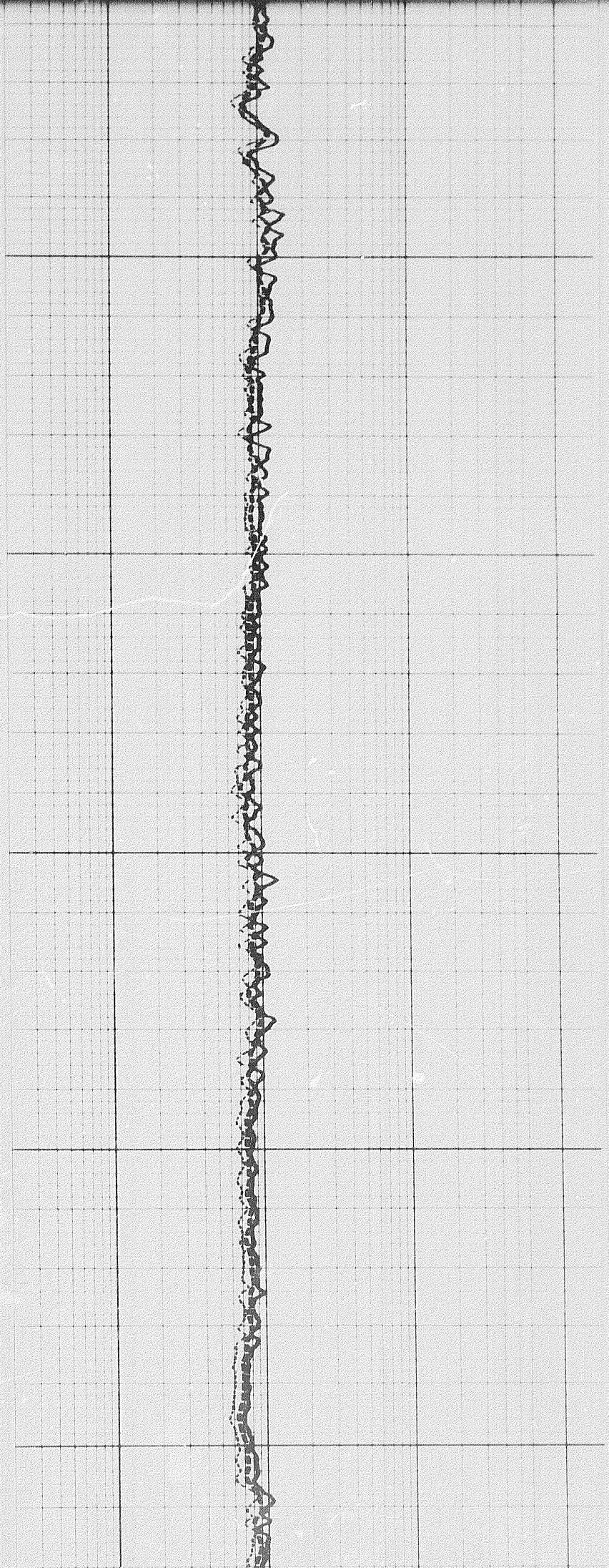



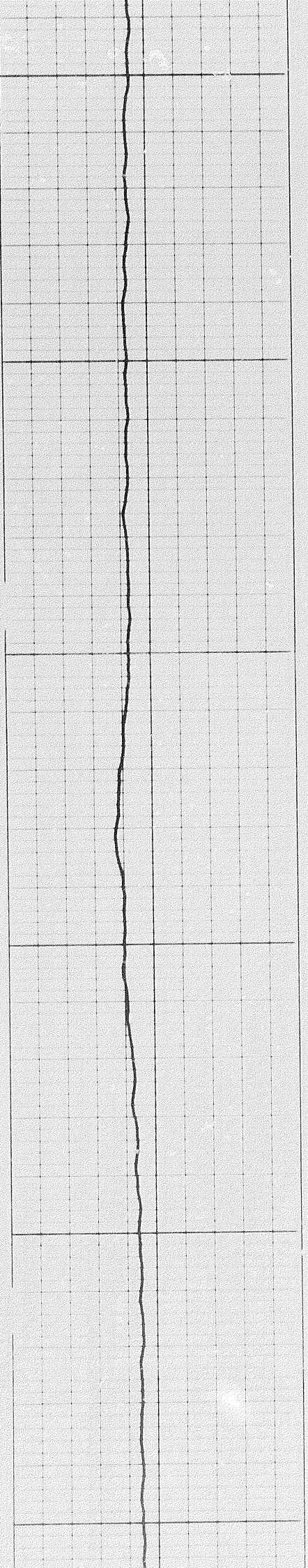

2800

2900

3000

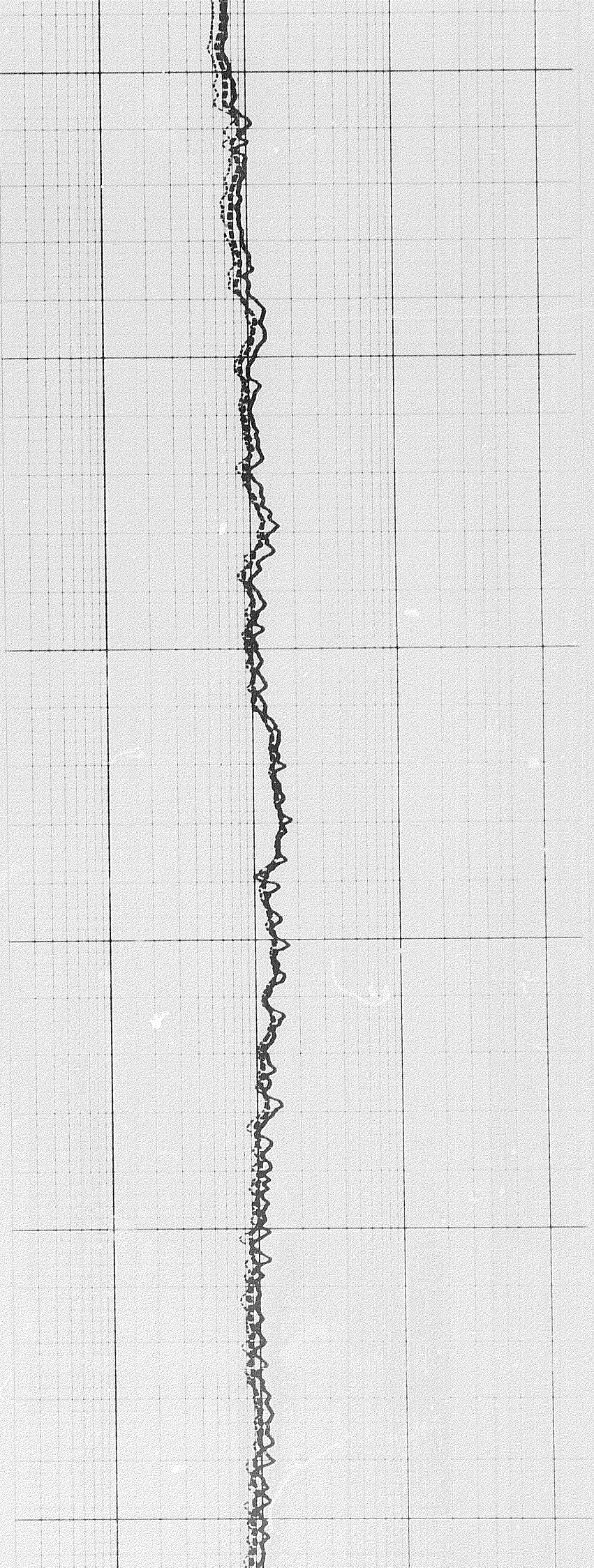



3000

3100





10 of

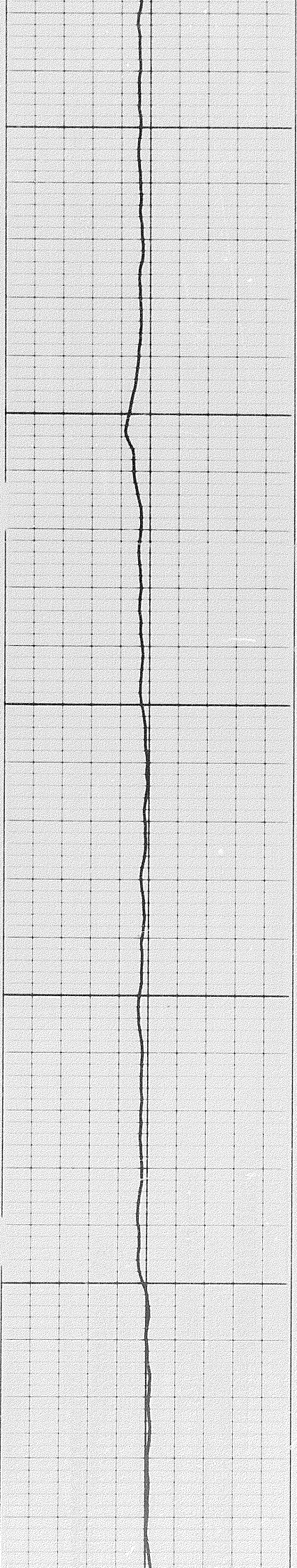

3200

3300

3

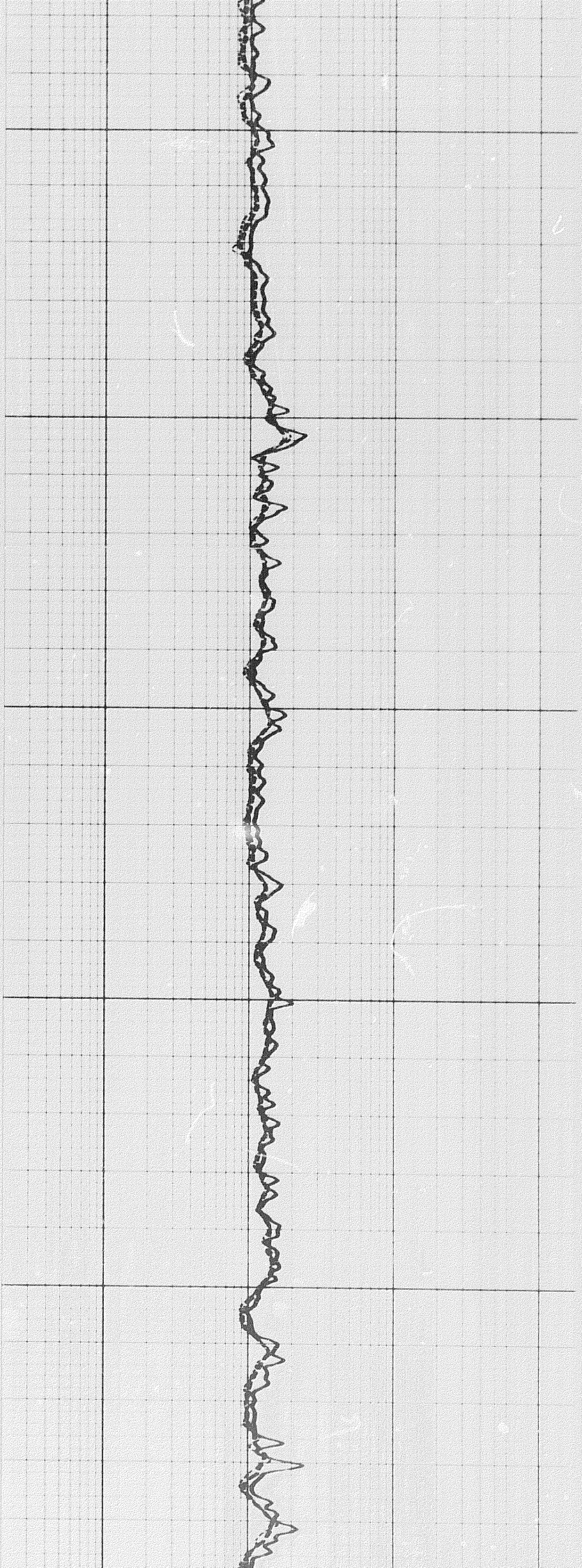



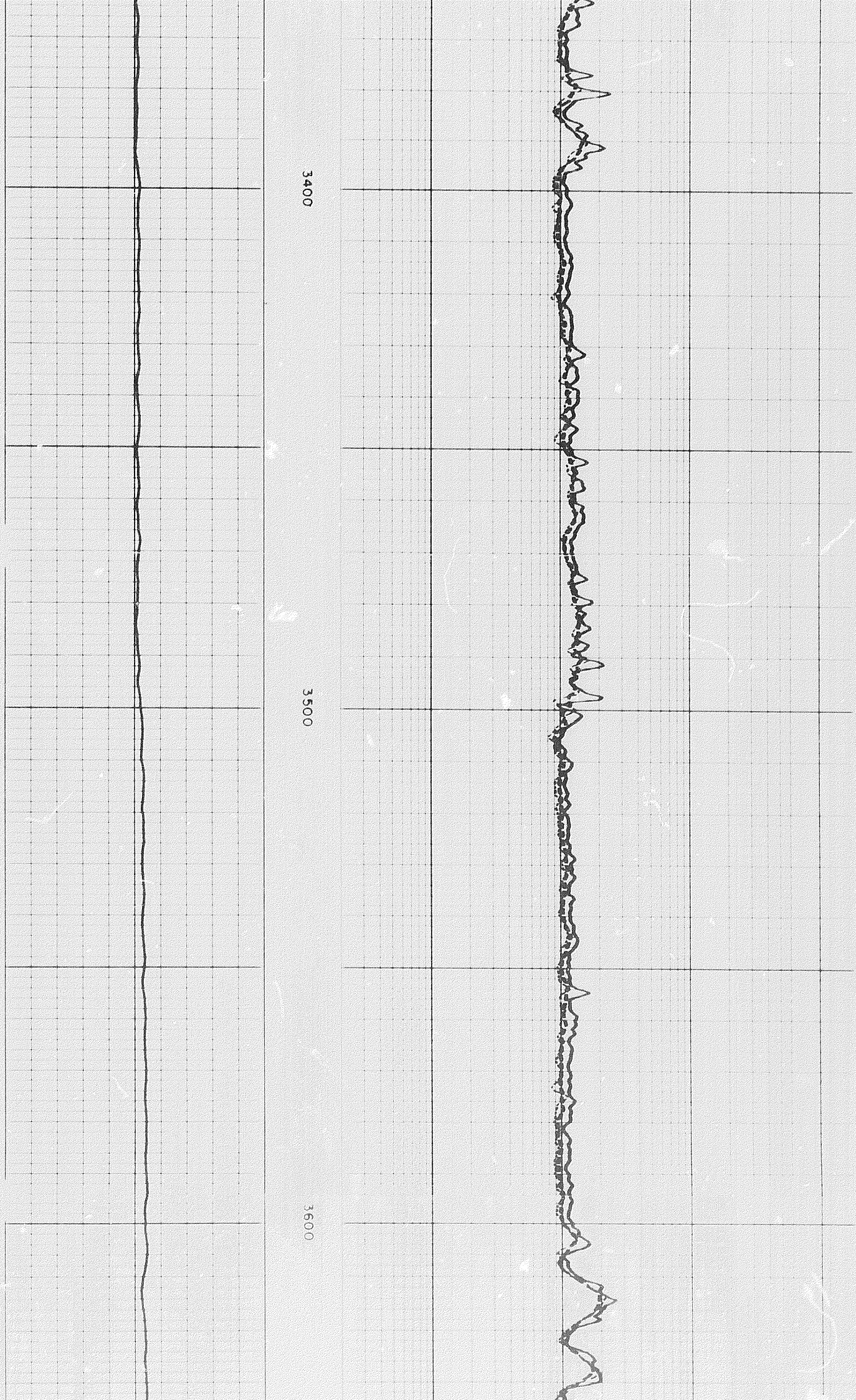

3400

3500

3600



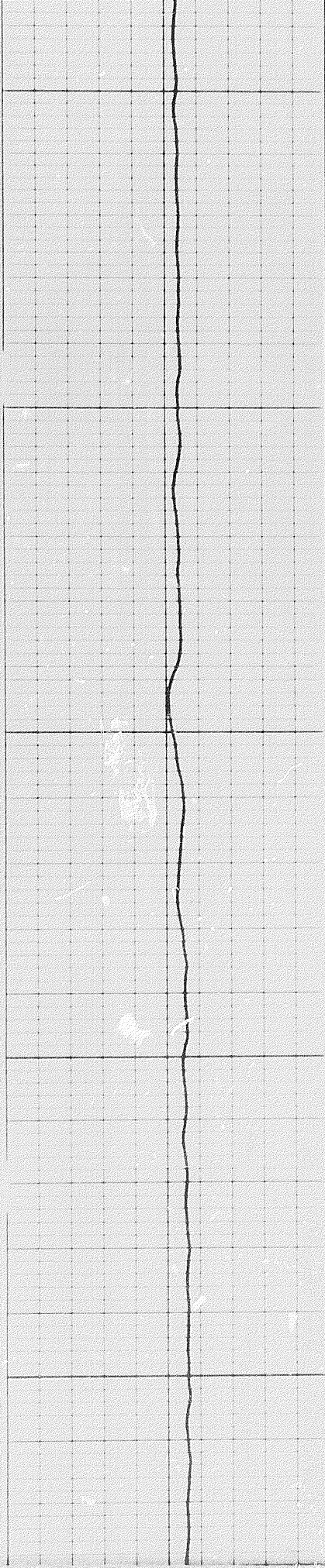

3600

3700

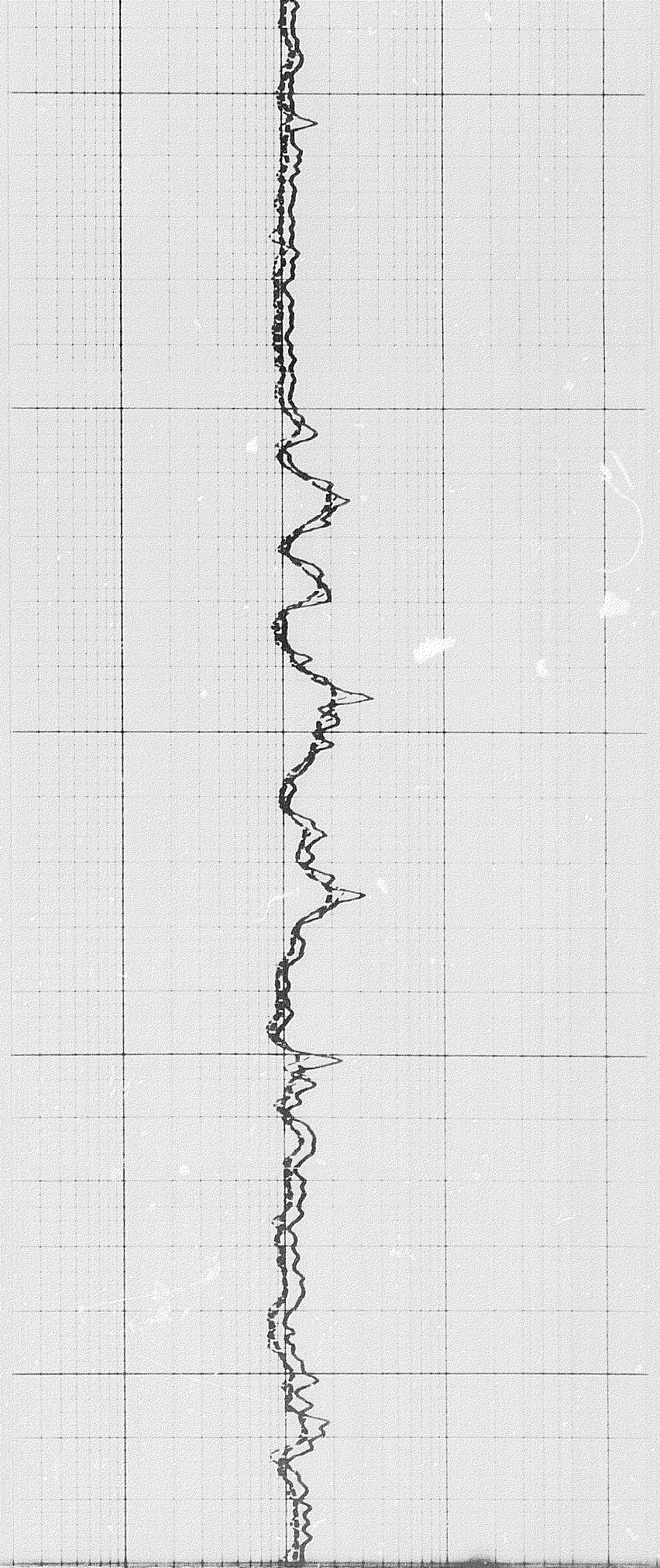



7011



3800

3900





1107



4000

4100

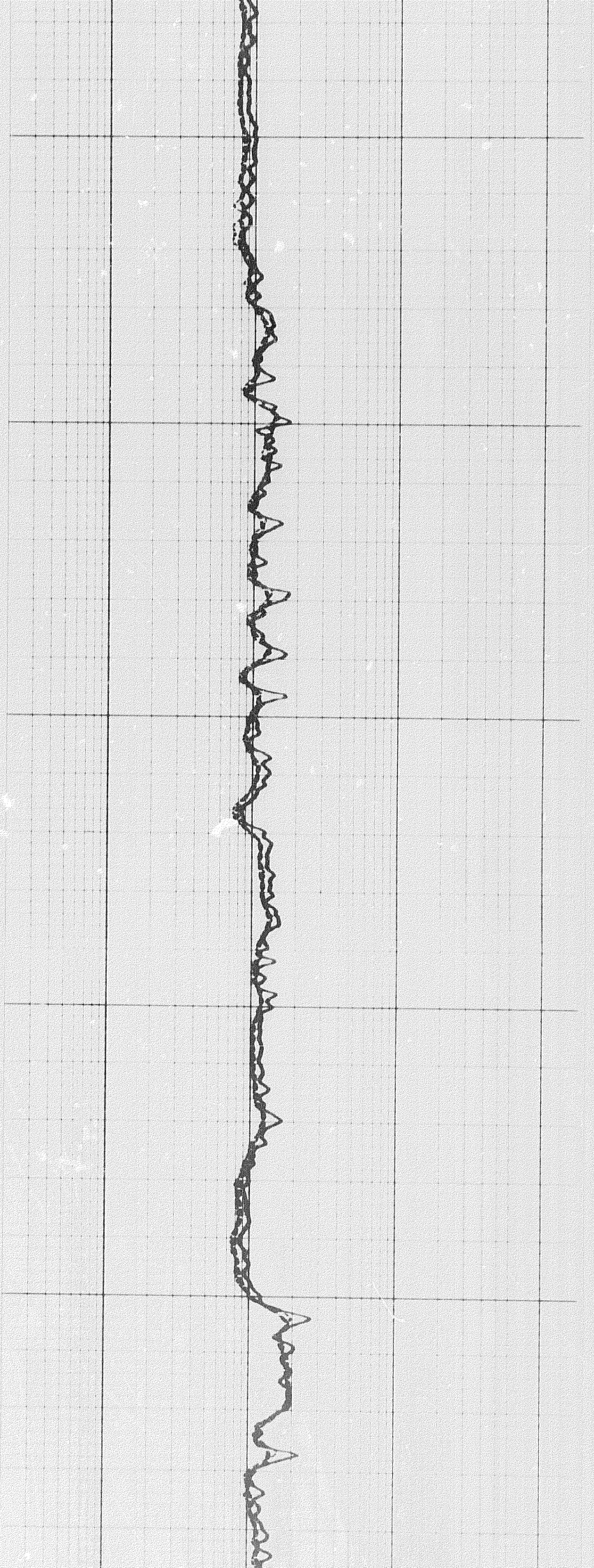



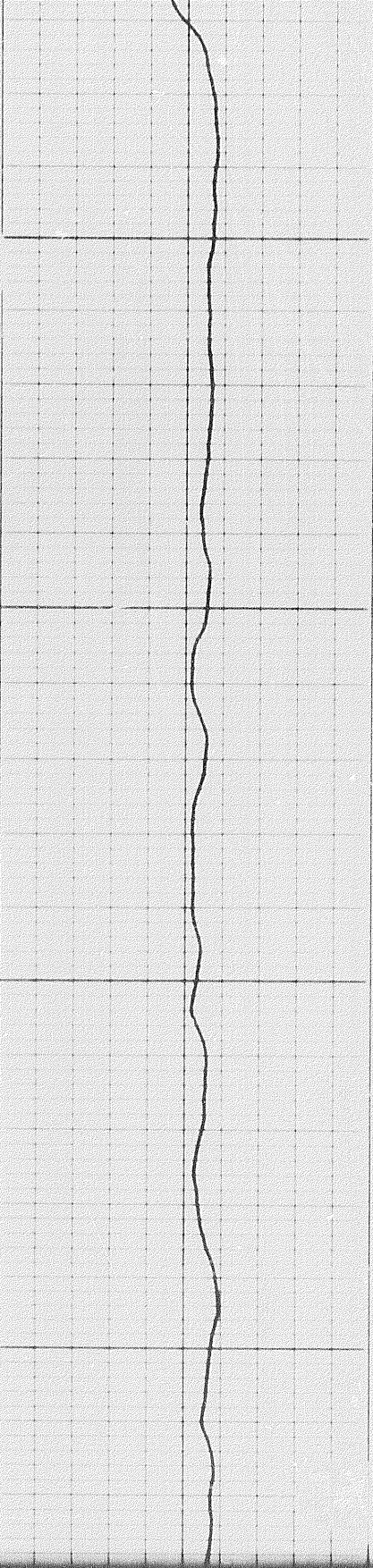

4200

4300

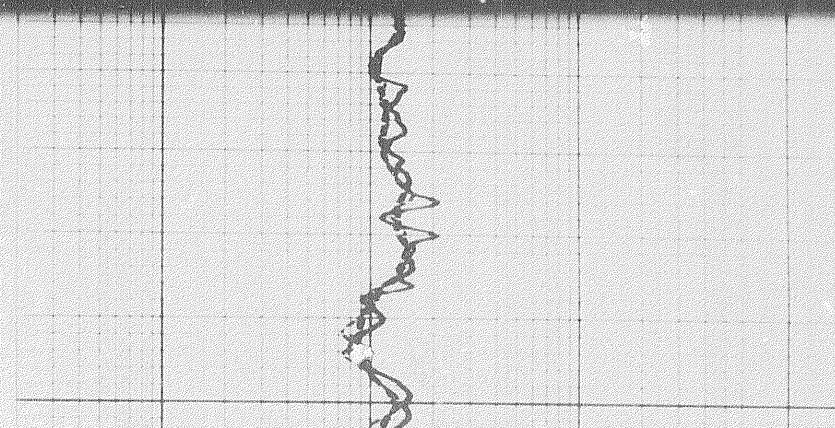
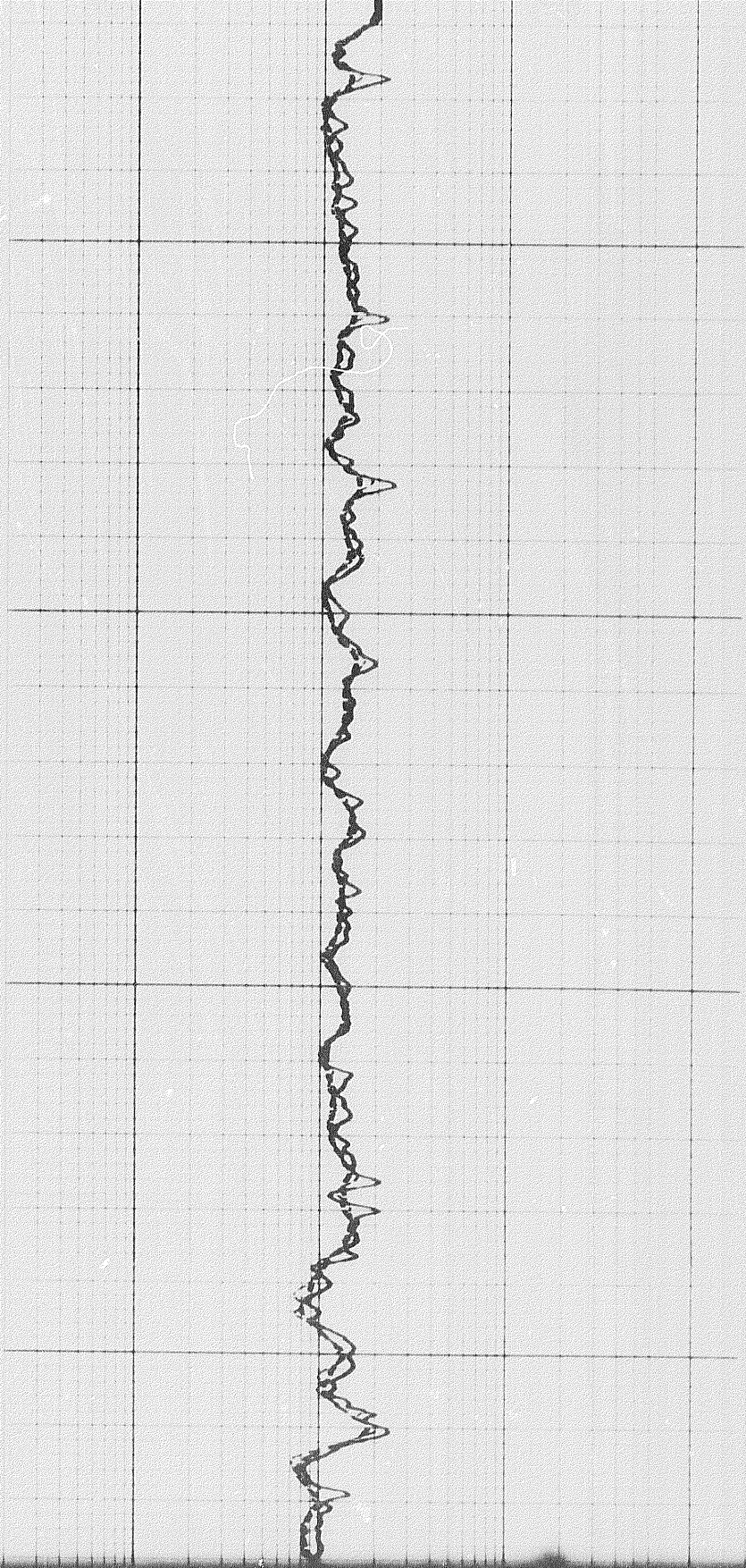
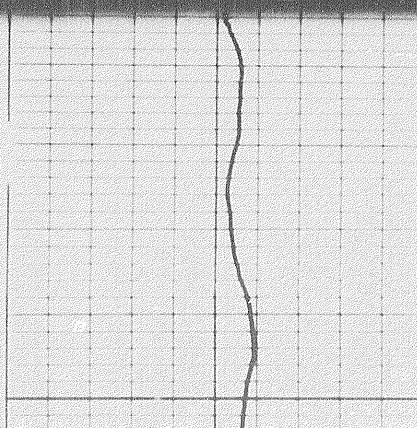



19 21

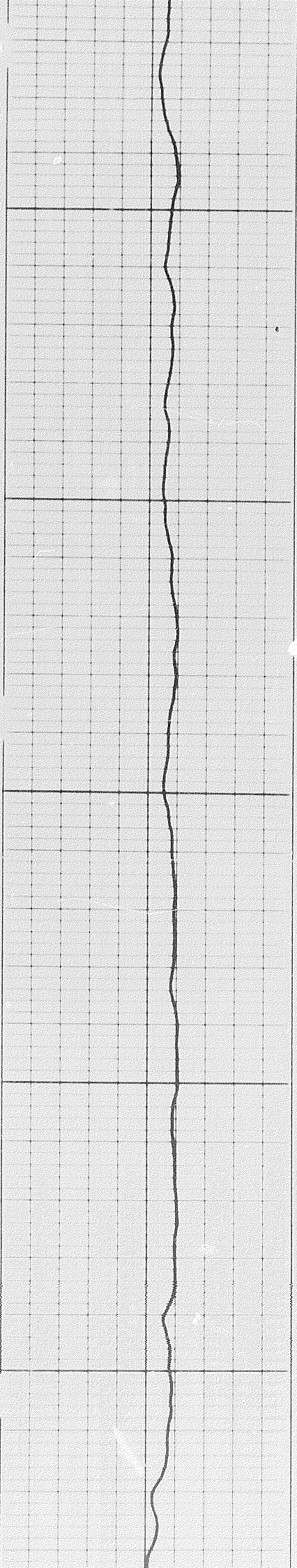

4400

4500

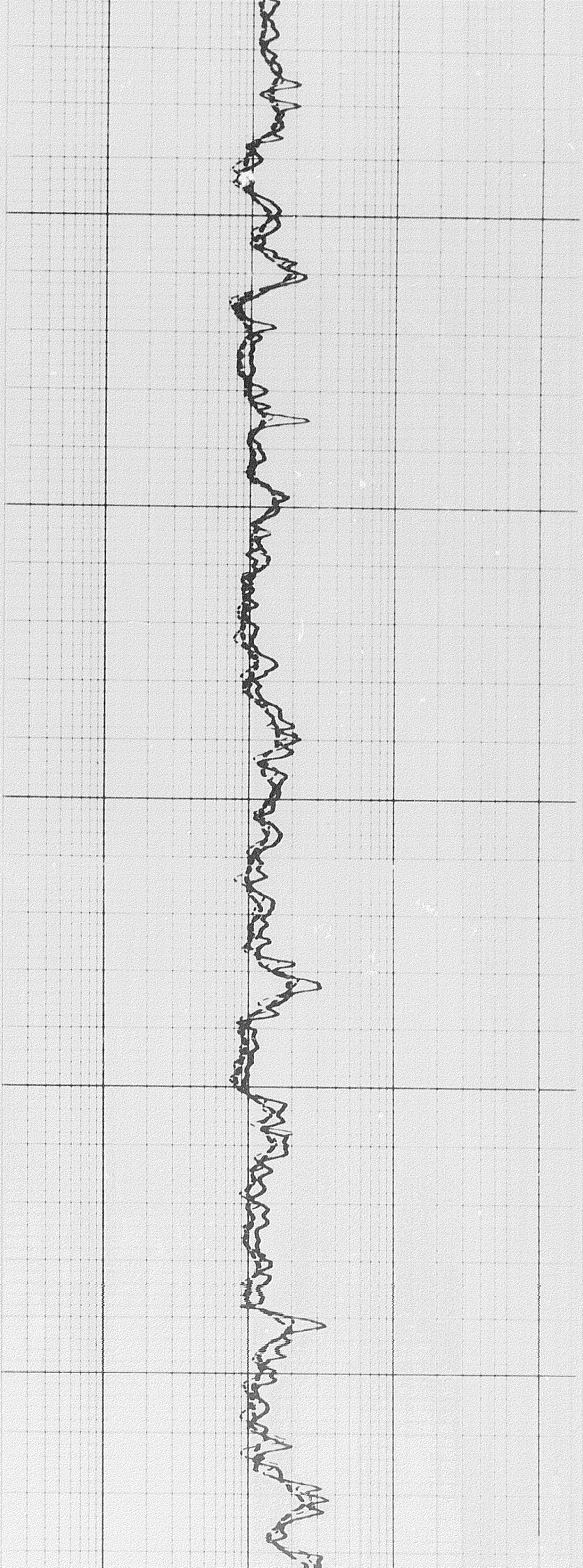





4600

4700

4800

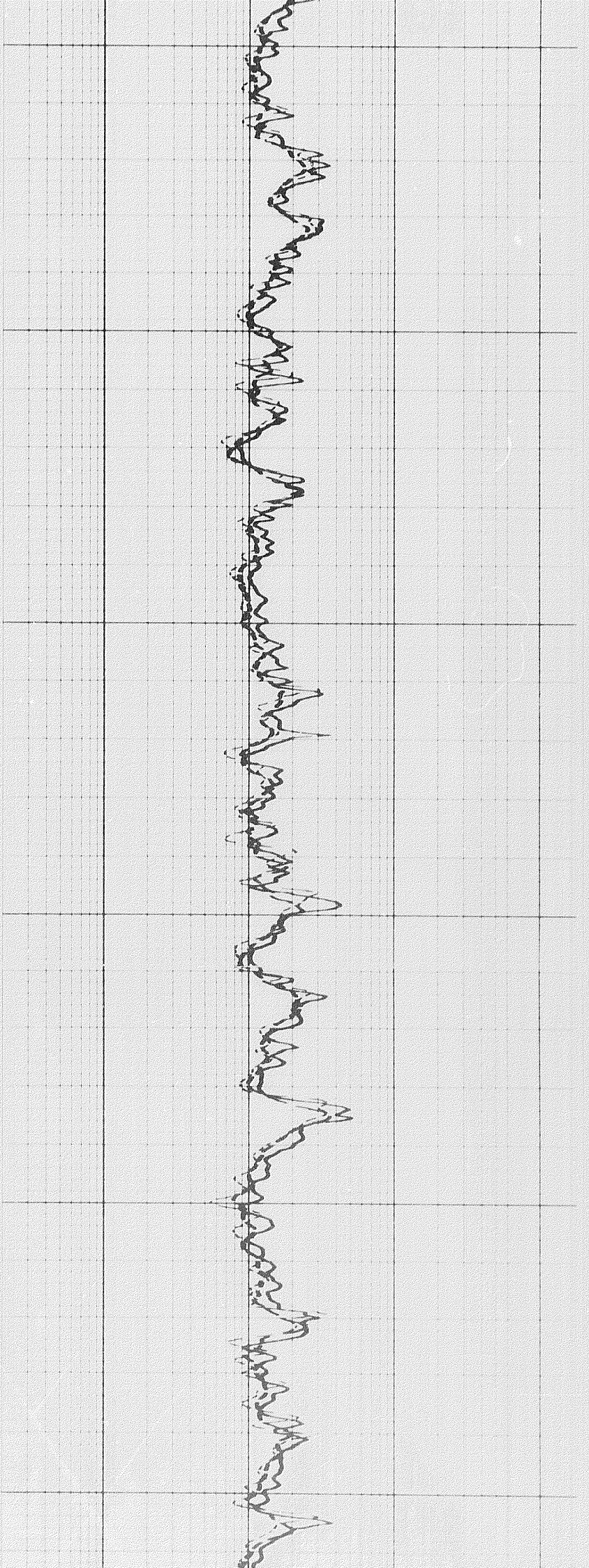



4800

4900

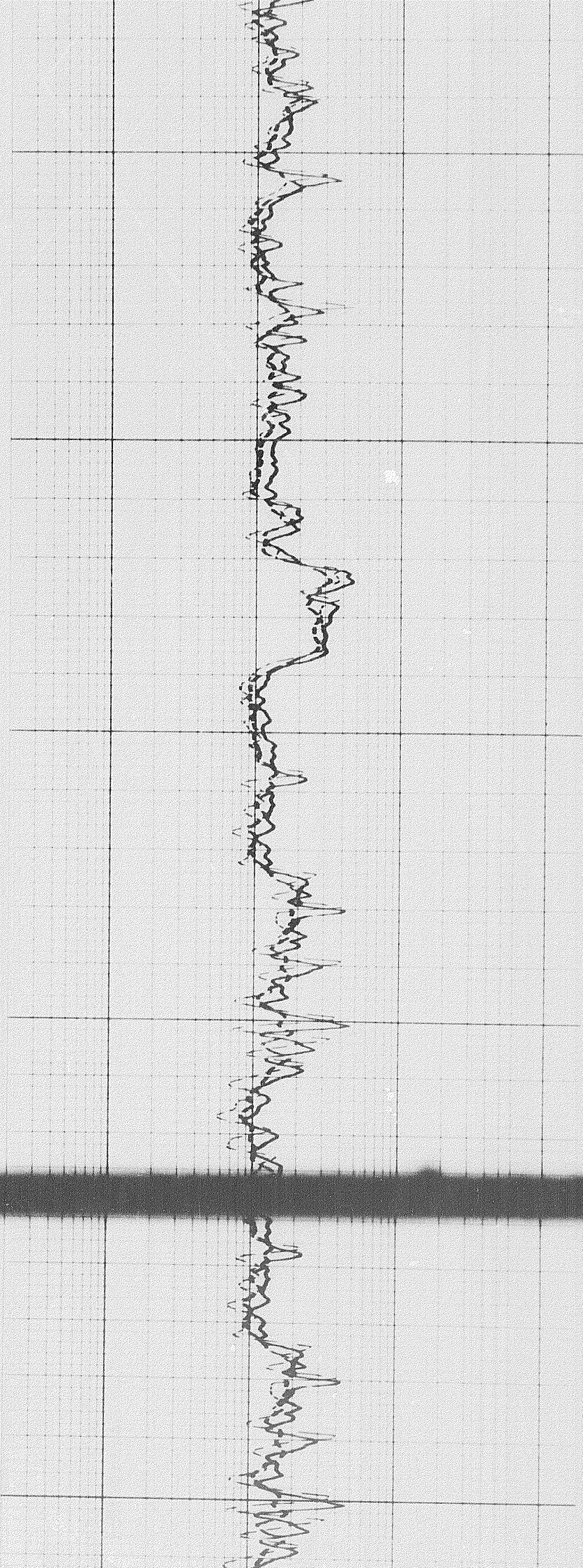
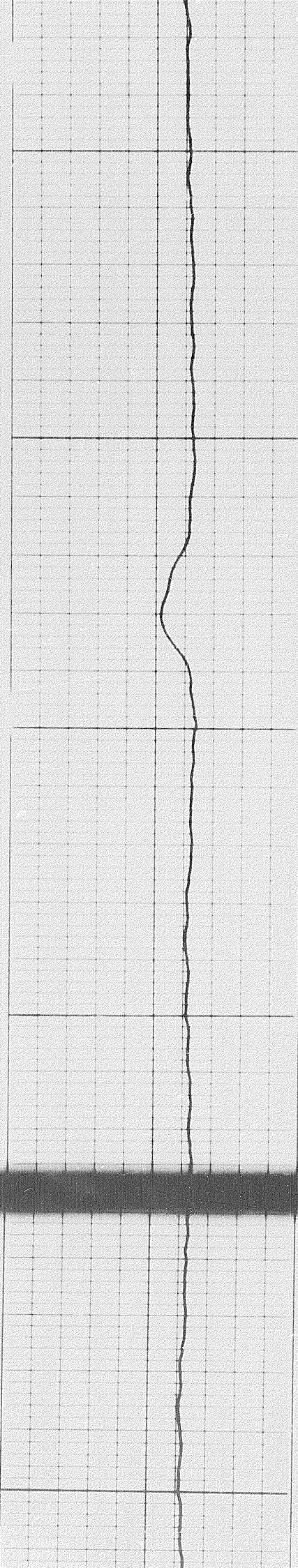



1307

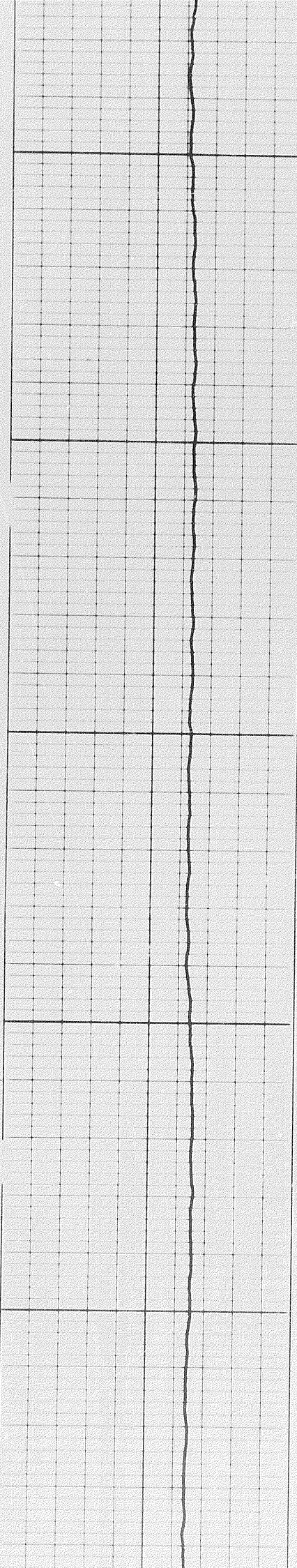

5000

5100

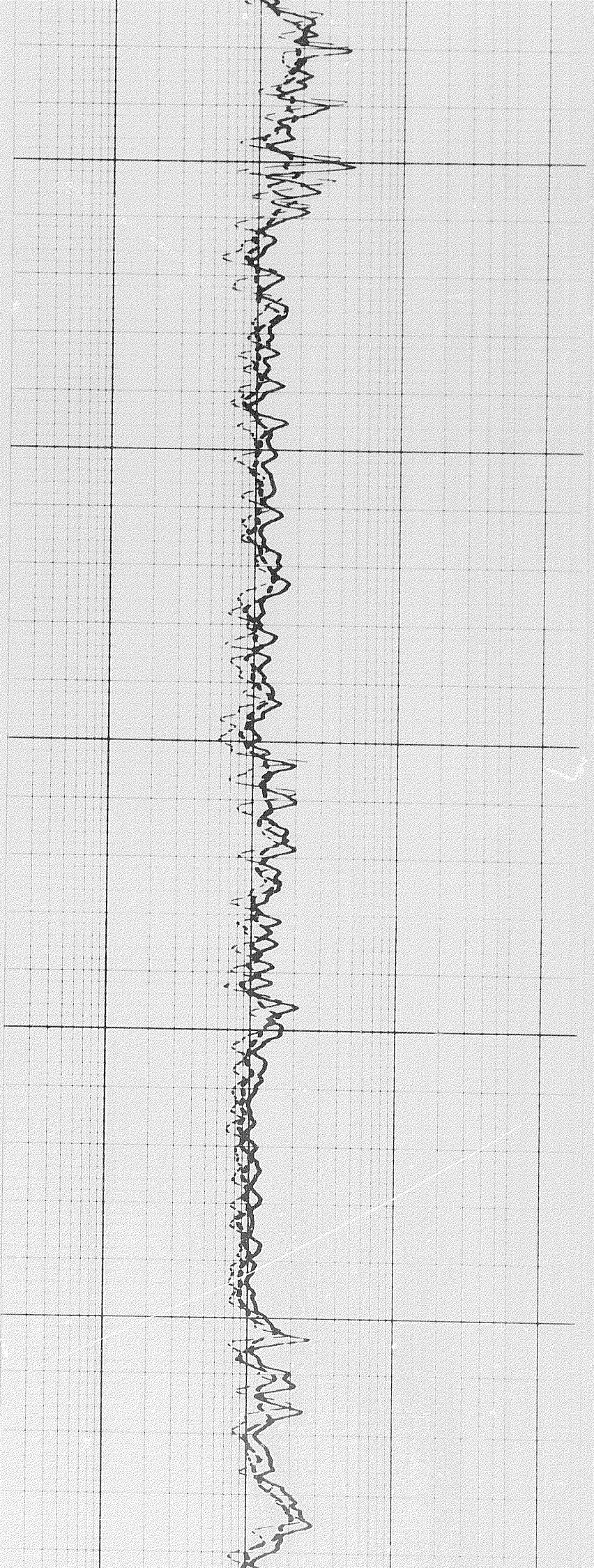



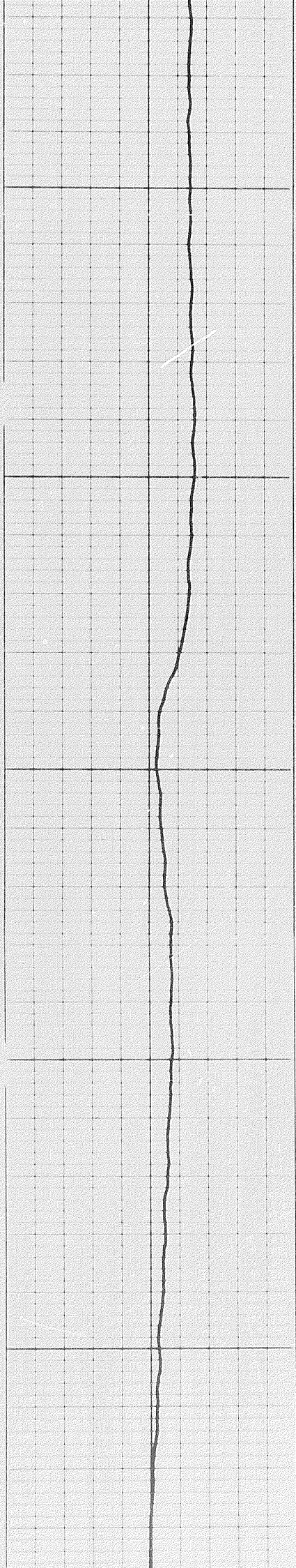

5200

5300

5400

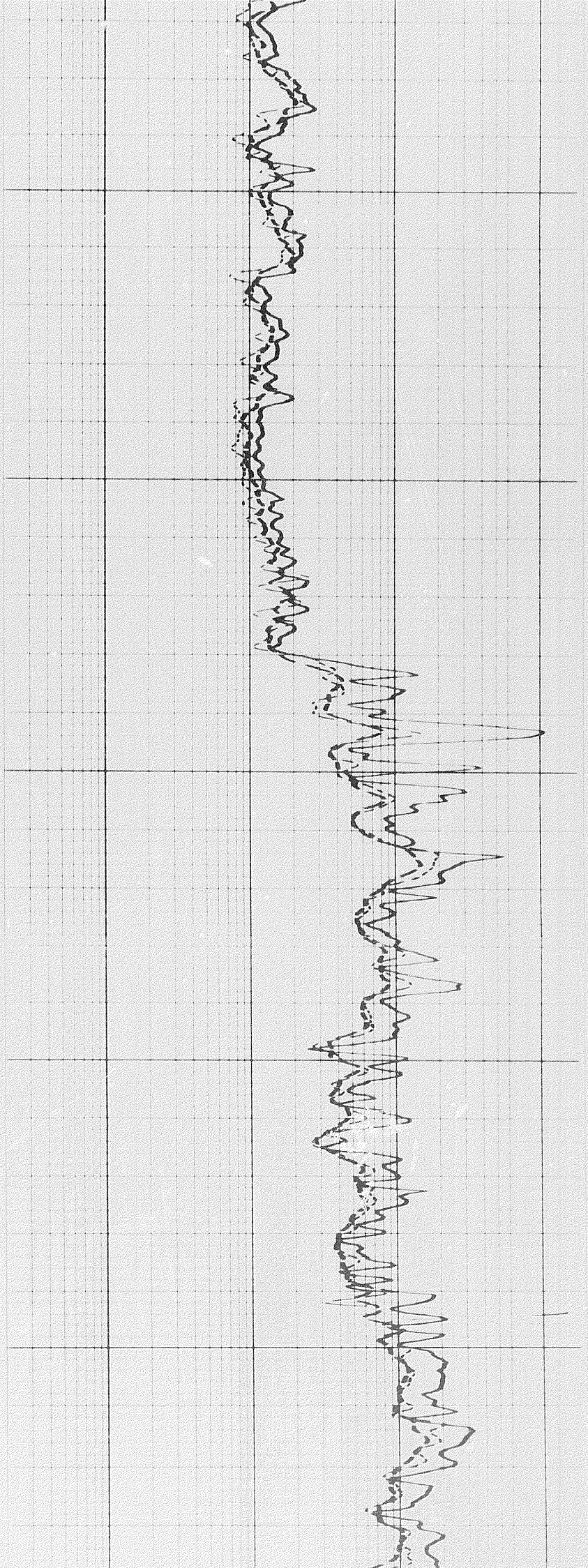



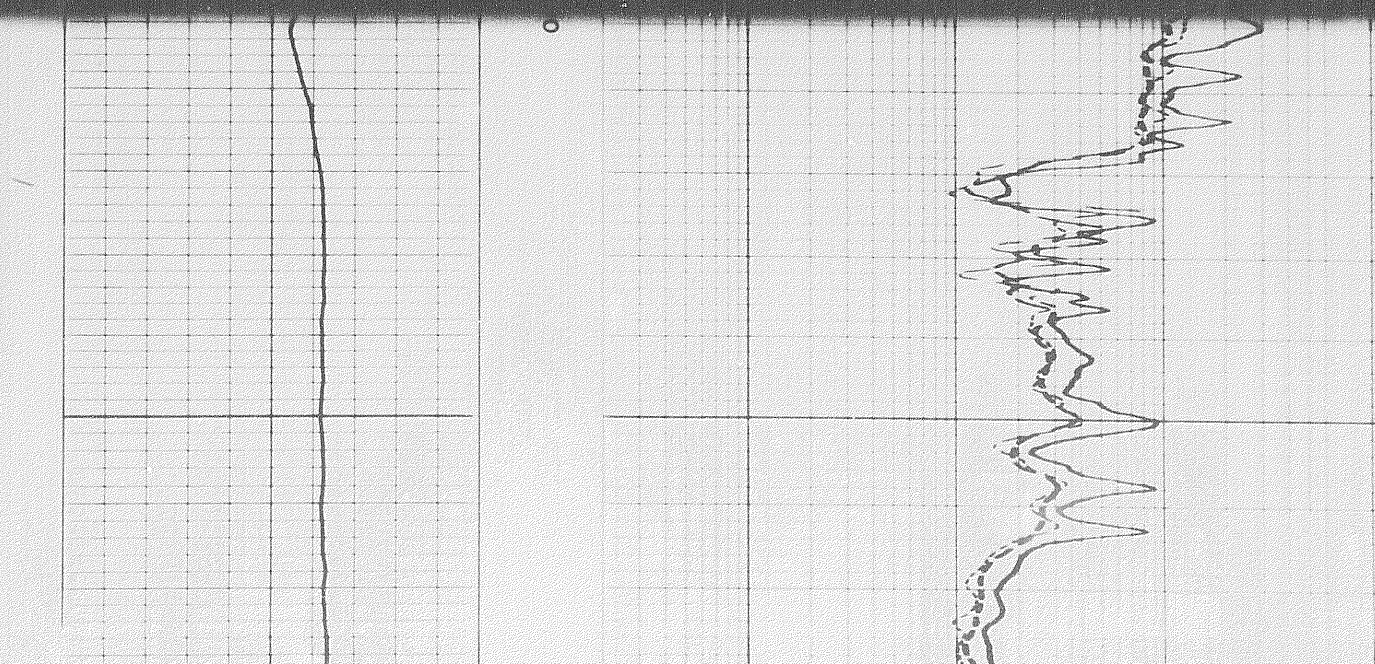
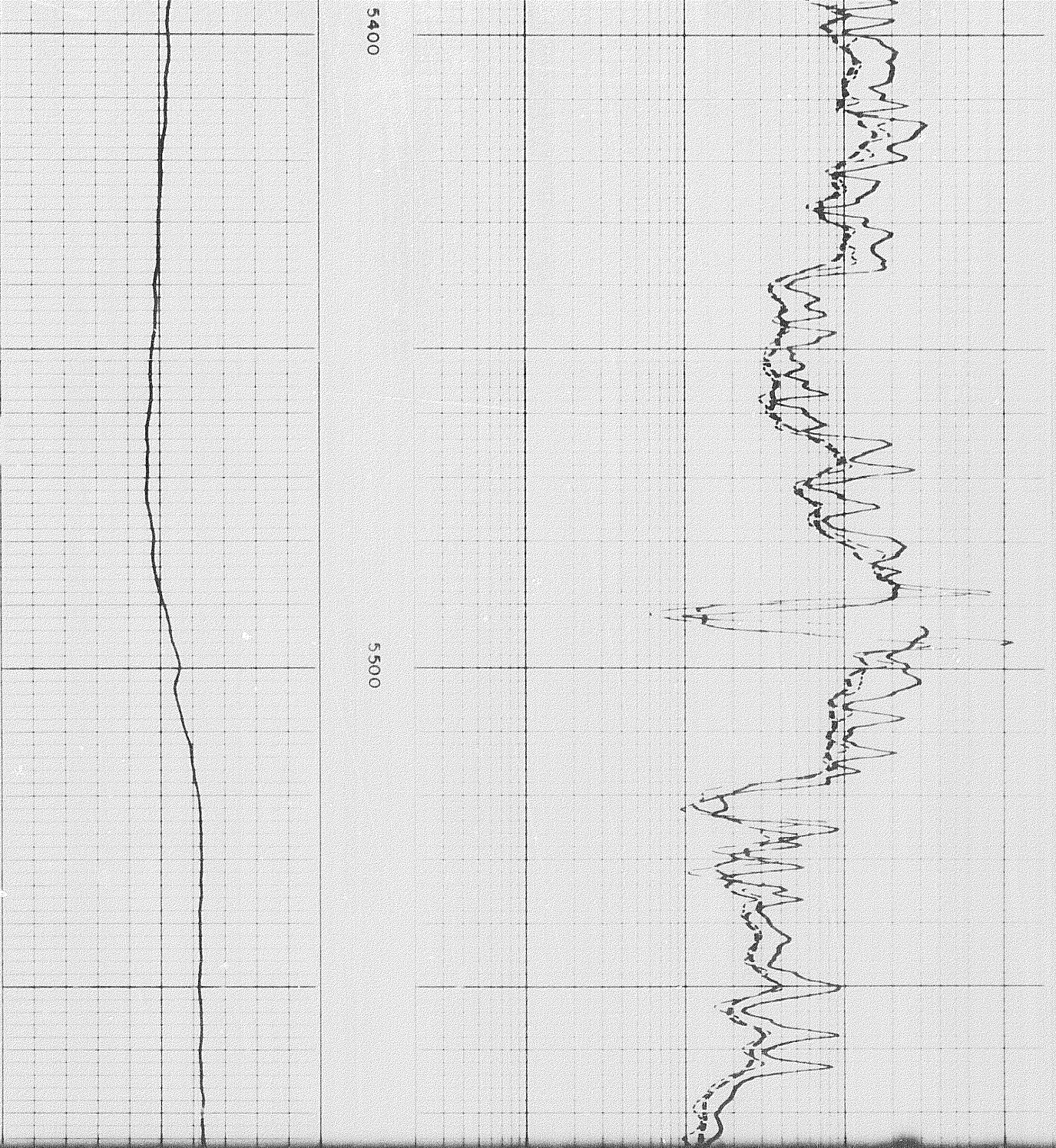



11.07

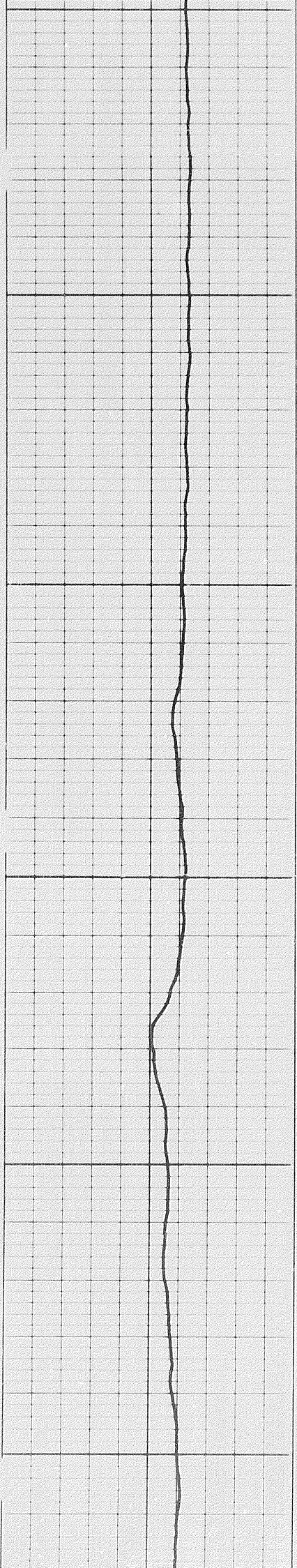

5600

5700

5800

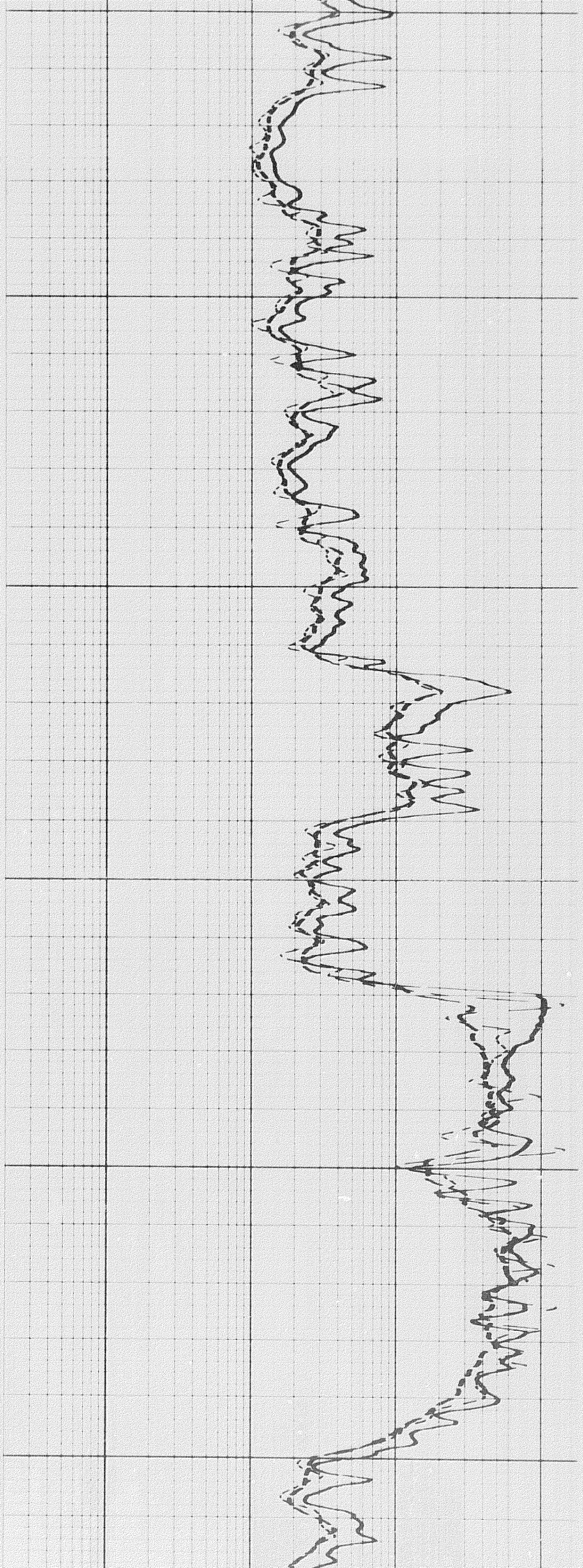



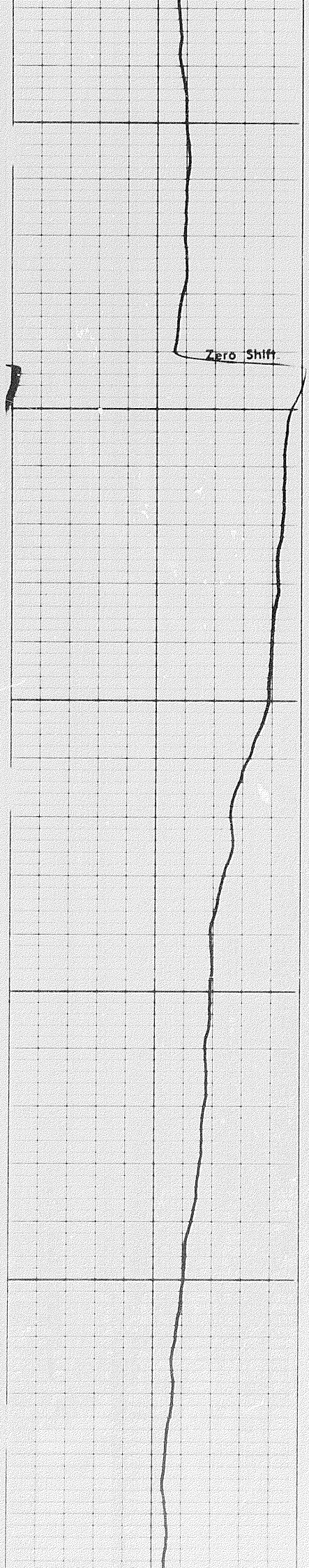

5800

5900

6000

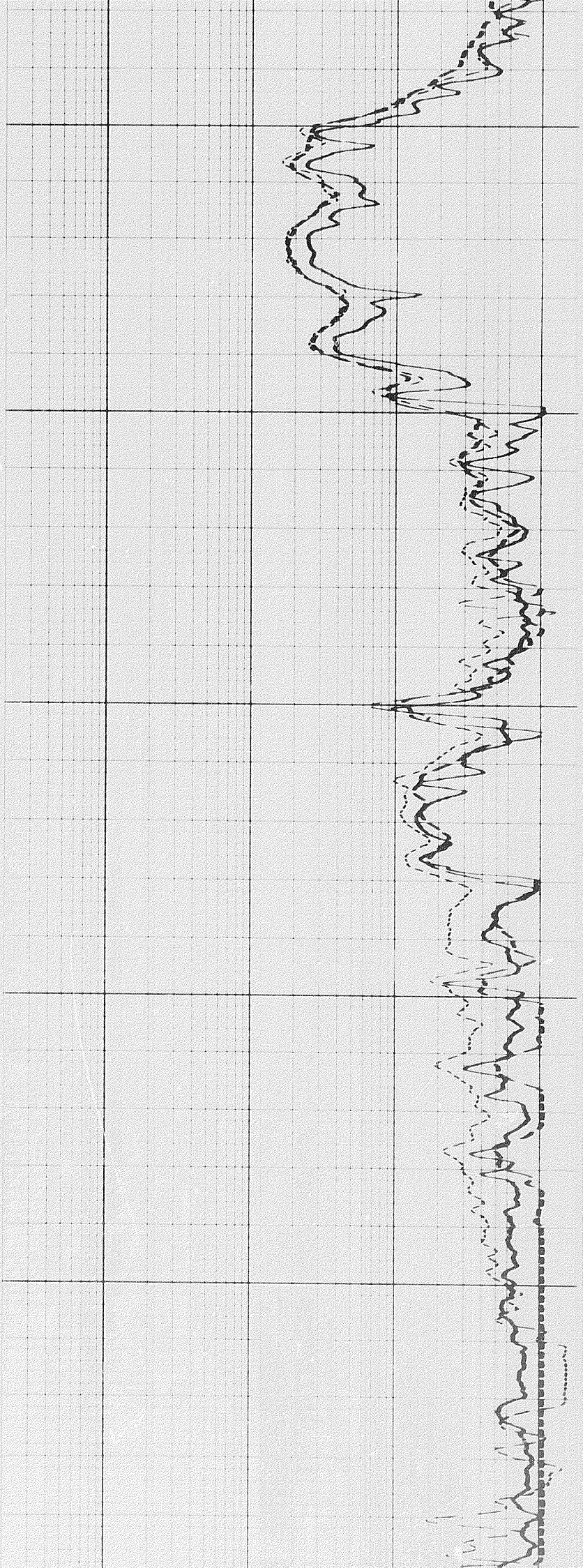



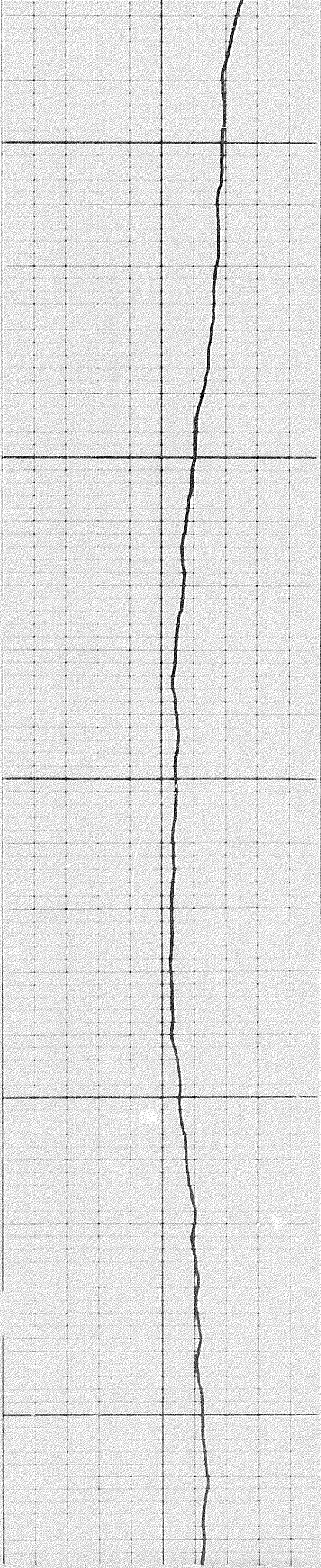

0009

0019

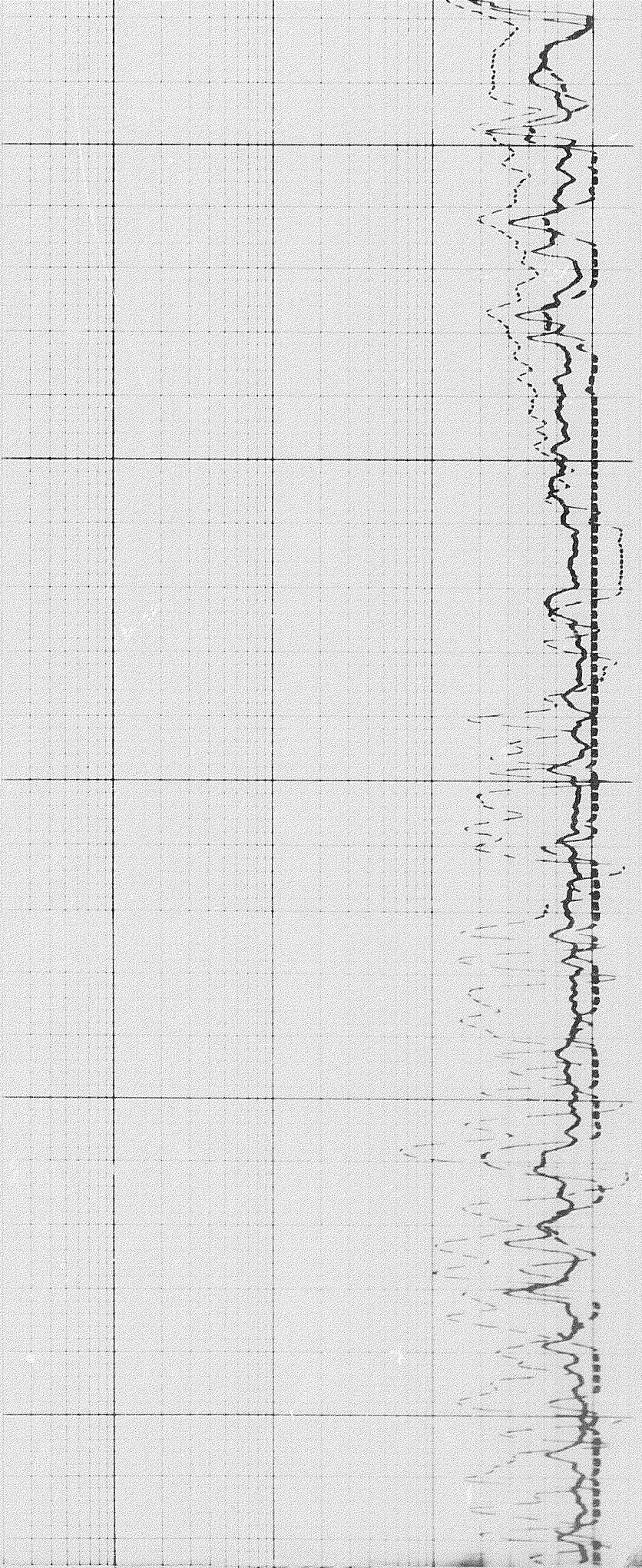



1501

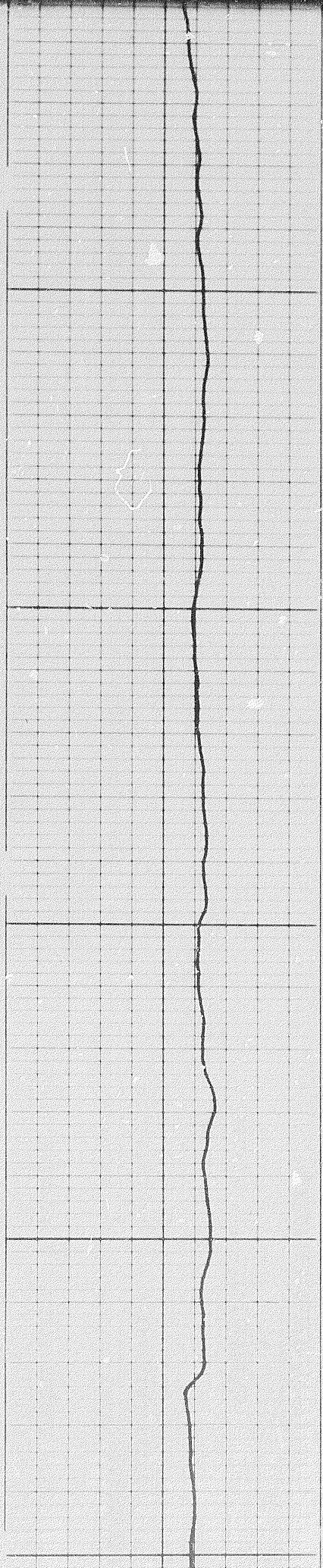

6200

6300

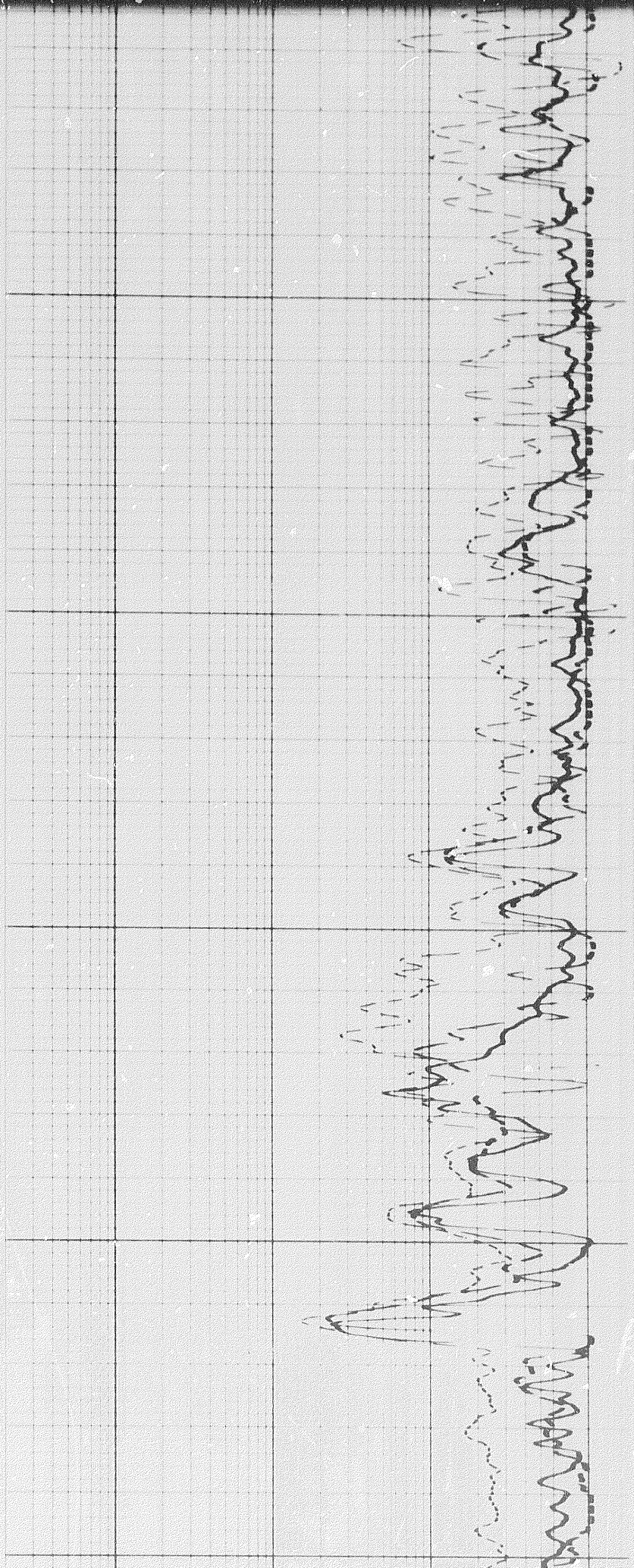



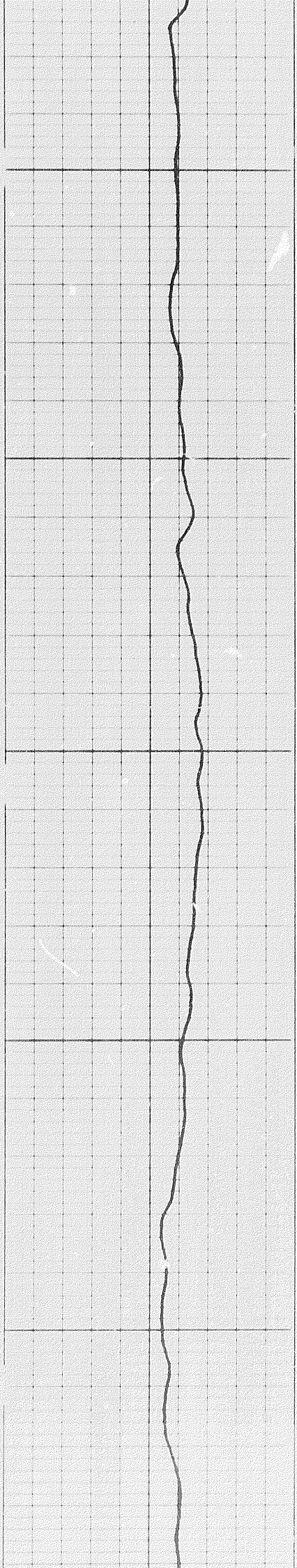

6400

6500

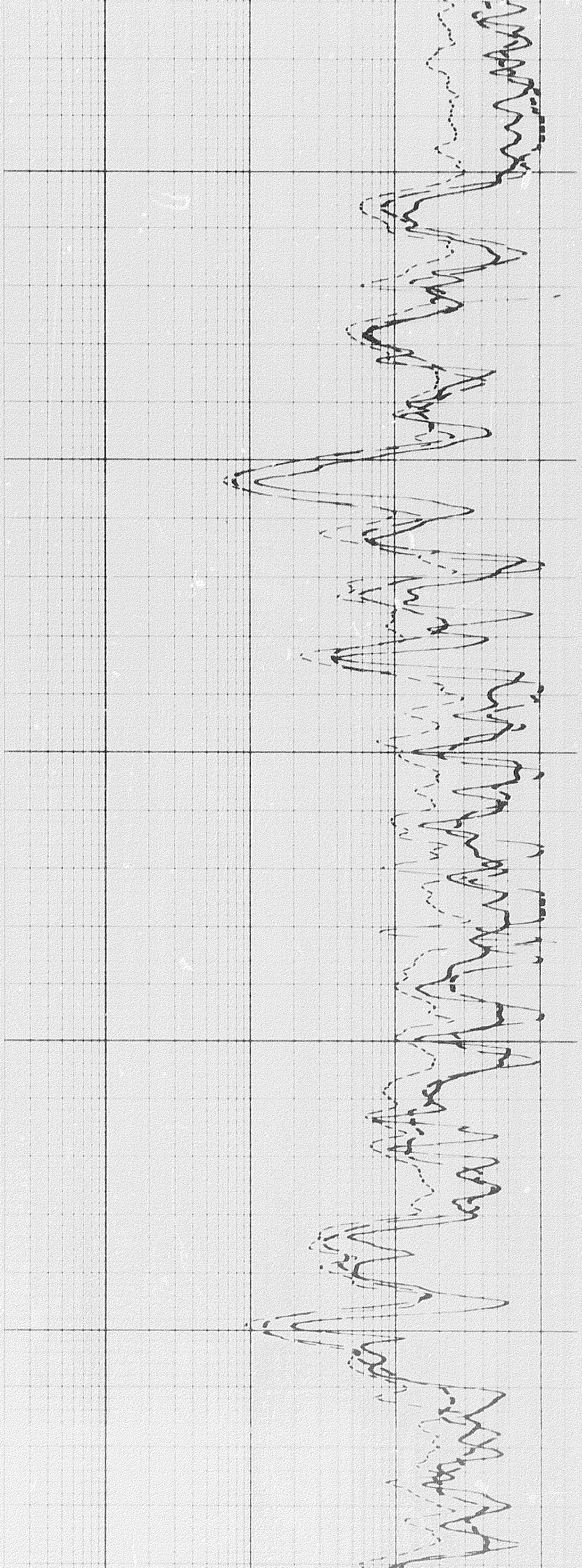



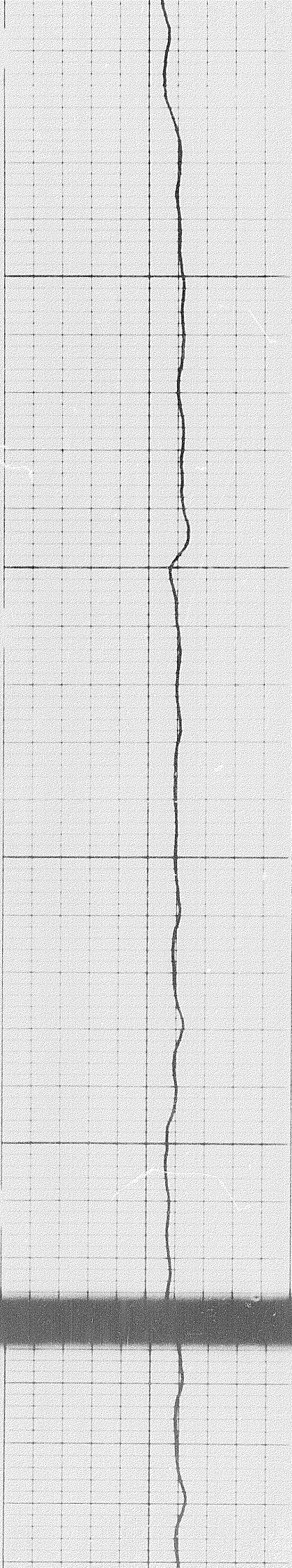

6600

6700

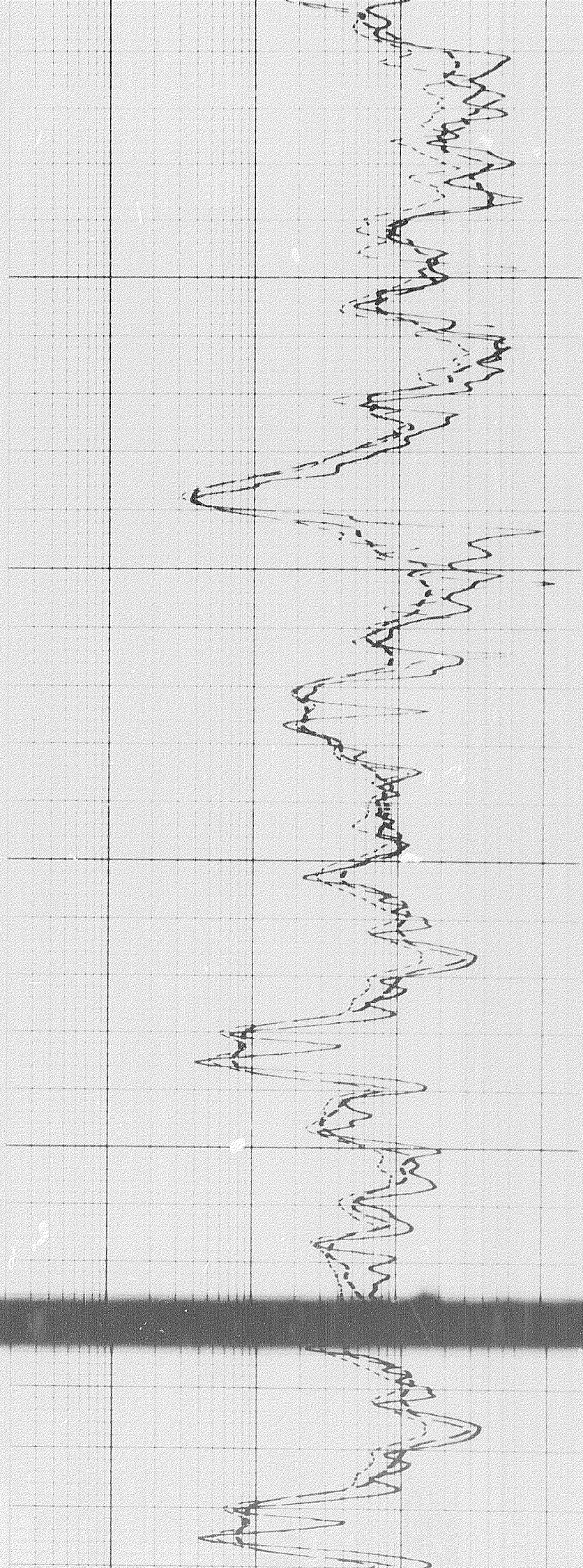



1604

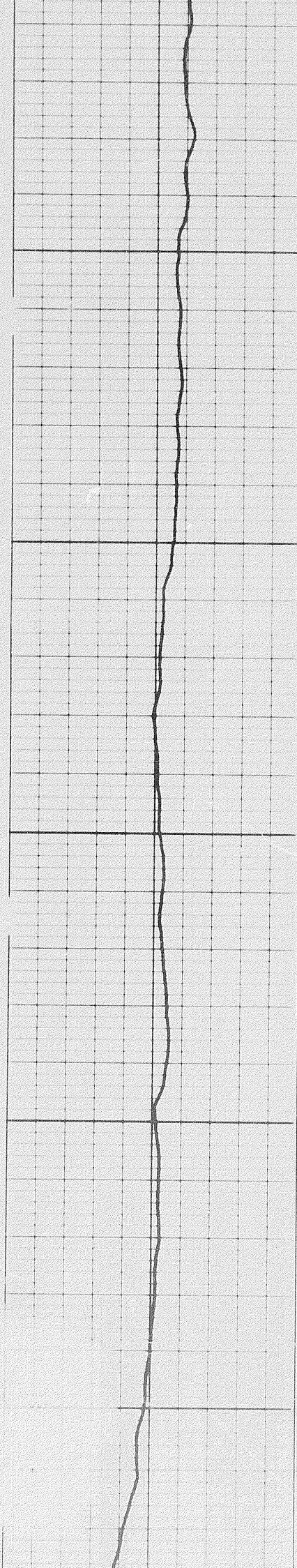

0089

0069

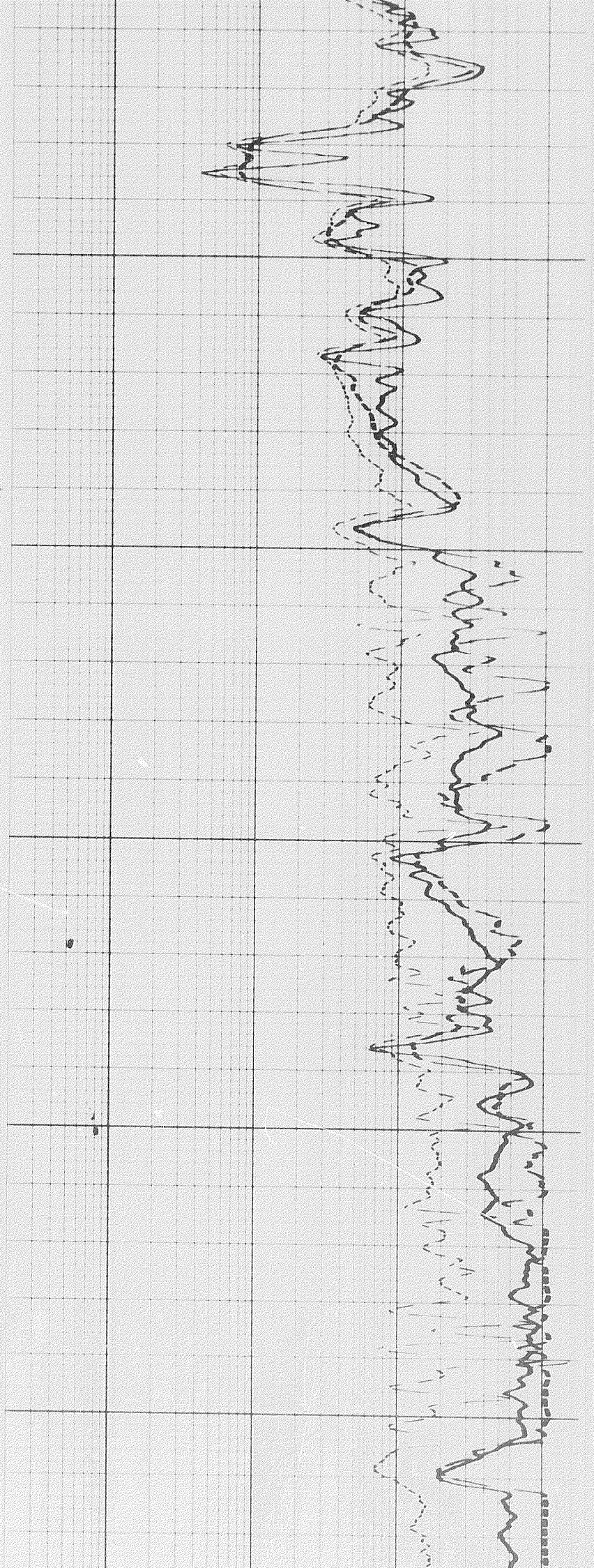



72

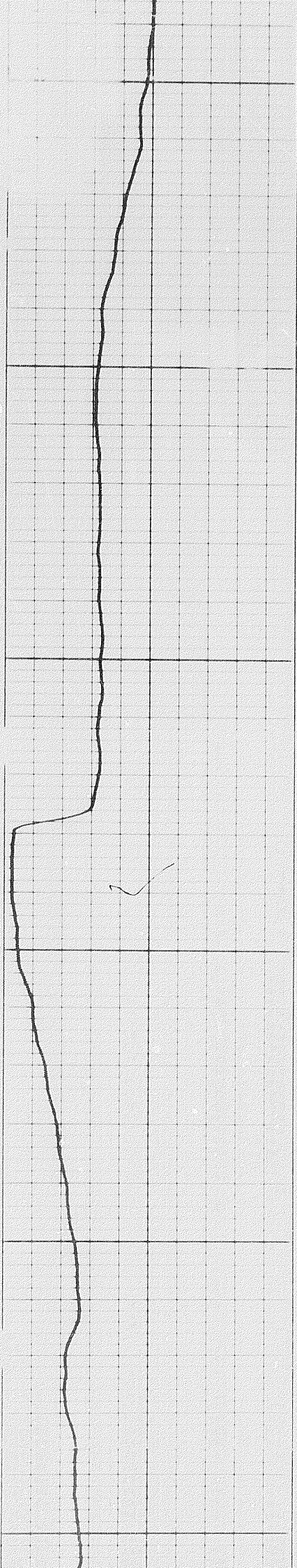

7000

7100

7200

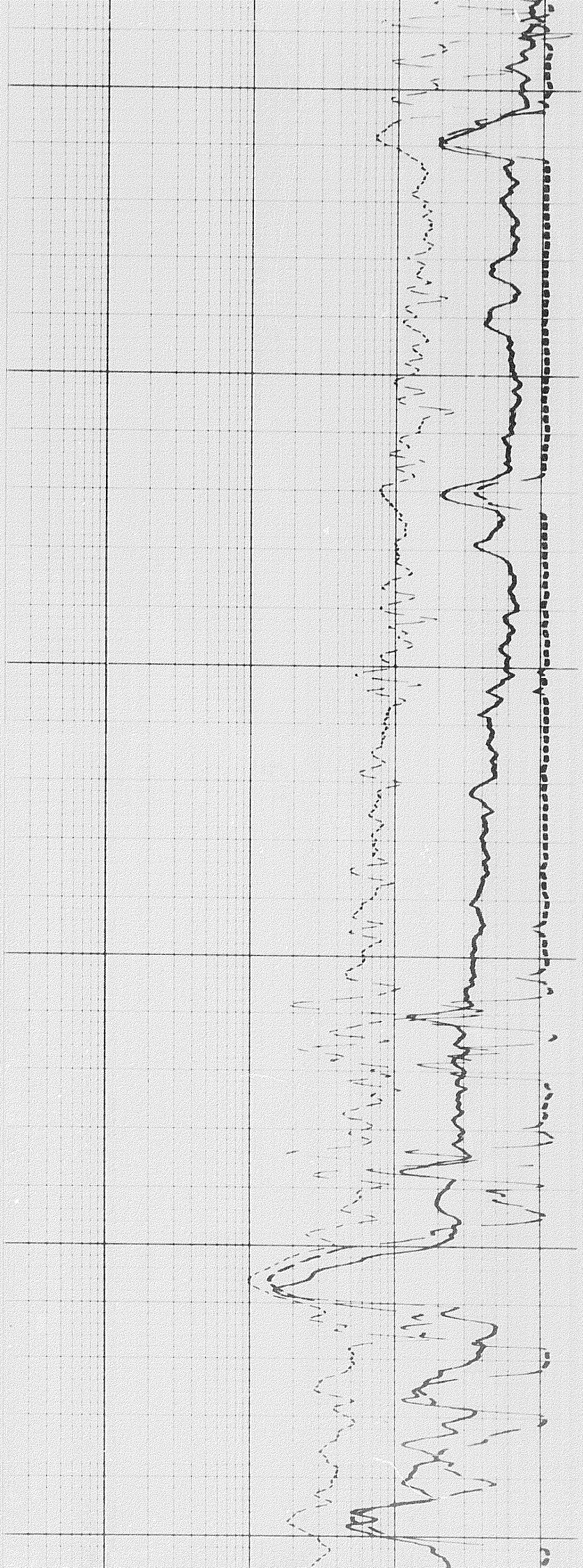





7200

7300

300

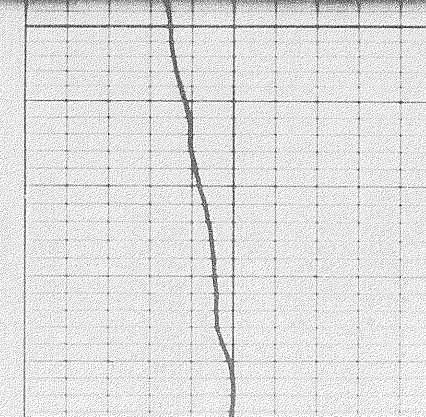
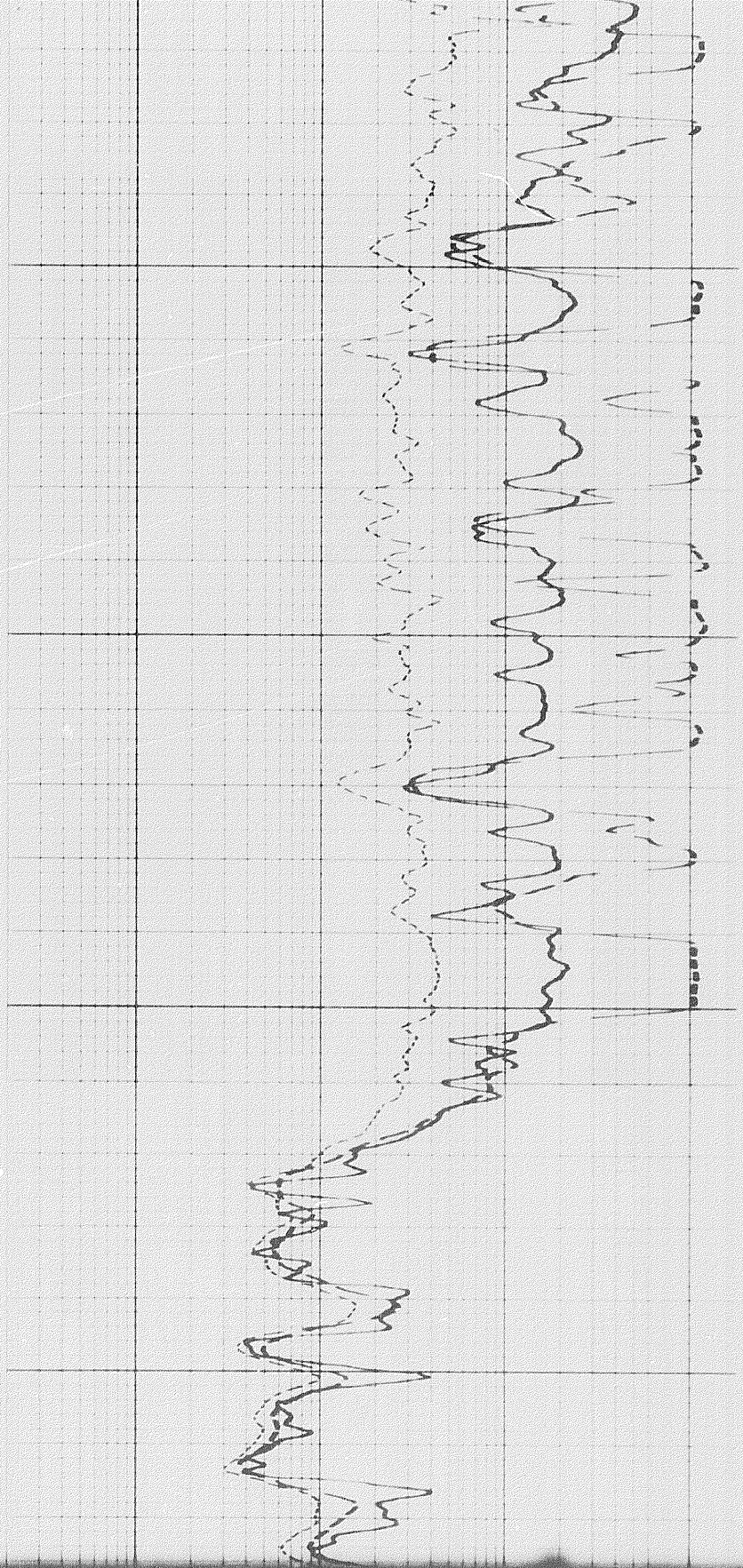



10001

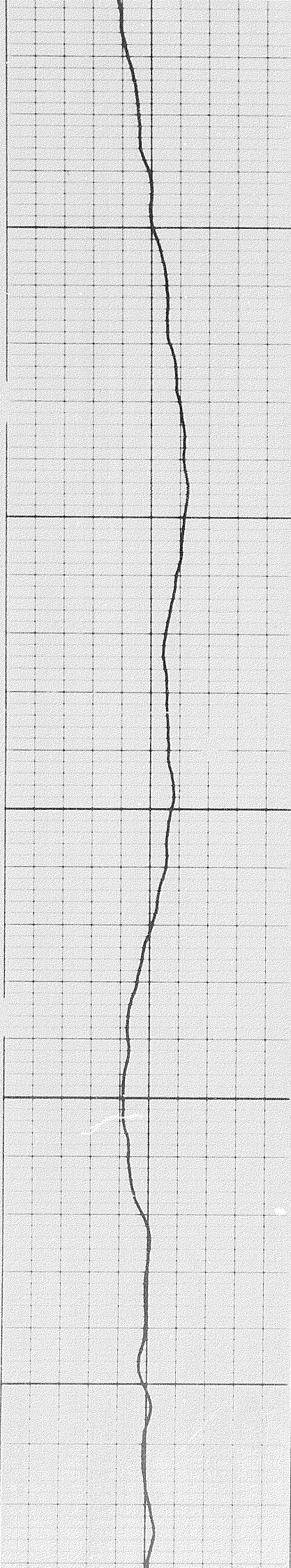

7400

7500

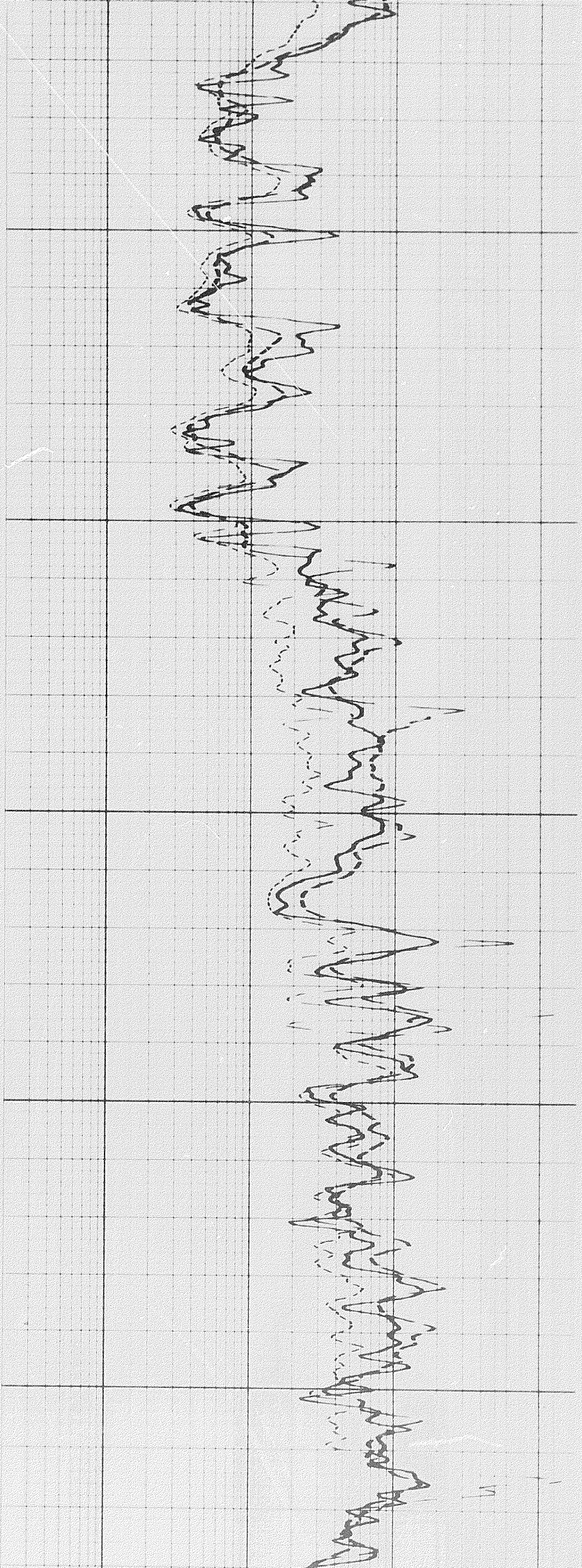



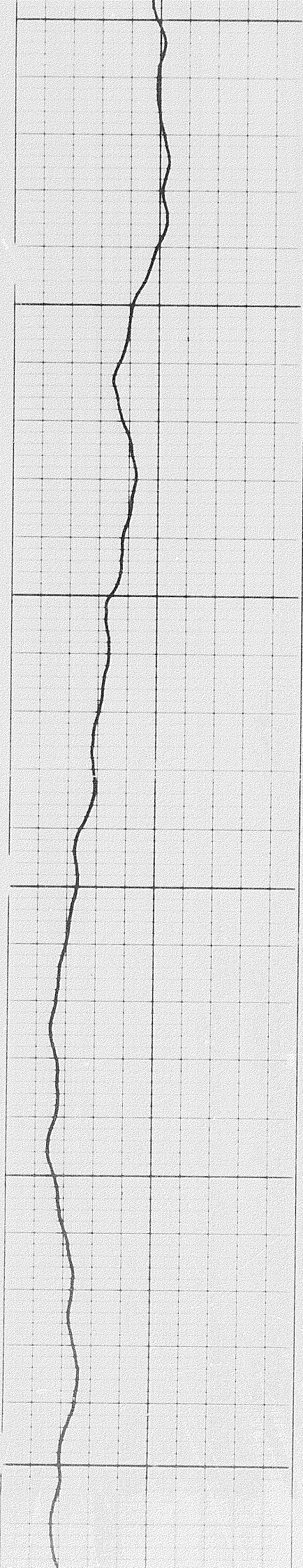

7500

7700

7800

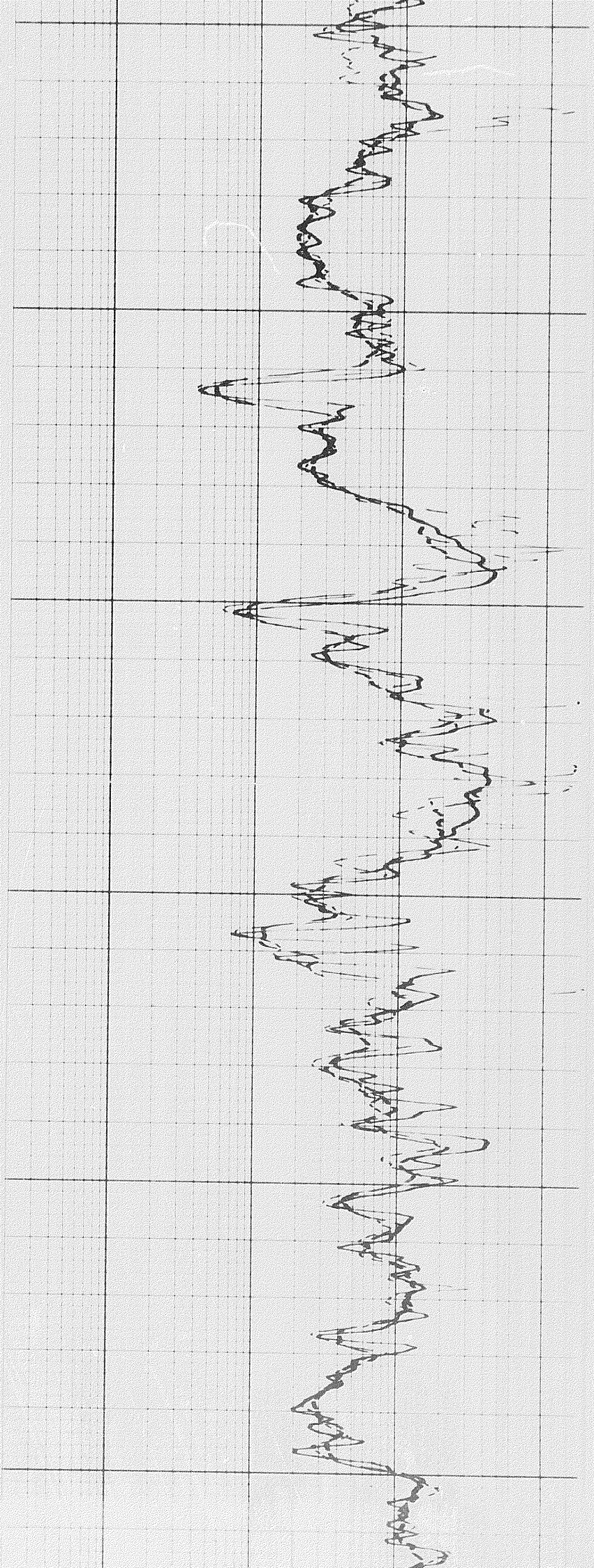



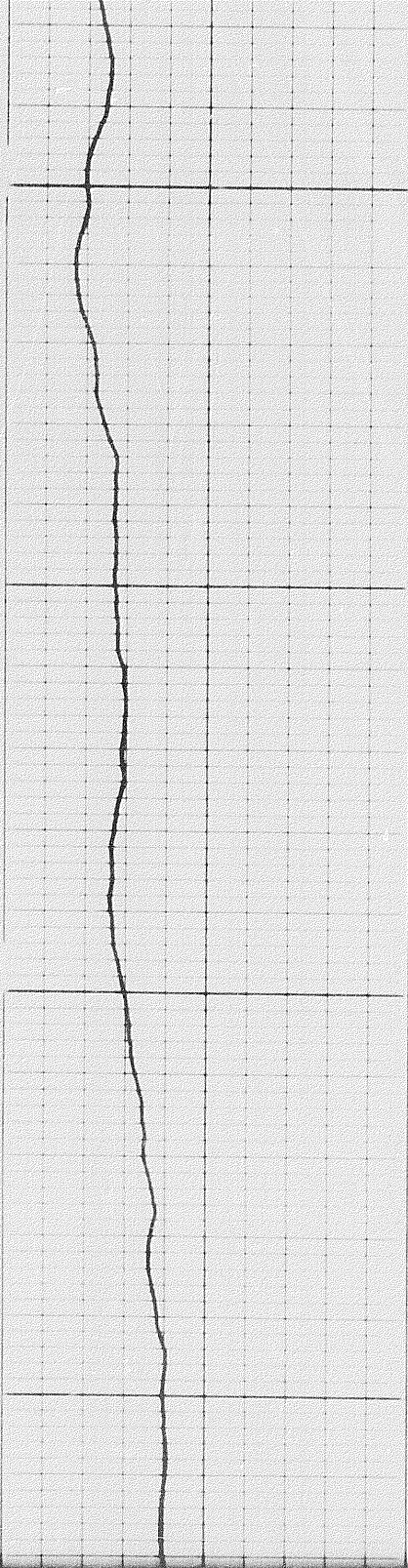

7800

7900

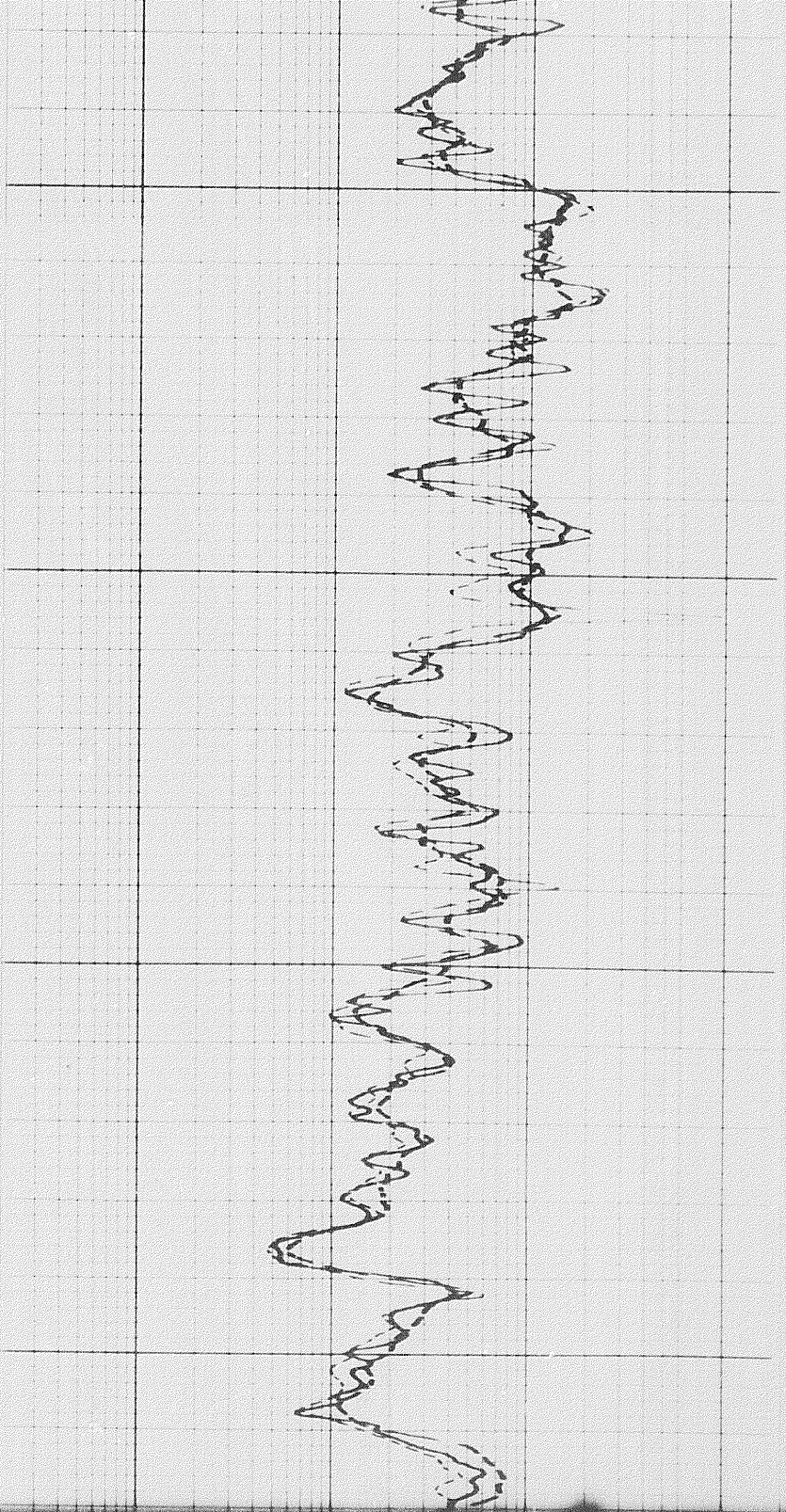

7900

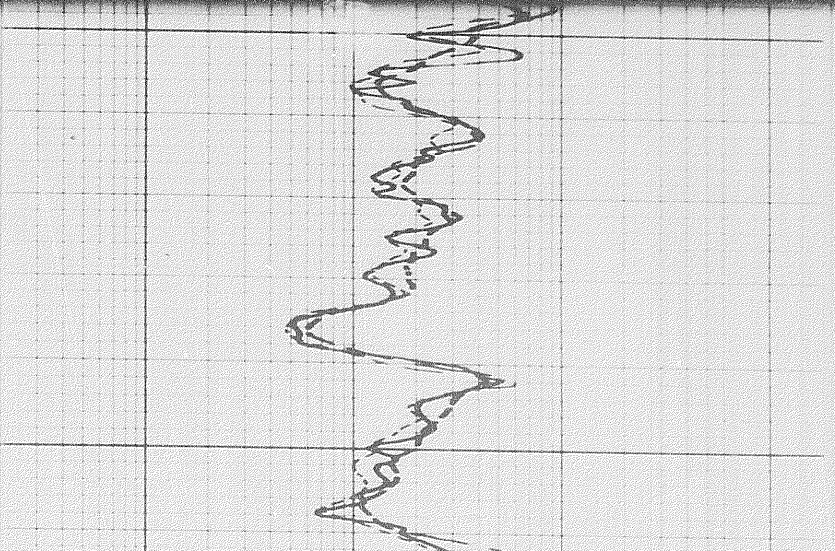
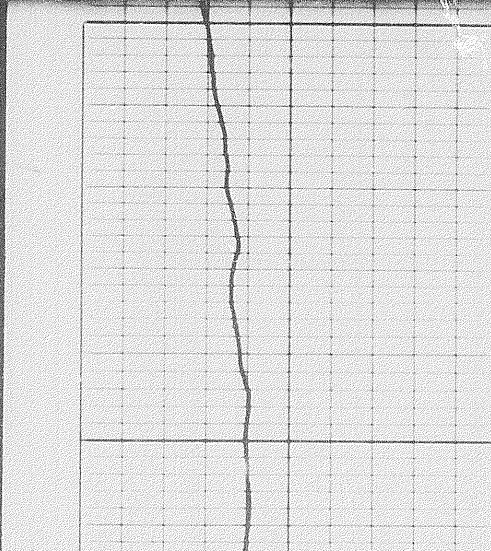



1801

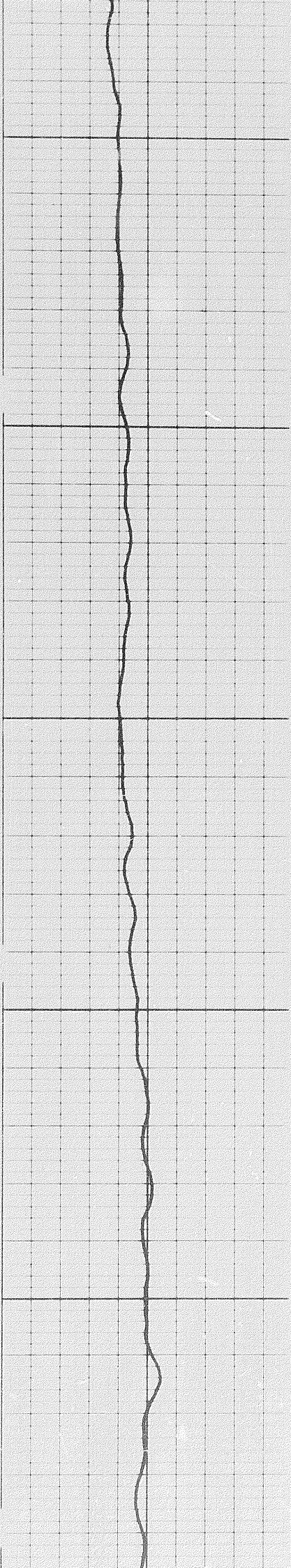

8000

8100

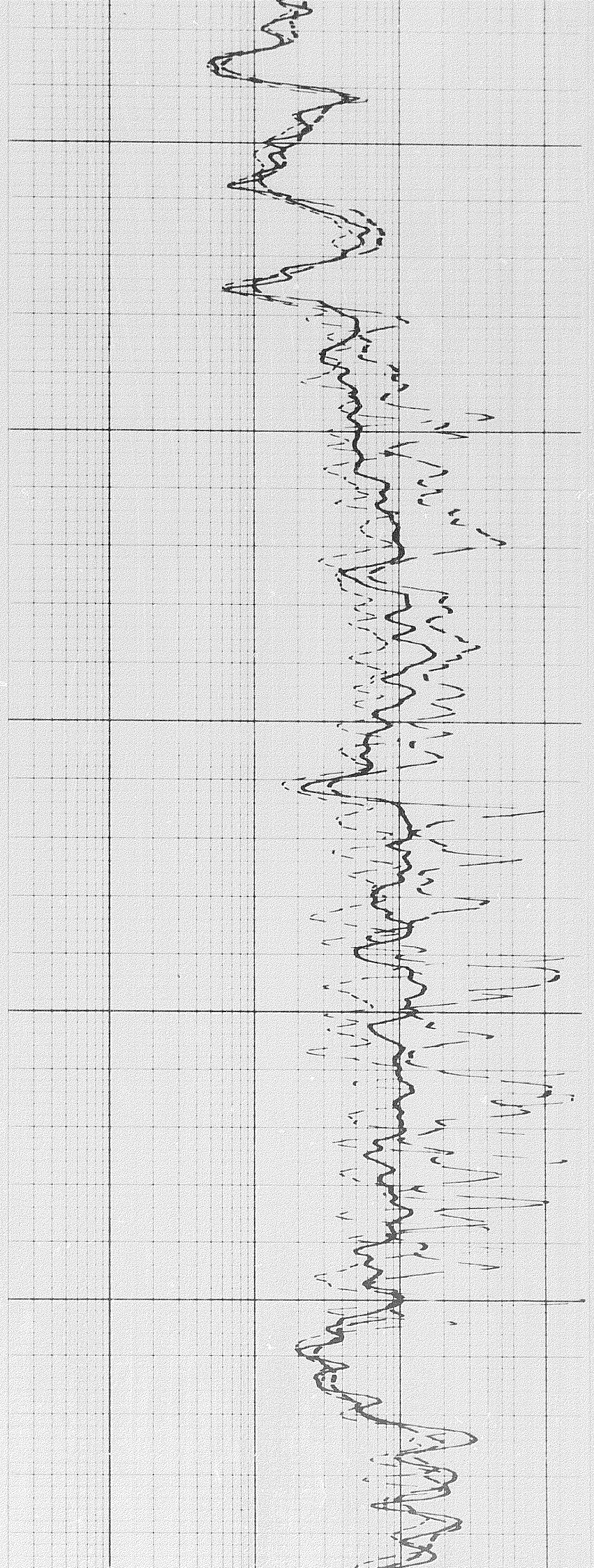



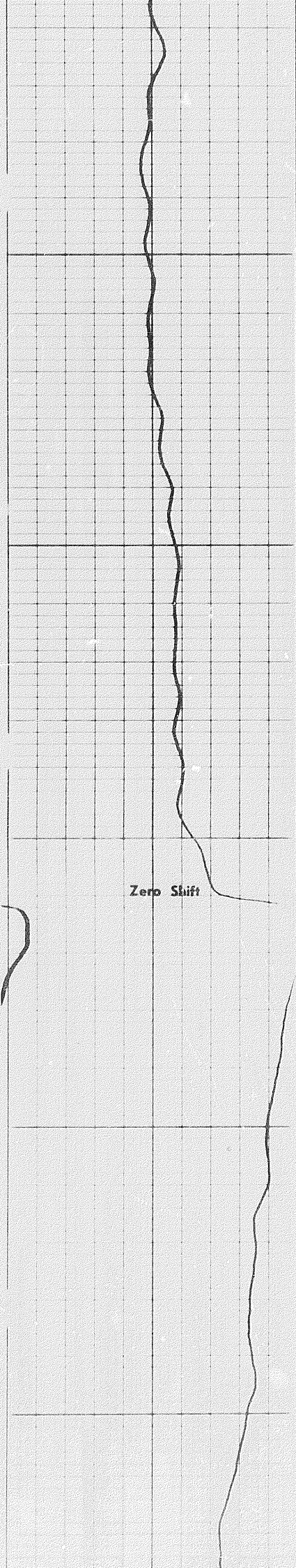

8200

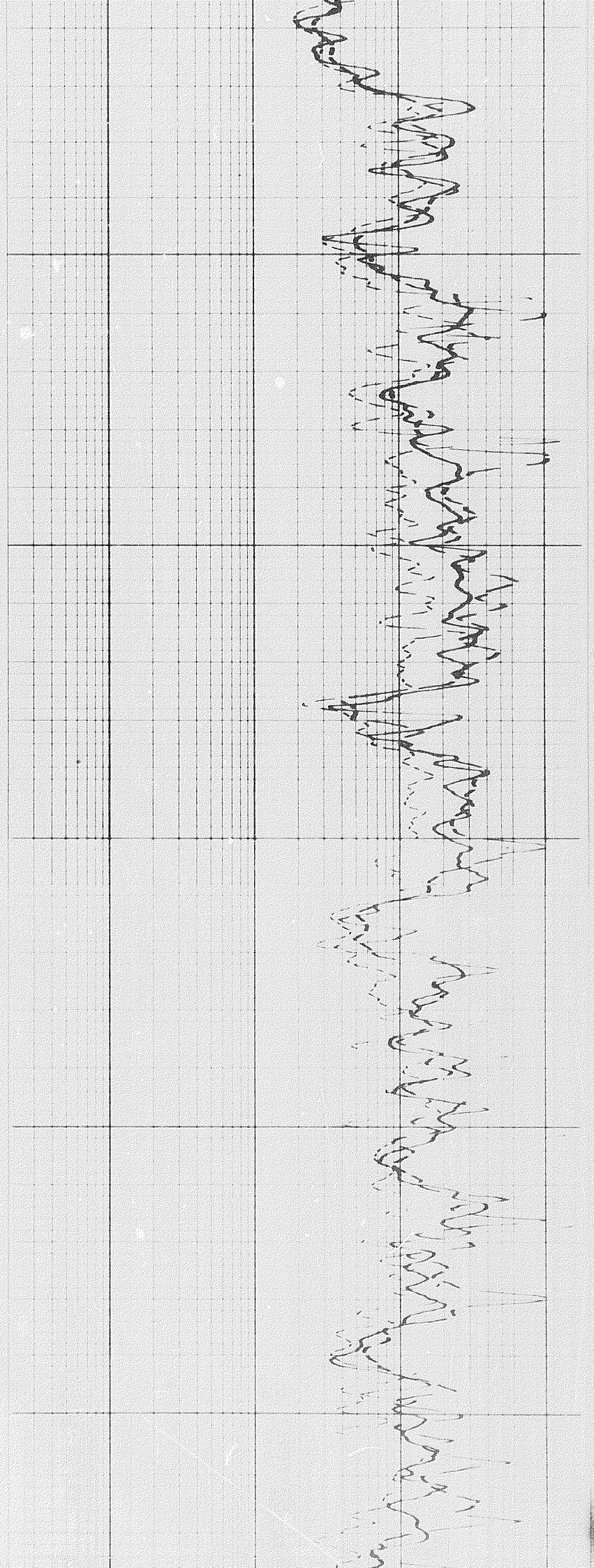



Zero Shift

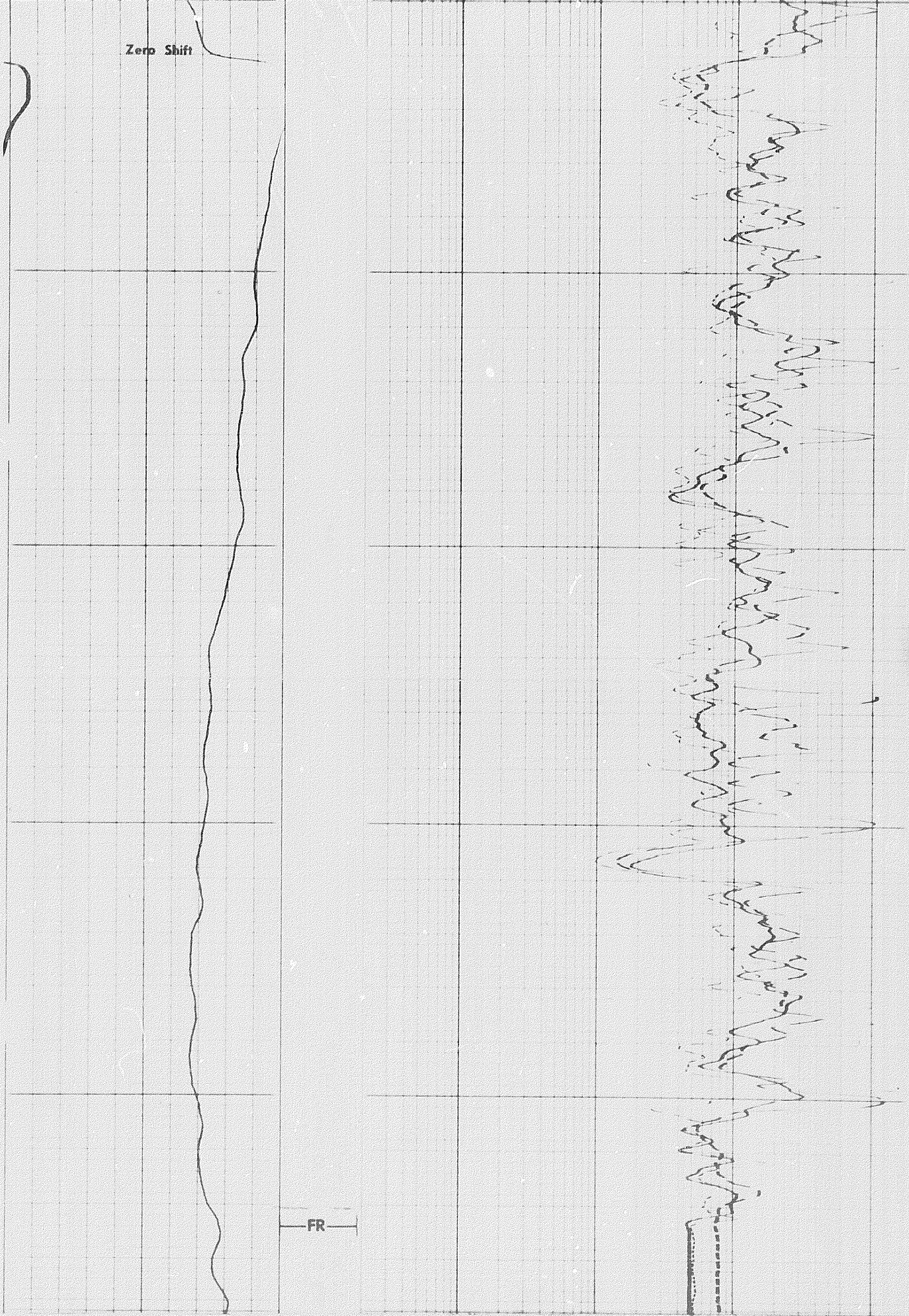

FR



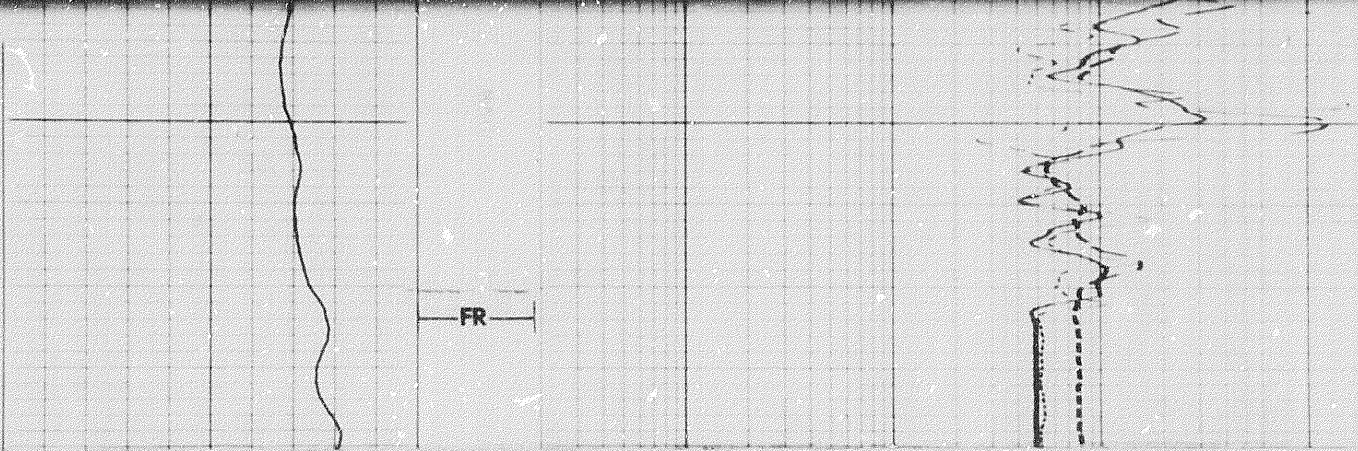

REPEAT SECTION

Calibration before Survey



19819



0120

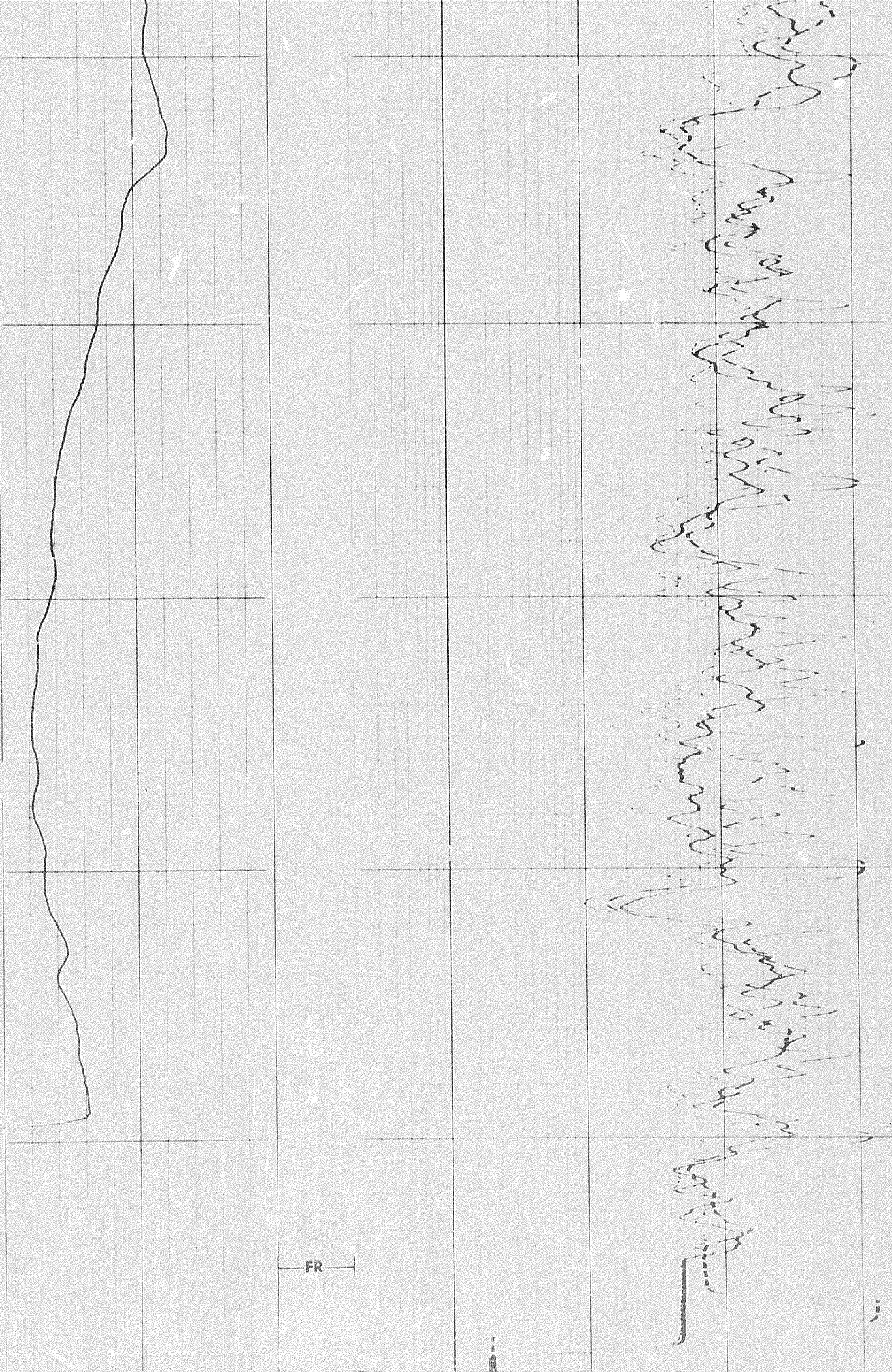

FR

1 10 100 1000



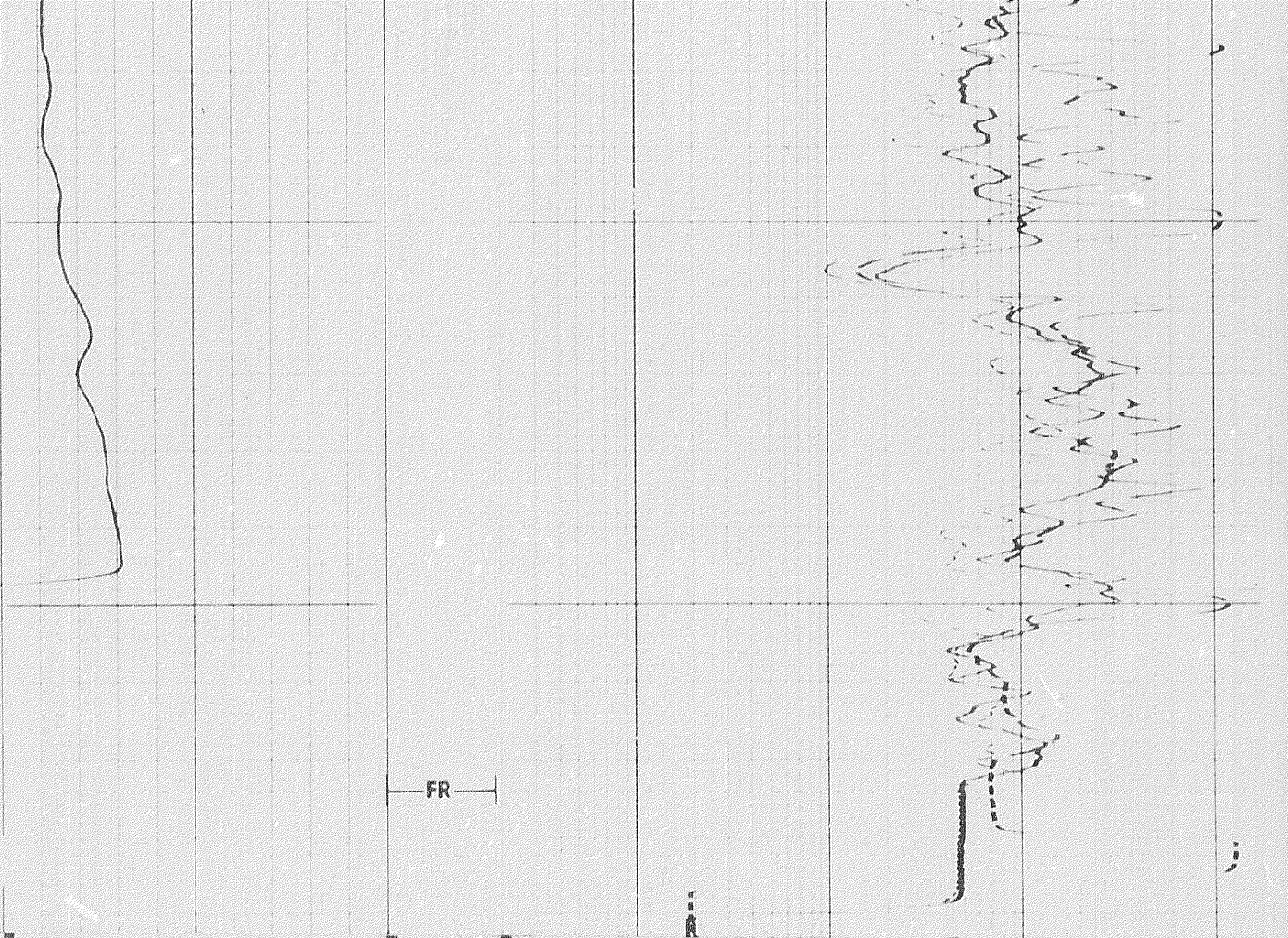

1 10 100 1000

DEEP INDUCTION LOG

1 10 100 1000

MEDIUM INDUCTION LOG

1 10 100 1000

LATEROLOG-8

Speed in FPM

10

SPONTANEOUS-POTENTIAL  
millivolts

DEPTHS

RESISTIVITY  
ohms m/m

COMPANY SKELLY OIL DE CANADA LTD.

WELL SKELLY GETTY MOBIL ARCTIC RILL ST 7-60

FIELD WILDCAT PROVINCE YUKON TERRITORIES

