



FOUR - ARM
HIGH RESOLUTION
CONTINUOUS DIPMETER

COMPANY WESTERN MINERALS LTD.

WELL WESTERN MINERALS N HOPE YT N53

FIELD WILDCAT

PROVINCE YUKON TERRITORIES

LOCATION 66° 33' 20" NORTH LAT
138° 25' 30" WEST LONG

Permanent Datum GL KB 14
Log Measured From KB 14
ELEV. KB 1150
GL 1136
CBF

17 JUNE 70 4 AUG 70

ONE	TWO		
8120	14038		
8049	14027		
8048	14026		
1522	7900		
1522	1522		
8 3/4 "	1522		
GEL	8 3/4 "		
	GEL CEHM		
9.1	100	9.7	12.8
9.5	9.2	10.6	
TANK			
4.66	58	3.36	62
4.82	57		
4.5 HRS	150	0 HRS	218
HDT			
OSU-C 343		OSU-C 343	
CAN DIV REMOTE		CAN DIV REMOTE	
PORTH		SAH	
GILBREATH		GILBREATH	

THIS HEADING AND LOG CONFORMS TO API RP 31

FOLD HERE	Run No.	Tool Type	HDM No.	HDE No.	HDP No.	HDS No.	DPI-D No.	DDR No.	SAH	UG	LG	Magnetic Declination
	ONE	HDT	B60	C752	810	F27	C756					35° E
	TWO	HDT	D759	C744	B721	C78	F27	C755		Y		

Drilling Stopped / Circulation Stopped 1100 / 17TH Tool on Bottom 1430 / 17TH 1st Run Service Order 2941 B.H.T. 150' F

		RUN 2		RUN 1	
	CAL	6"	16"	CAL	6"
	1-3	27	155	1-3	25
	2-4	30	161	2-4	28
	REF	155	155	REF	150
					152

DIRECTION OF DEVIATION REFERRED TO MAGNETIC NORTH
MEASURE TO THE RIGHT FROM DASHED TRACE (RELATIVE BEARING) TO SOLID TRACE (AZIMUTH NO. 1) COUNTING 40° PER DIVISION.
EXAMPLES: DEVIATION DIRECTION 120°



ROLL NO.	INTERVAL

HS

CONDUCTIVITY

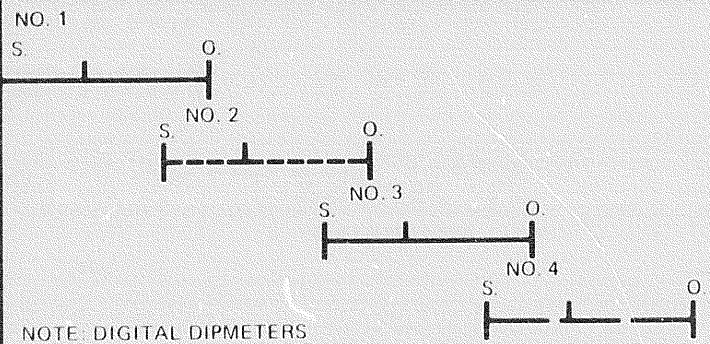
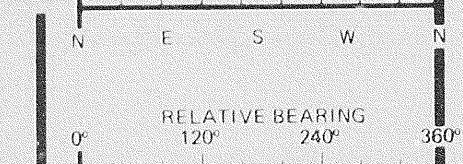
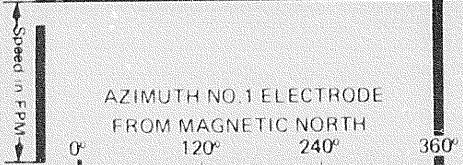

NOTE: DIGITAL DIPMETERS
END OF RECORD GAP IS ON
DEVIATION CURVE.

LONG SPACING MARK IS
ON CALIPER 2 - 4

4 ARM CALIPER
1 - 3 CALIPER

2 - 4 CALIPER

18" 16" 14" 12" 10" 8" 6"

FILE 8

1500

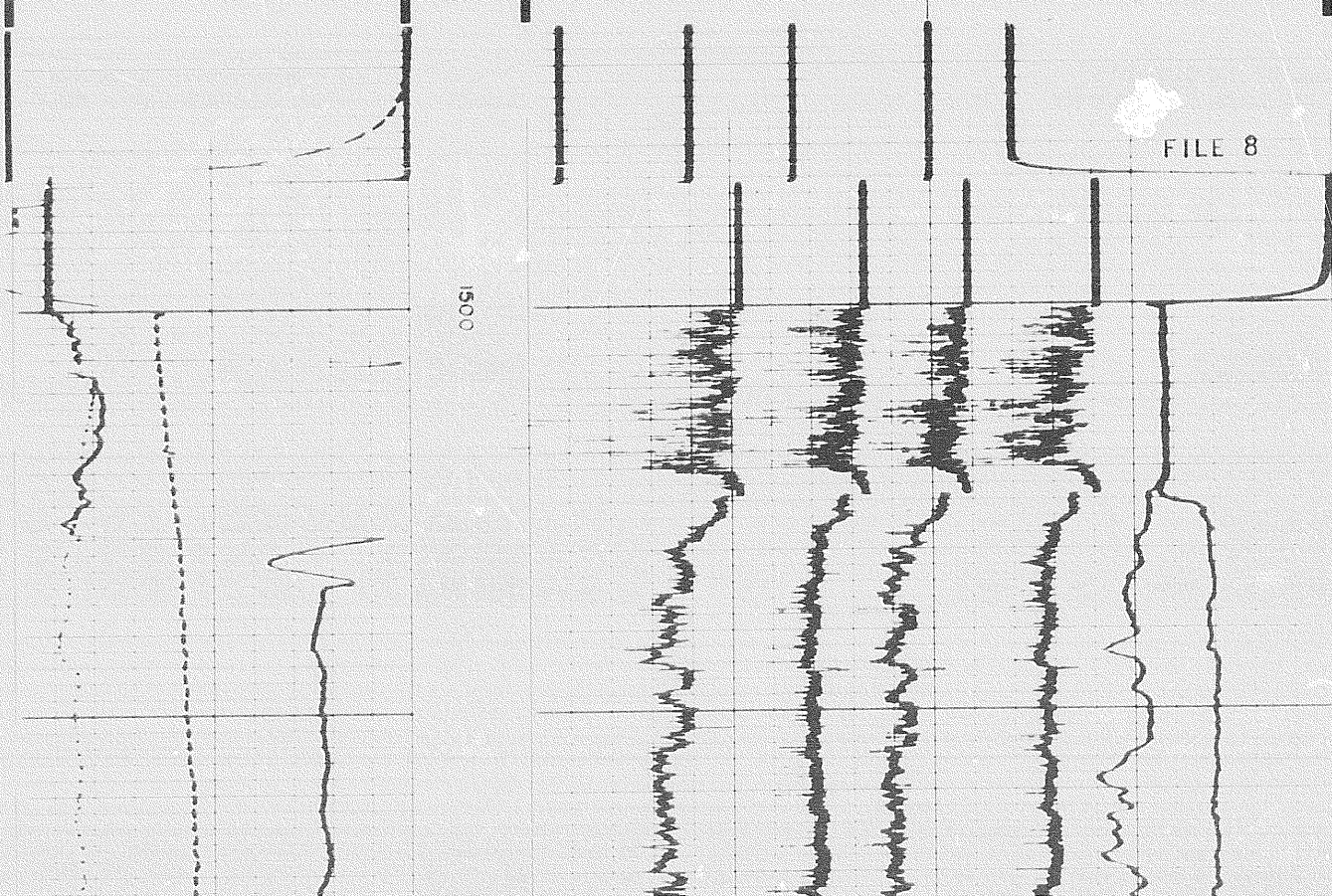

5

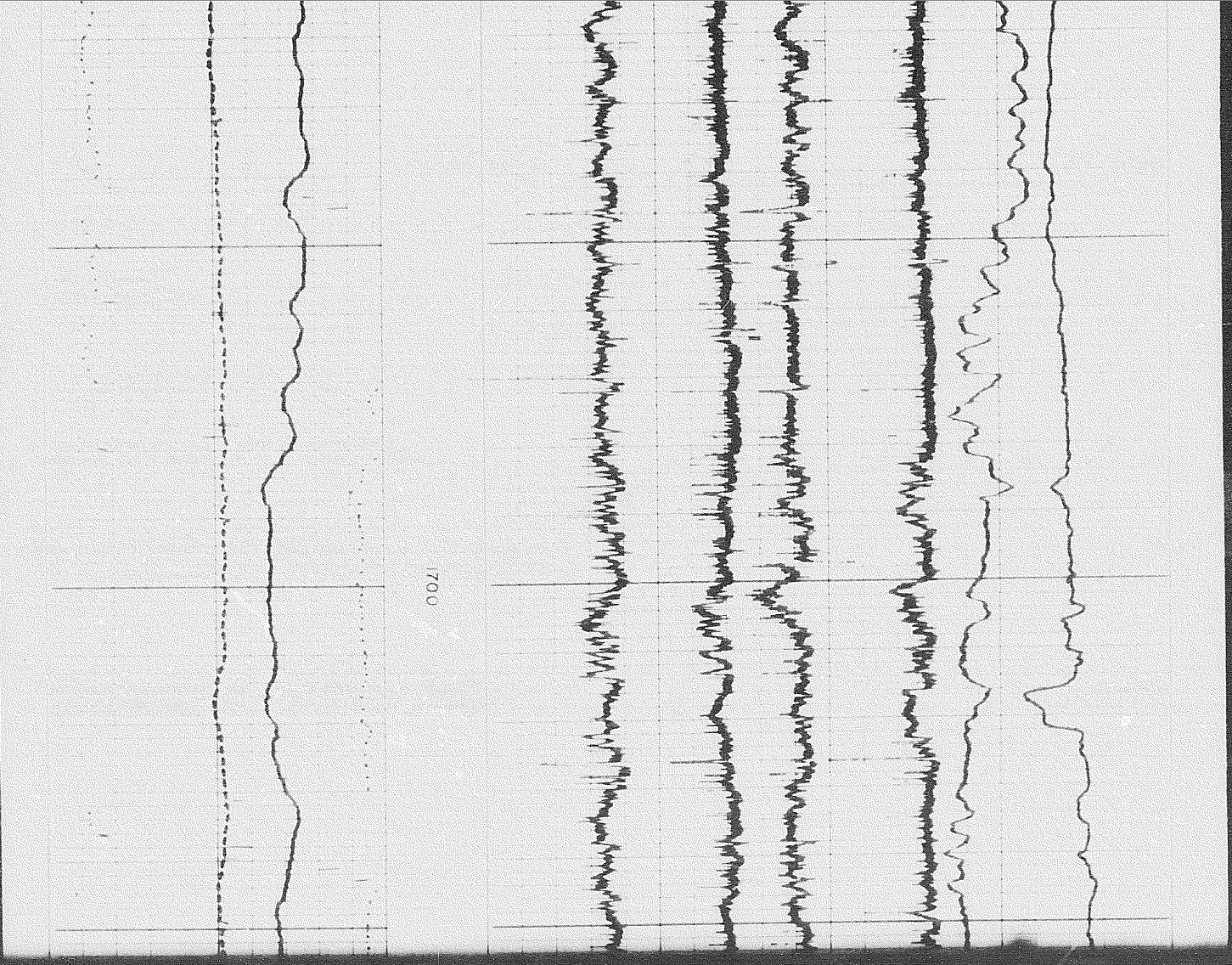
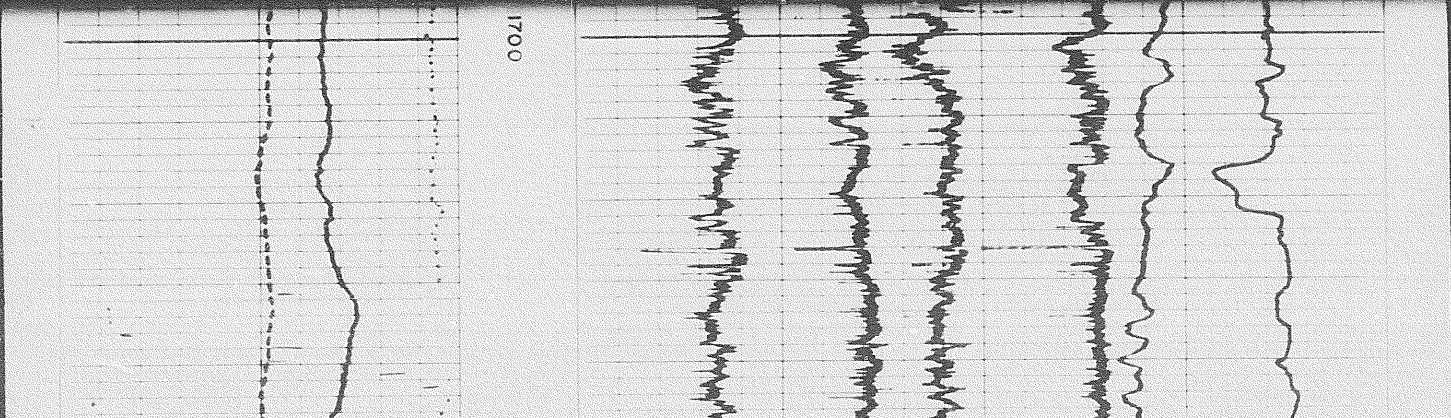

702

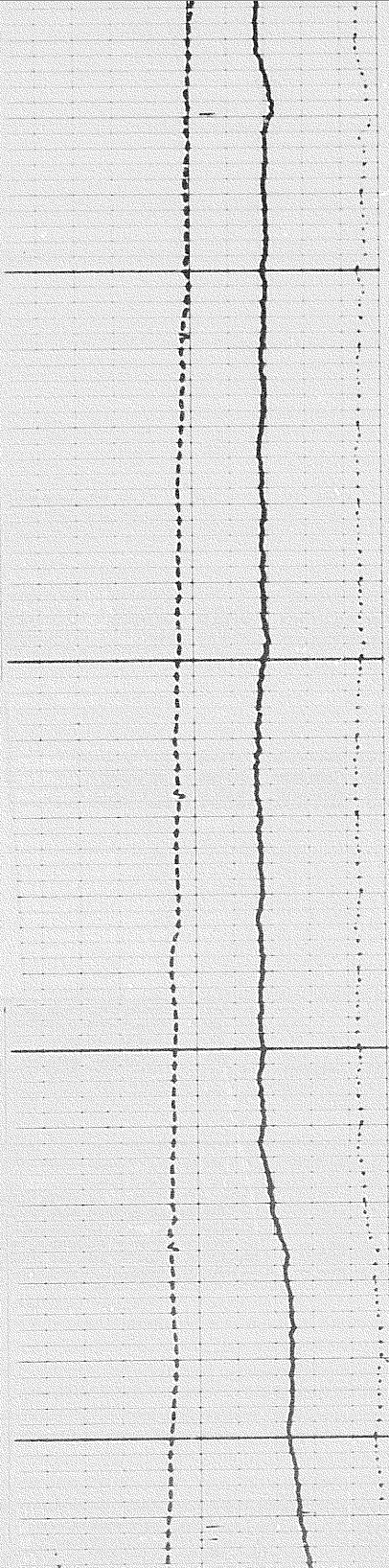

0061

0061

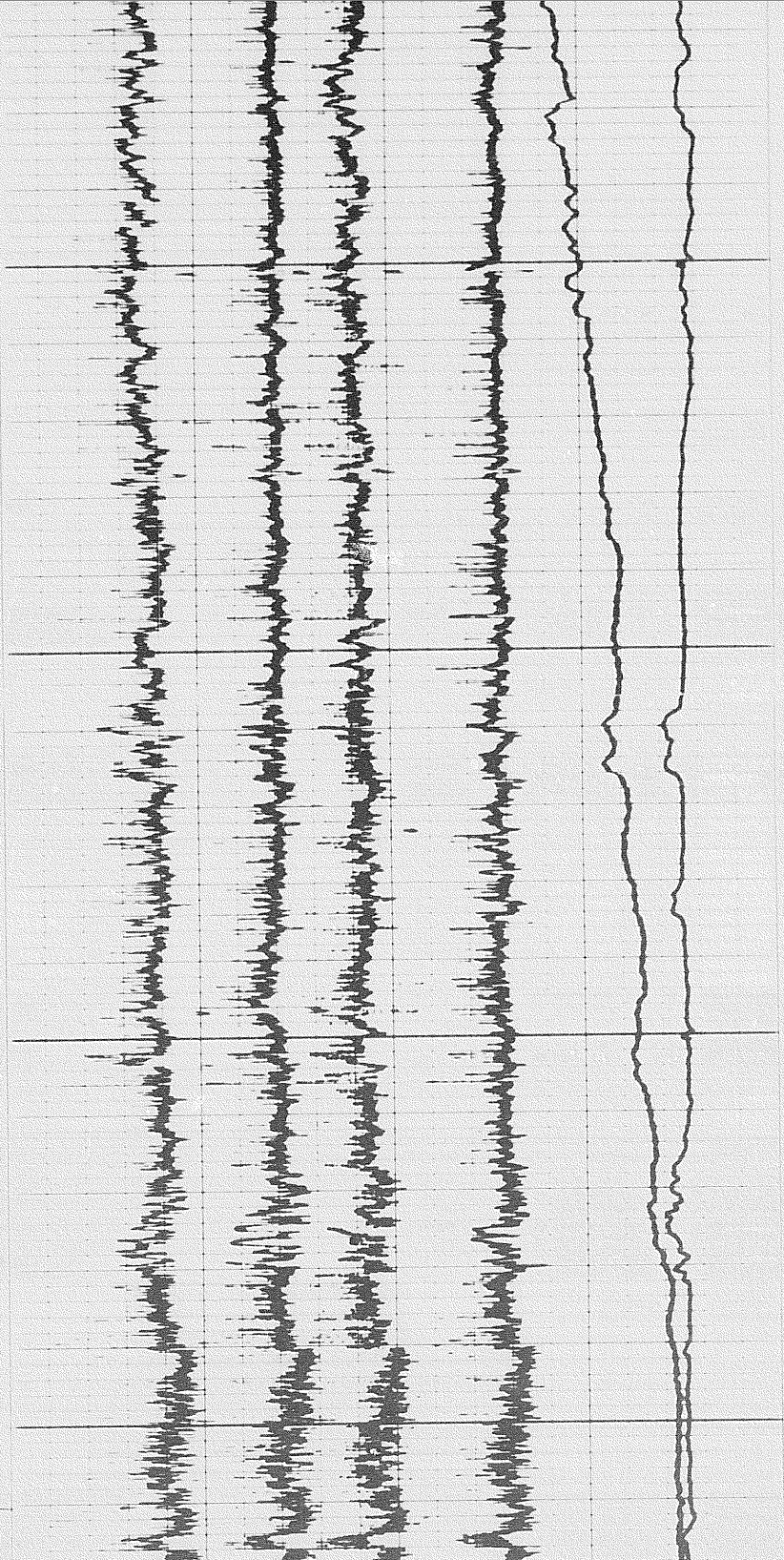

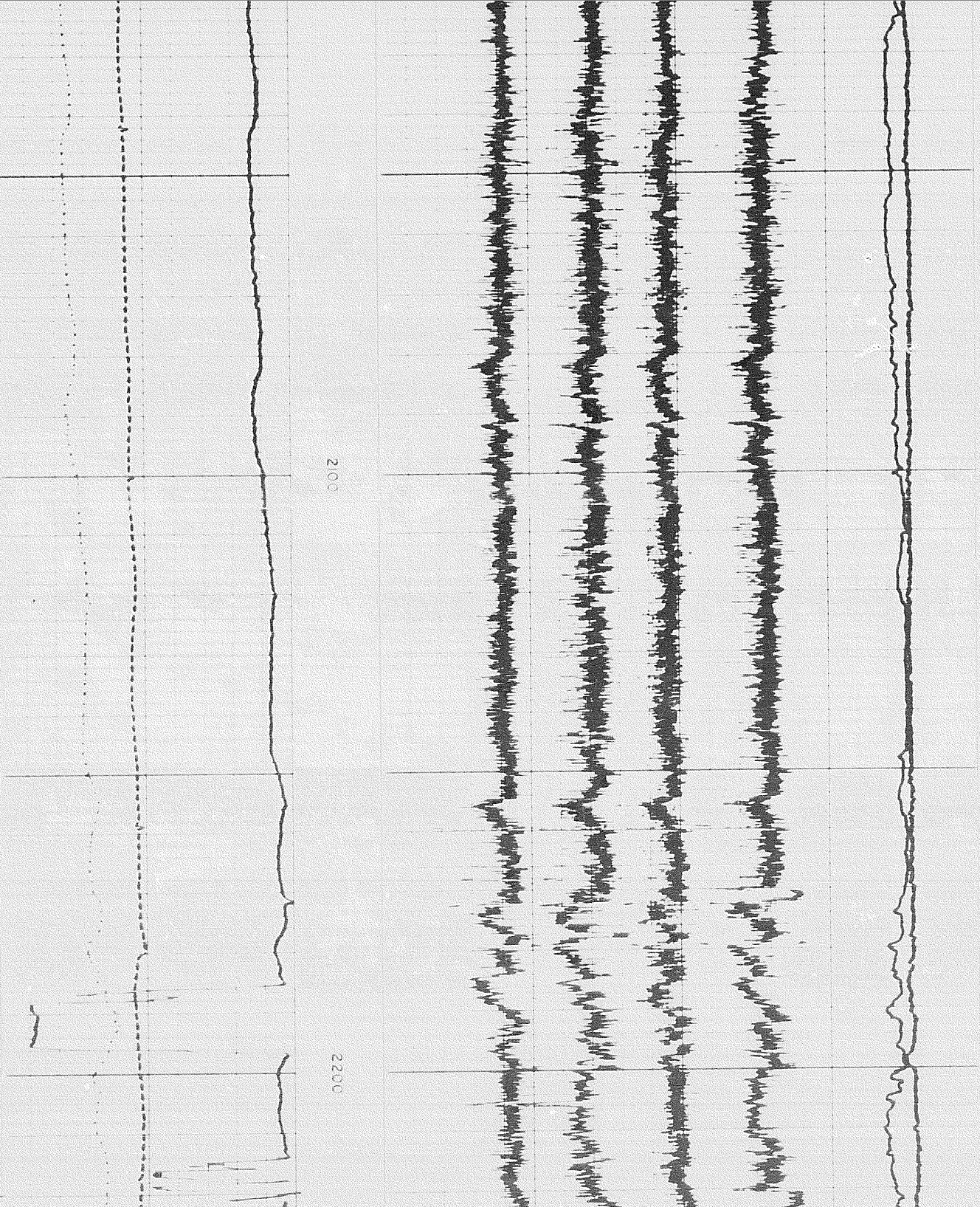

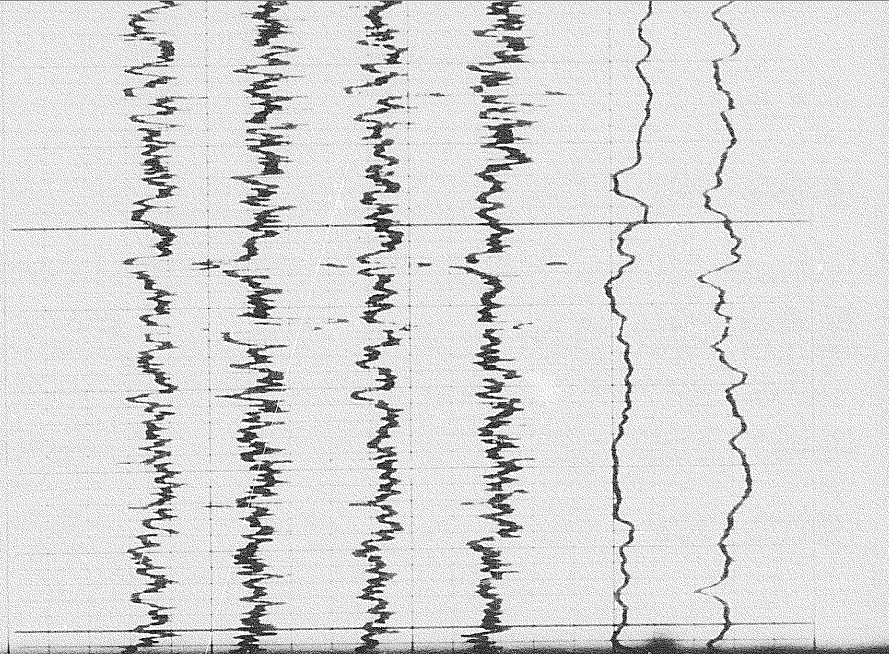

2300

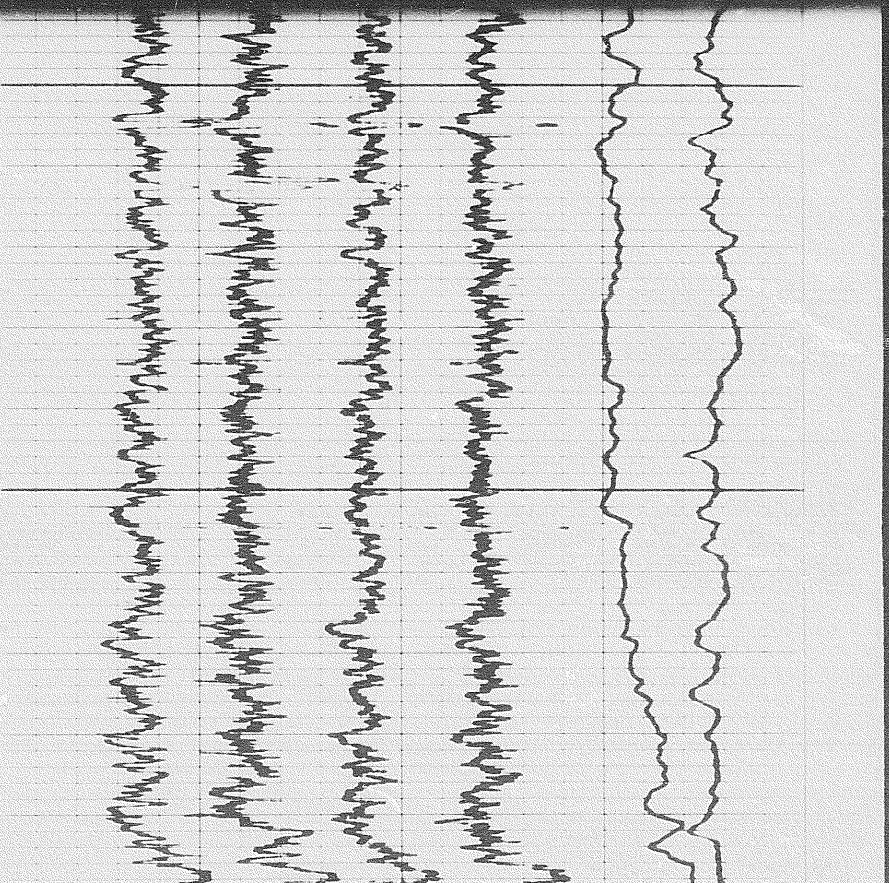

2300

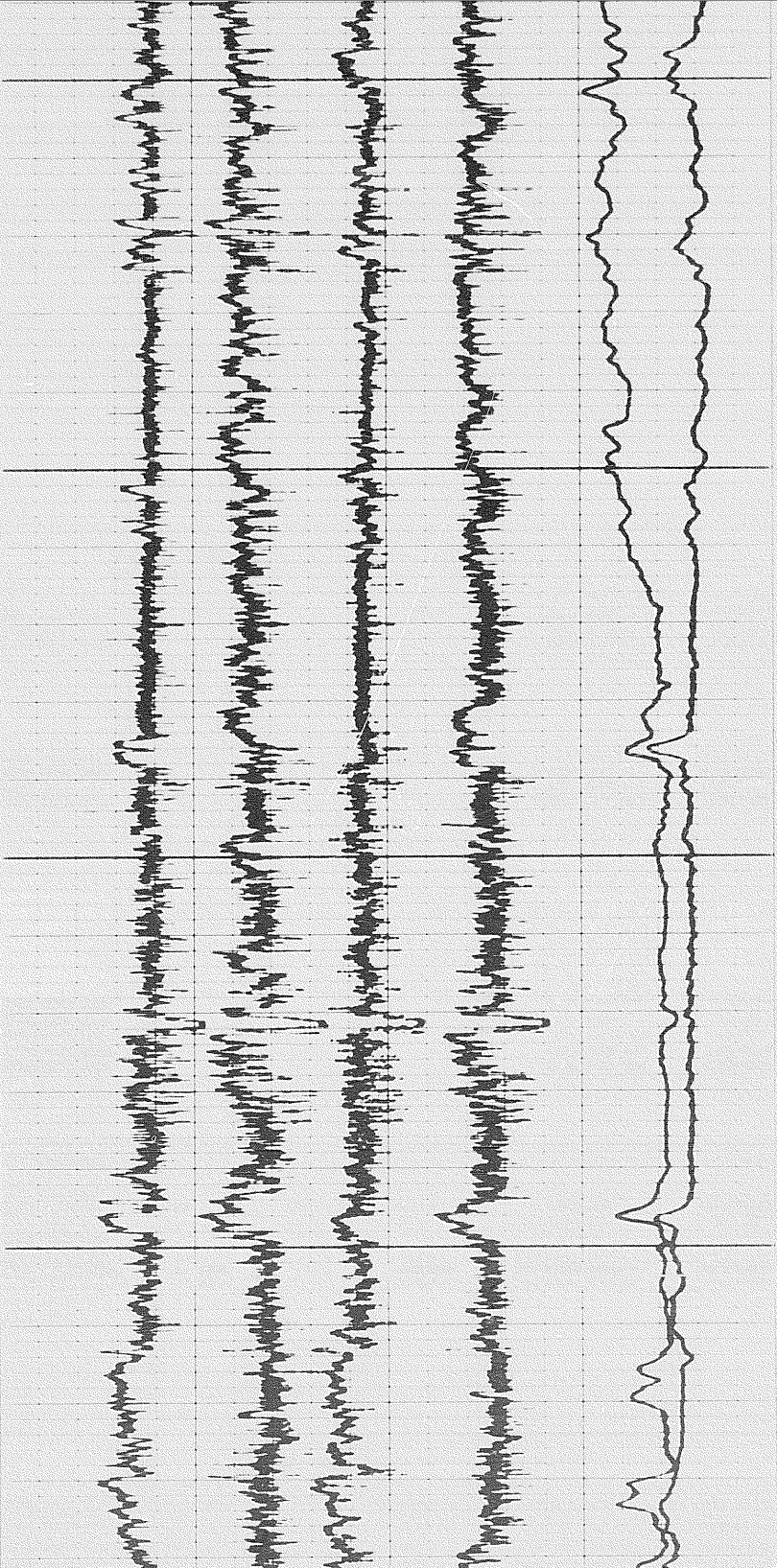

2500

2600

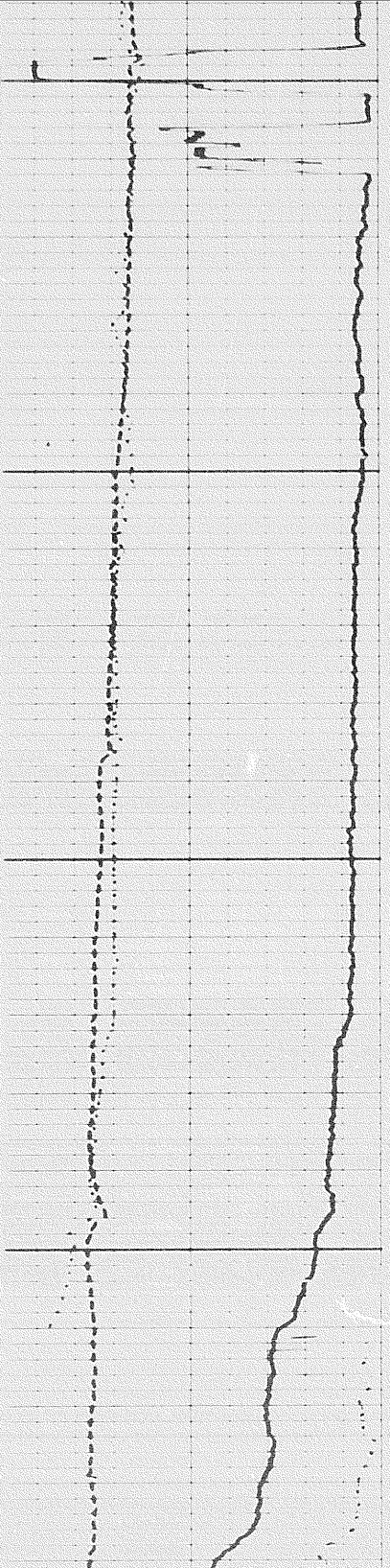

CP

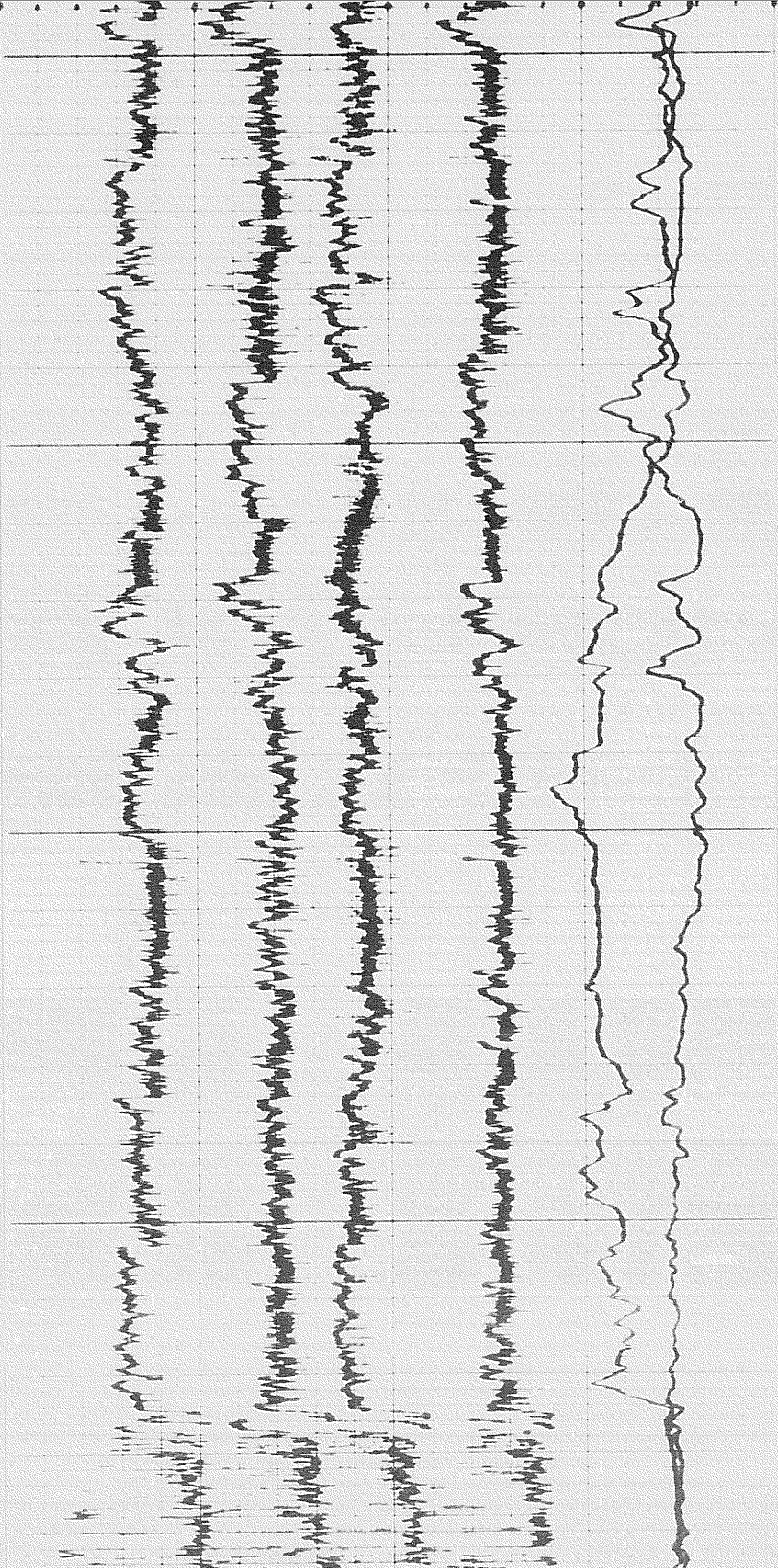

2600

2700

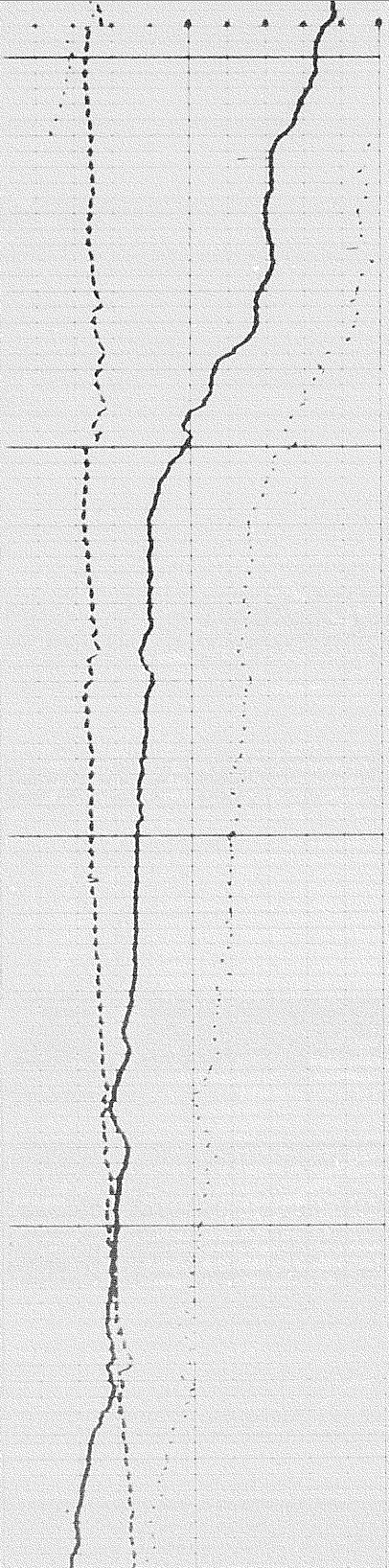

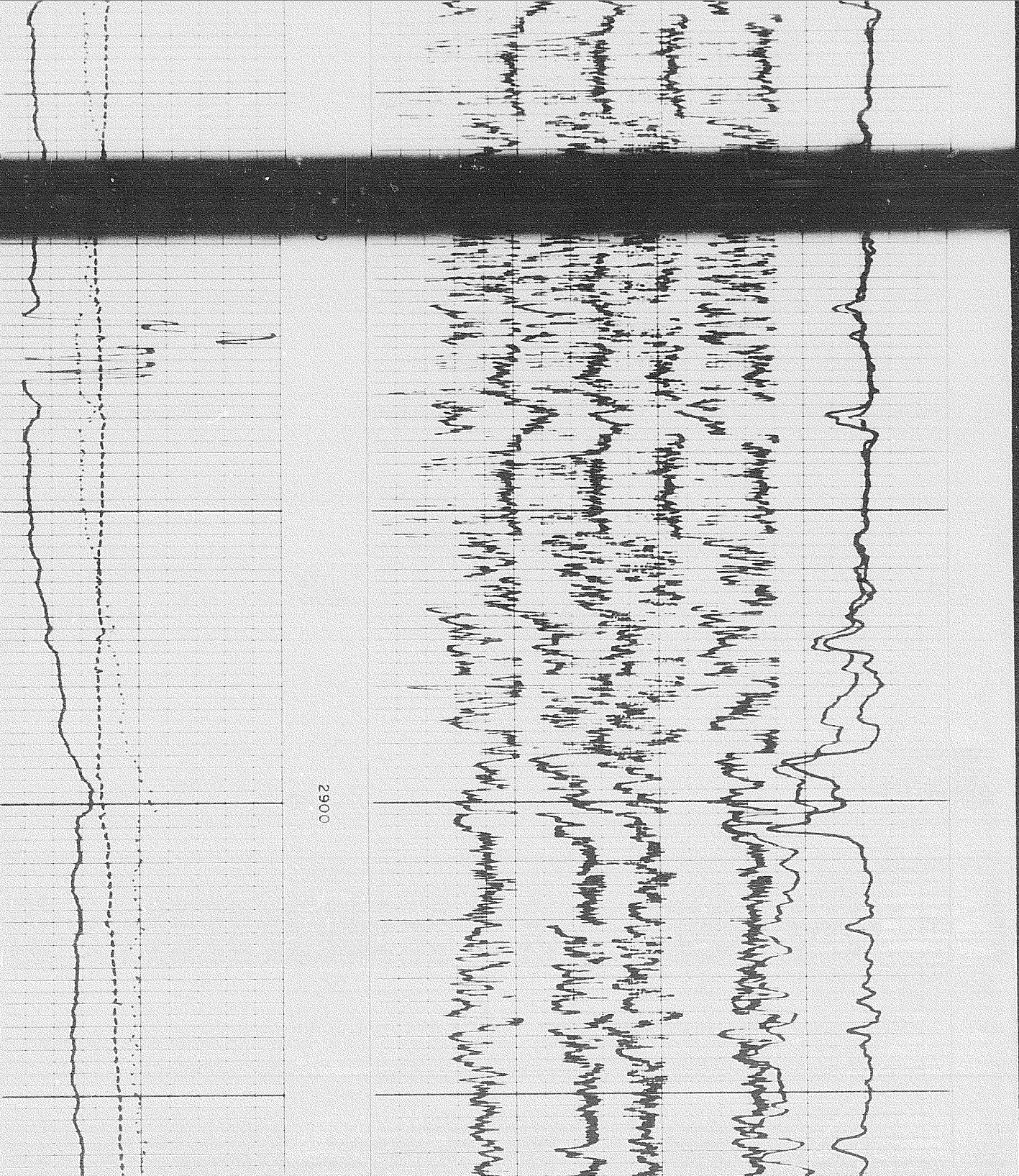

44

4 of

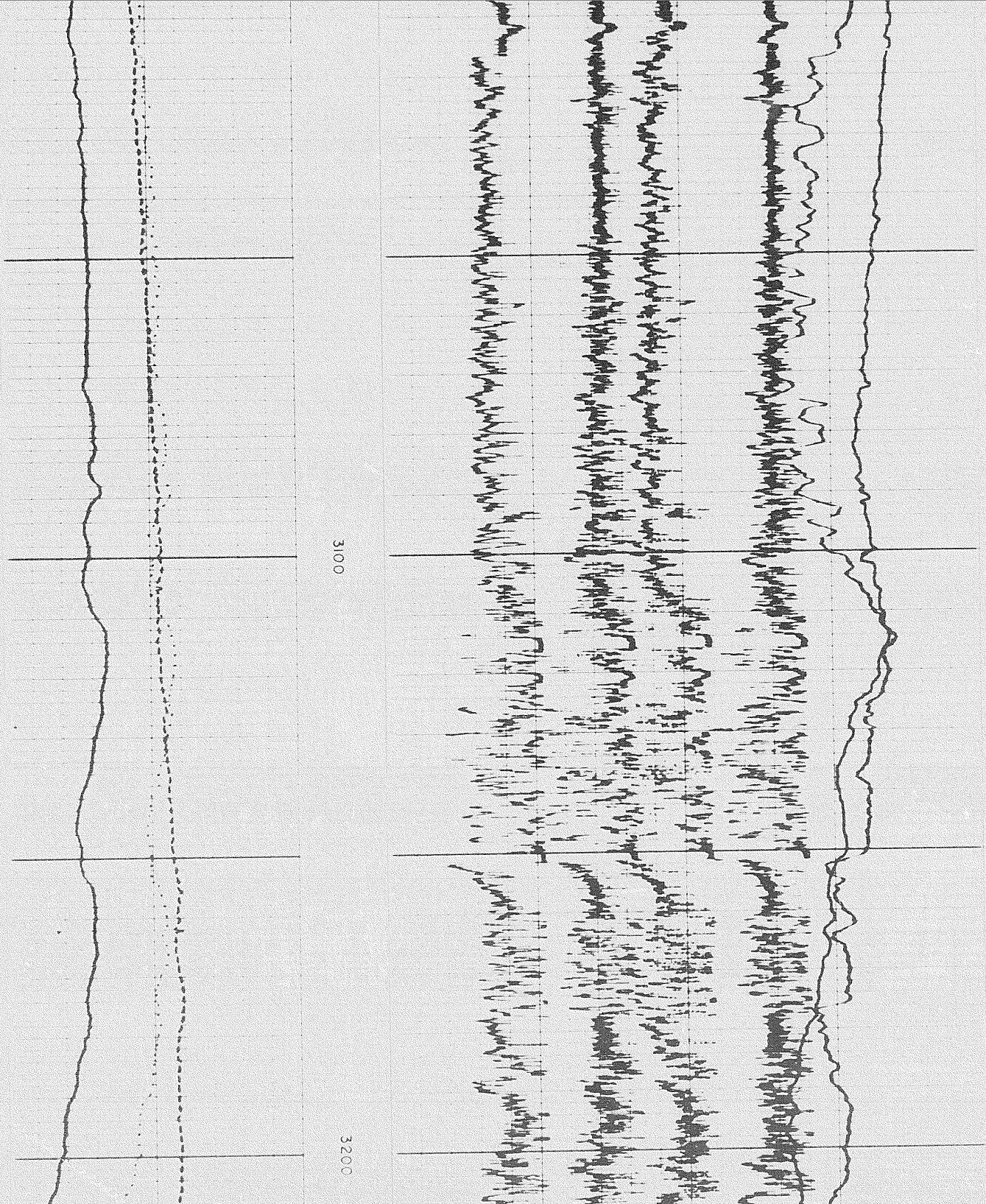

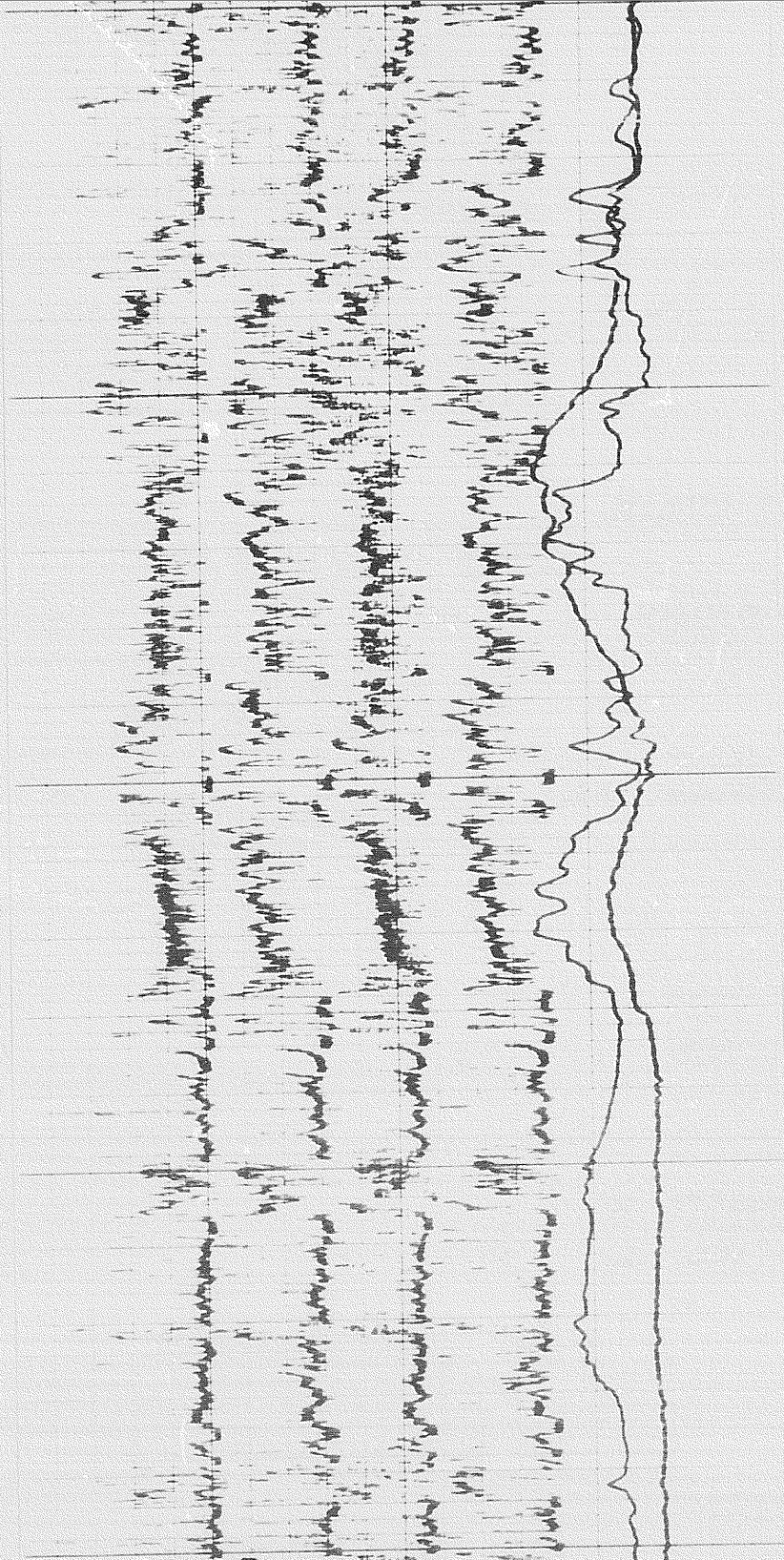

3300

3400

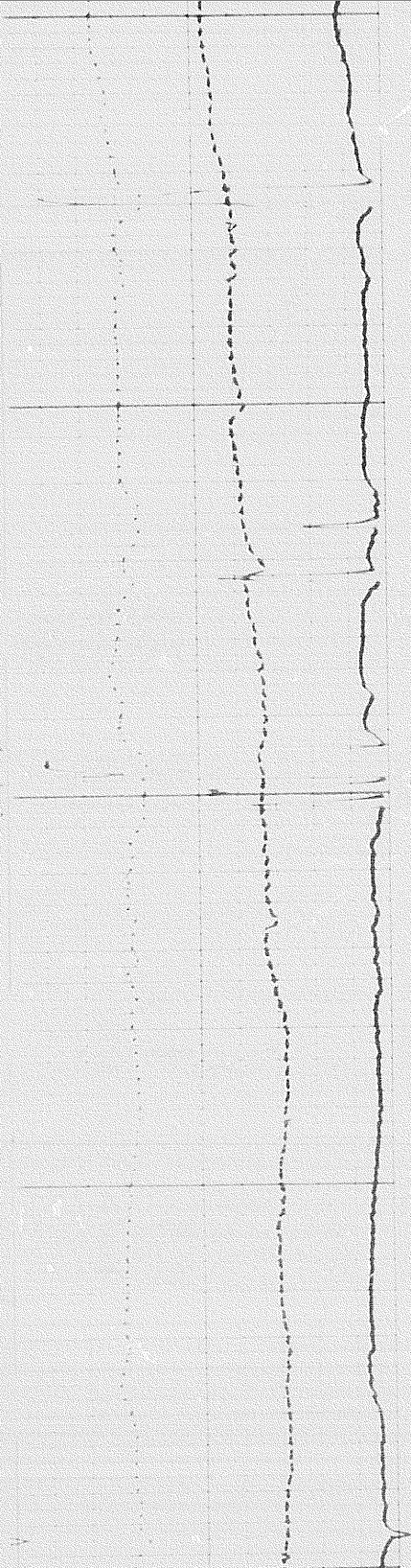

5 of

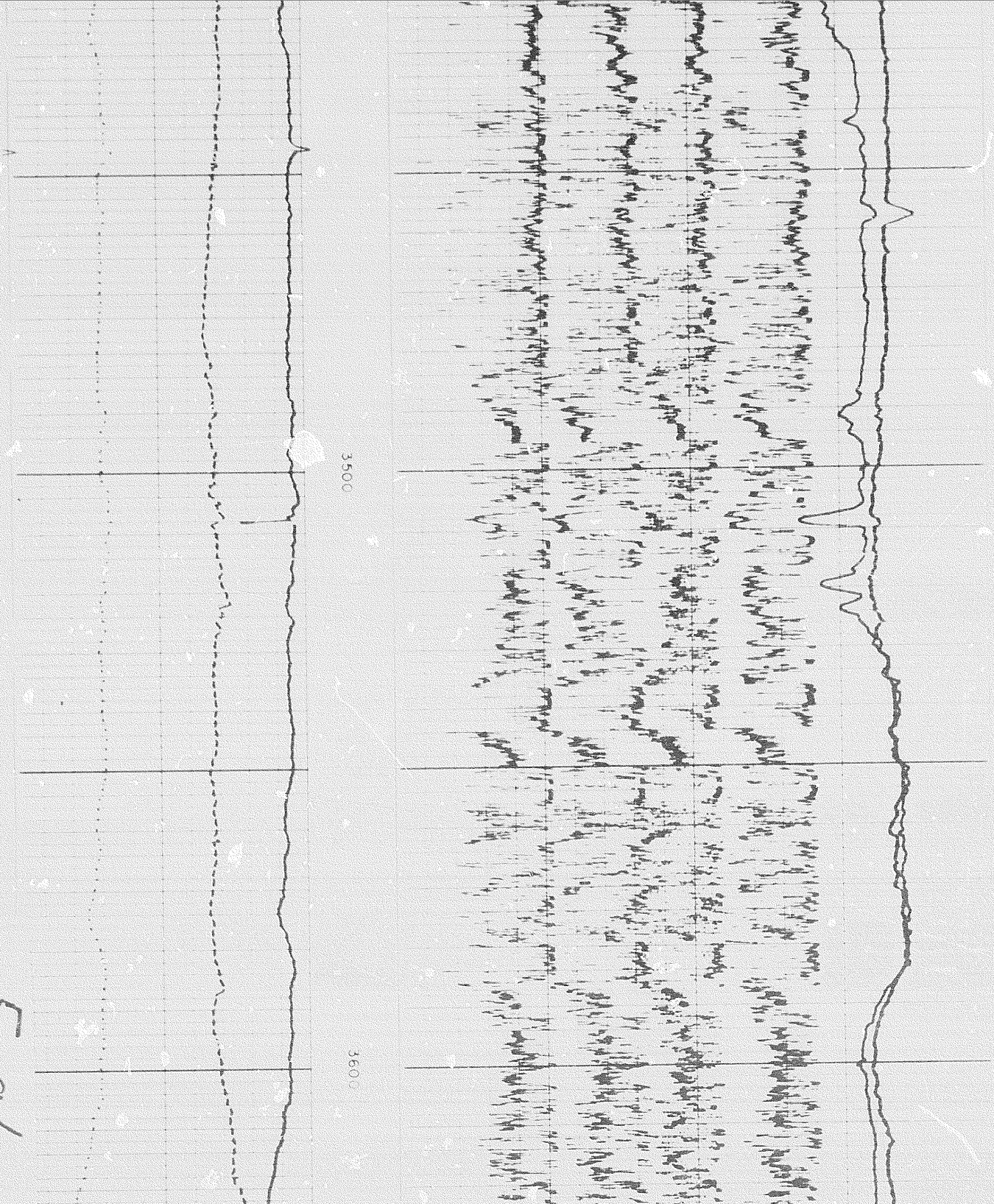

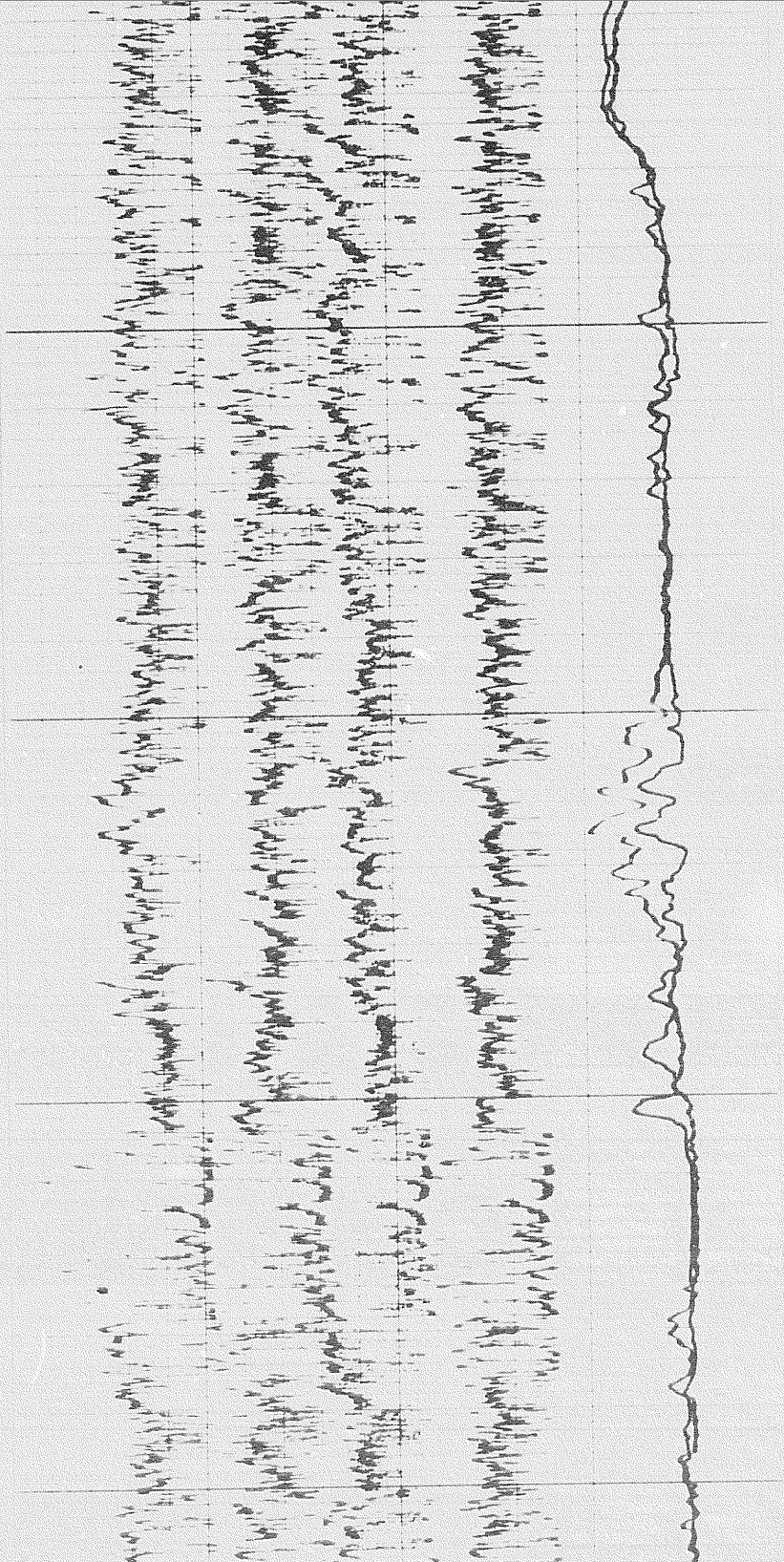

3700

3800



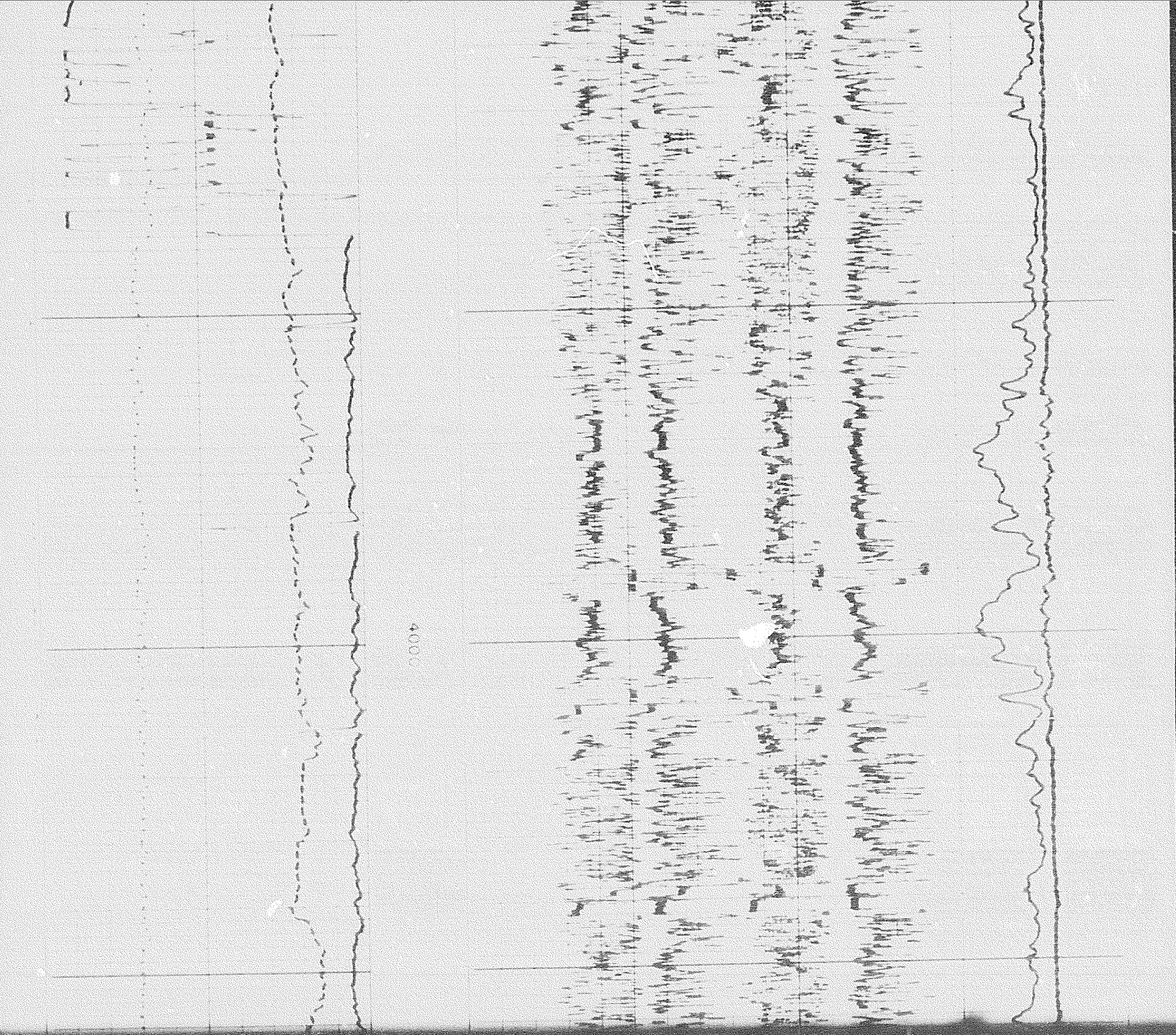

4000

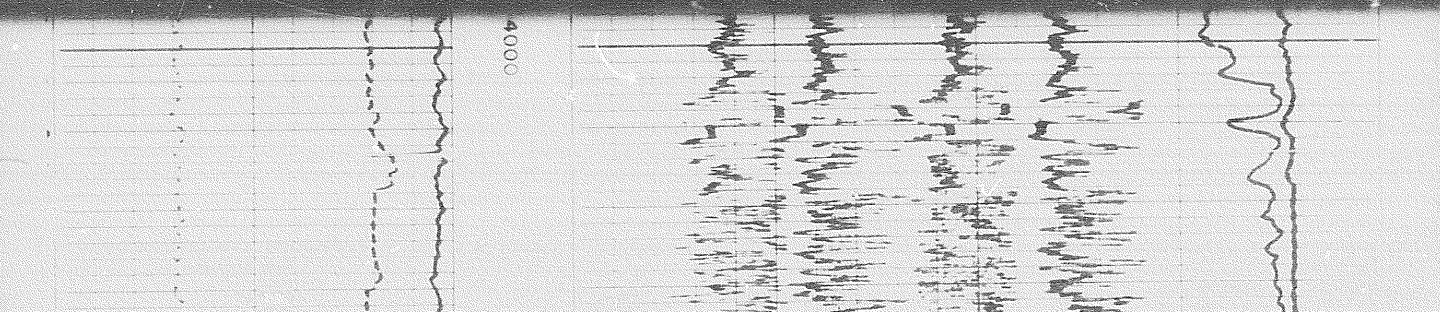

4000

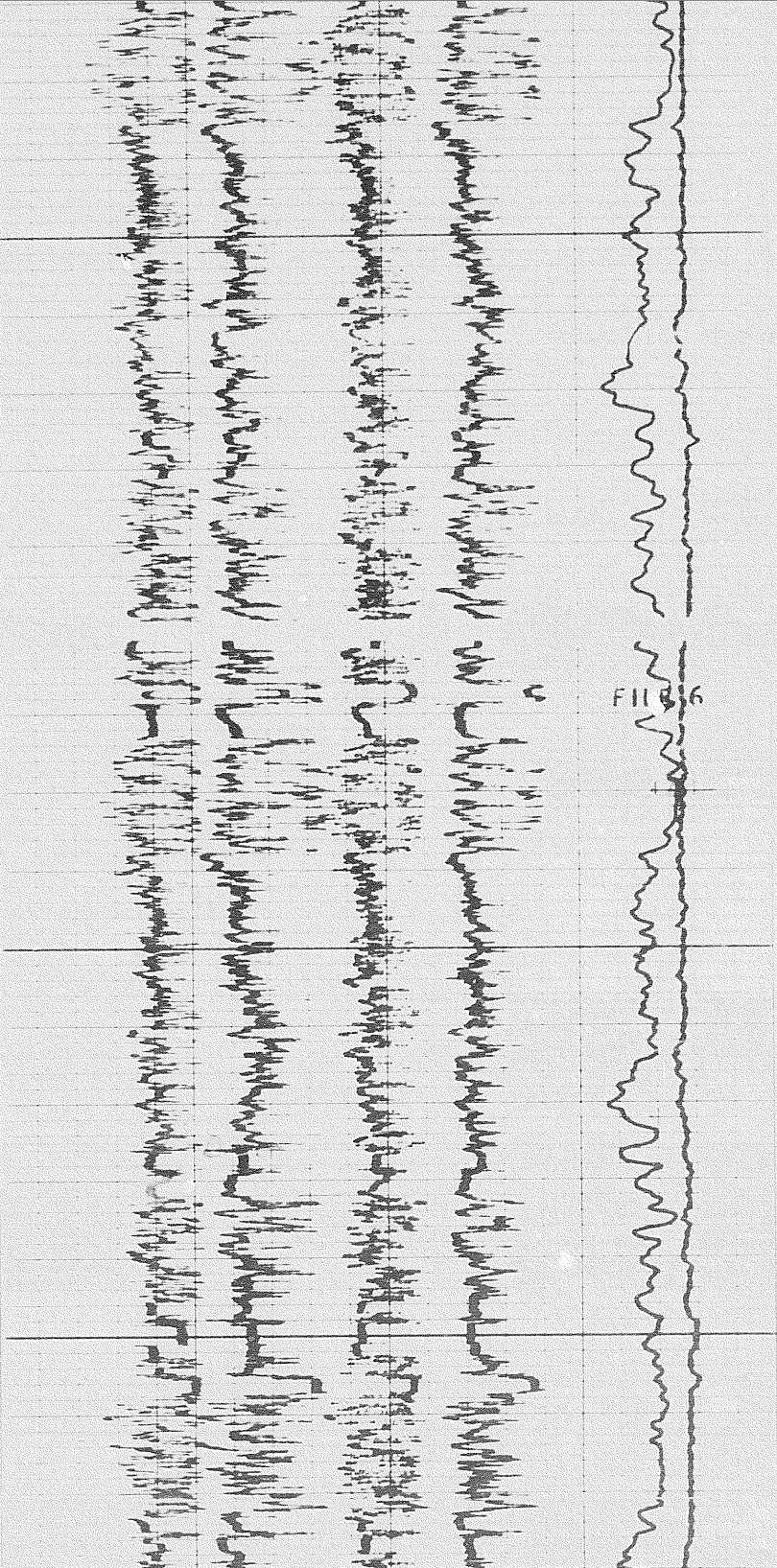

4100

4100

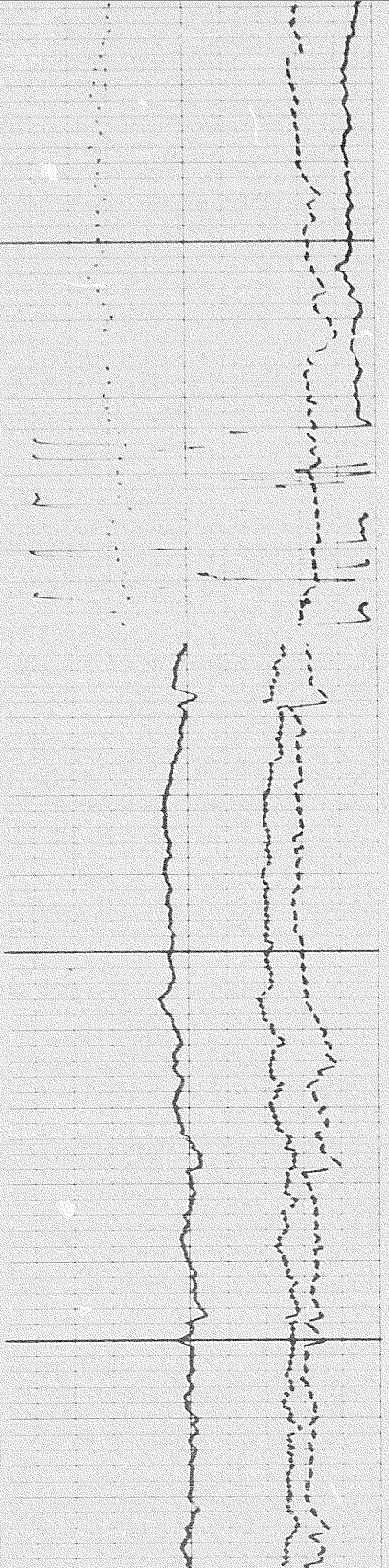

6 of

LE 5

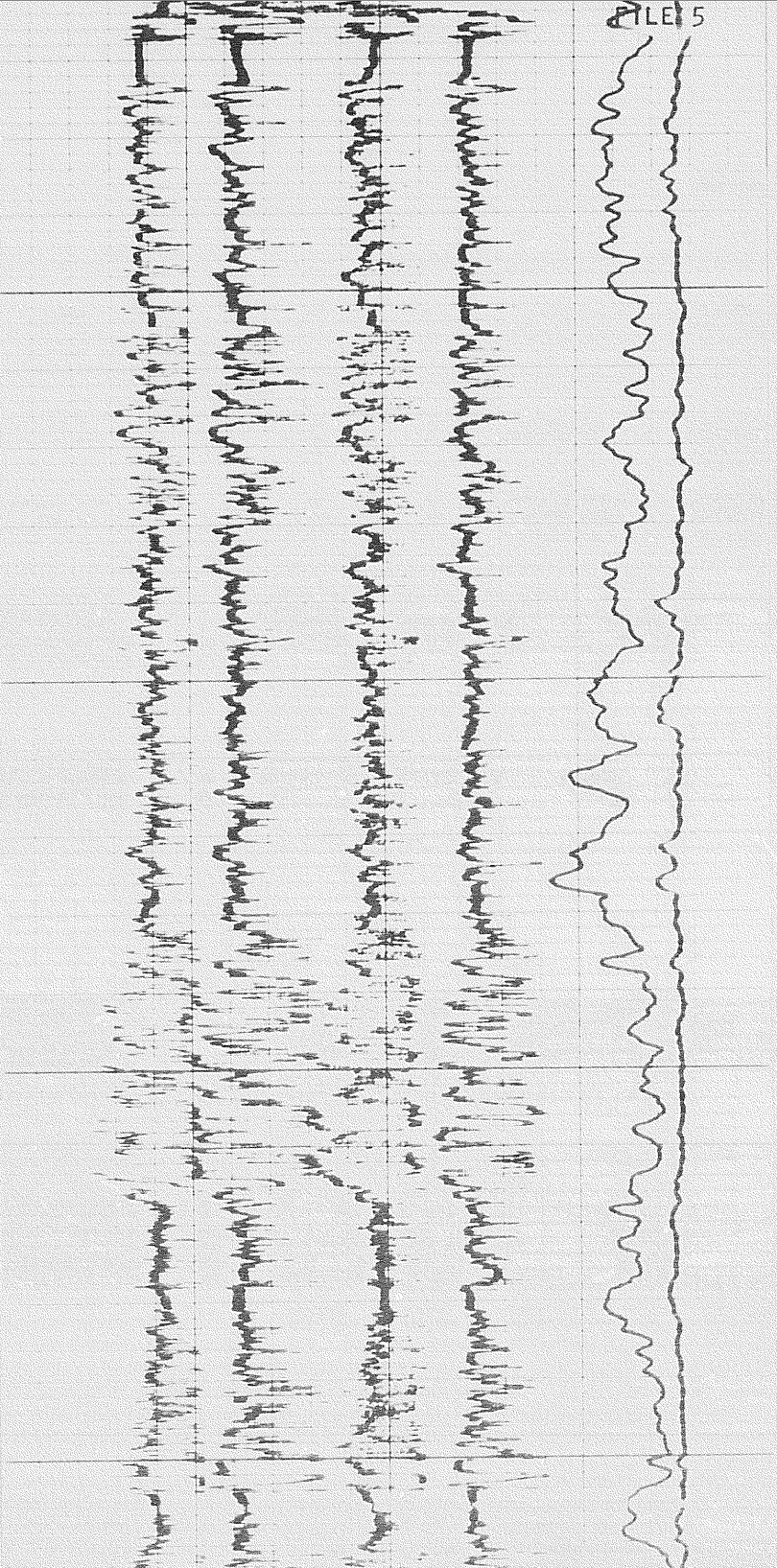

4300

4400

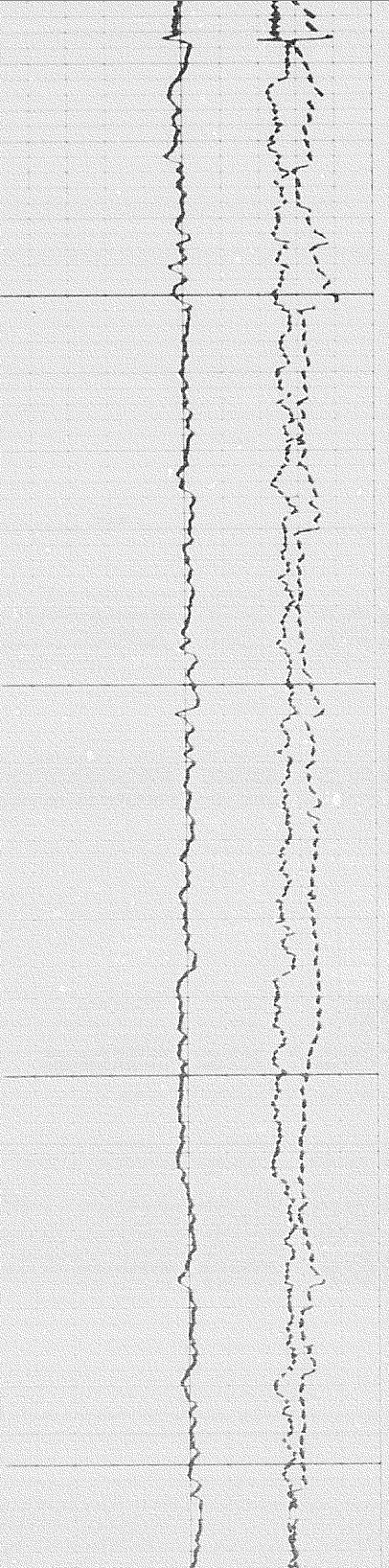

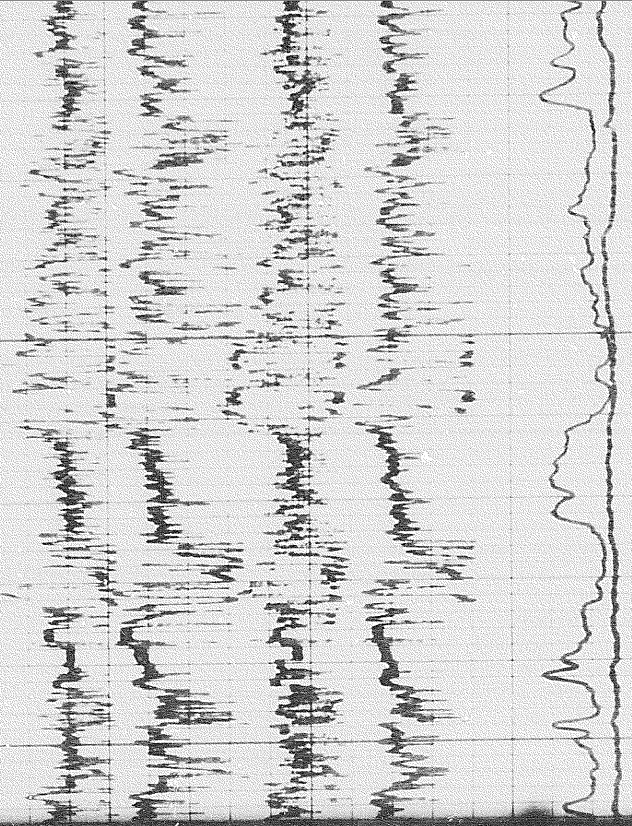

4500

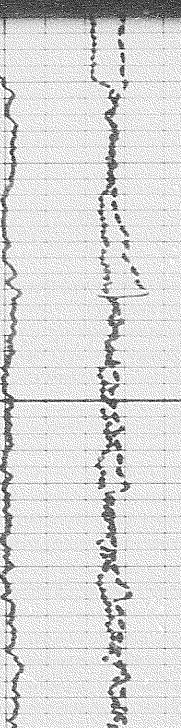
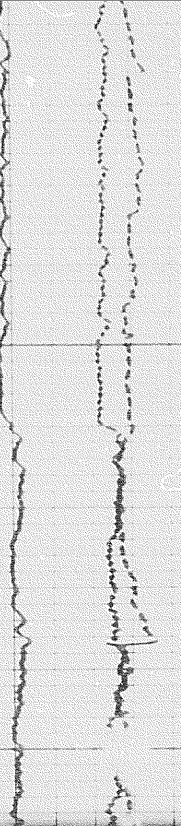
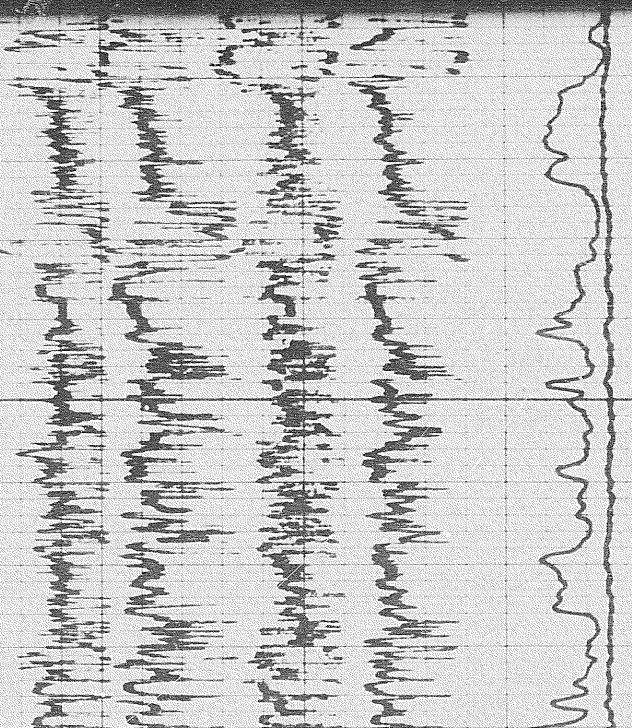

707

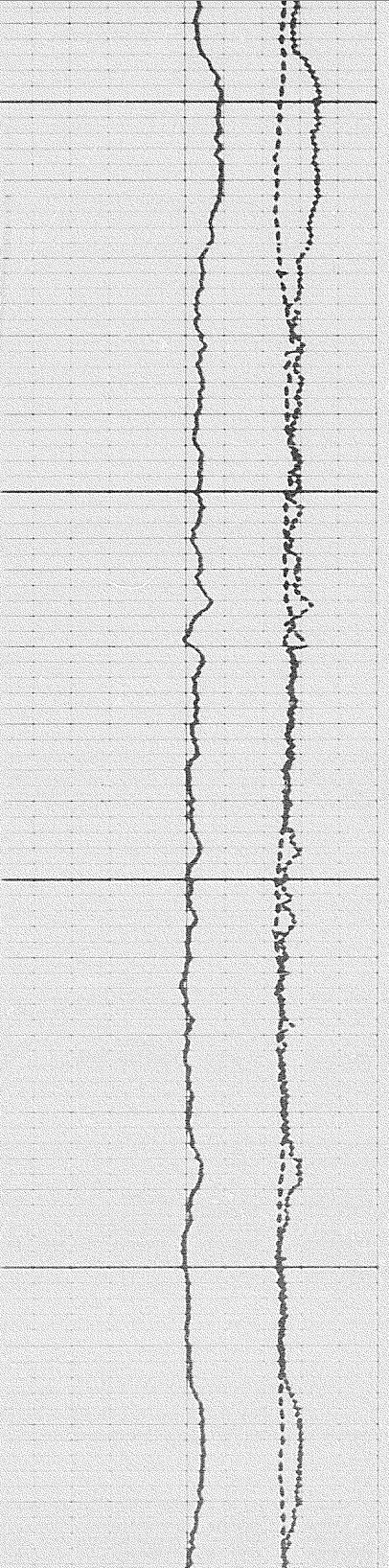

4700

4800

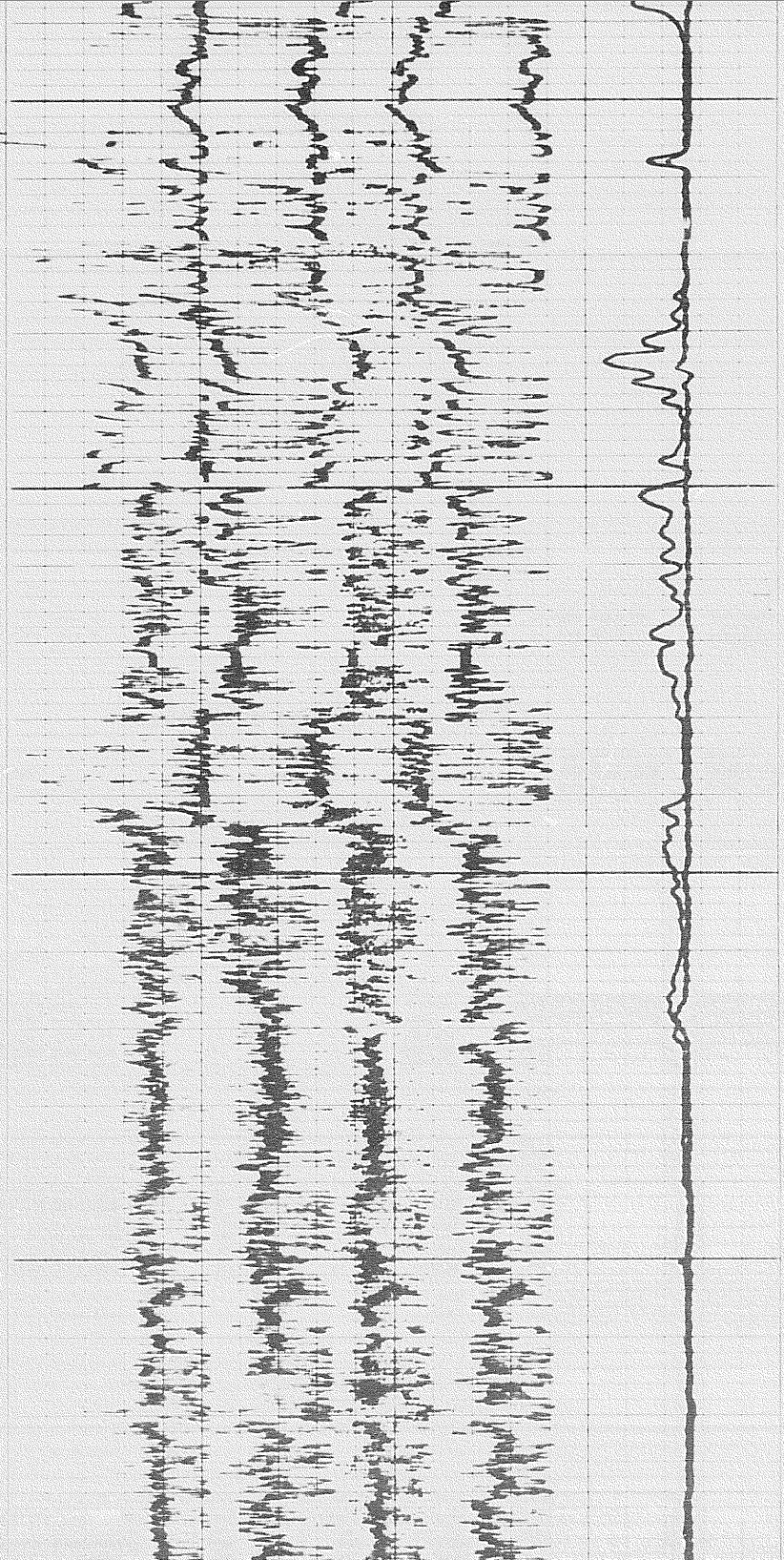

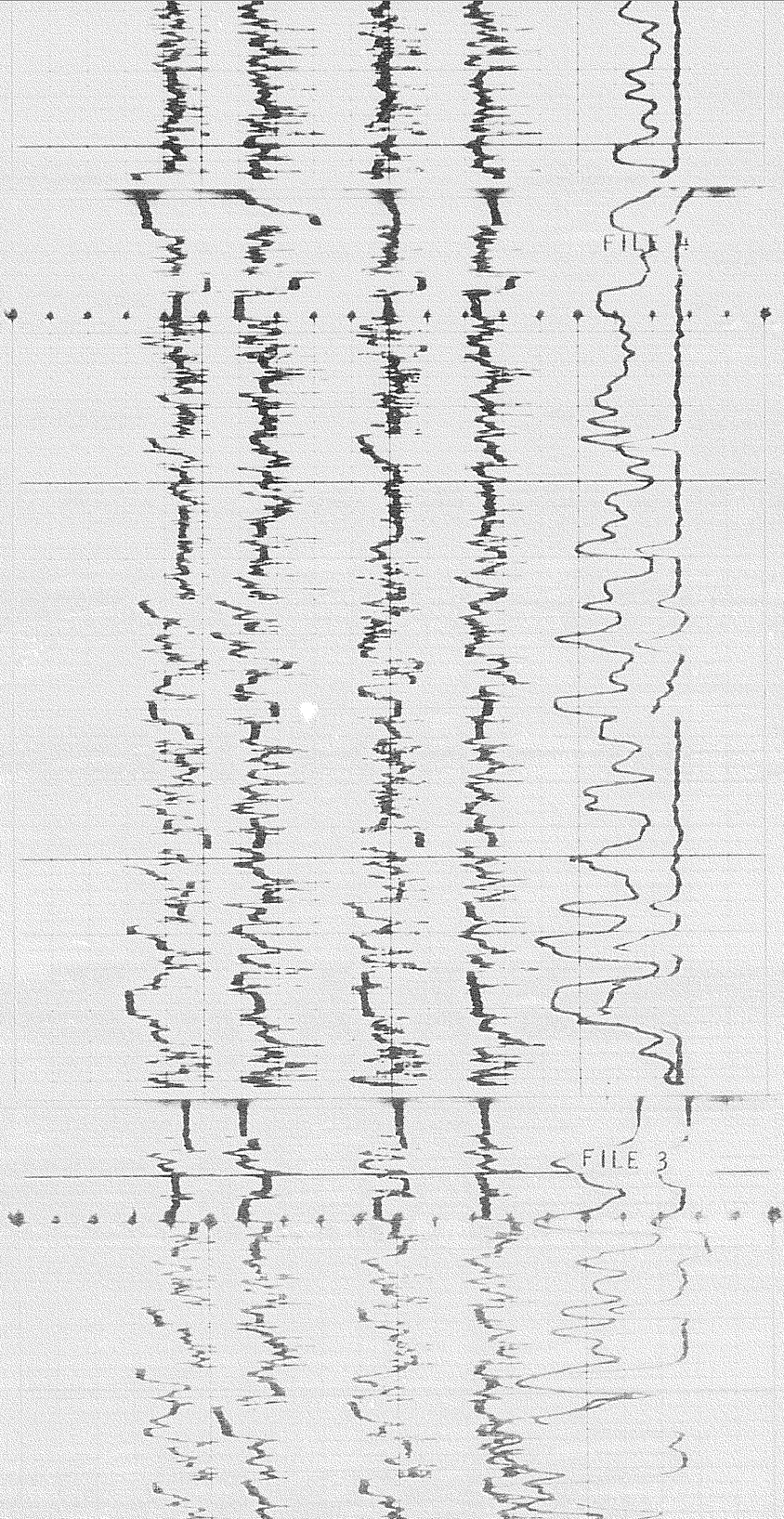

4900

5000

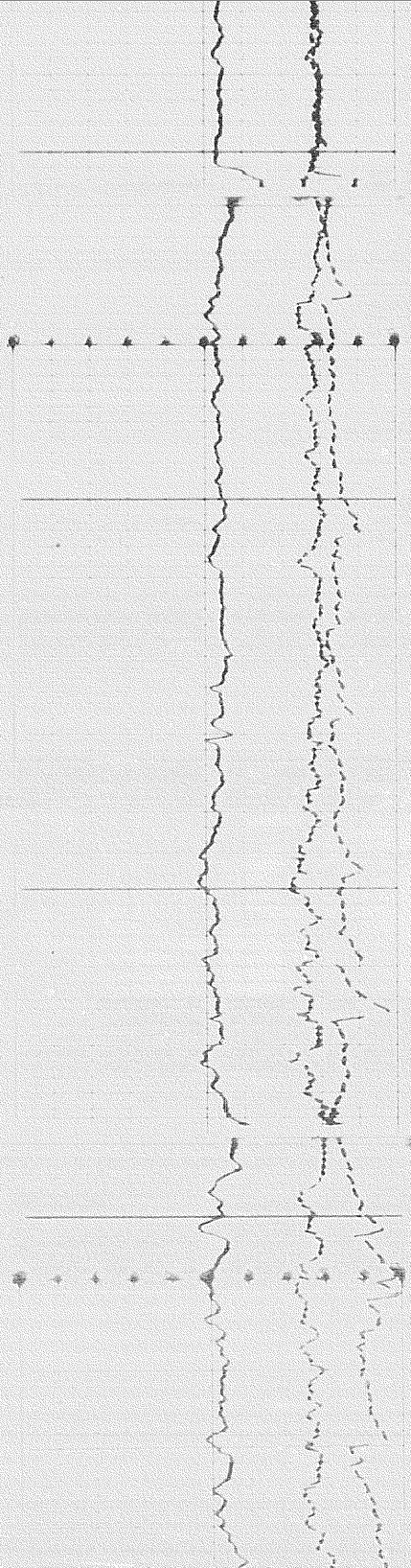

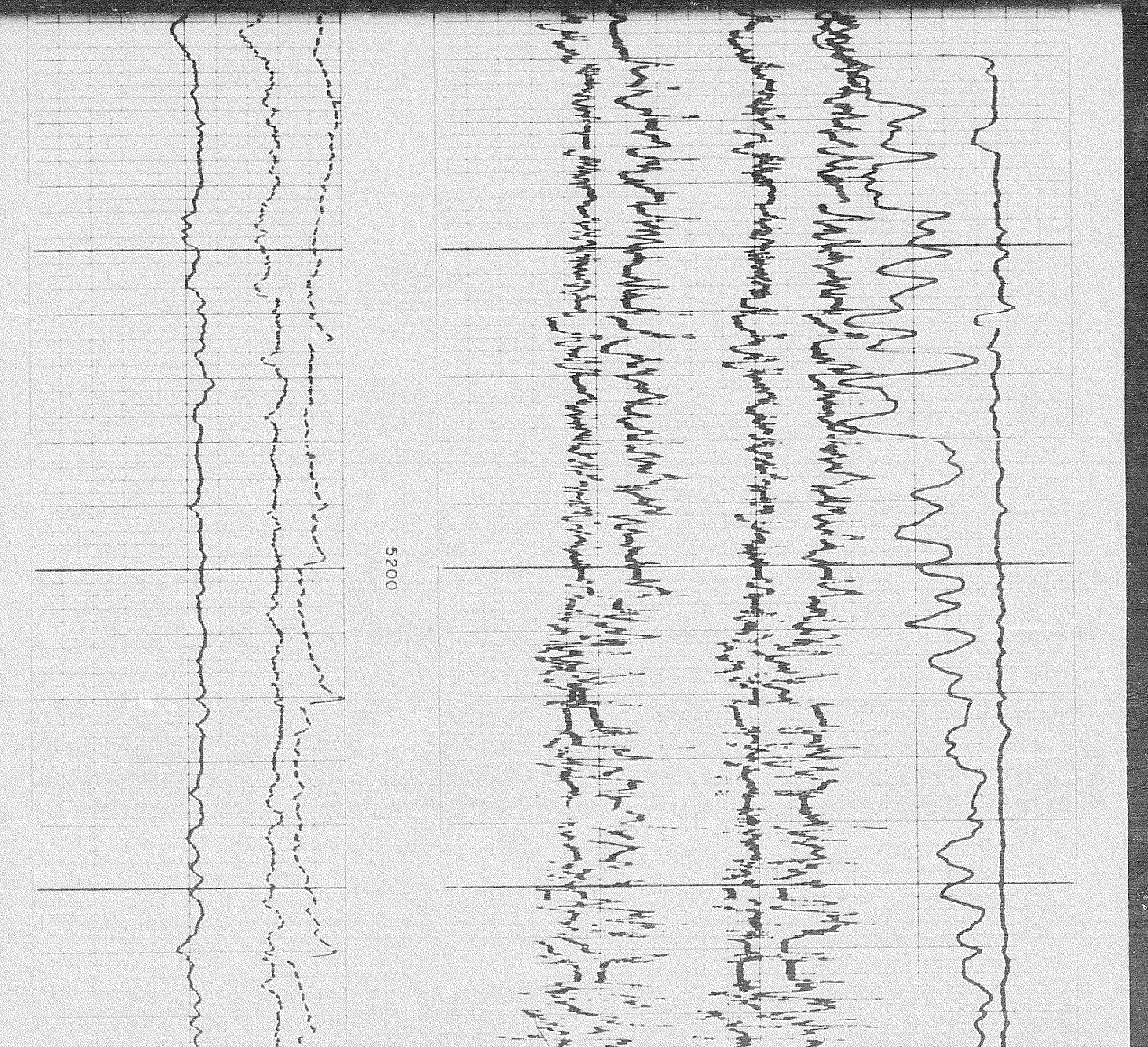
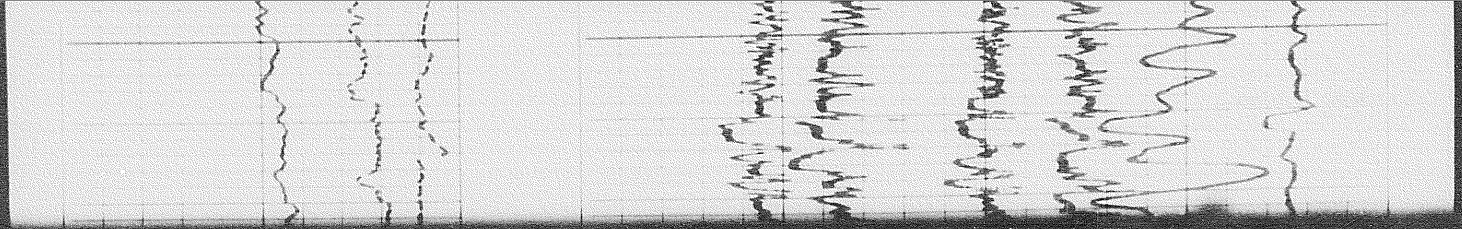

5200

60

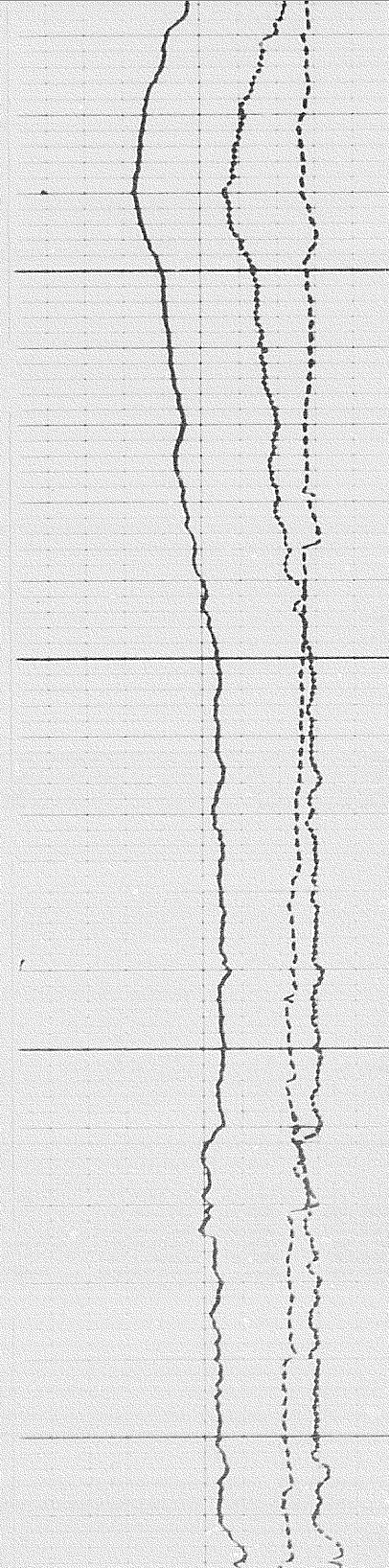

5400

5500

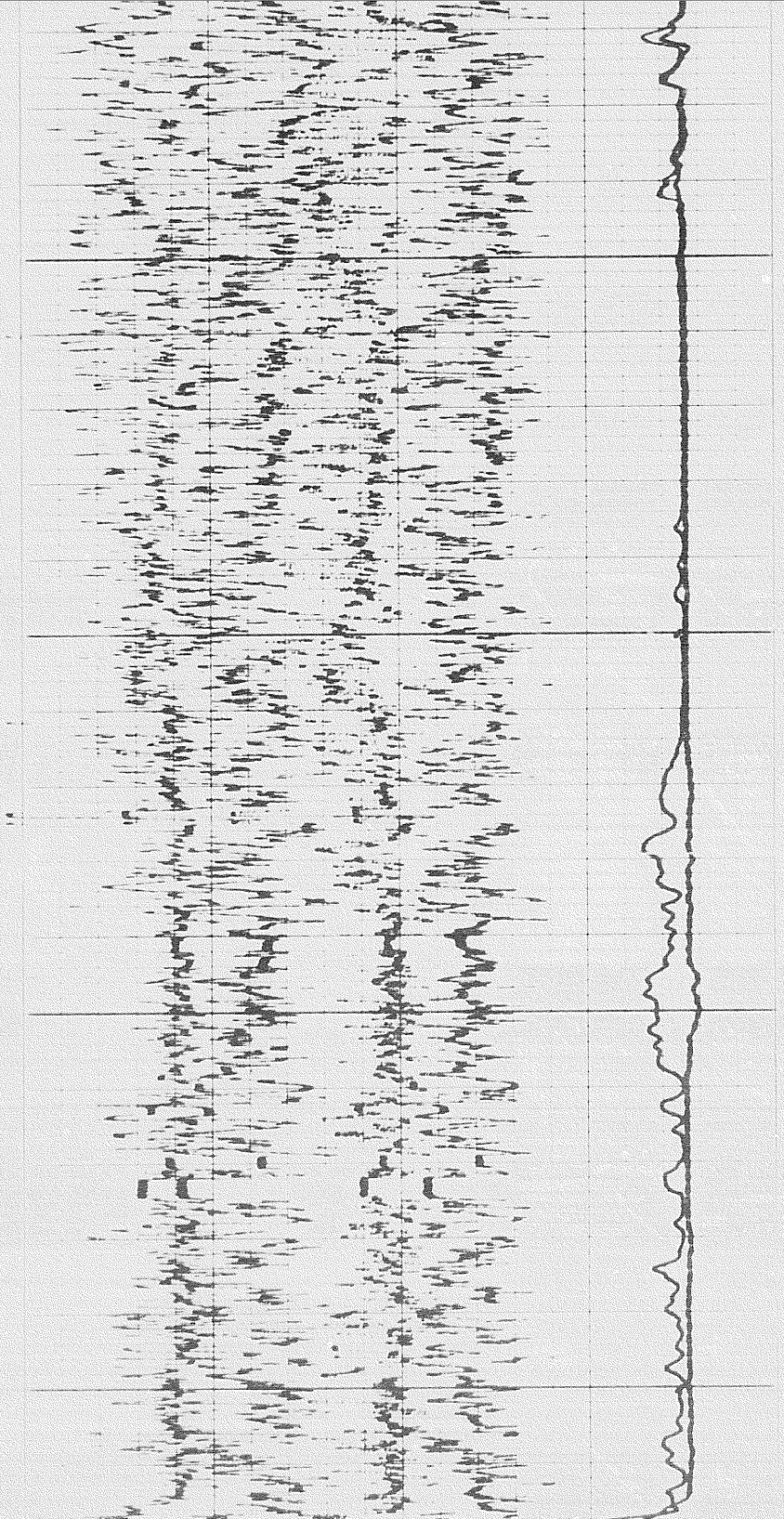

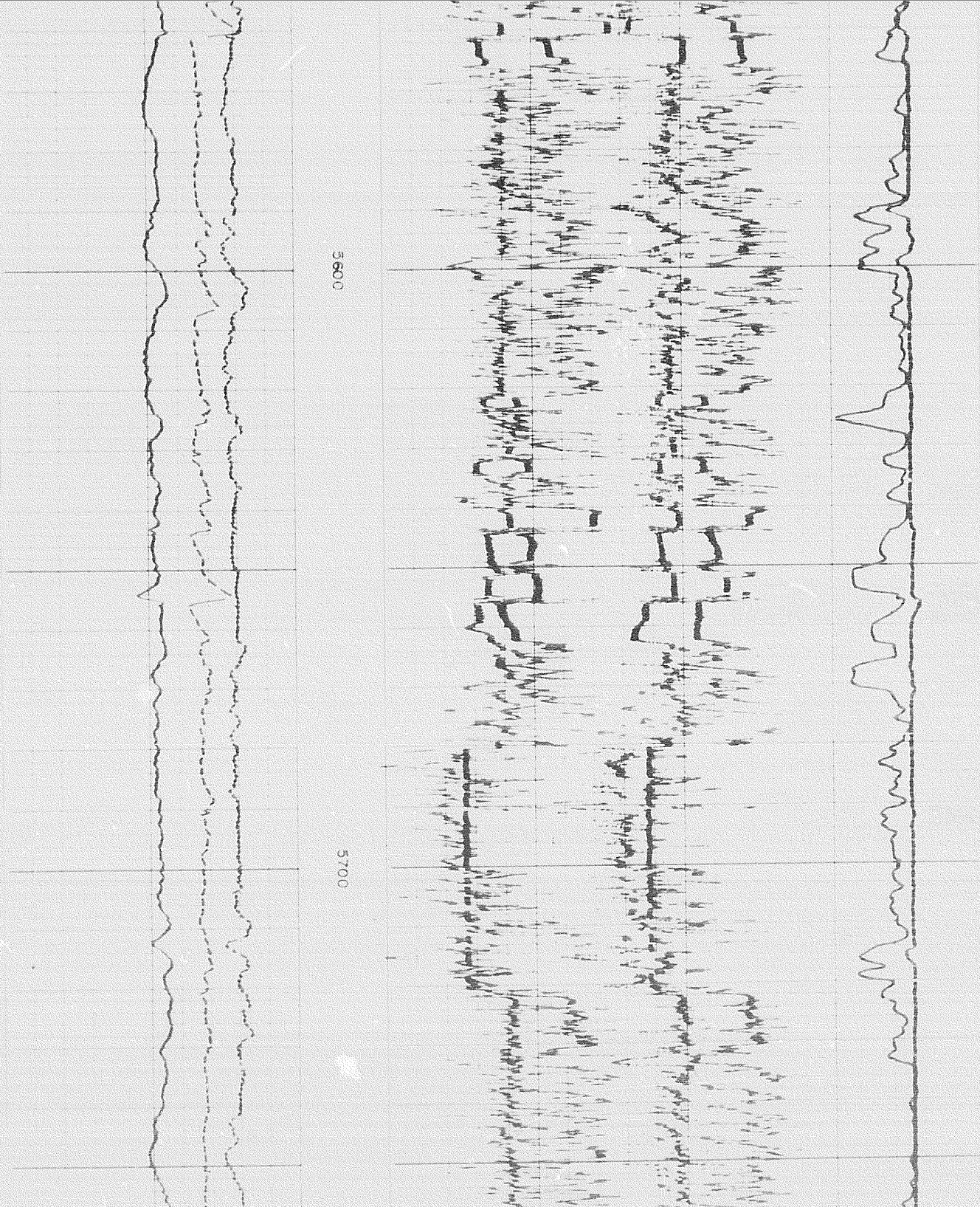

906



5900

5800

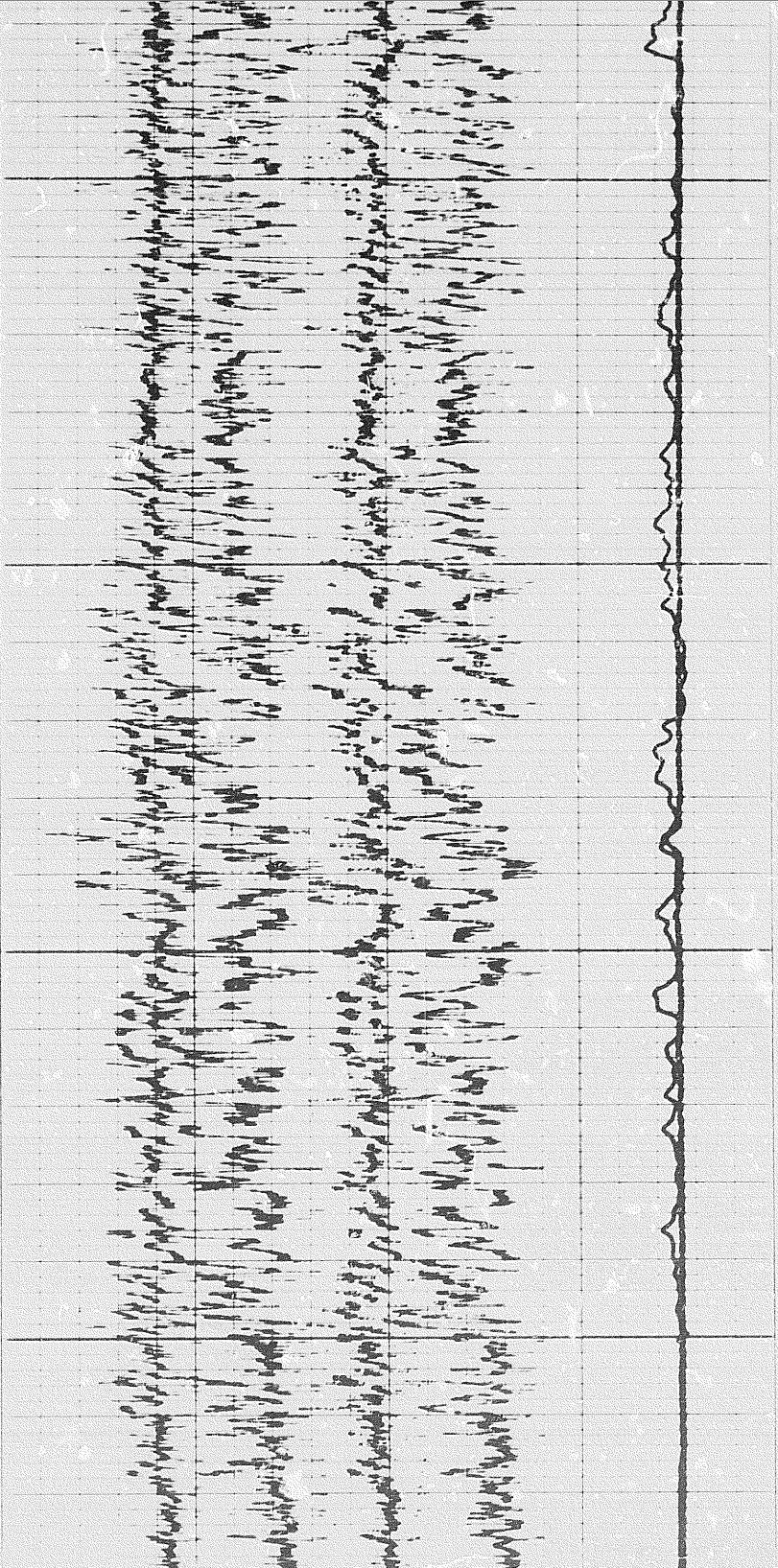

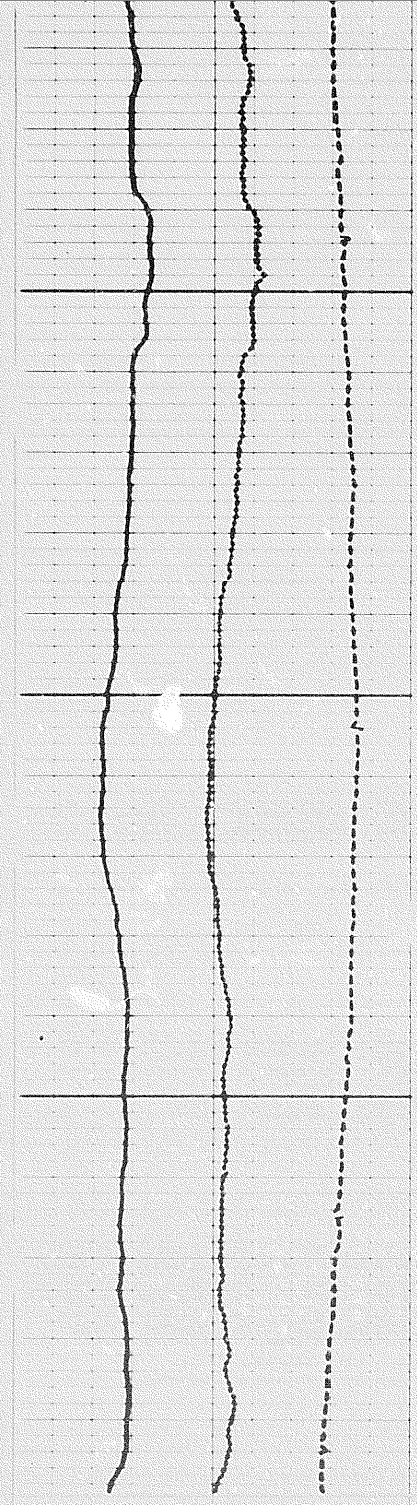

0019

0009

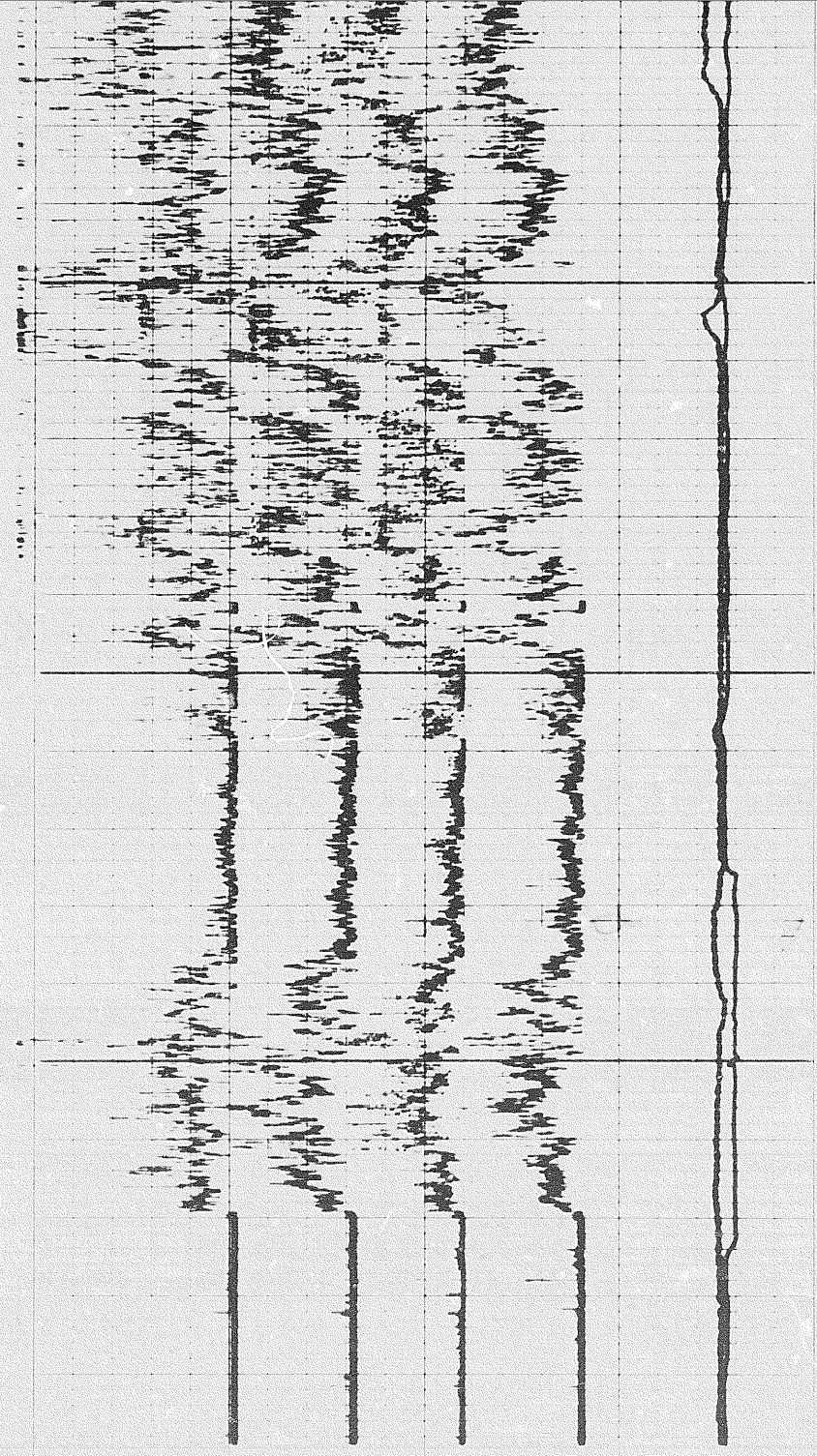

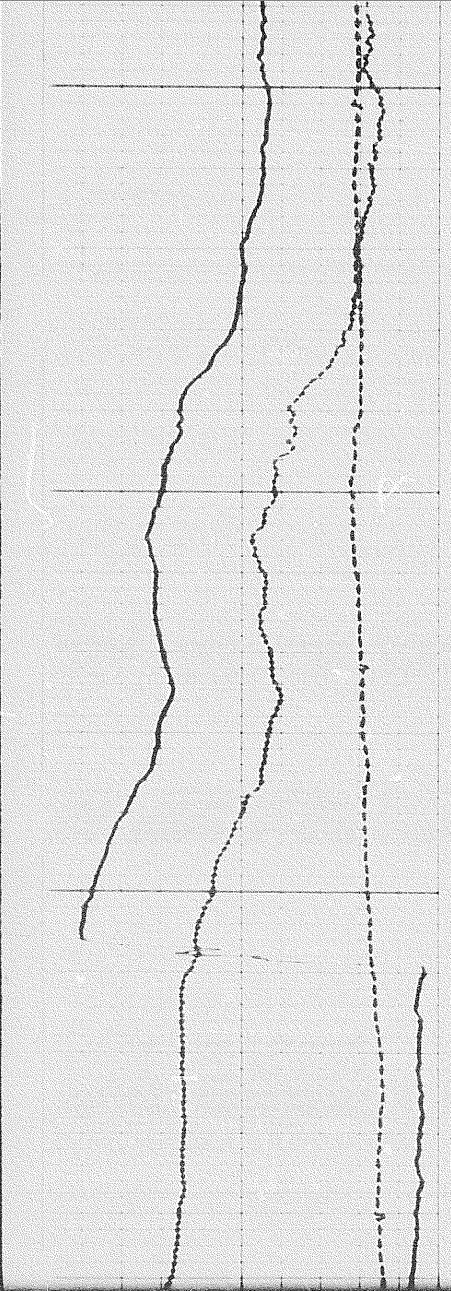

5900

6000

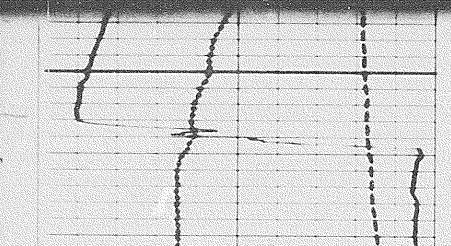
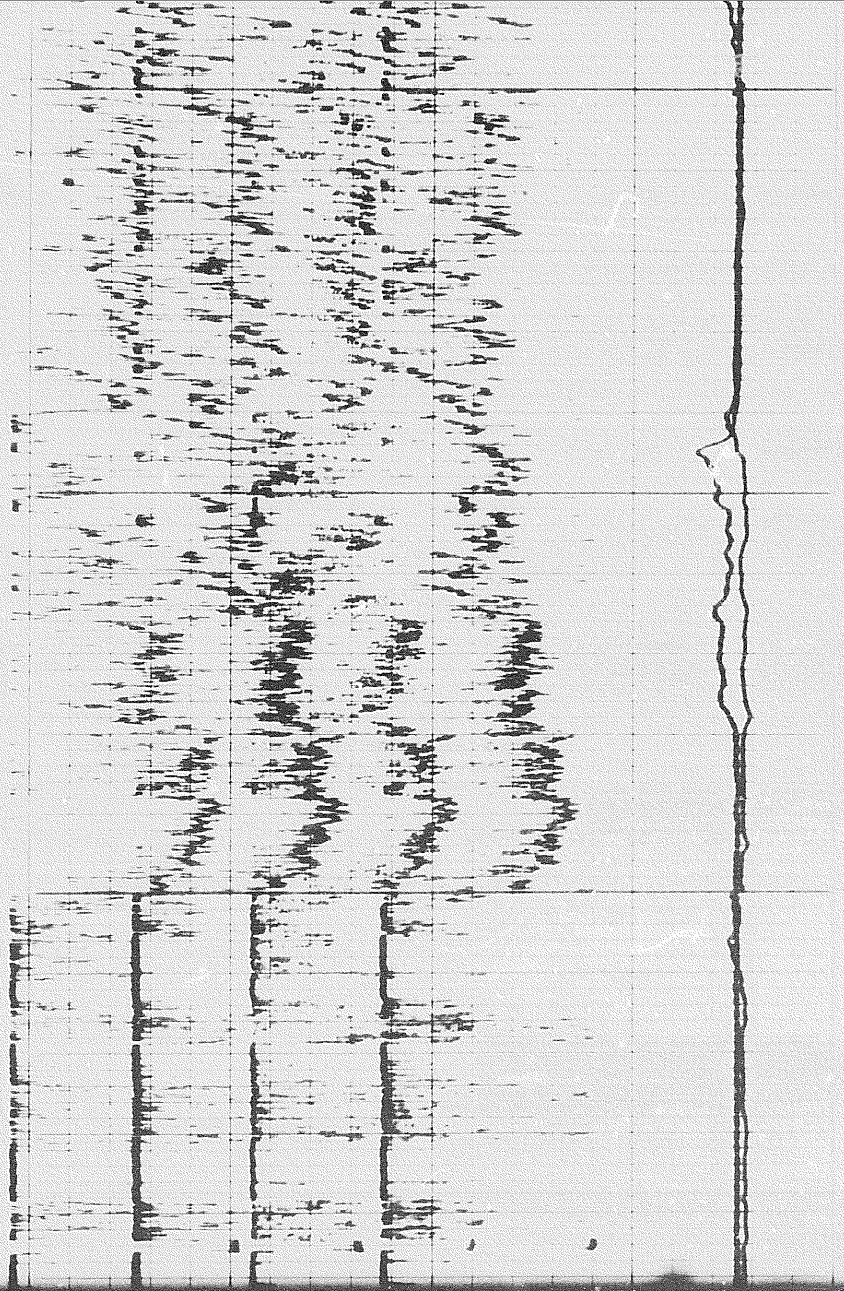

6000

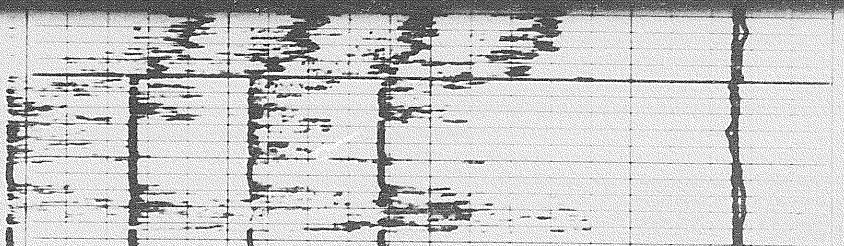

7001

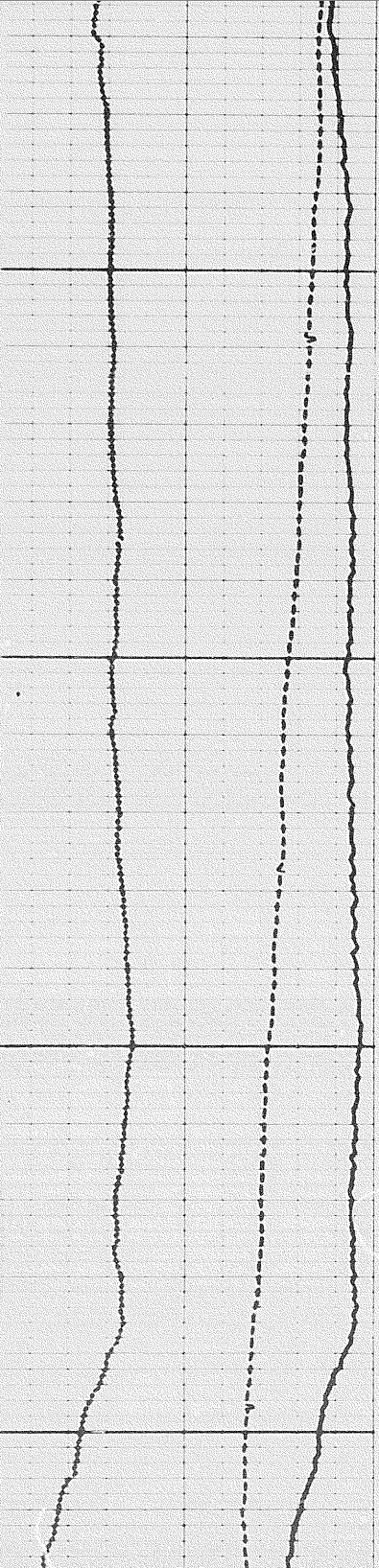

6100

6200

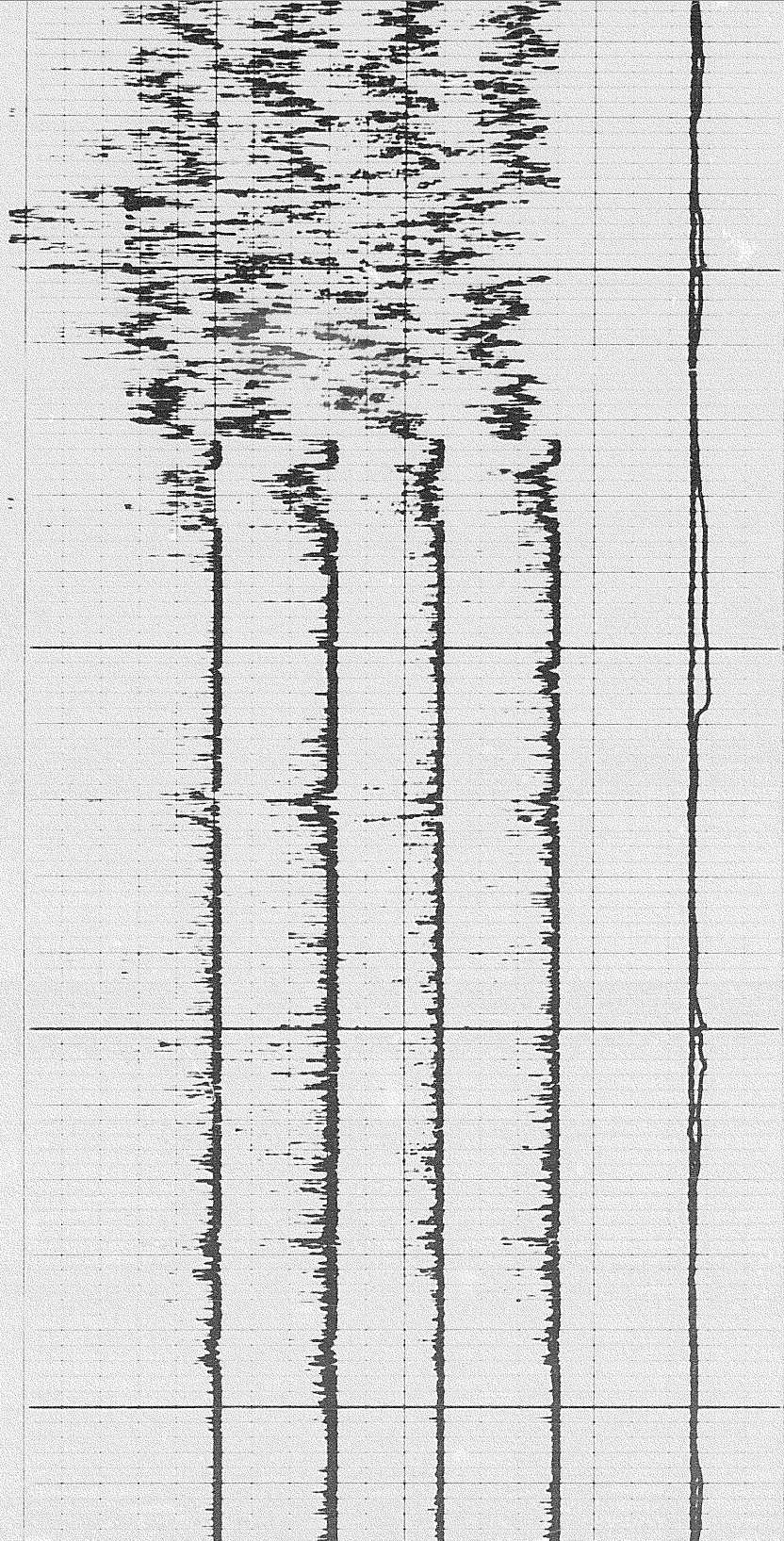

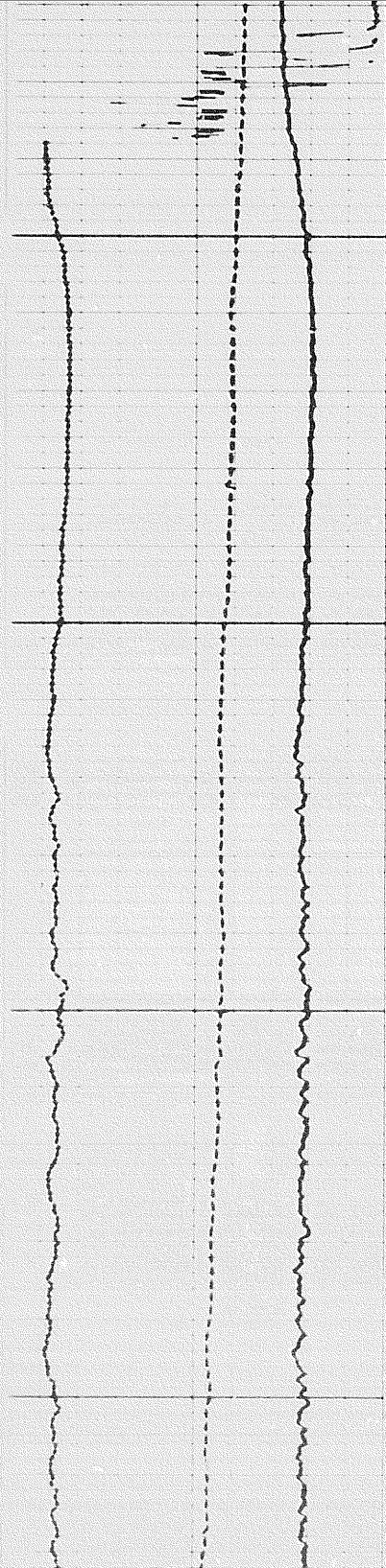

6400

6500

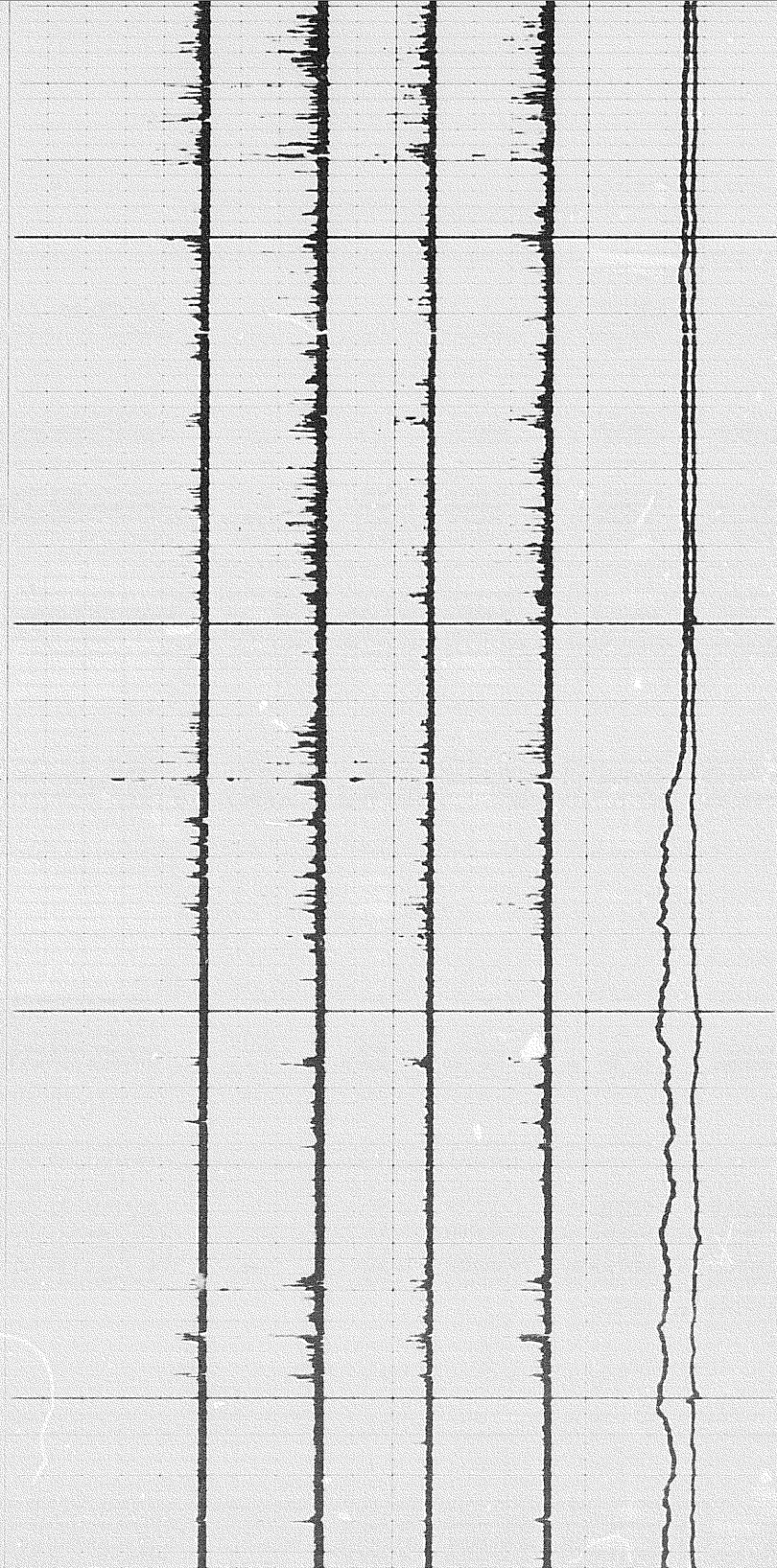

0099

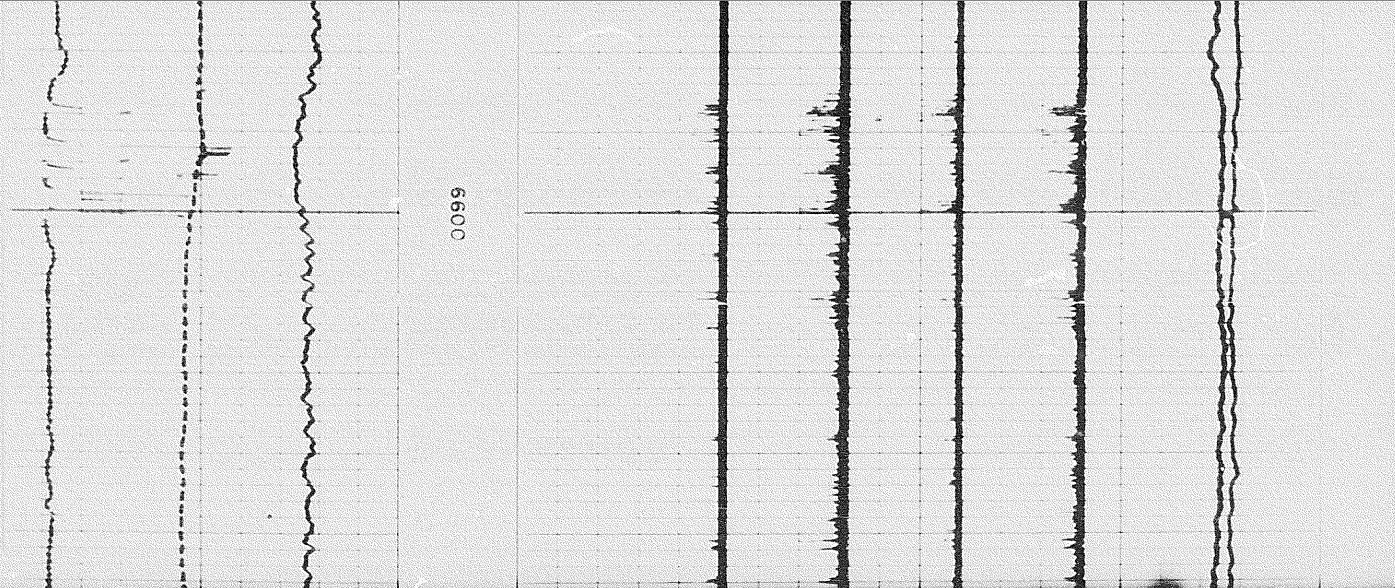

6600

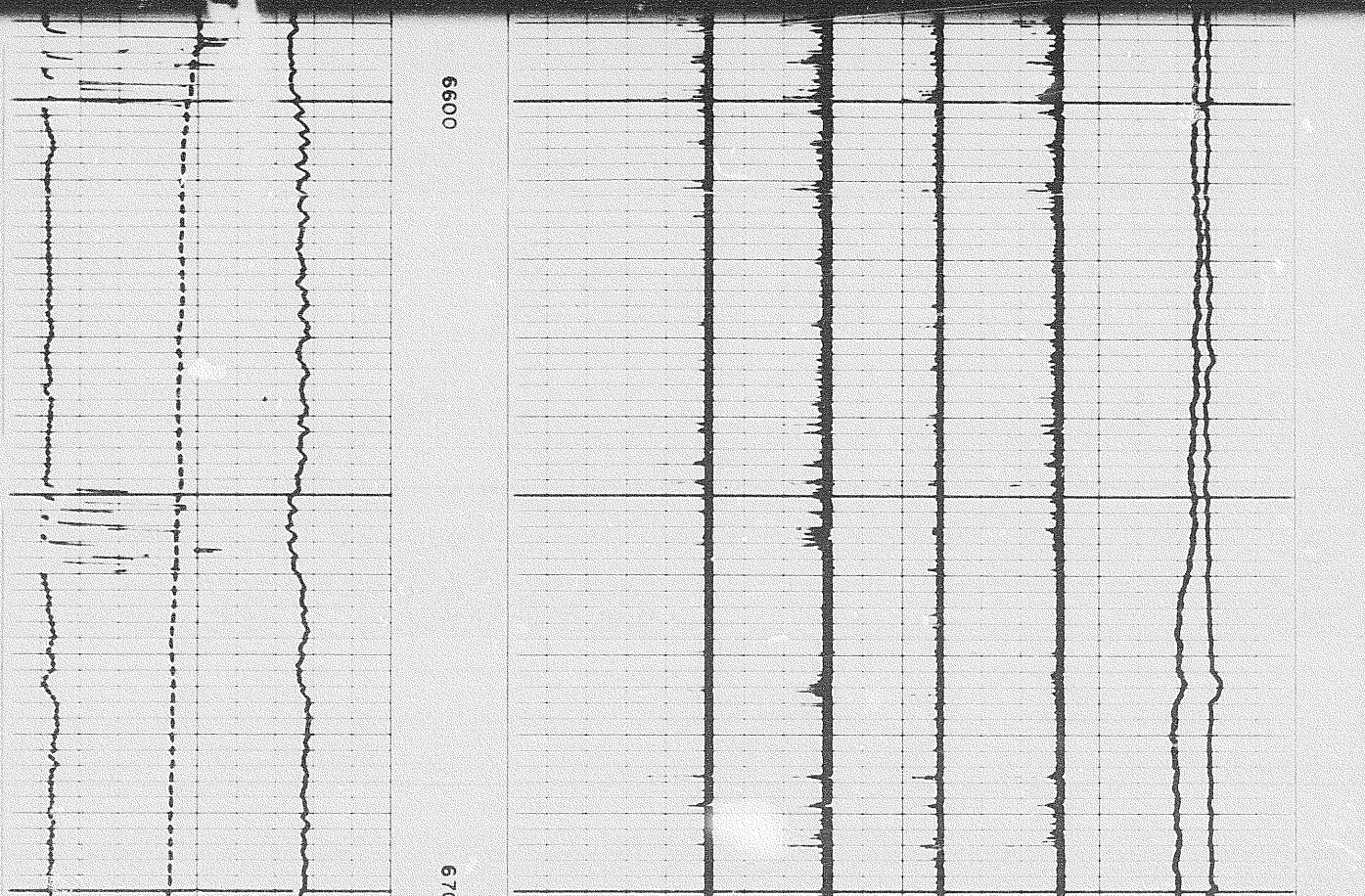

6700

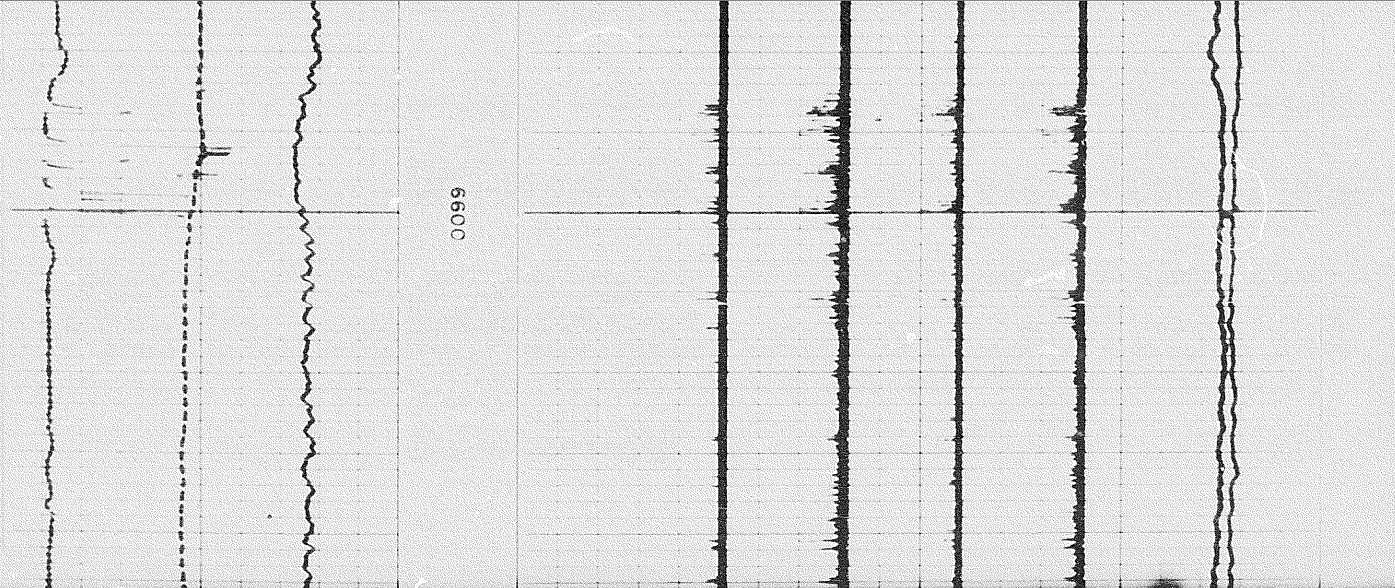

F011

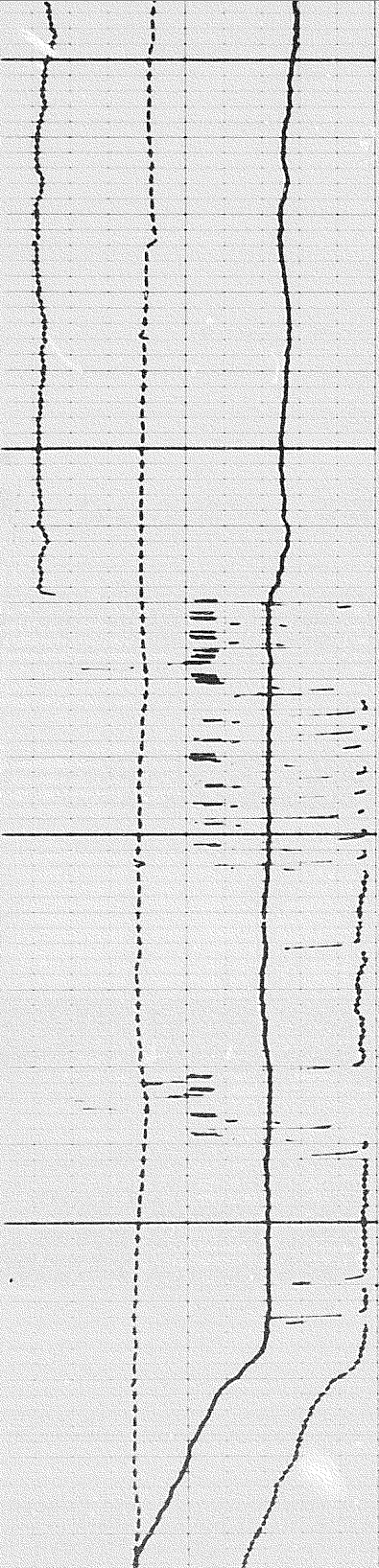

0059

0089

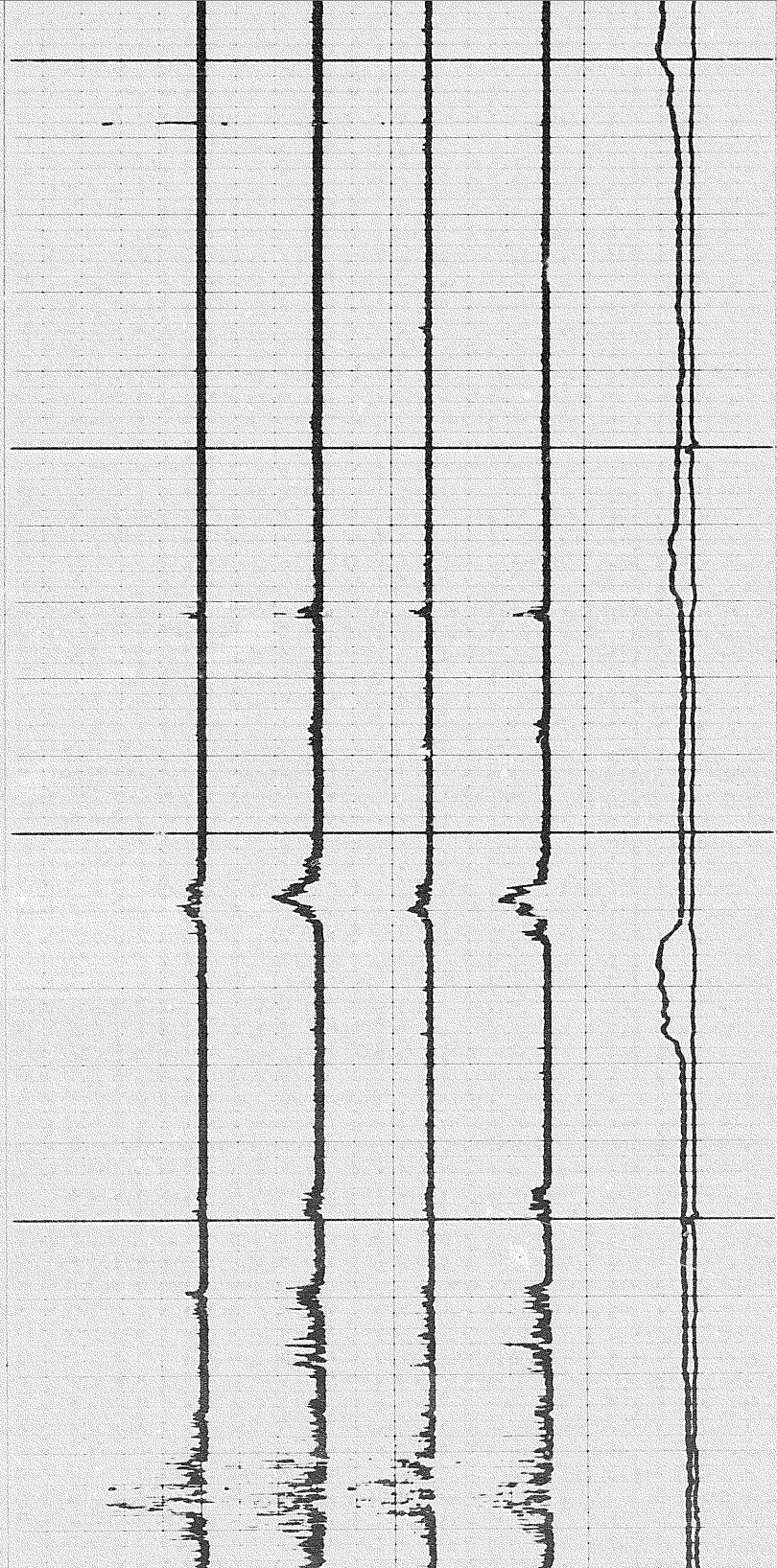

7:00

7:00

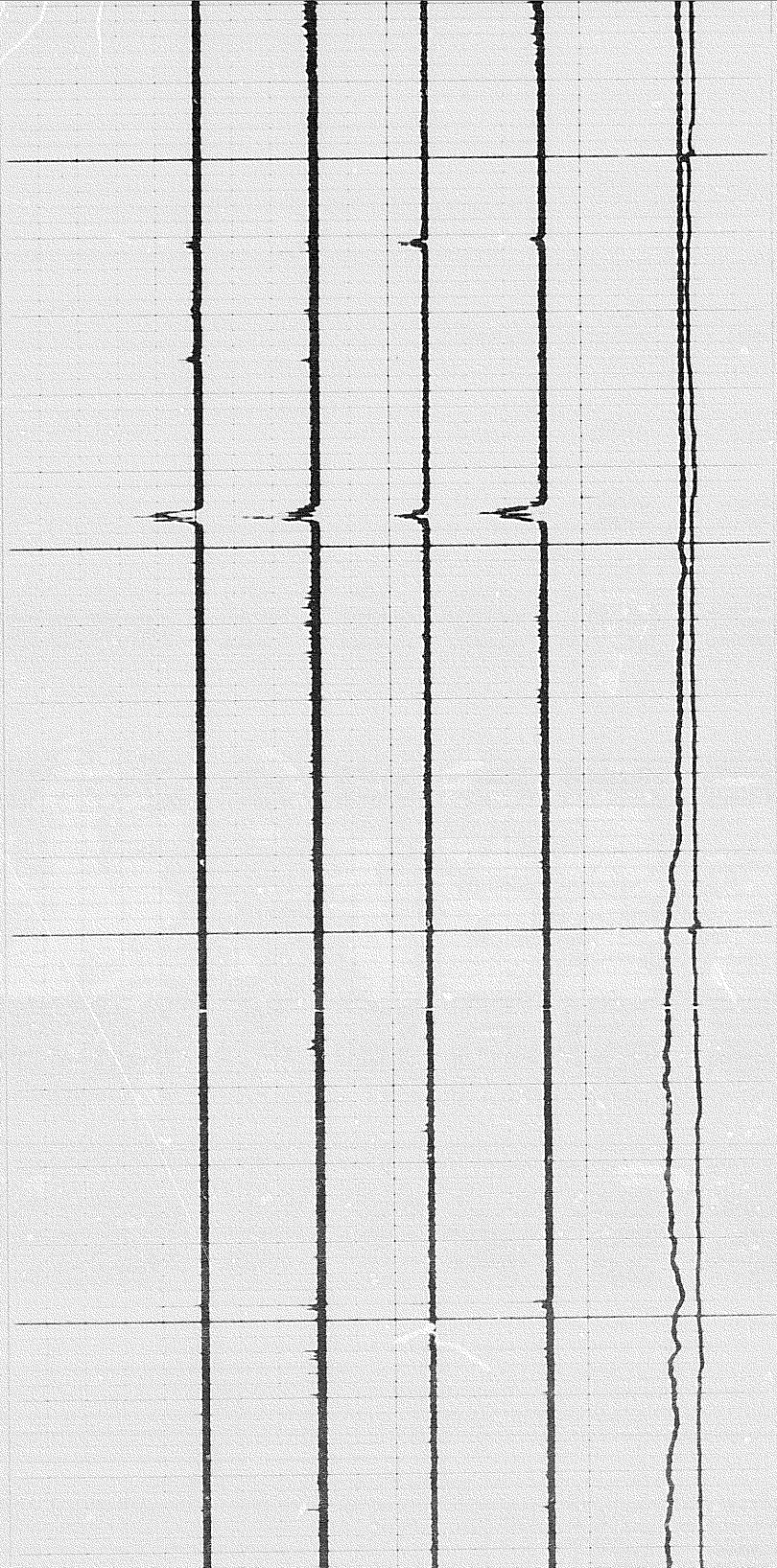
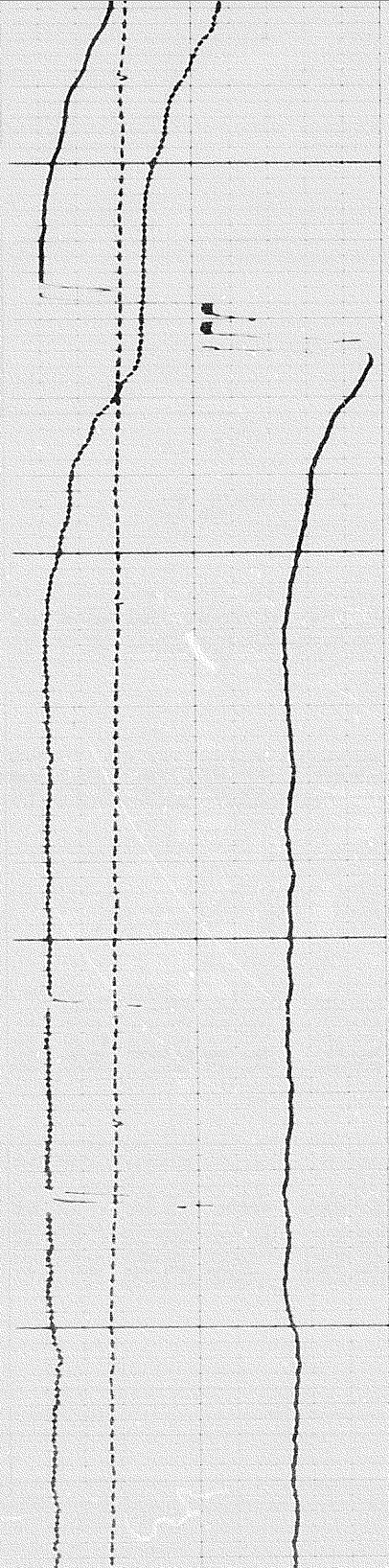

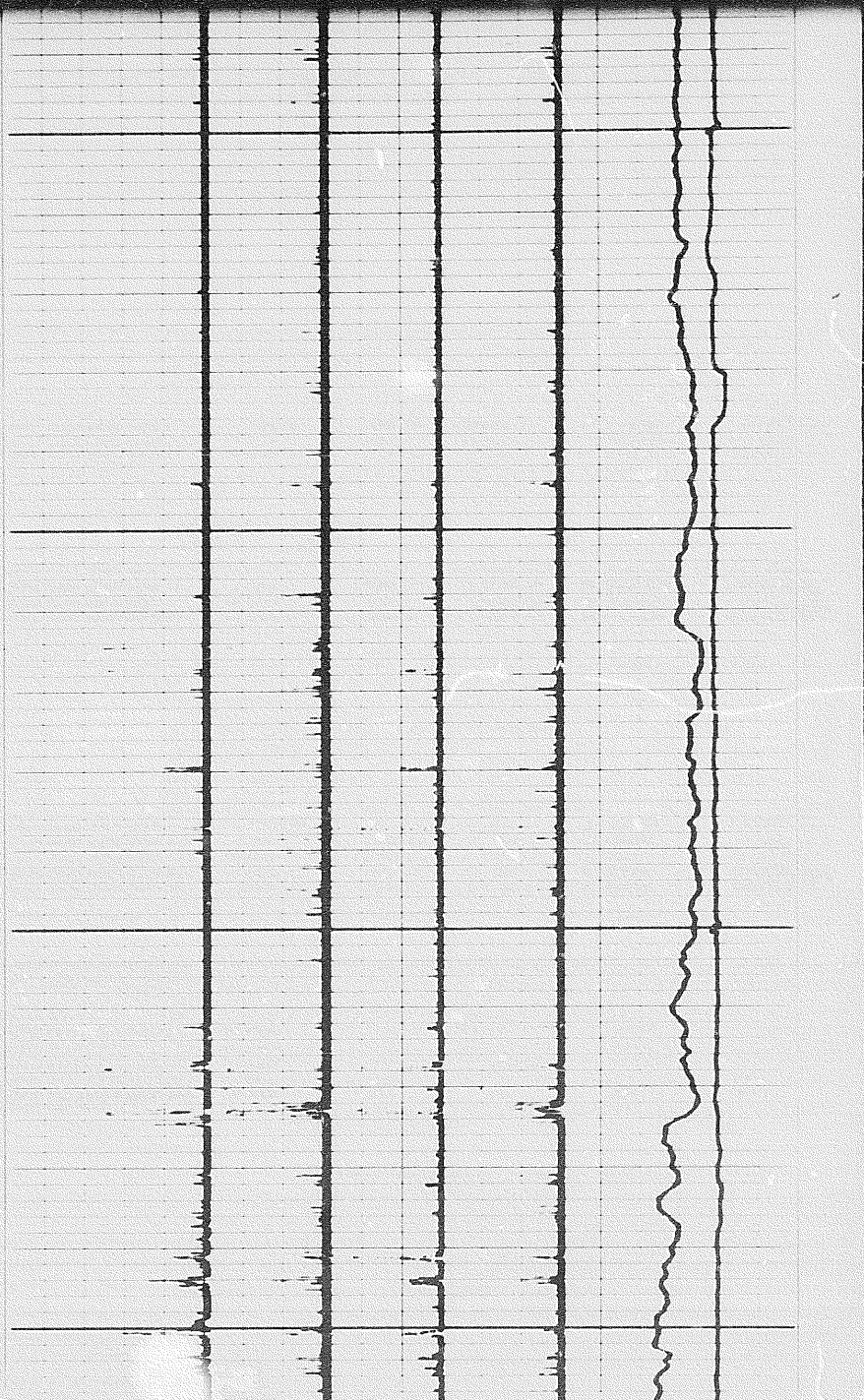

7 200

7 300

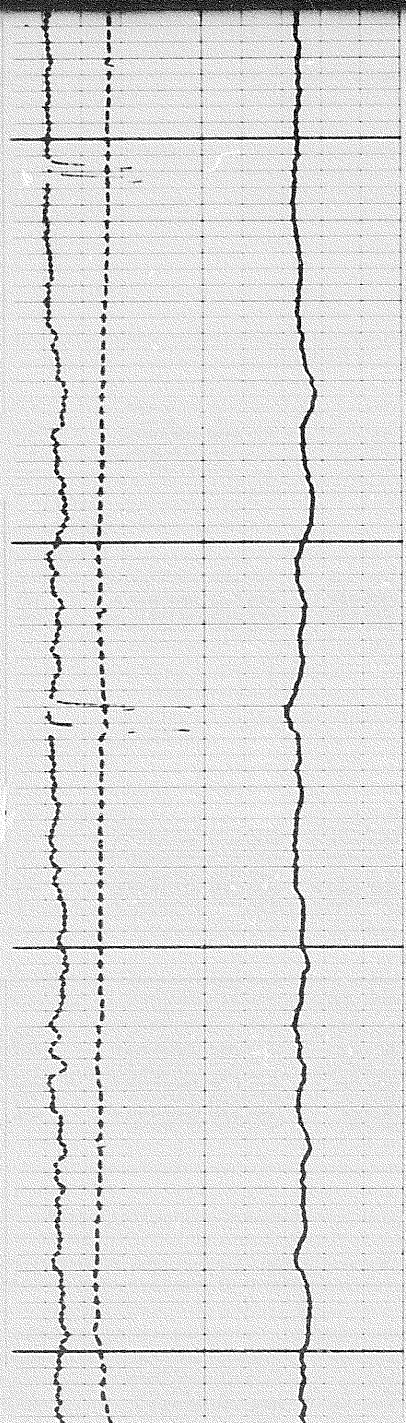

8

70

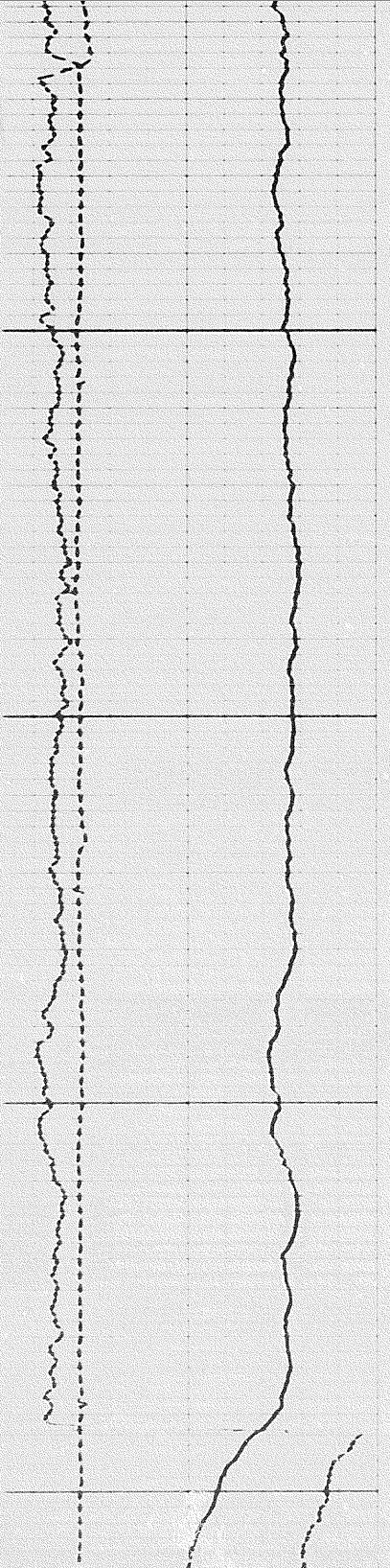

7500

7600

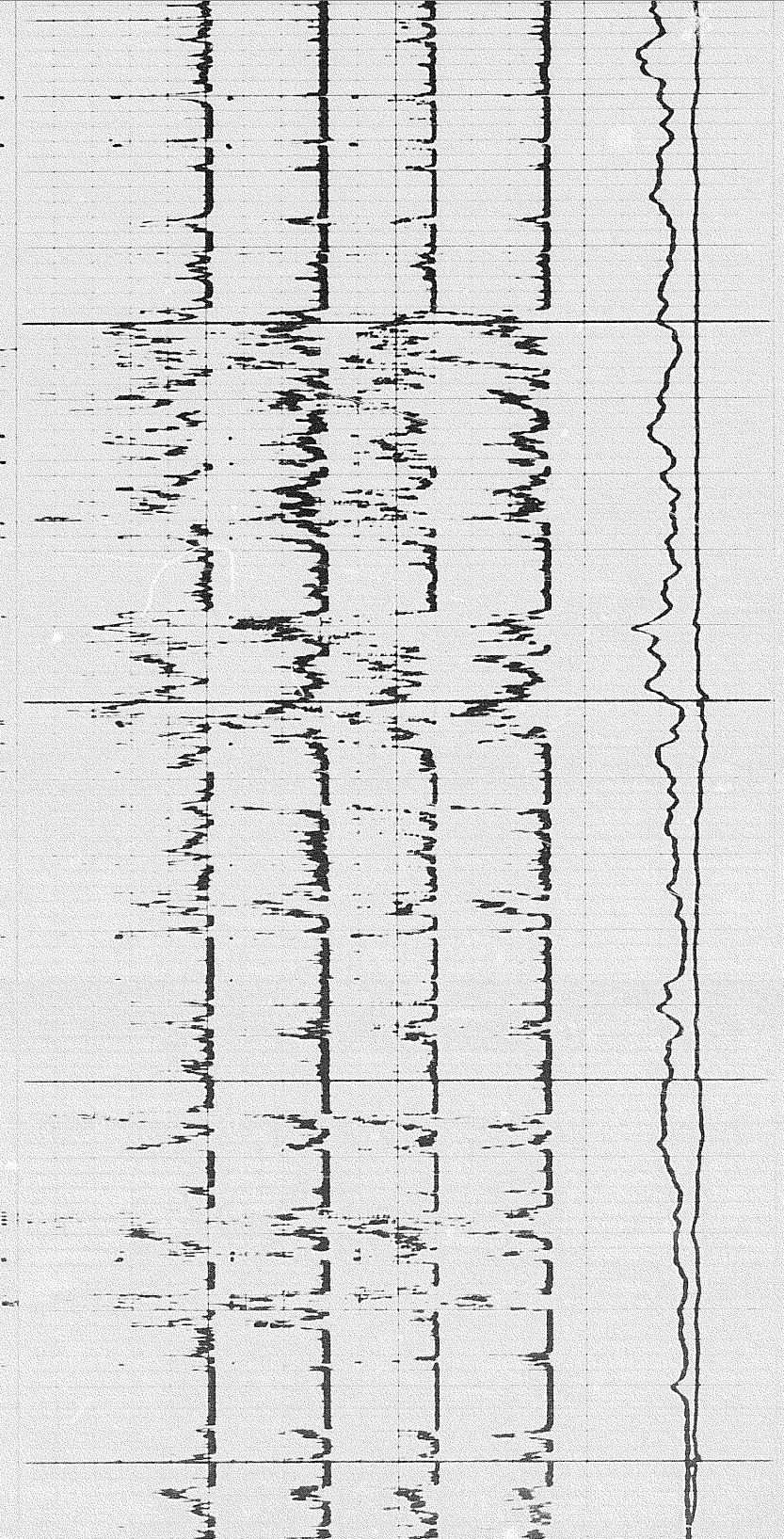



7700

7800

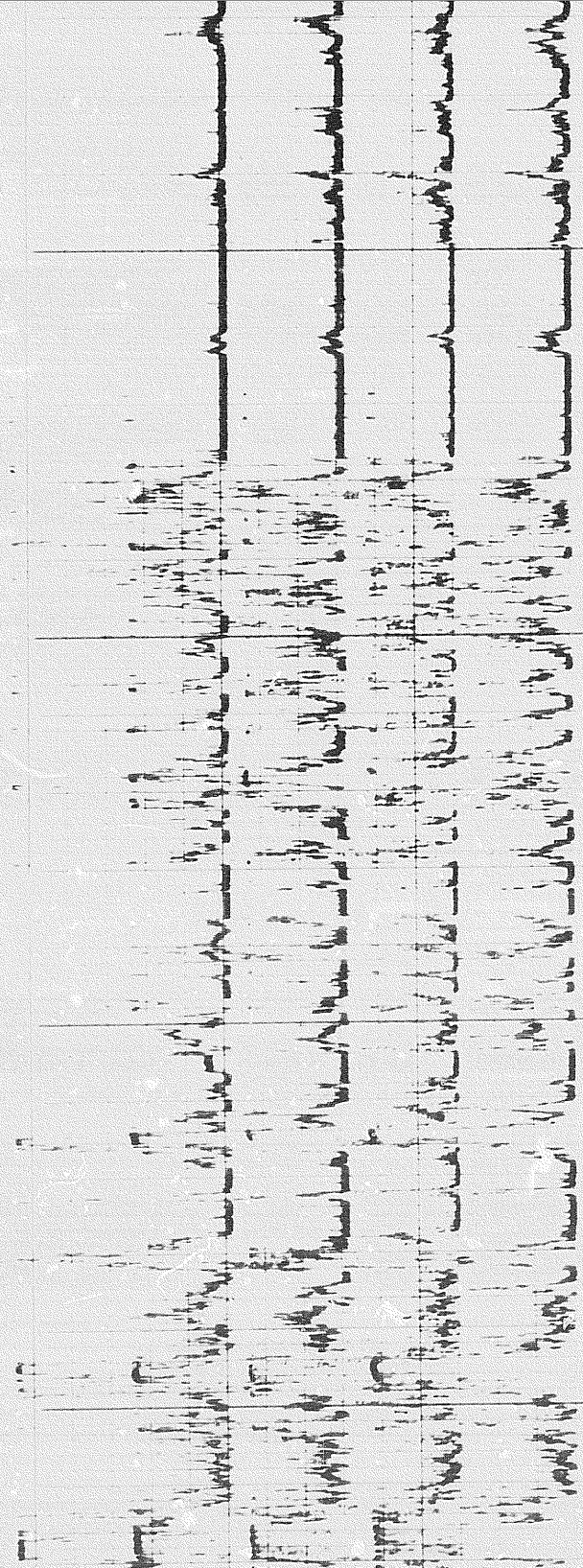

13



7900

8000

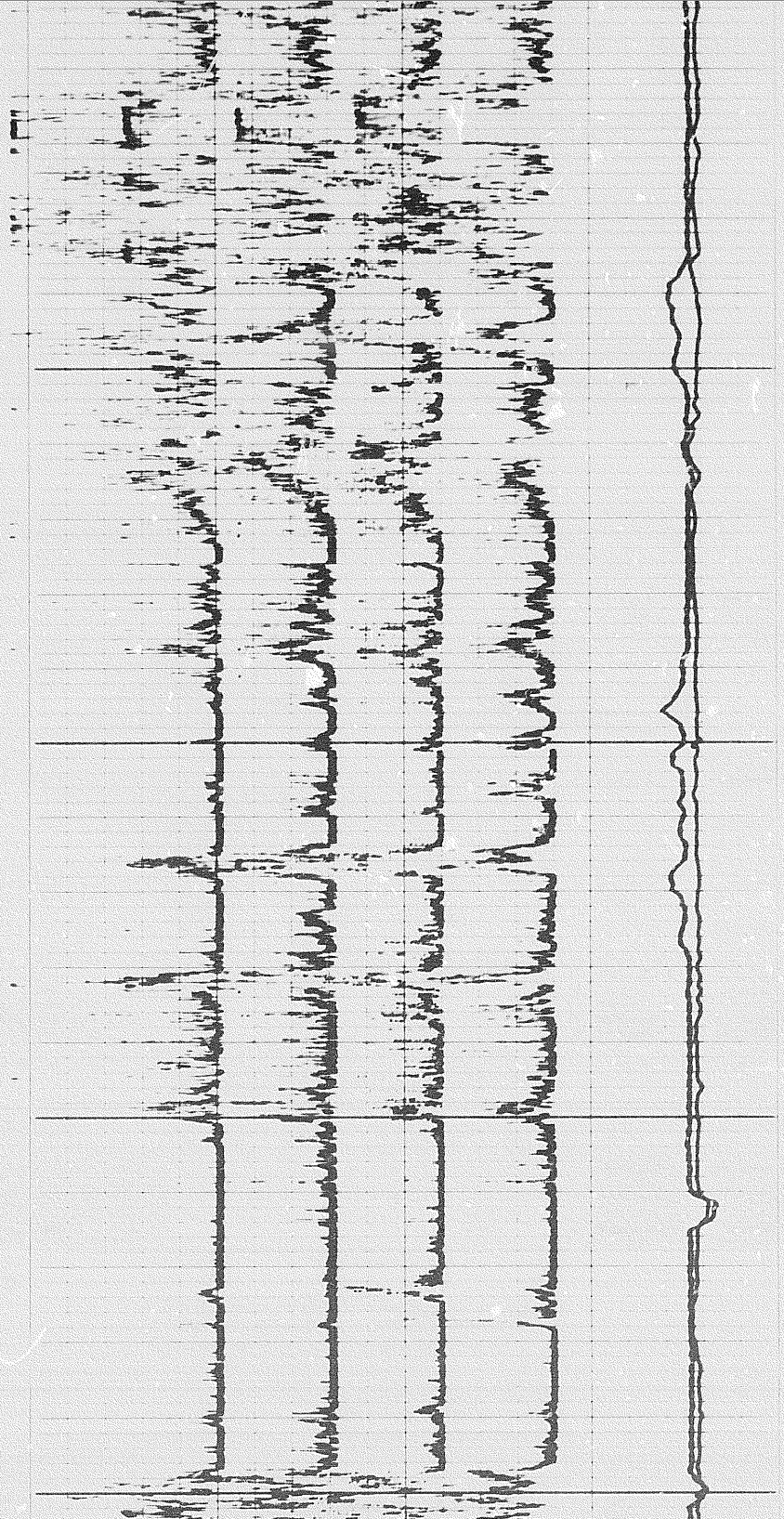

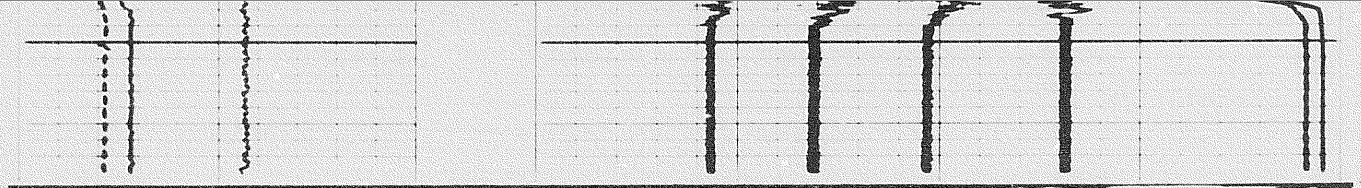

FILE 1

7700

7800

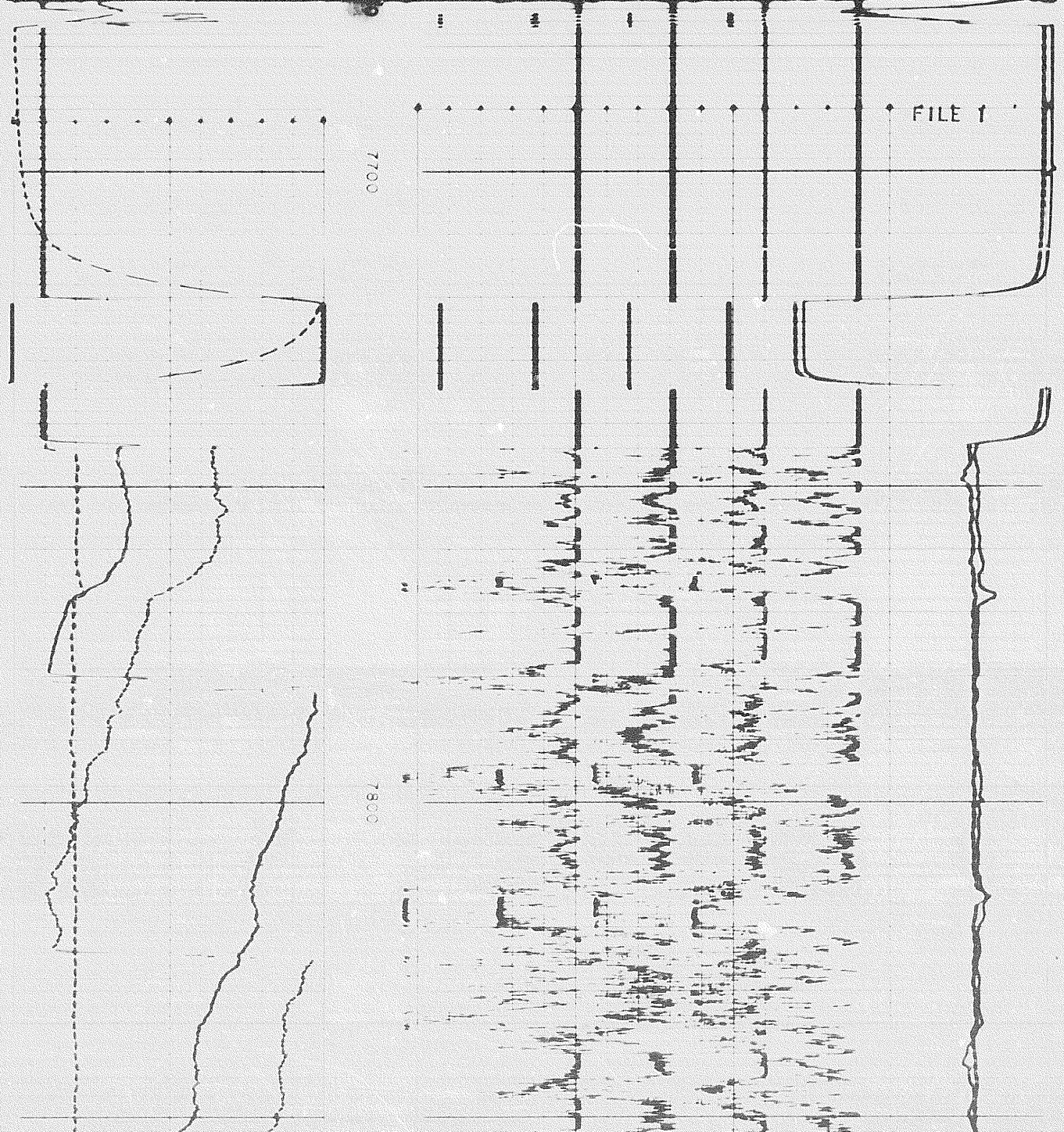



7900

8000

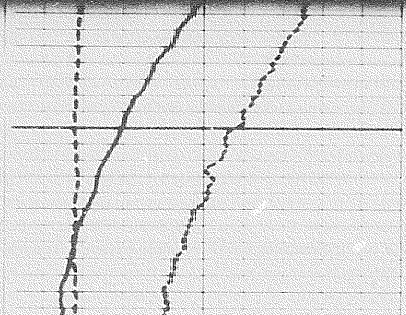
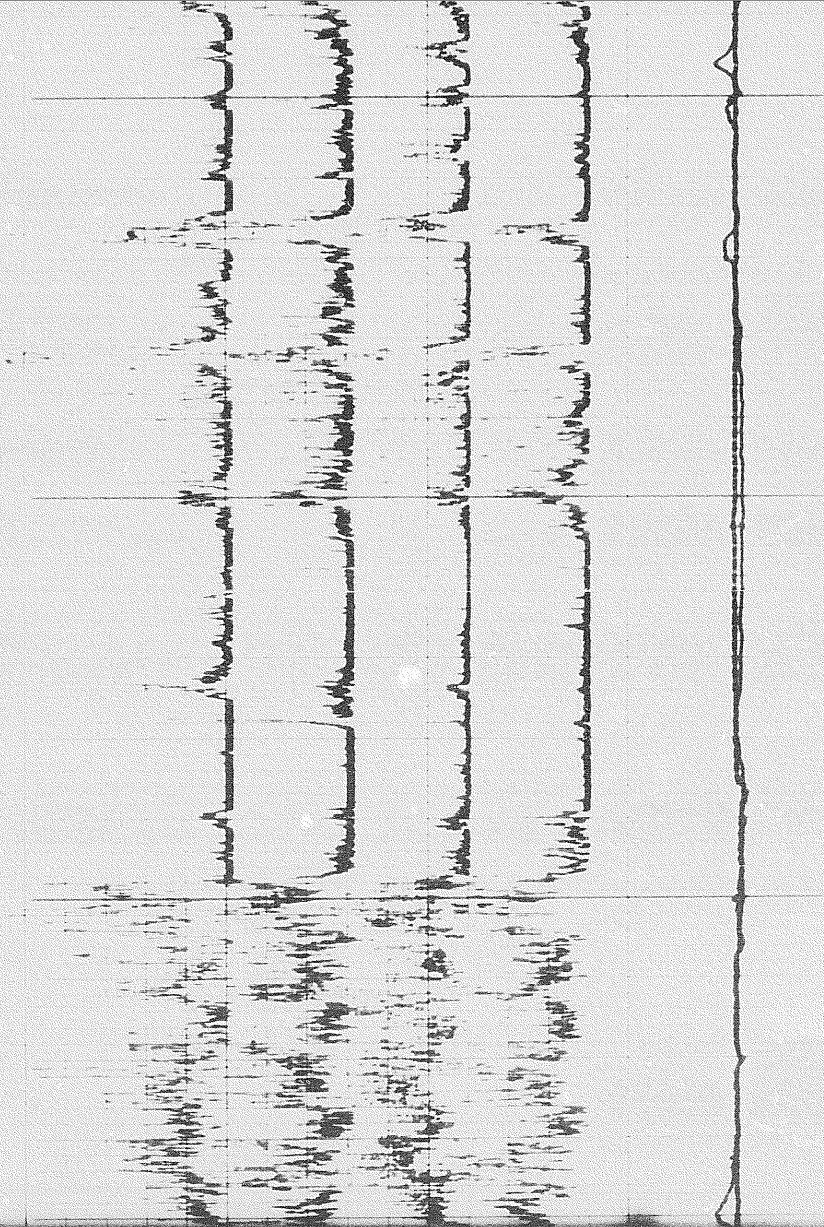

8000

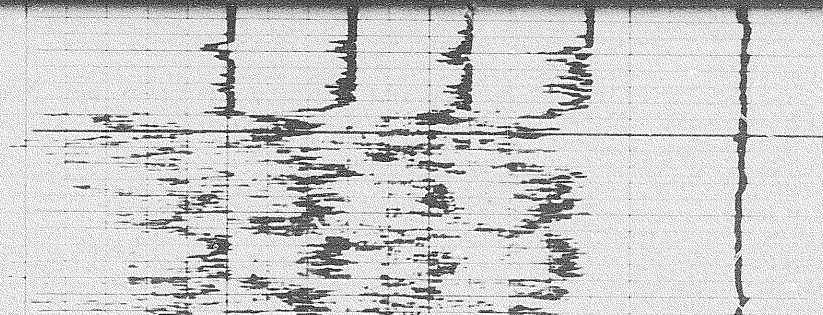

14 of

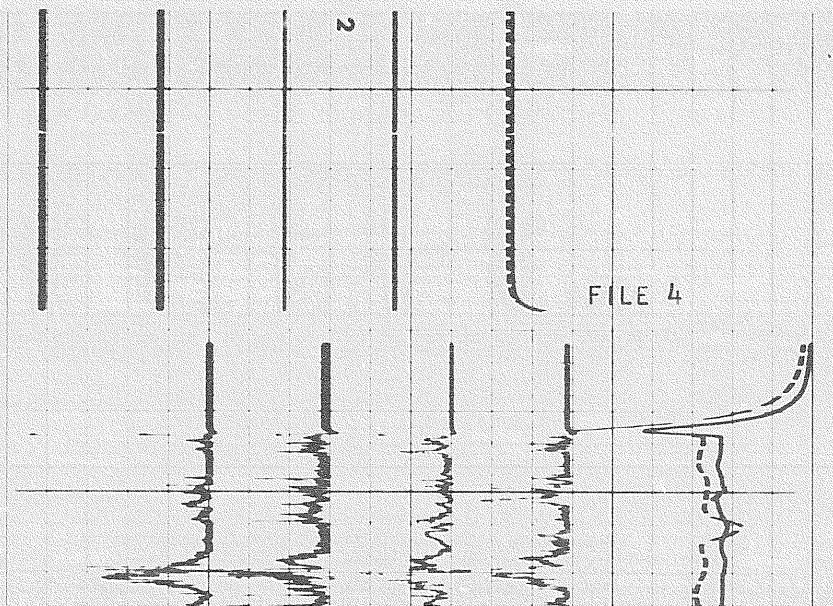
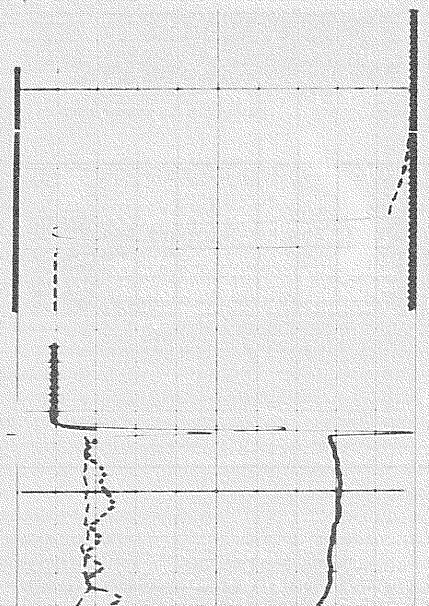
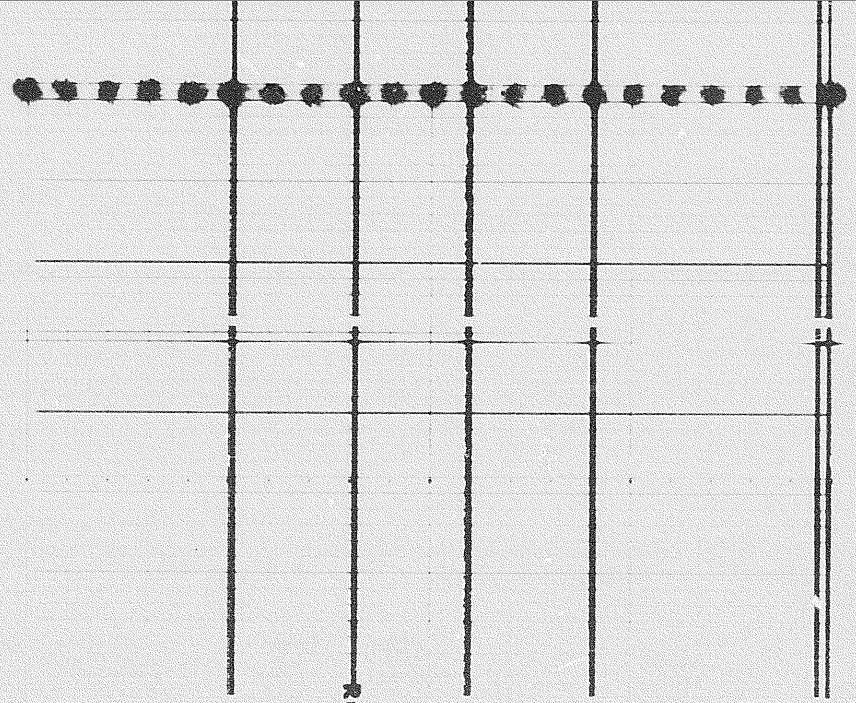
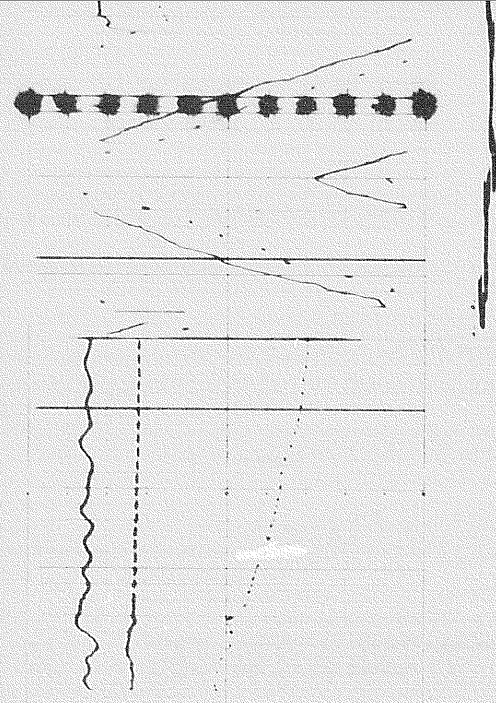

7900

FILE 4

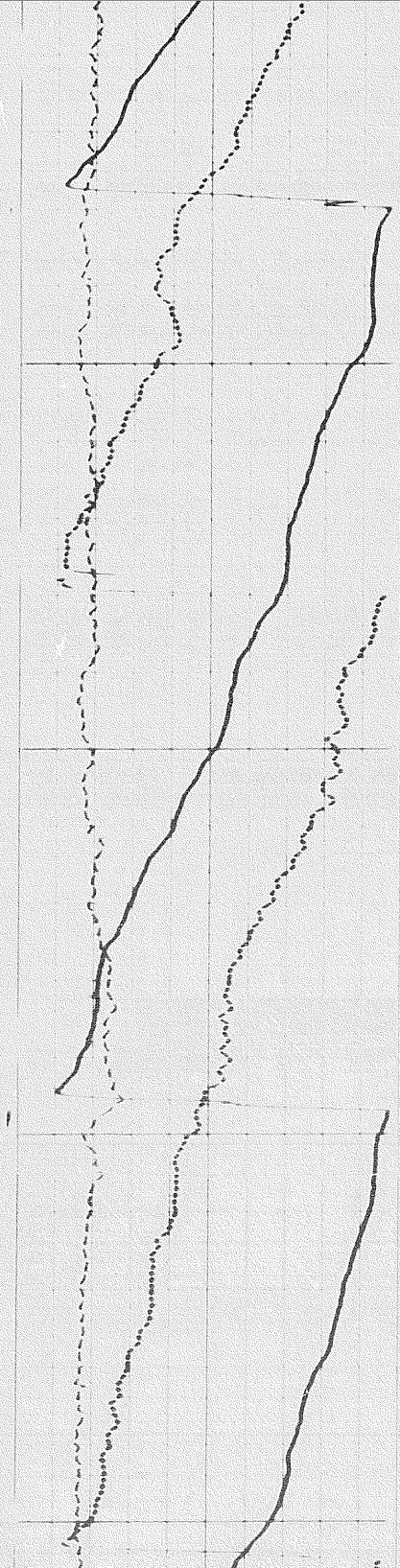

0008

8108

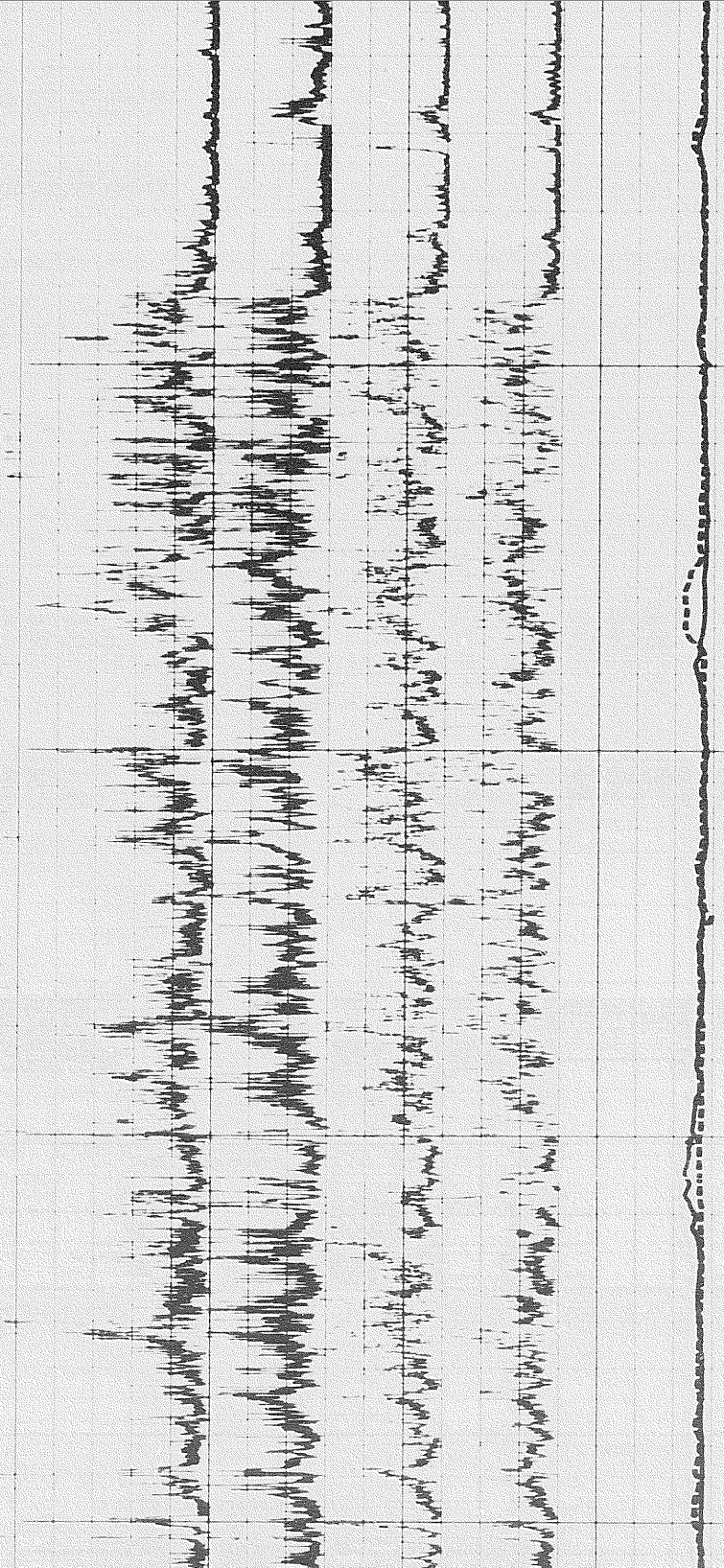

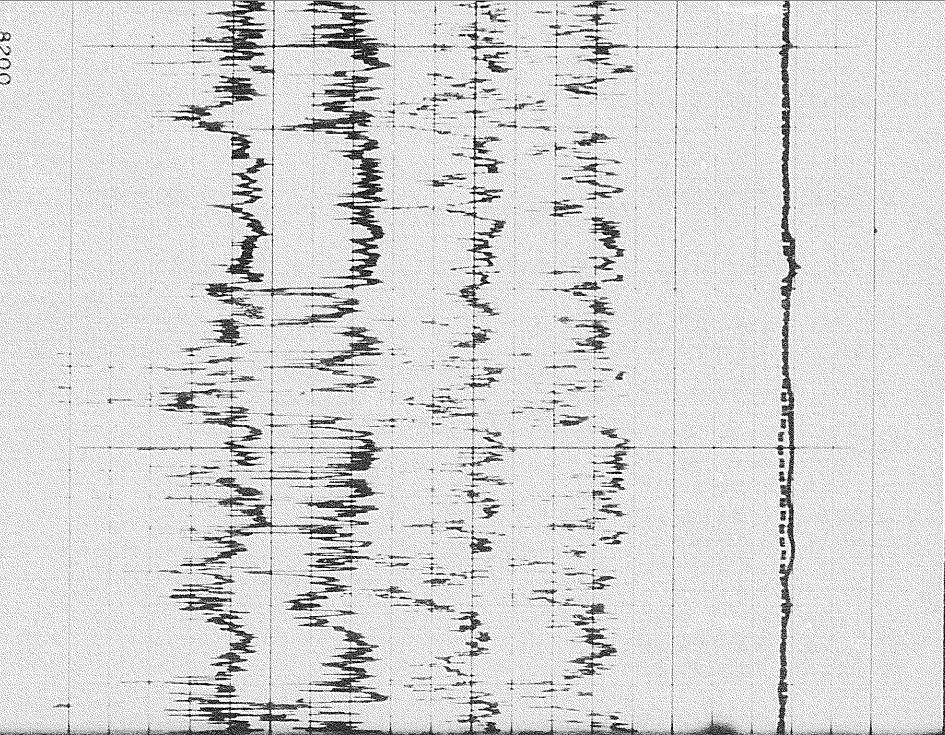

8200

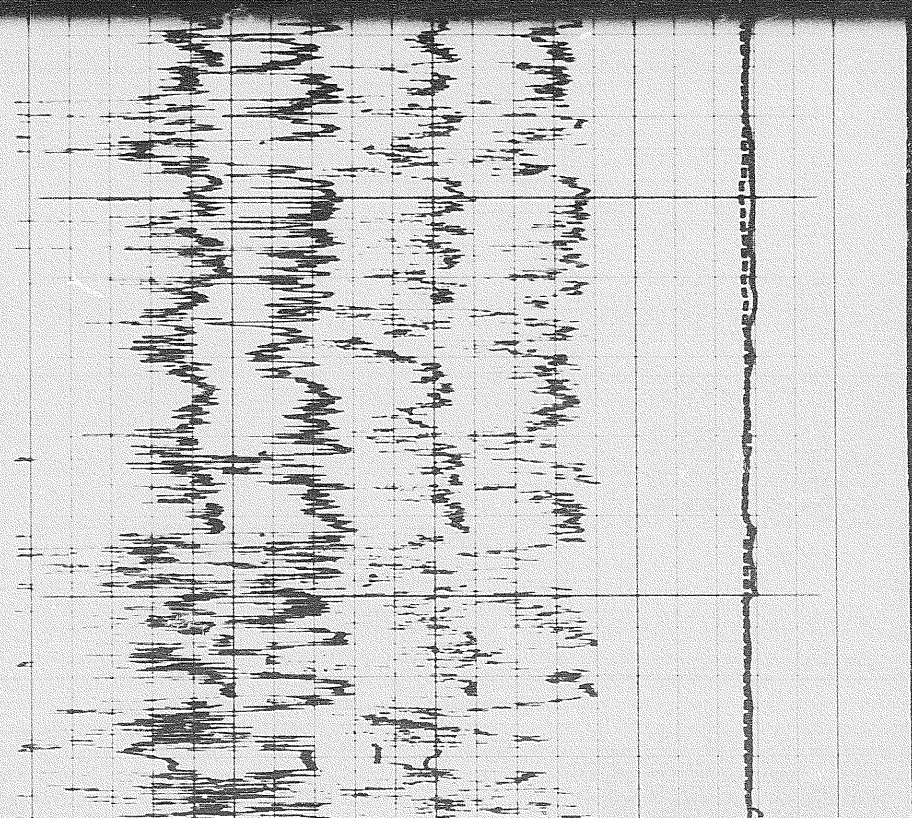
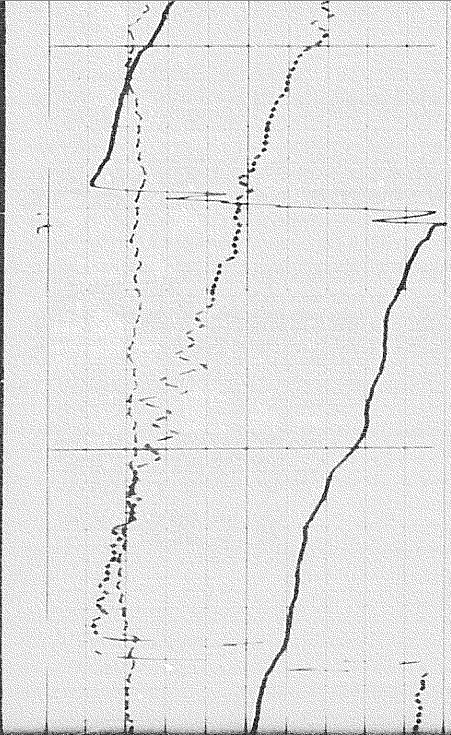

8300

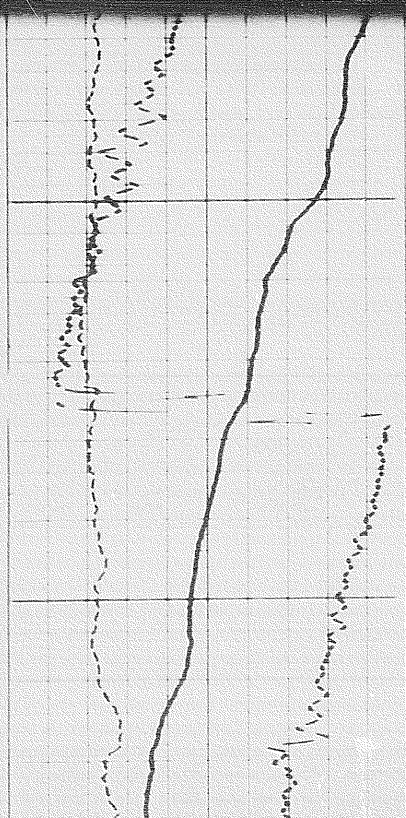

1507

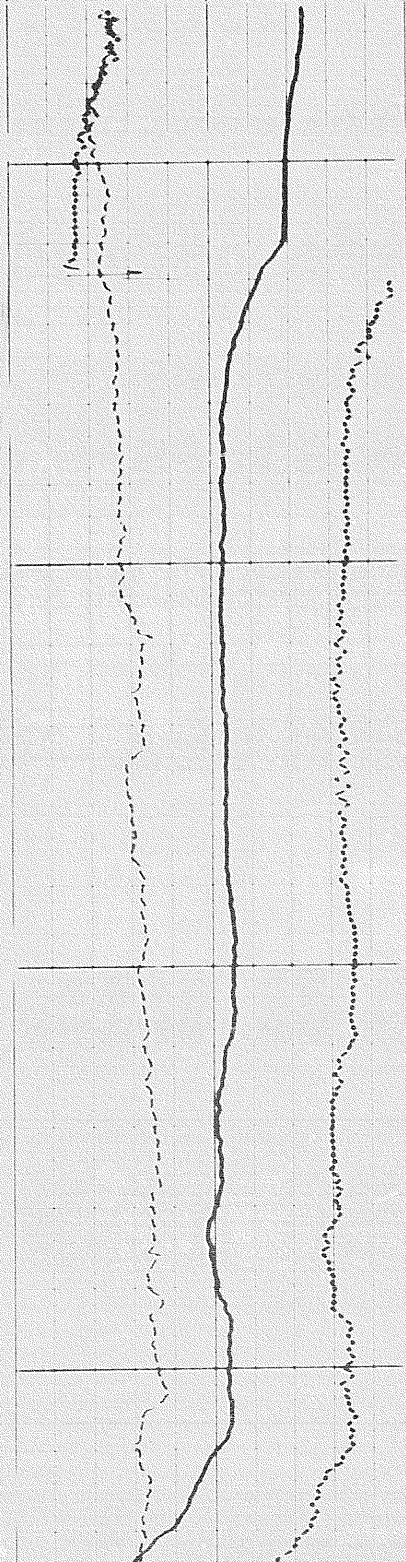

8400

8500

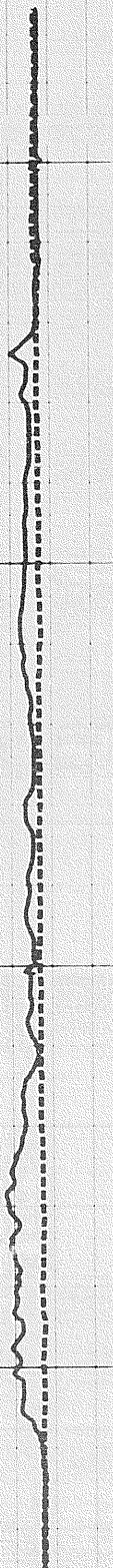
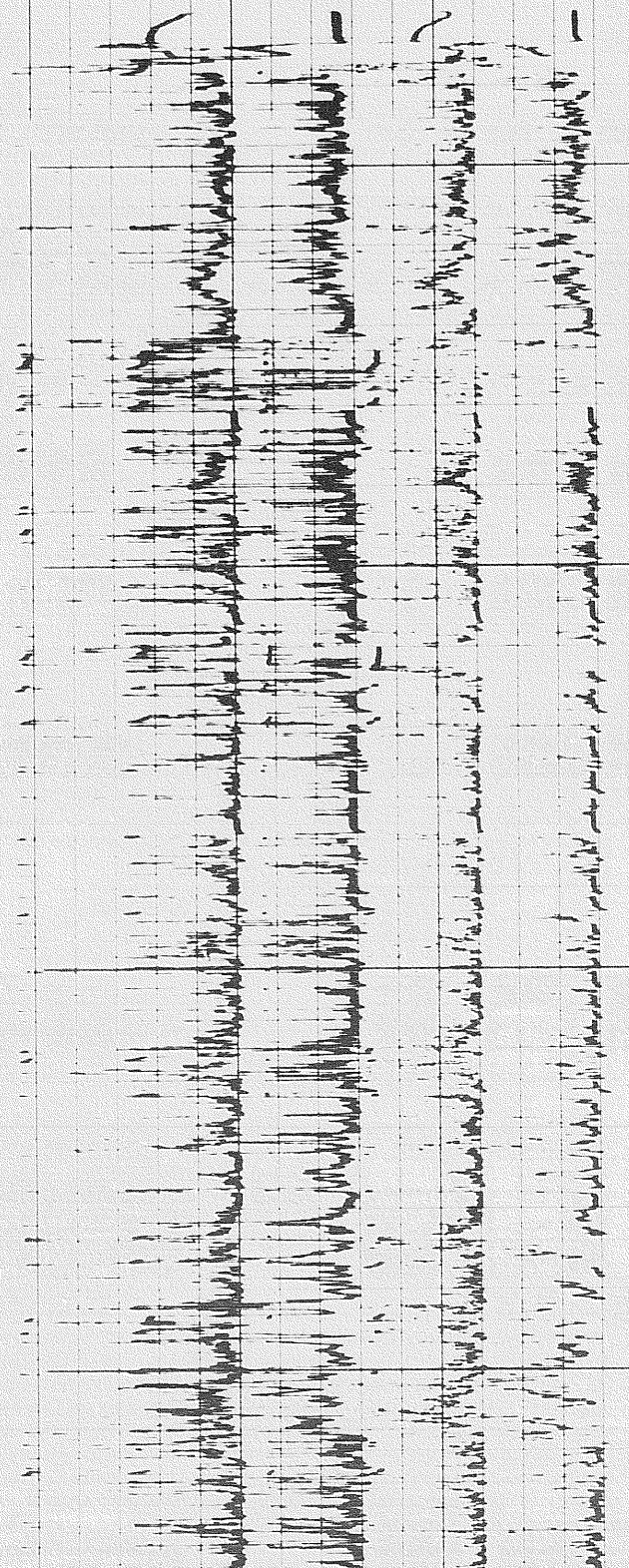

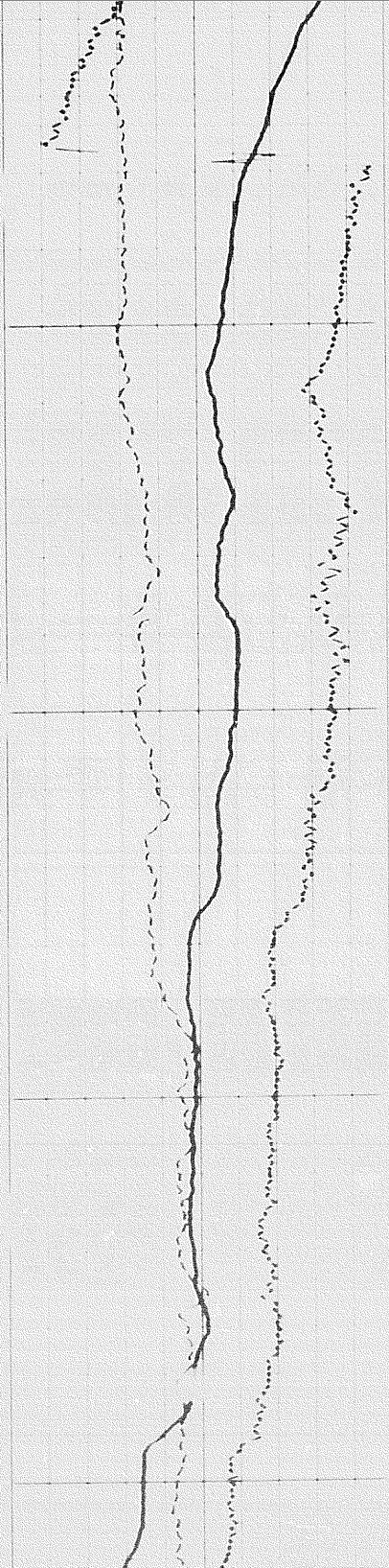

8700

8800

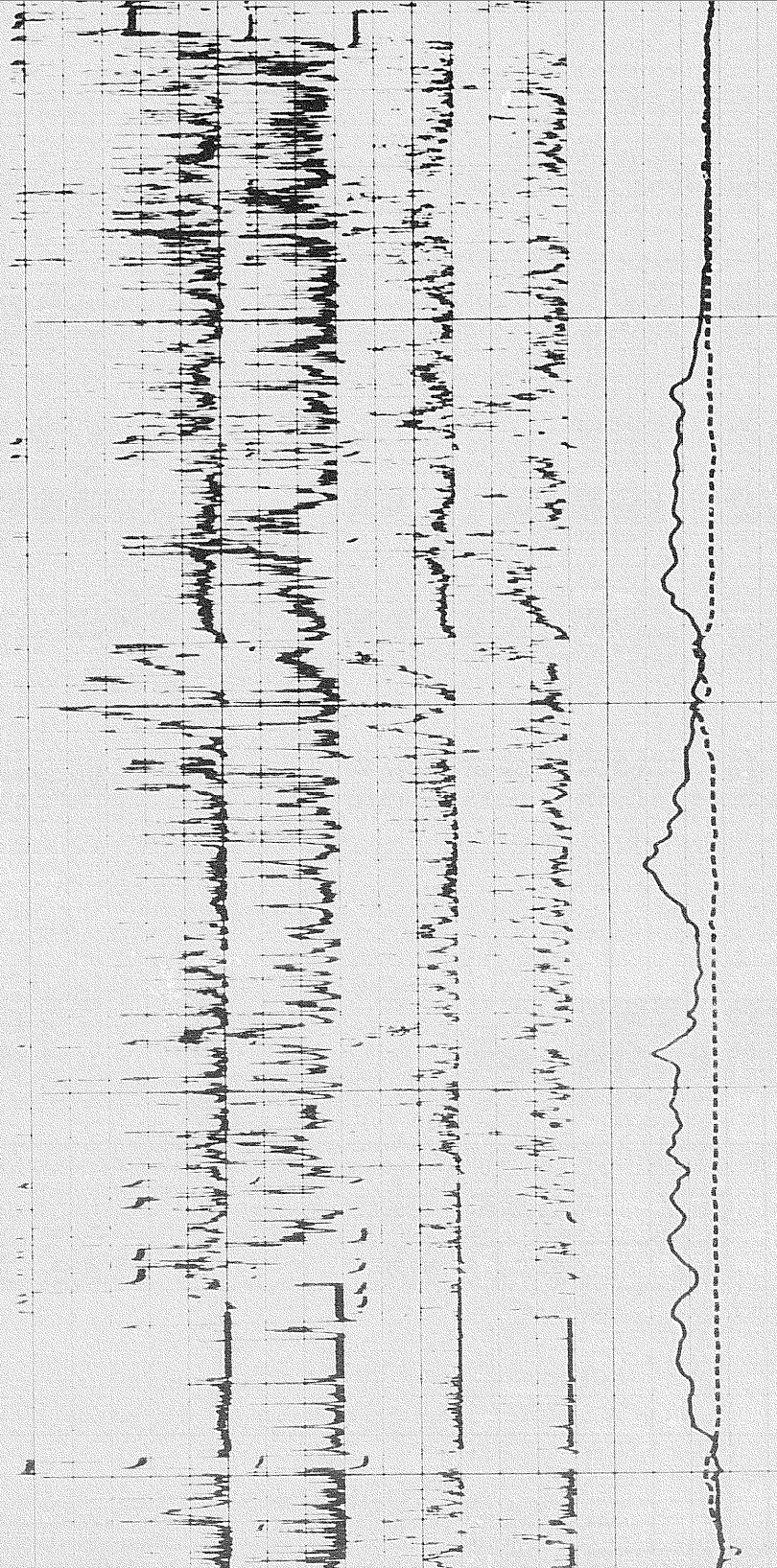

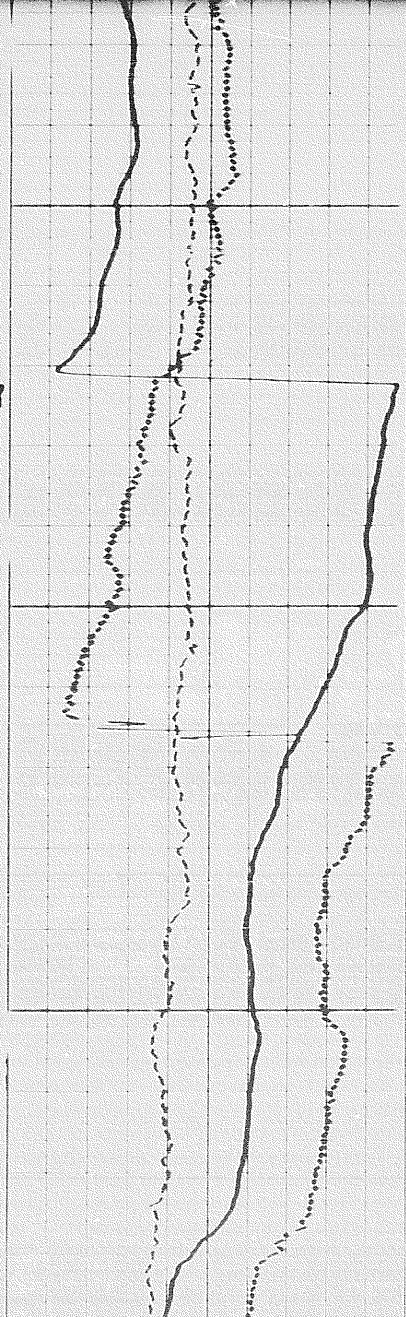

0068

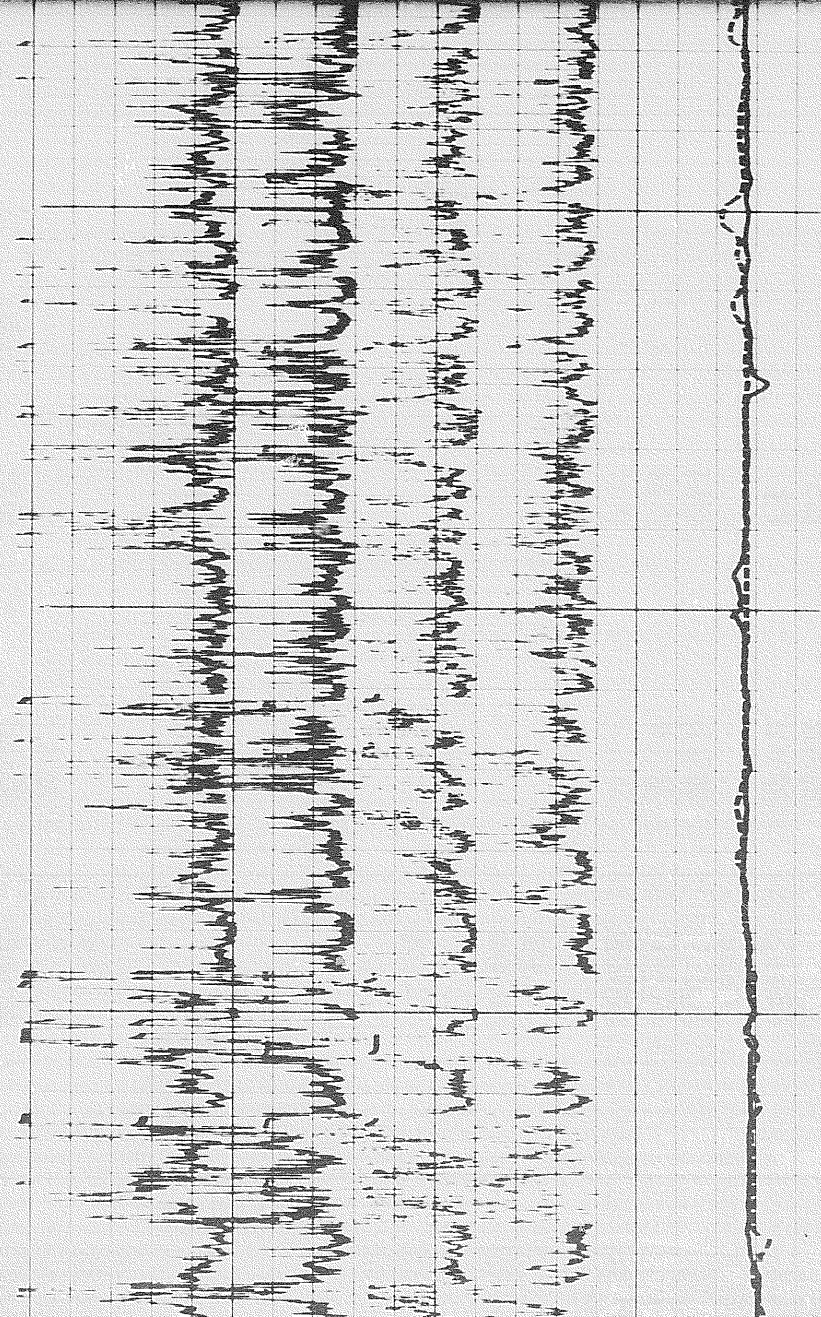

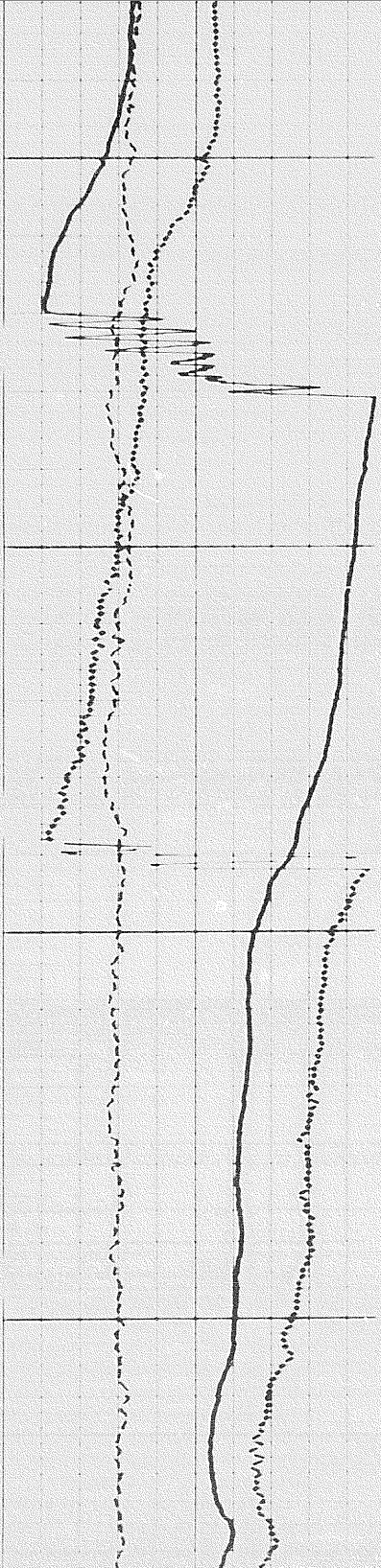

9100

9200

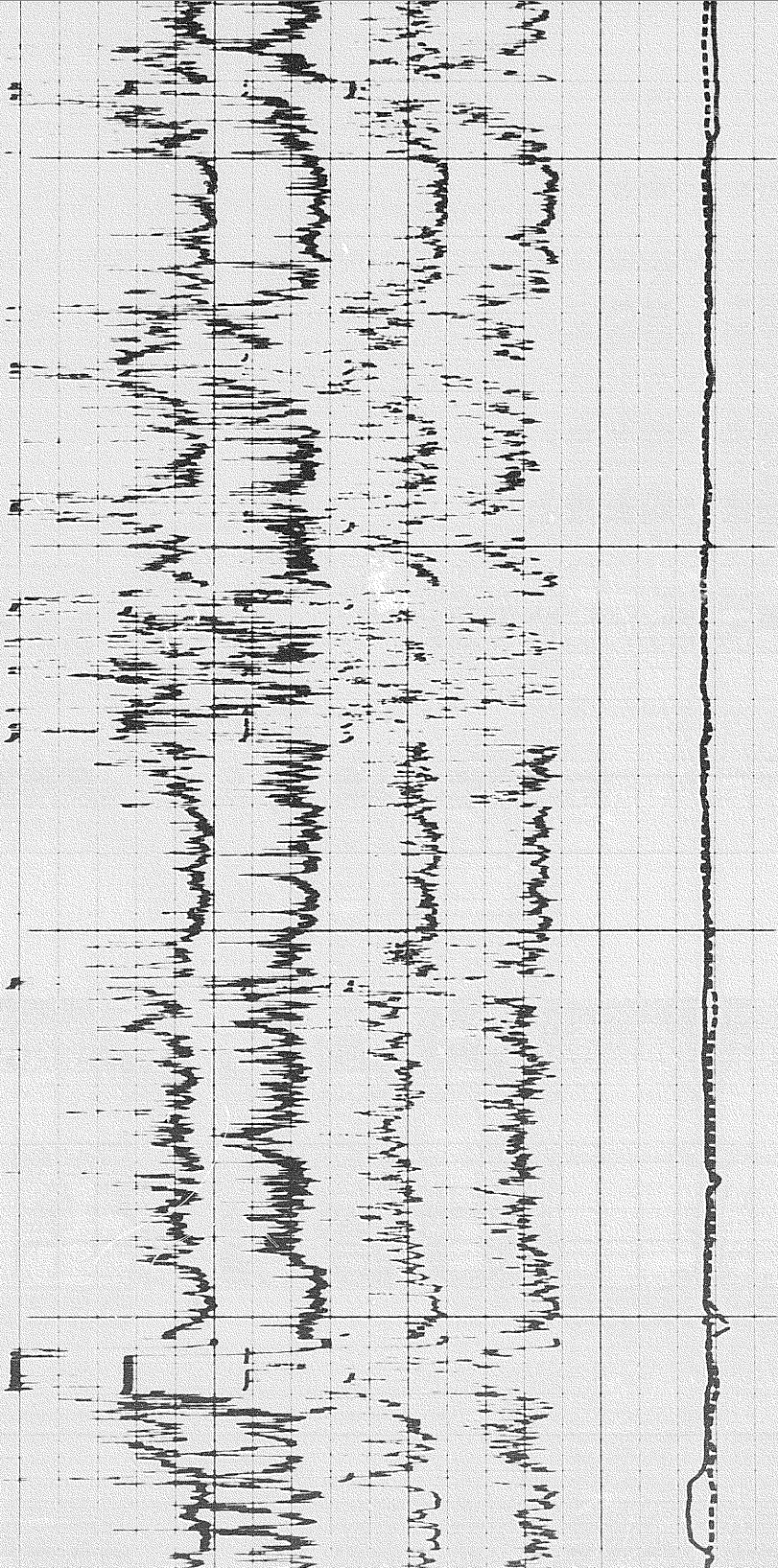

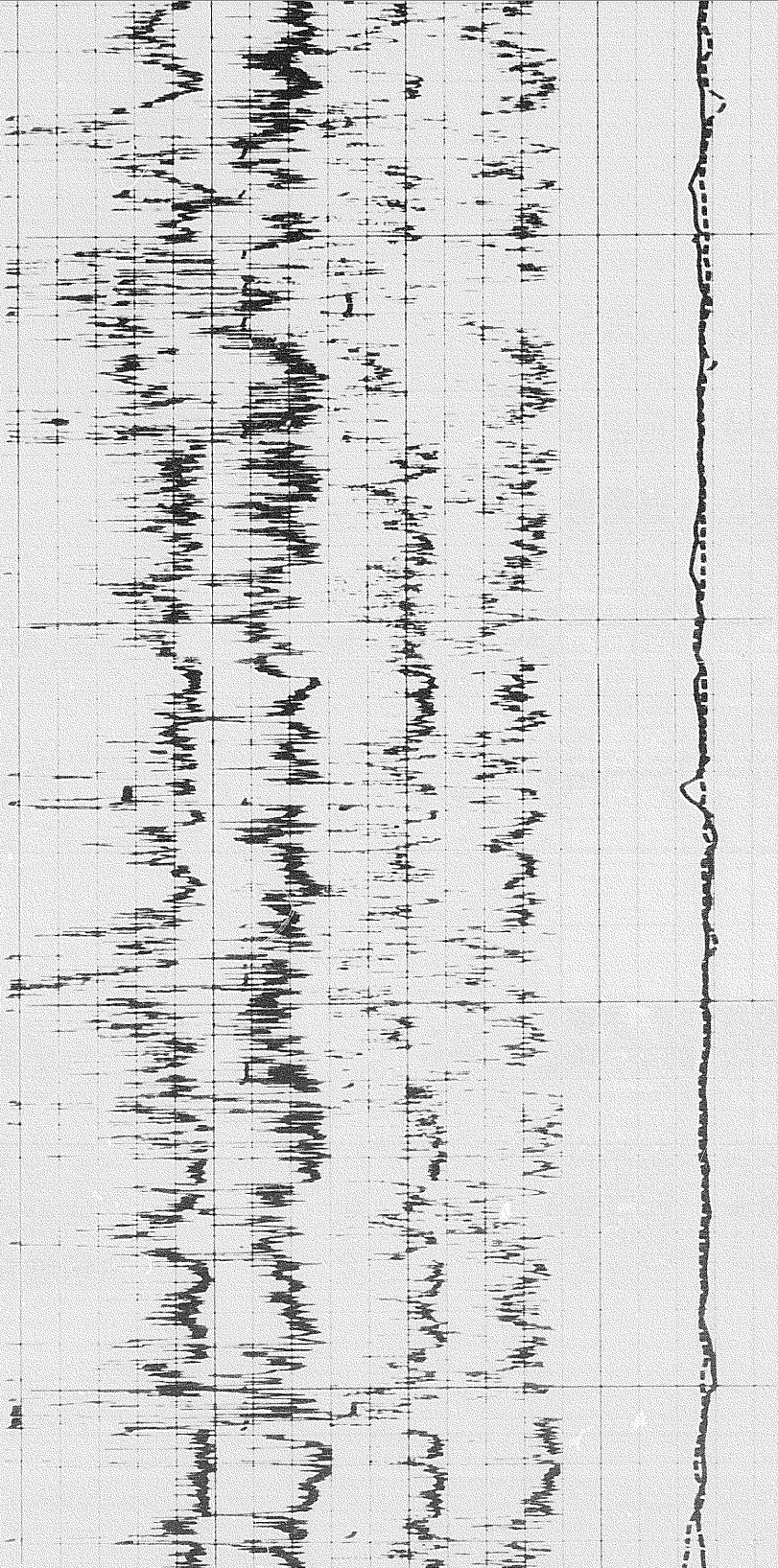

9300

9400

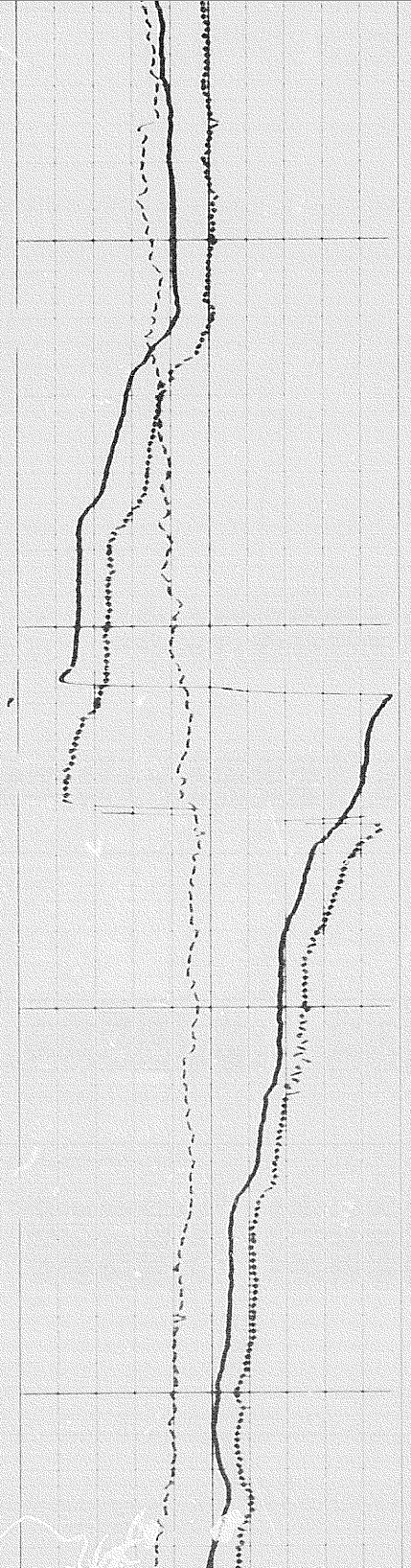

14

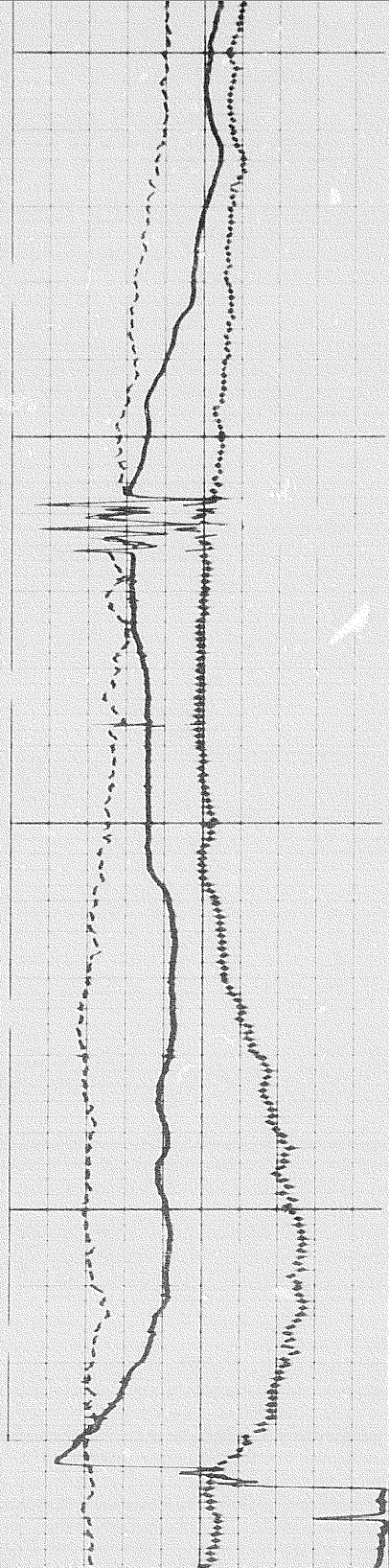

0096

9500

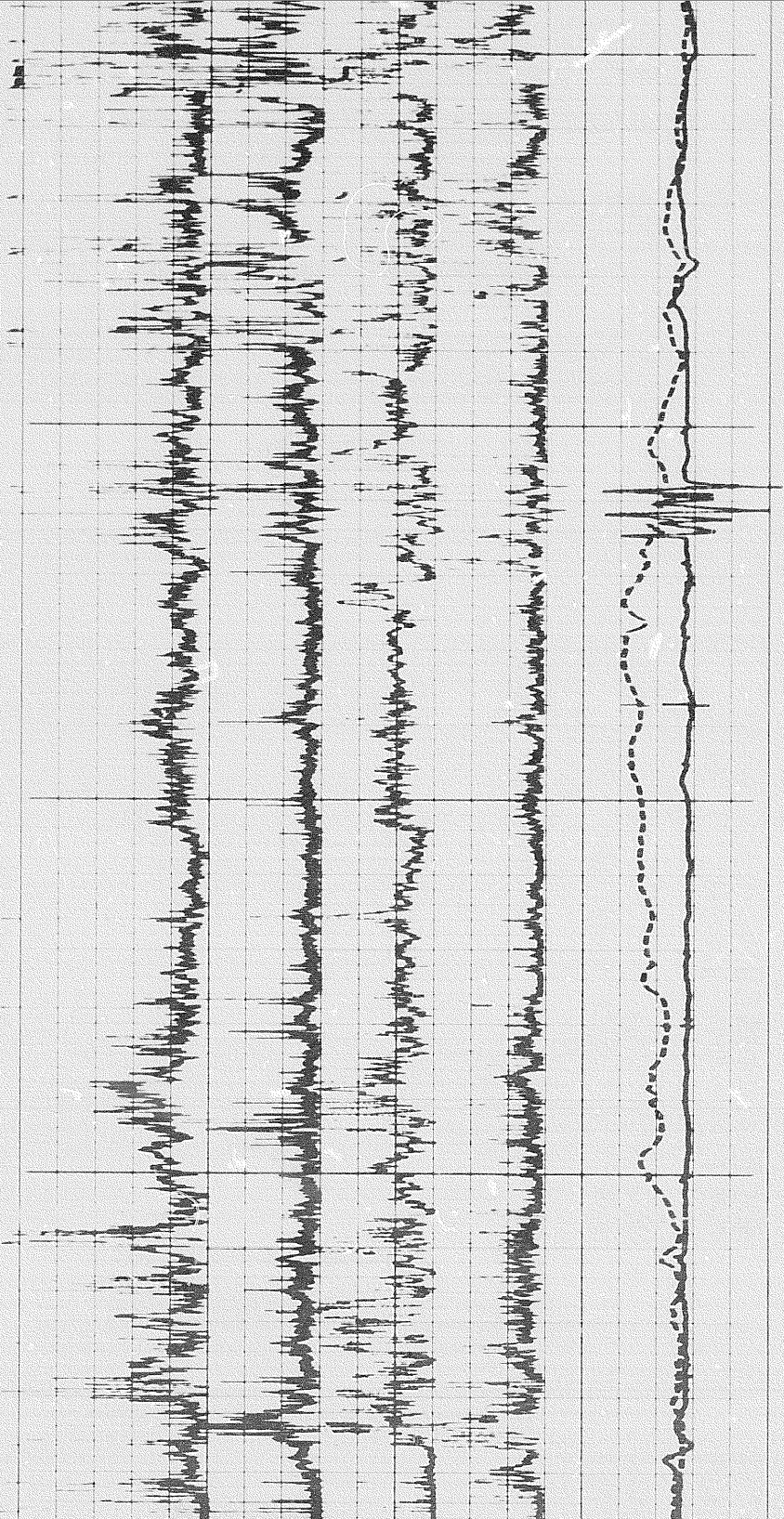

18

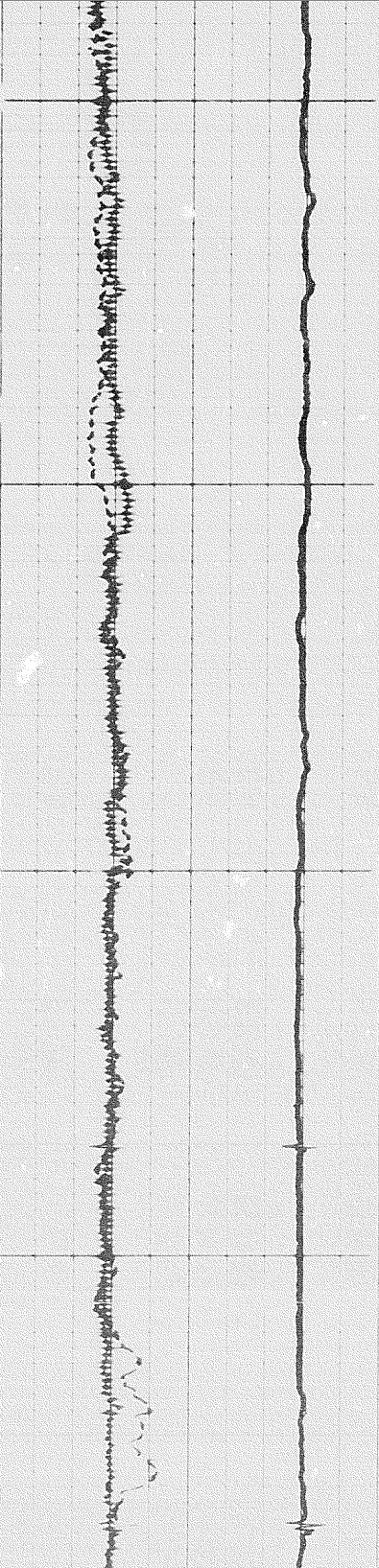

9700

9800

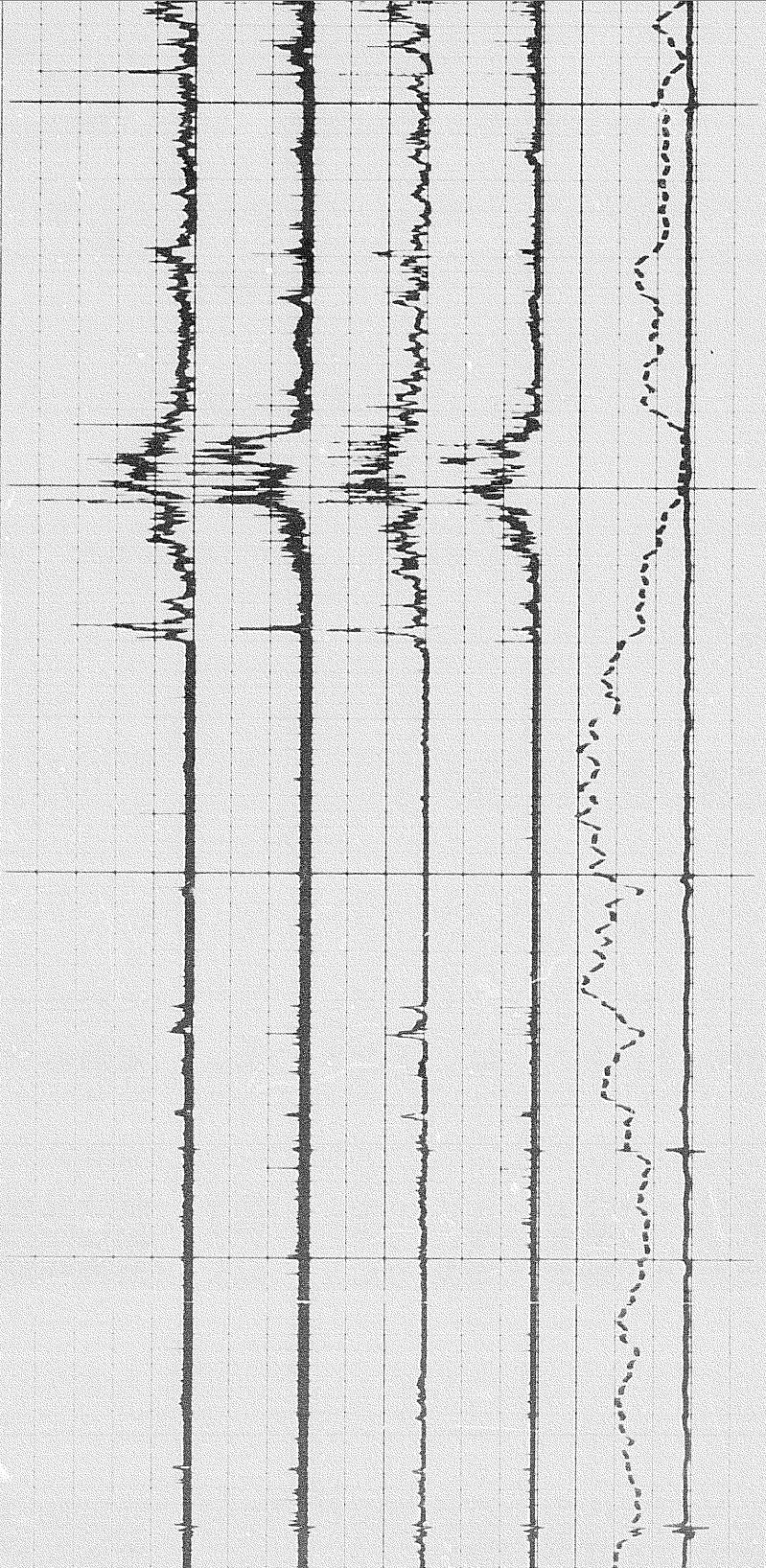

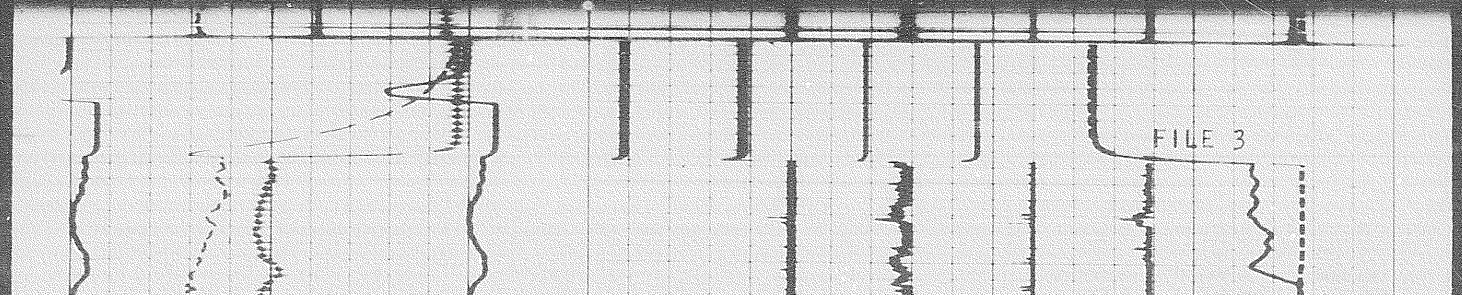
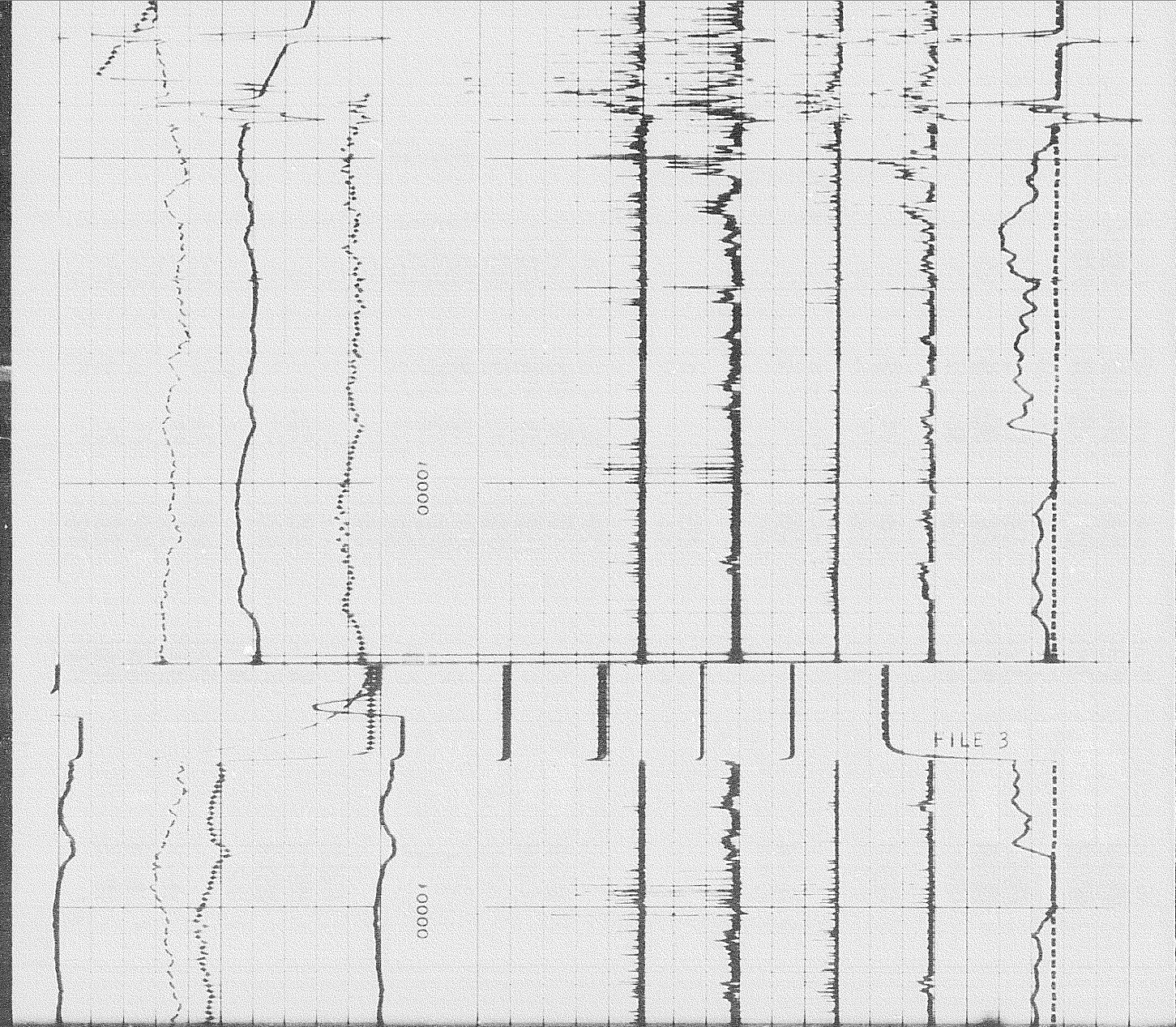

1804

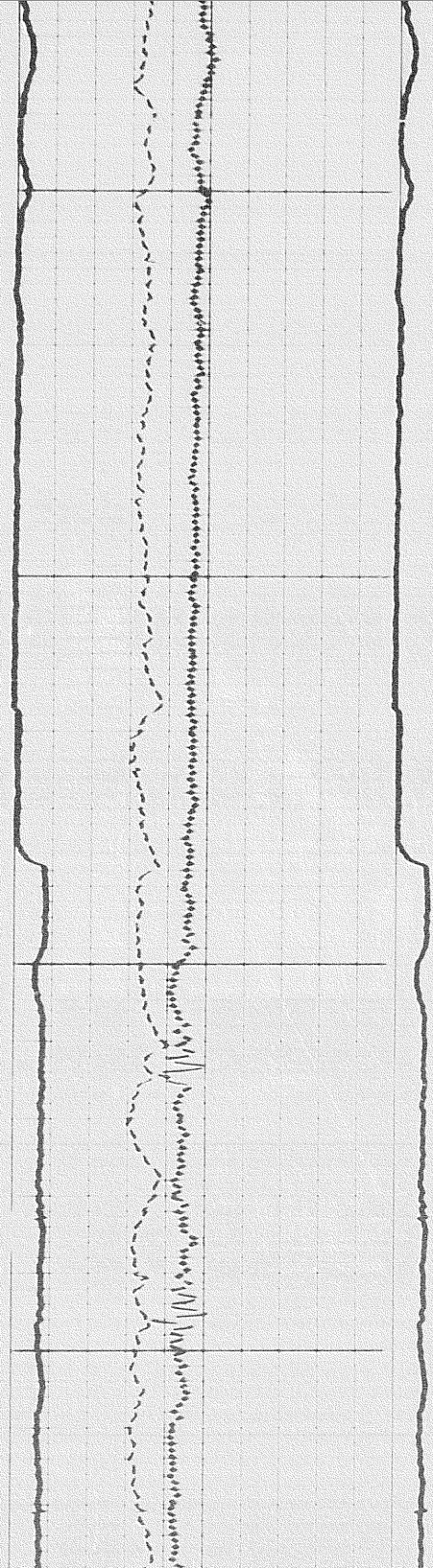

0010

10200



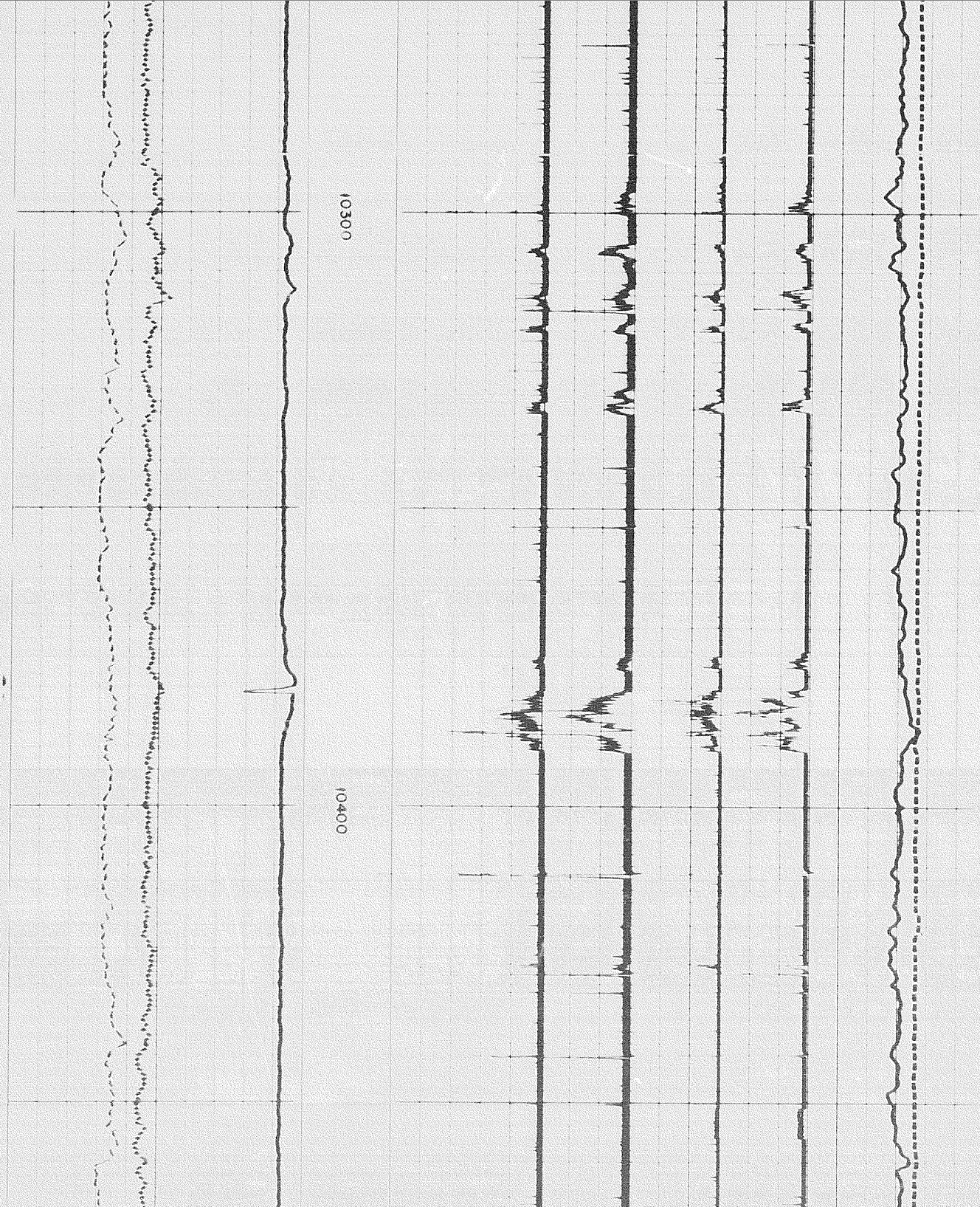

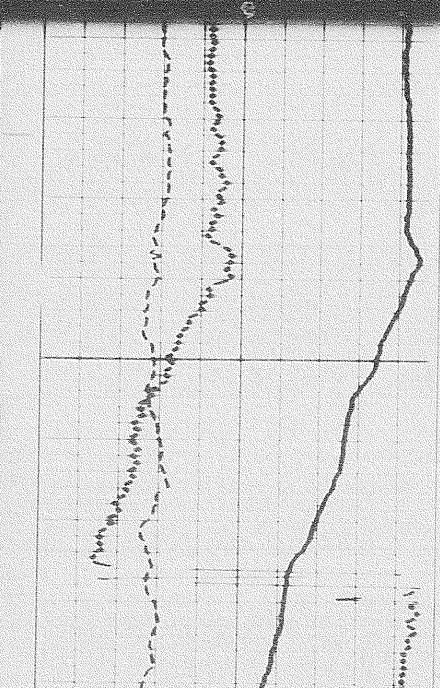

00901

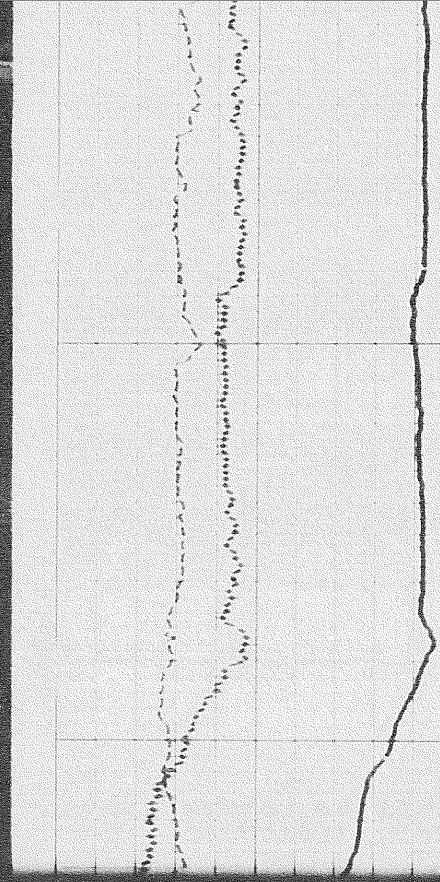
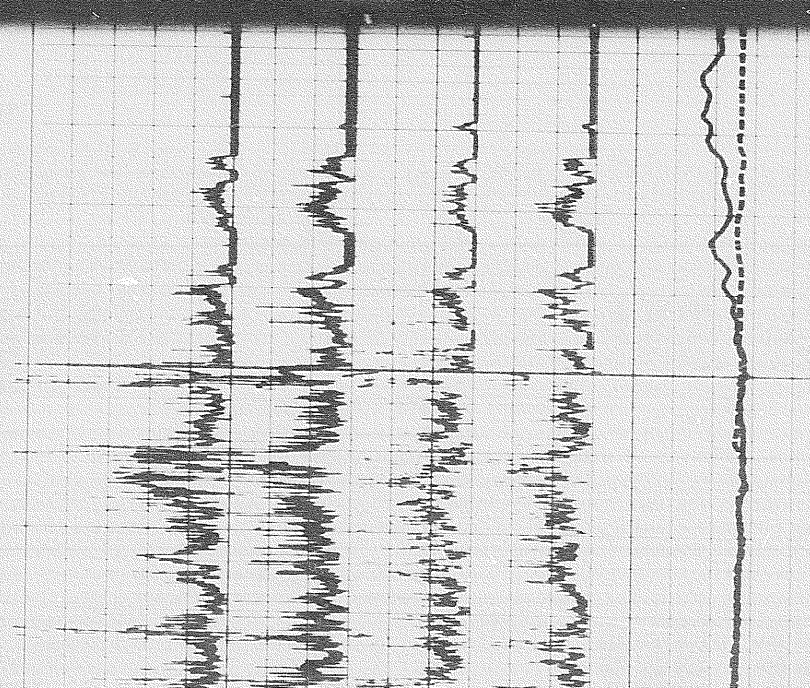

00901

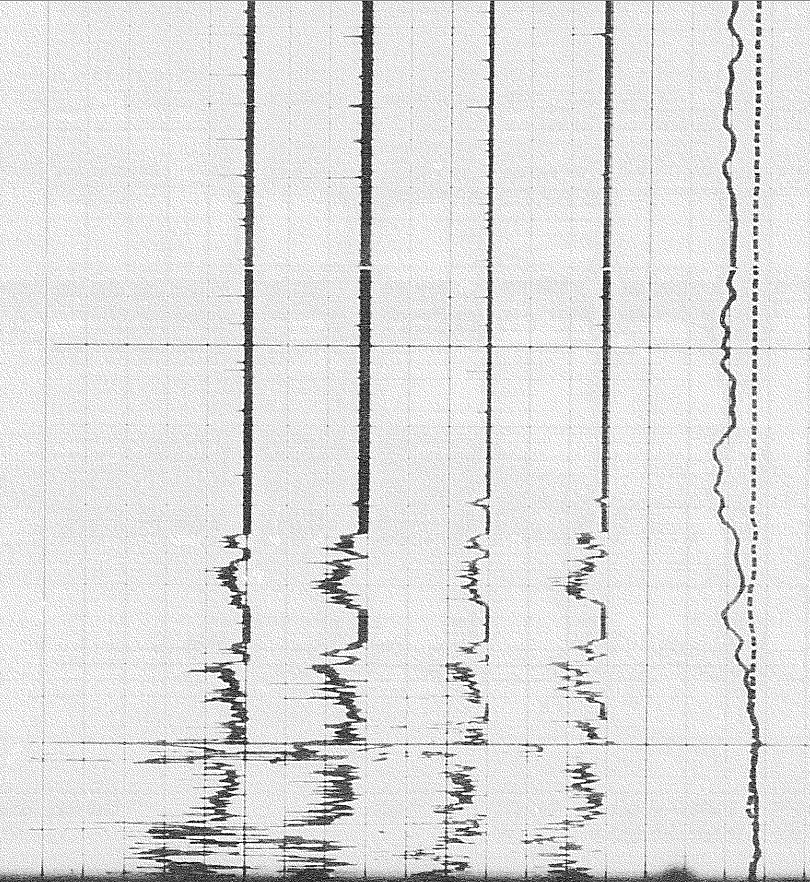

7061

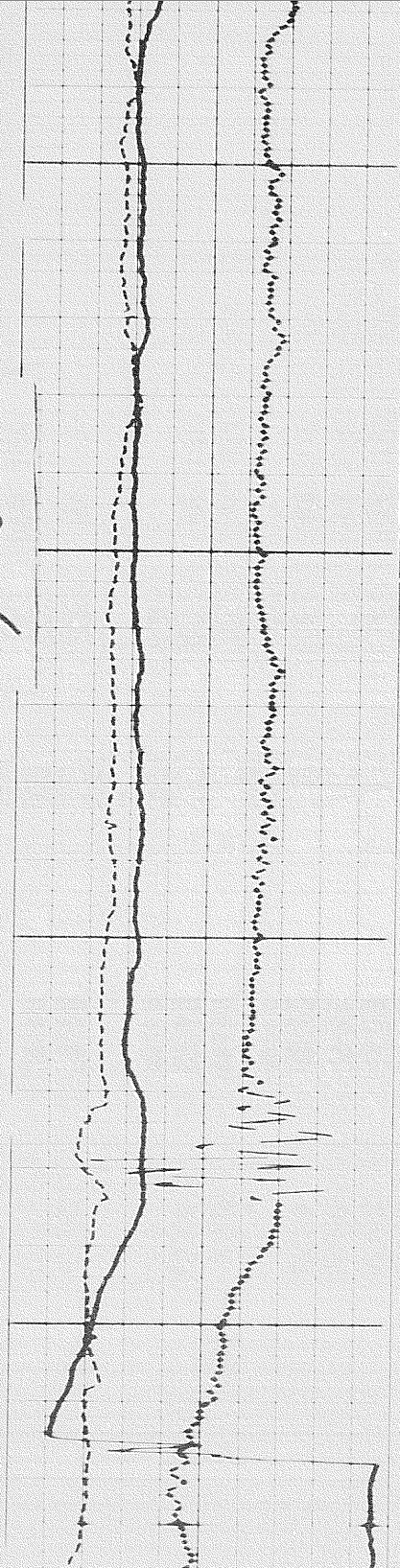

00801

10700



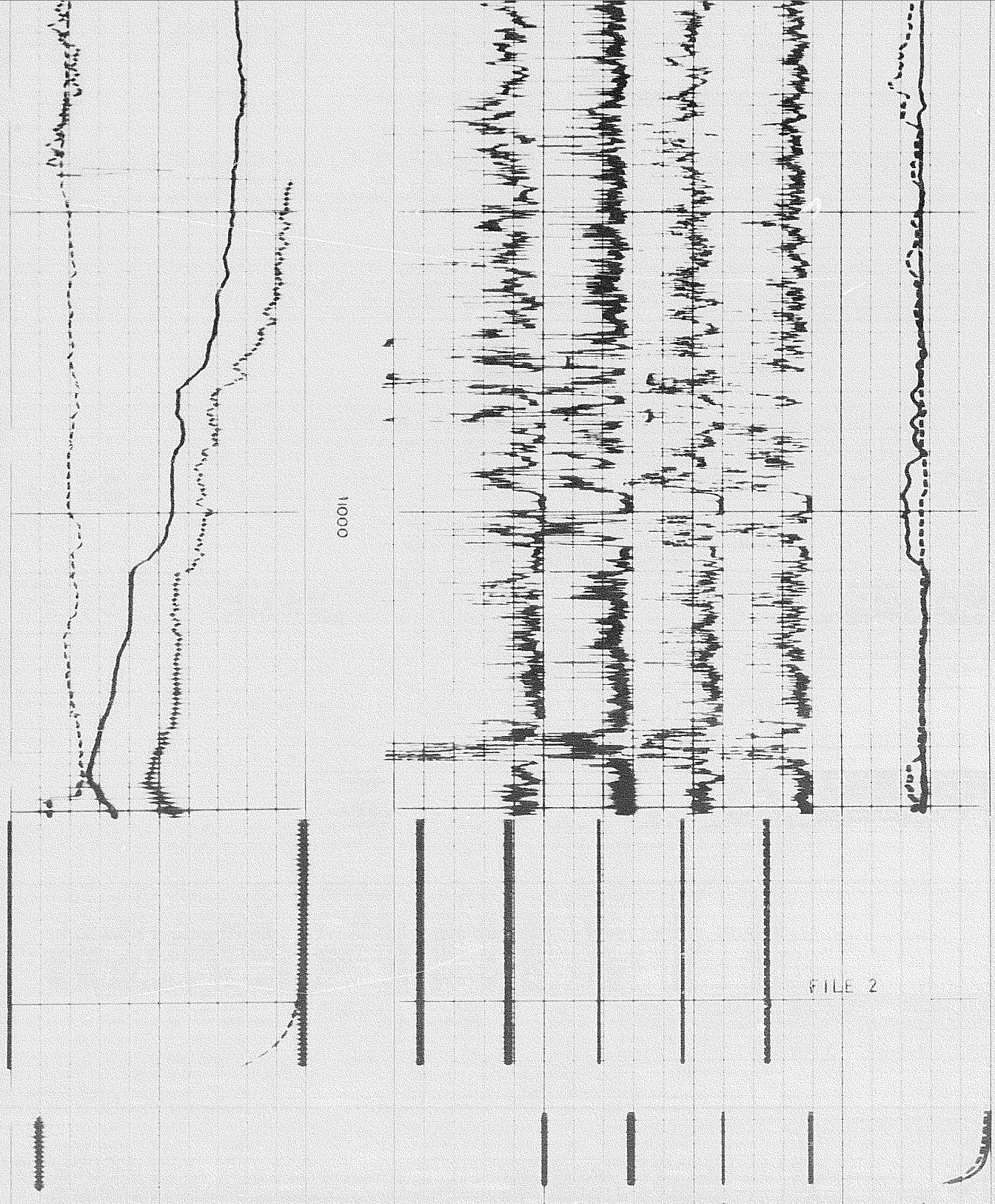

FILE 2

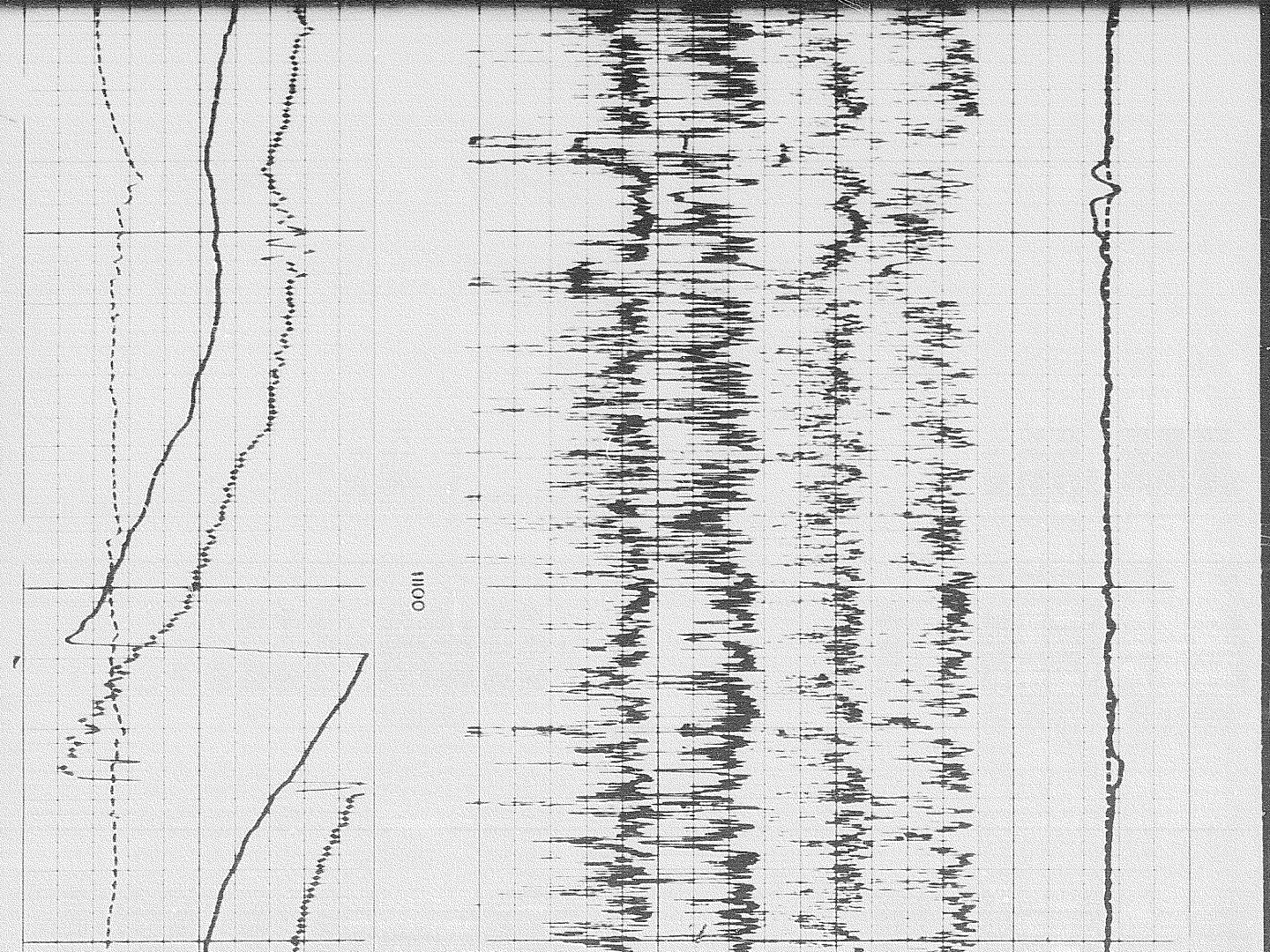
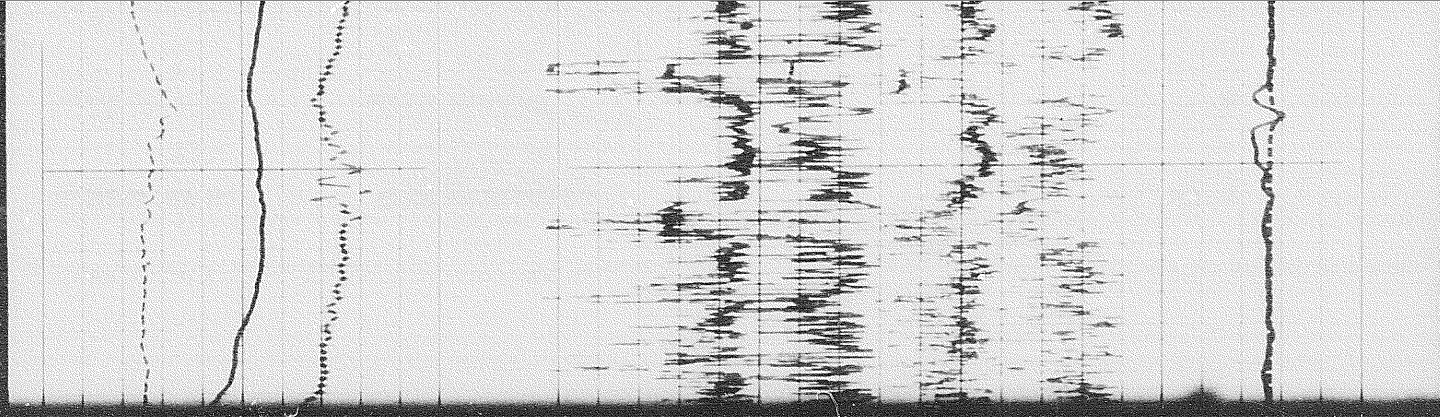

0011

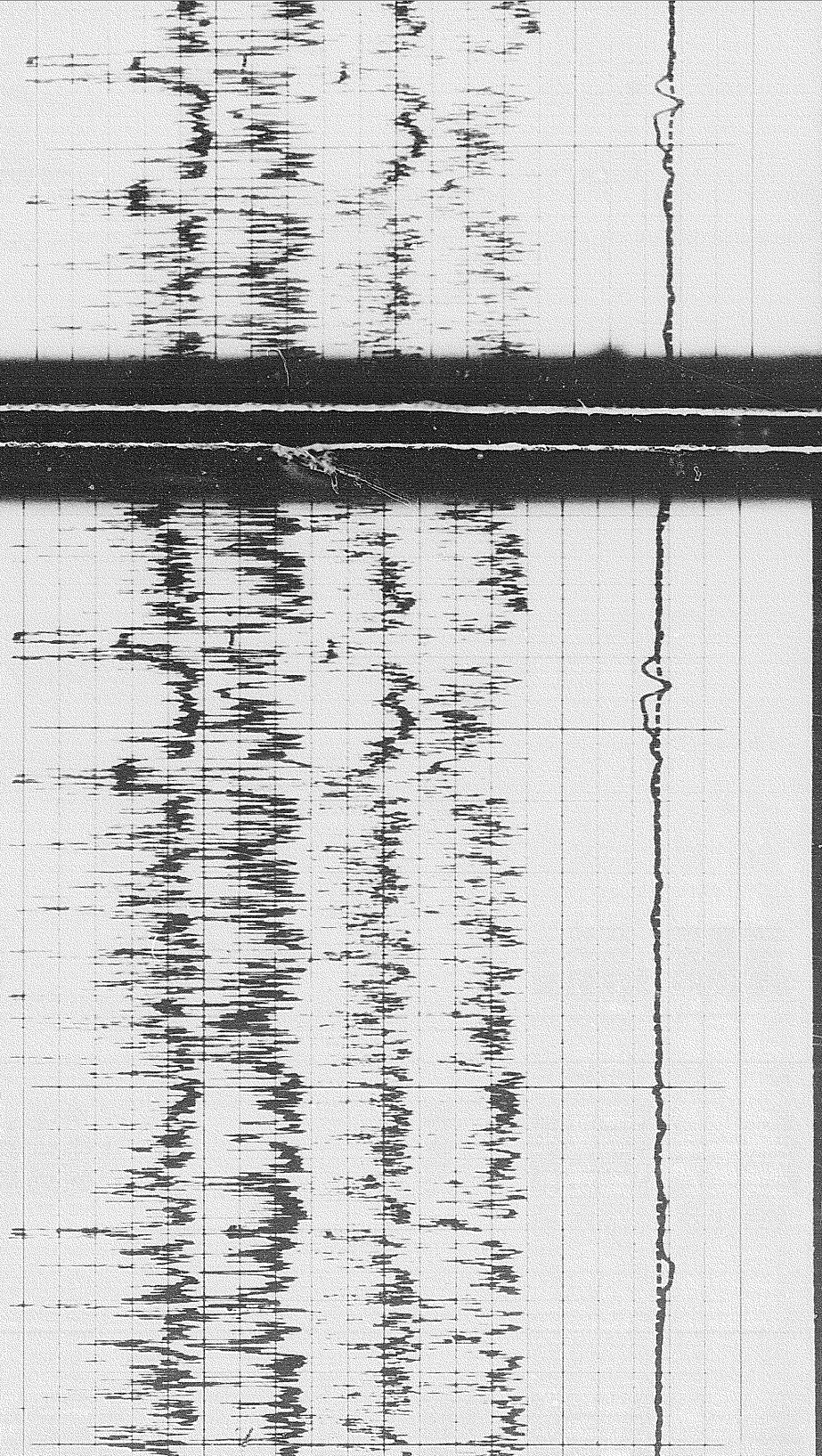

2007

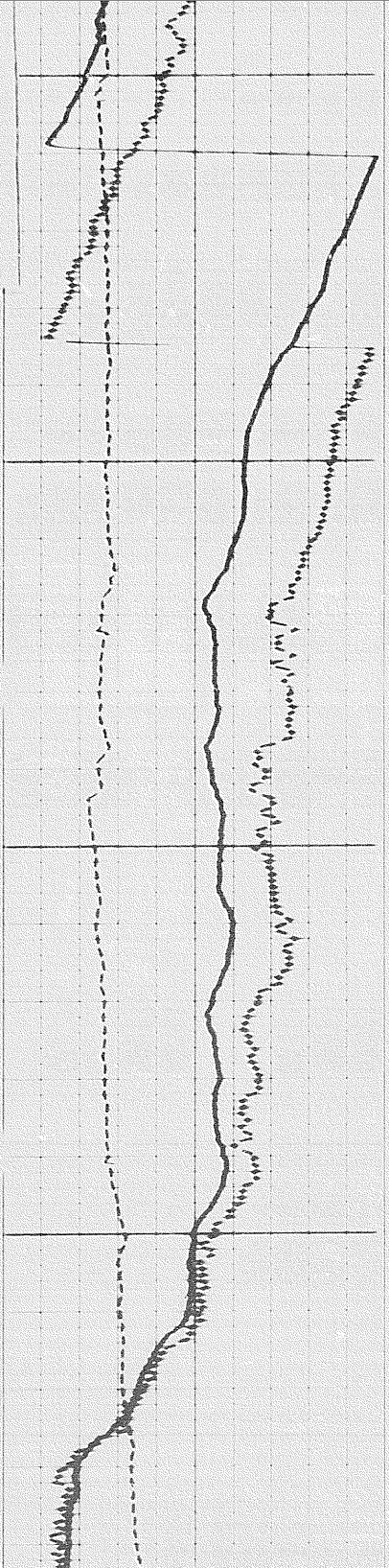

1200

1300

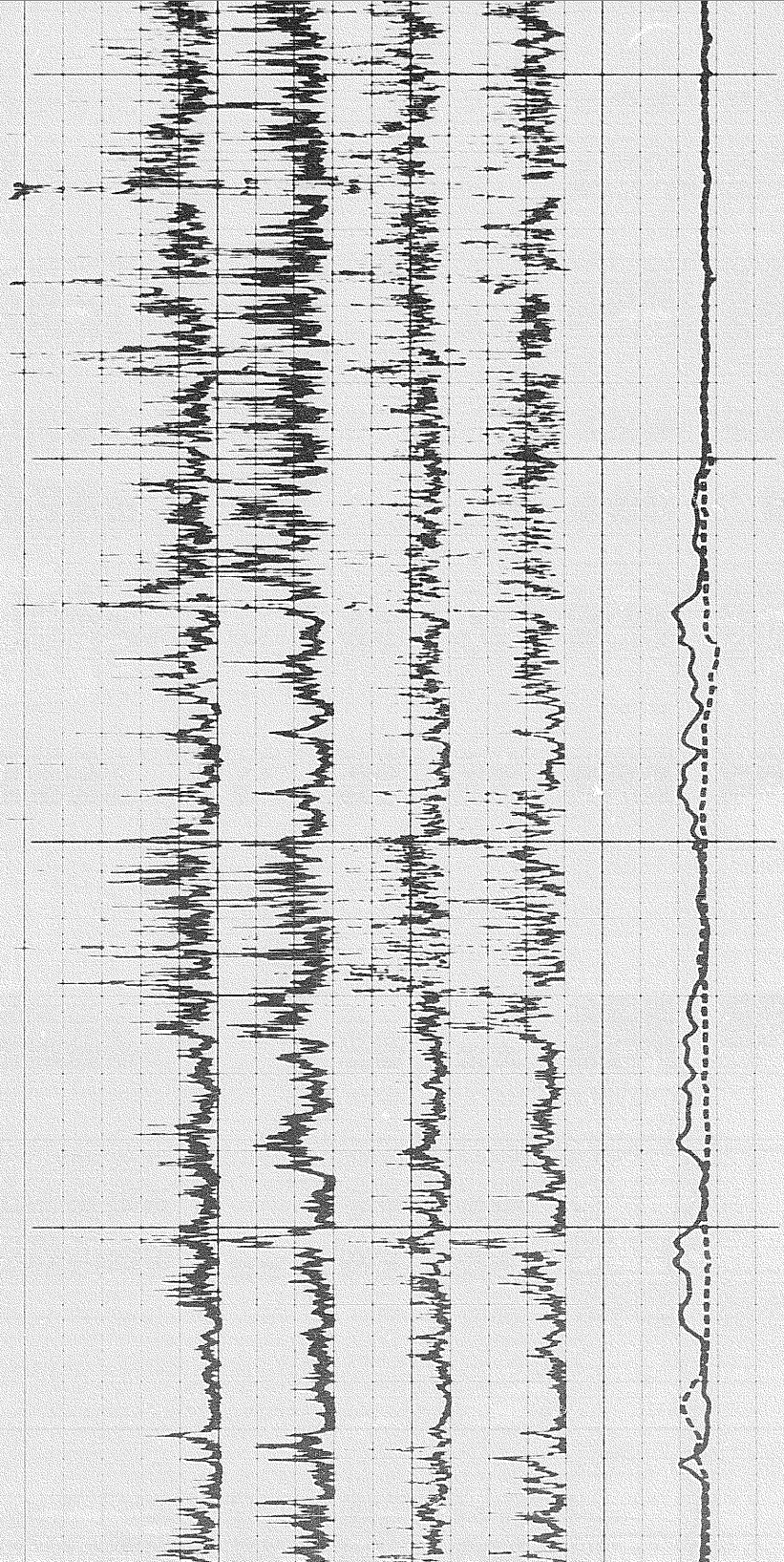

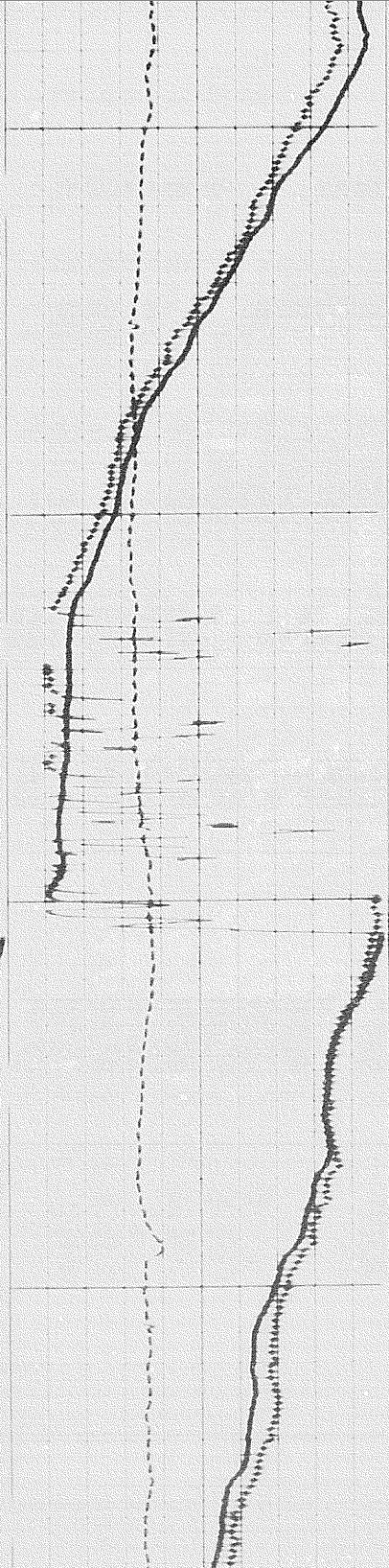

11500

11600

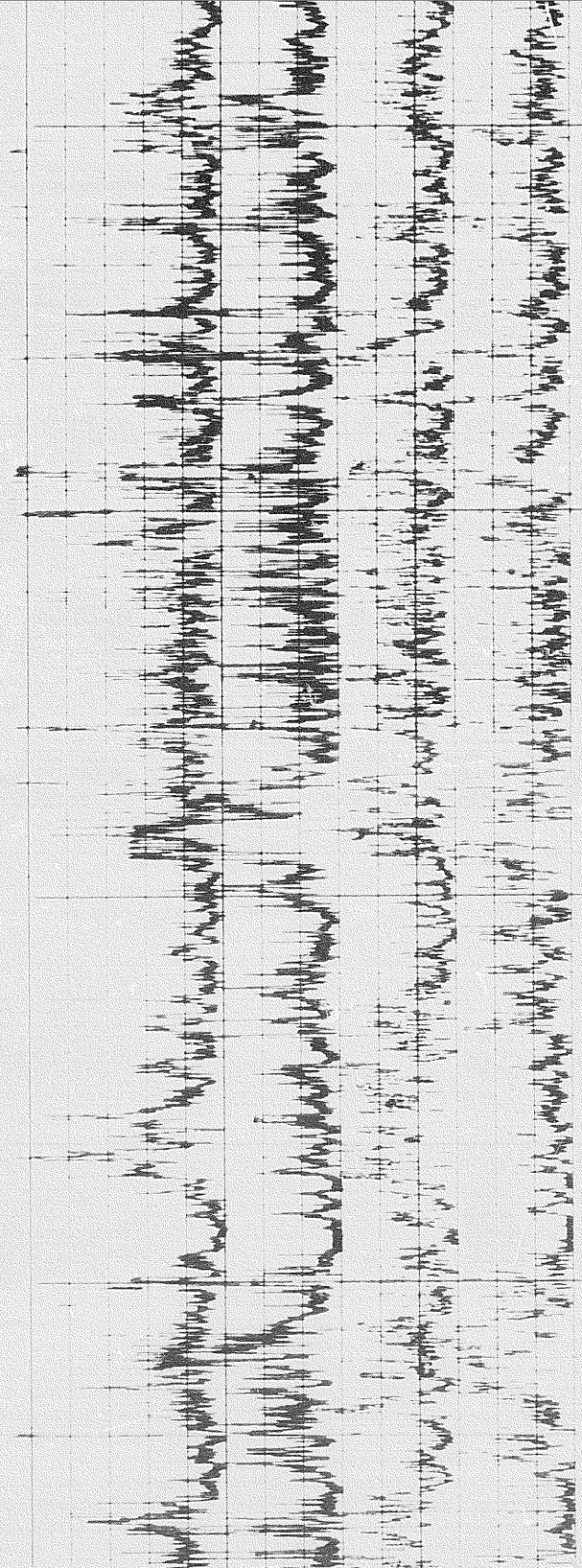

21 of 20

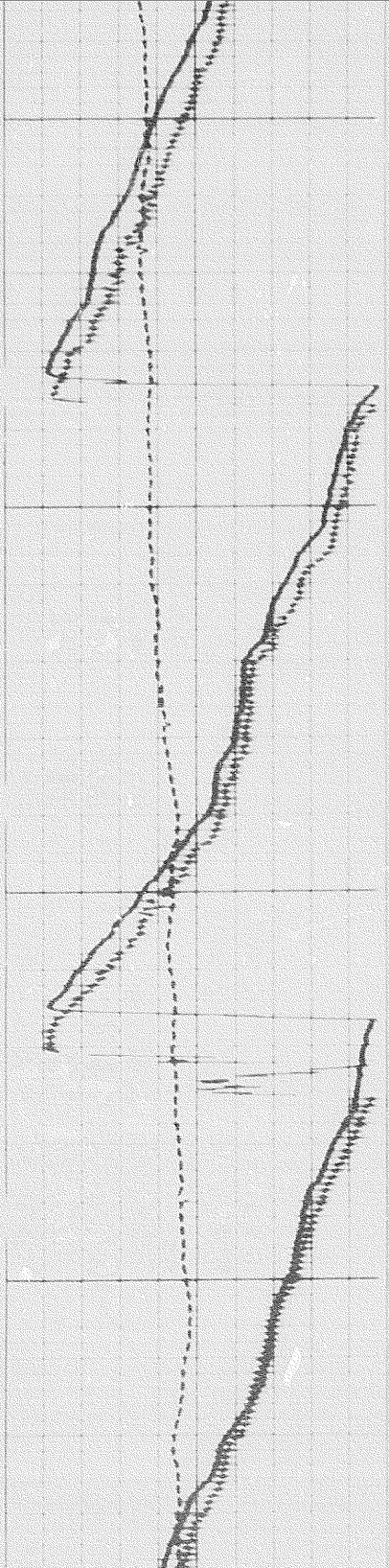

11800

11700

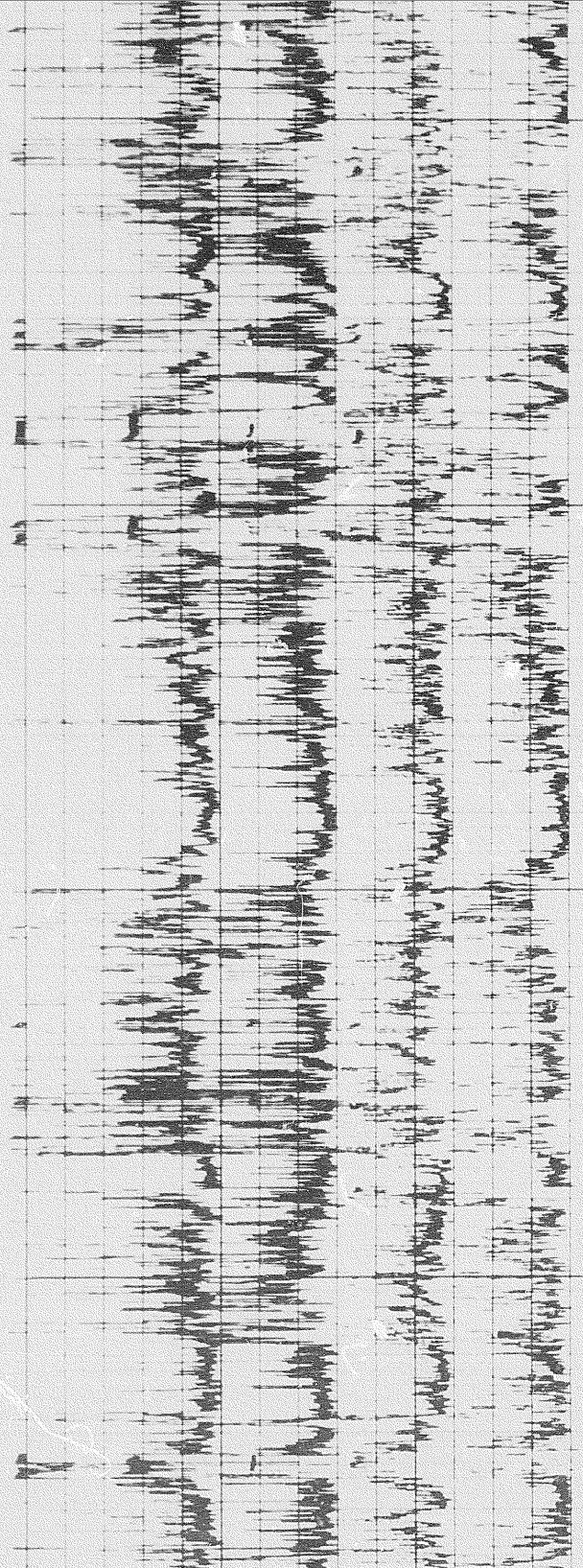

5

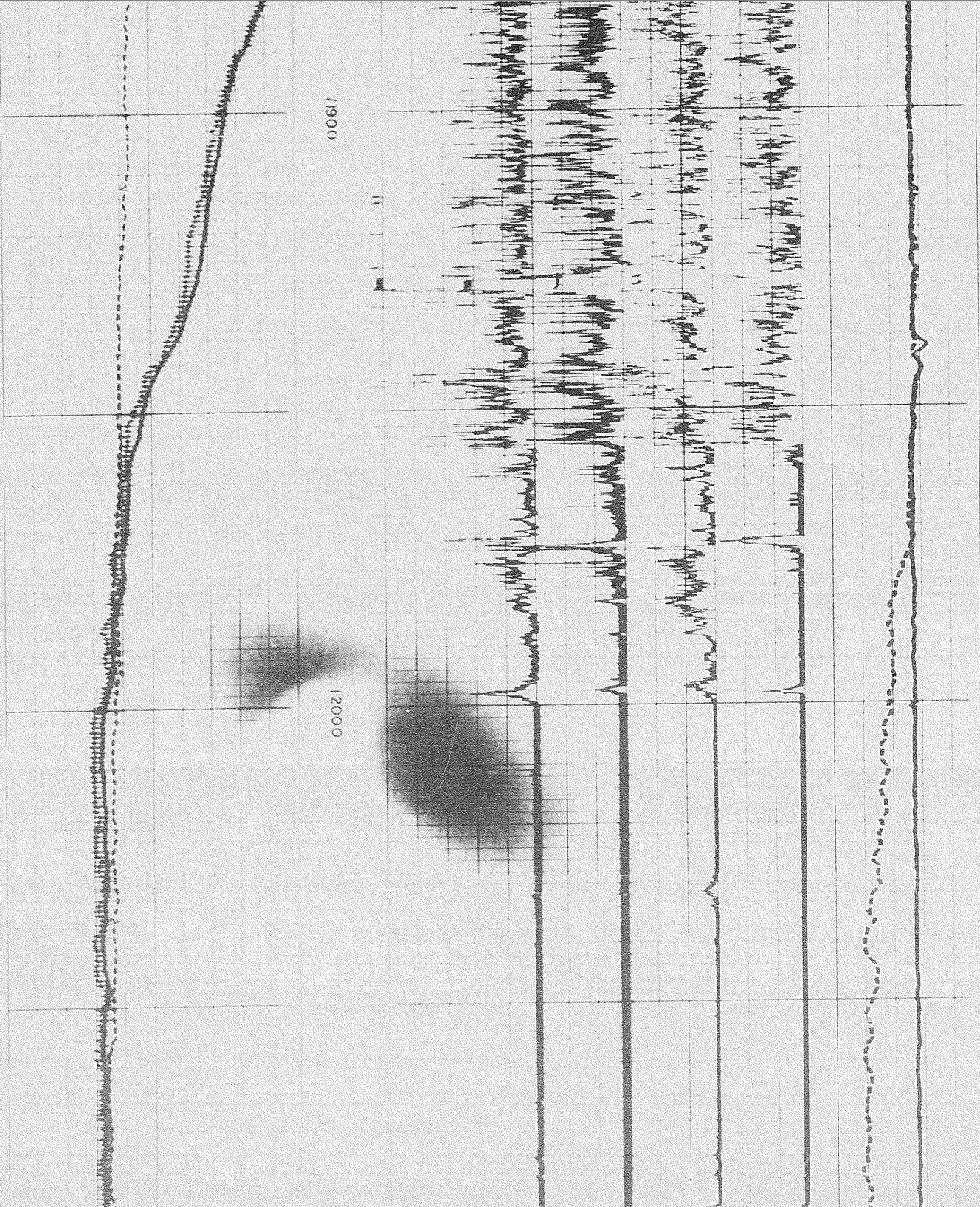

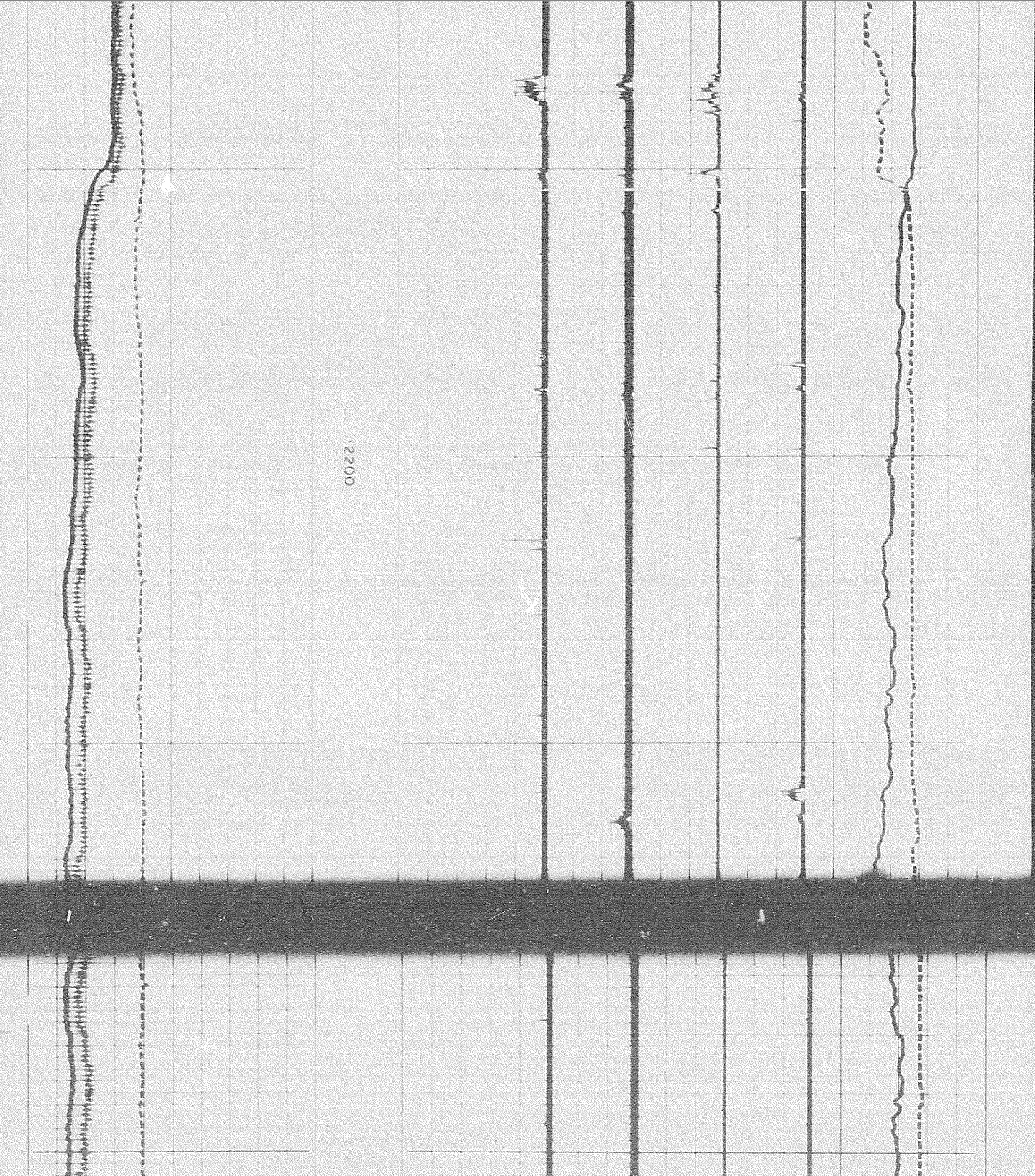

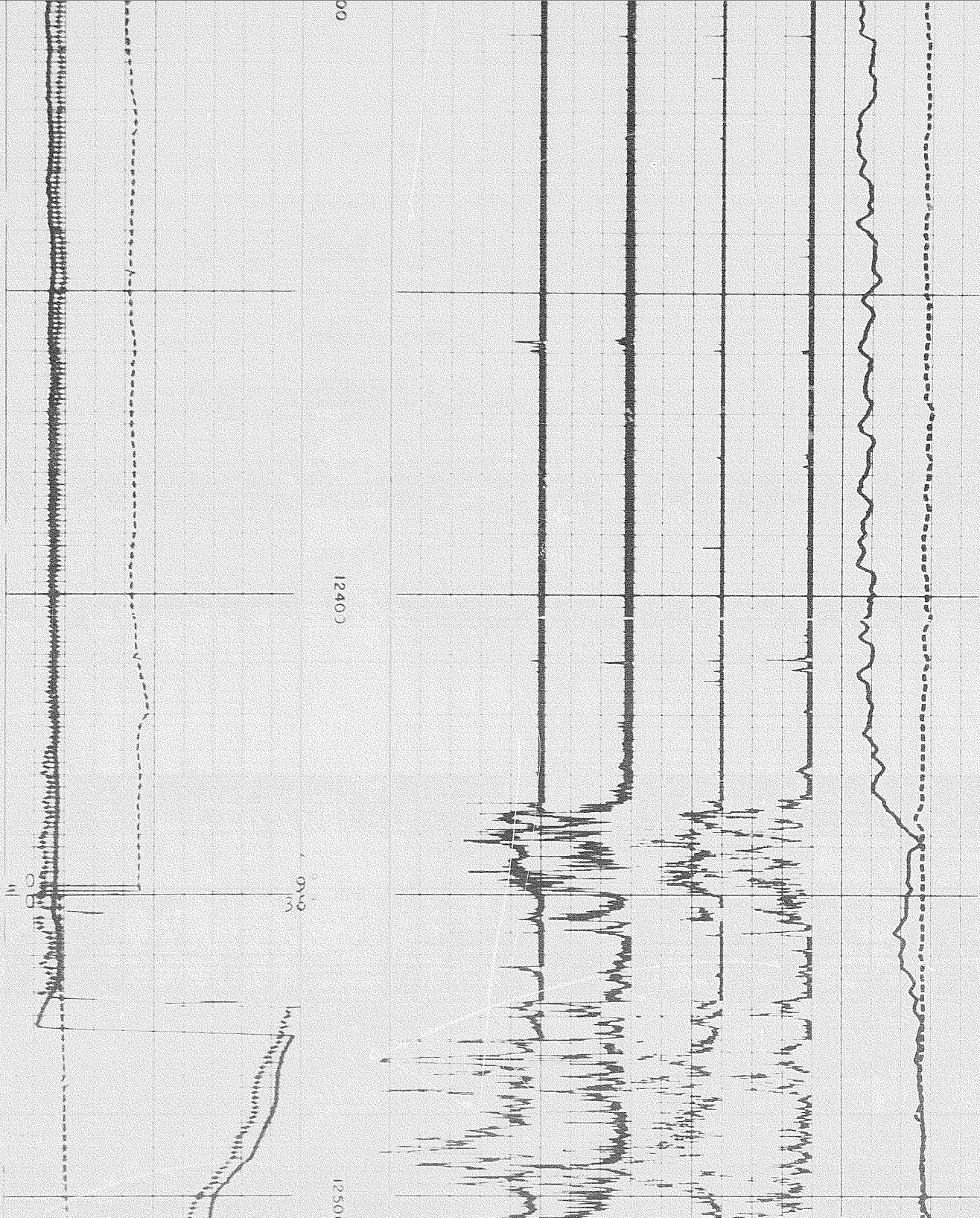



12600

12700

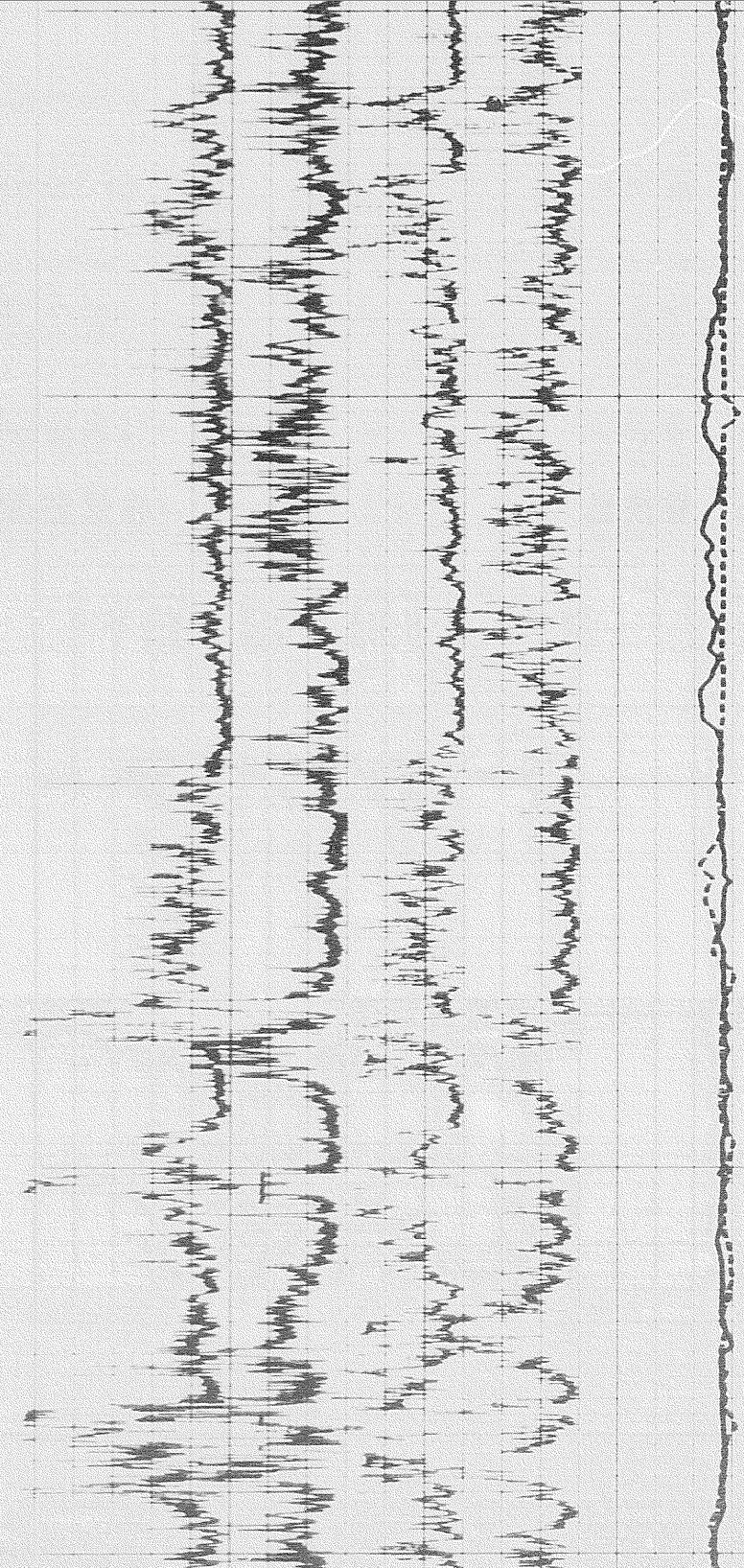

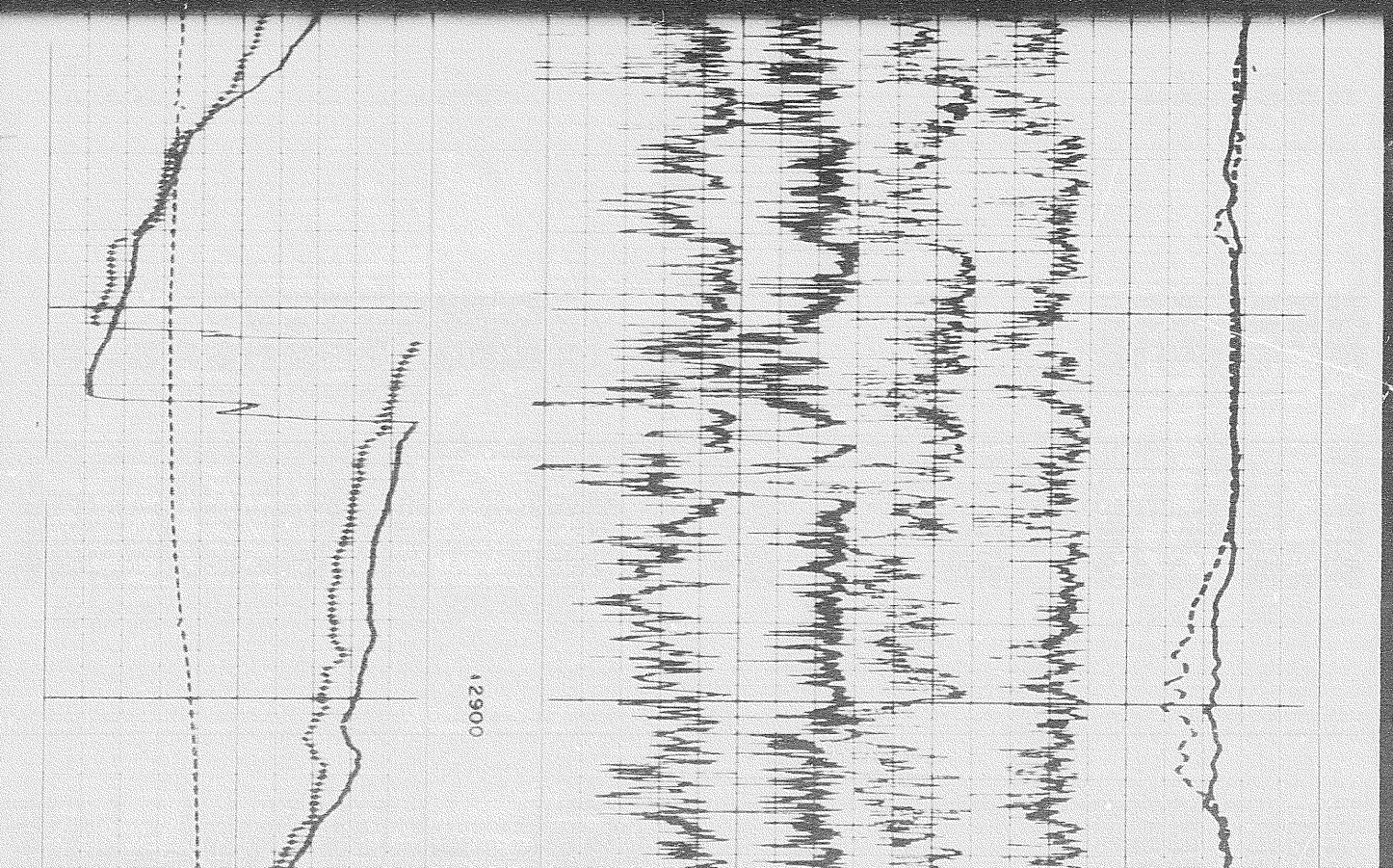
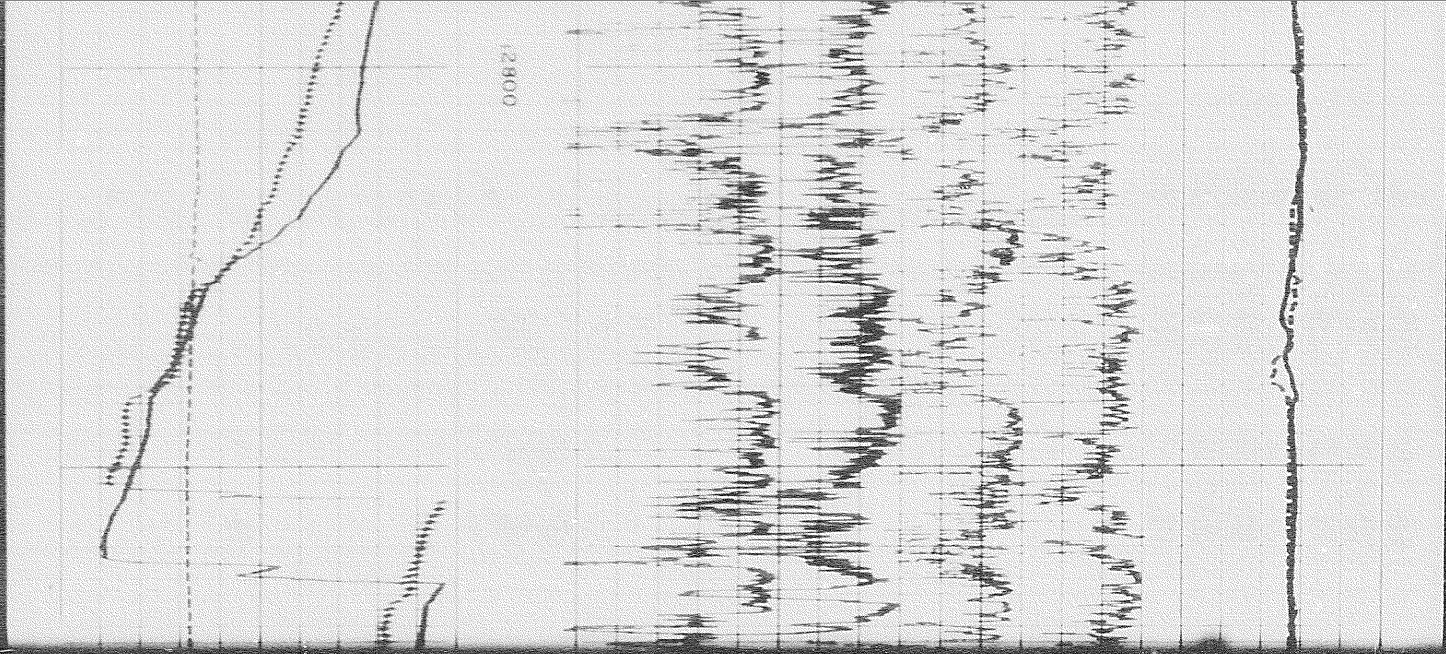

2307

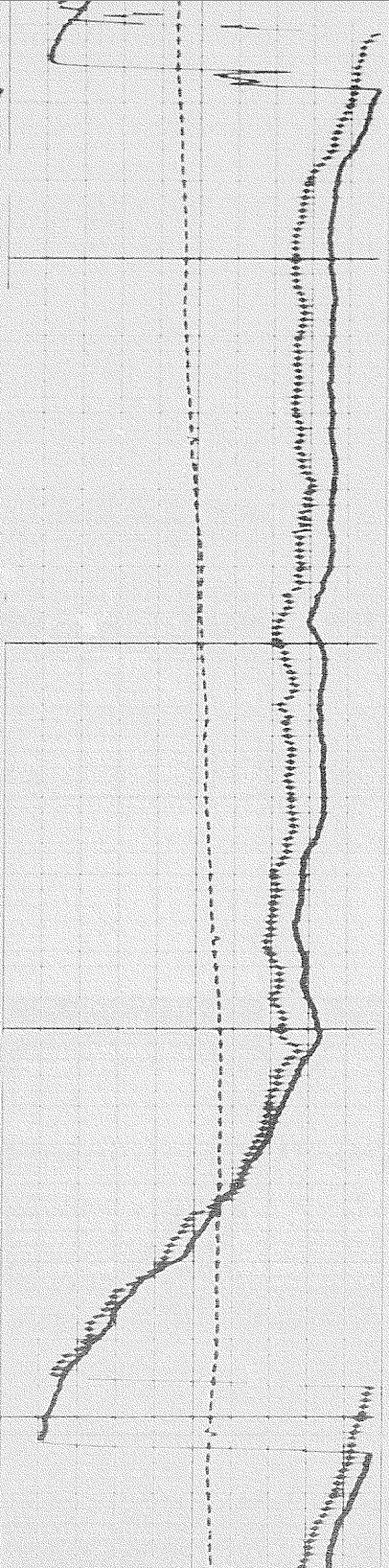

13000

13000

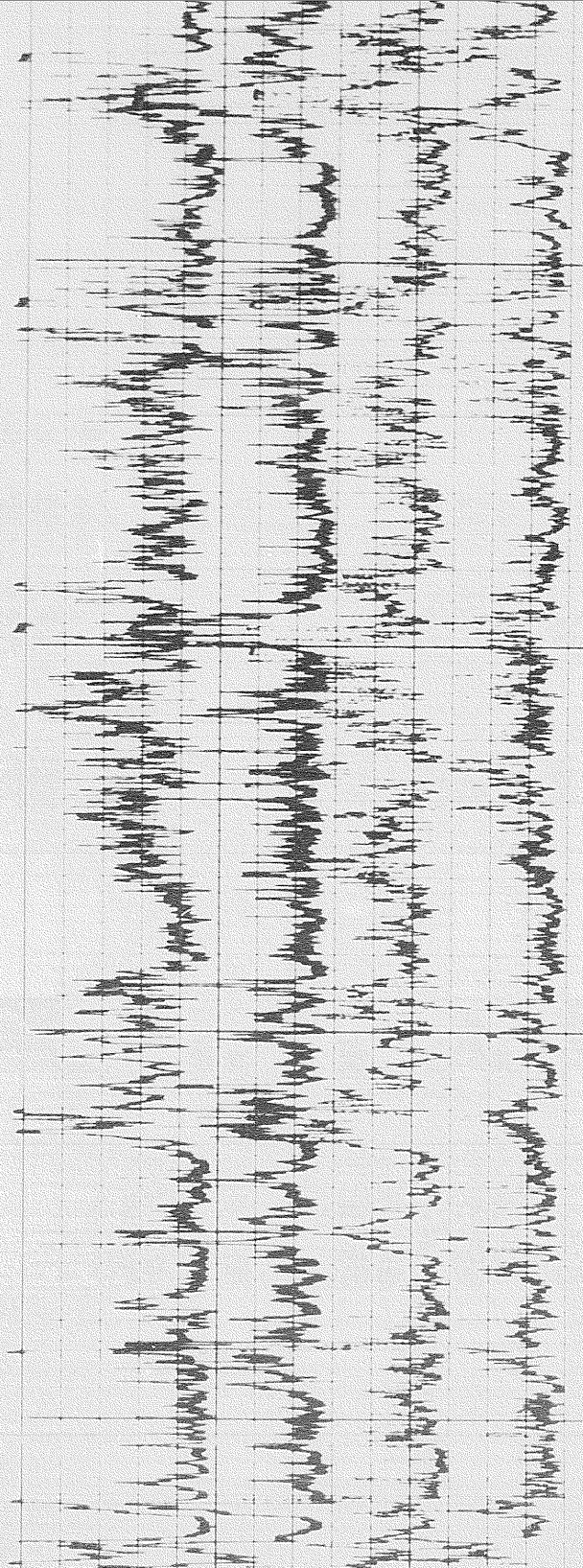

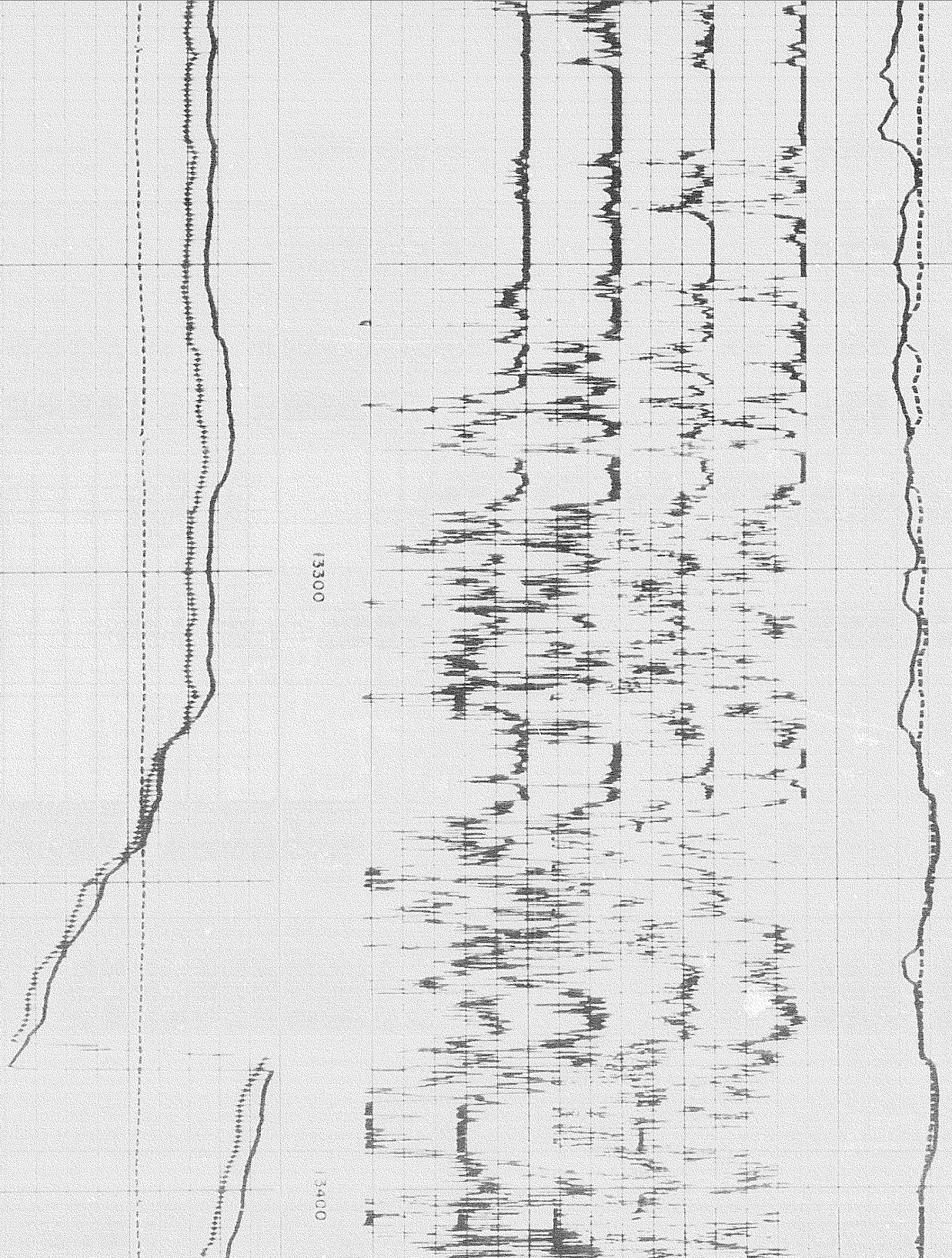

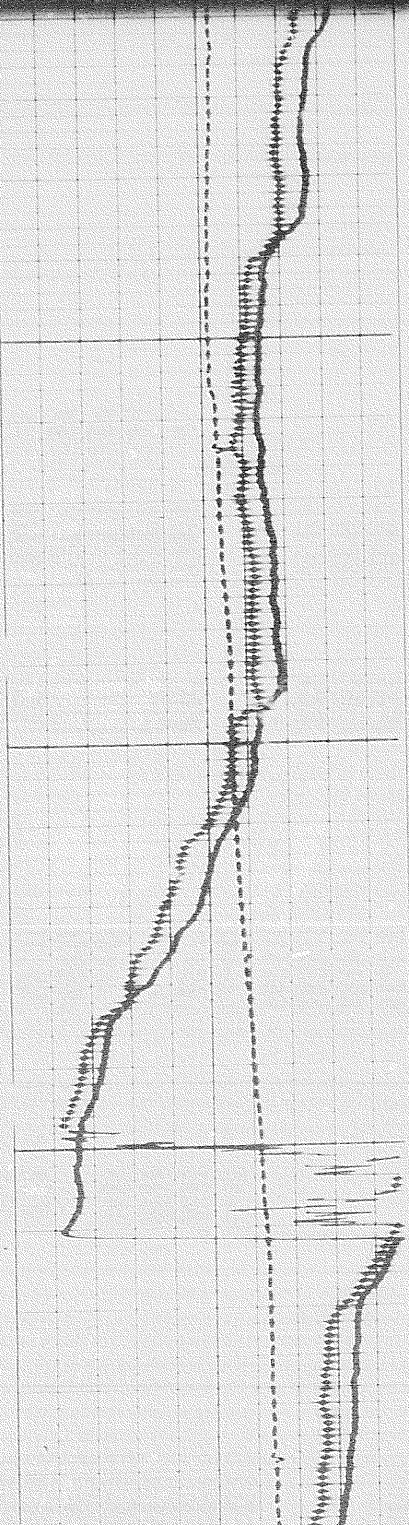

13500

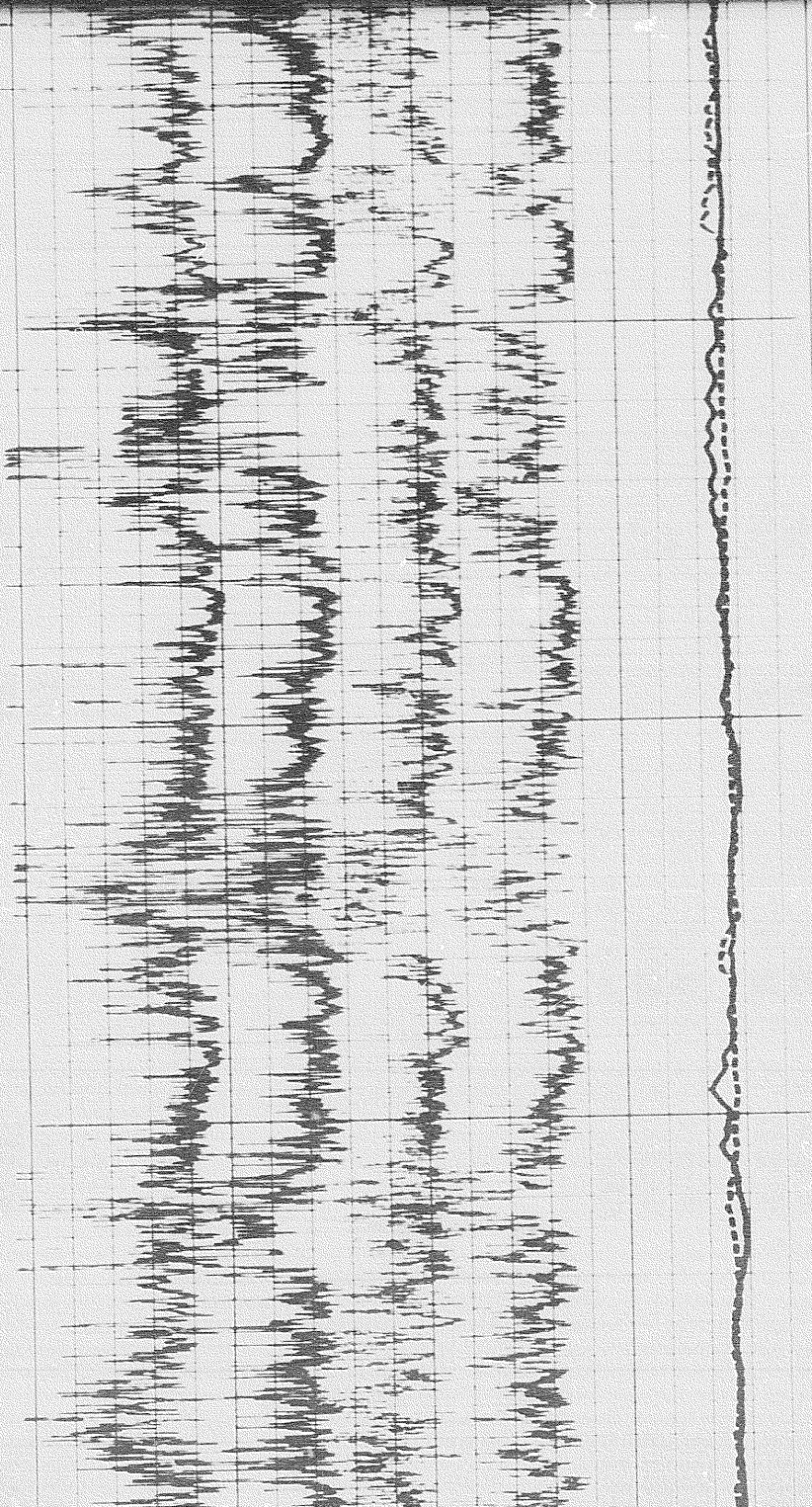

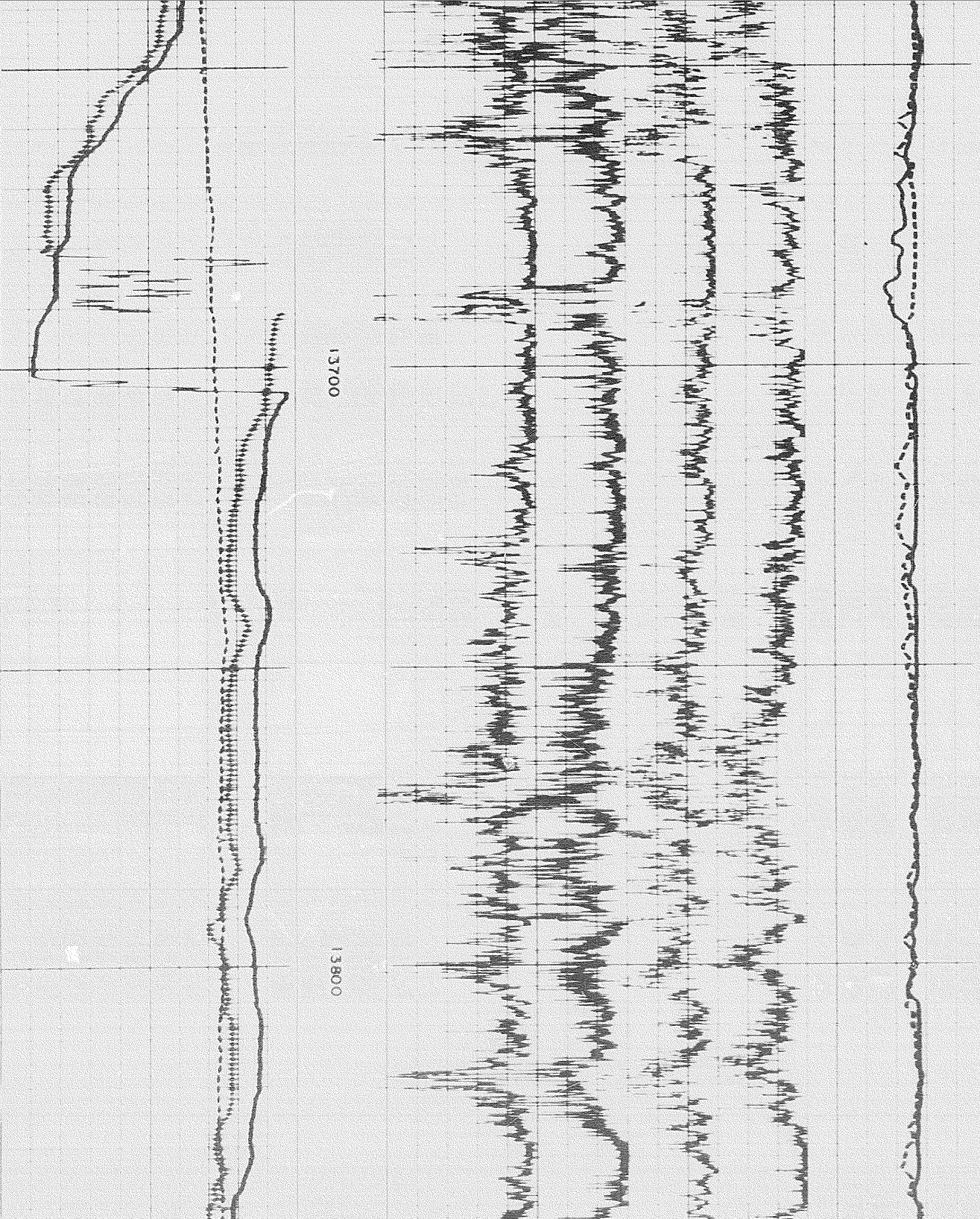

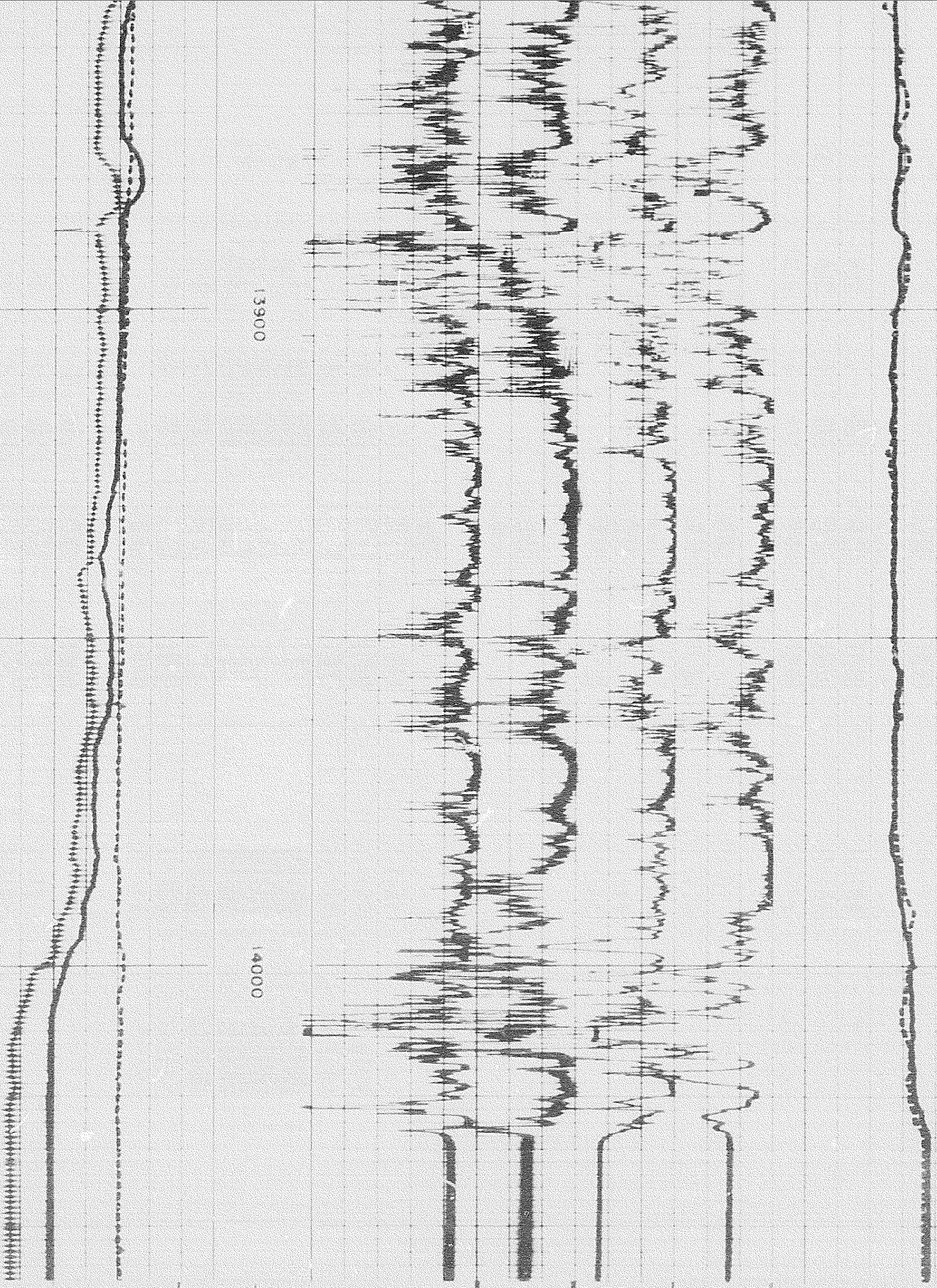

13900

14000

25825

SURFACE CALIBRATION

0200

0100



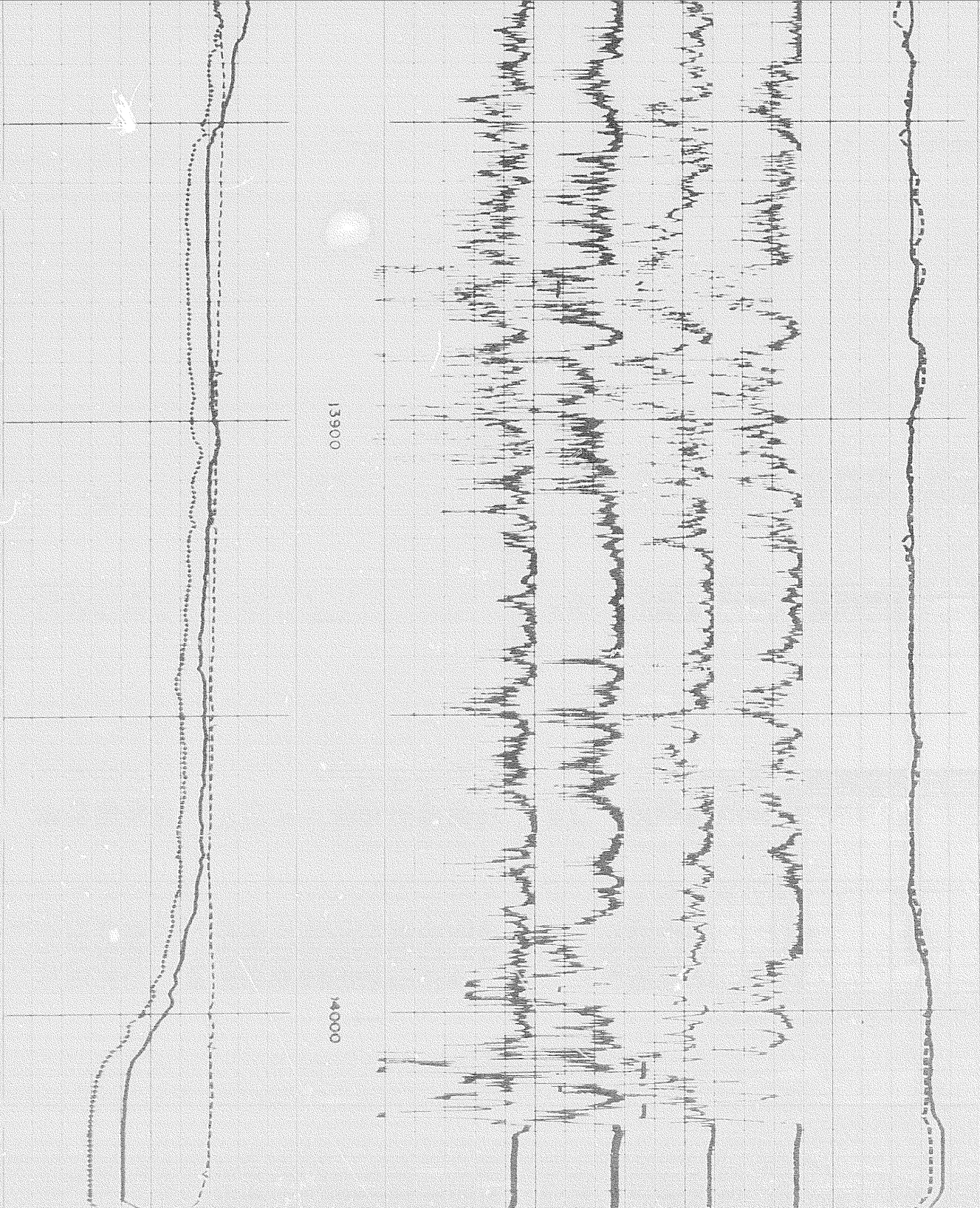

13900

14000

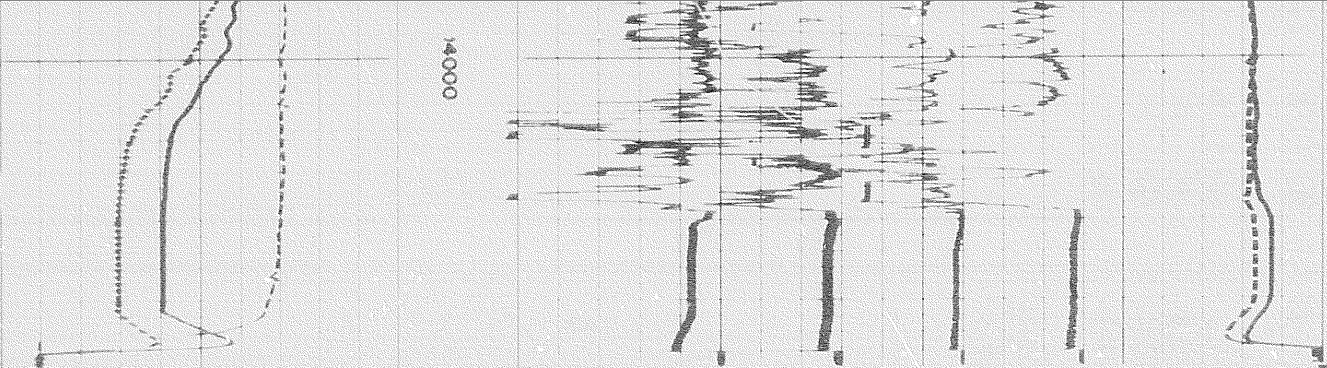

18" 16" 14" 12" 10" 8" 6"

2.4 CALIPER

1.3 CALIPER
4 ARM CALIPER

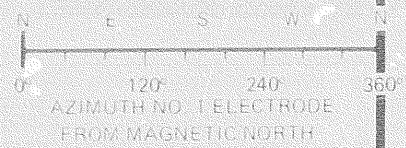

NOTE: DIGITAL DIPMETERS
END OF RECORD GAP IS ON
DEVIATION CURVE
LONG SPACING MARK IS
ON CALIPER 2.4

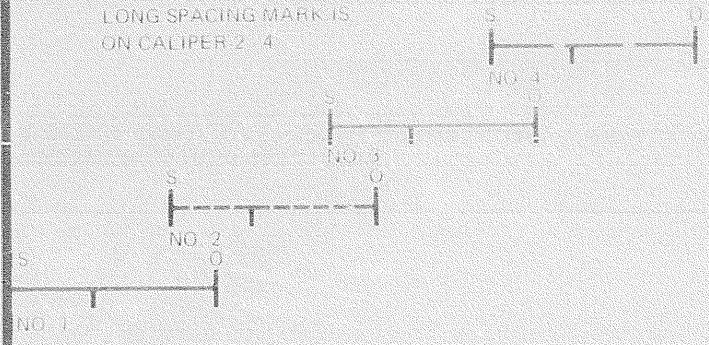

ORIENTATION

DEPTHS

← CONDUCTIVITY
CORRELATION CURVES

WESTERN MINERALS LTD.

WESTERN MINERALS N HOPE YT N53

WILDCAT PROVINCE YUKON TERRITORIES

