

SCHLUMBERGER OF CANADA

CALGARY ALBERTA



Sonic Log

PROVINCE YUKON TERRITORIES
 FIELD or LOCATION WILDCAT
 WELL CHANCE #1
 COMPANY WESTERN MINERALS LTD.

COMPANY WESTERN MINERALS LTD.
 WELL CHANCE #1
 FIELD WILDCAT
 LOCATION 66 - 71 - 42" N. LAT
137 - 31 - 42" W. LONG
 PROVINCE YUKON TERRITORIES

Other Surveys ES, ML-C, DD, GR
 Location of V
 LSD.
 SEC.
 TWP.
 RGE.
 Elevation: D.F.:
K.B. 11
 or G.L.: 11

Log Depths Measured From KB 17 Ft. above GL

RUN No.	ONE	TWO
Date	11 SEPT 59	2 JUNE 60
First Reading	5185	8028
Last Reading	2000	5185
Feet Measured	3185	2843
Csg. Schlum.	2000	5100
Csg. Driller	2001	5104
Depth Reached	5190	8031
Bottom Driller	5205	8030
Mud Nol.	GEL	GEL
Dens. Visc.	10.4	10.5
Mud Resist.	3.9 @	4.0 @
Res. BHT	2.0 @	92 @
" PH	9 @	10 @
" Wtr. Loss	4.9 @	3.6 @
" kmf	3.0 @	4.8 @
Bit Size	9" T04935.856 ID	8 5/8
Spacing:	1'	To
	2000 To 5185	5185 To 8028
Opr. Rig Time	3.1	8 HRS
Truck No.	4 HRS	115 SKW
Recorded By	JAMES	PATTERSON
Witness	WUEST	ALLEN

107

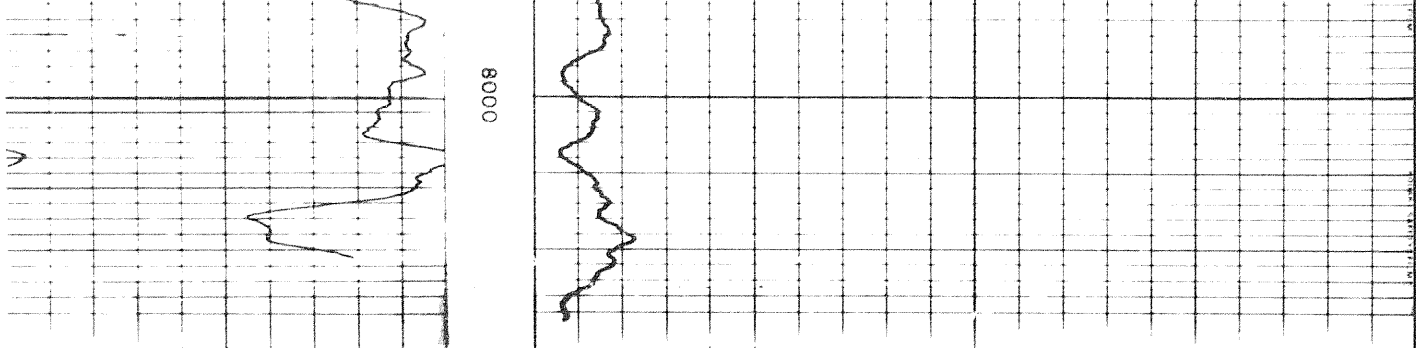

GAMMA RAY MICROGRAMS RA.EQ. TON
 CASING COLLARS
 NEUTRON STANDARD COUNTS SECOND

COMPANY WESTERN MINERALS LTD. SOC FR 8030 KB 1750
 WELL CHANCE #1 SOC TD 8031 DF _____
 FIELD WC PROVINCE YUKON TERRITORIES DR.LR TD 8030 GL _____

Other Surveys
S, ML-C, DD, GRN

Location of Well

LSD.

SEC.

TWP.

RGE

Elevation: D.F.:

K.B.: 1769
of G.L.: 1752

GL

@ @ @ @
CC 30 min
F F F F

10
10

102

FOLD HERE

REMARKS	CENTRALIZERS?	YES
VTB - A No.	51-RUN 1	
Cartridge No.	129-RUN 1	87-RUN 2
Panel No.	111-RUN 1	89-RUN 2
Sonde No.		90-RUN 2

$$\text{Velocity (feet per second)} = \frac{1,000,000}{\text{Interval Transit Time (microseconds per foot)}}$$

DEPTHS	INTERVAL TRANSIT TIME microseconds per foot ← Increases → Spacing: 3 Ft.; 2 Receivers	
	1.0 6.0	140 90 40
GAMMA RAY micrograms Ra-eq/ton	RUN TWO	

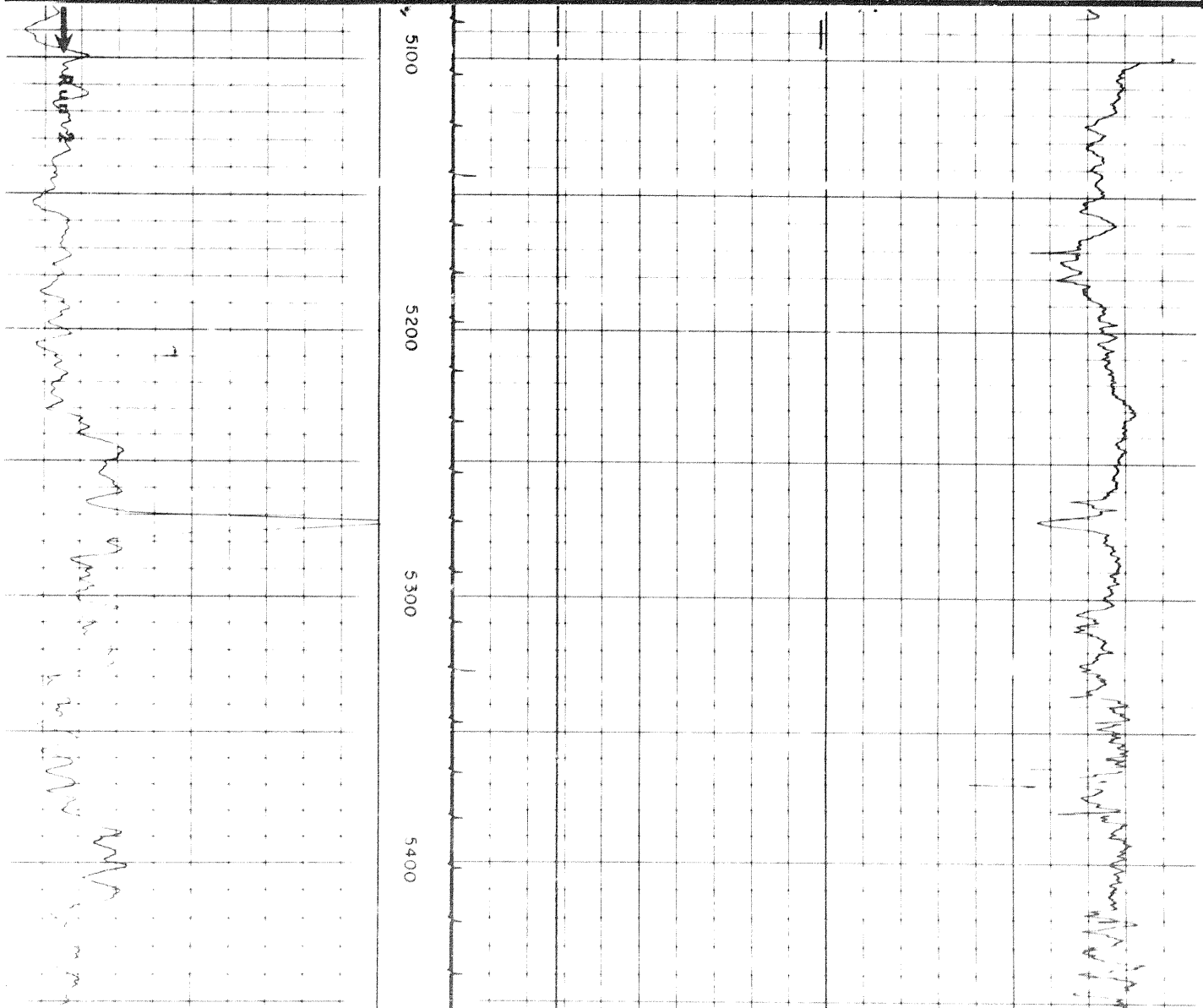

00

5500

5600

5700

5800

5900

6000

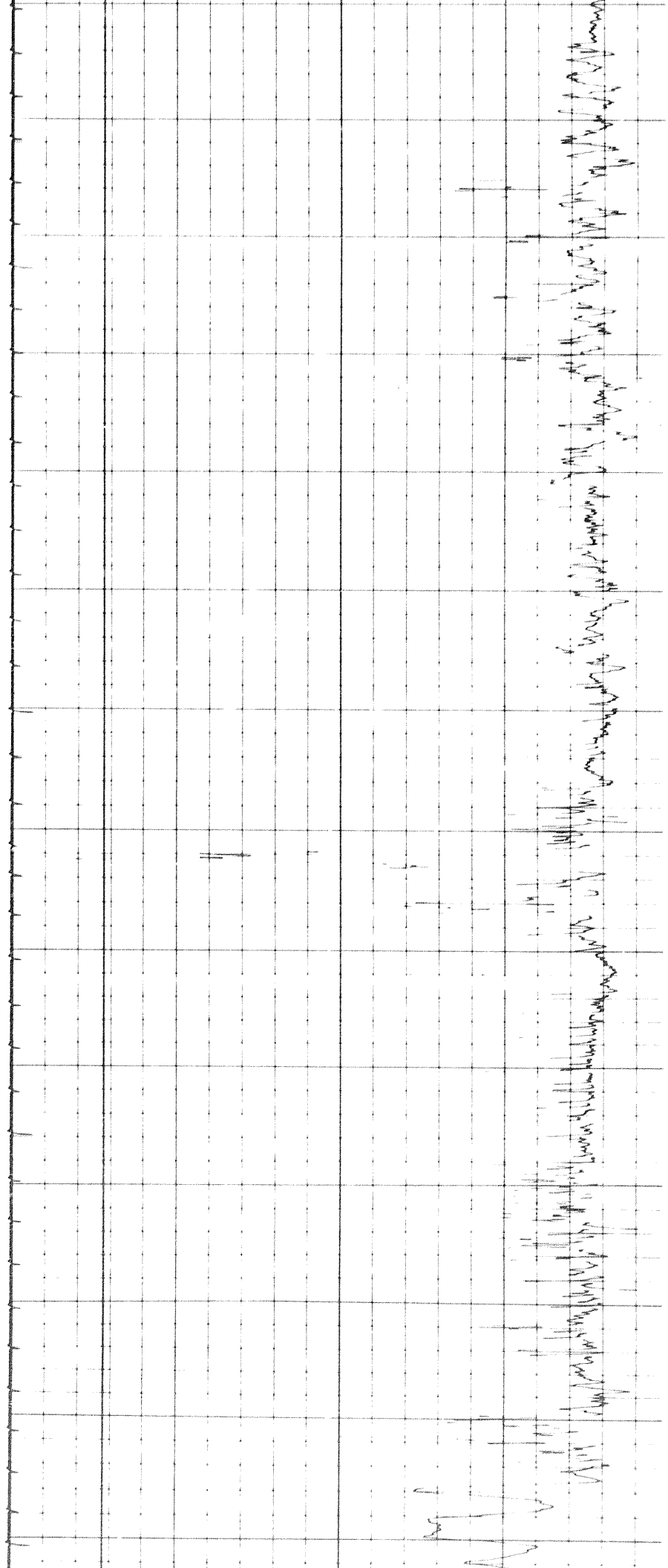
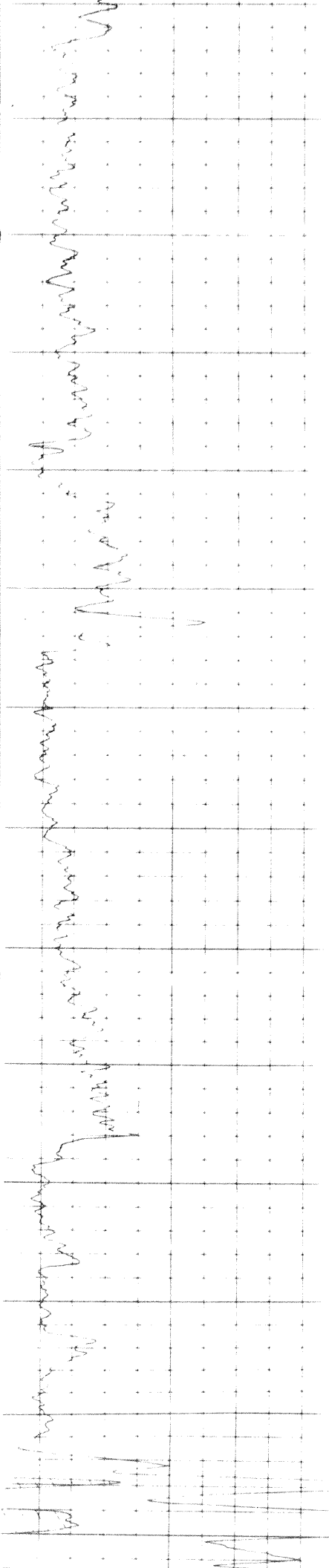

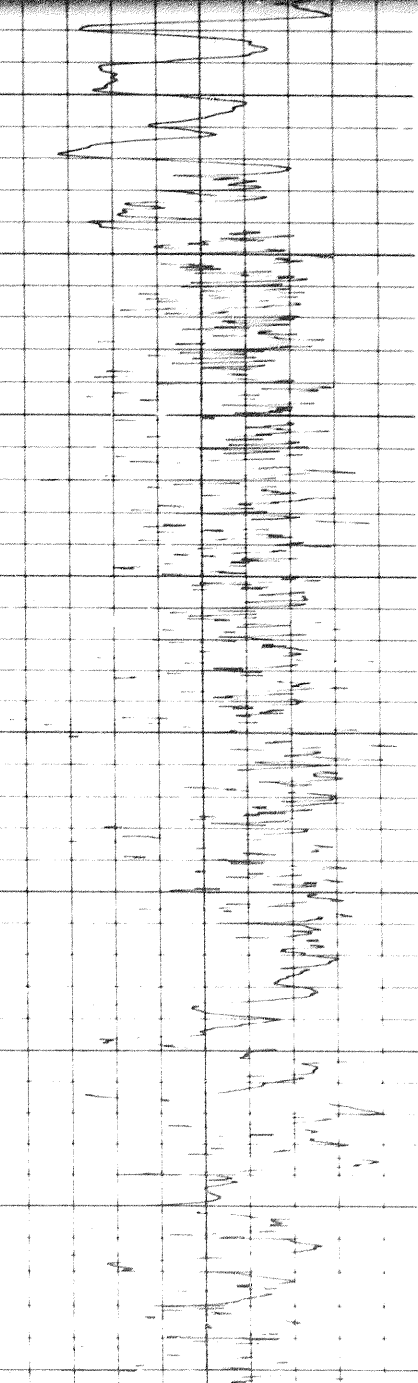
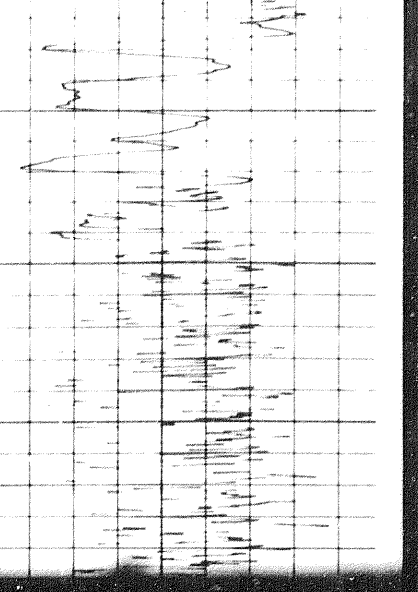
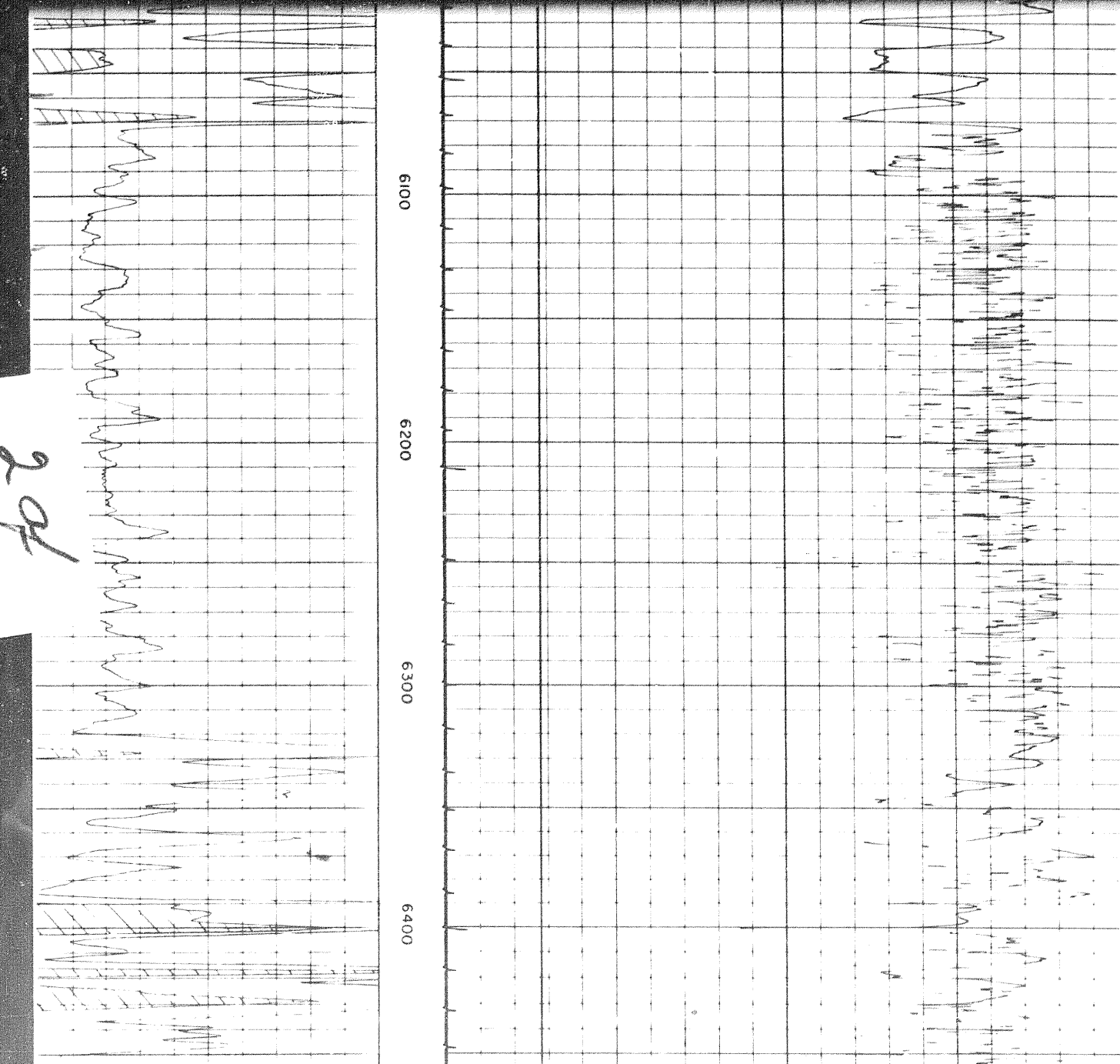
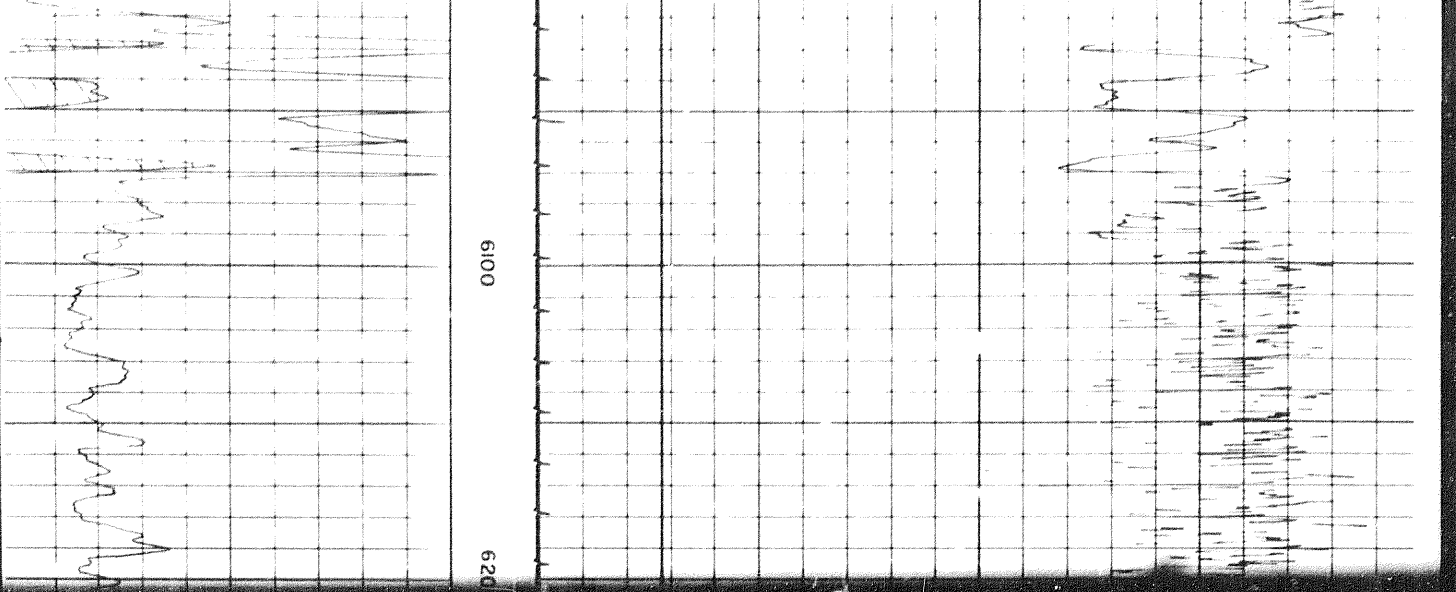

2 of

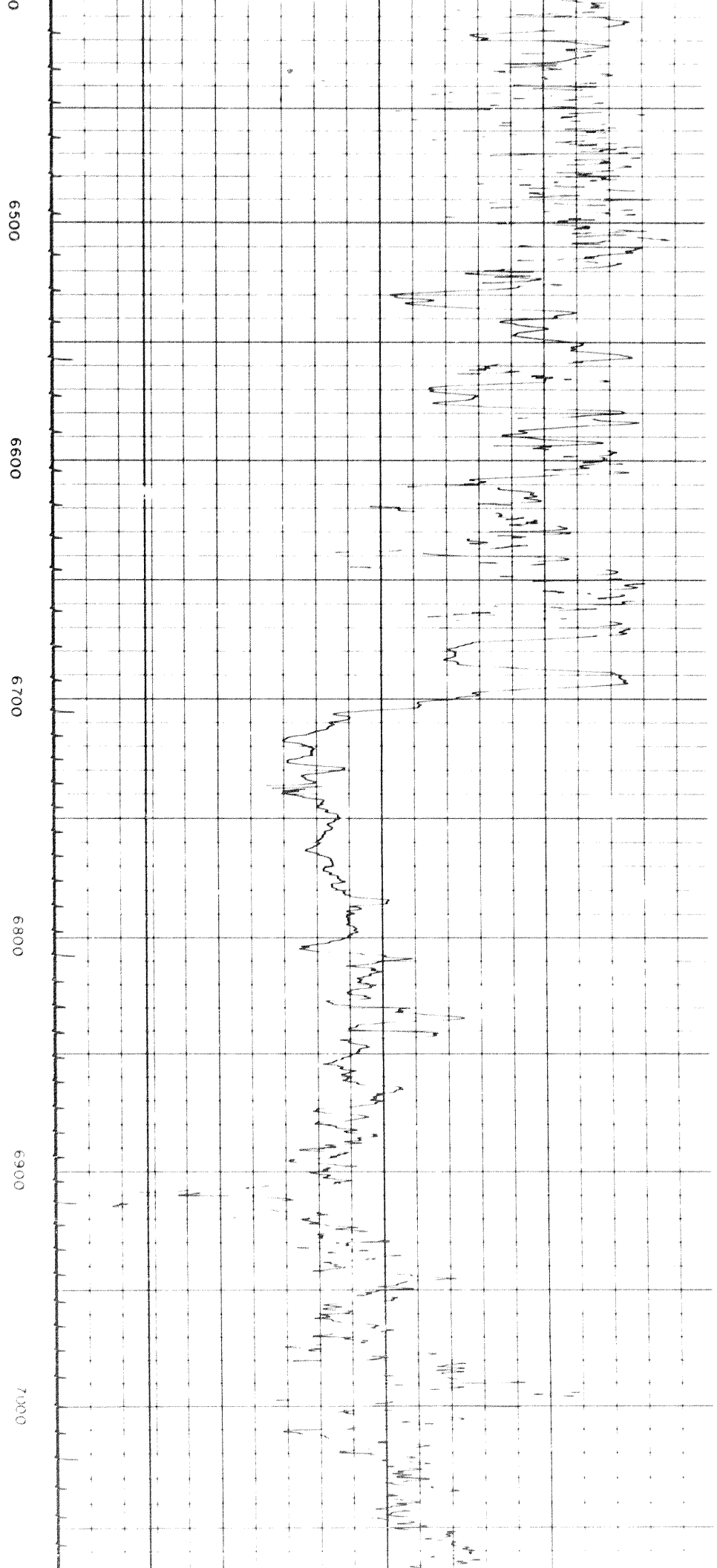
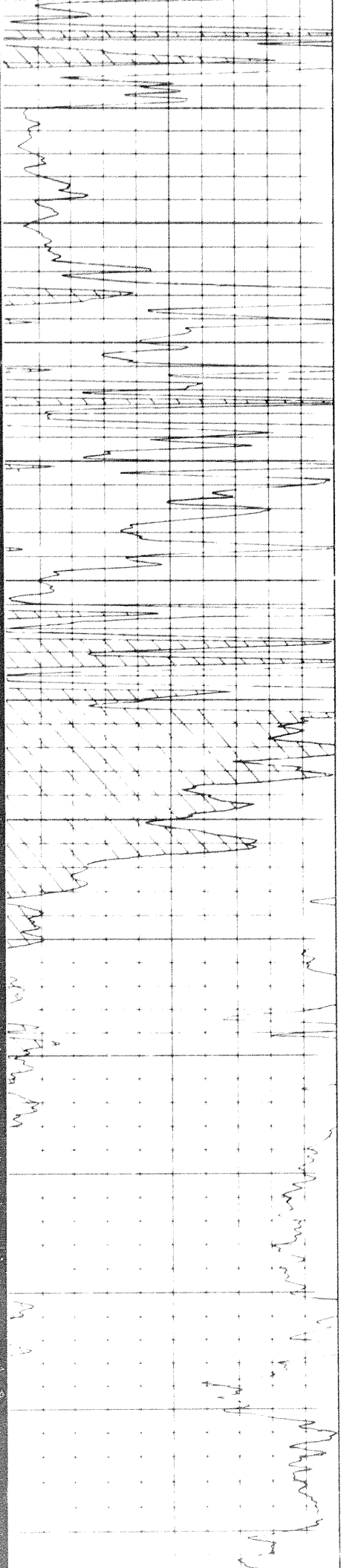

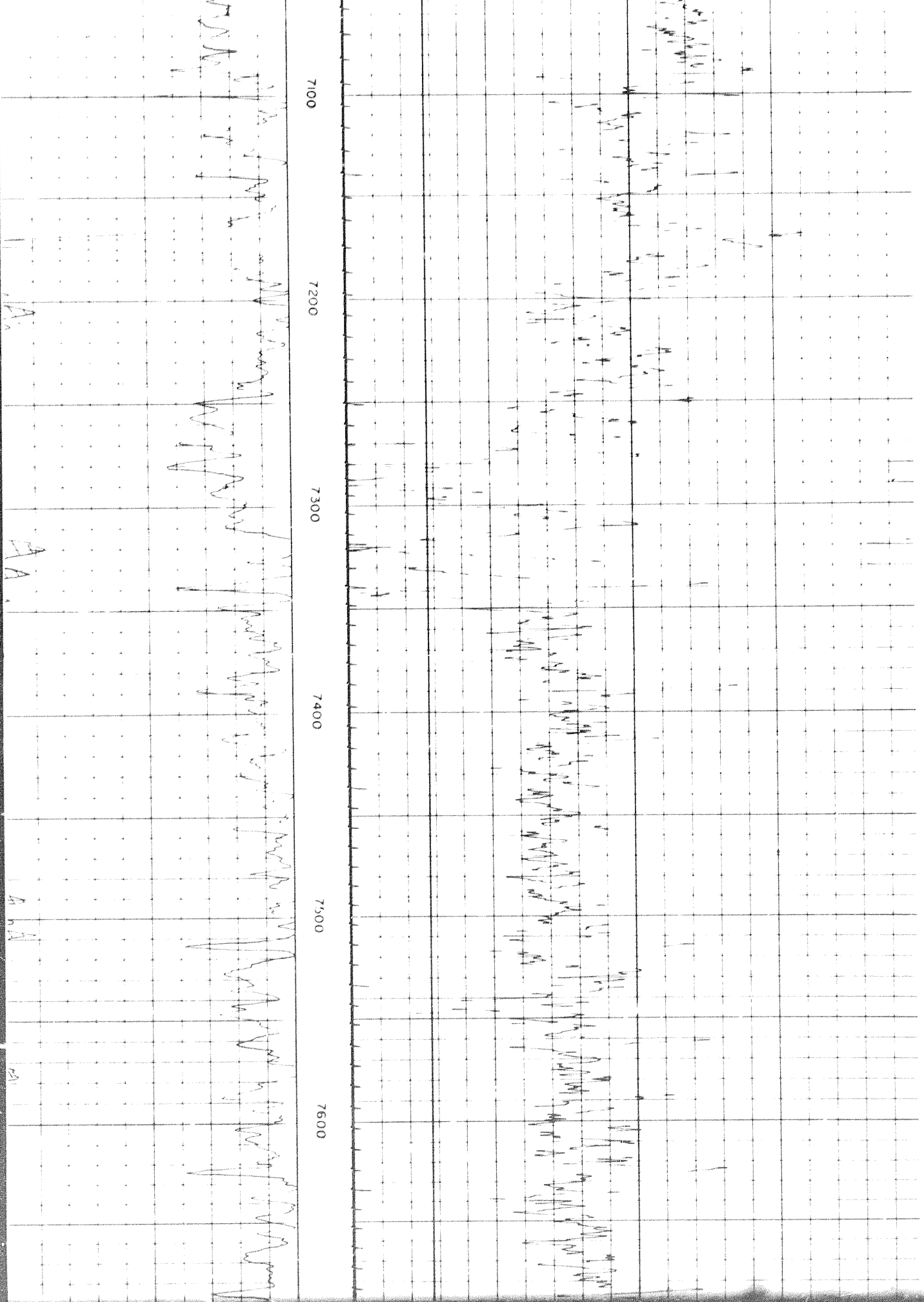

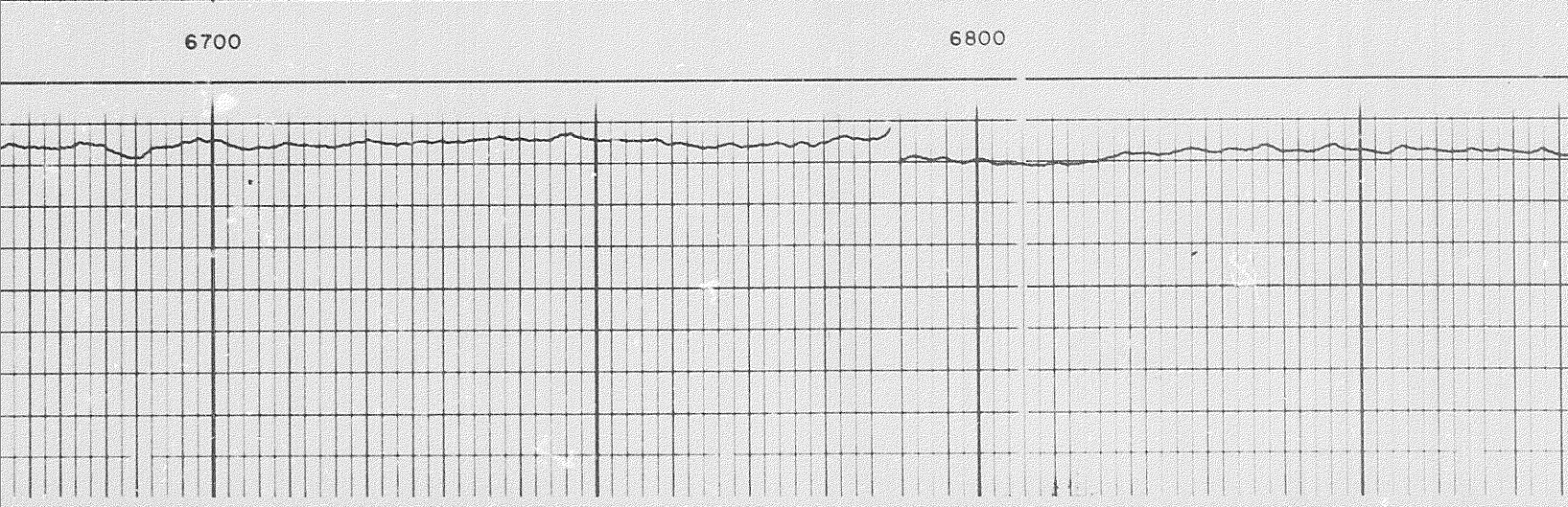
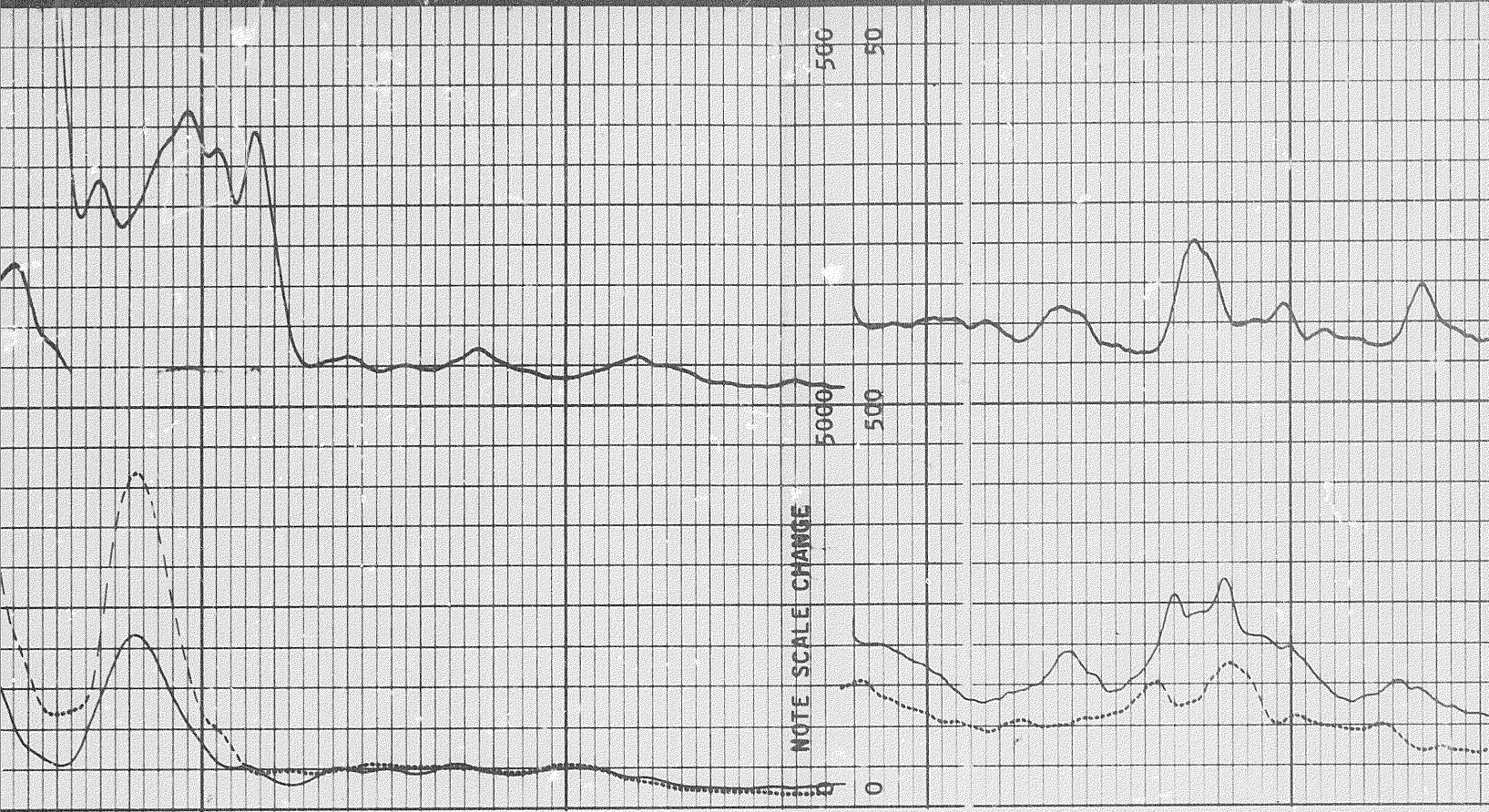

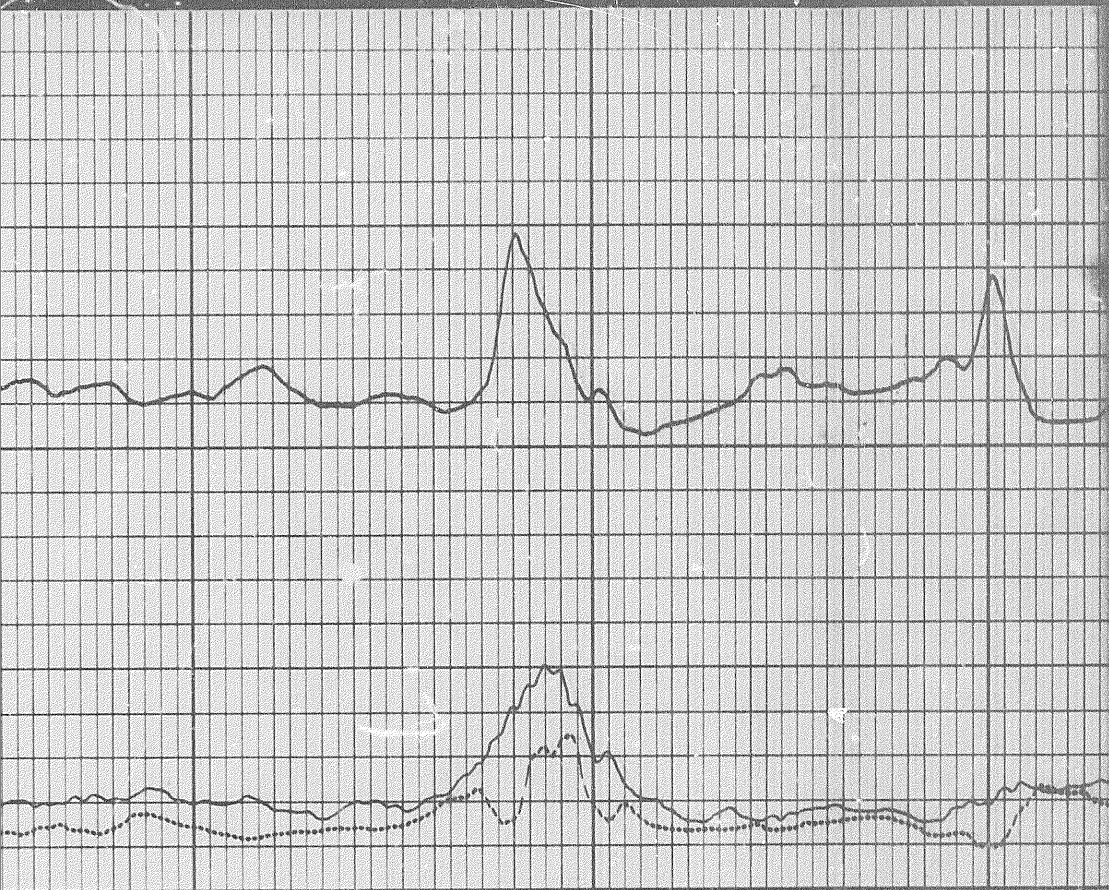

7000

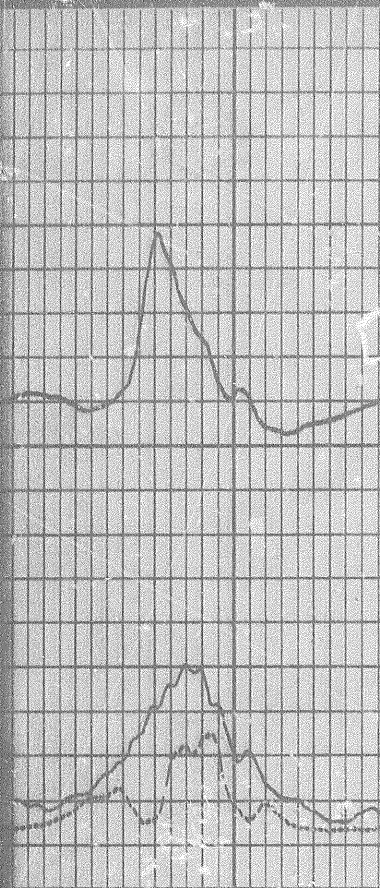

7500

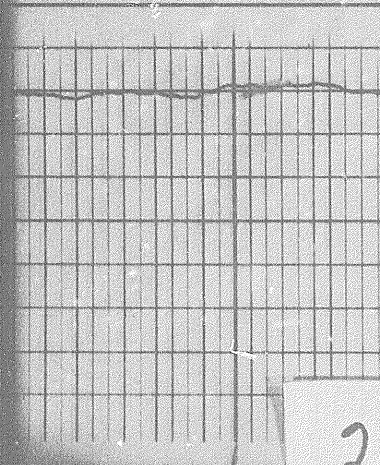
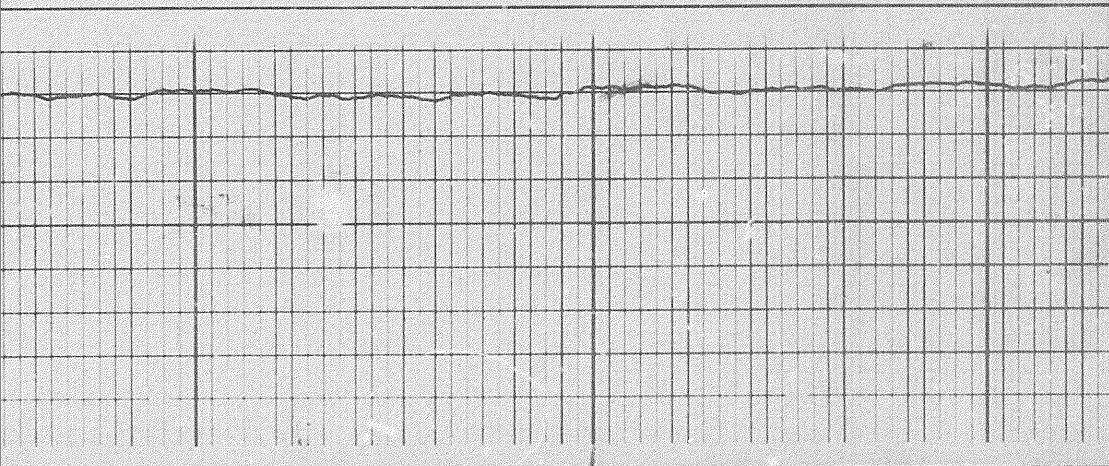

2

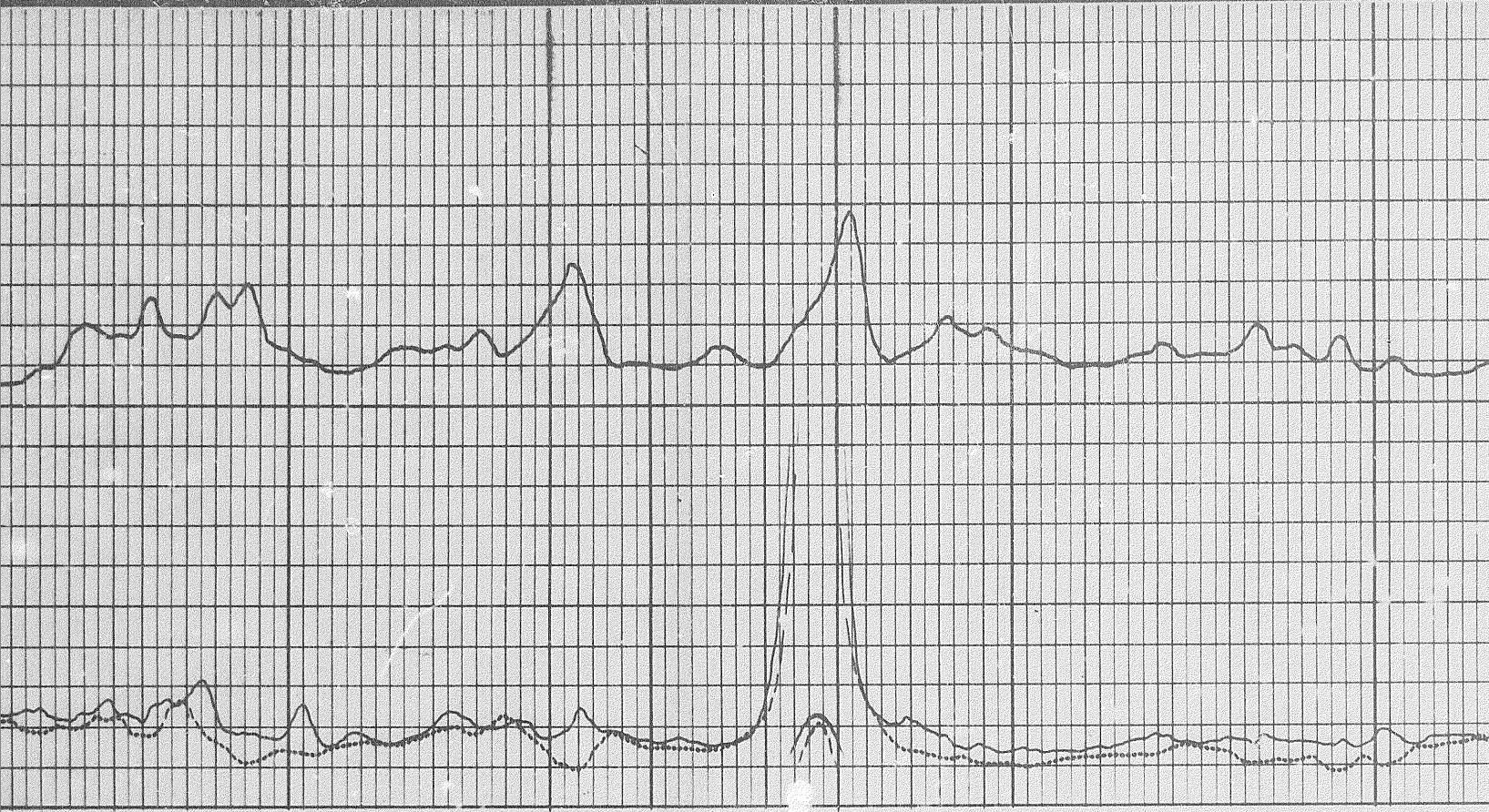

7100

7200

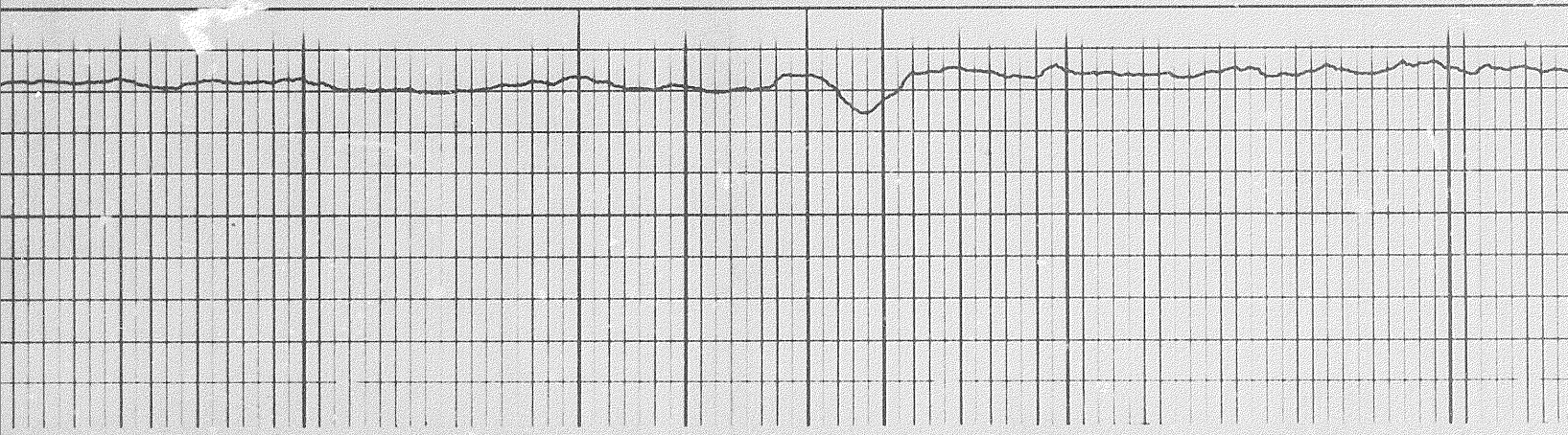

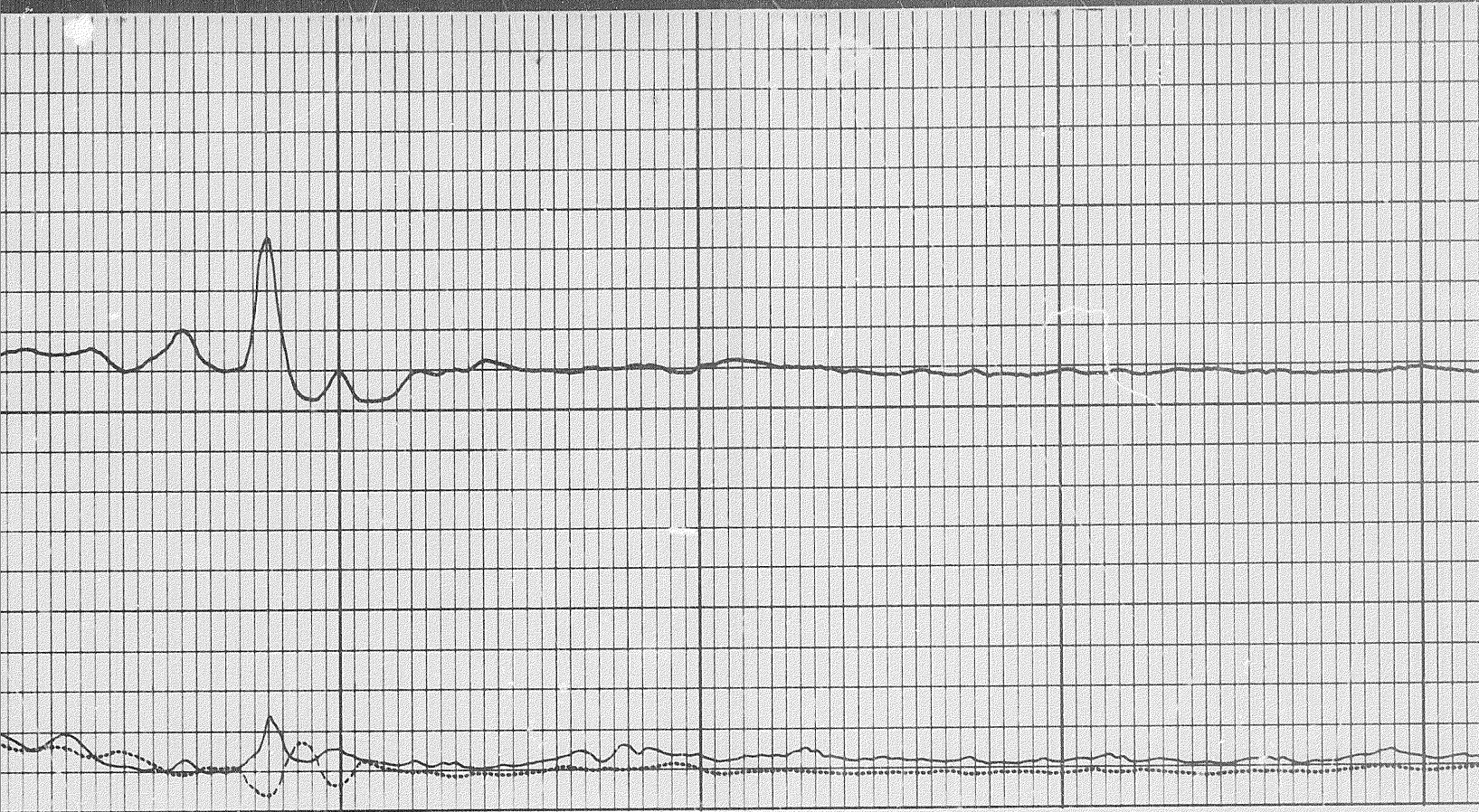

7400

7500

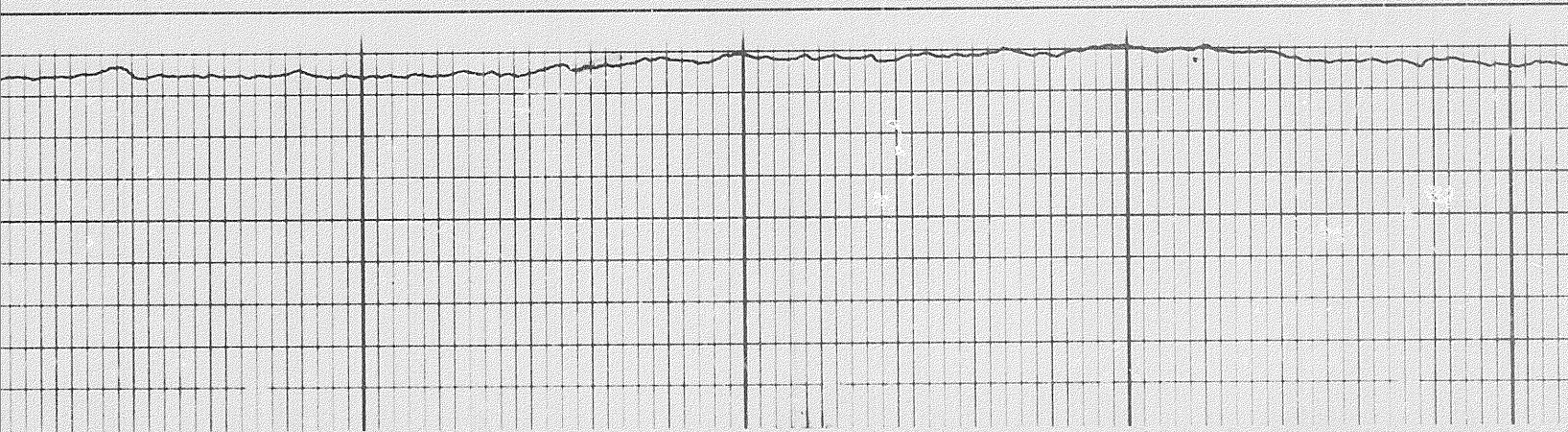



7600

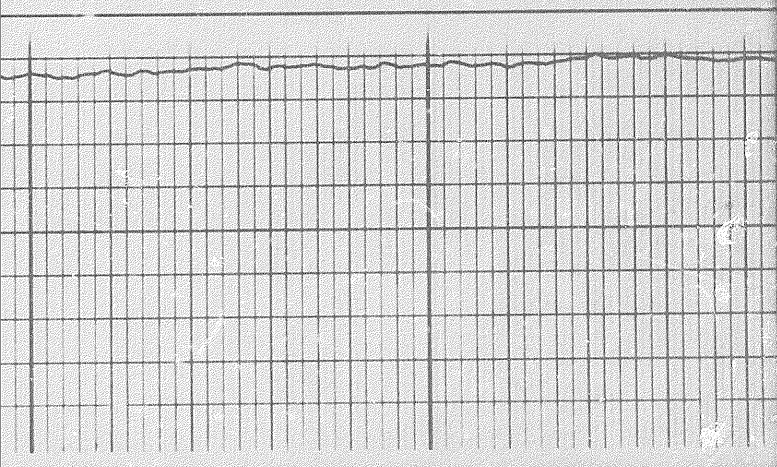

7600

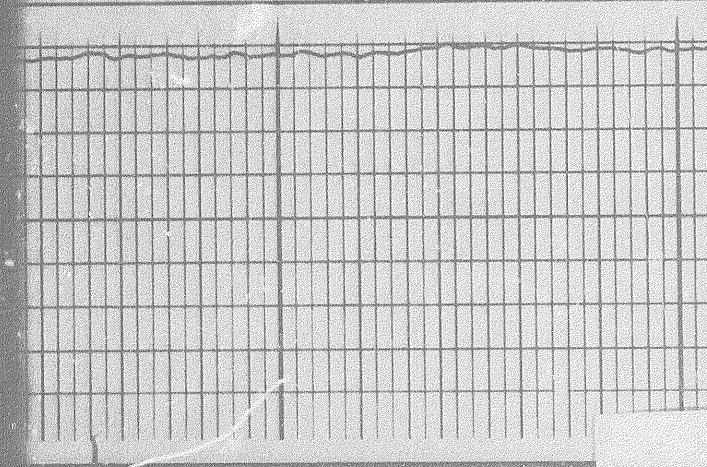

2



7700

7800

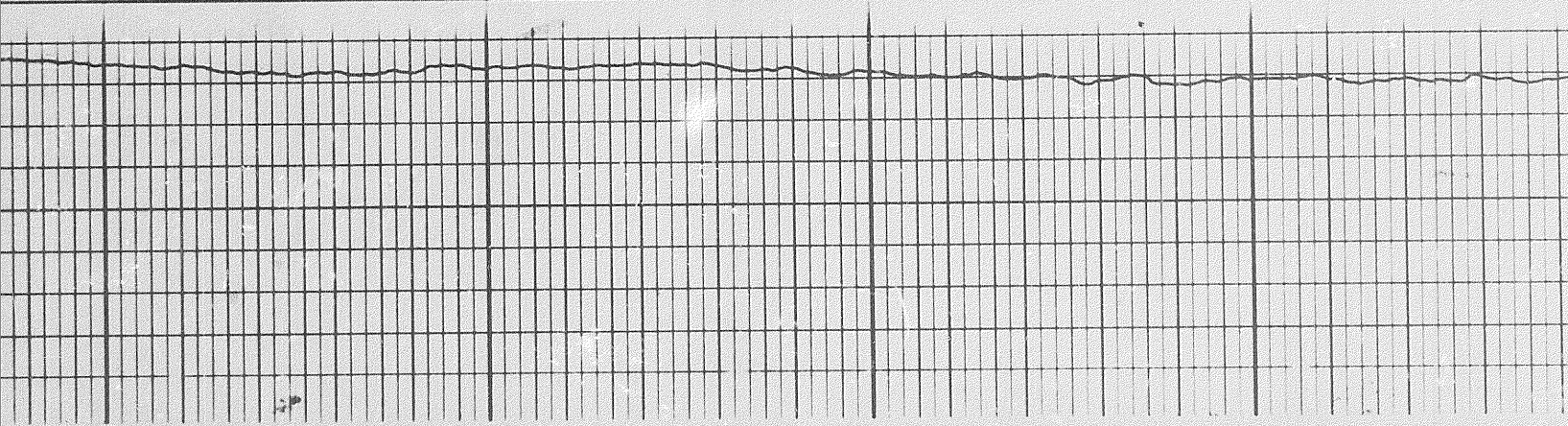



8000

8100

