

SCHLUMBERGER

DUAL INDUCTION - LATEROLOG
 SCHLUMBERGER OF CANADA
 Calgary, Alberta

PROVINCE YUKON TERRITORIES
 FIELD 10E SPRING RIVER YT
 WELL N-58
 COMPANY IMPERIAL OIL ENTERPRISES LTD.

COMPANY IMPERIAL OIL ENTERPRISES LTD.
 WELL 10E SPRING RIVER YT
 N-58
 FIELD YUKON TERRITORIES
 PROVINCE YUKON TERRITORIES
 LOCATION 69° 07' 53" N LAT
 138° 44' 05" W LONG
 Permanent Datum GL Elev. 304
 Log Measured From KB 14 Ft. Above Perm. Datum
 Other Services SLC-GK, FDC, HRT, HDT, LGS, DCS
 ELEV. KB 318
 GL 304
 CBF

Date	6 FEB 71	14 MAR 71	
Run No.	ONE	TWO	
First Reading	1978	6991	
Last Reading	1978	1978	
Foal Measured	1456	5013	
Depth Reached	1982	6997	
Bottom Driller	1981	7009	
Csg SOC	523	1978	
Csg Driller	523	1979	
Mud Nature	GEL	GEL	
Dens Visc	10.2	9.2	62
Mud pH	9.5	9.5	
Water Loss	10.0		
Res.	-	1.97	89 %
Rml	2.24	1.94	81 %
@ BHT	-	-	-
Rmc	2.78	1.87	84 %
Source of Sample	FLOWLINE	FLOWLINE	
Bit Size	RMKS	RMKS	
Op'r Rig Time	2 HRS	3 HRS	
Truck No.	OSU-C 363 REM	OSU-C 363 REM	
Recorded By	NICKERSON	NICKERSON	
Witness	HEBERT	KAP JACK & STAPLES	

5 APR 71 CAL EMP

REMARKS

Drilling Stopped	2130	5th	Circulation Stopped	2150	5th	Tool on Bottom	0200	6th	1st Run Service Order ::	4779
RUN 2	1900	13th		1900	13th		0600	14th	B.H.T	RMKS 115

Stand Off = 1.5 Inches 1.5

Cartridge No. N 57 B 56

Panel No. B 226 B 214

Slide No. B 175 B 44

IAP-D No. MMP-B 223 MMP-B 97

SBR 2 2

MUD SAMPLES:

RUN 1 Rm#1 = 2.78 @ 50°F

RUN 1 Rm#2 = 2.76 @ 50°F

RUN 2 Rm#3 = 2.81 @ 50°F

BHT = 86°F TOOL ON BOTTOM @ 0245 / 6th

DRILLERS CIRCULATING TEMPERATURE 110°F

RUN 2 TEMPERATURE RECORDED 35° ABOVE FIRST READING @ 0622 / 14th.

BIT SIZE:

RUN 1 12 1/4" - 1970

8 11/16" - 1981

RUN 2 9 1/2" - 6998

8 11/16" - 7009

SPONTANEOUS - POTENTIAL millivolts	DEPTHS	RESISTIVITY ohms m/m
		LATEROLOG-8
		1 10 100 1000
		MEDIUM INDUCTION LOG
		1 10 100 1000
		DEEP INDUCTION LOG
		1 10 100 1000

Speed in FPM →

10

1 of

of

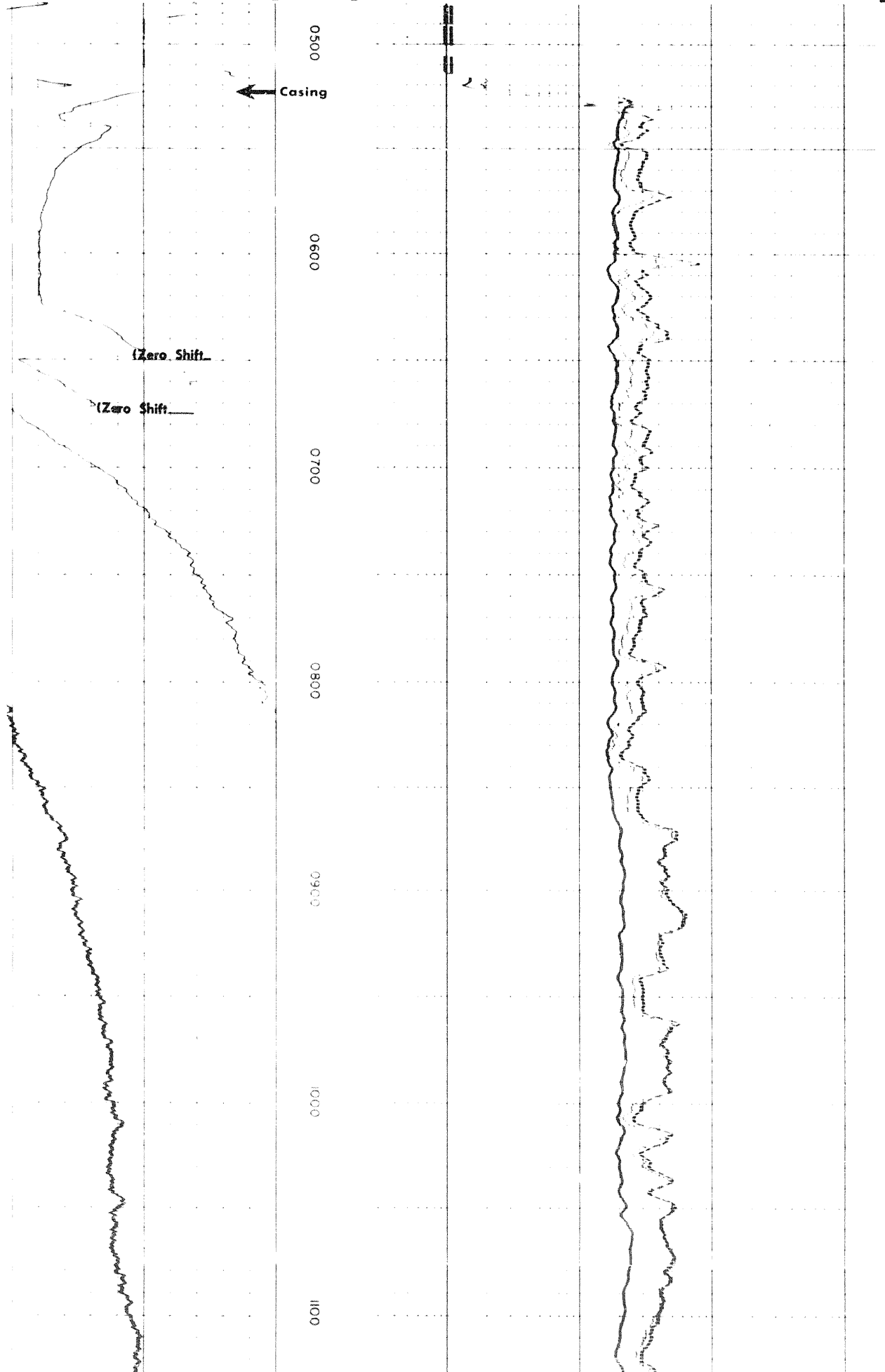

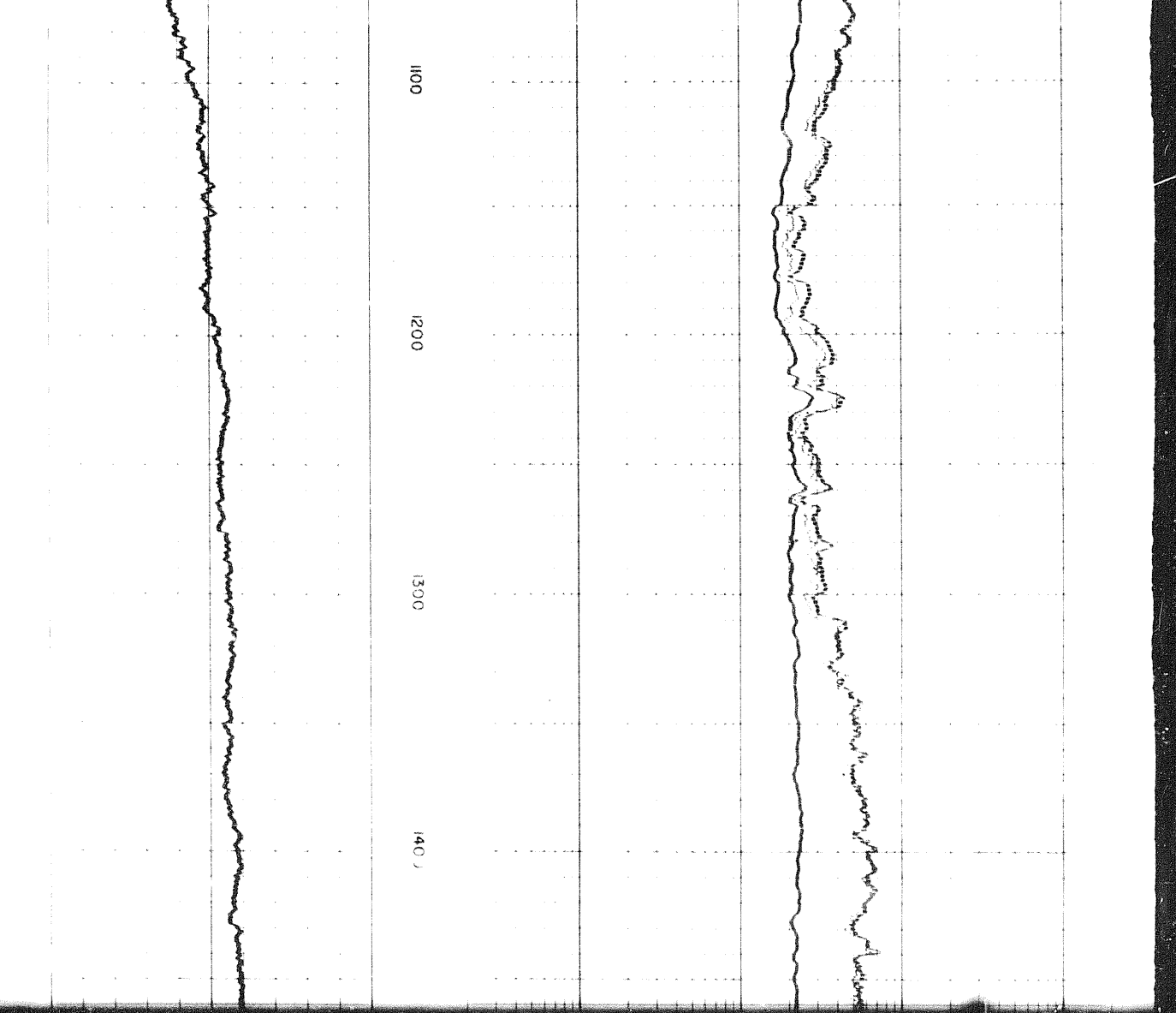

1100

1200

1300

1400

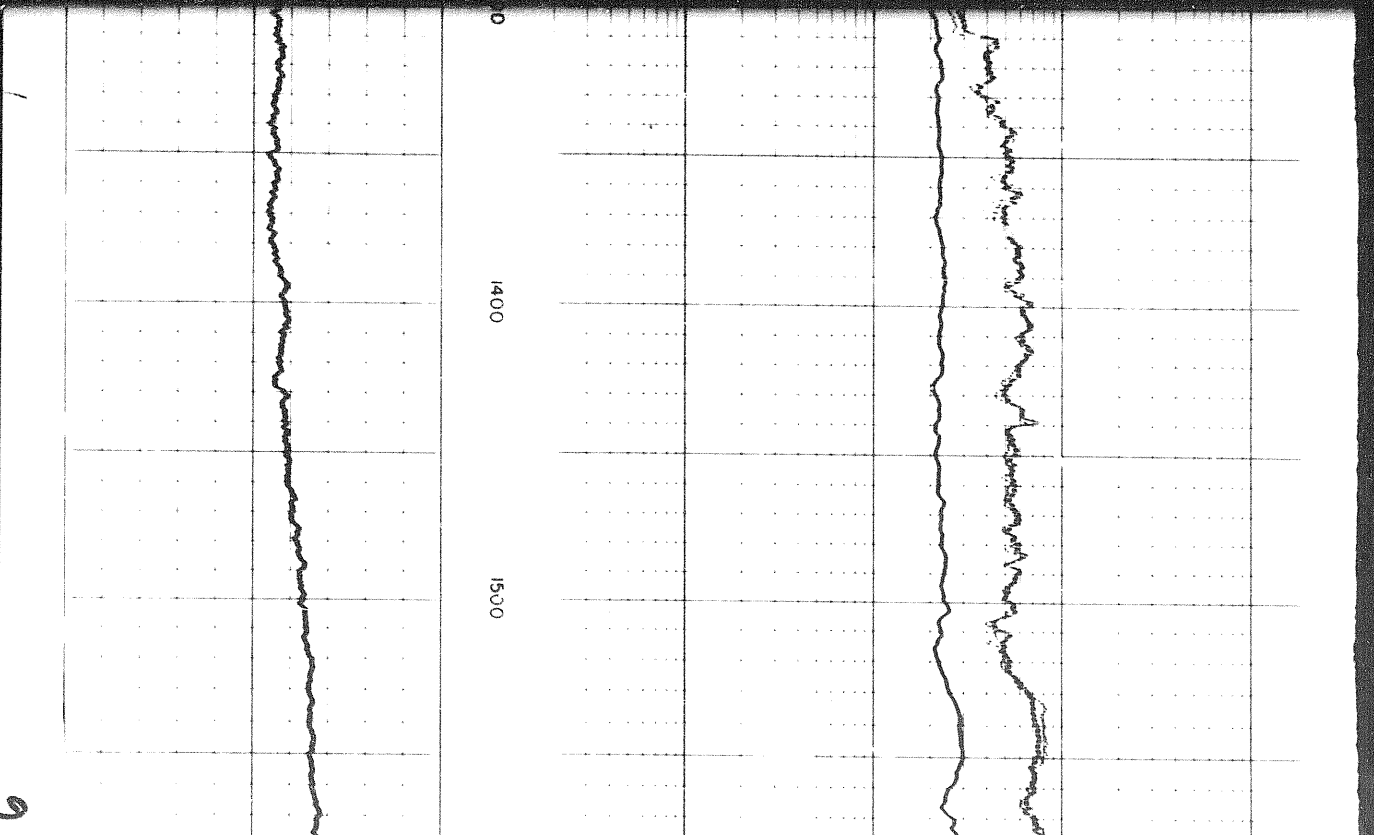

0

1400

1500

2

207

Run 1 → Run 2 ←

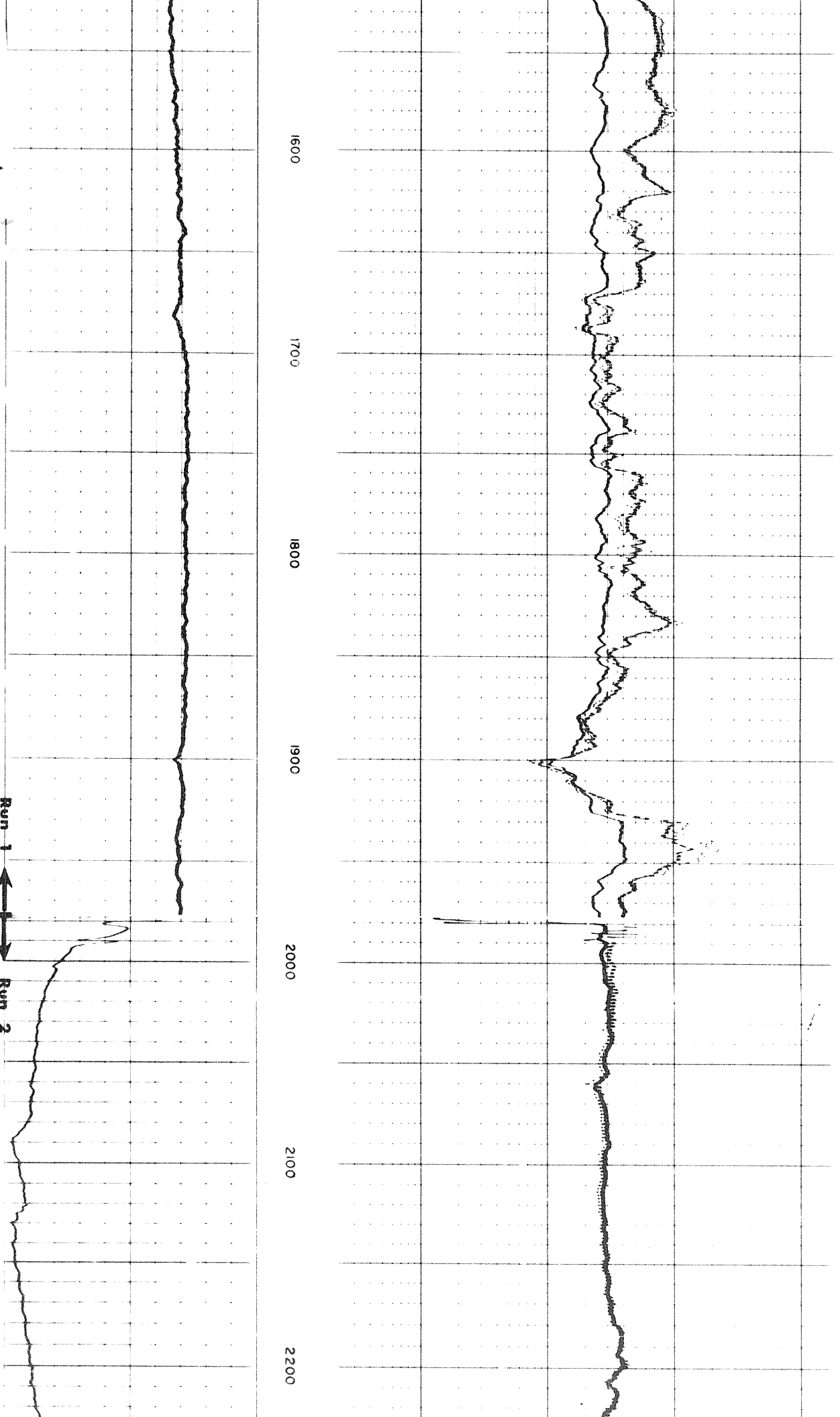

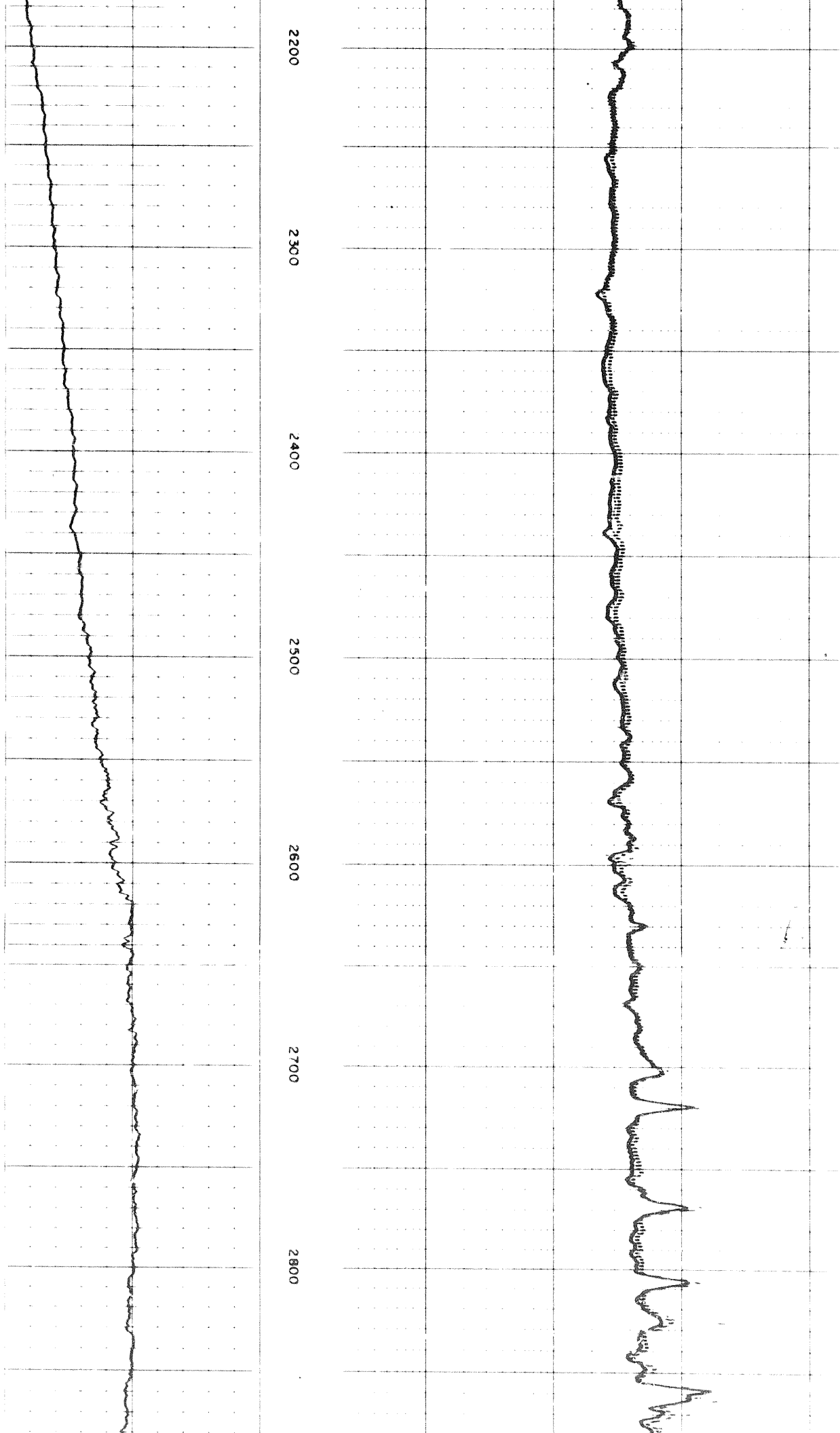

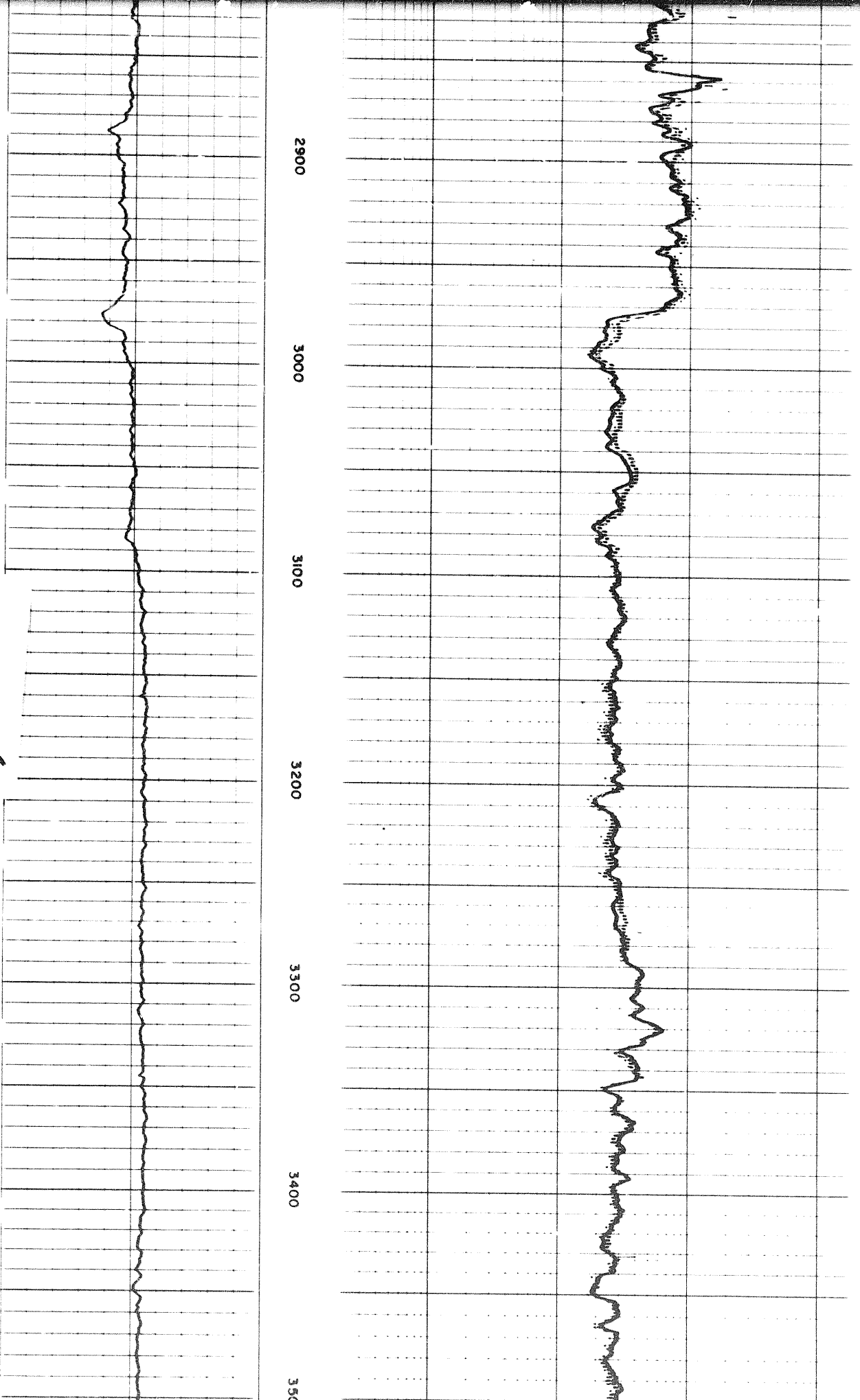

34

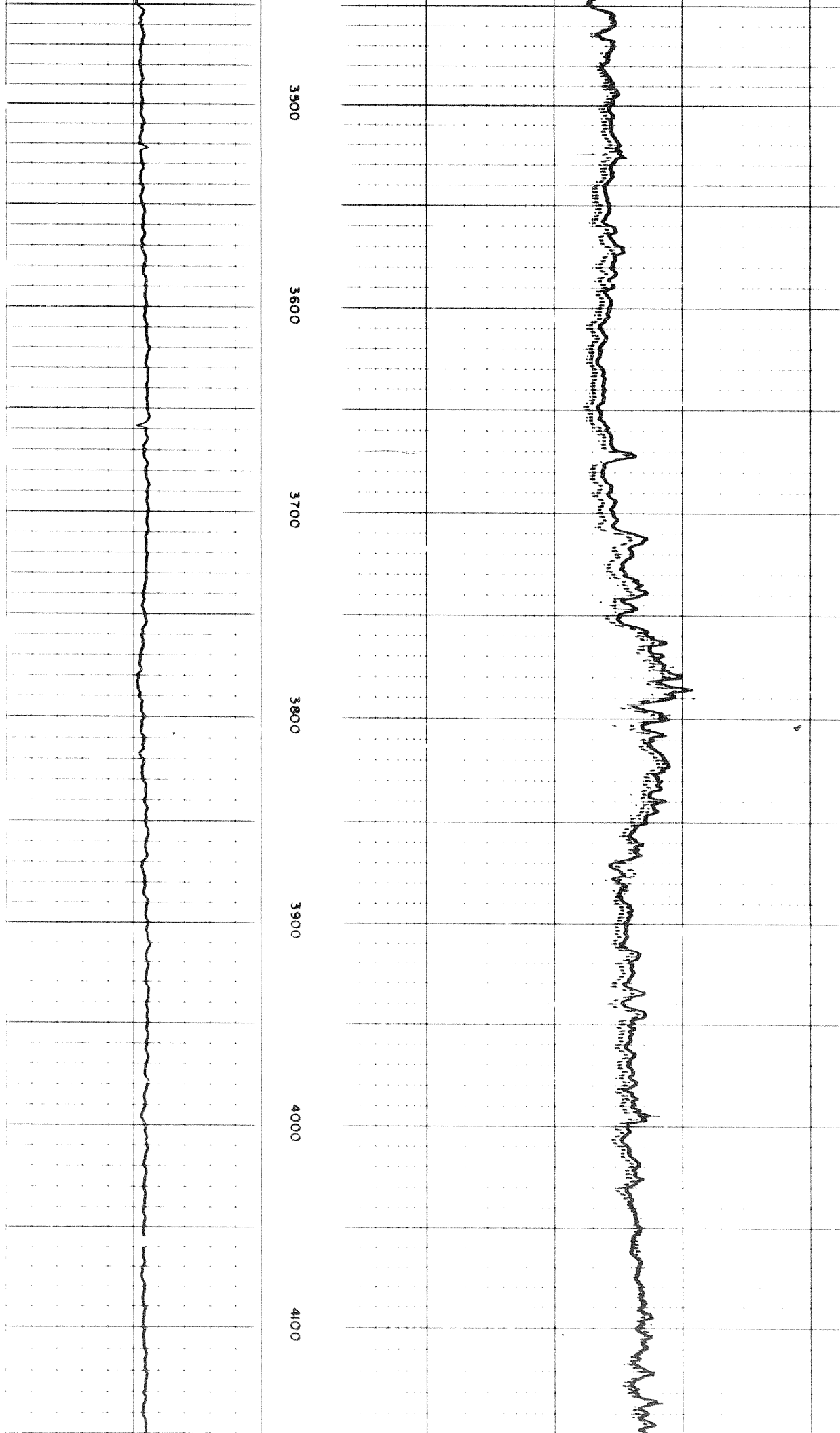

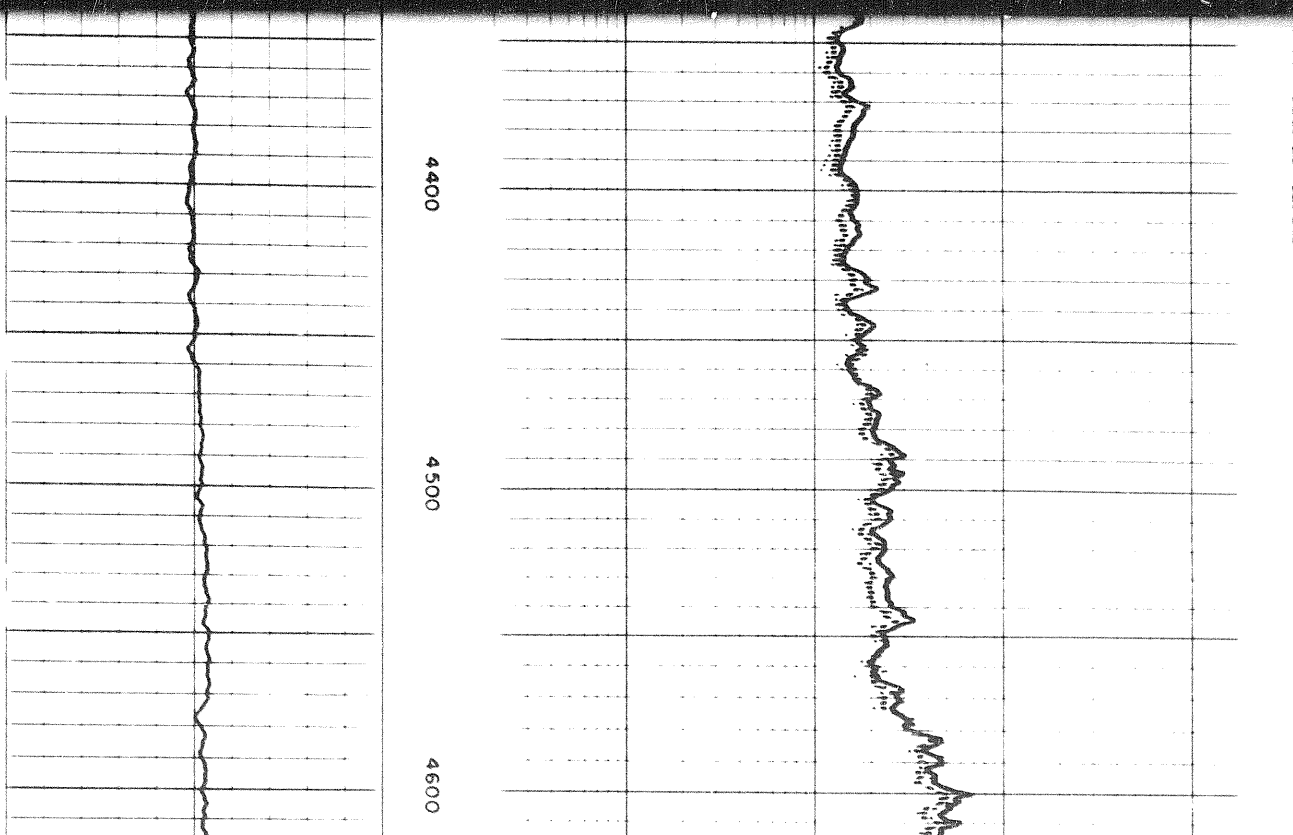
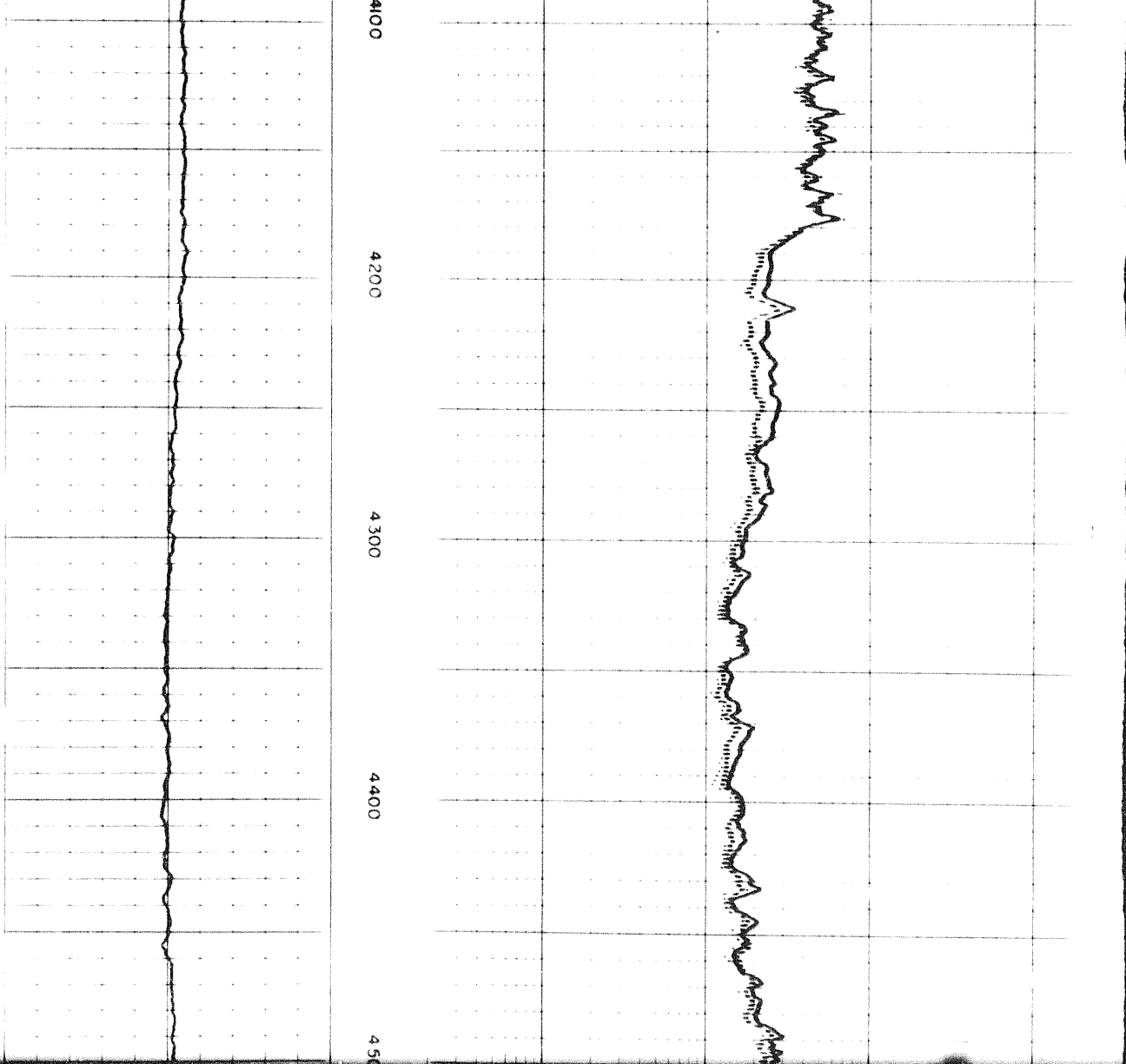

L-07

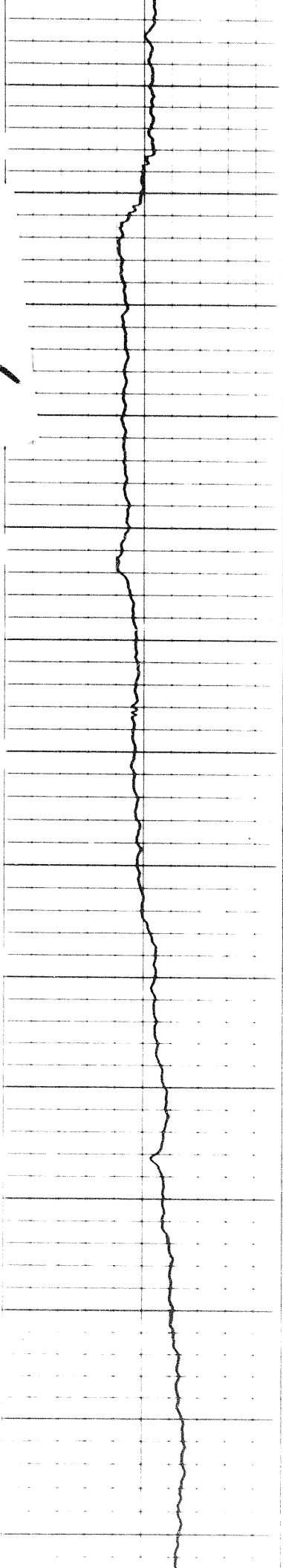

4600 4700 4800 4900 5000 5100 5200

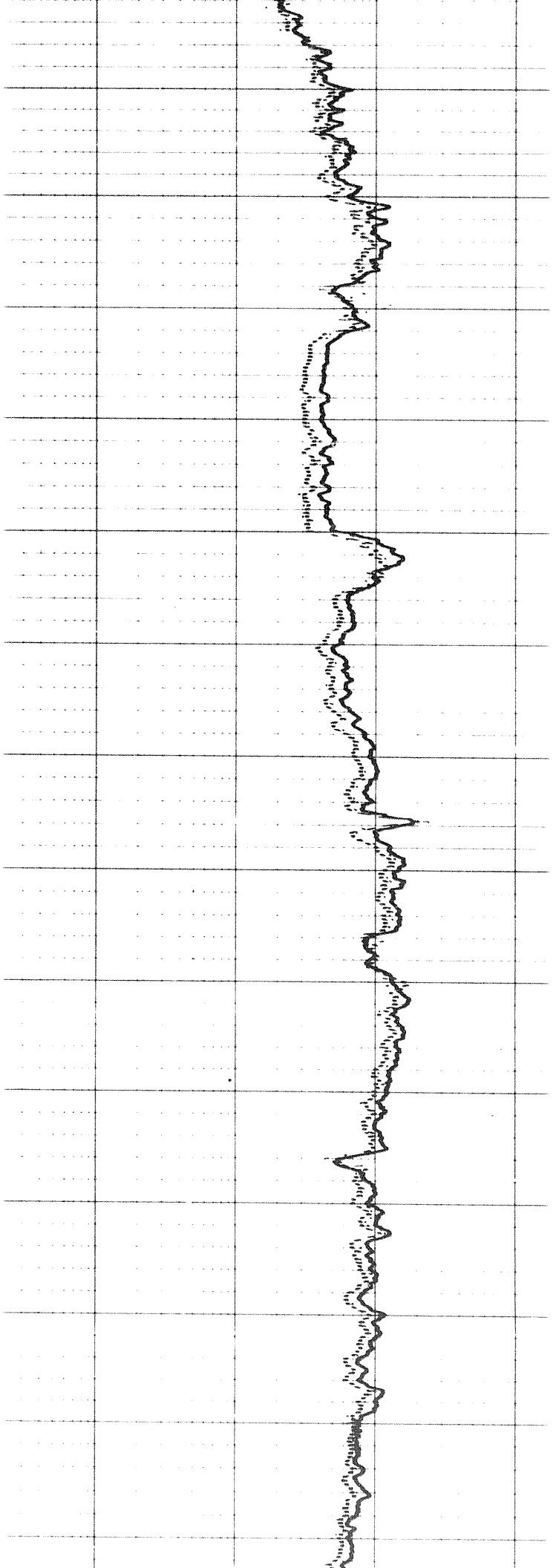

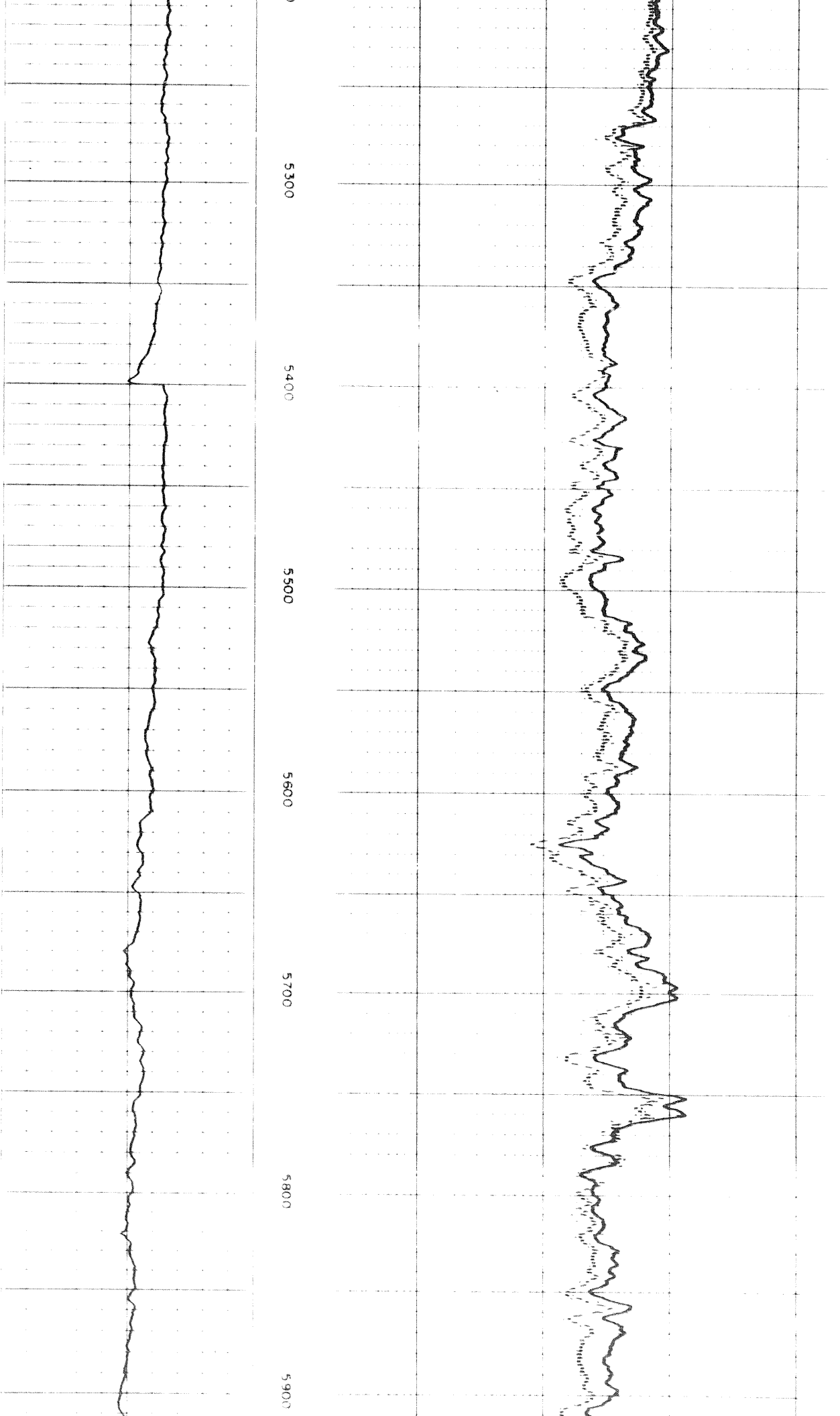

5 of

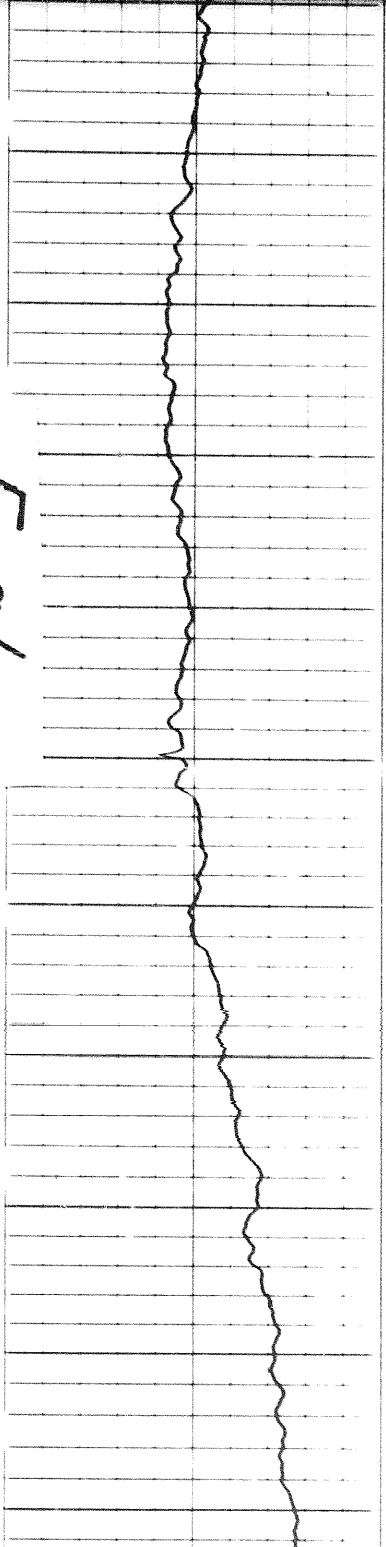

5900

6000

6100

6200

6300

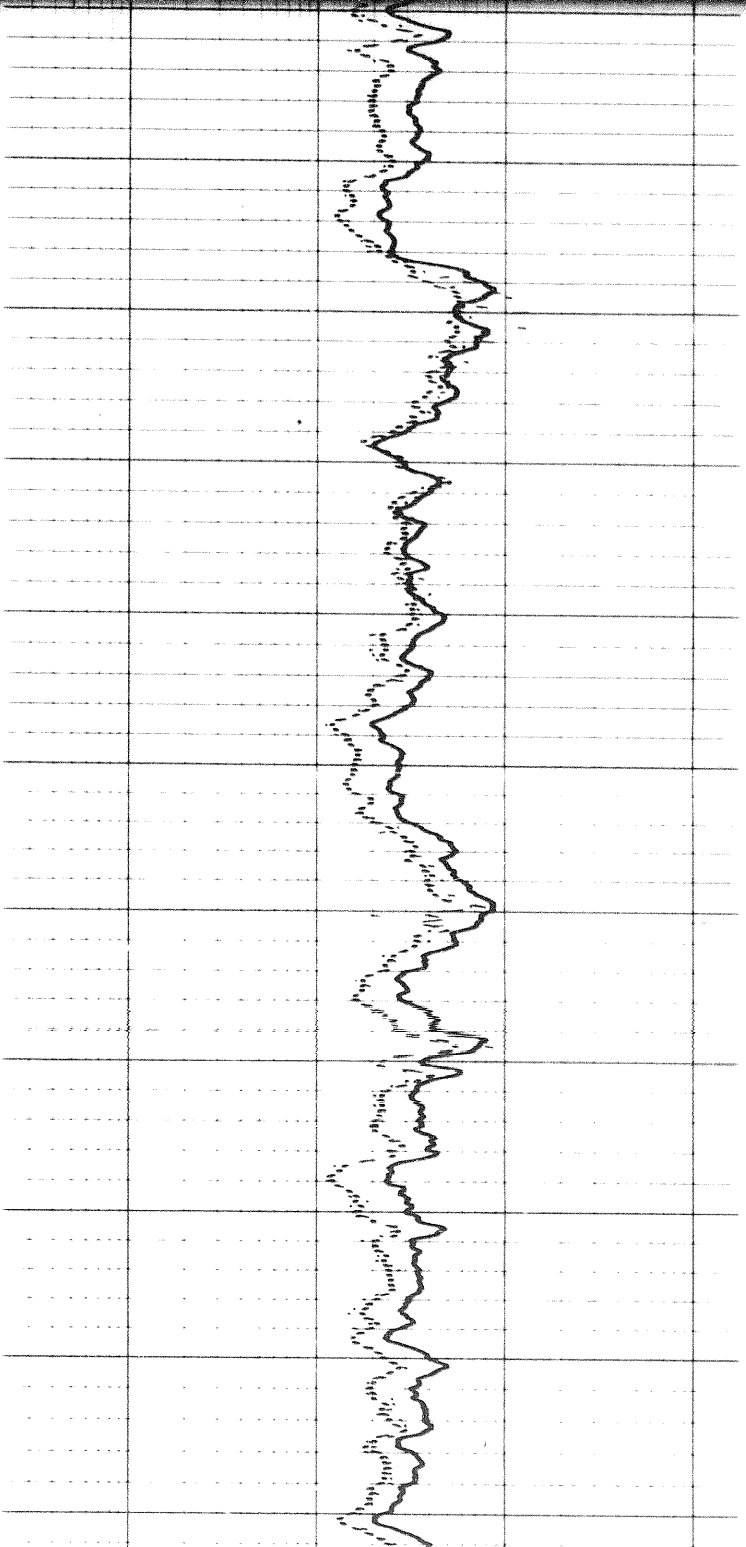

5900

6000

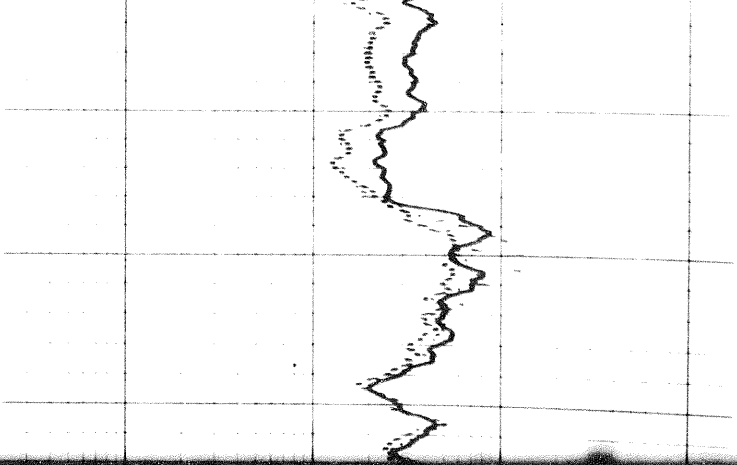
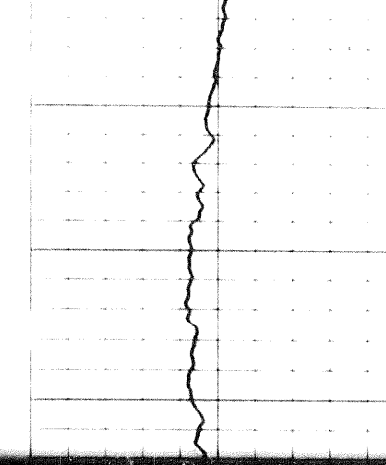

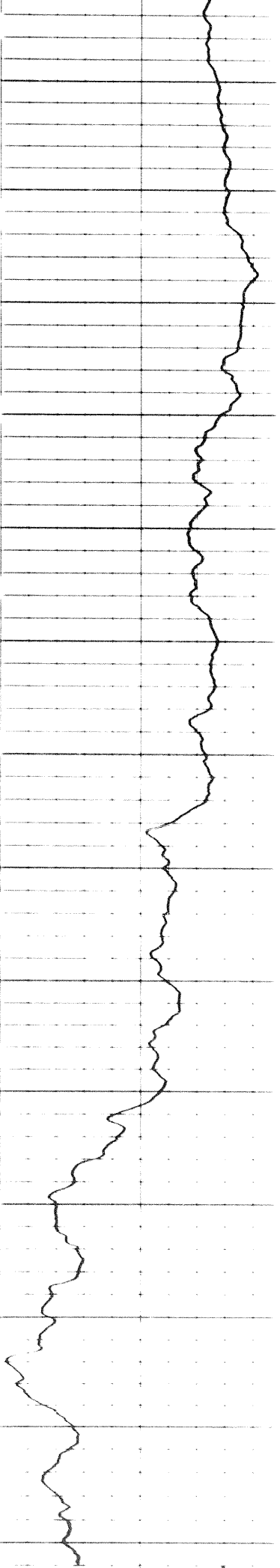

6400

6500

6600

6700

6800

6900

FR 7000

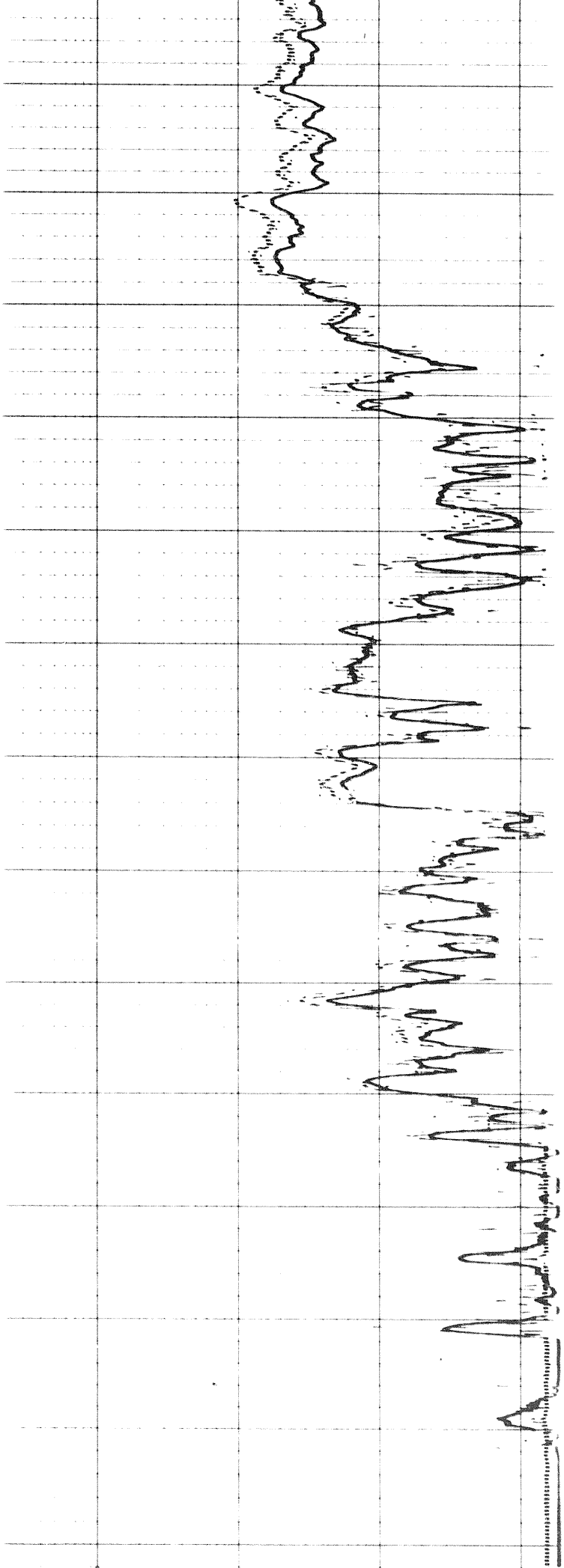

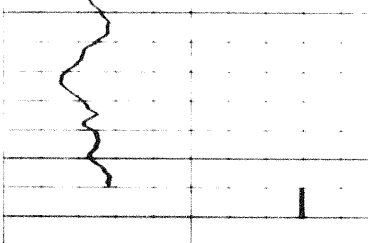

FR
7000

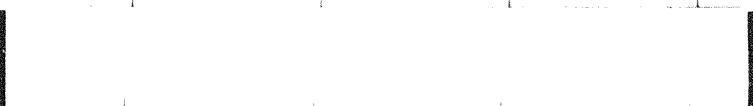

Speed in FPM

10



DEEP INDUCTION LOG



MEDIUM INDUCTION LOG

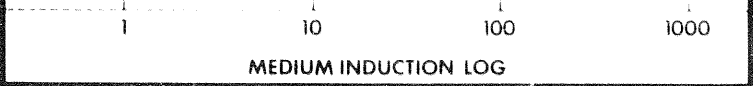

LATEROLOG-8

SPONTANEOUS - POTENTIAL
millivolts

DEPTHS

RESISTIVITY
ohms m/m

DETAIL LOG 5" = 100' RUN 1

SPONTANEOUS - POTENTIAL
millivolts

DEPTHS

RESISTIVITY
ohms m/m

Speed in FPM

10

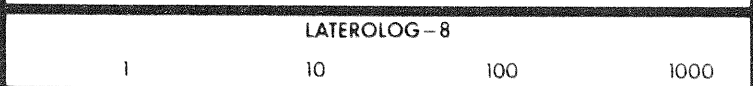

LATEROLOG-8



MEDIUM INDUCTION LOG

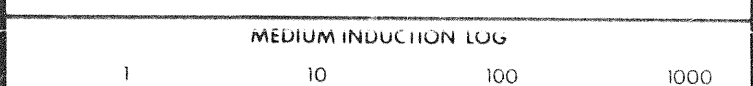

DEEP INDUCTION LOG



Calibration after Survey

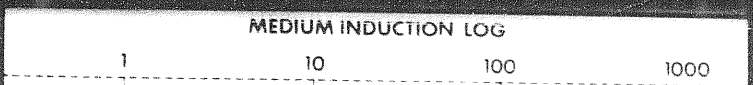
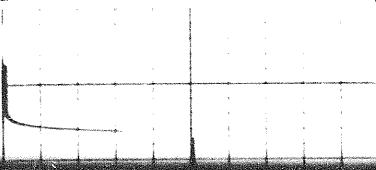
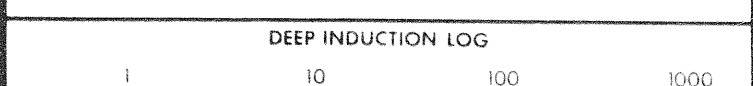

MEDIUM INDUCTION LOG



DEEP INDUCTION LOG

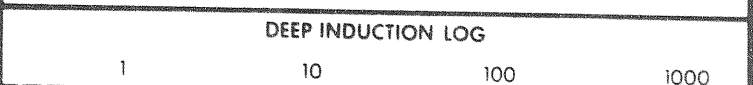

DEEP INDUCTION LOG

1

10

100

1000

Calibration after Survey

0500

Casing

0600

(Zero Shift

(Zero Shift

6 of

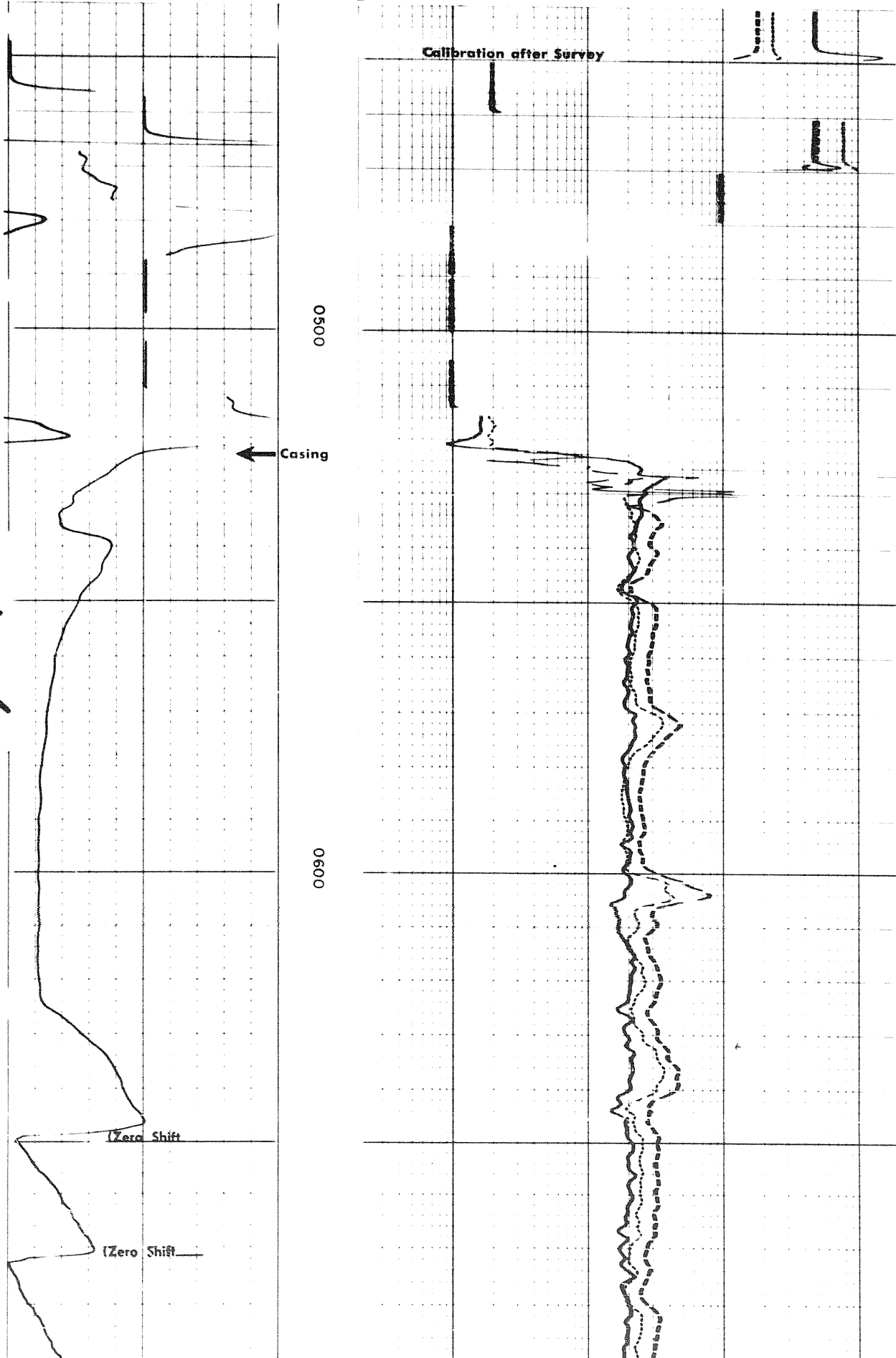

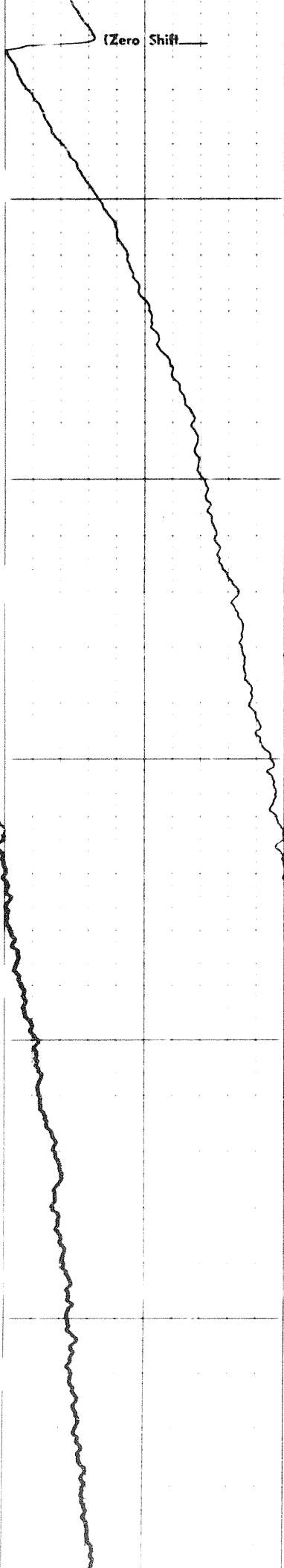

0700

0800

0900

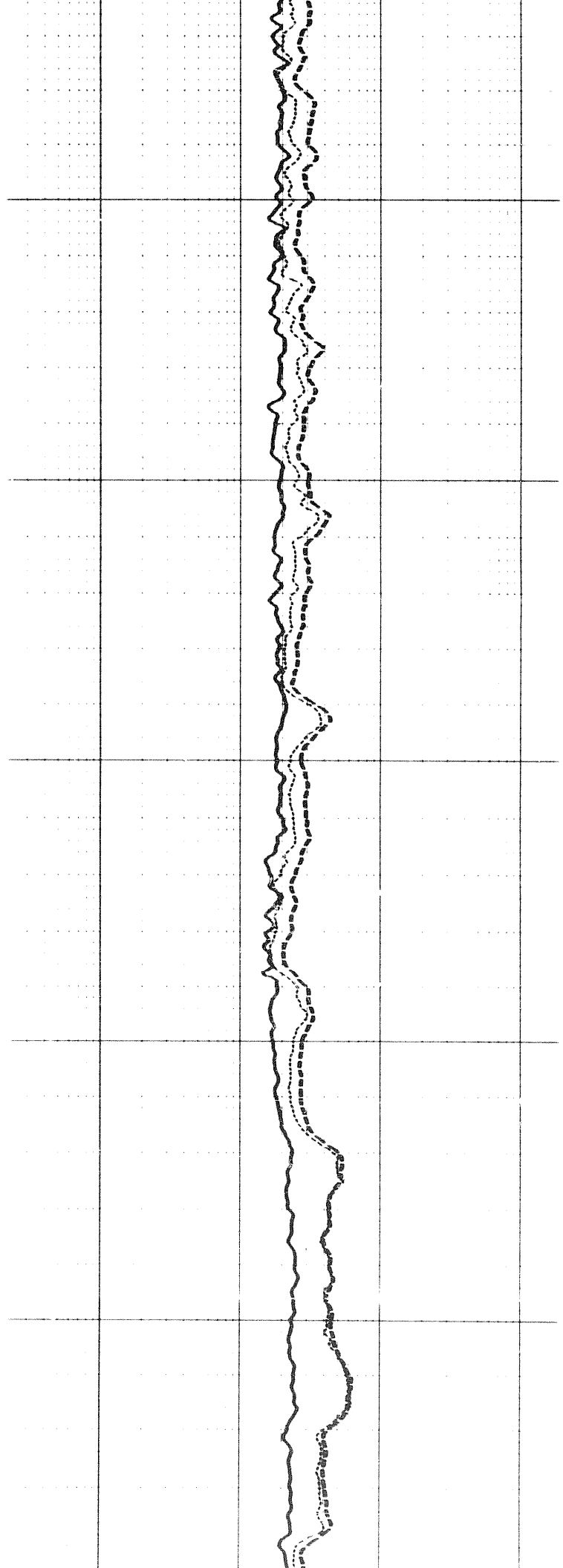

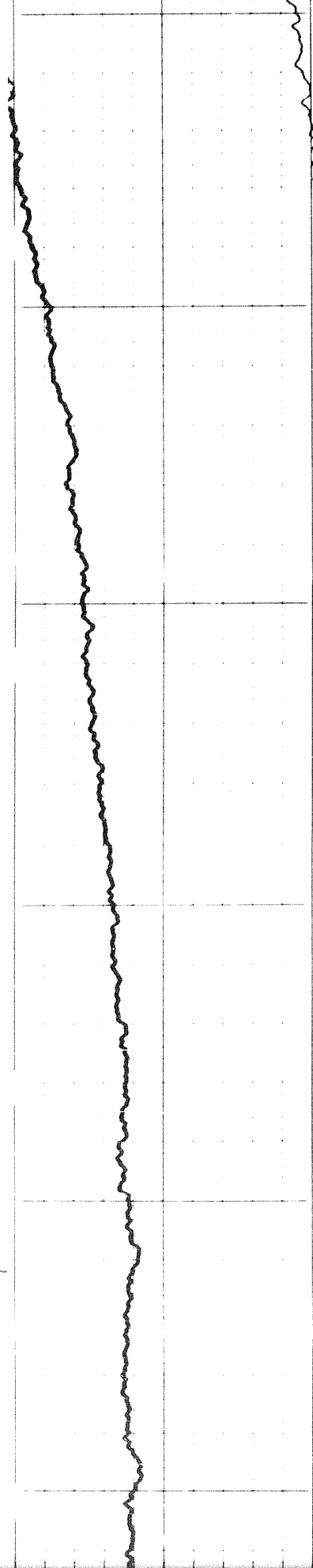

0080

0060

0001

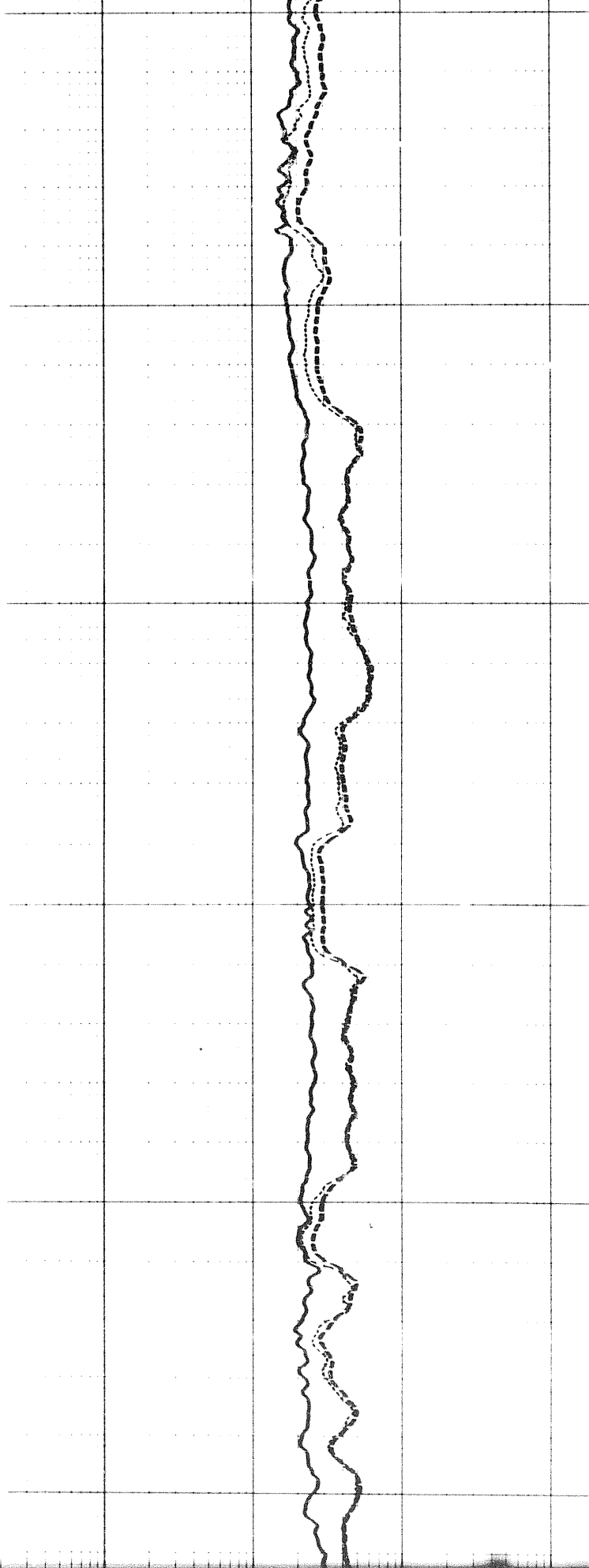

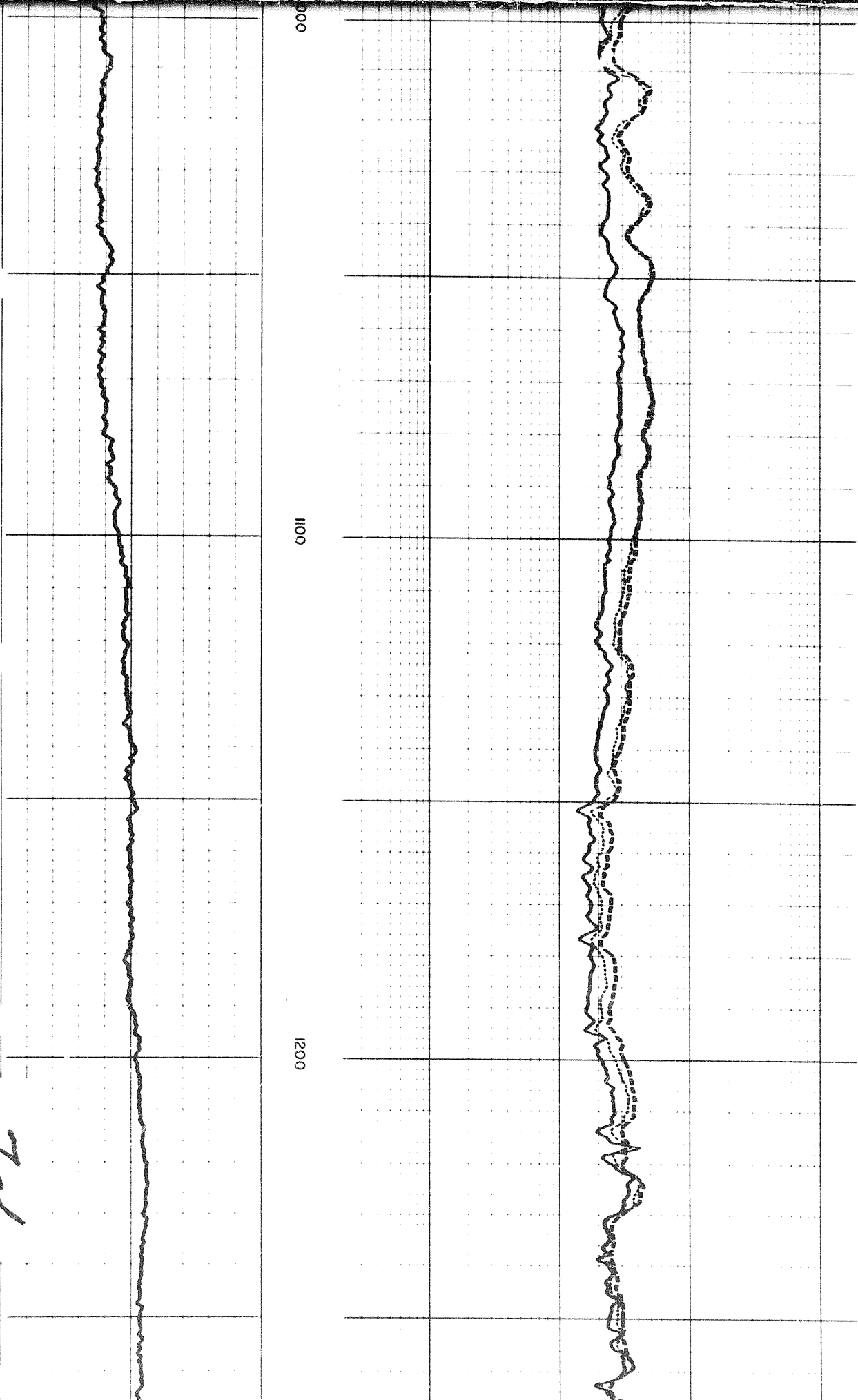

000

1100

1200

707

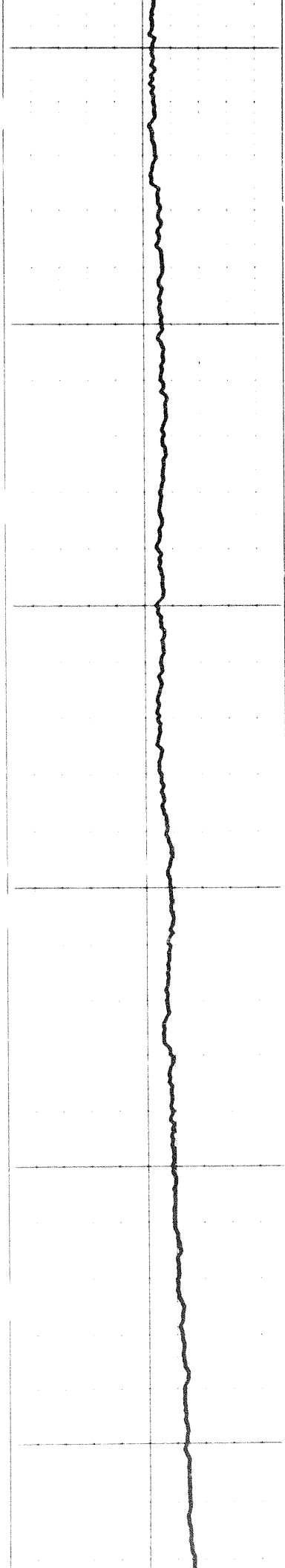

1300

1400

1500

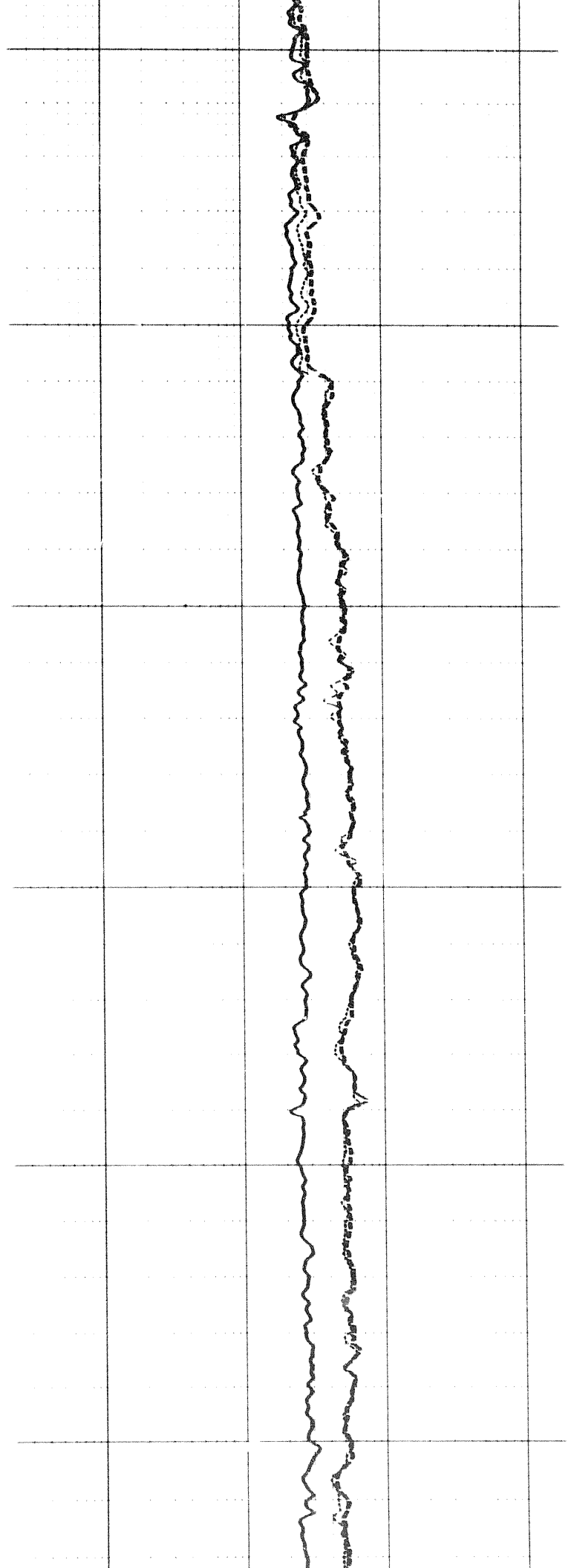

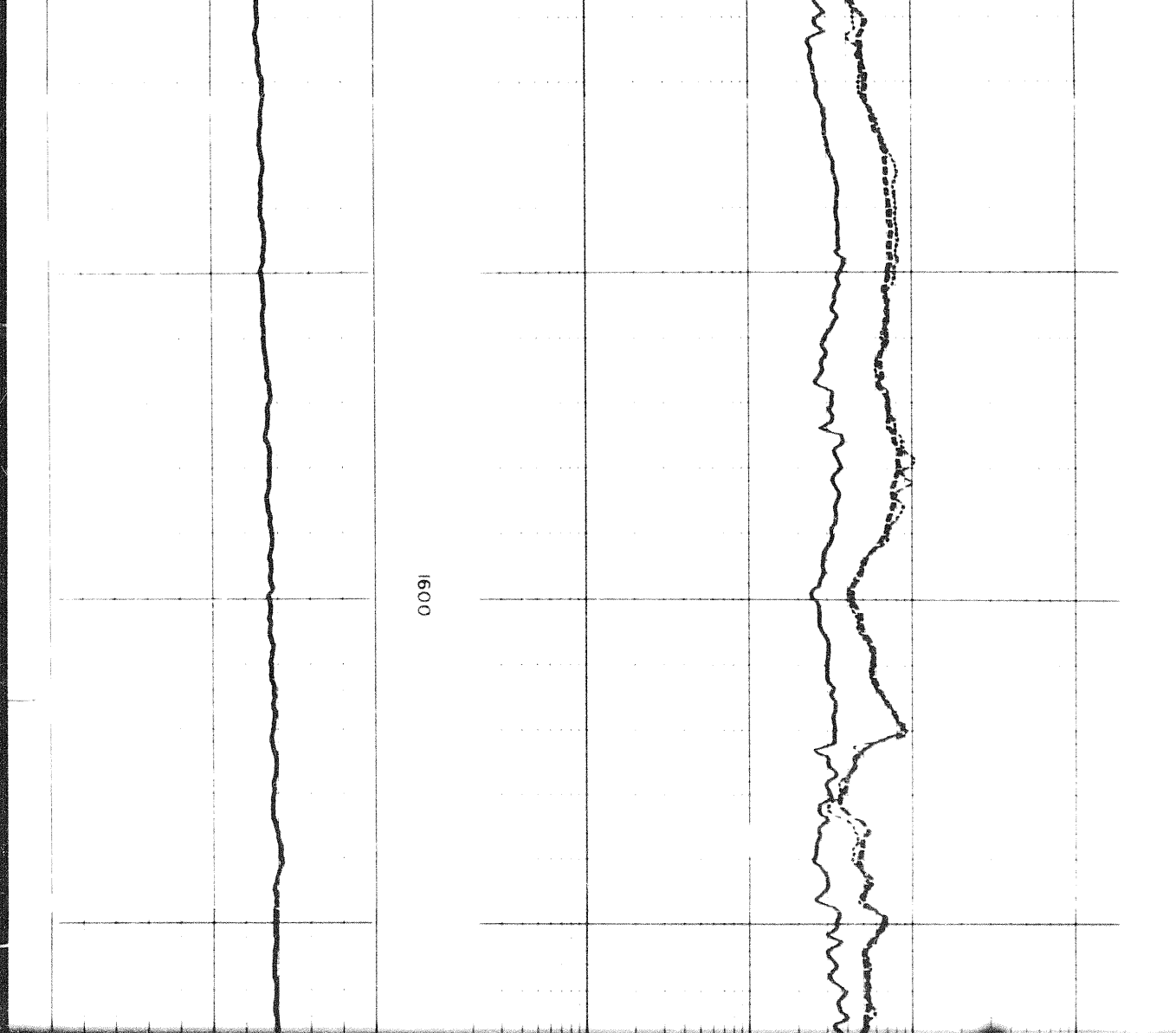

1600

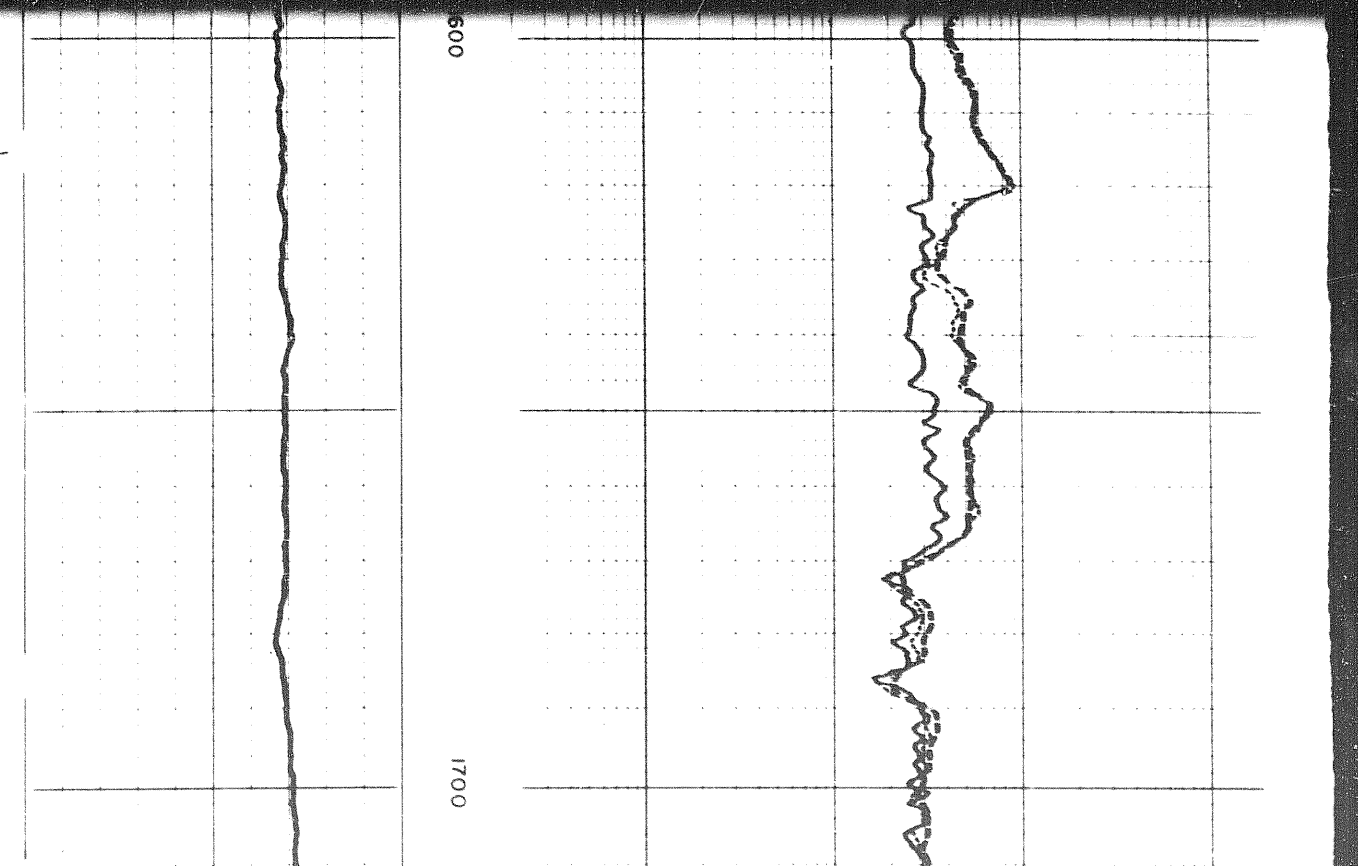

600

1700

8 of

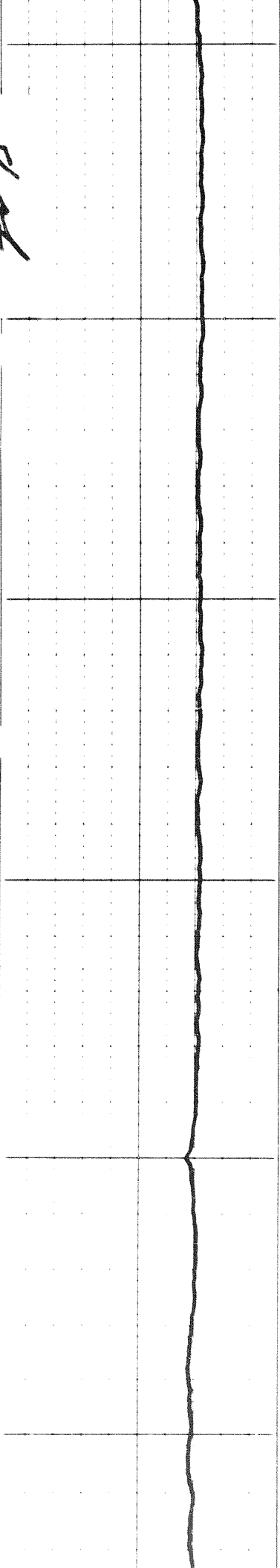

1700

1800

1900

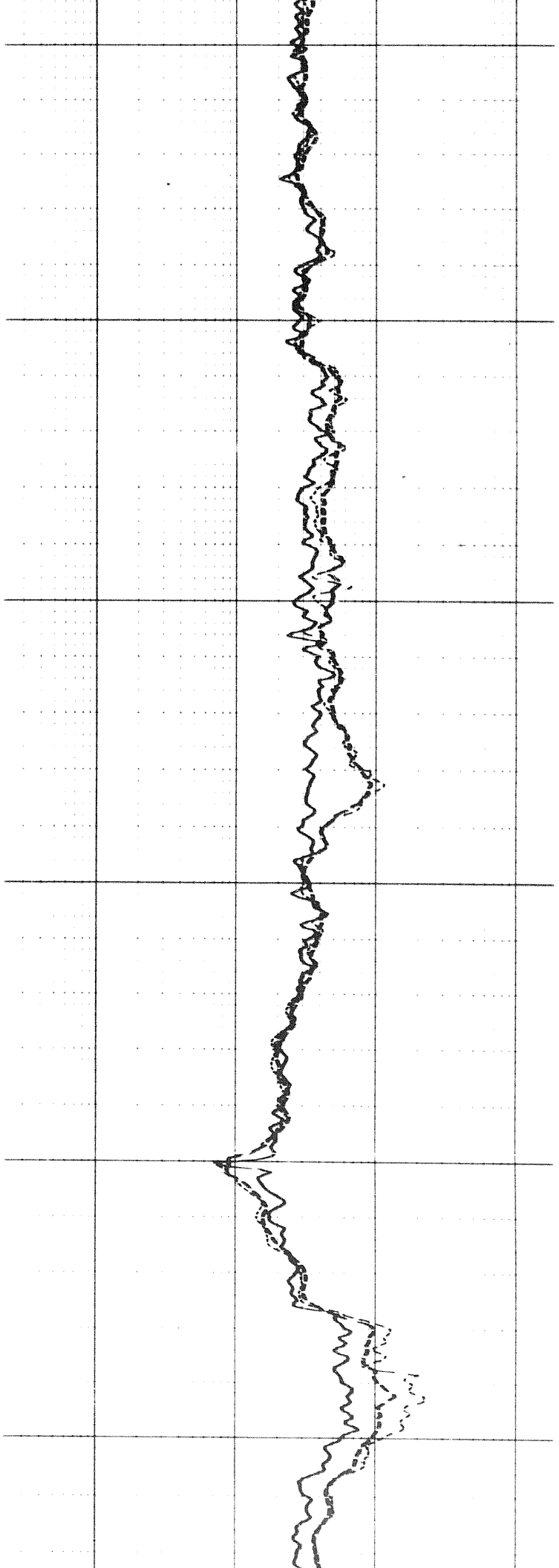

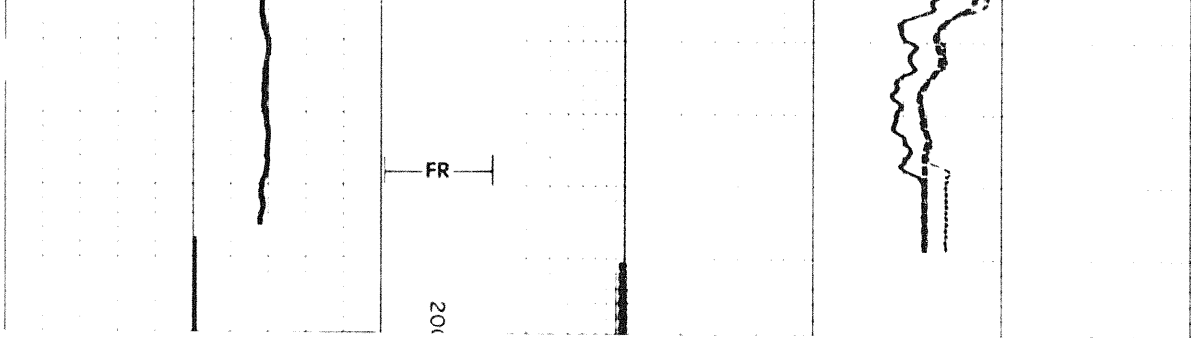

REPEAT SECTION

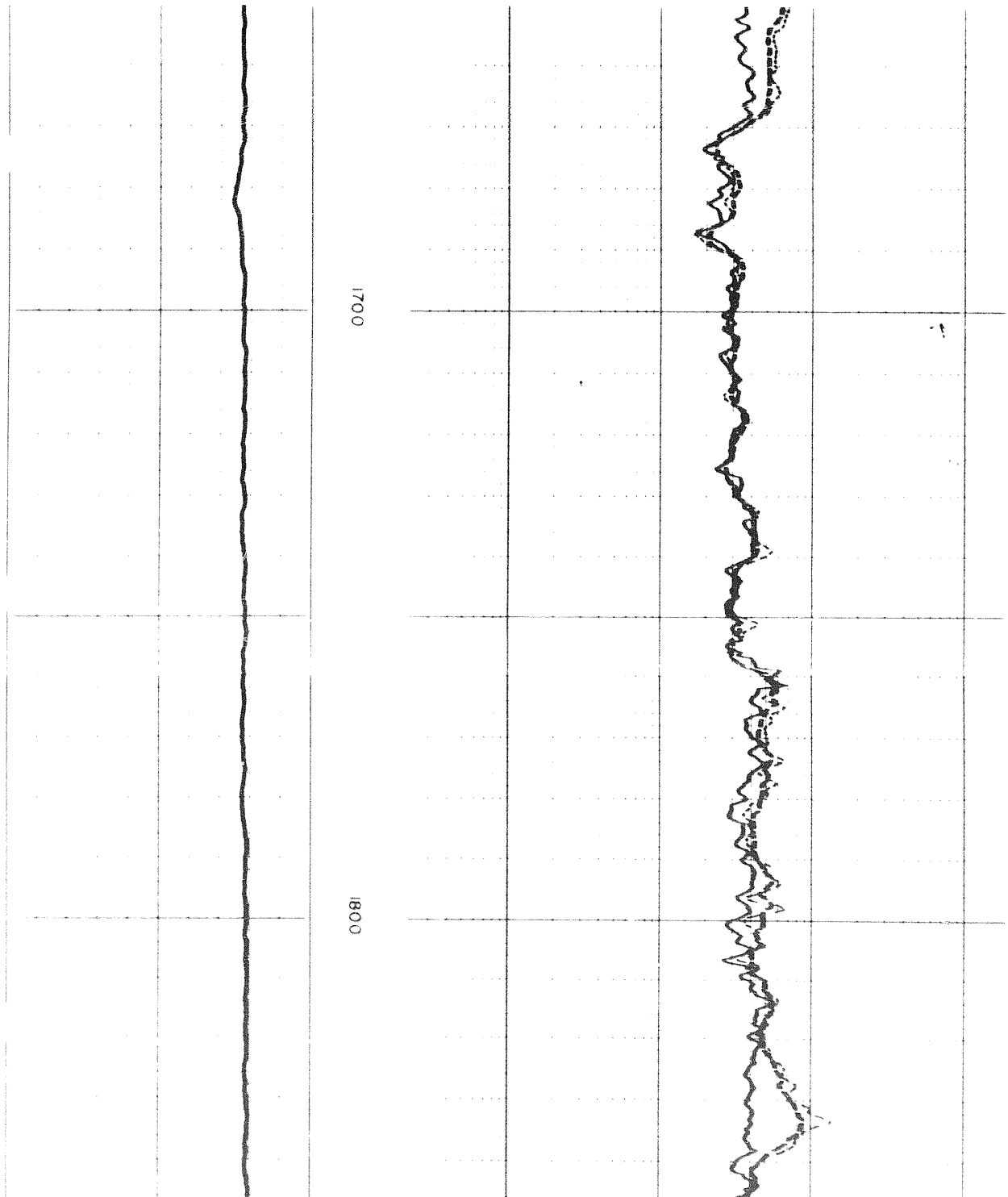

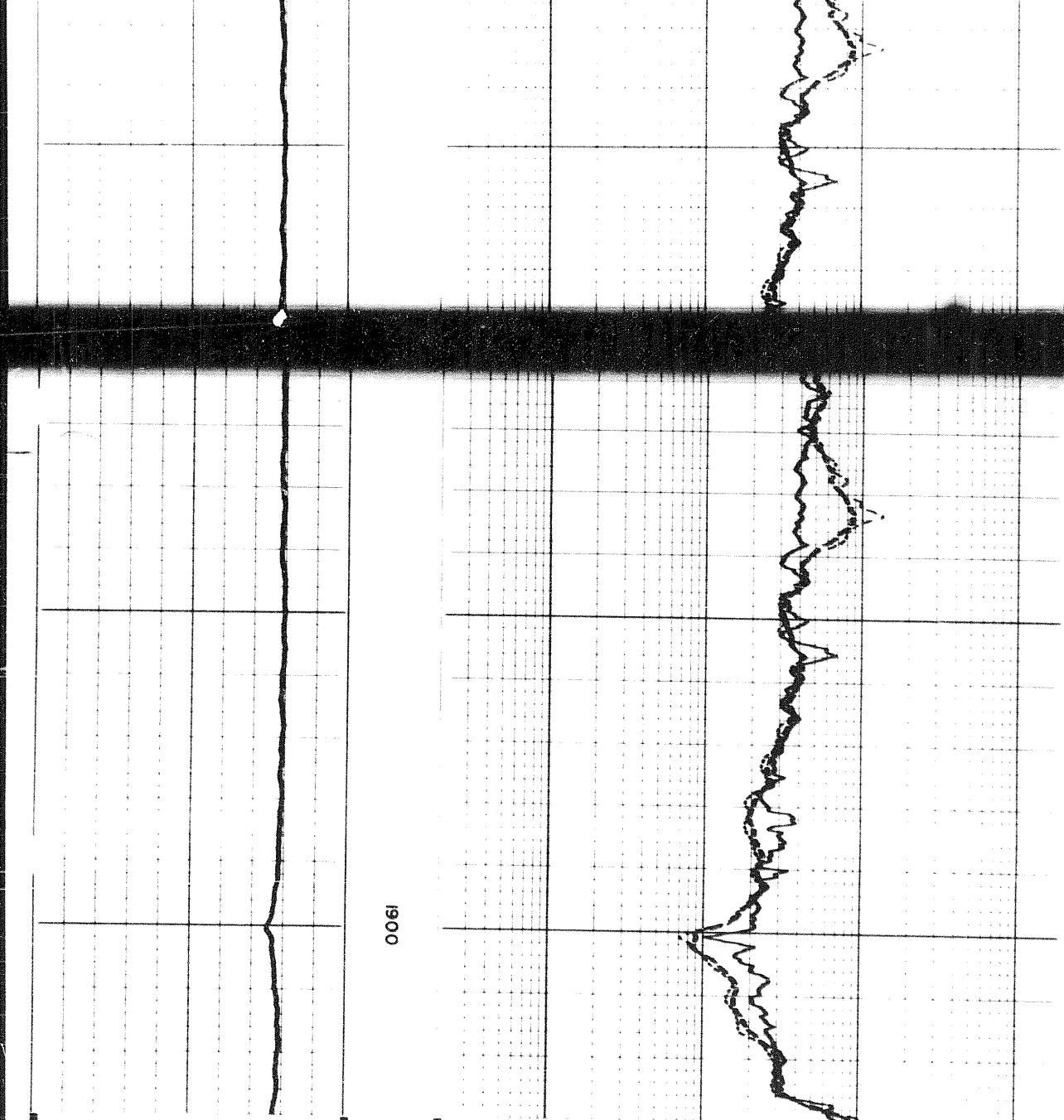

906
 10
 Speed in FPM

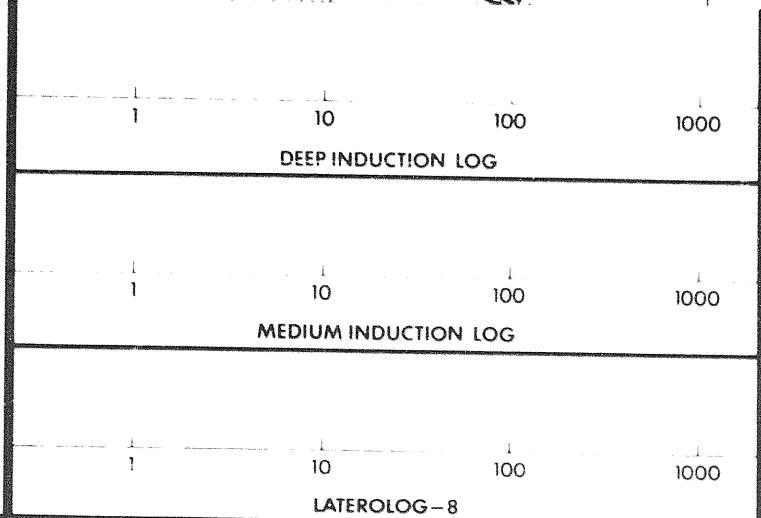

SPONTANEOUS - POTENTIAL millivolts	DEPTH	RESISTIVITY ohms m/m
---------------------------------------	-------	-------------------------

DETAIL LOG 5" = 100' RUN 2

SPONTANEOUS - POTENTIAL millivolts	DEPTH	RESISTIVITY
---------------------------------------	-------	-------------

SPONTANEOUS - POTENTIAL millivolts	DEPTHS	RESISTIVITY ohms m/m			
10		LATEROLOG-8			
		1	10	100	1000
		MEDIUM INDUCTION LOG			
		1	10	100	1000
		DEEP INDUCTION LOG			
		1	10	100	1000

Speed in FPM

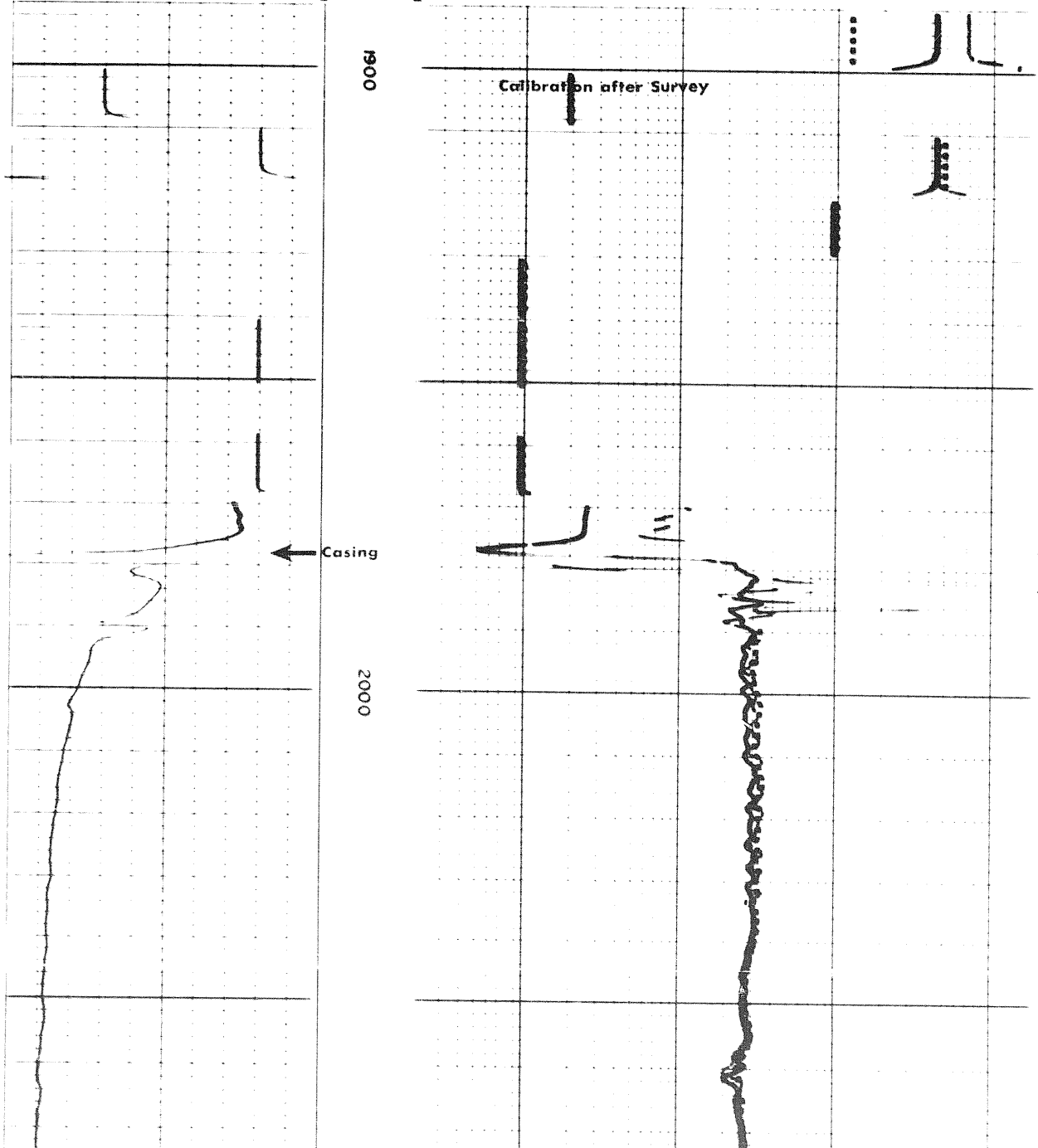

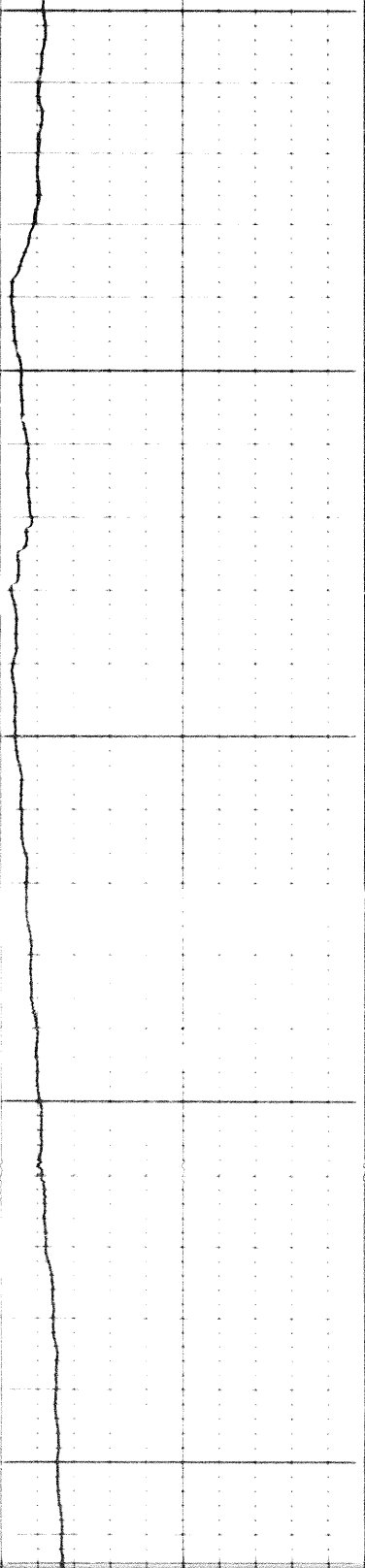

2100

2200

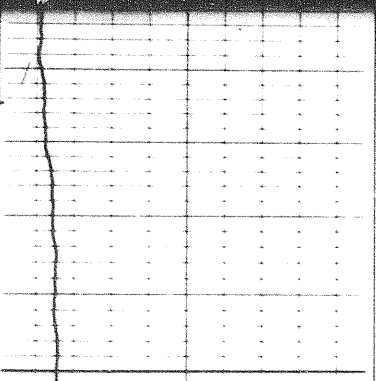
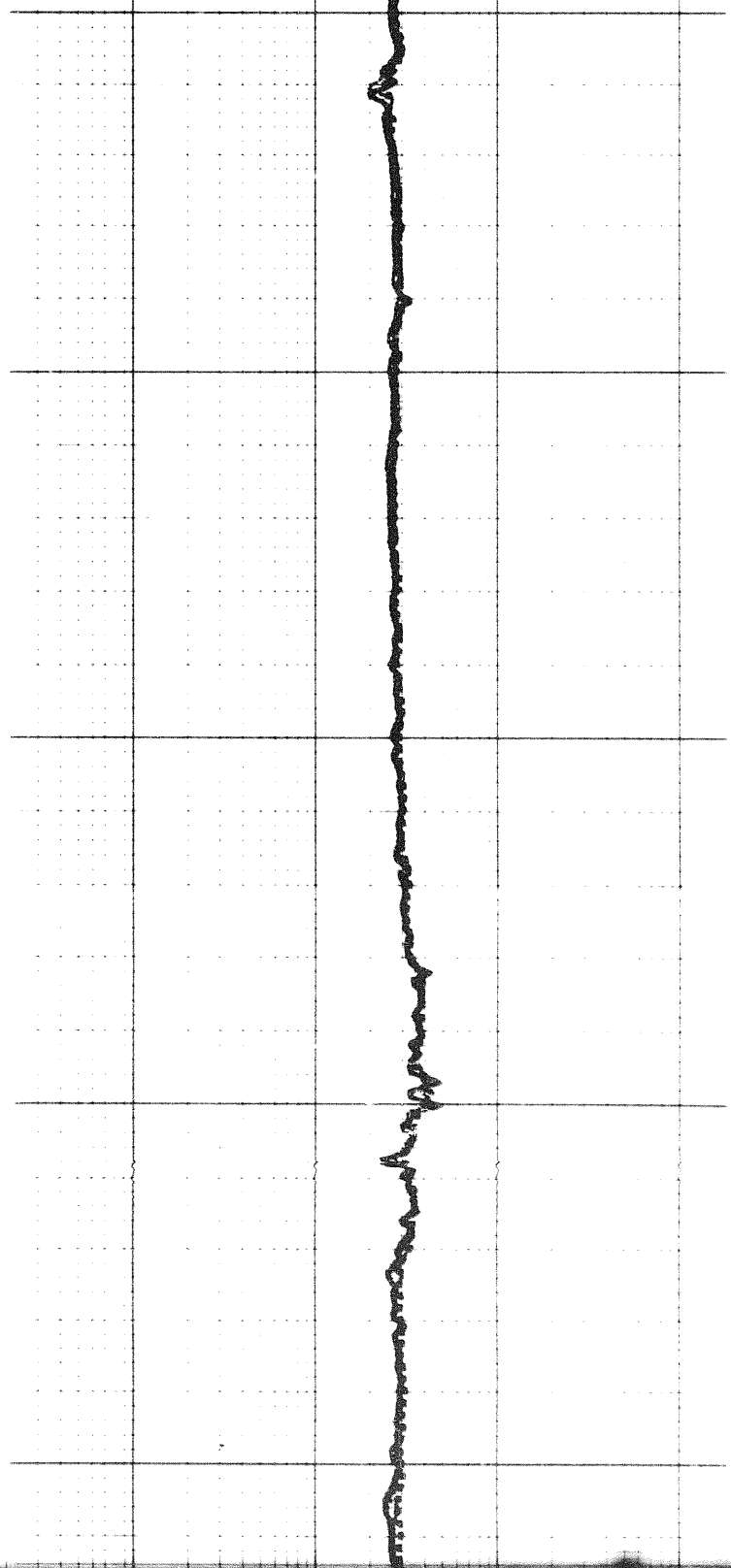

0

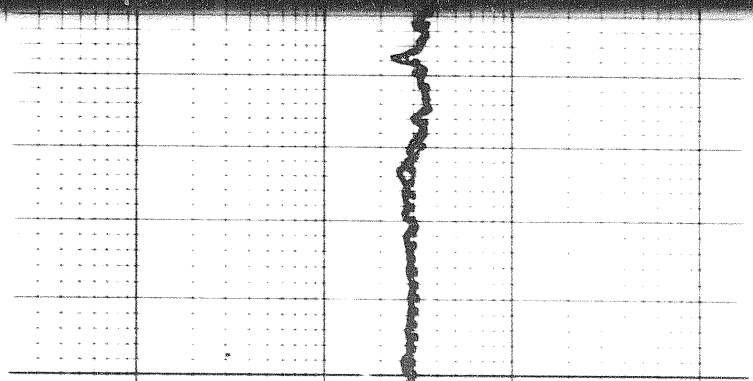

10 of 70

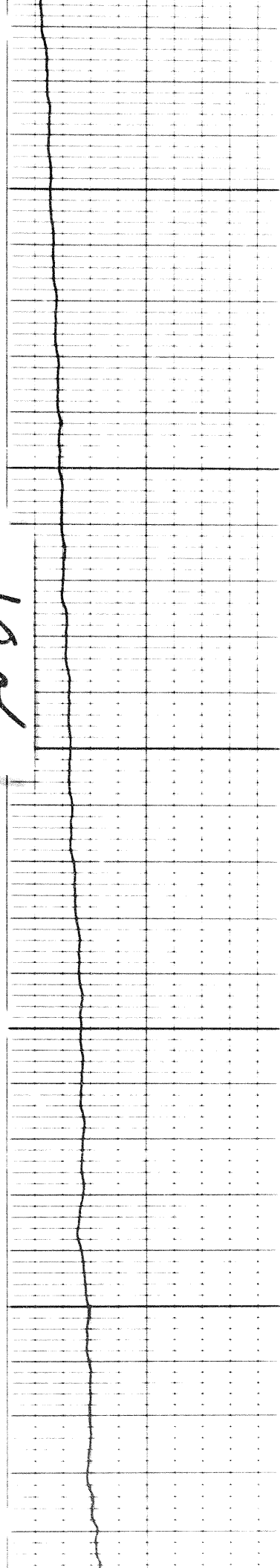

2300

2400

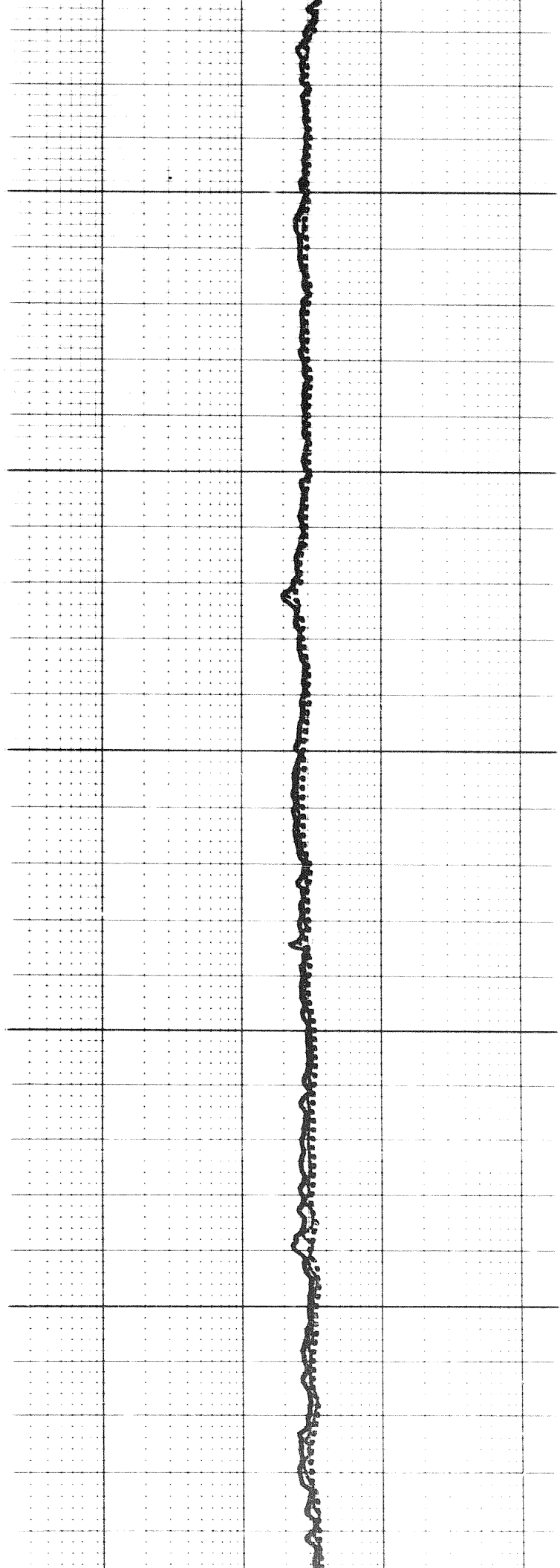

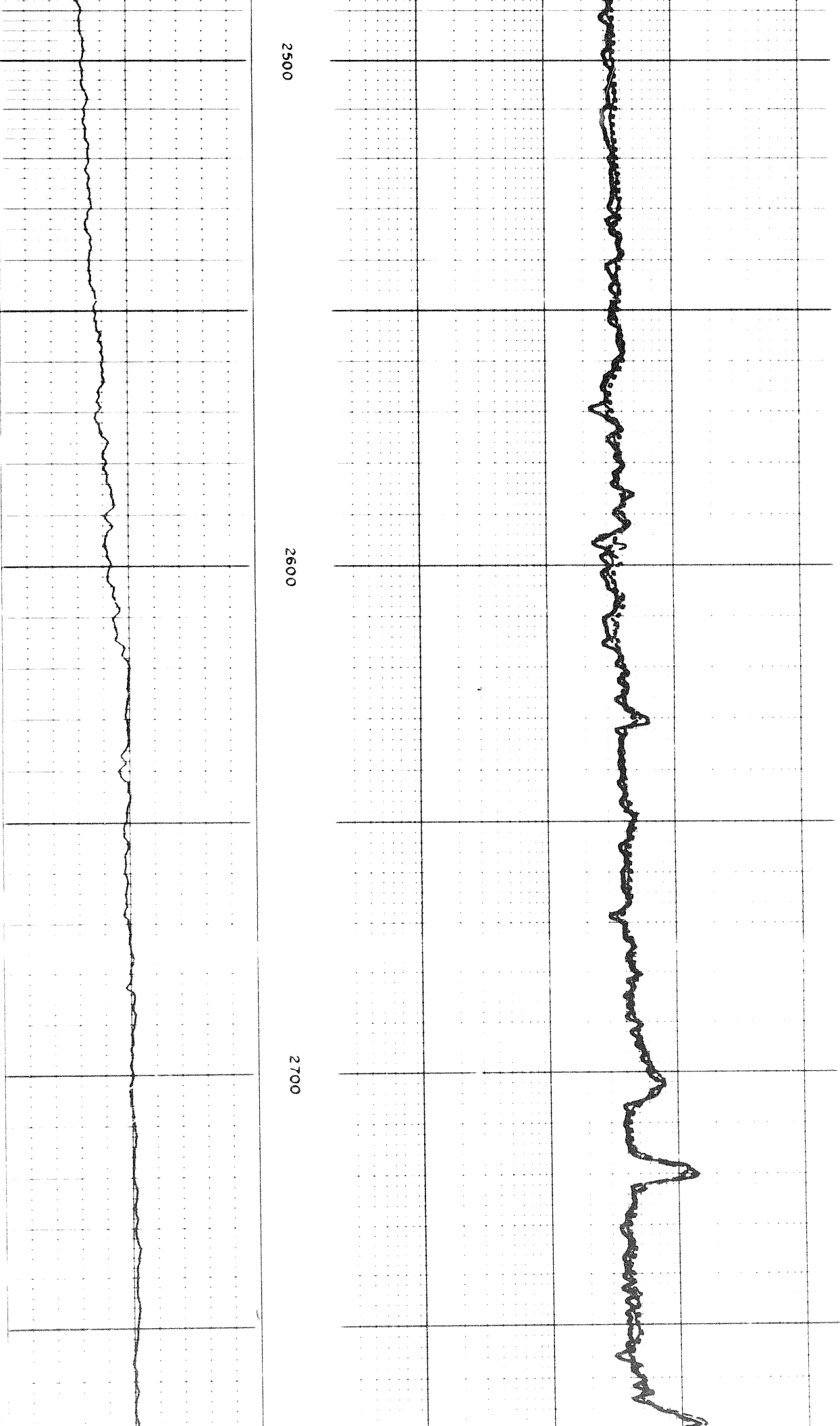

2500

2600

2700

2700

2800

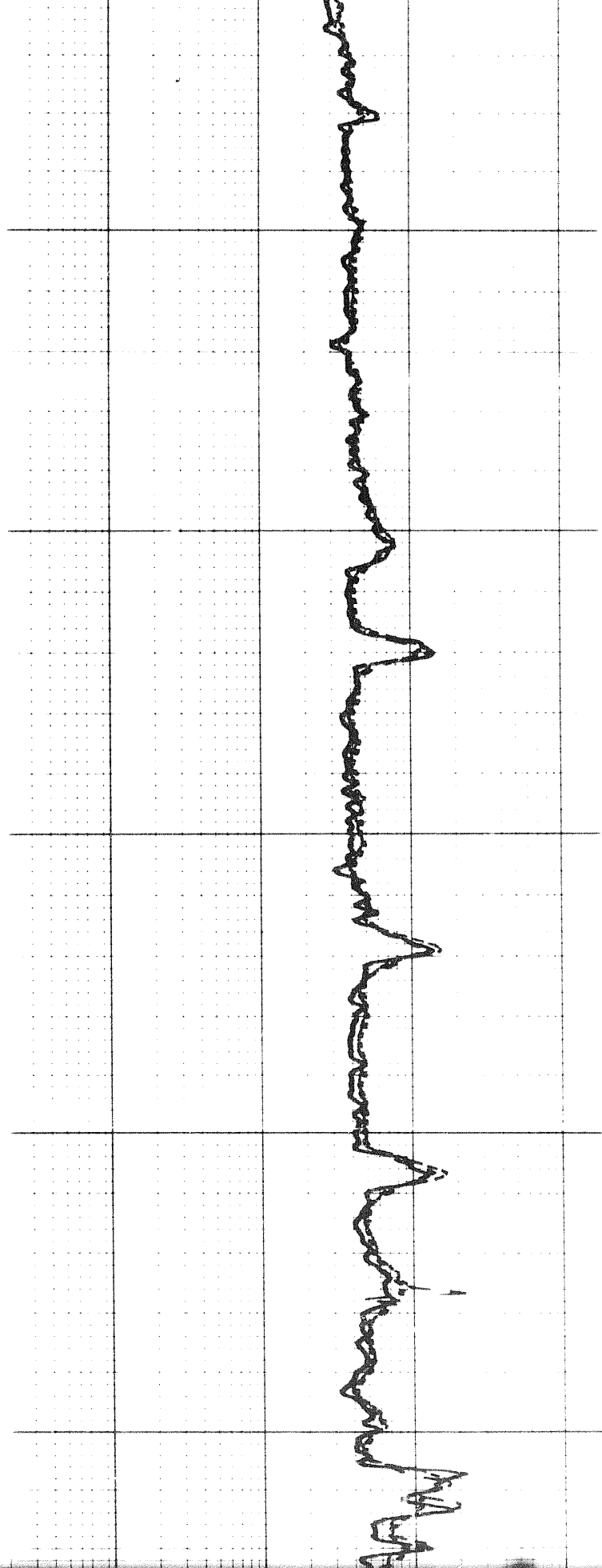
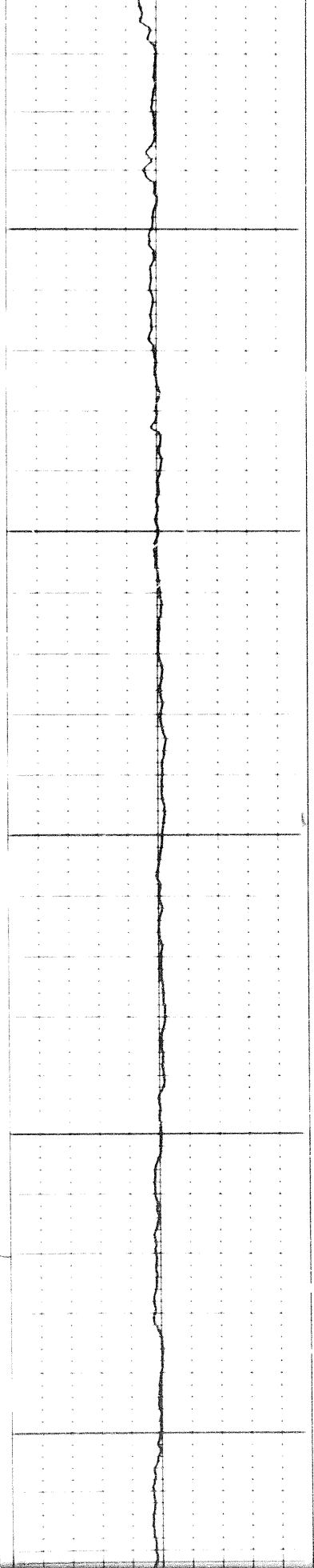

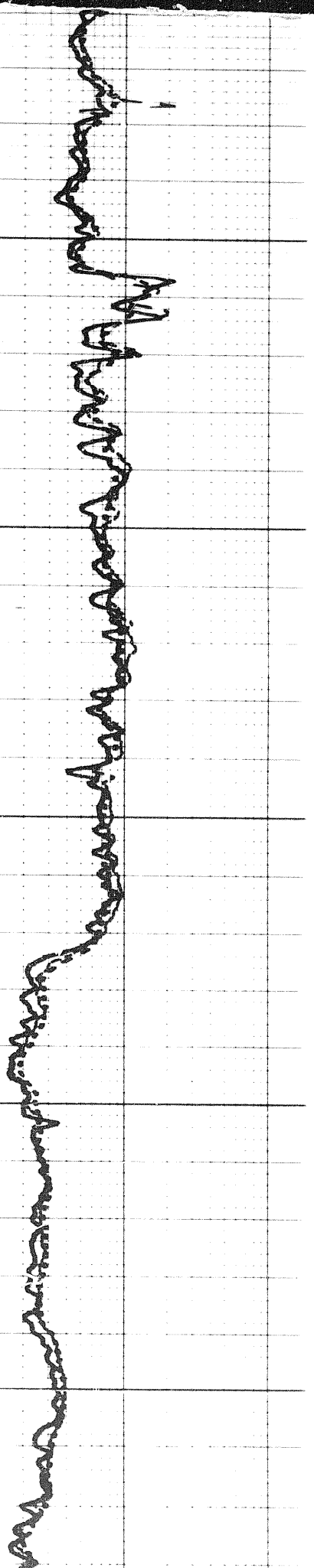

2900

3000

110

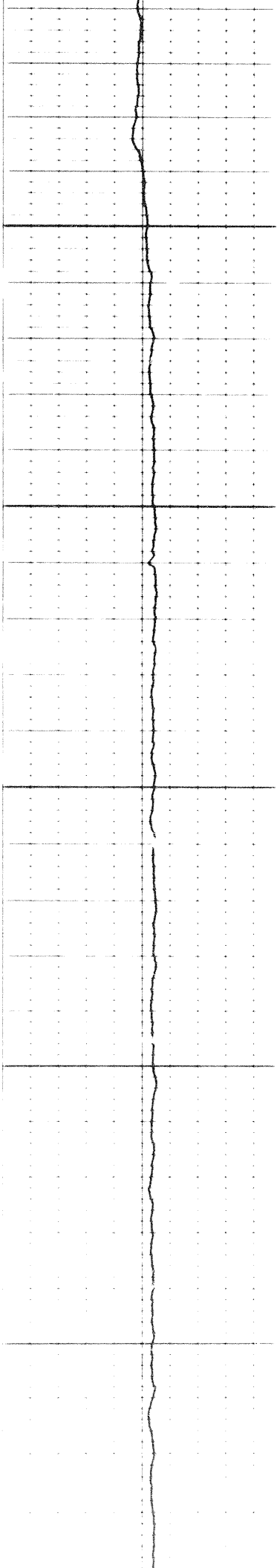

3100

3200

3300

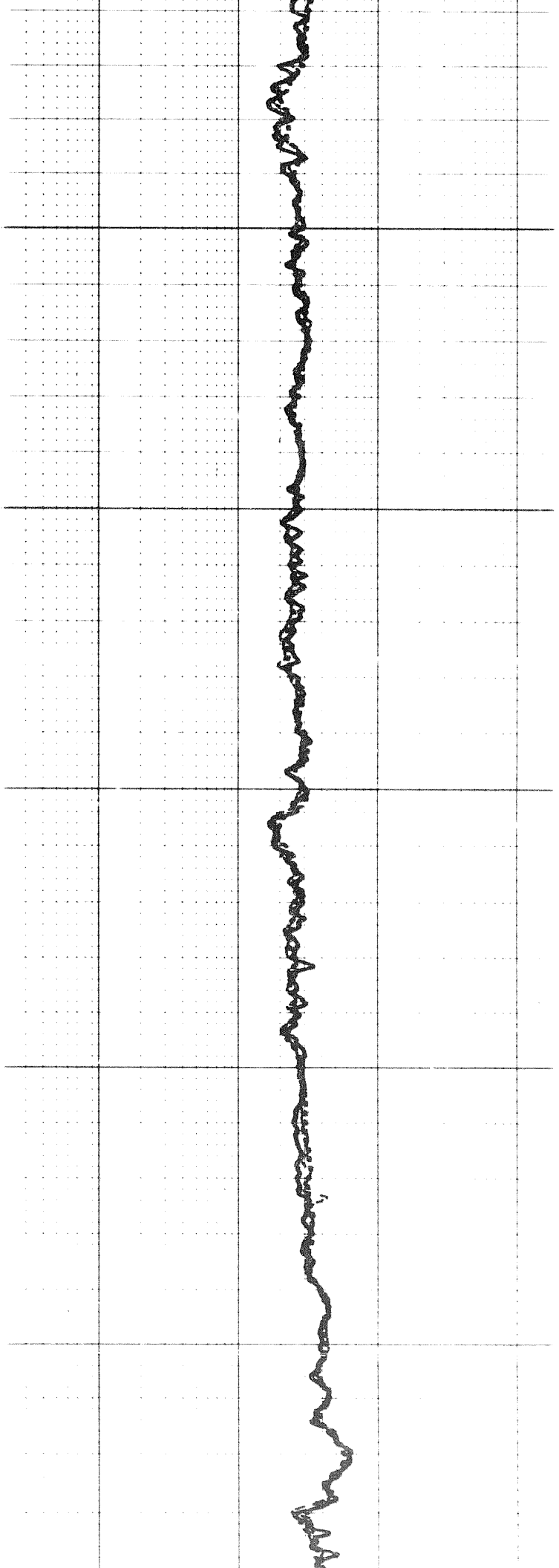

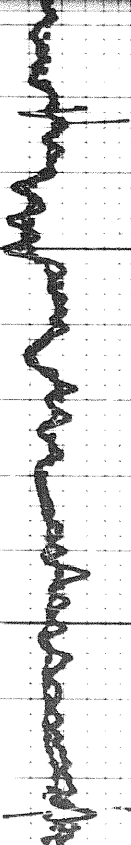

3400

3500

1209

12 of

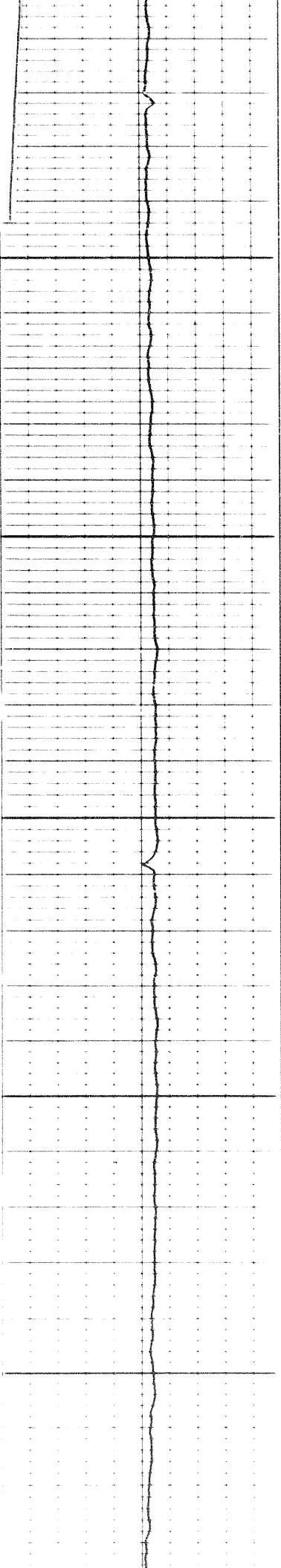

3600

3700

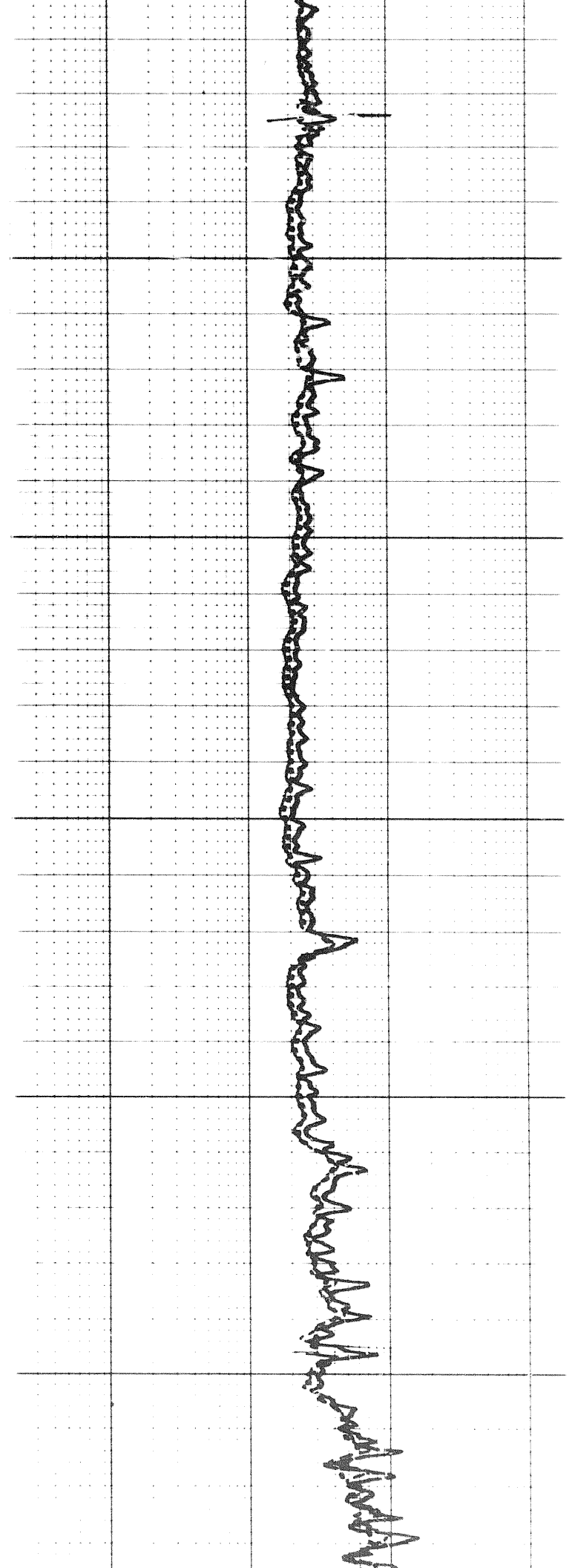

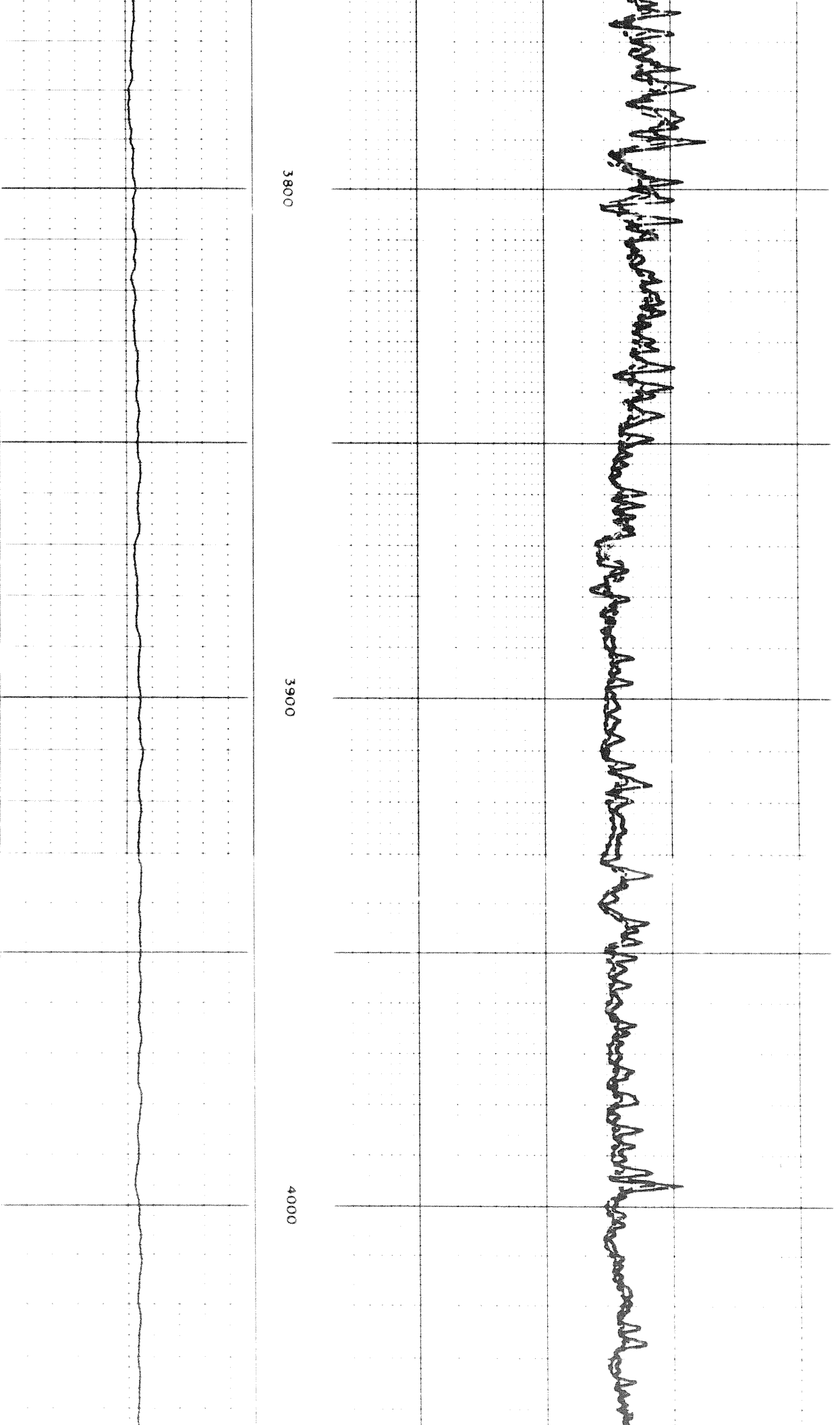

3800

3900

4000

1307

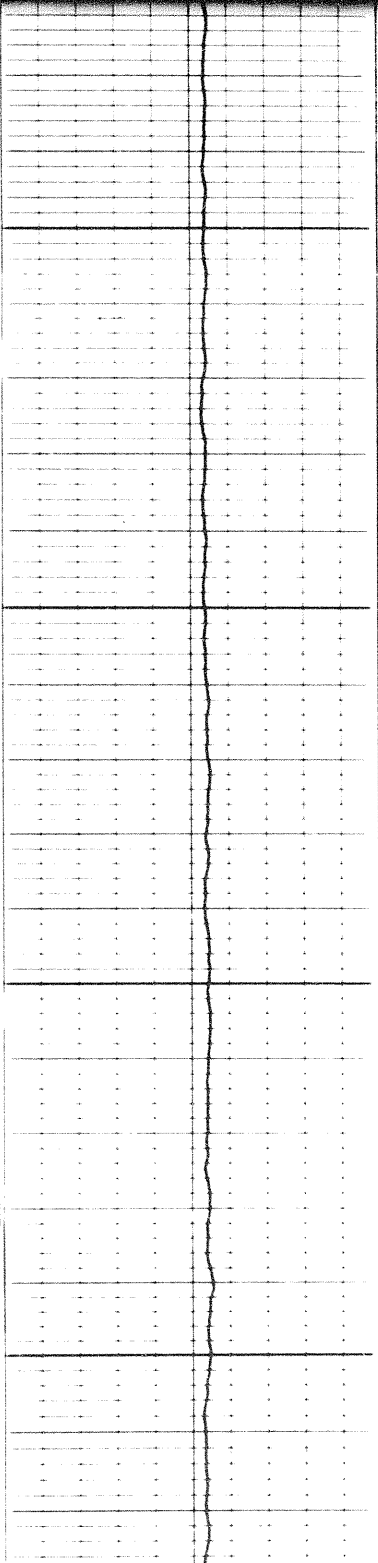

4100

4200

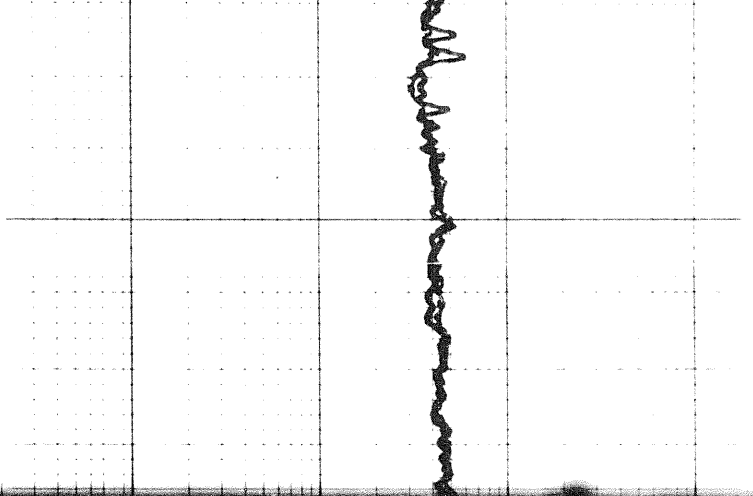
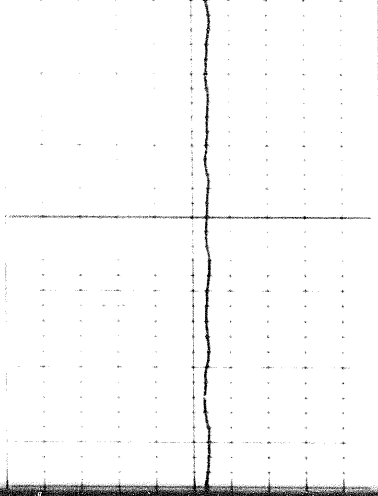
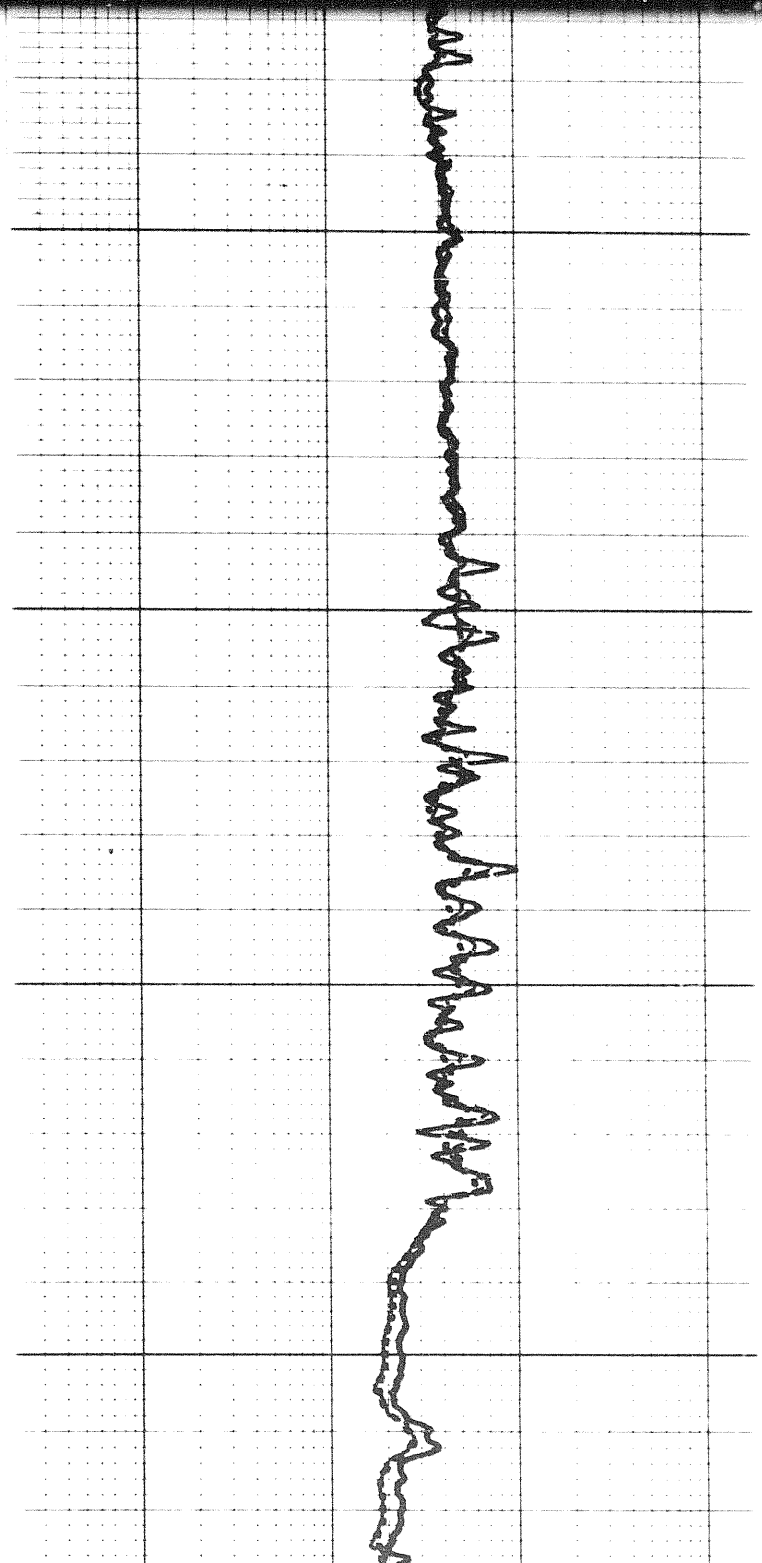

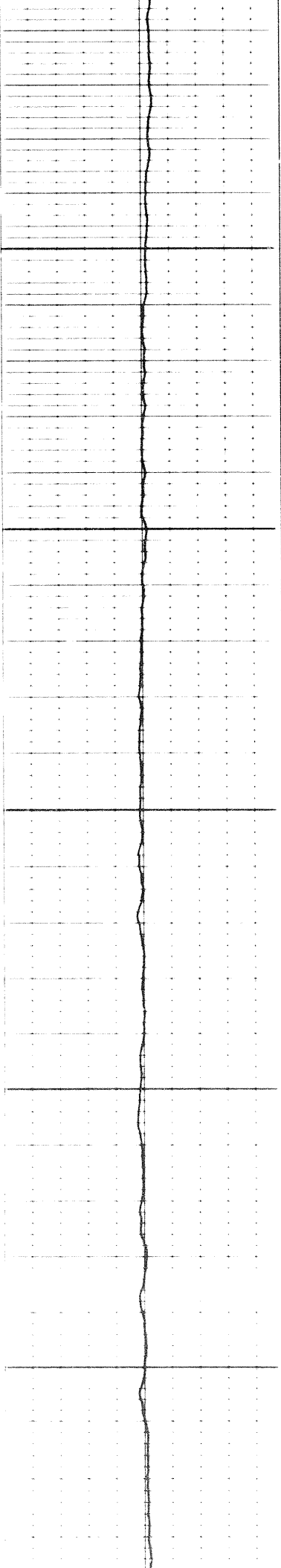

4 300

4 400

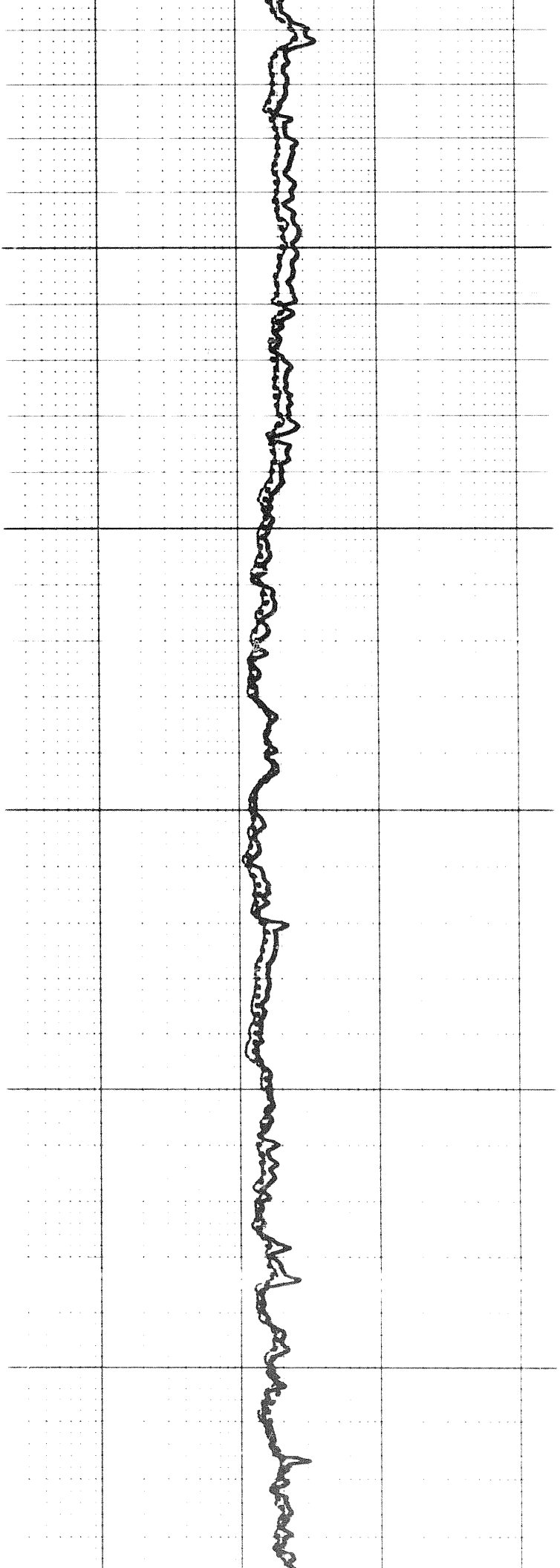

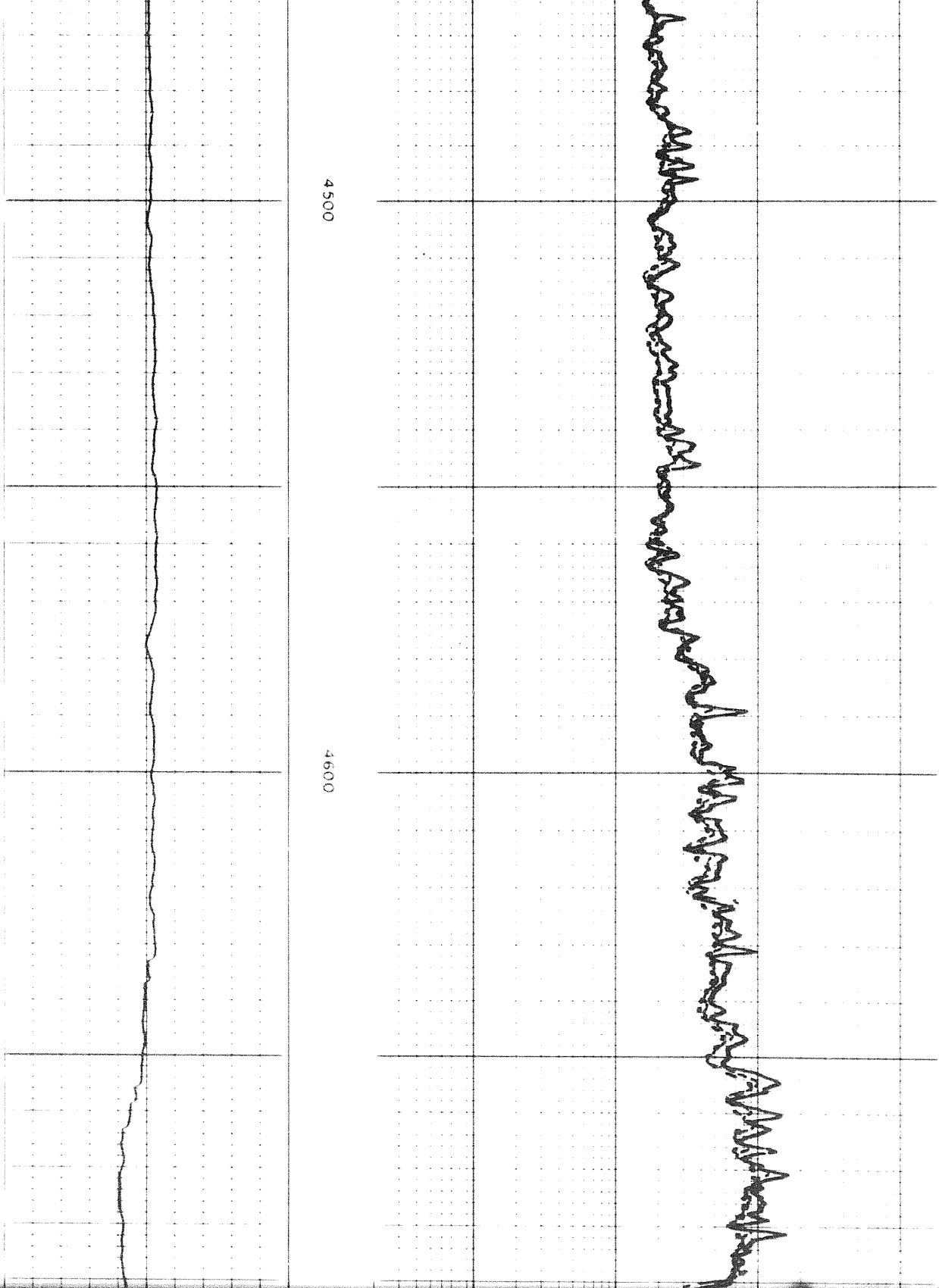

4500

4600

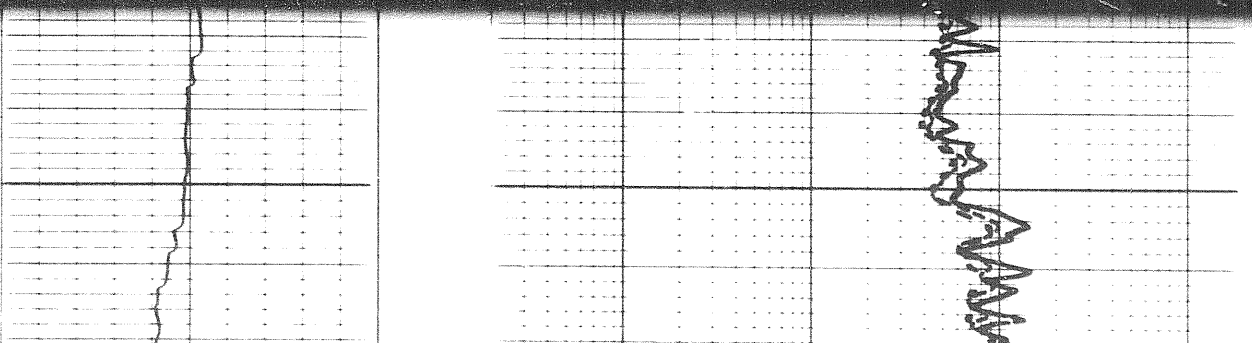

14 of

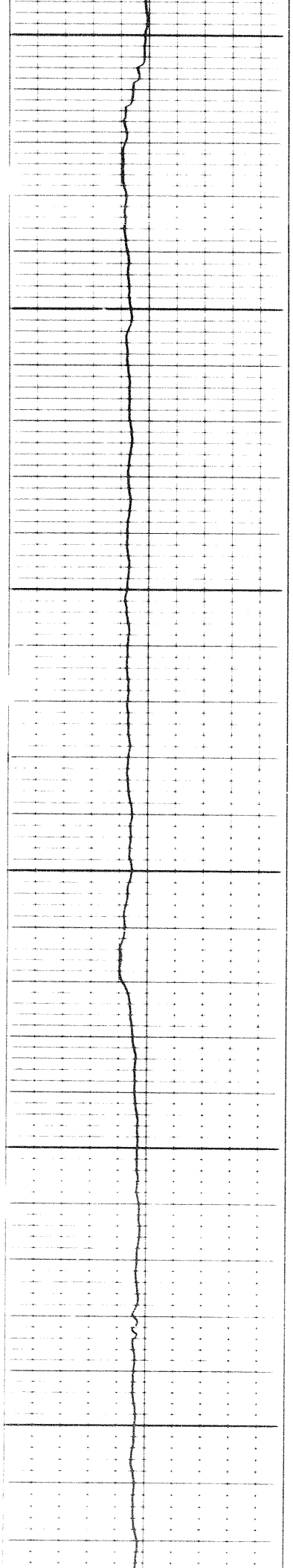

4700

4800

4900

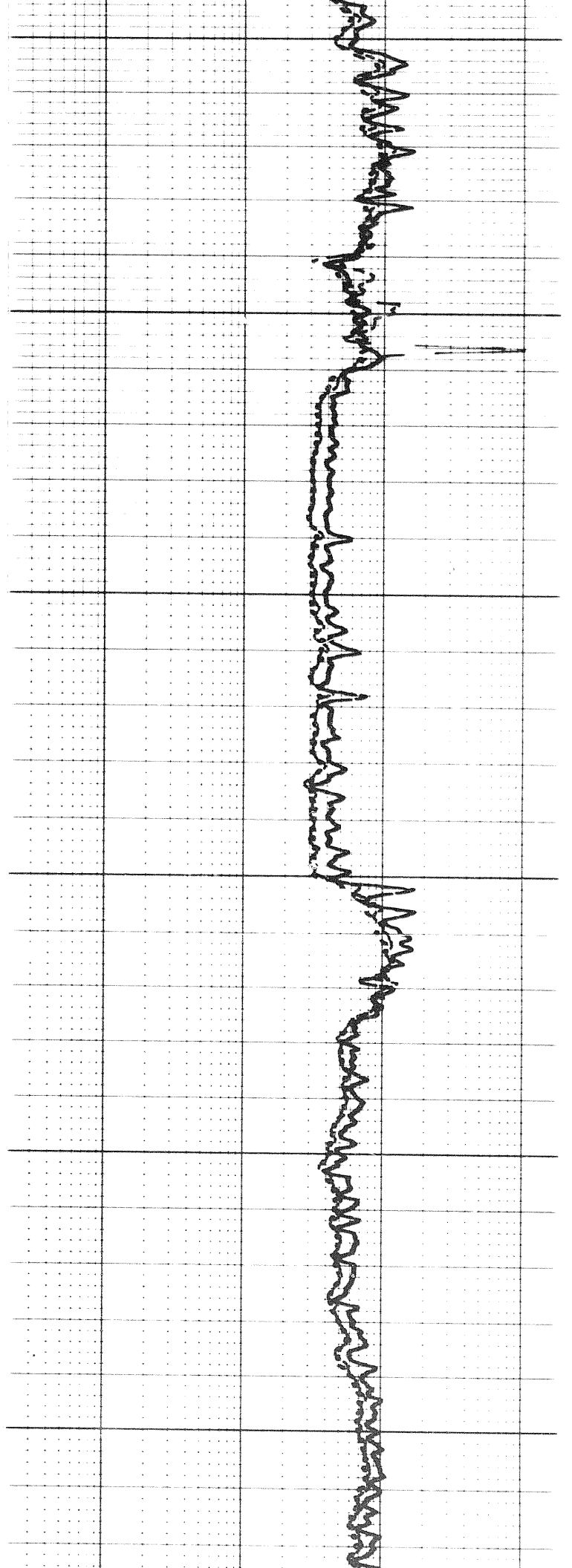

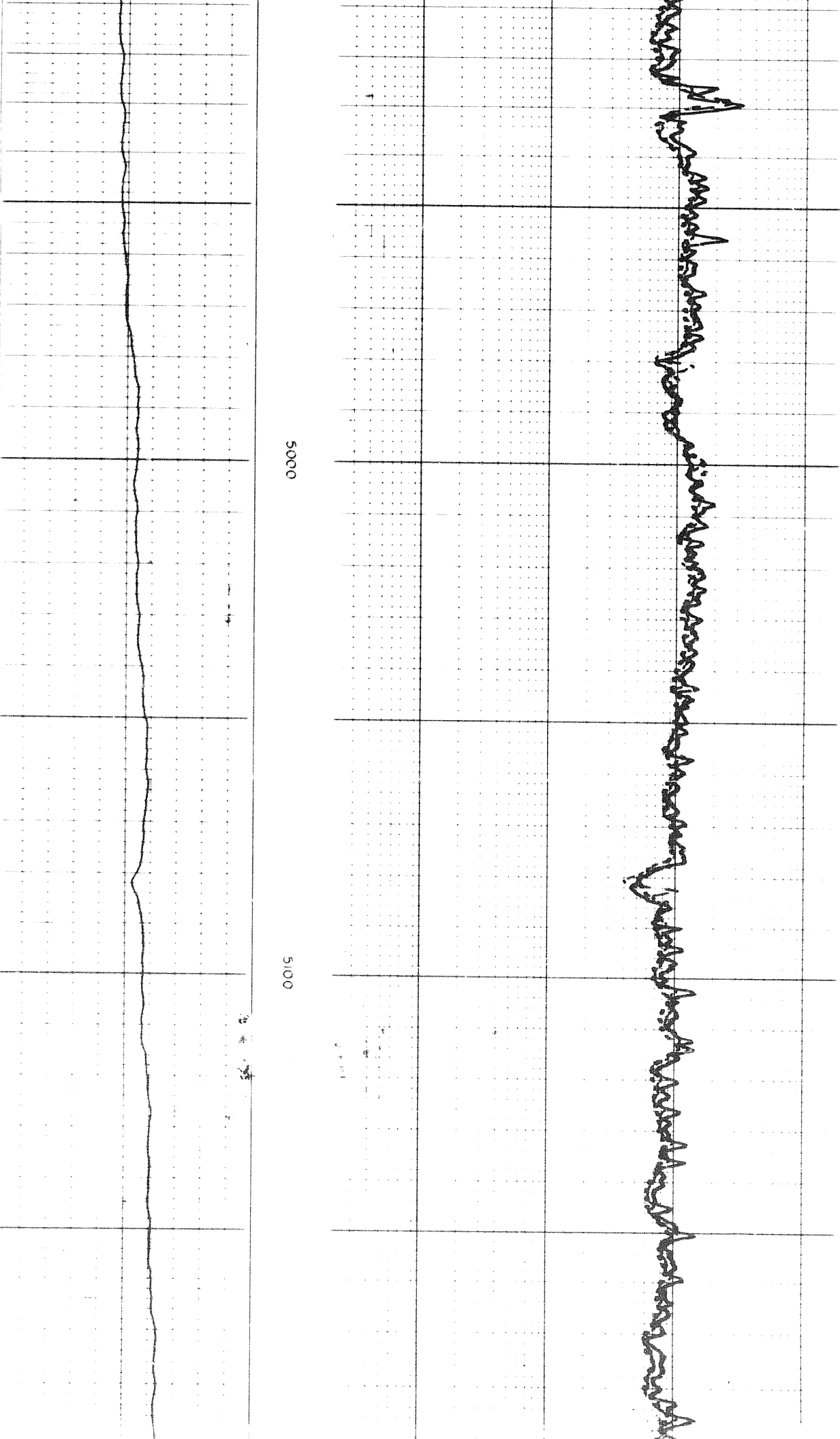

5000

5100

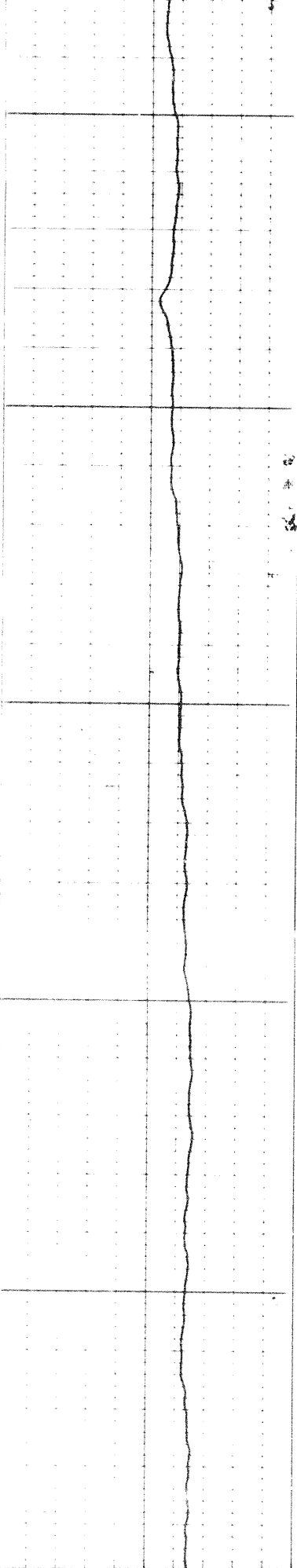

5100

5200

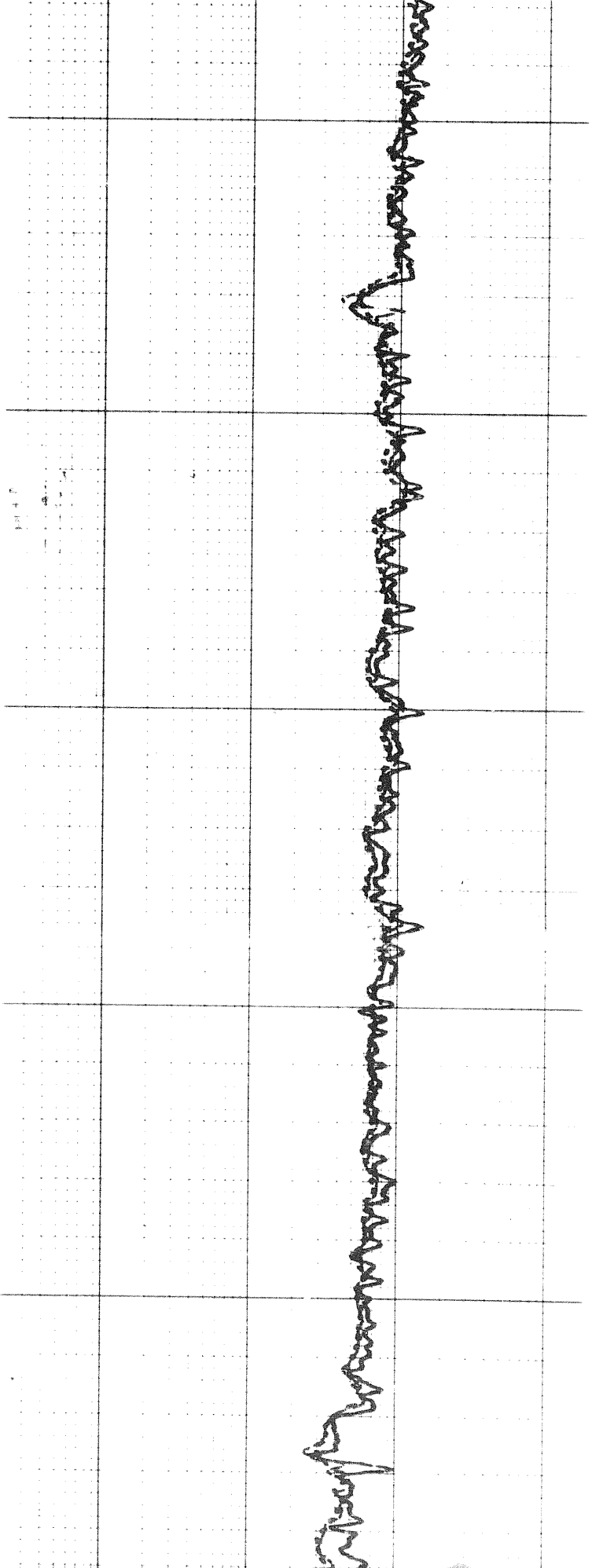

1507

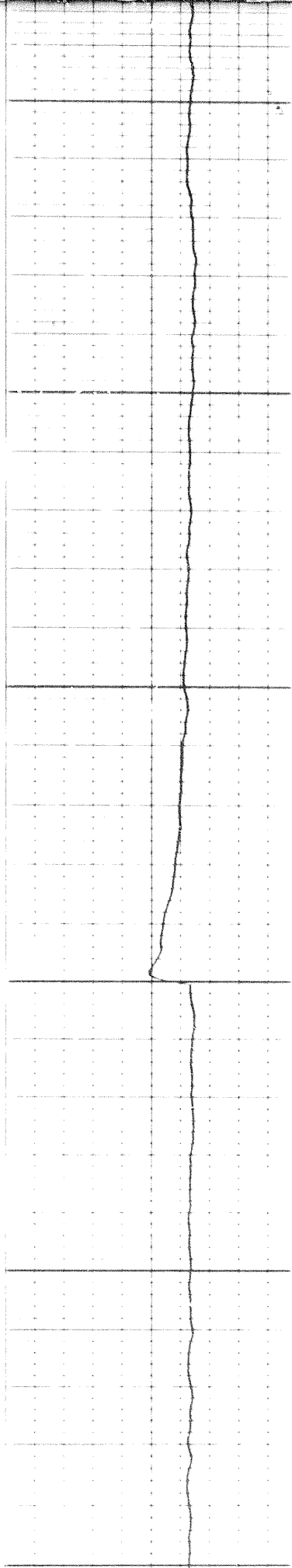

5300

5400

5500

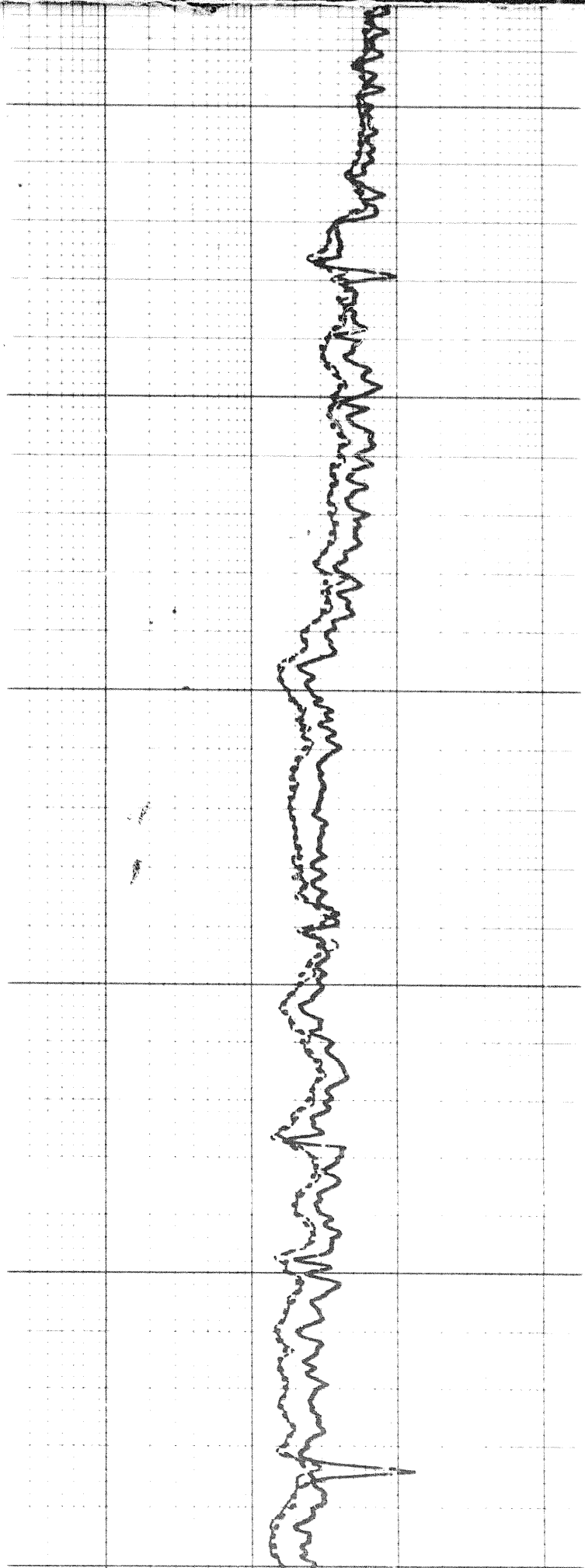

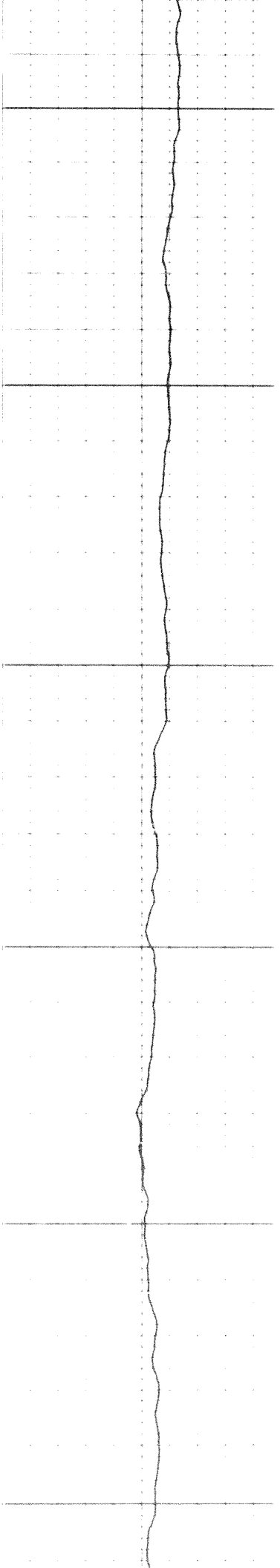

5500

5600

5700

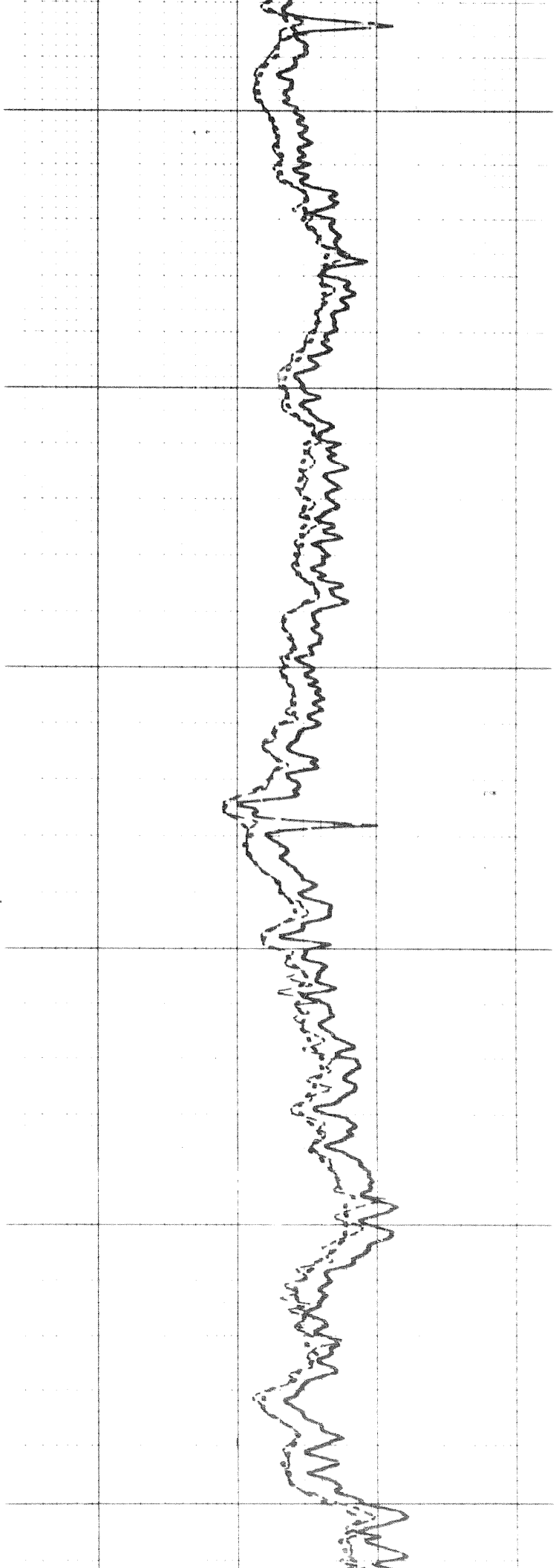

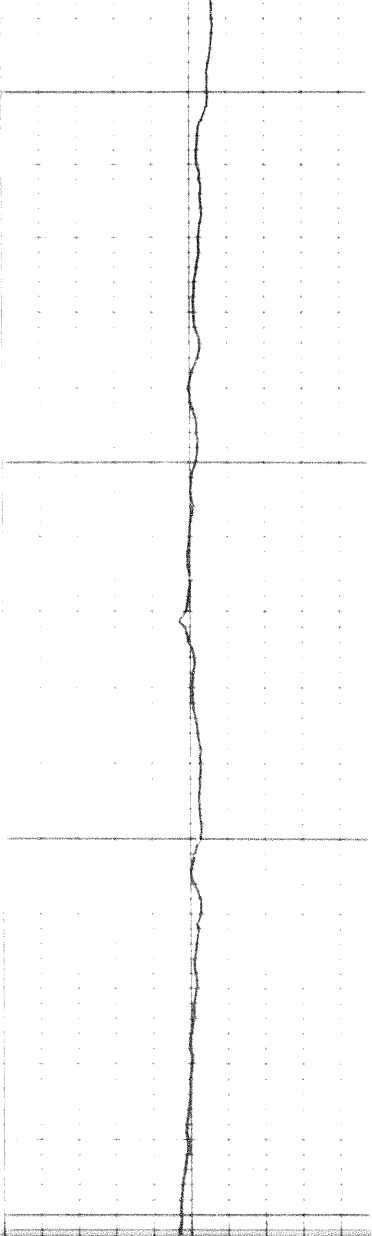

5800

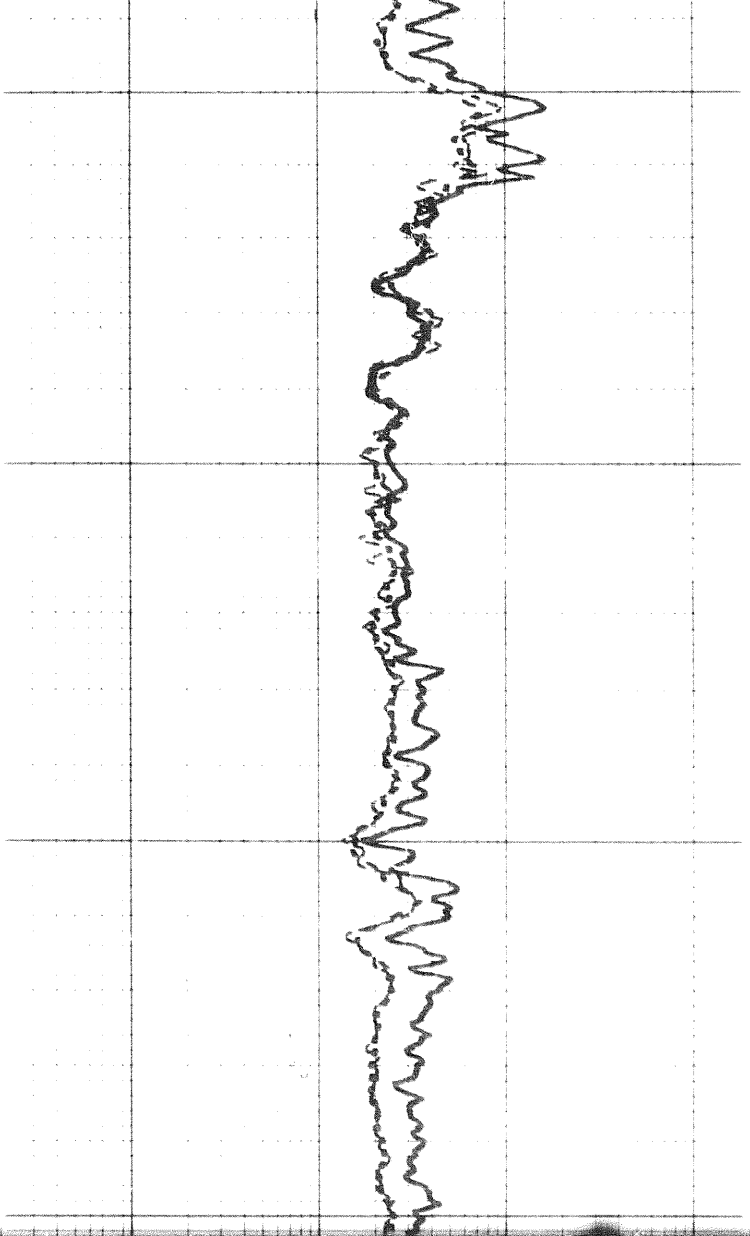

5900

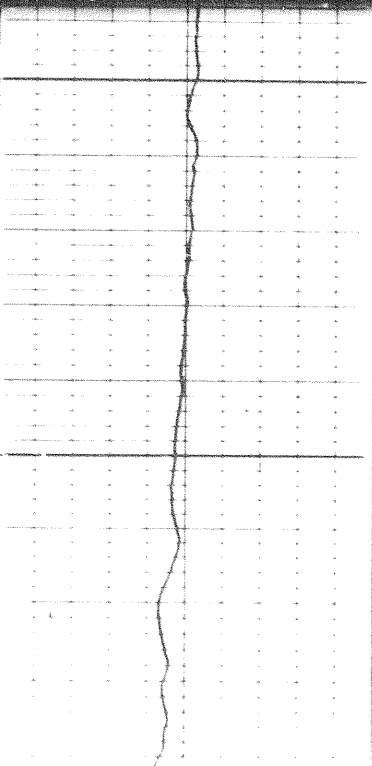

5900

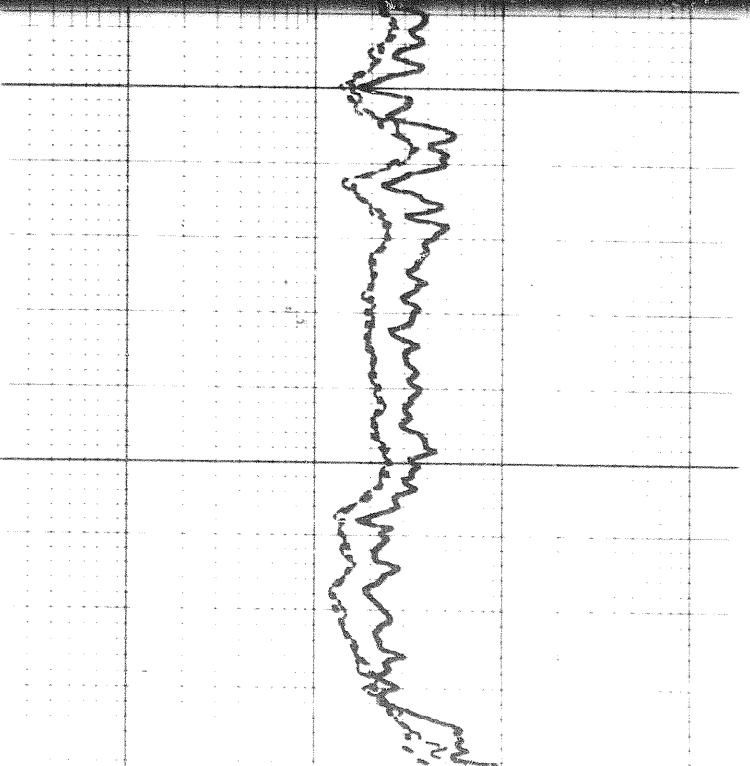

16 of

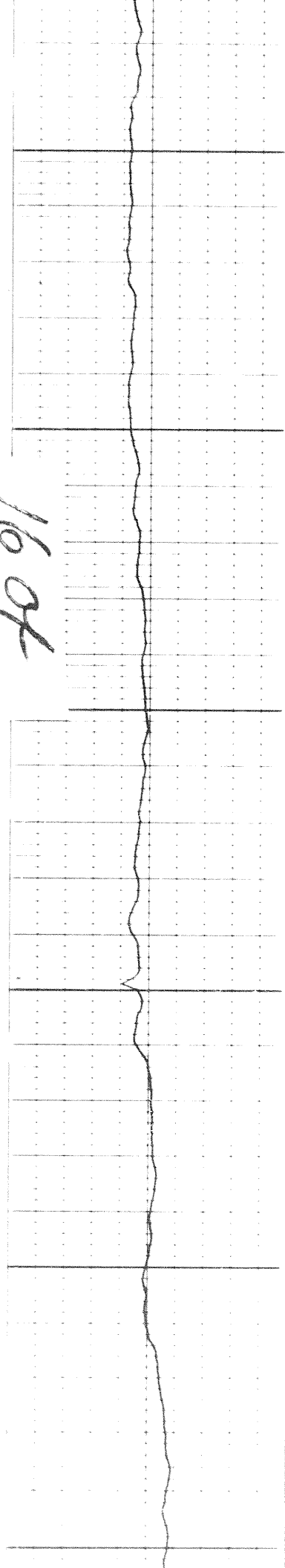

6000

6100

6200

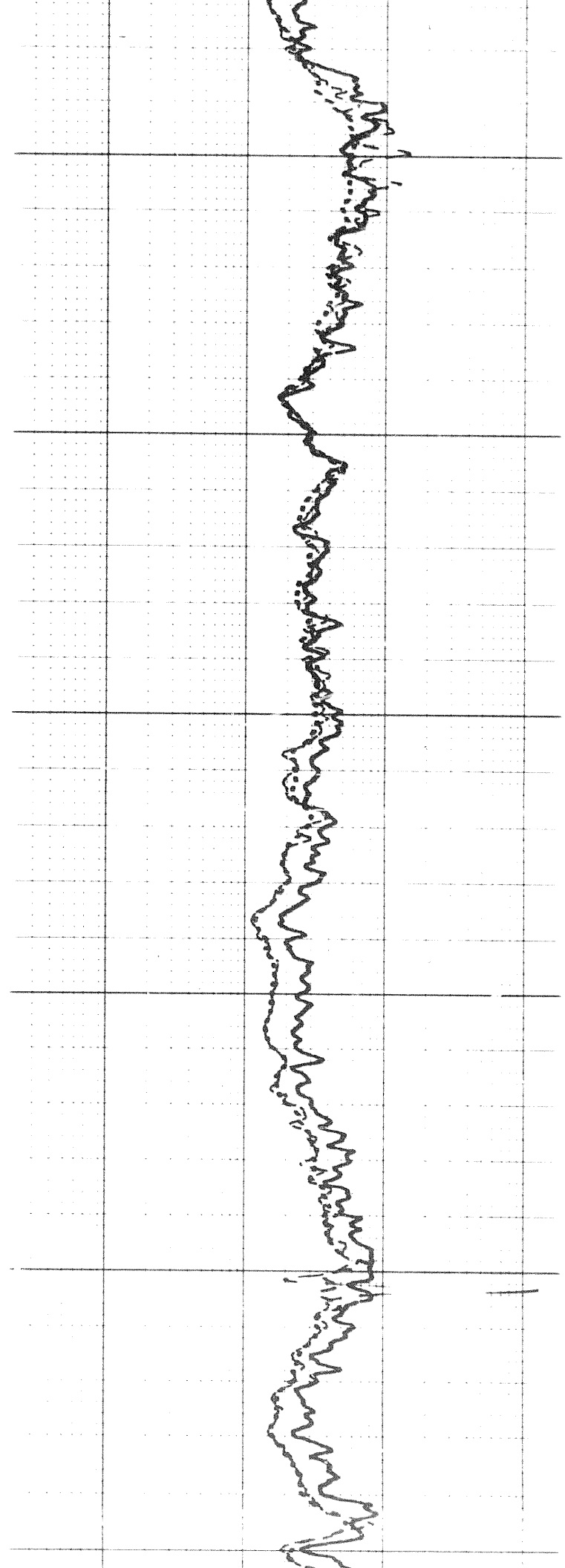

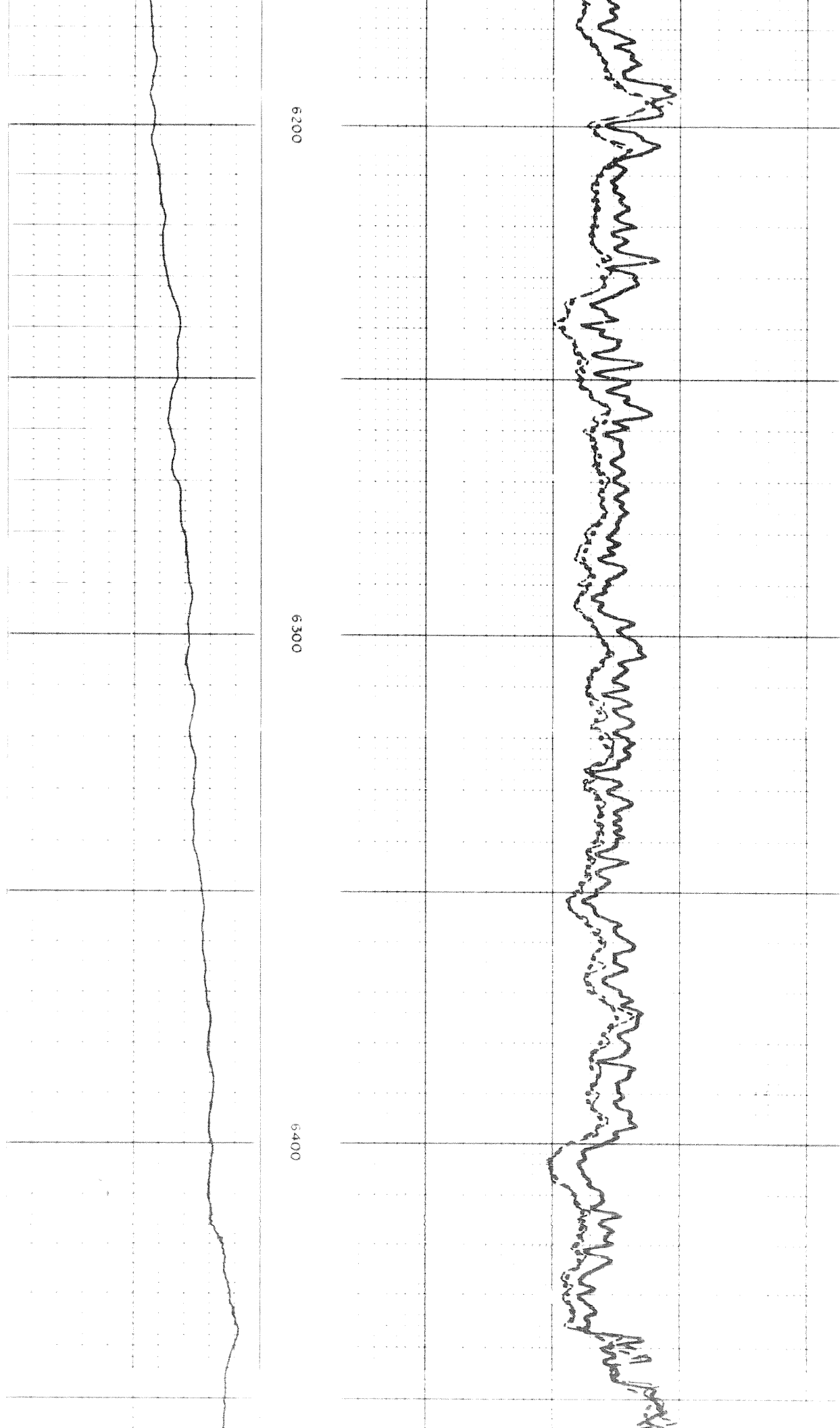

6200

6300

6400

17 of

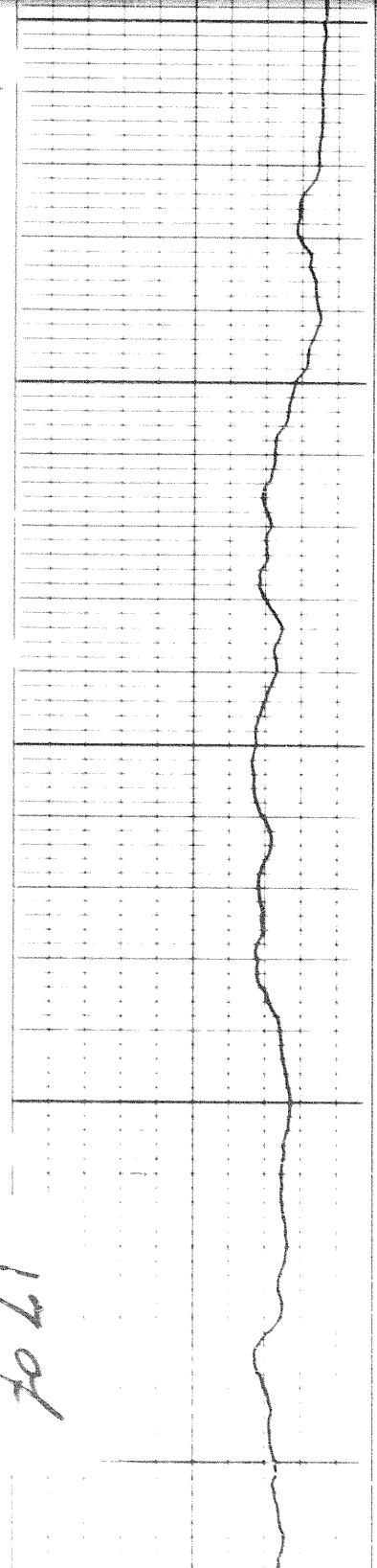

6500

6500

6600

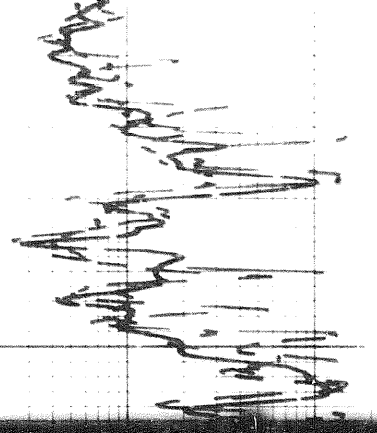
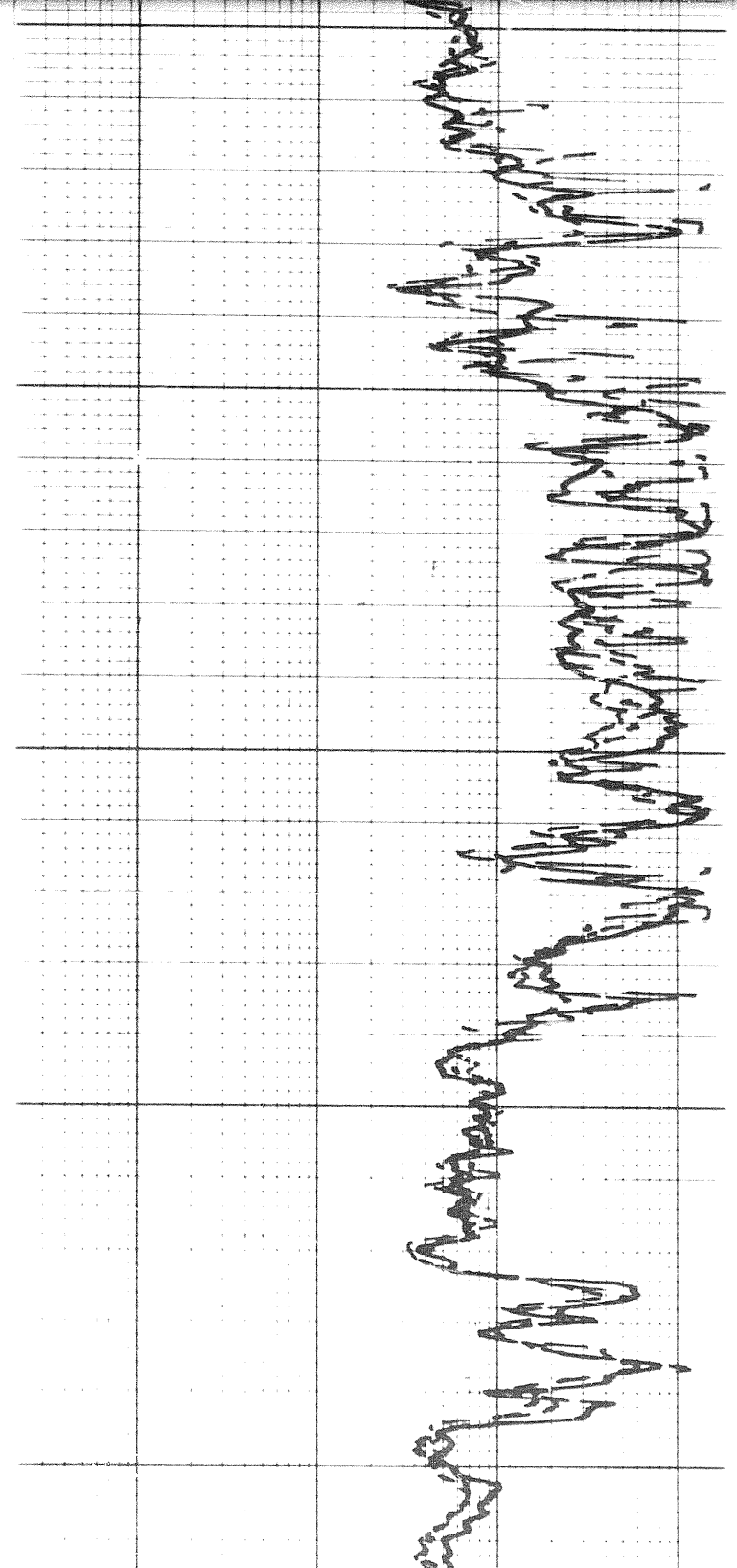

70

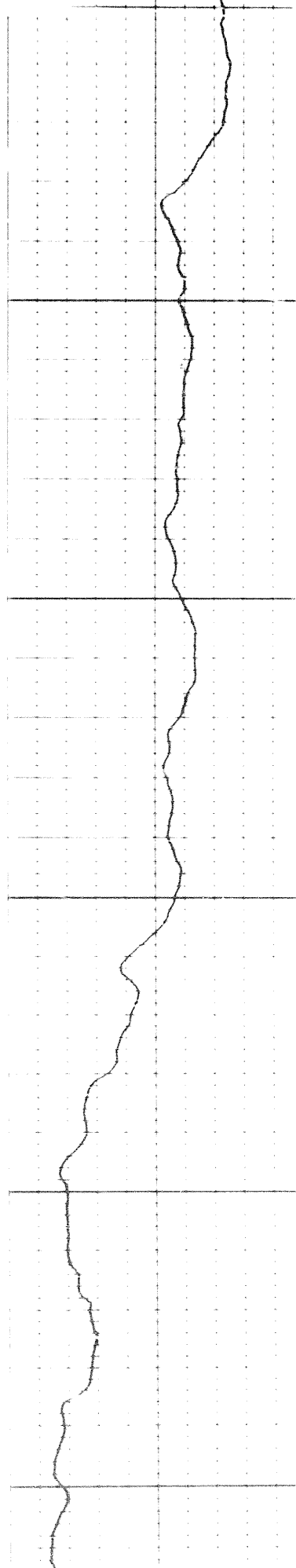

6700

6800

6900

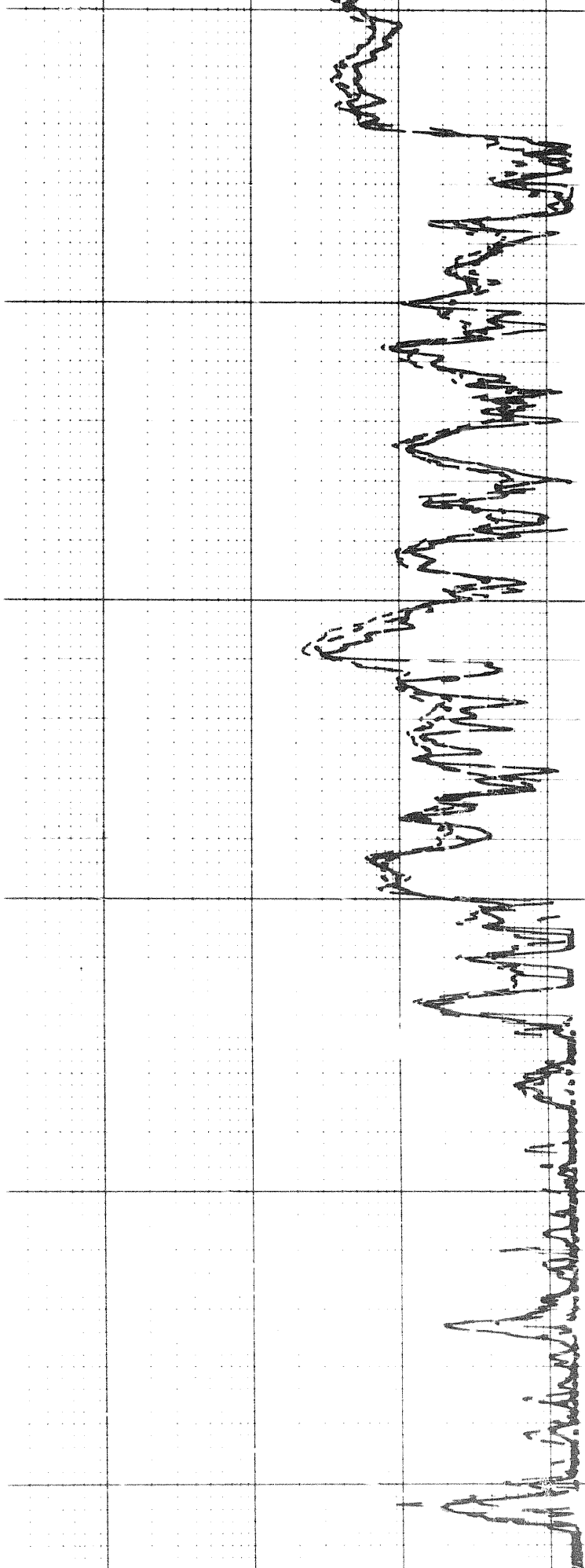

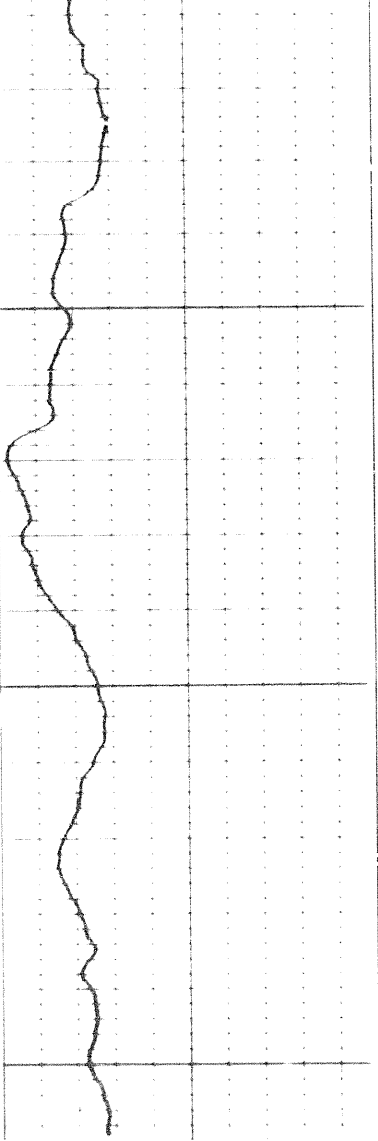

6900

FR 7000

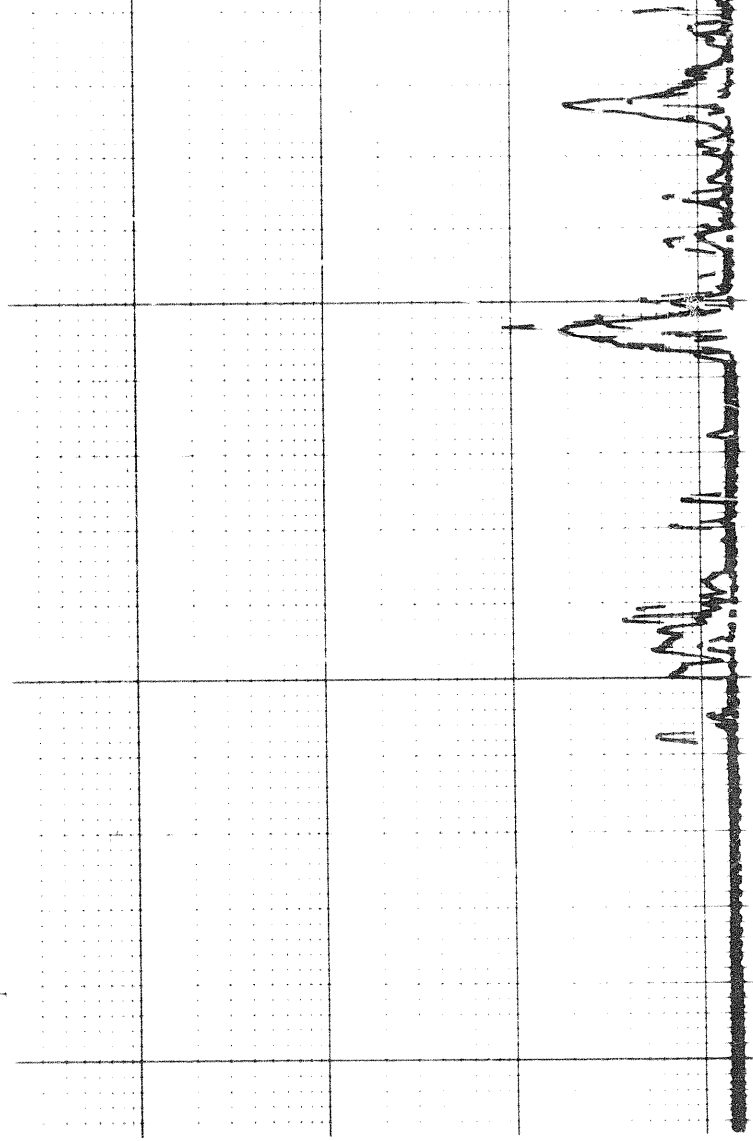

REPEAT SECTION

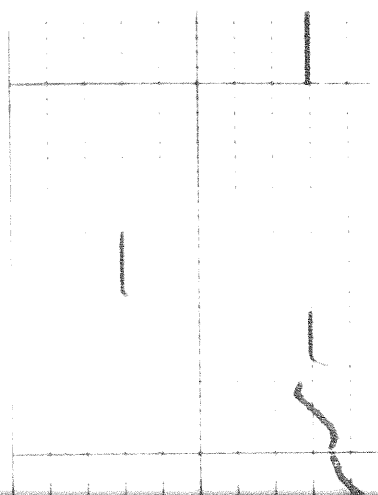

6700

Calibration before Survey

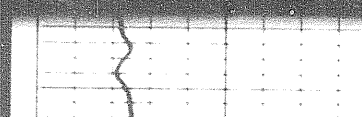
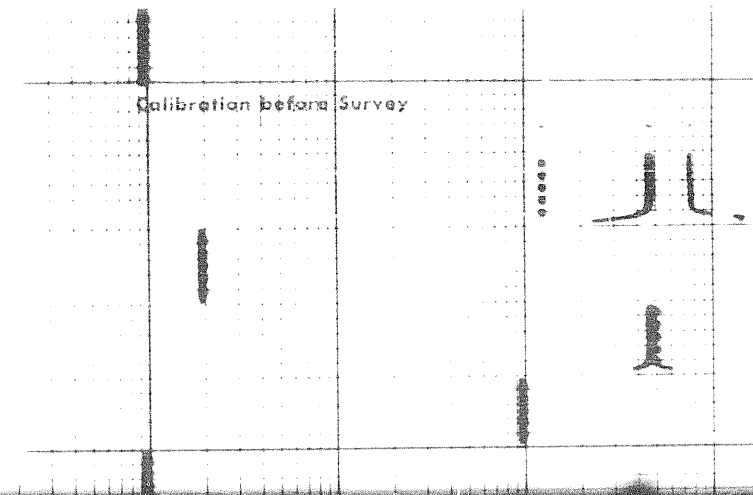

FR

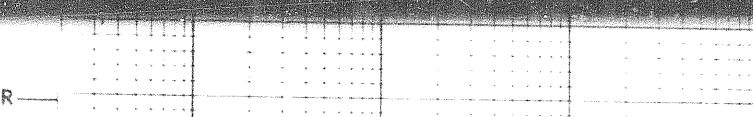

18918

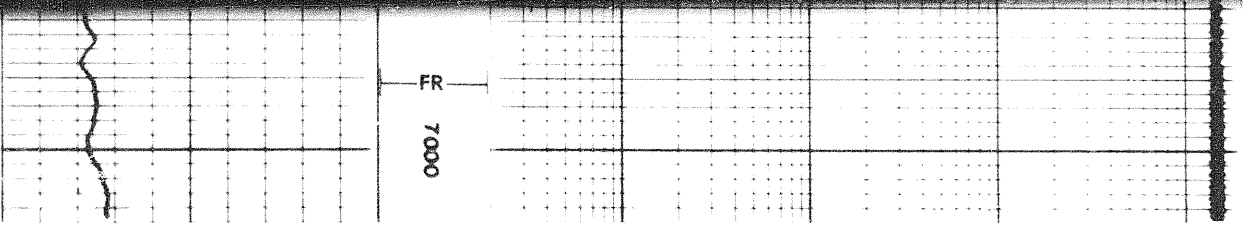

REPEAT SECTION

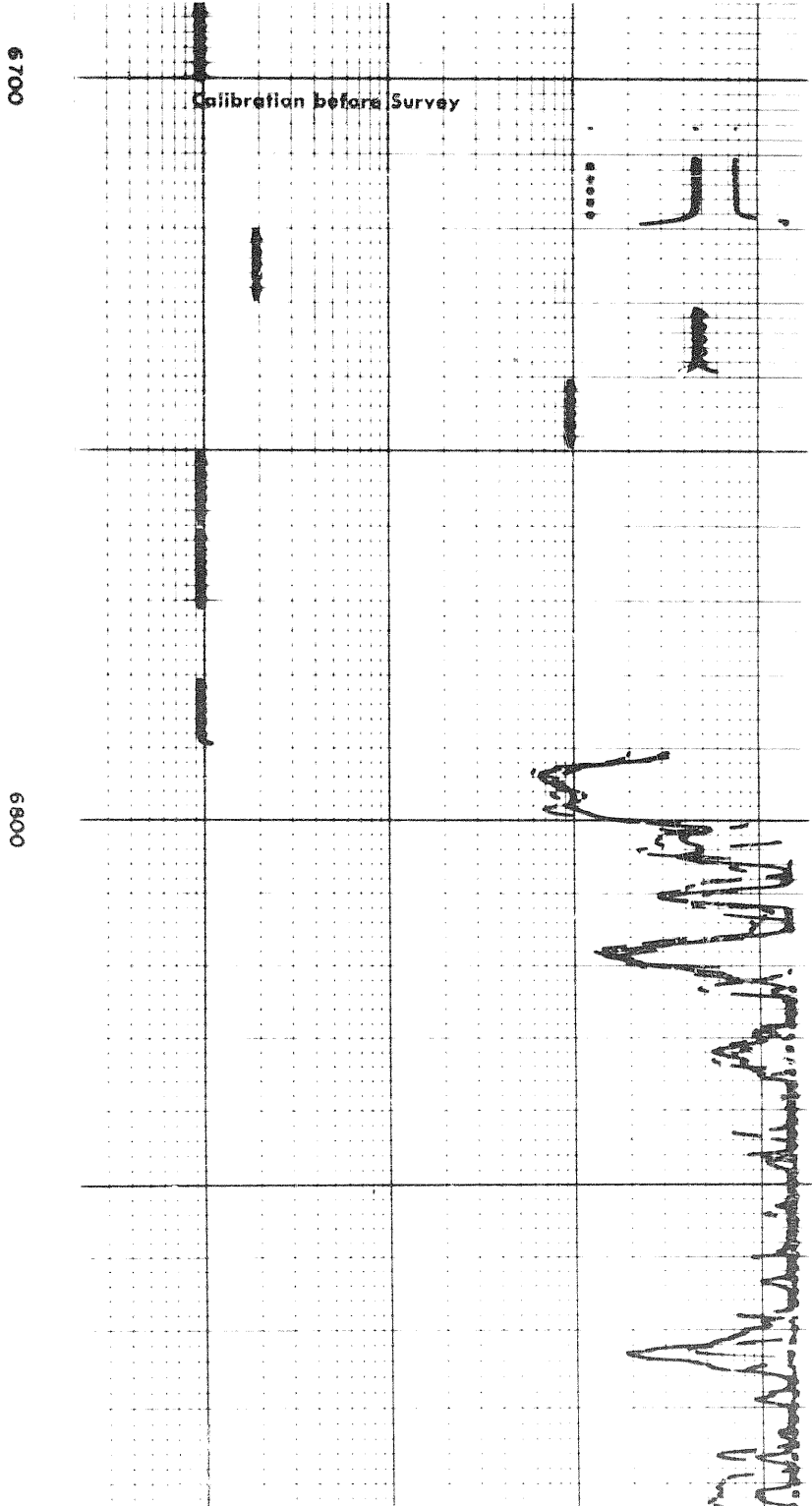
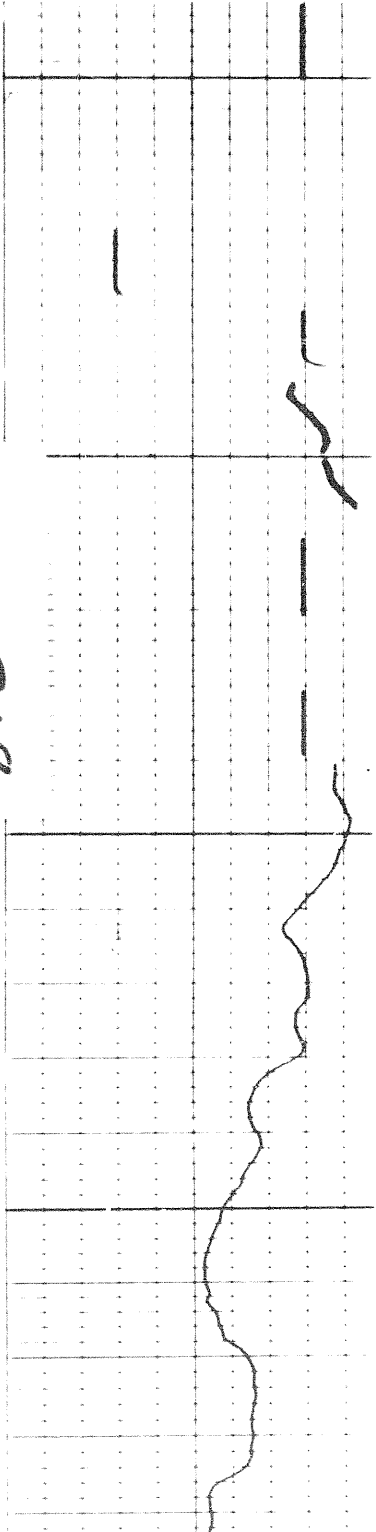

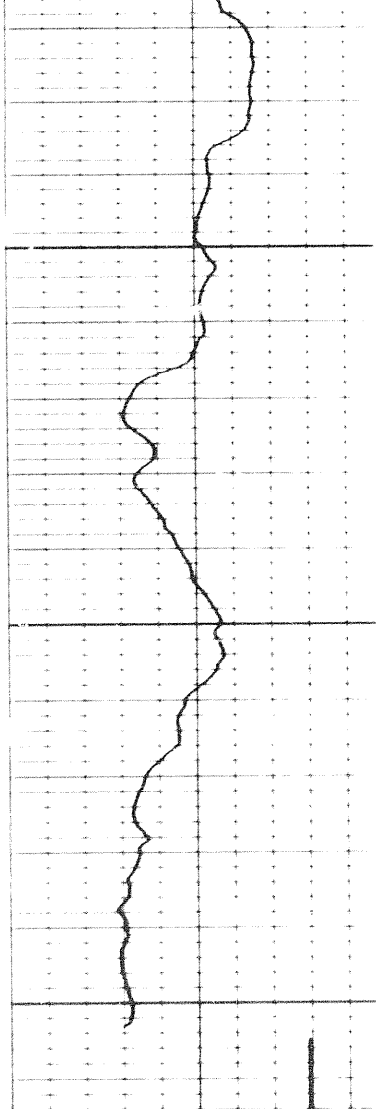

6900

FR
7000

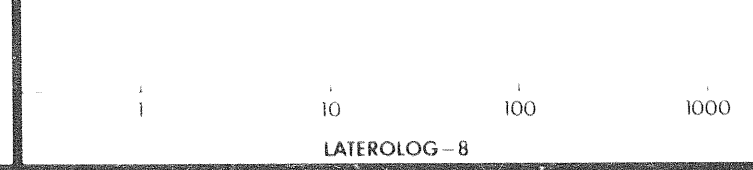
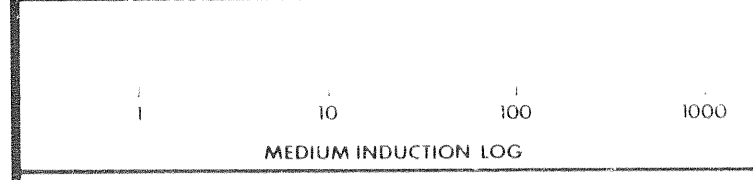
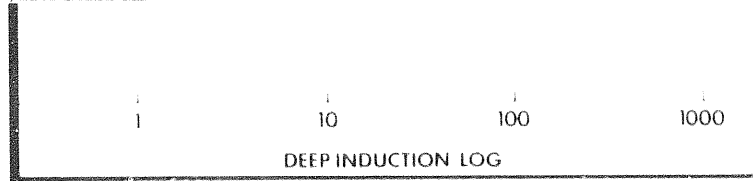
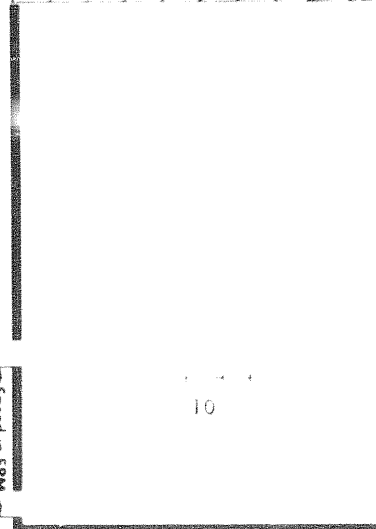
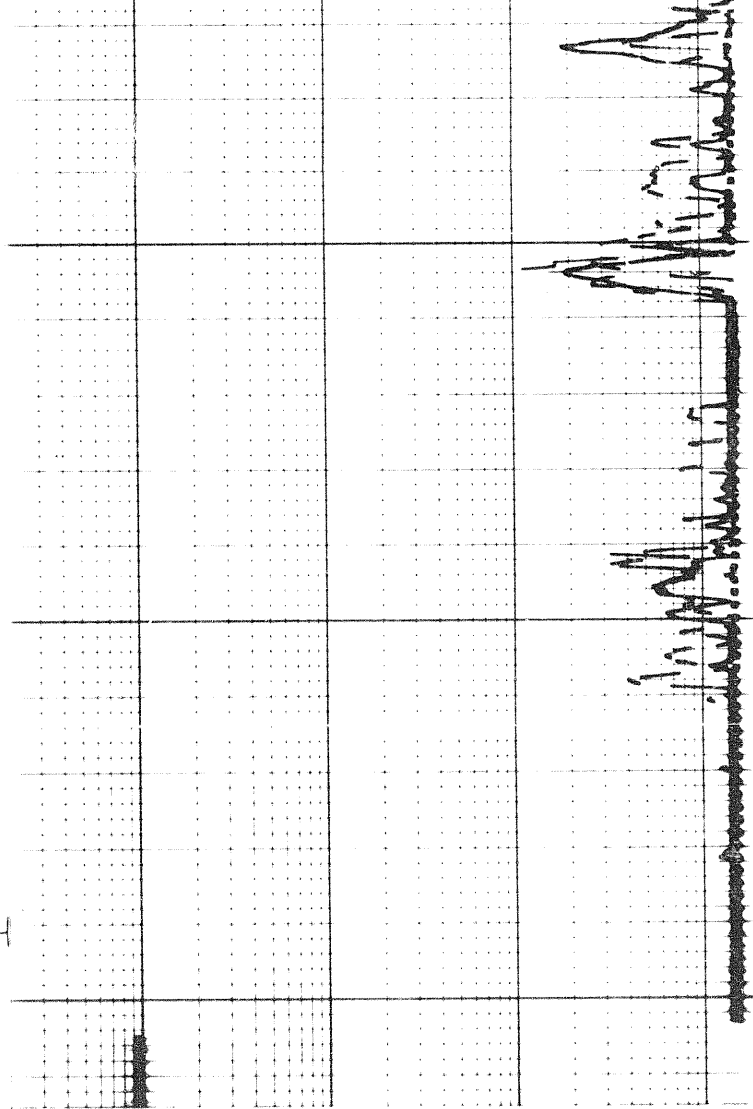

SPONTANEOUS POTENTIAL
millivolts

DEPTHS

RESISTIVITY
ohms m

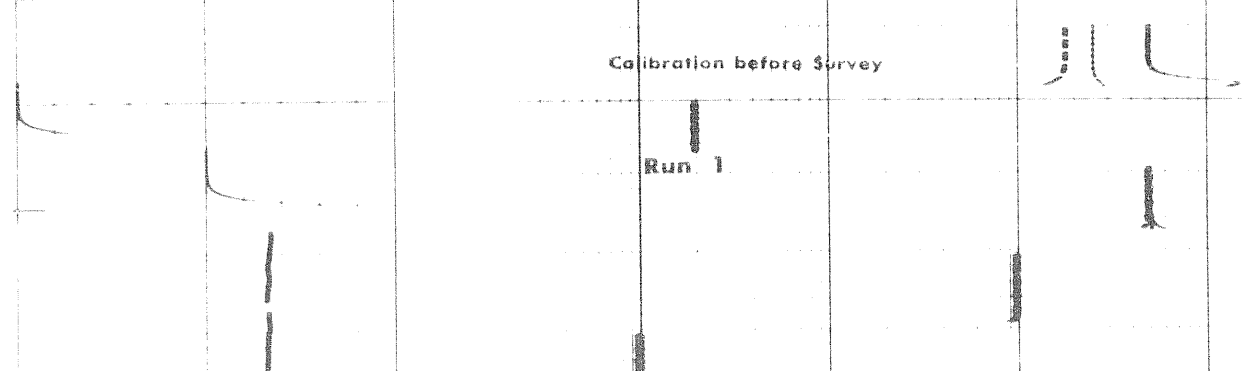

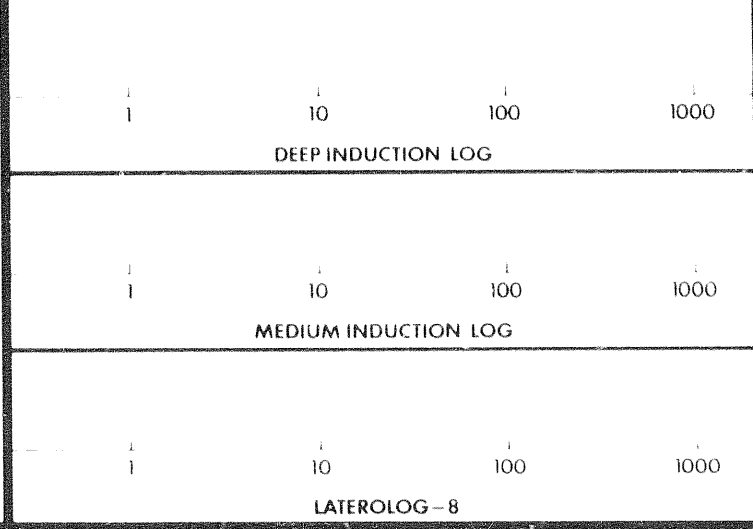
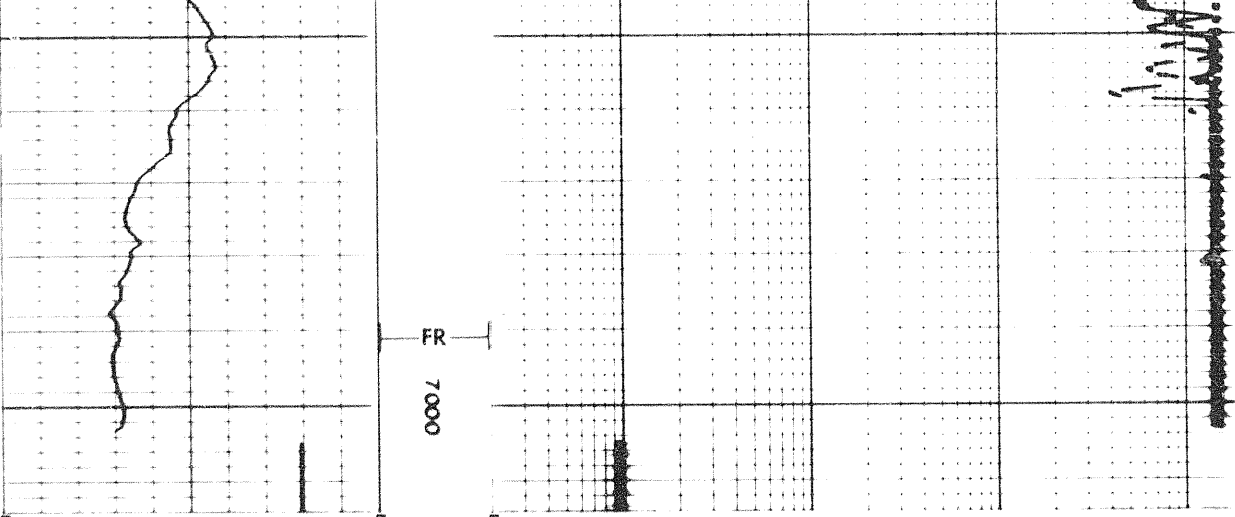

Speed in FPM

SPONTANEOUS-POTENTIAL millivolts	DEPTHS	RESISTIVITY ohms m. m.
-------------------------------------	--------	---------------------------

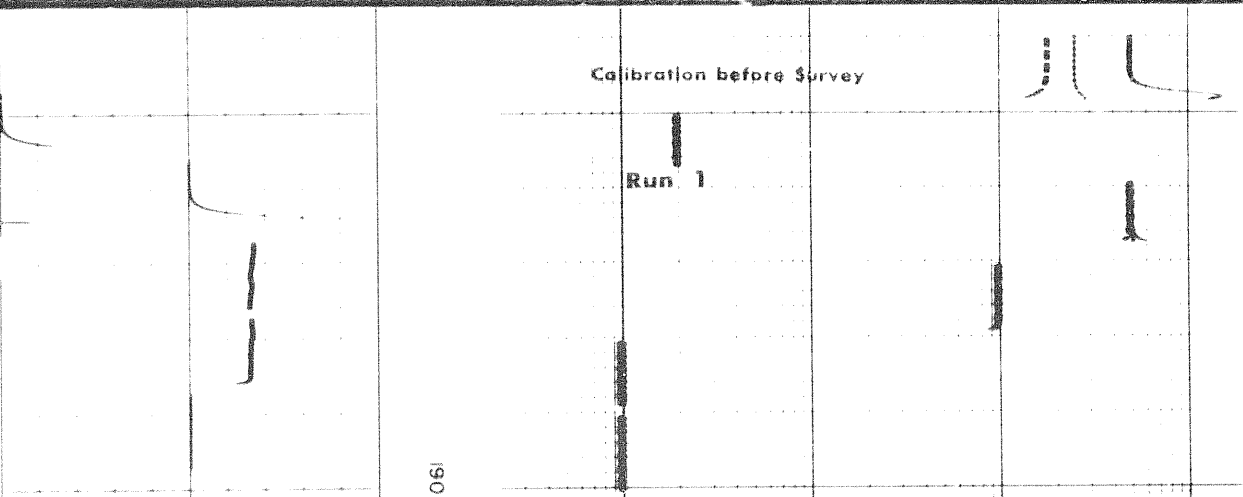

COMPANY	THE FIELD SERVICES LTD.	
WELL	SUNSHINE	
FIELD	PROVINCE OF ONTARIO	