

1100

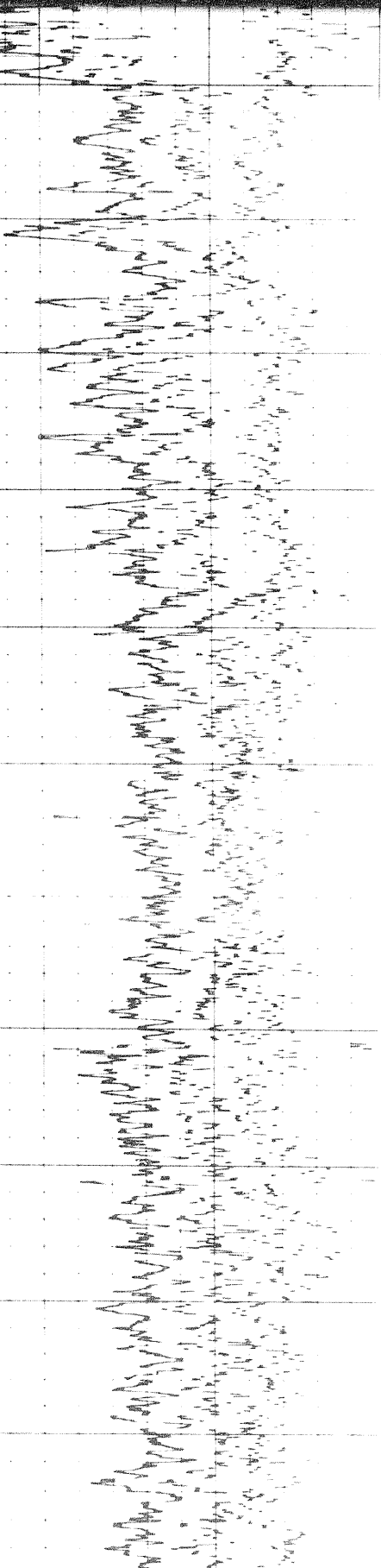

1100

1200

1300

1400

1500

1600

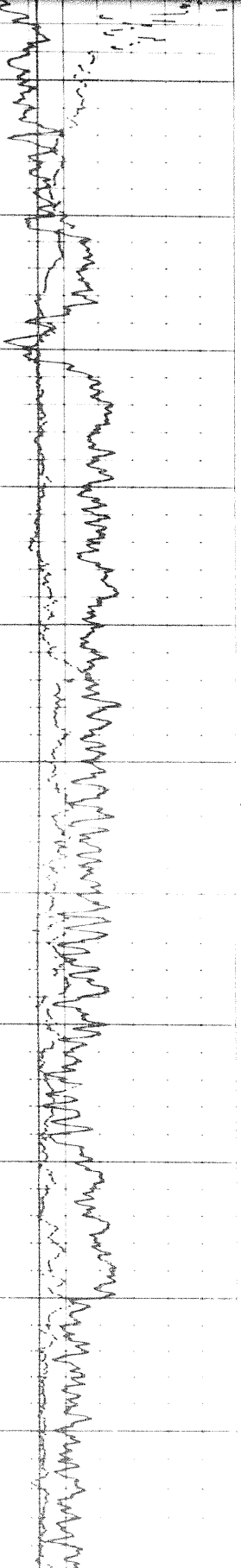

1

2 of 2

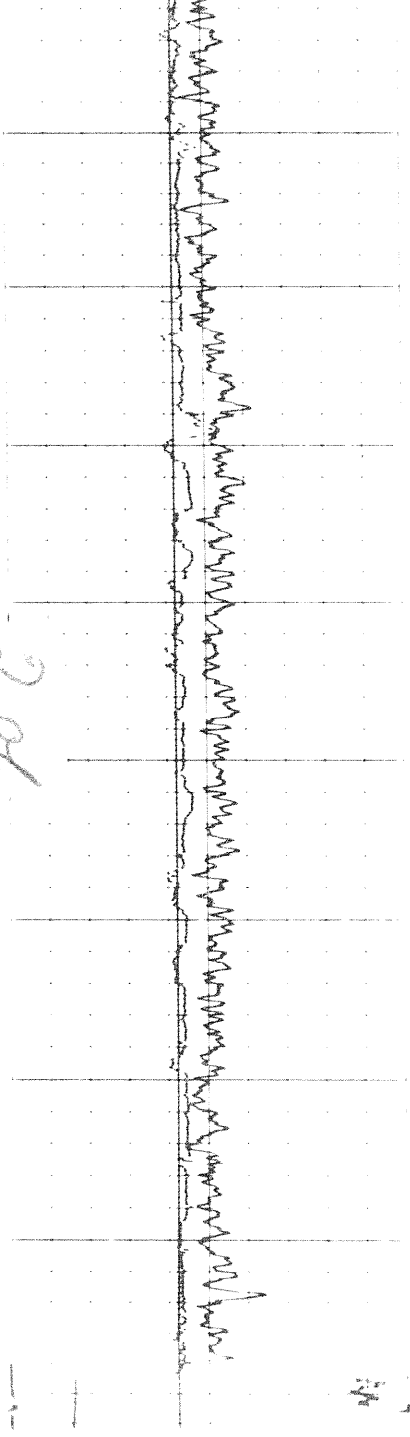

1600

1700

1800

1900

2000
100
50
25

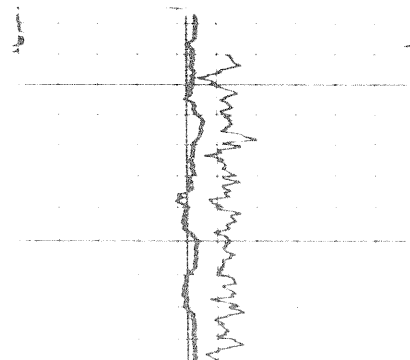
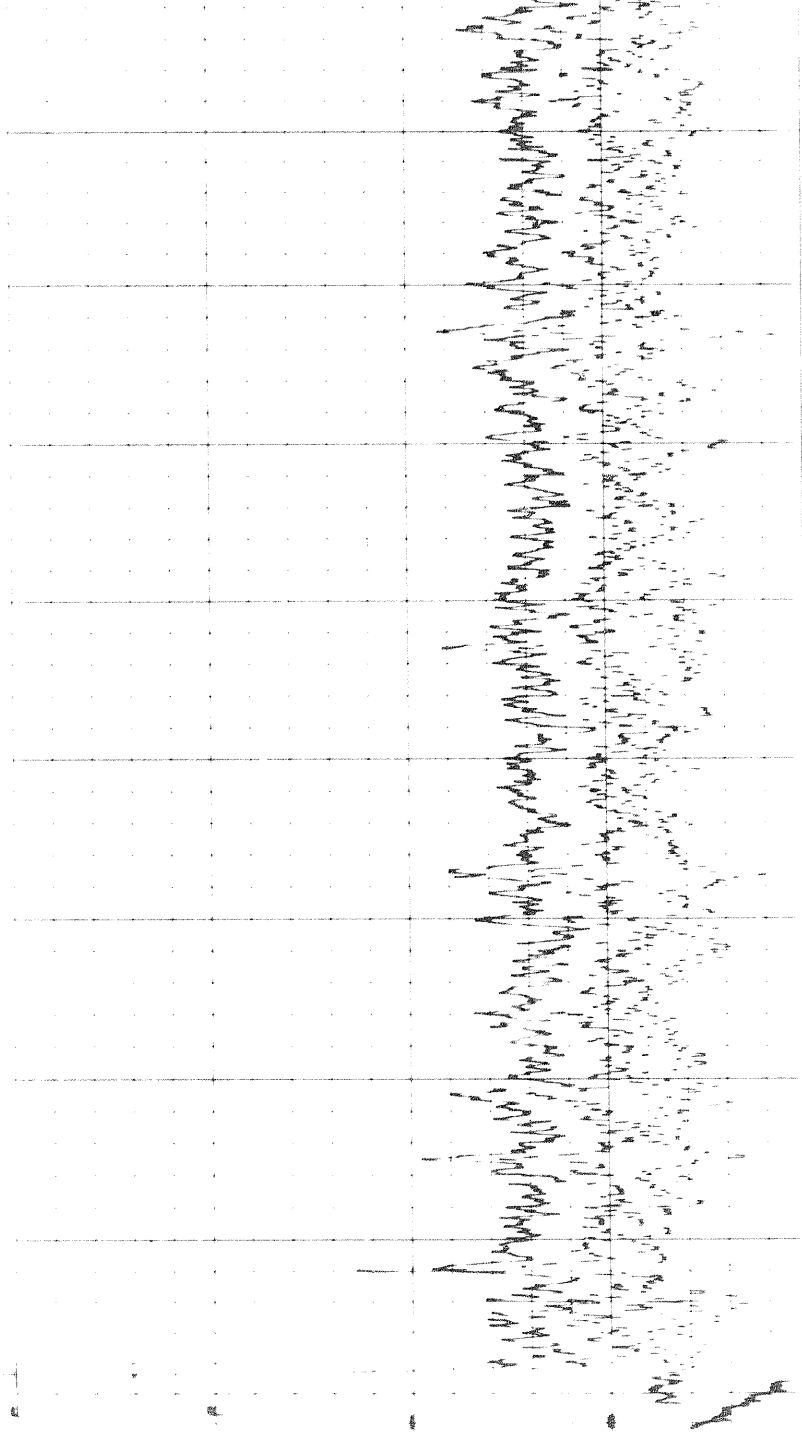

1800

REPEAT SECTION

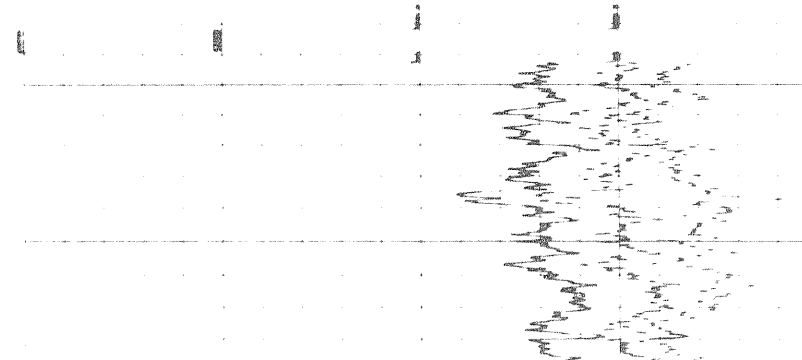

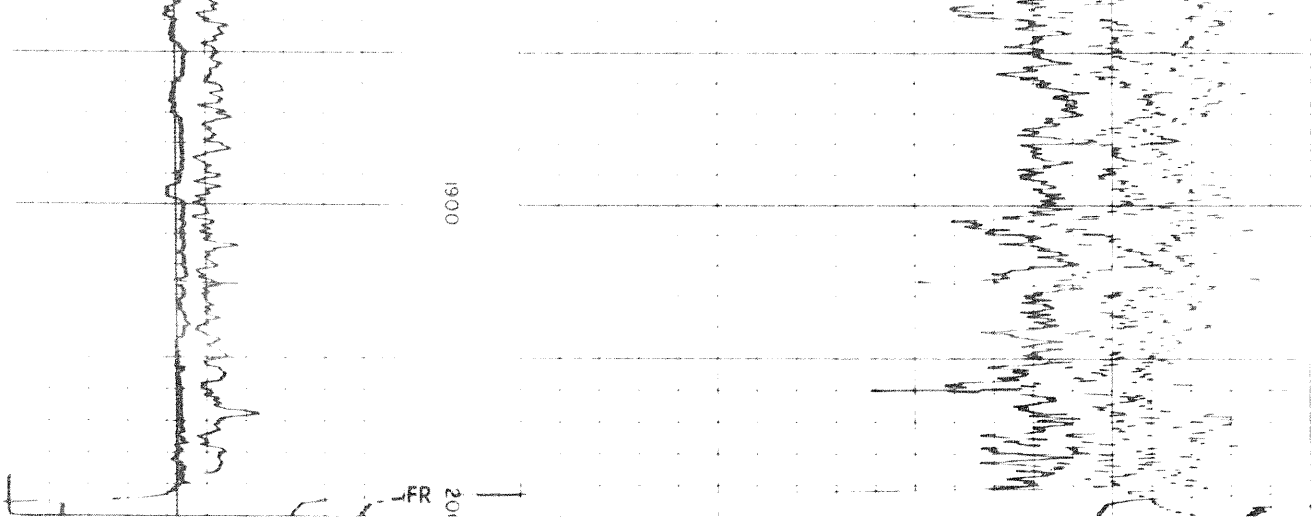

DETAIL LOG
5" = 100

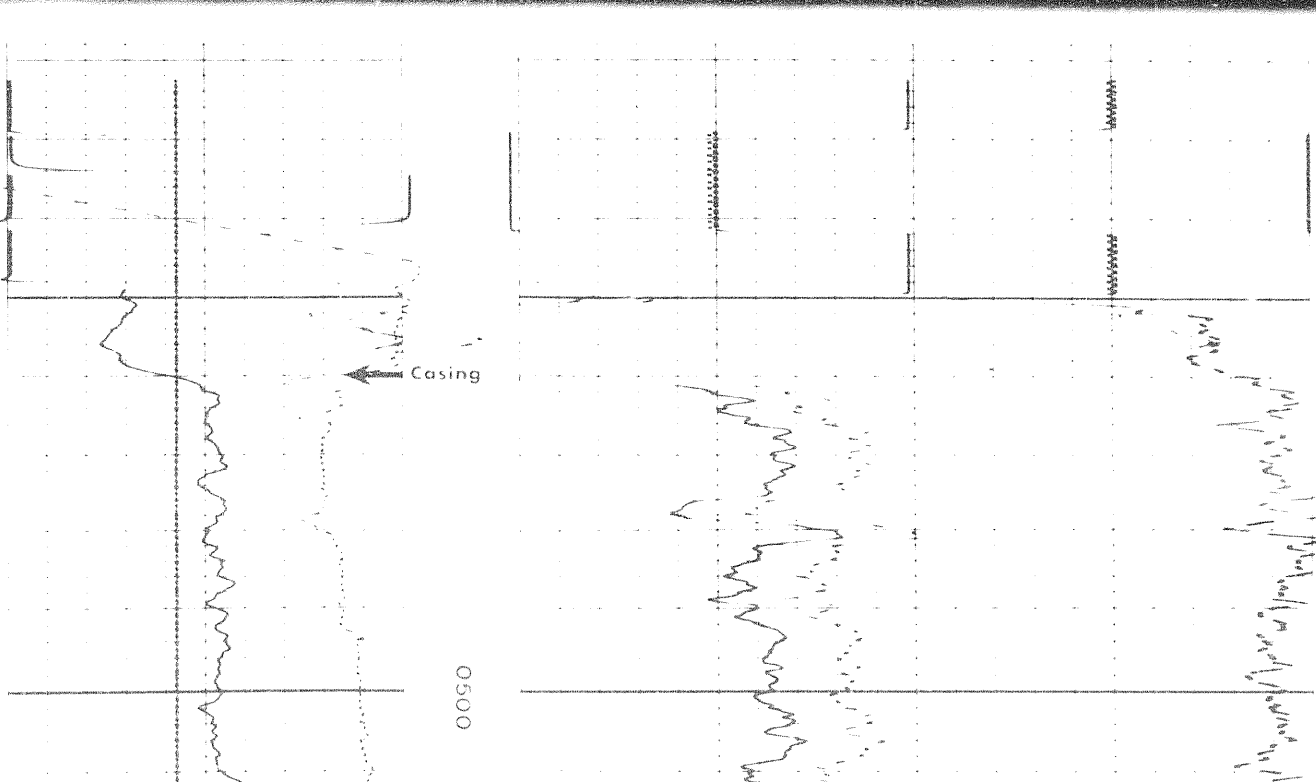
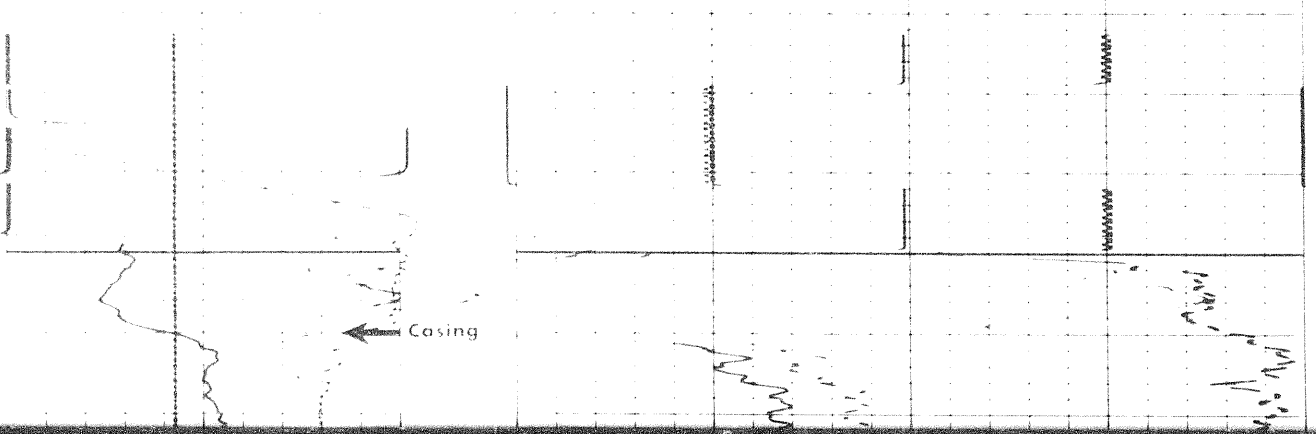

0500

0630

0700

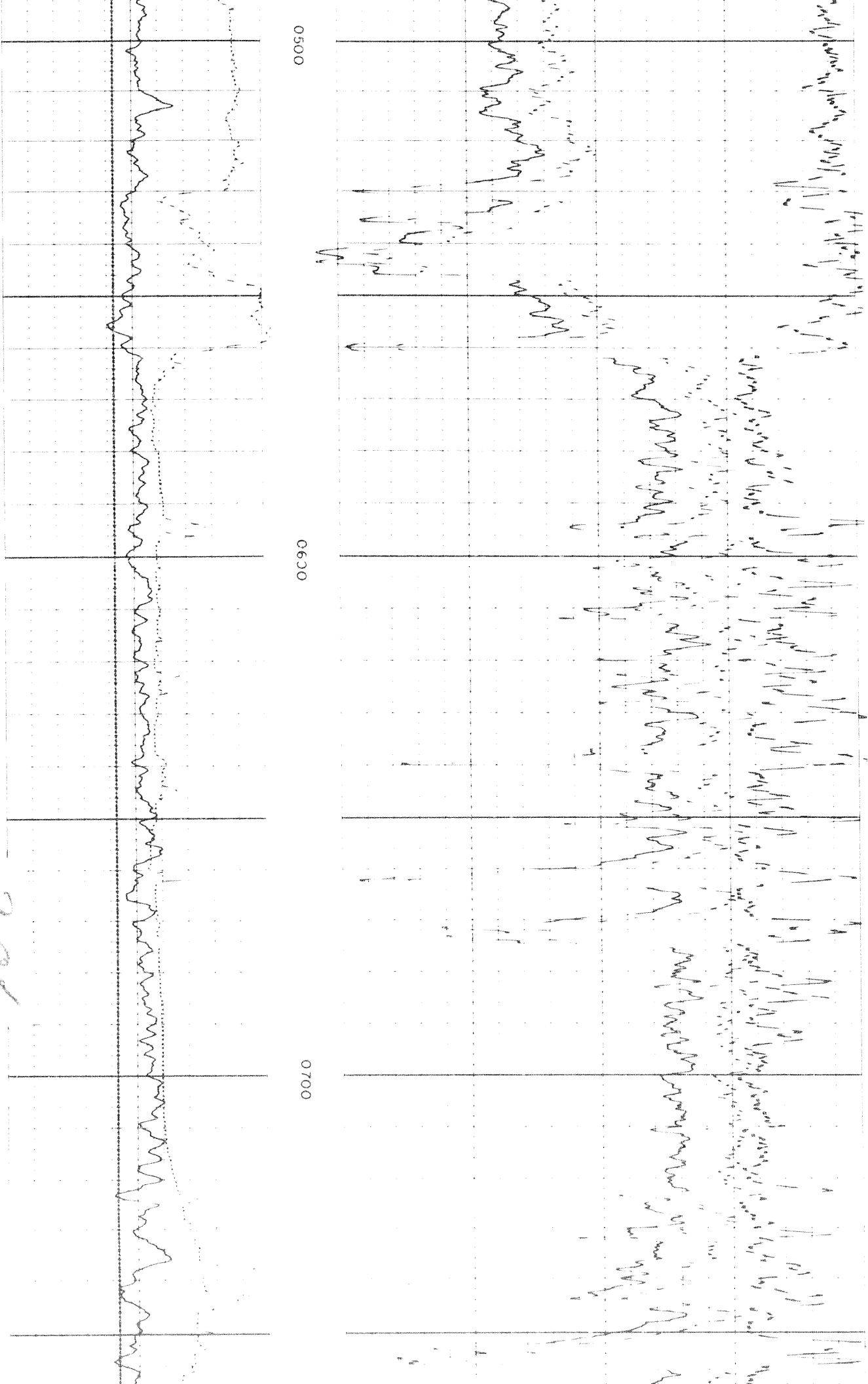

304

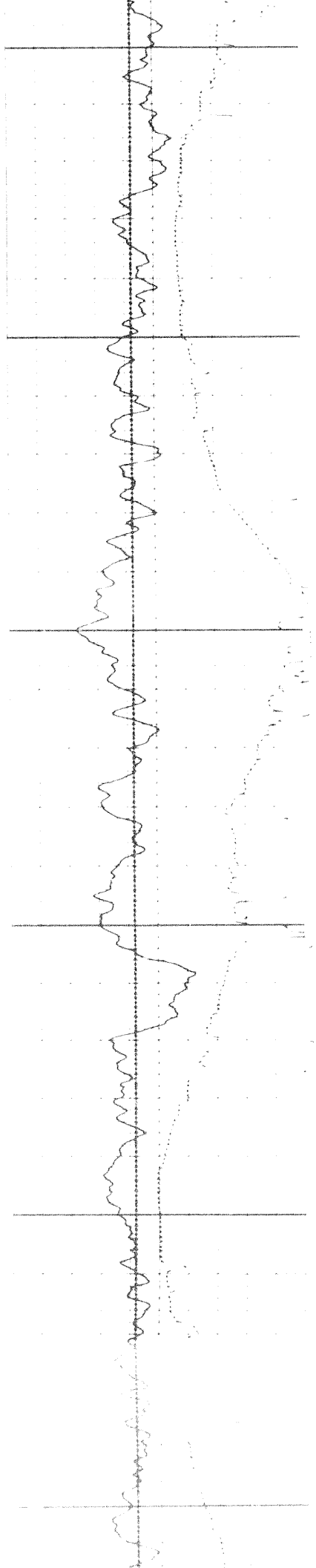

0080

0060

1000

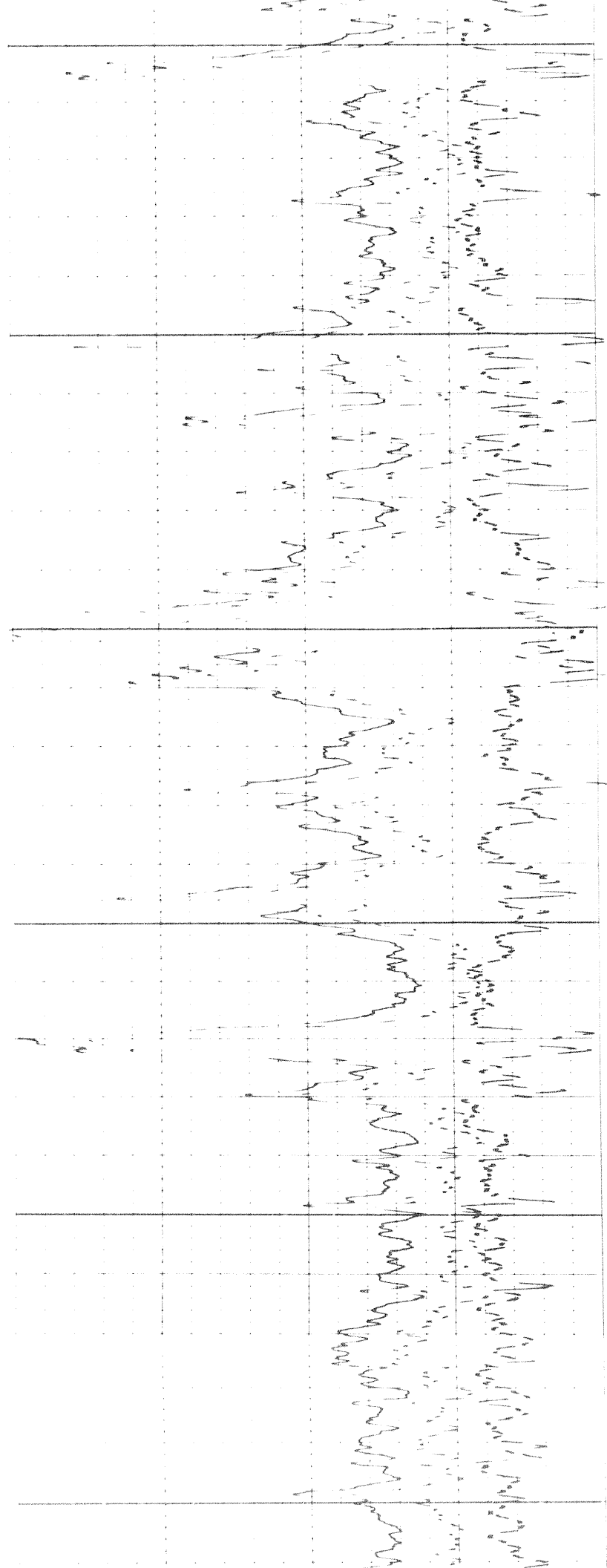

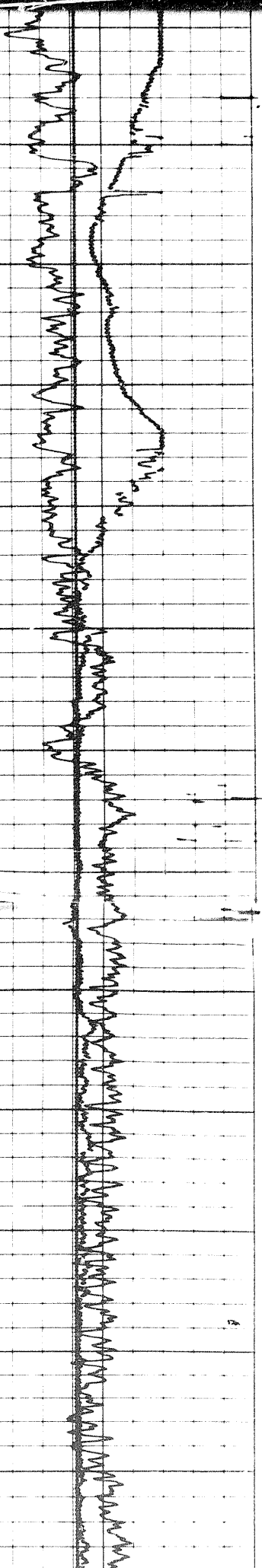
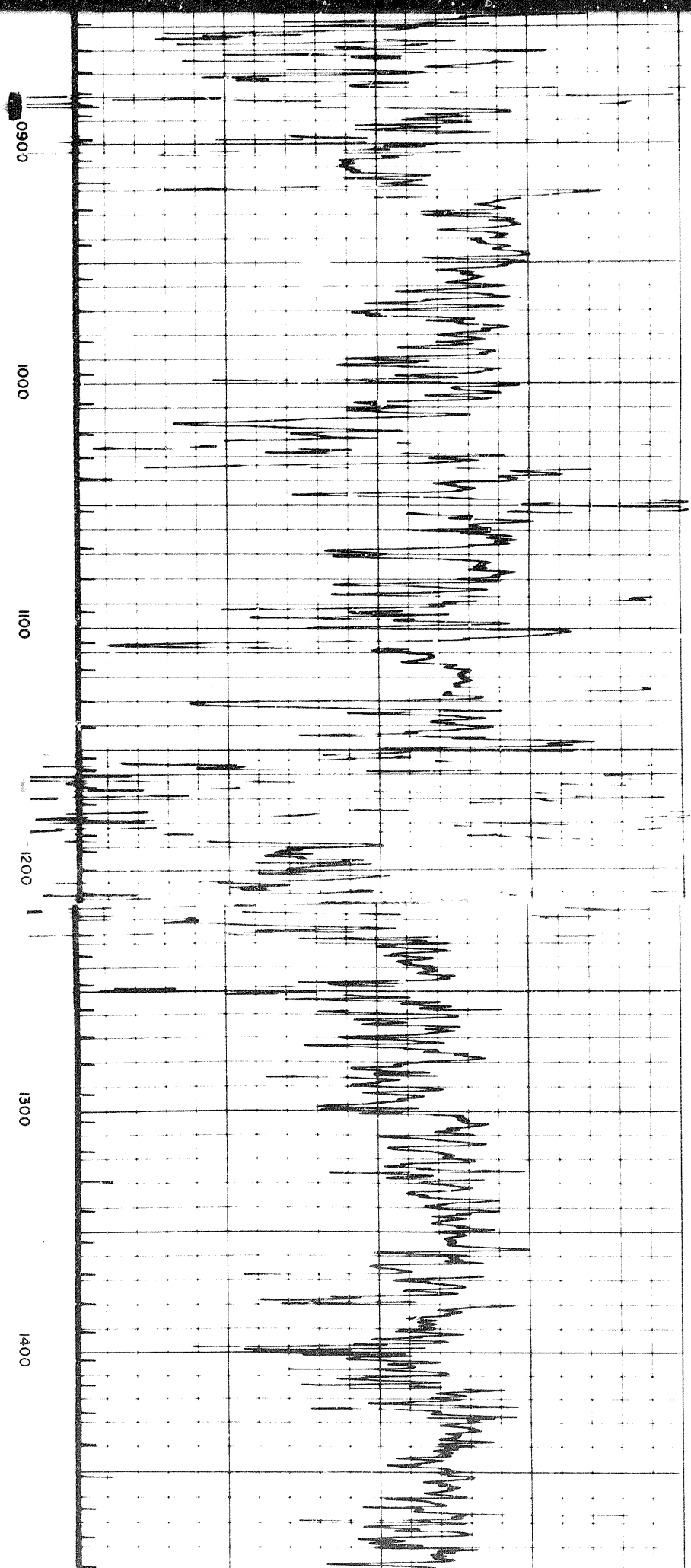

2 of 2

Run 1 → Run 2 ←

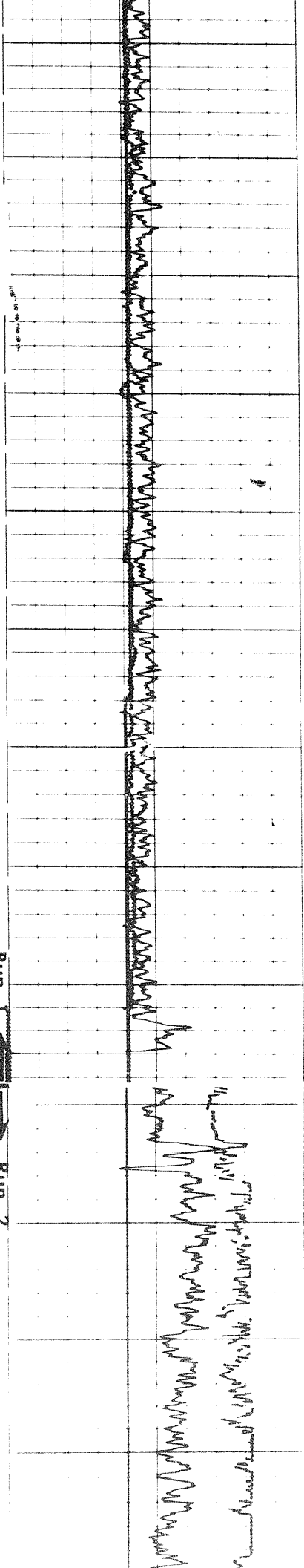

1600

1700

1800

1900

2000

2100

2

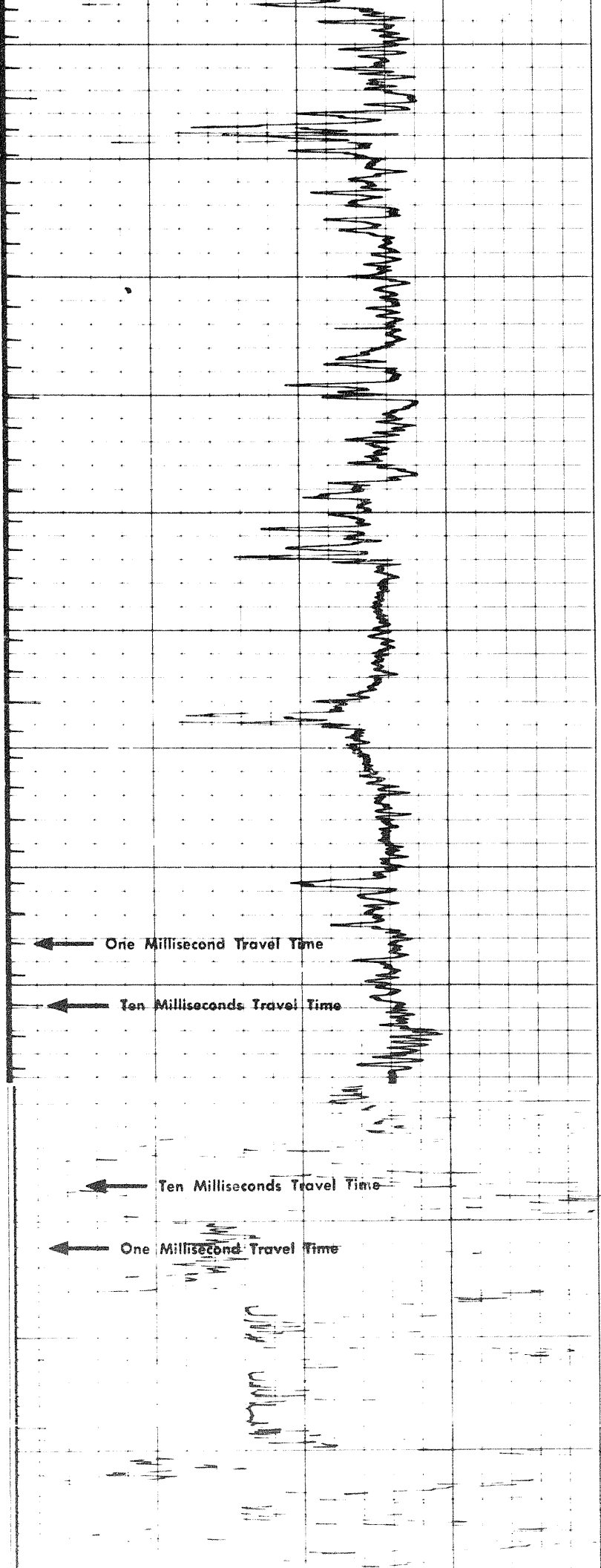

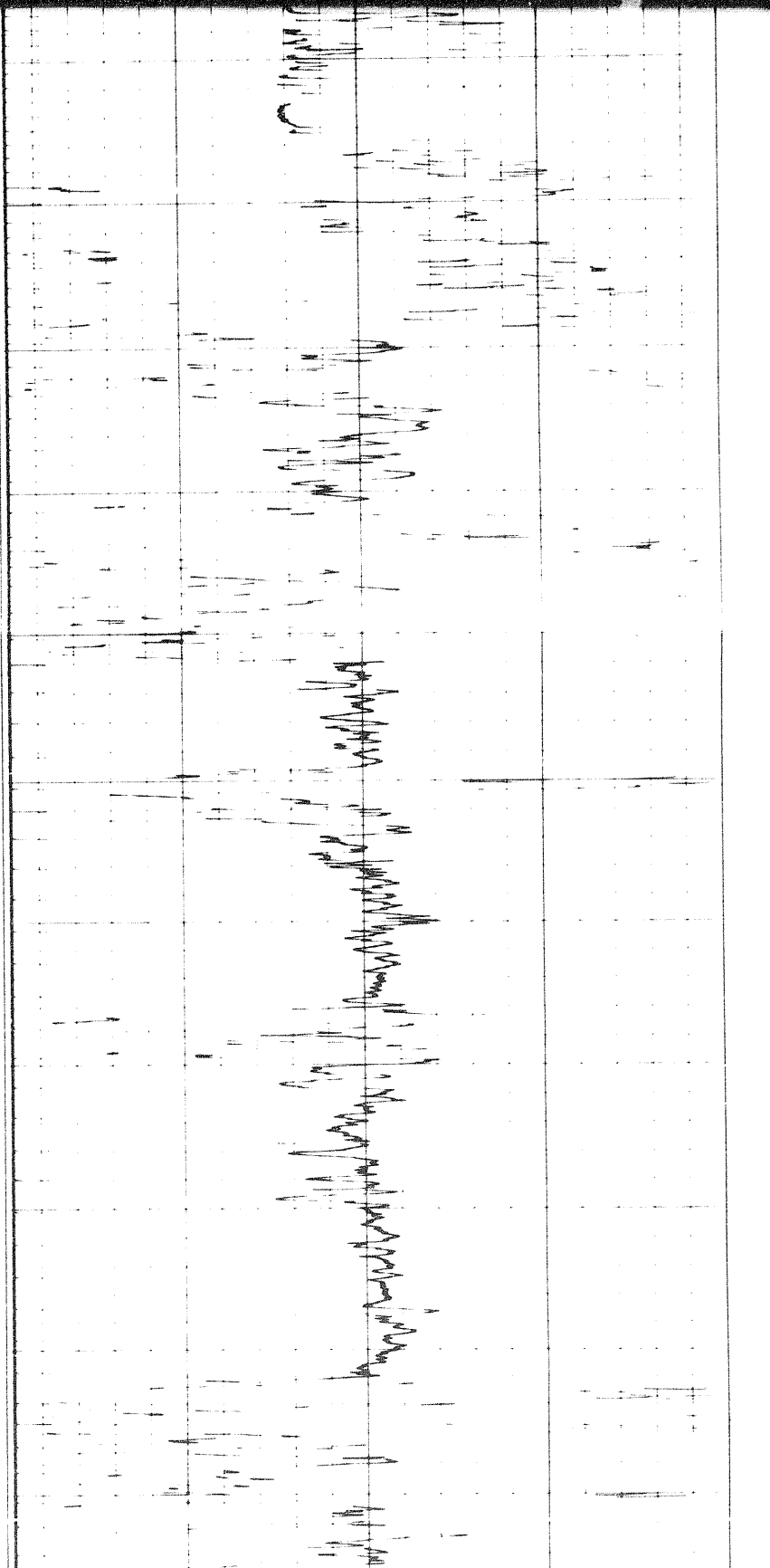
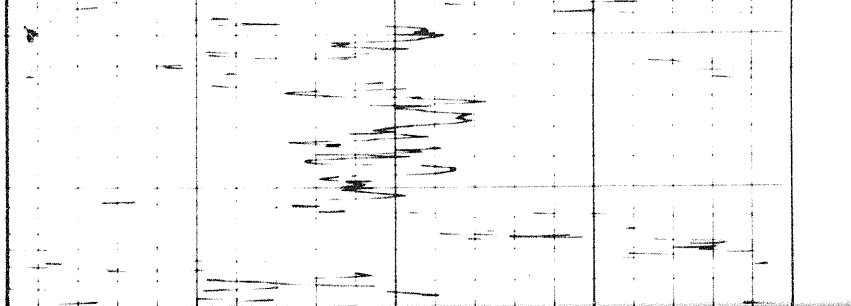

2400

2300

2400

2500

2600

2700

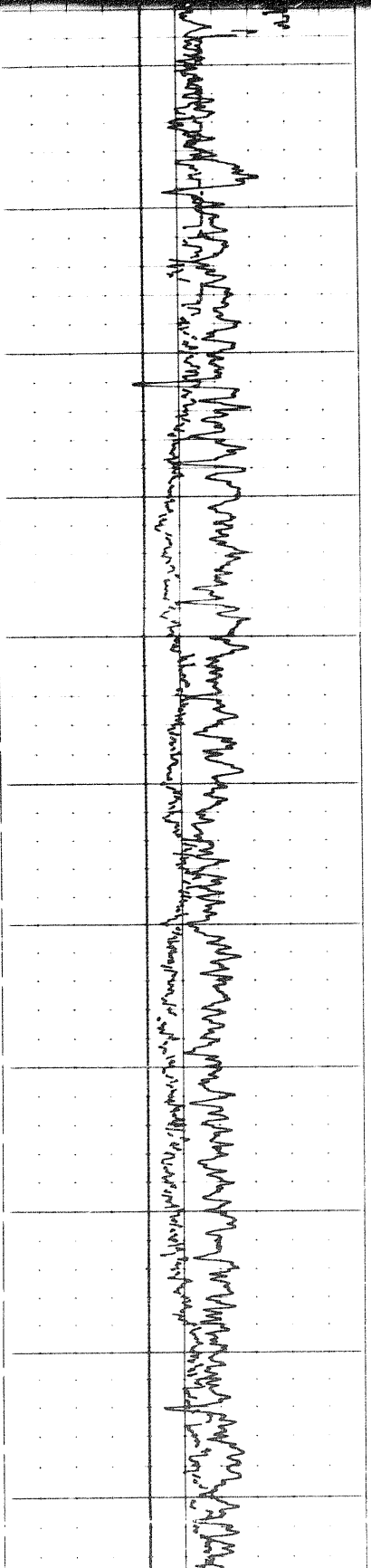
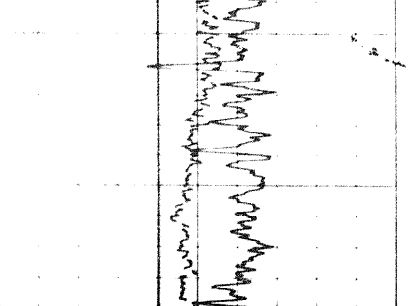

3 out

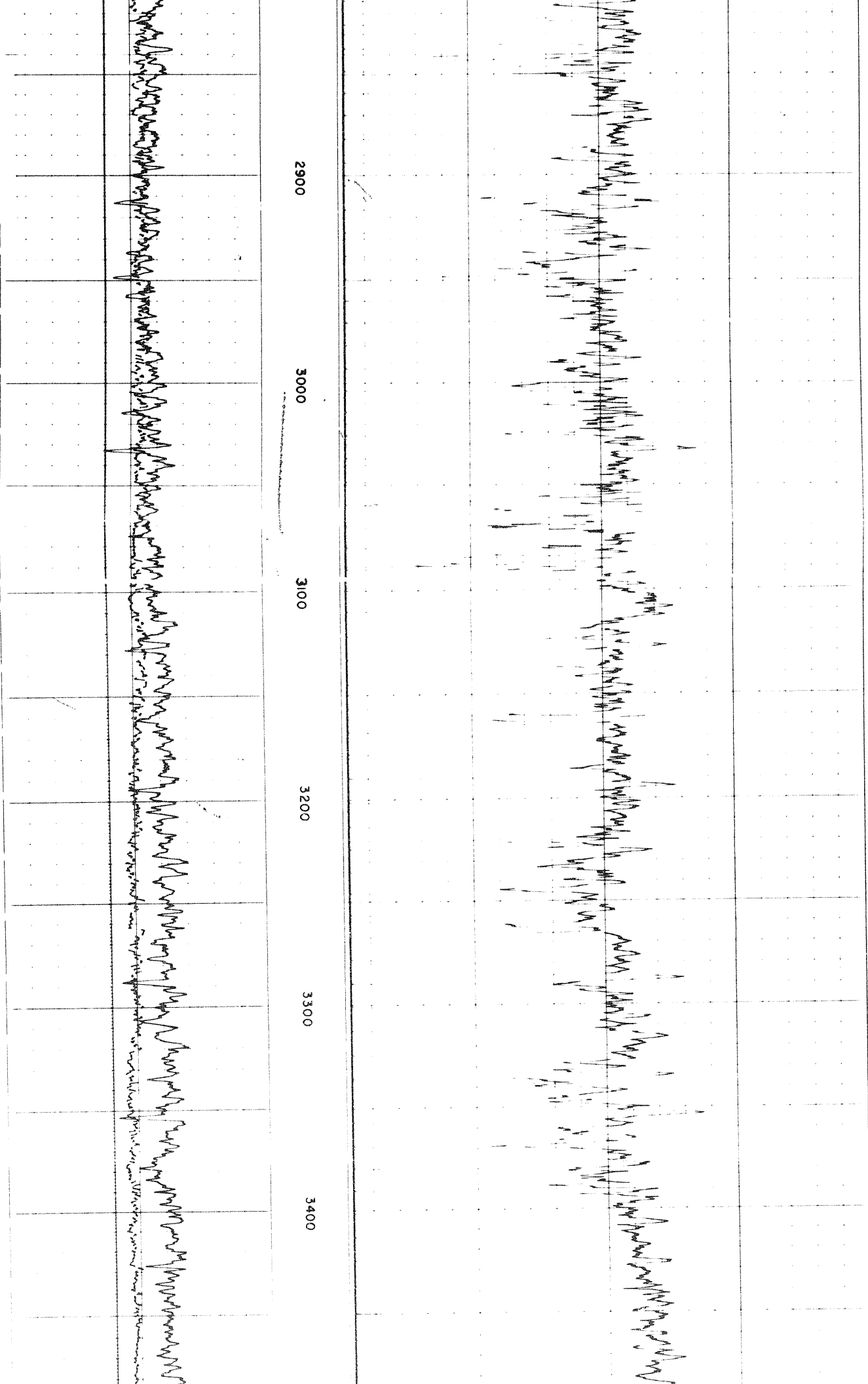

2900

3000

3100

3200

3300

3400

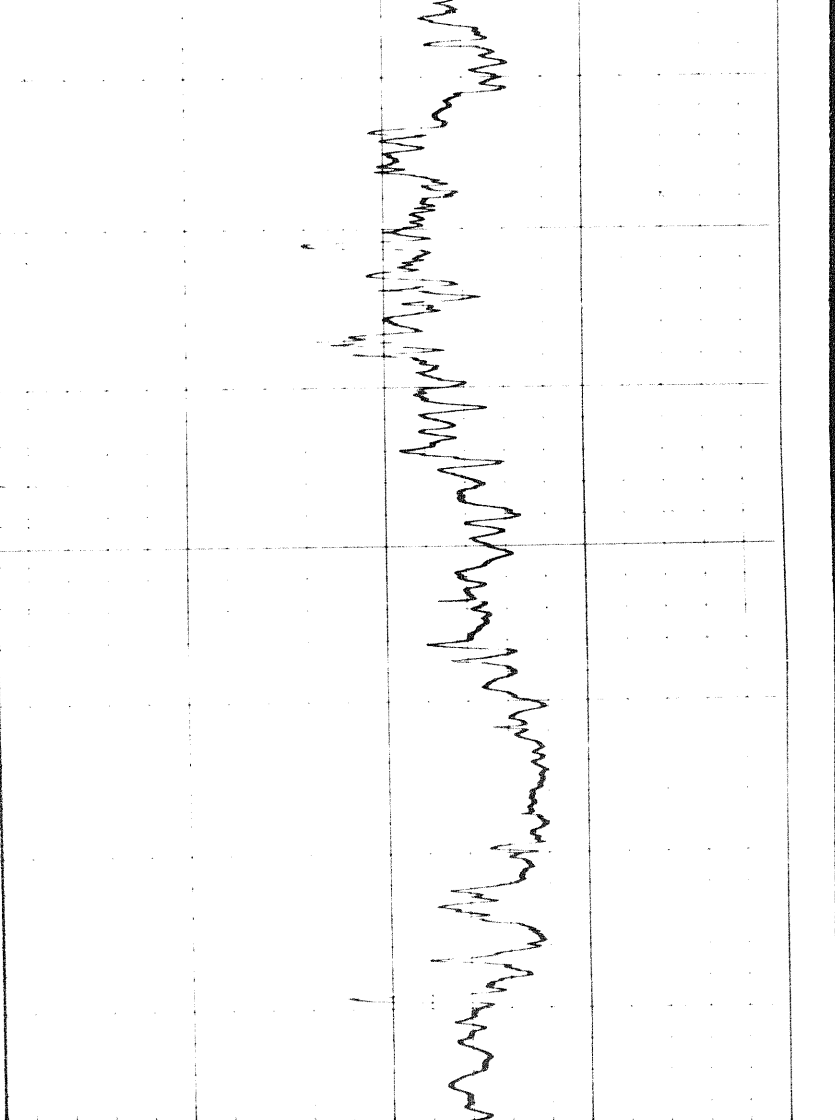

3500 3600 3700 3800

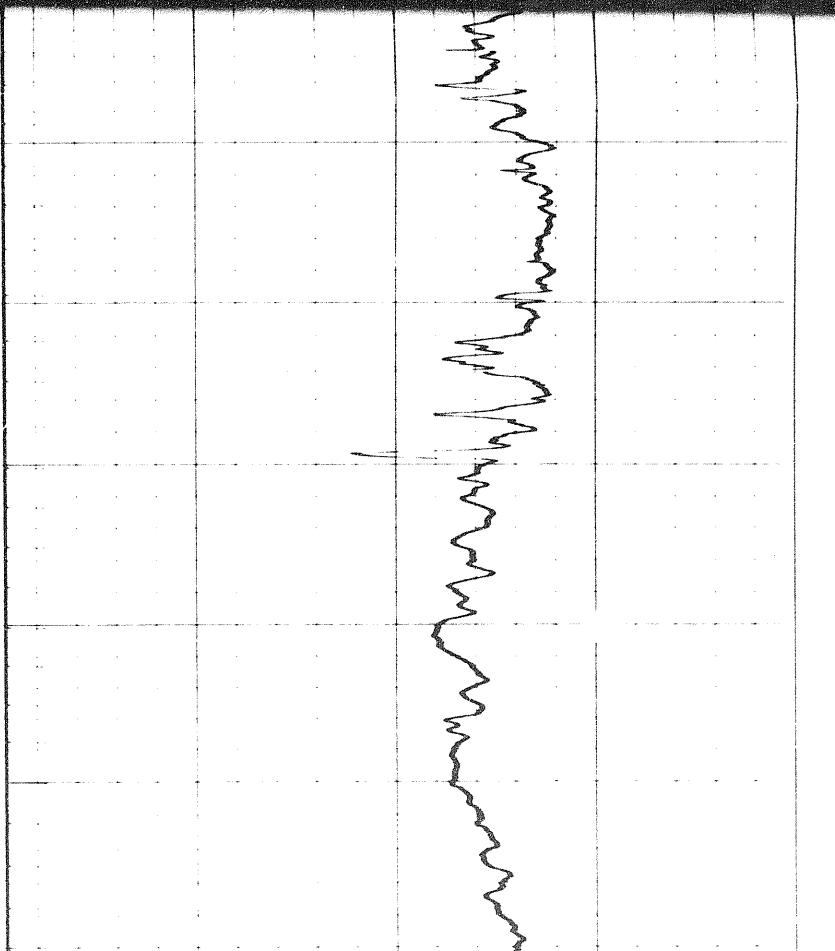
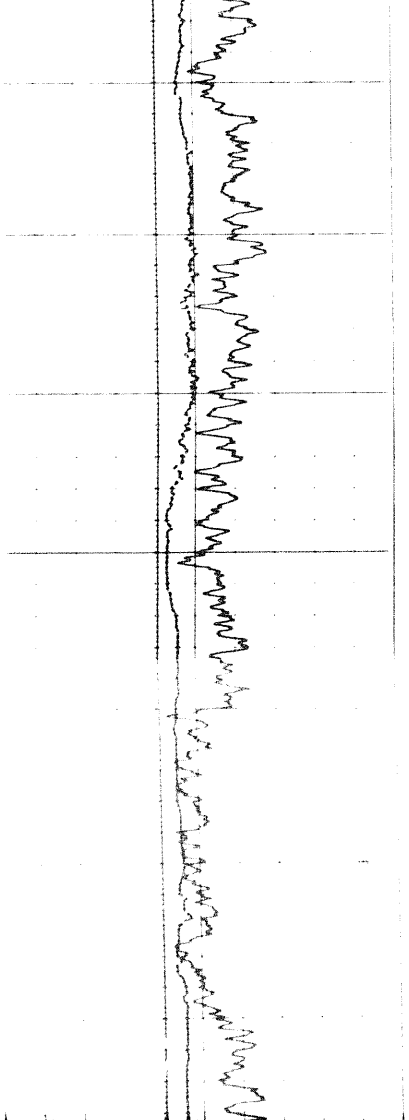

3700 3800 3900

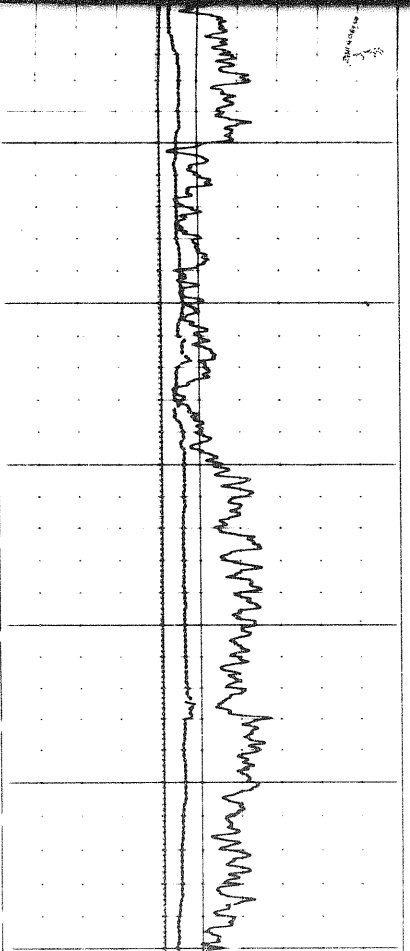

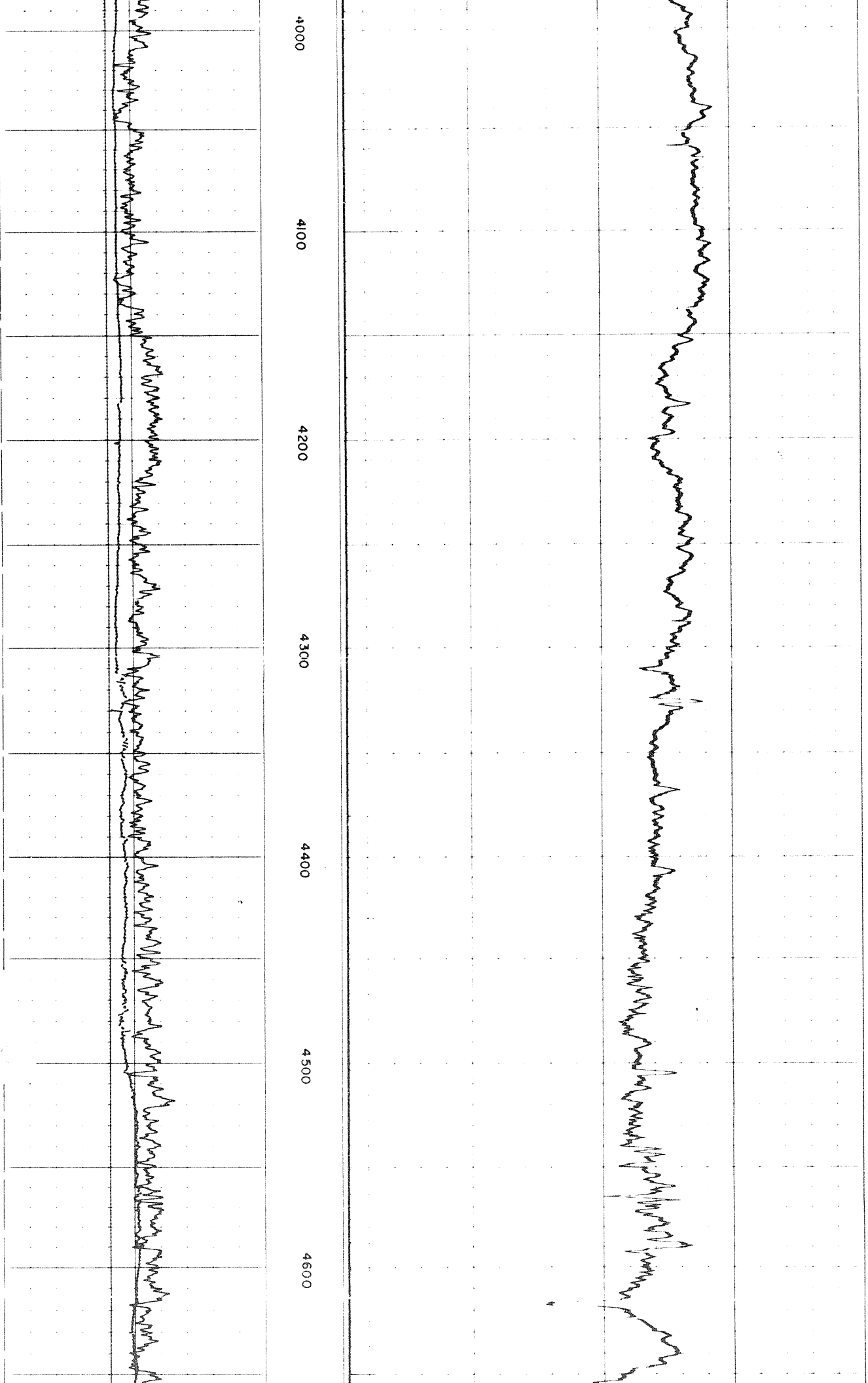

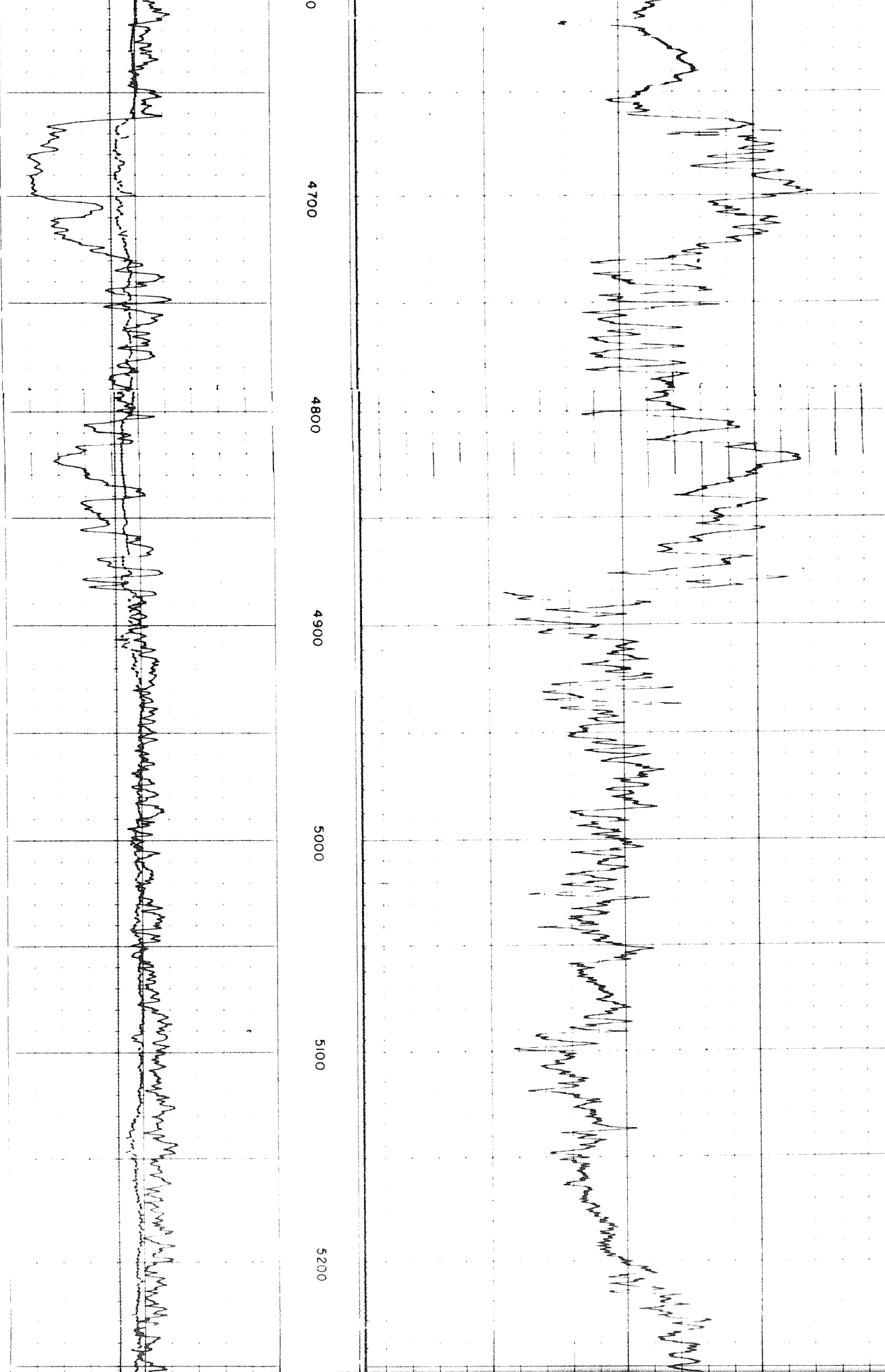

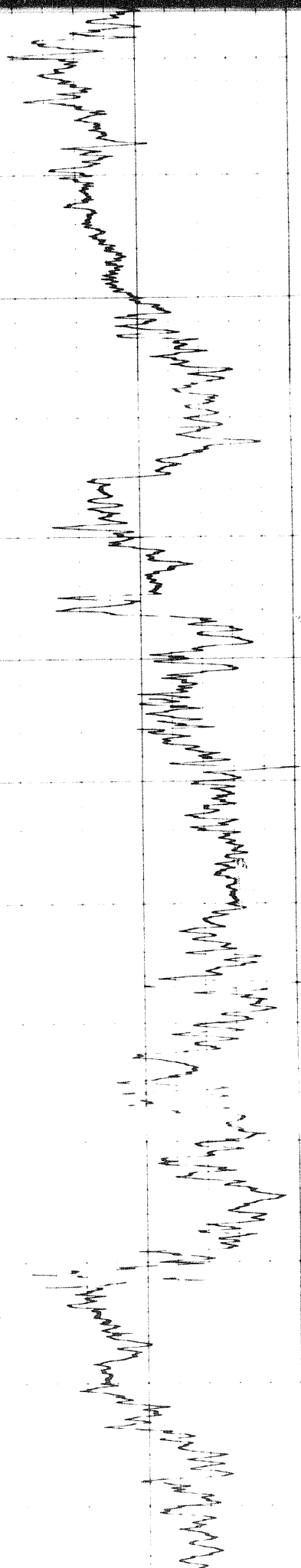

5100 5200 5300 5400 5500 5600 5700

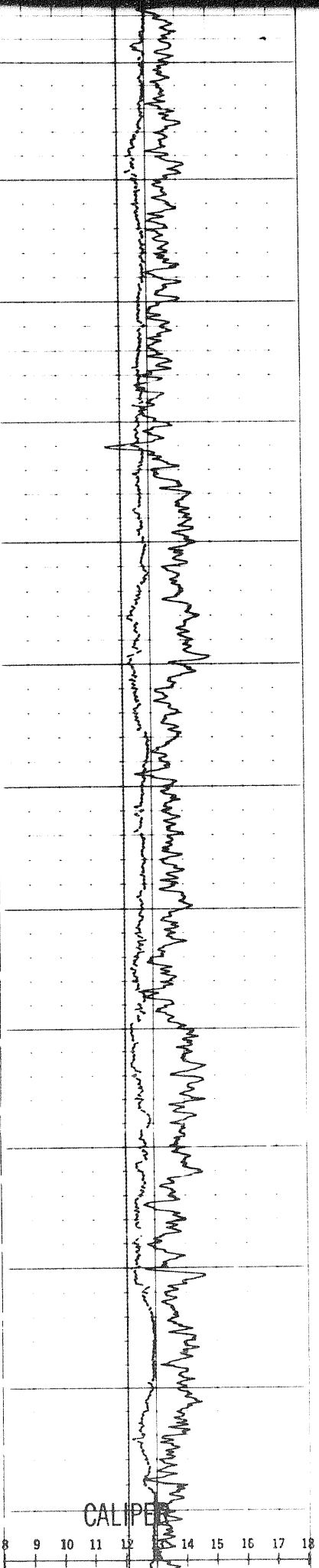

CALIPER

8 9 10 11 12 14 15 16 17 18

5
21

Run 2 →
← Run 3

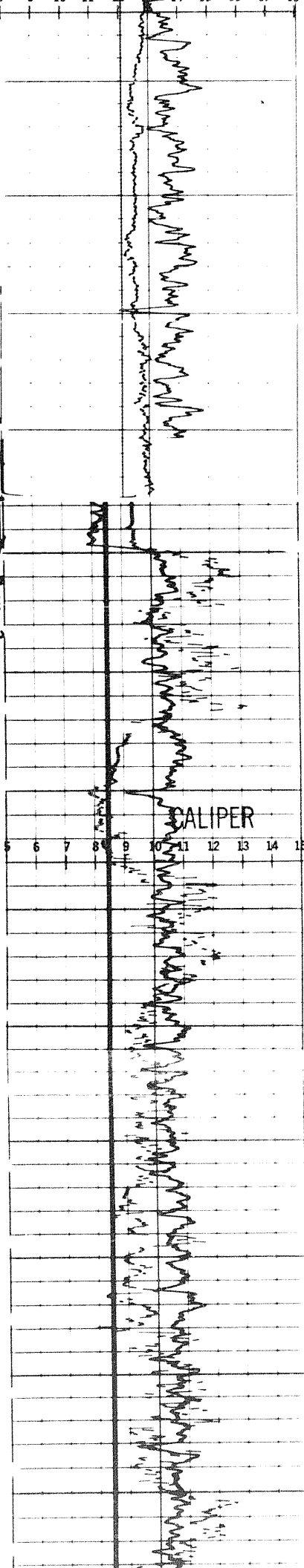

5800

5900

6000

6100

6200

6300

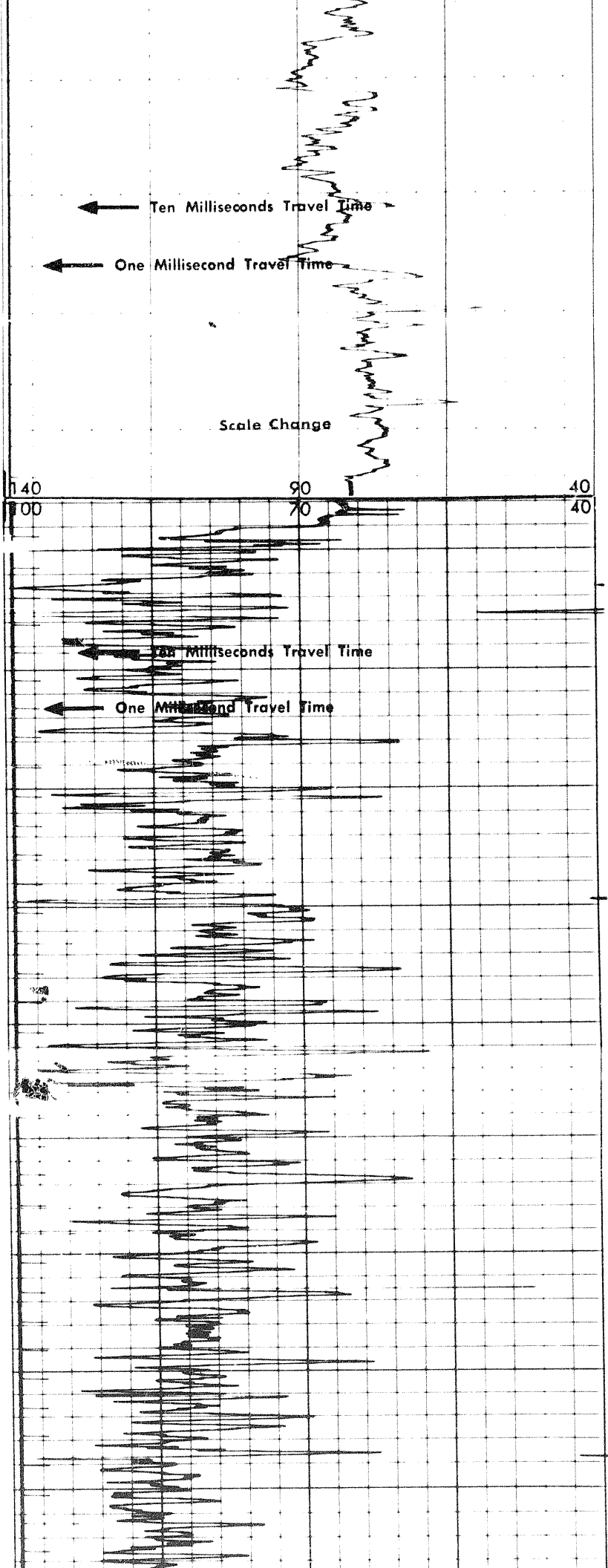

← Ten Milliseconds Travel Time

← One Millisecond Travel Time

Scale Change

140
90
70
40

90
70
40

40
40

← Ten Milliseconds Travel Time

← One Millisecond Travel Time

CALIPER

5 6 7 8 9 10 11 12 13 14 15

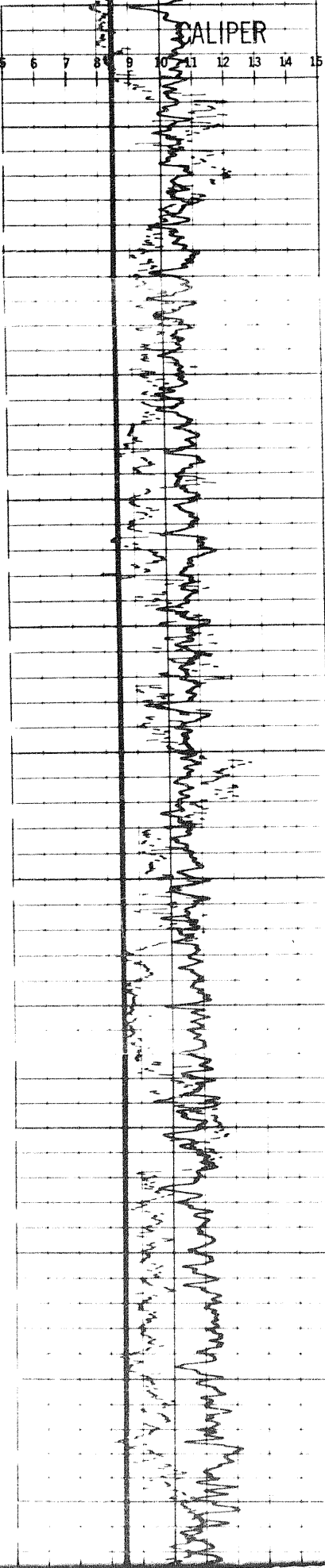

6100

6200

6300

6400

6500

6600

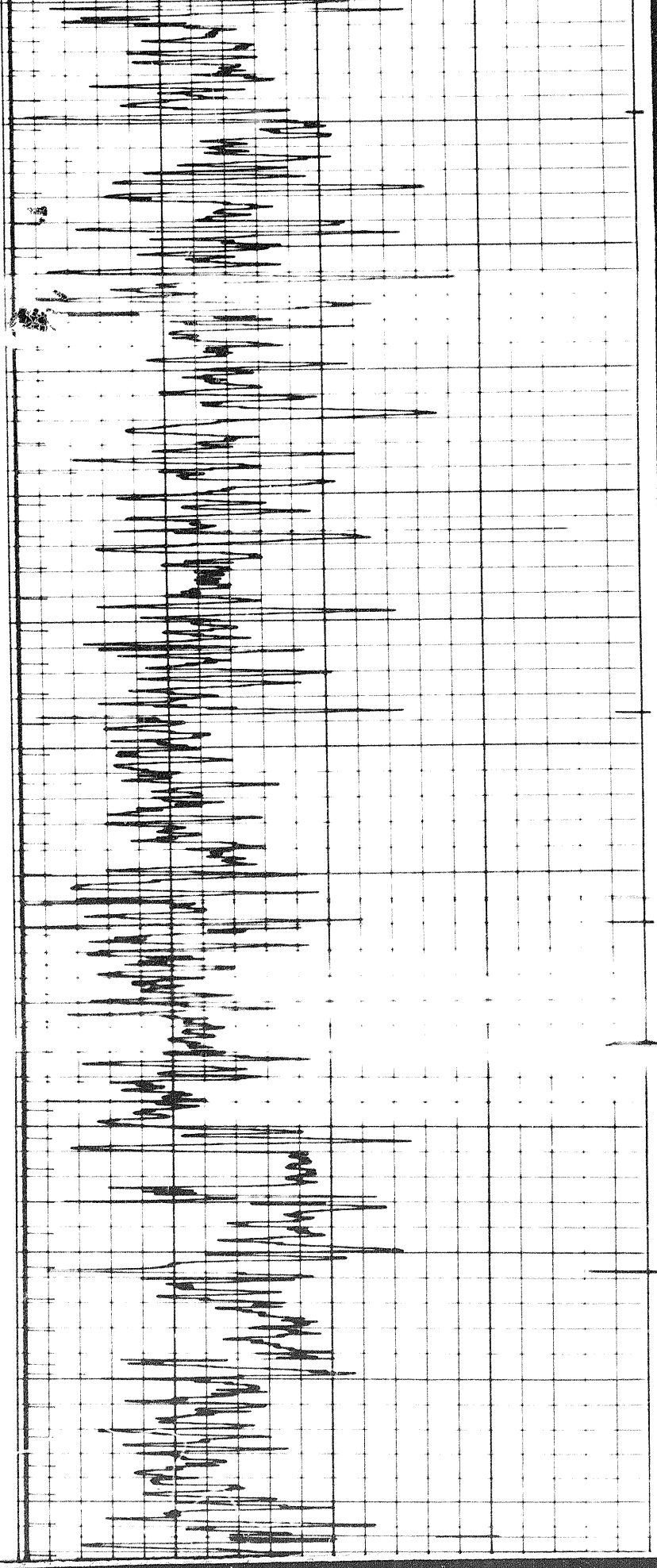

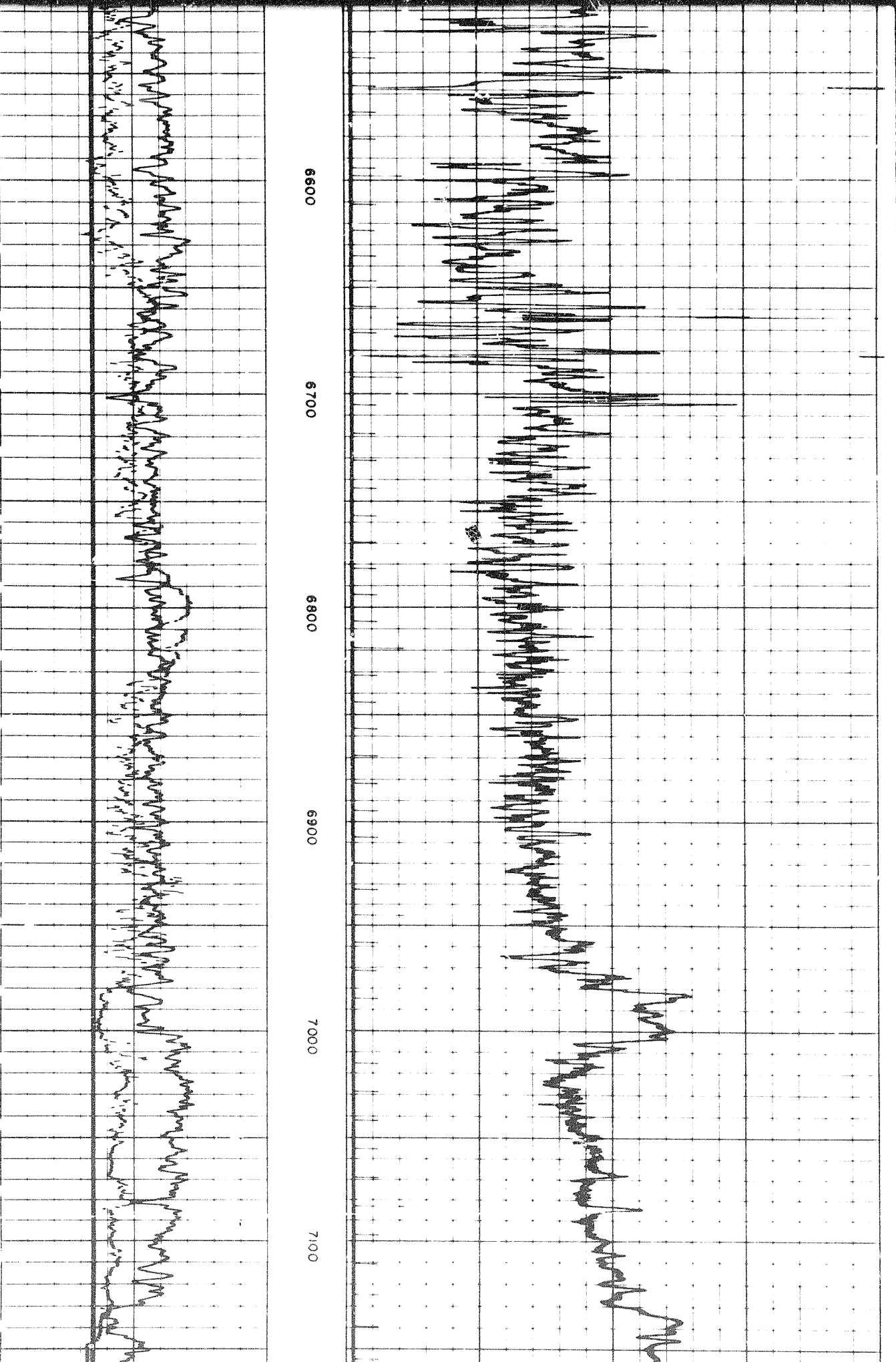

6600

6700

6800

6900

7000

7100

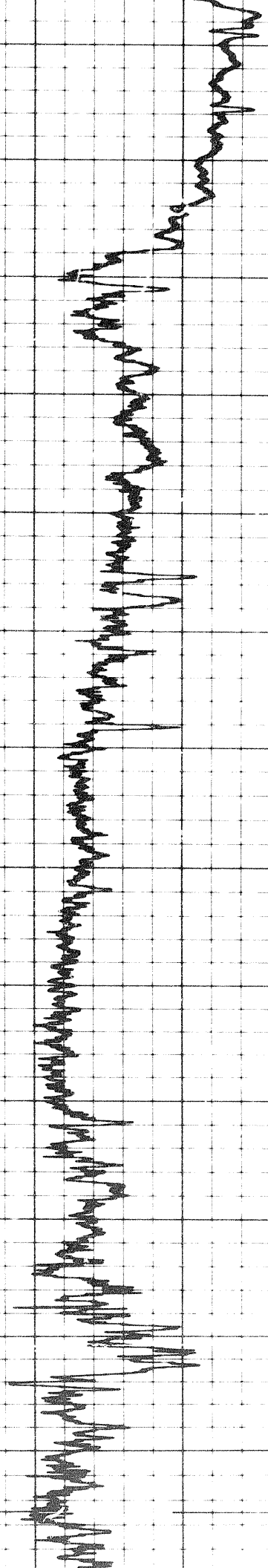

7200

7300

7400

7500

7600

7700

7

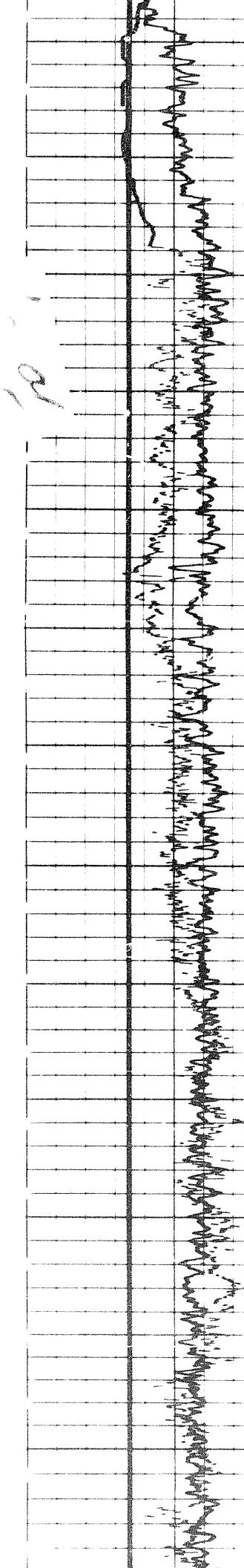

20

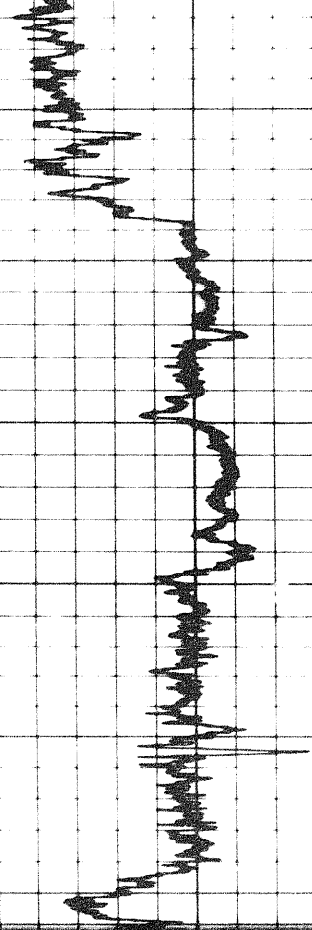

7900

8000

8100

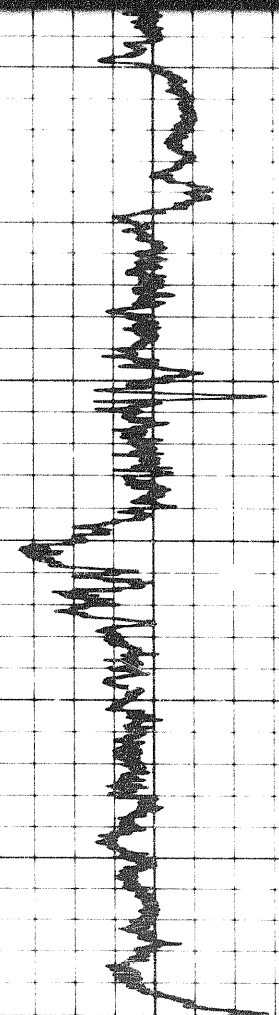

8000

8100

8200

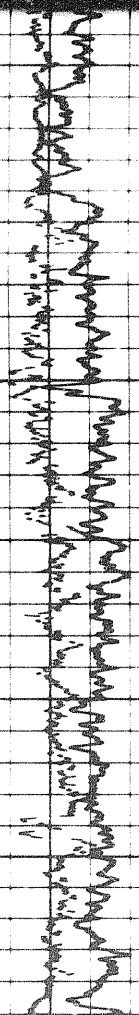

72 10

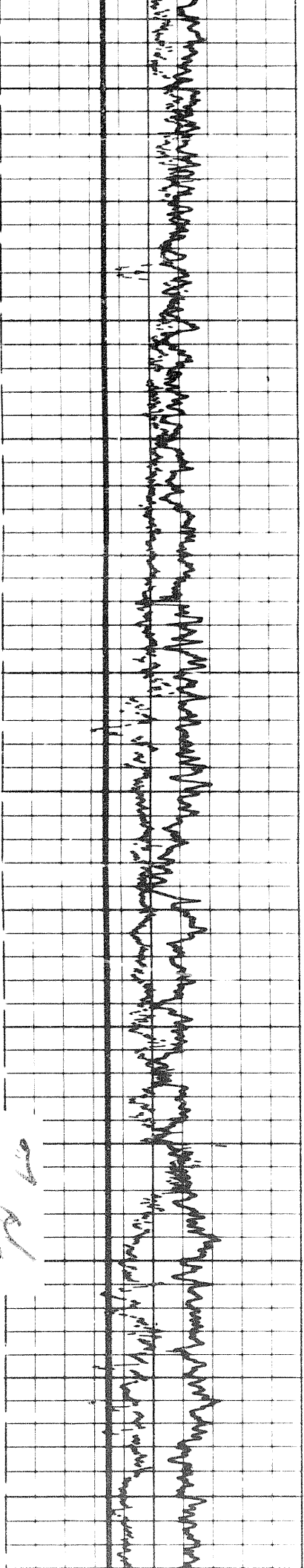

8300

8400

8500

8600

8700

8800

8900

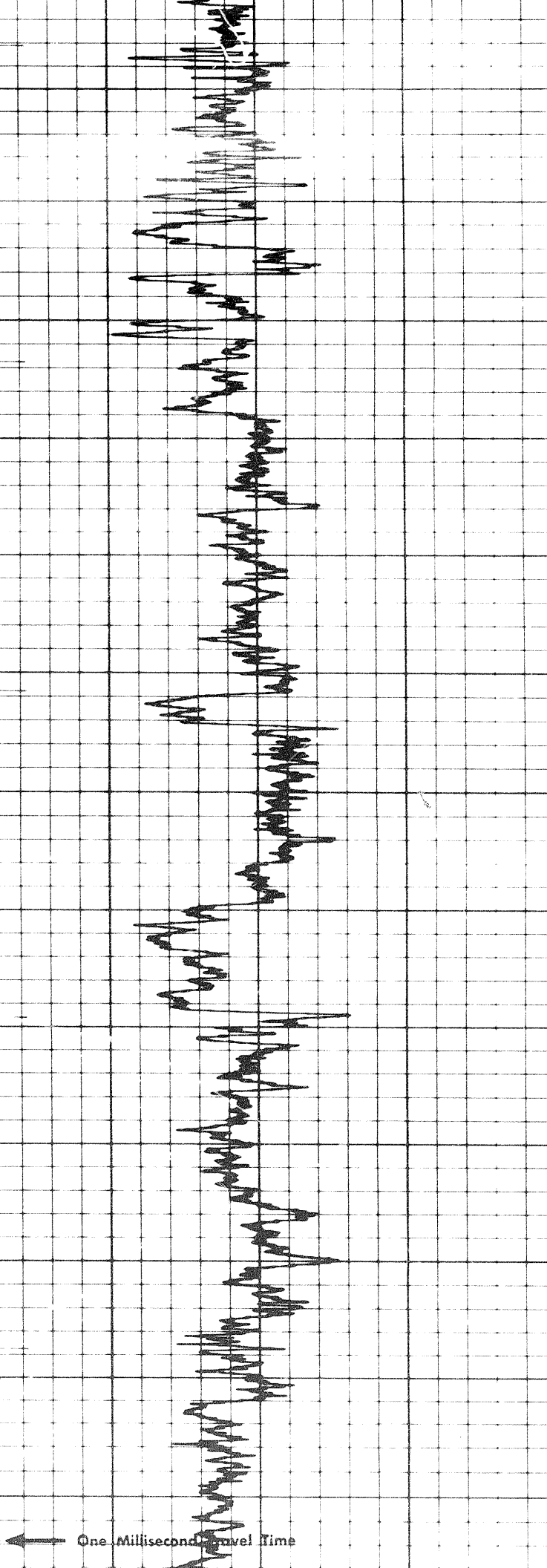

↑ One Millisecond Travel Time

1000
FR 9000

← One Millisecond Travel Time

← Ten Milliseconds Travel Time

6 7 8 9 10 11 12 13 14

CALIPER
hole diameter in inches

Sens. _____ T.C. _____
Zero _____ div. to left _____

Speed in FPM

GAMMA RAY
API UNITS

DEPTHS

SONIC
INTERVAL TRANSIT TIME
microseconds per foot

DETAIL LOG

GAMMA RAY
API UNITS

DEPTHS

SONIC
INTERVAL TRANSIT TIME
microseconds per foot

Sens. _____ T.C. _____
Zero _____ div. to left _____

Speed in FPM

CALIPER
hole diameter in inches

9 10 11 12 13 14 15 16 17

Run 1

← One Millisecond Travel Time

← Ten Milliseconds Travel Time

1800

1900

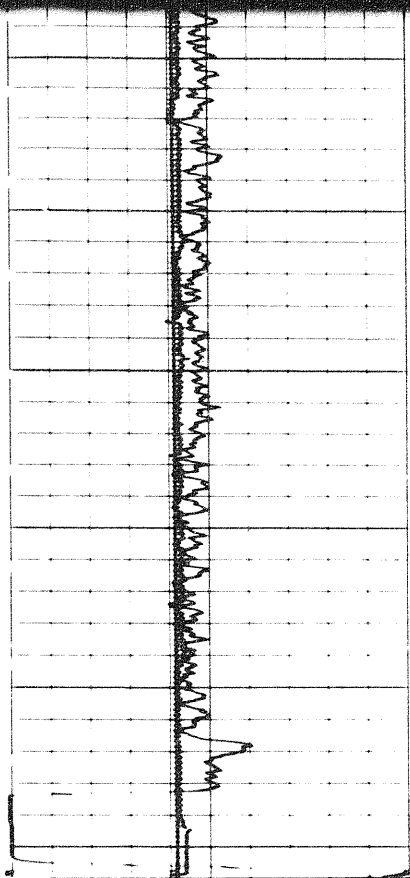

1800

1900

FR
2000

← One Millisecond Travel Time

← Ten Milliseconds Travel Time

9 10 11 12 13 14 15 16 17

CALIPER
hole diameter in inches

Sens. _____ T.C. _____
Zero _____ div. to left

Speed in FPM

GAMMA RAY
API UNITS

DEPTHS

SONIC
INTERVAL TRANSIT TIME
microseconds per foot

DETAIL LOG

GAMMA RAY
API UNITS

DEPTHS

SONIC
INTERVAL TRANSIT TIME
microseconds per foot

Sens. _____ T.C. _____
Zero _____ div. to left

CALIPER
hole diameter in inches

9 10 11 12 13 14 15 16 17

Speed in FPM

Calibration after Survey

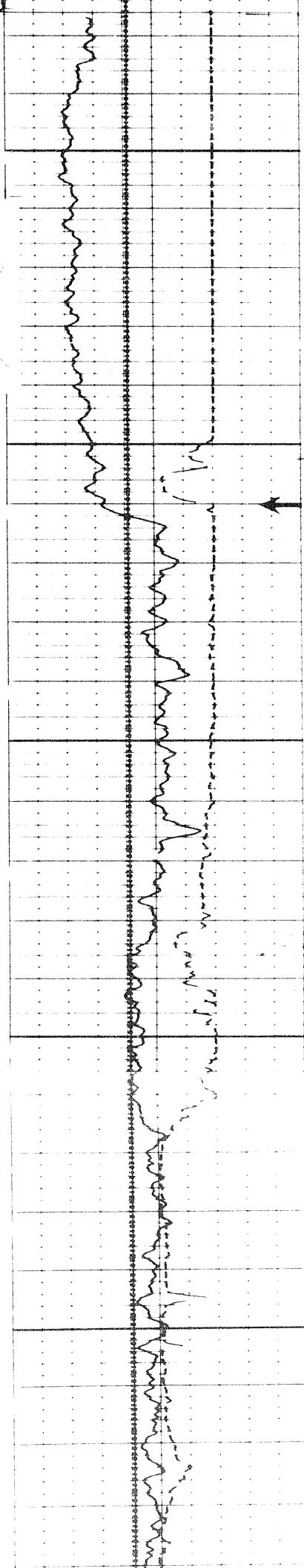

0400

Casing

0500

0600

← Ten Milliseconds Travel Time

← One Millisecond Travel Time

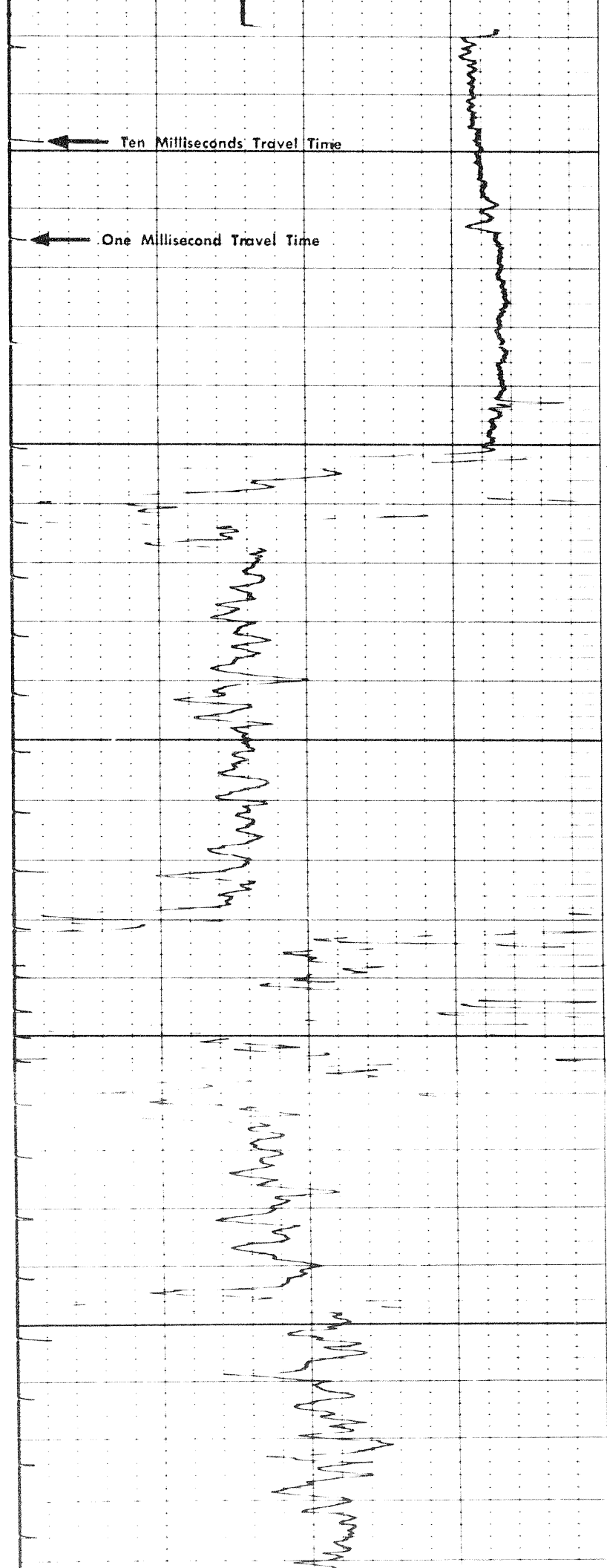

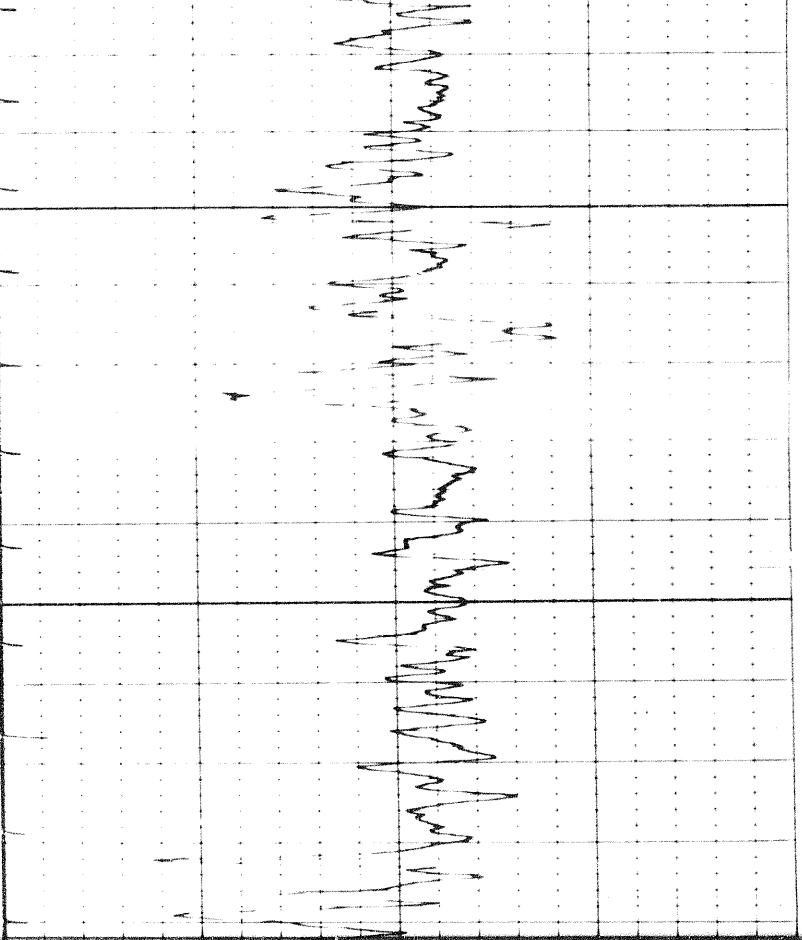

0700

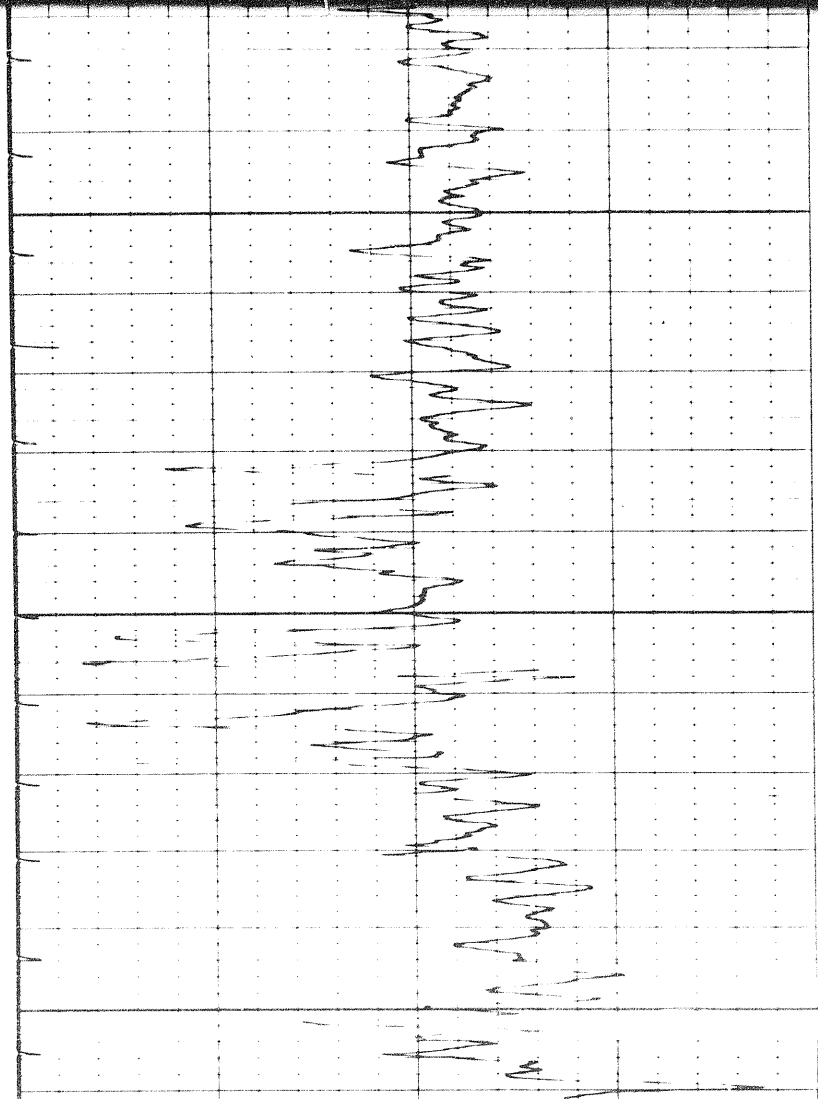
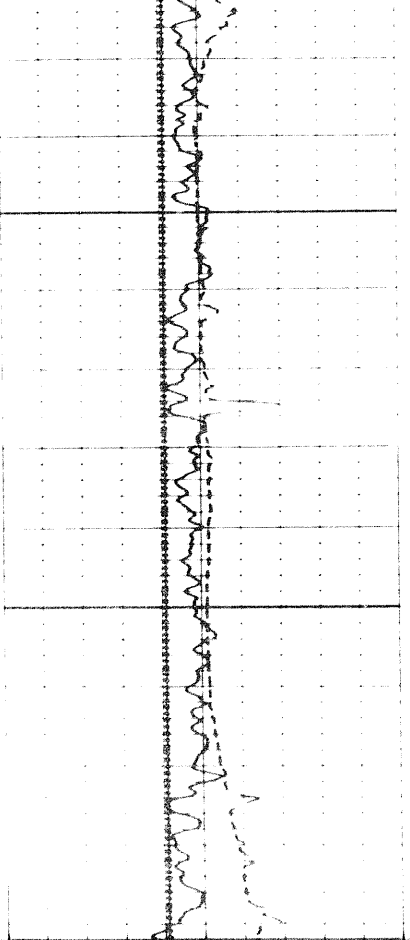

0700

0800

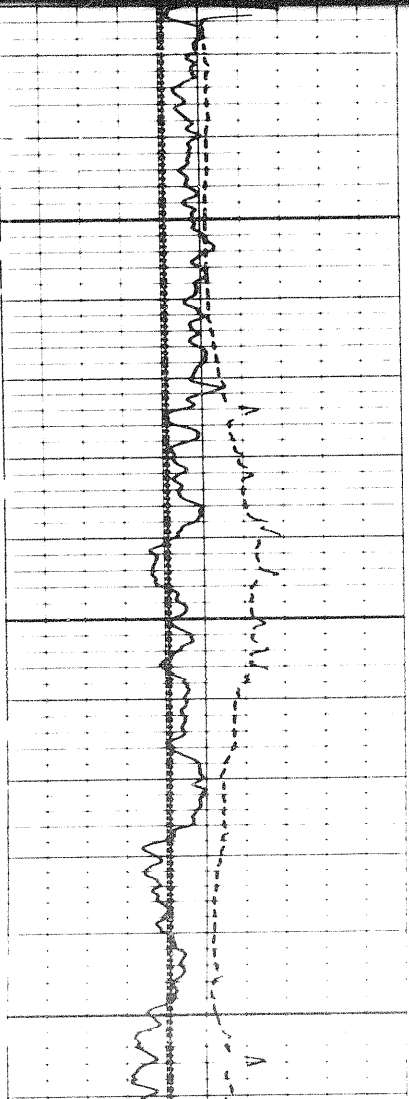

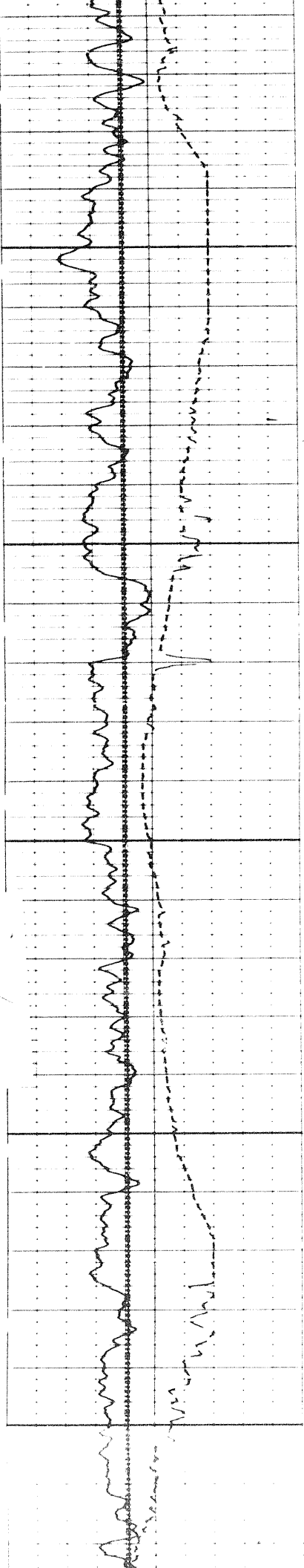

0060

1000

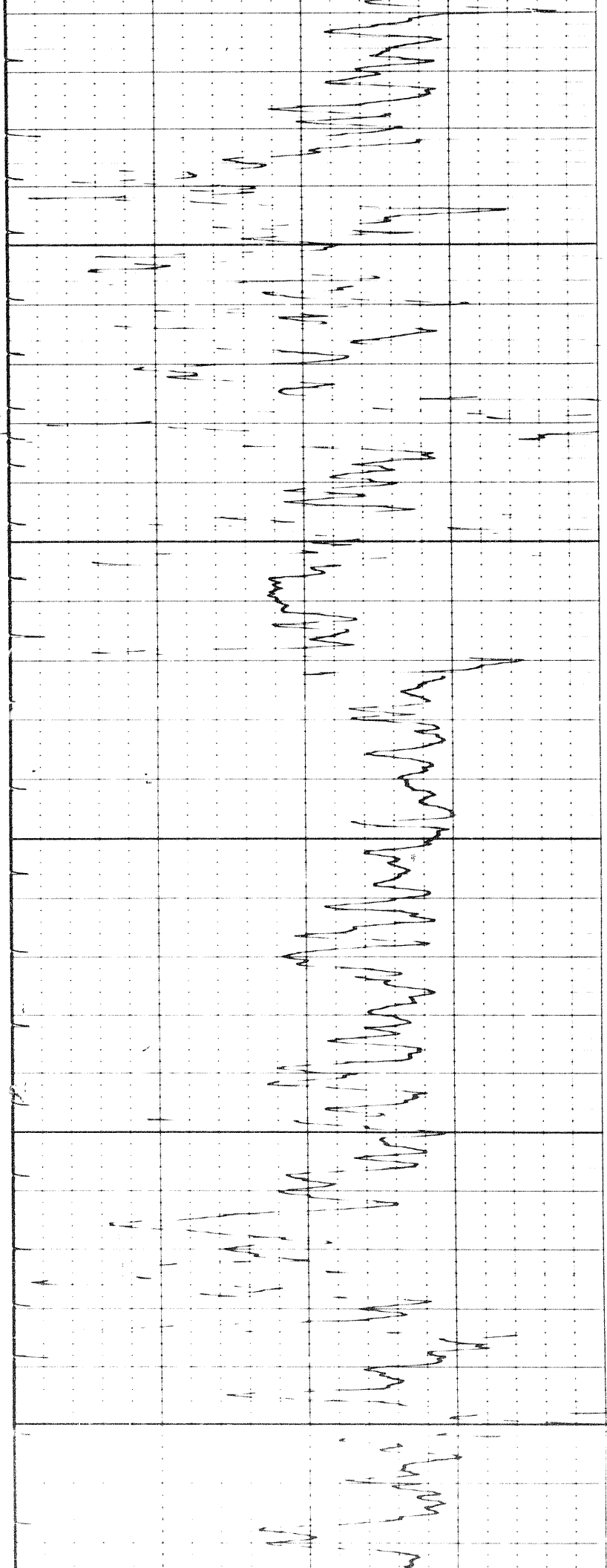

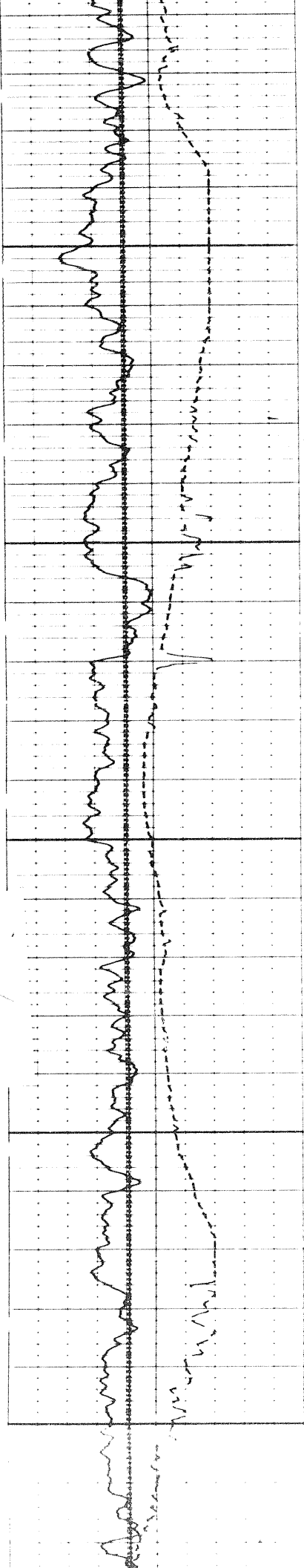

0060

1000

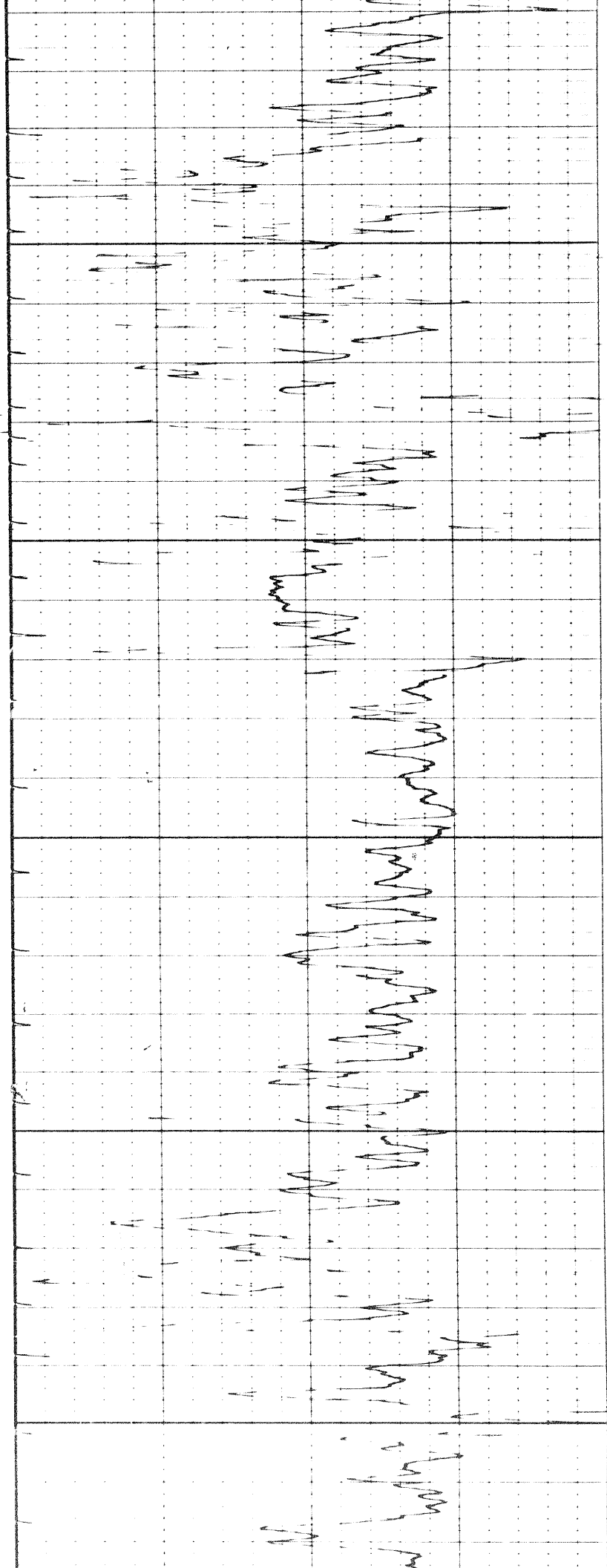

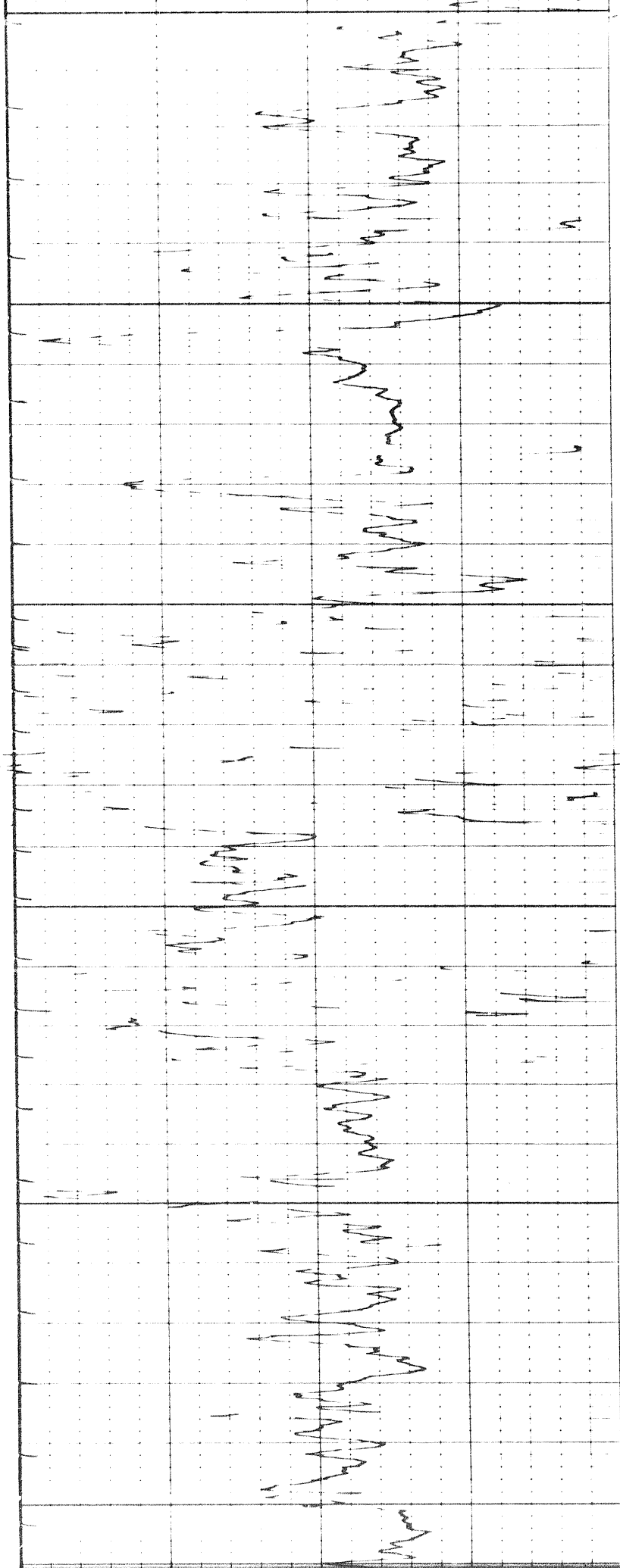

1100

1200

1300

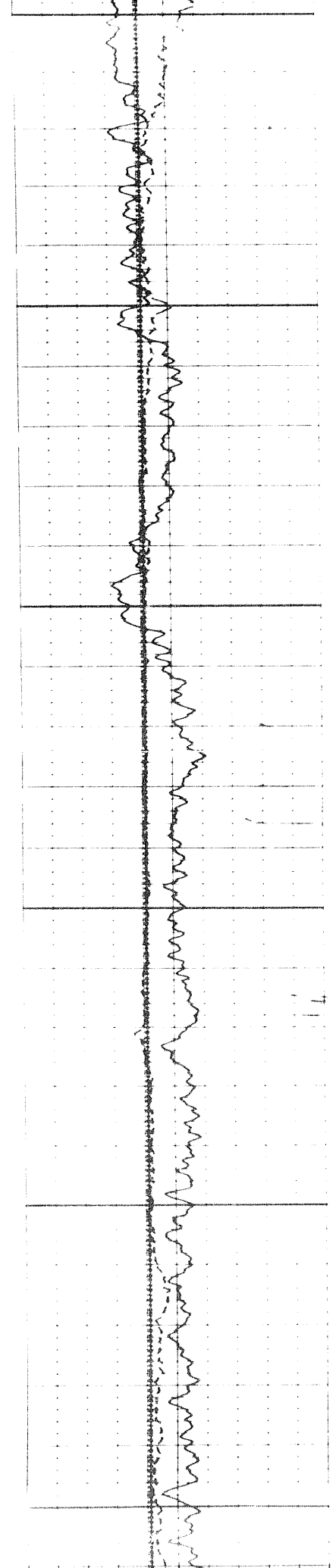

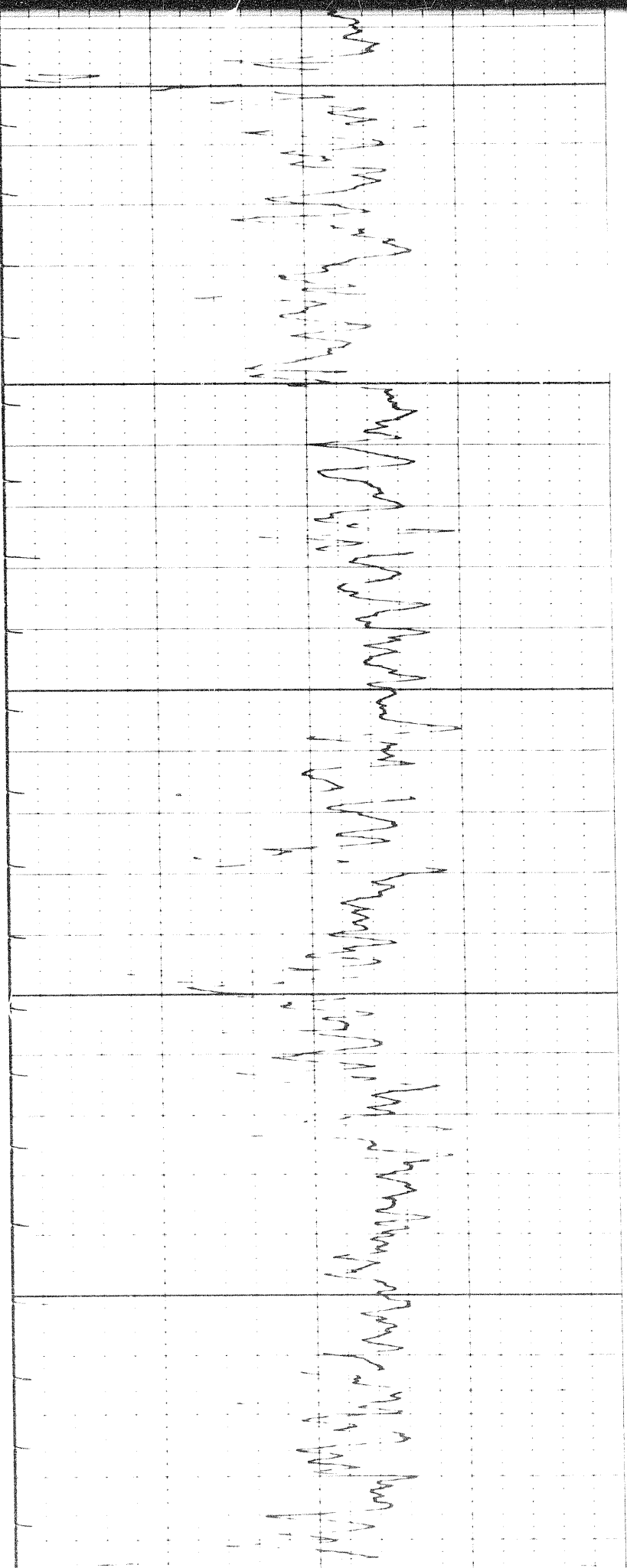

1300

1400

100

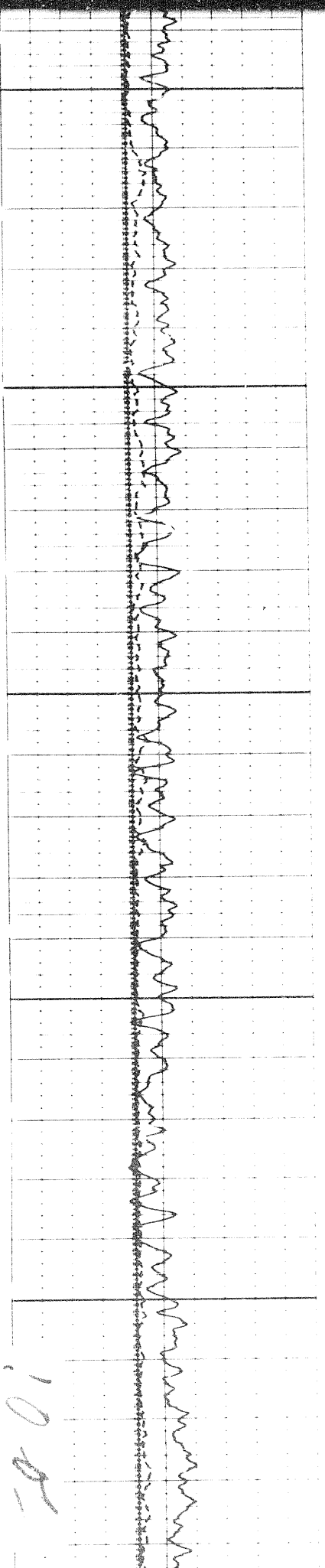

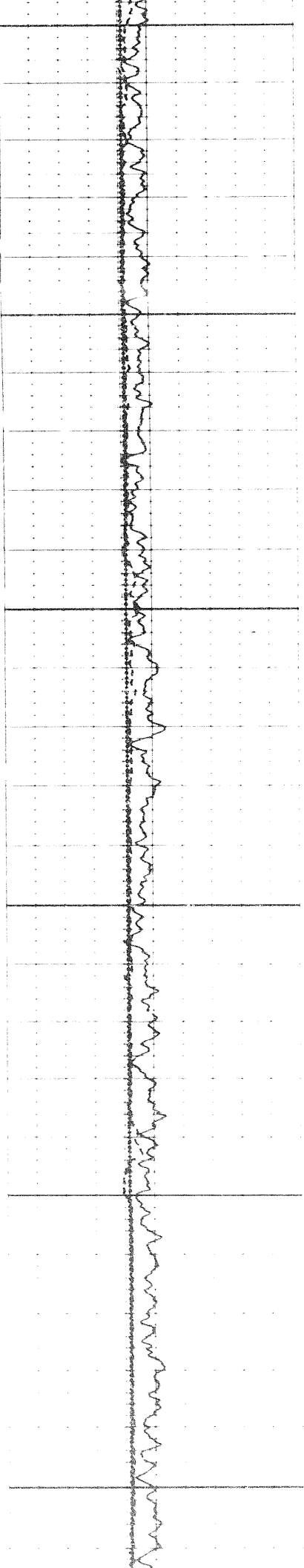

1500

1600

1700

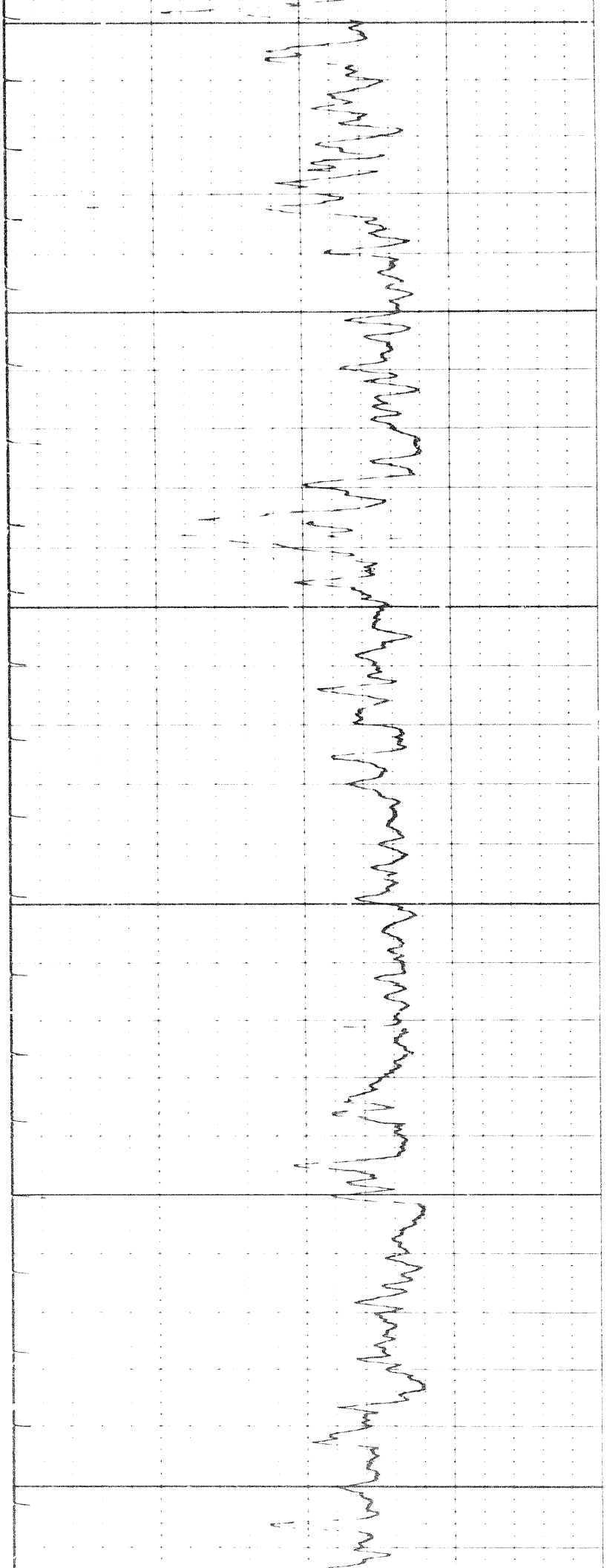

0081

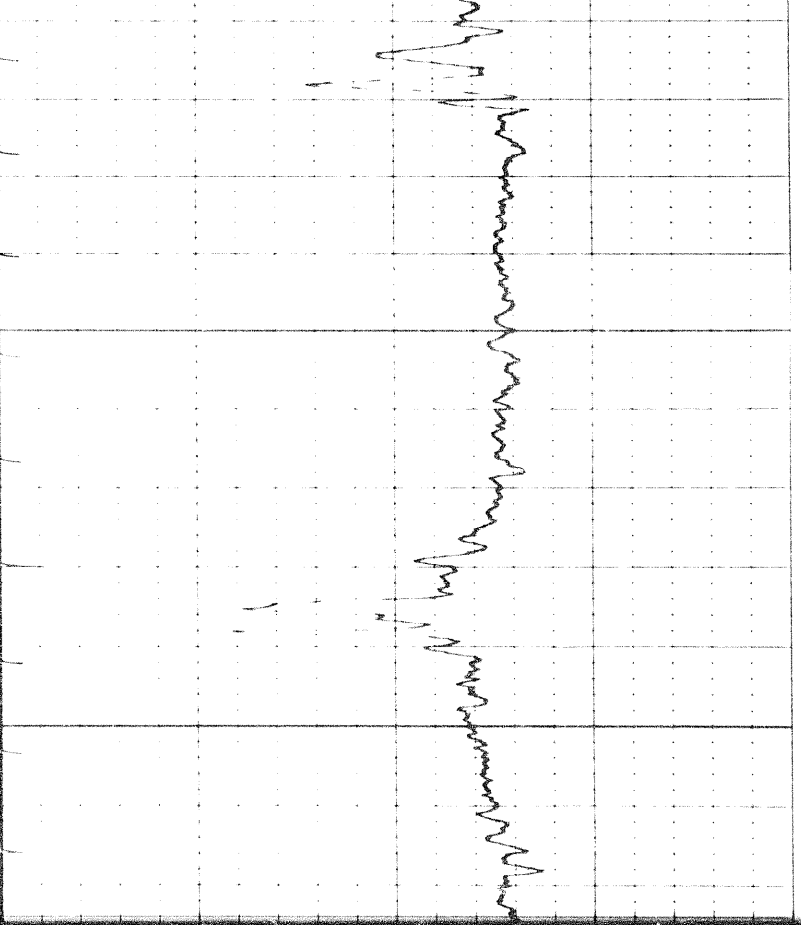
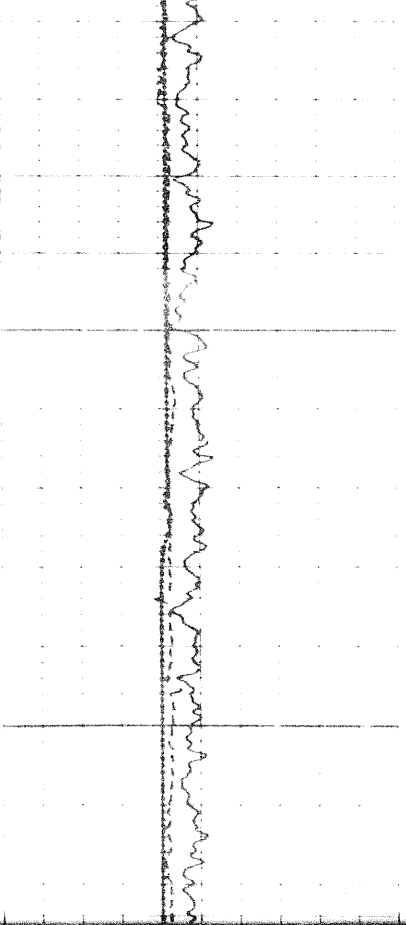

19061

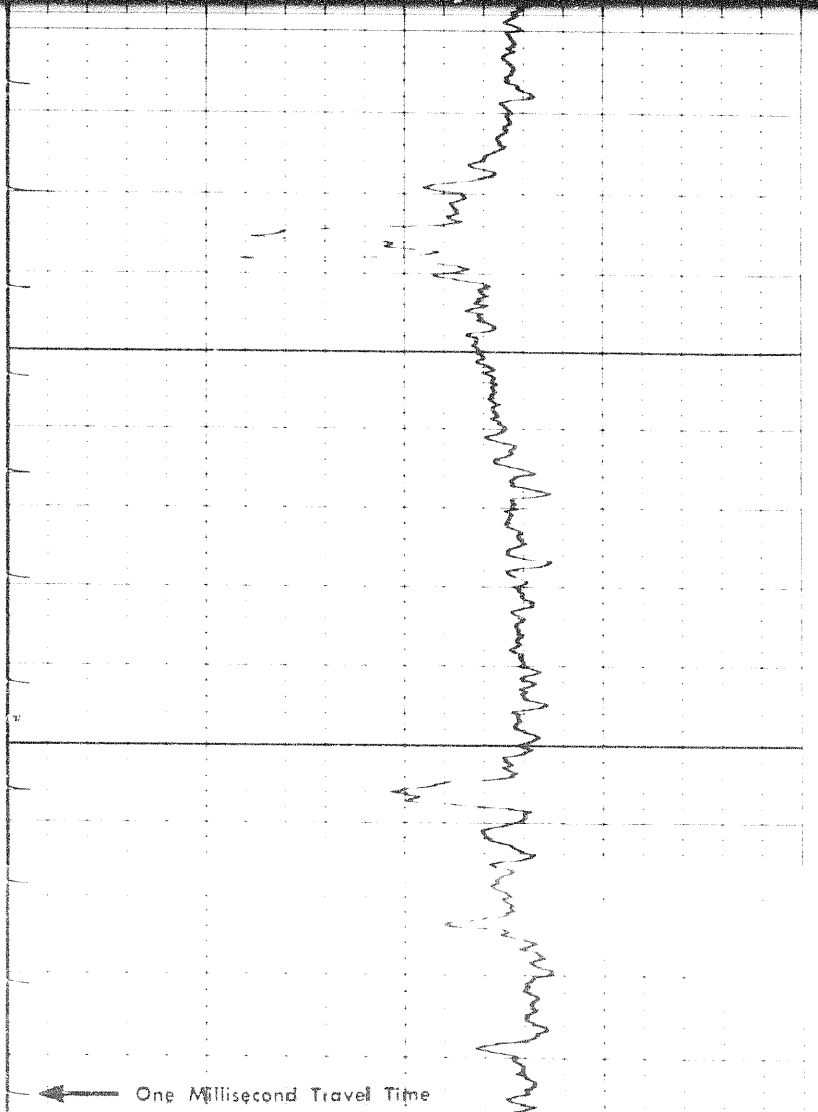
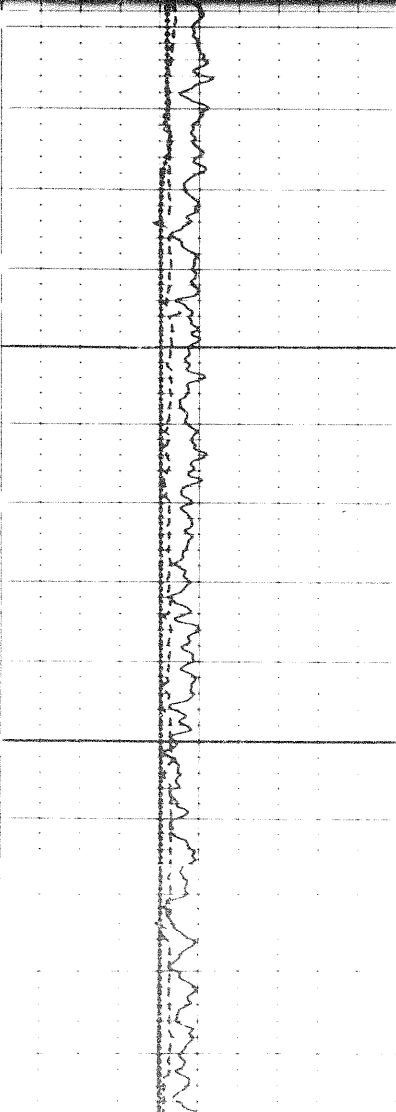

← One Millisecond Travel Time

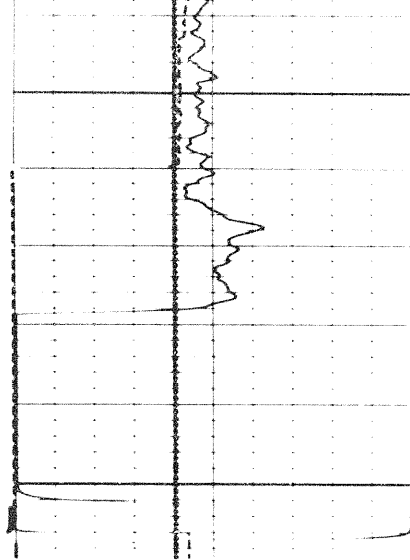

FR
2000

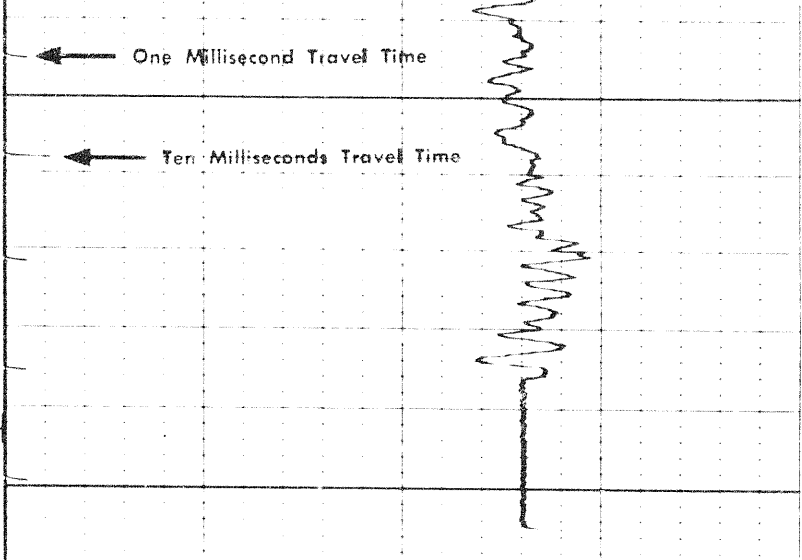

REPEAT SECTION

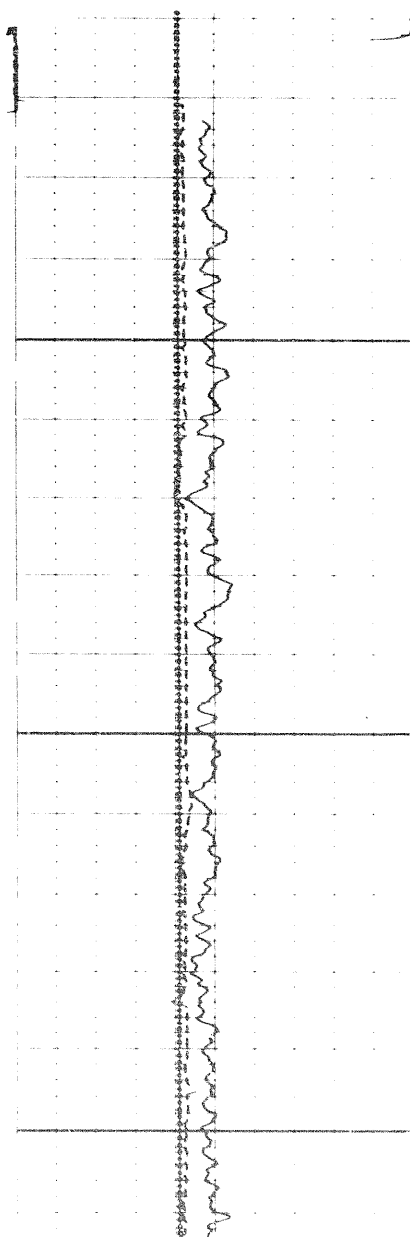

1800

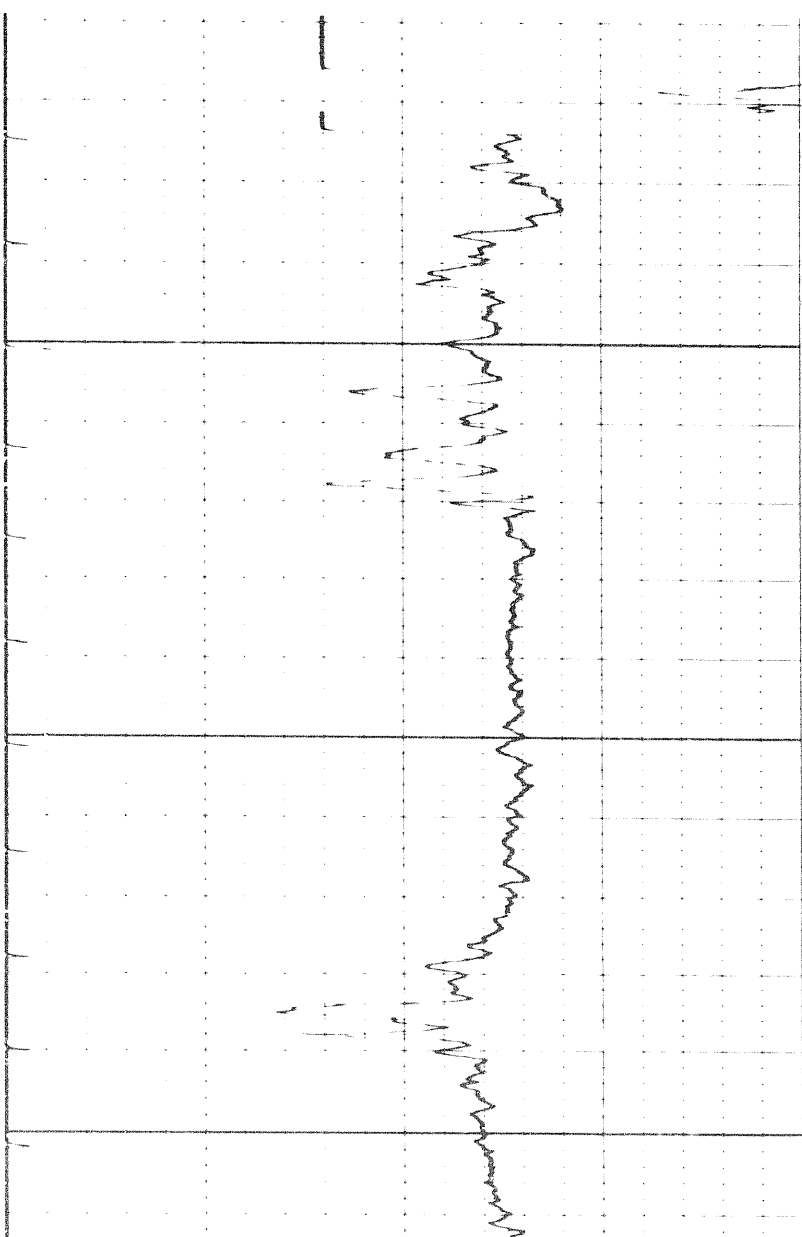

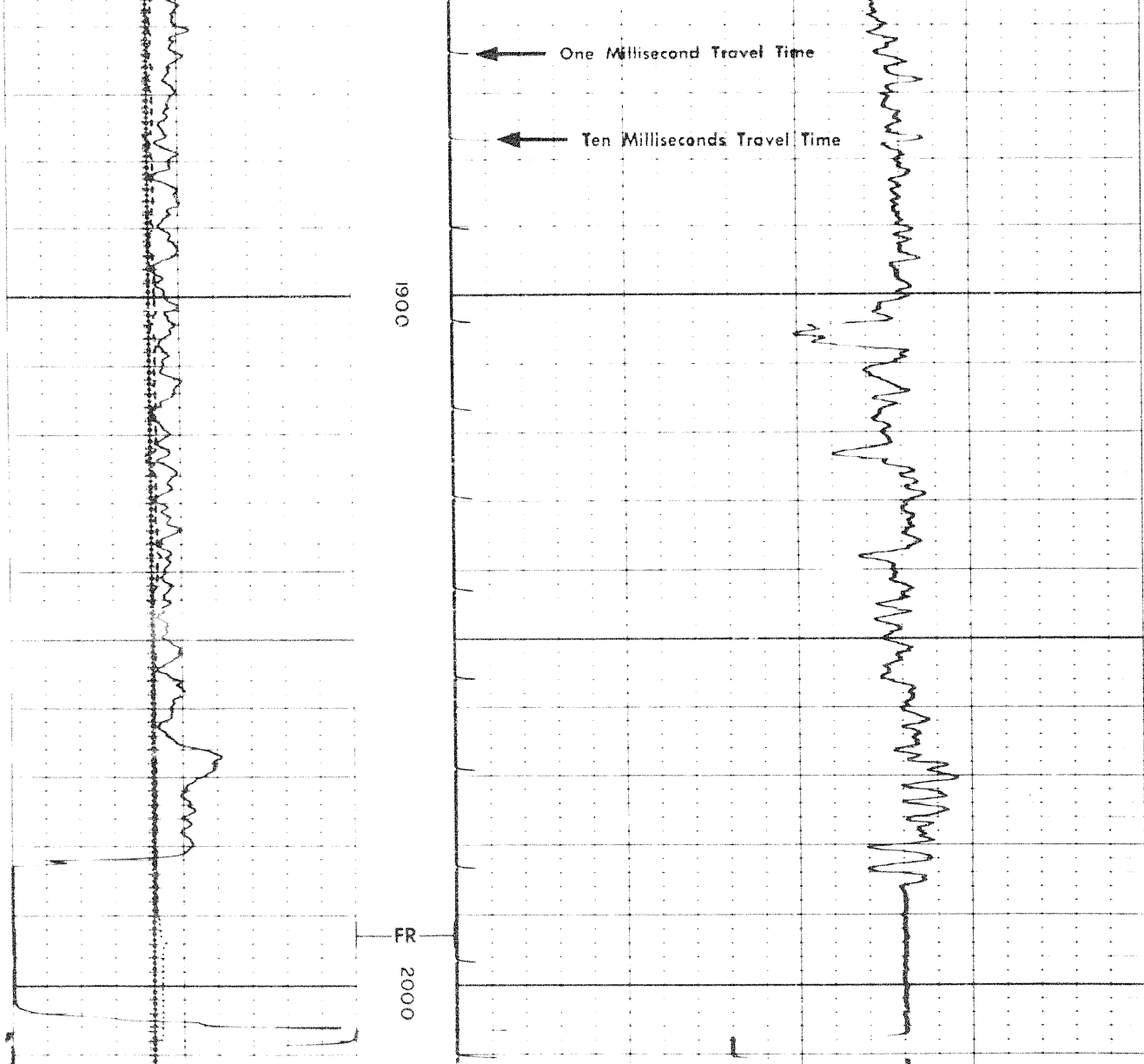

9 10 11 12 13 14 15 16 17

CALIPER
hole diameter in inches

Sens TC
Zero div to left

GAMMA RAY
API UNITS

DEPTHS

SONIC
INTERVAL TRANSIT TIME
microseconds per foot

DETAIL LOG
5" = 100'

GAMMA RAY
API UNITS

DEPTHS

SONIC
INTERVAL TRANSIT TIME
microseconds per foot

Sens TC

Sens 1.50 TC
Zero div to left

40

40

Speed in FPM

Sens. 150 T.C. 2
Zero div. to left

GAMMA RAY
API UNITS

DEPTHS

SONIC
INTERVAL TRANSIT TIME
microseconds per foot

DETAIL LOG
5" = 100'

GAMMA RAY
API UNITS

DEPTHS

SONIC
INTERVAL TRANSIT TIME
microseconds per foot

Speed in FPM

Sens. T.C.
Zero div. to left

CALIPER
hole diameter in inches

9 10 11 12 13 14 15 16 17

Calibration after Survey

1900

← Ten Milliseconds Travel Time

← One Millisecond Travel Time

← Casing

2000

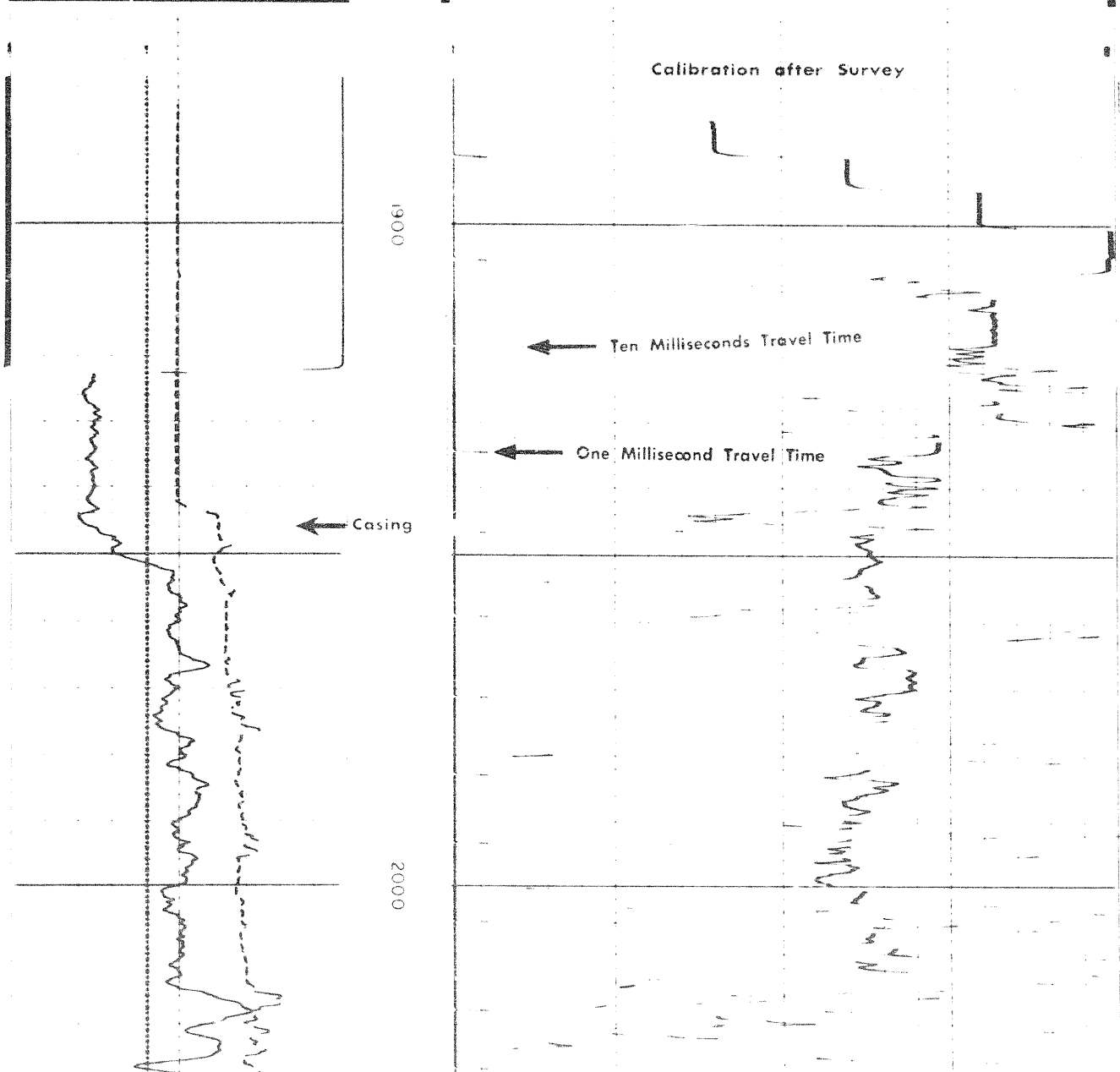

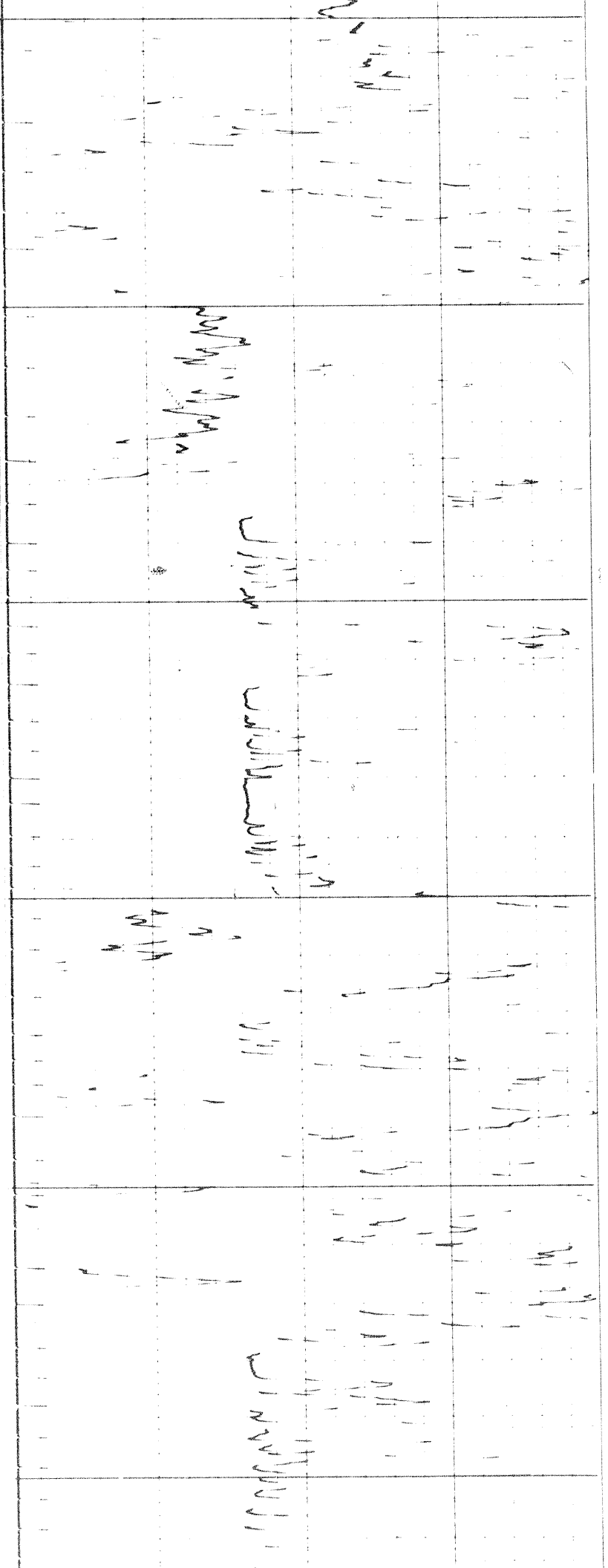

2000

2100

2200

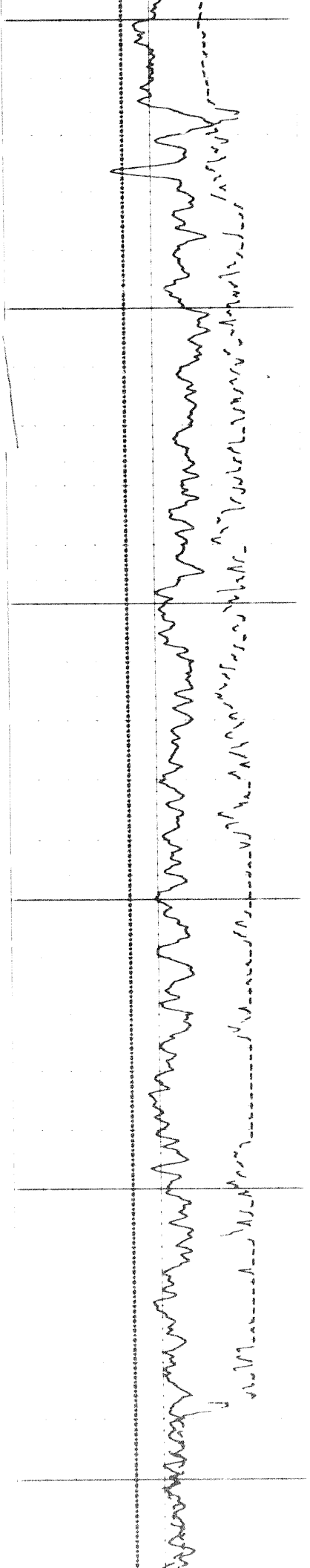

12 of

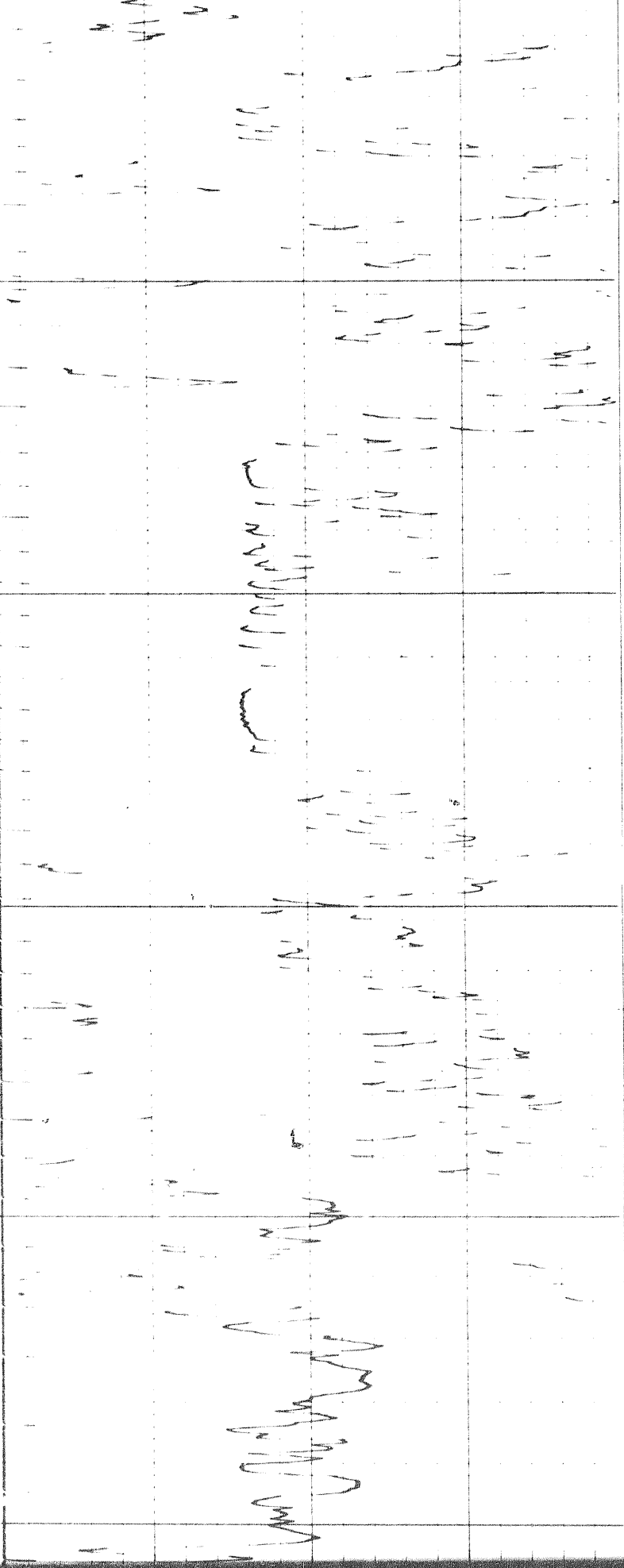

2200

2300

2400

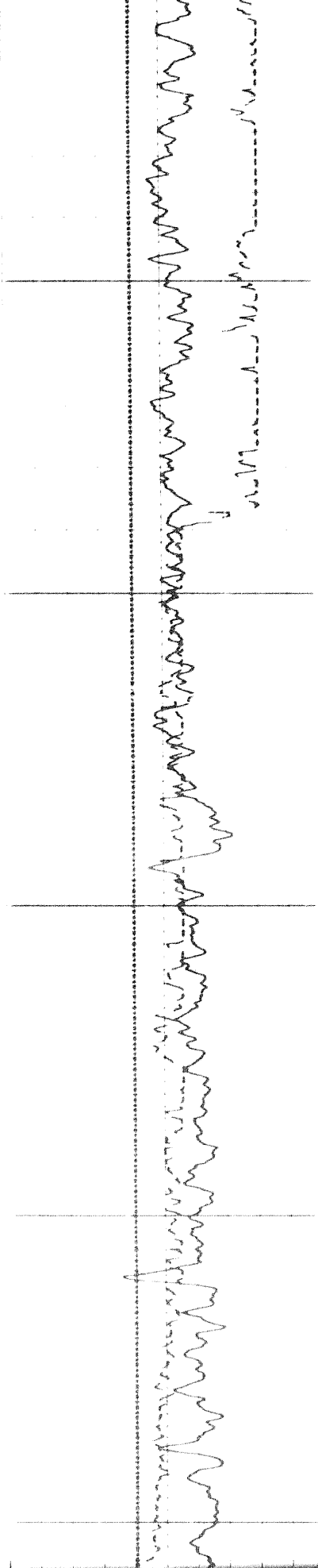

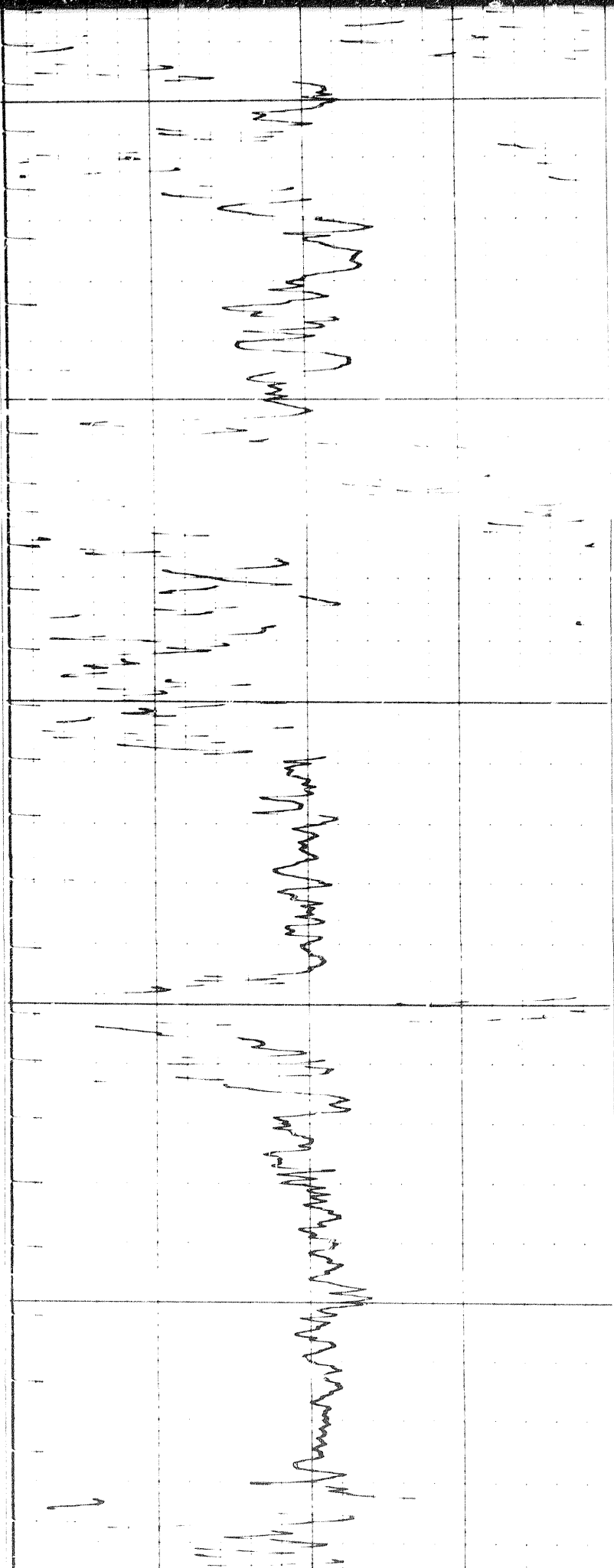

2400

2500

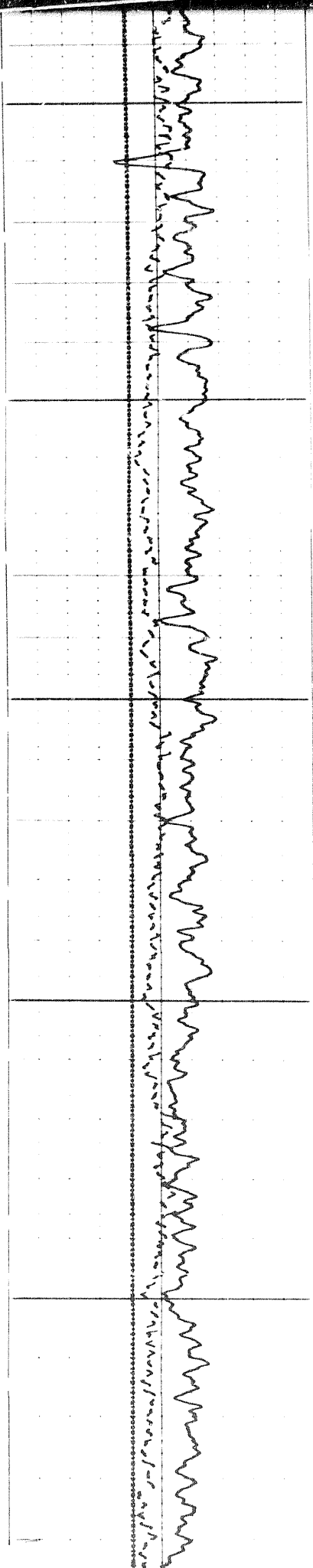

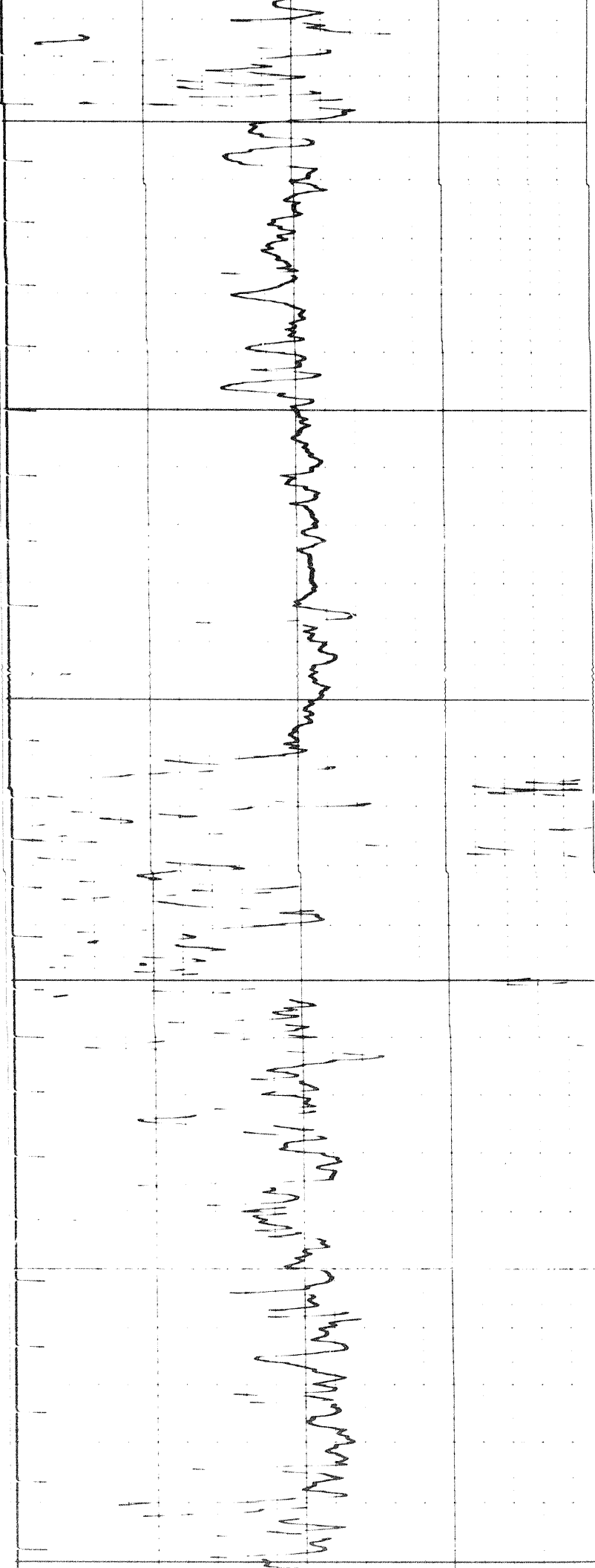

2600

2700

2800

13 of

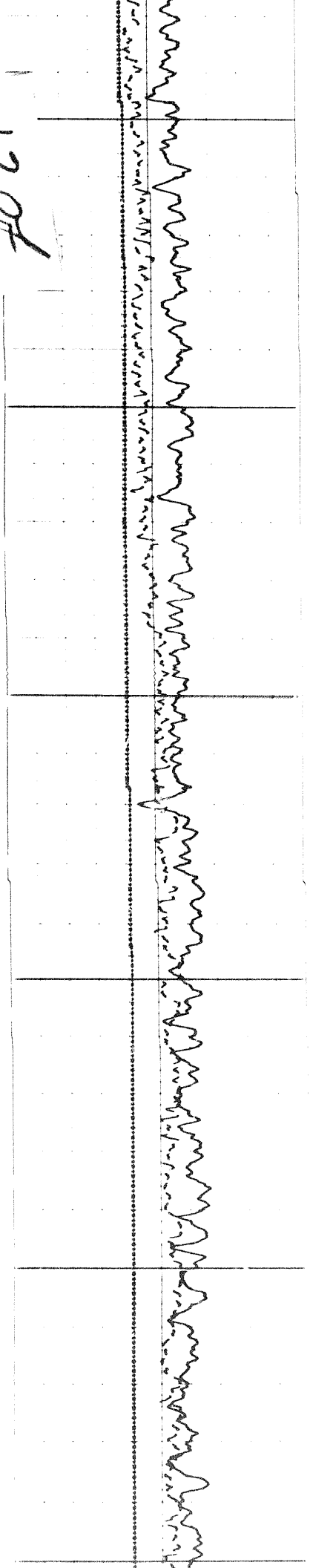

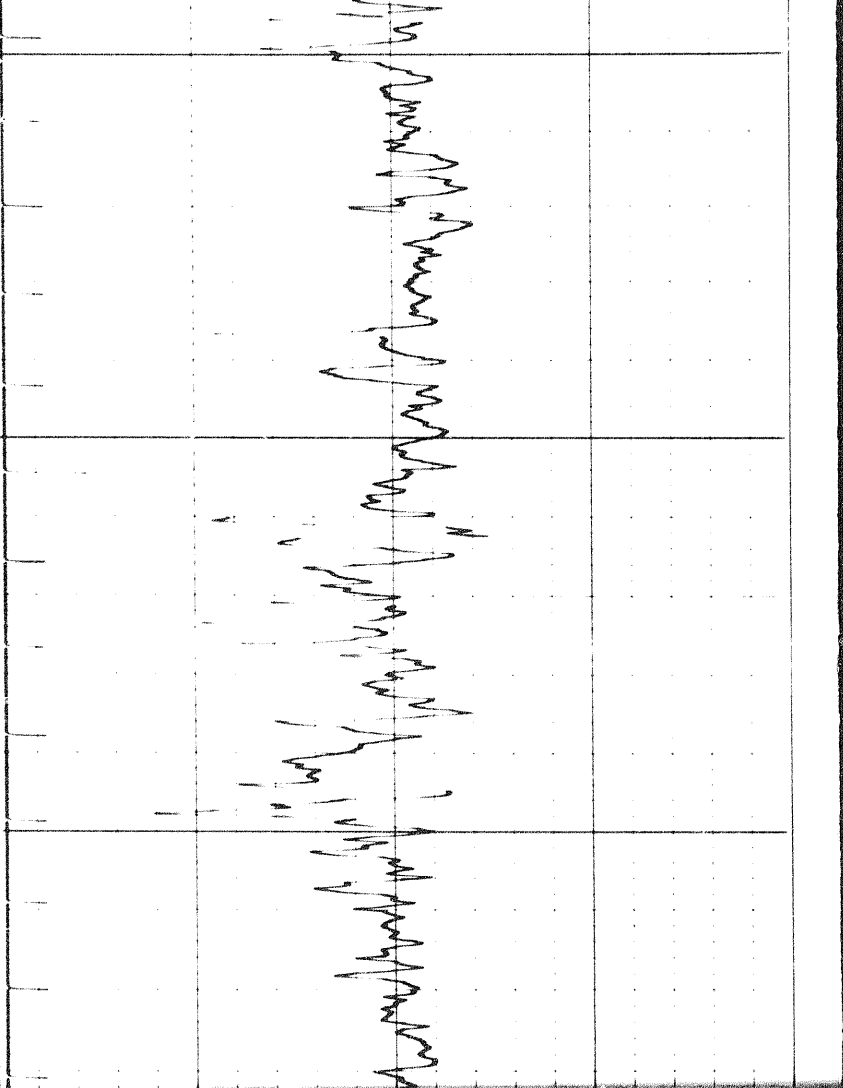

2900

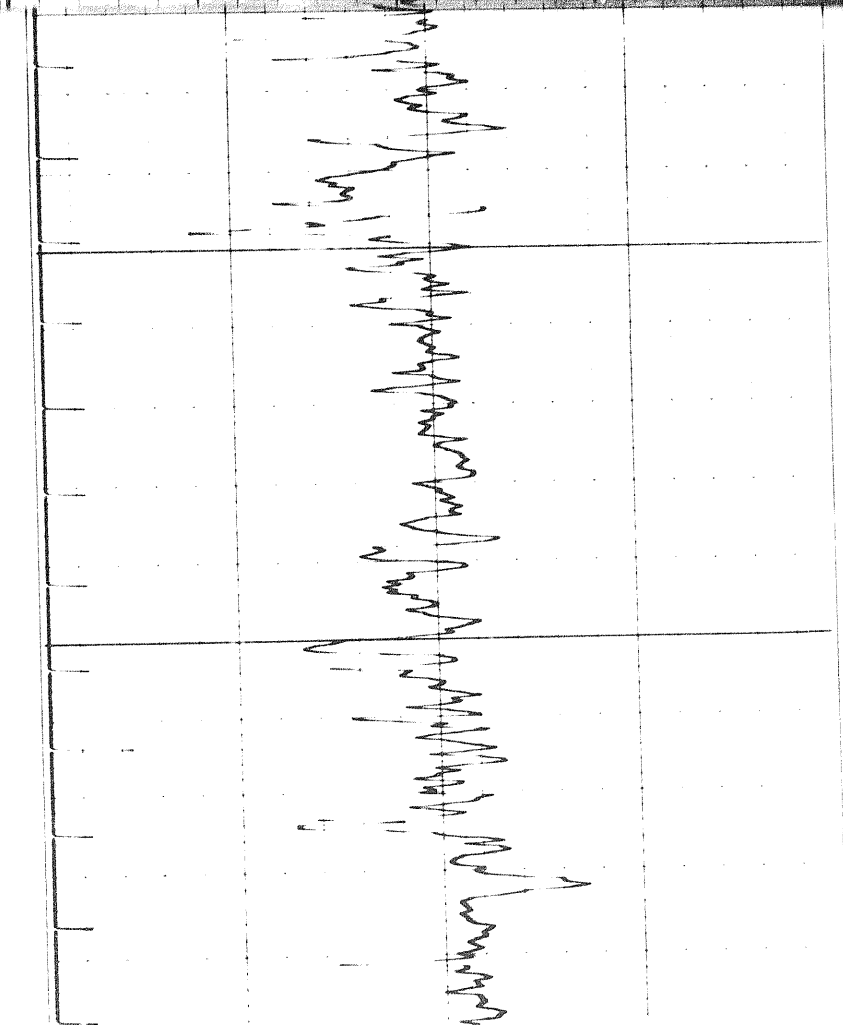

3000

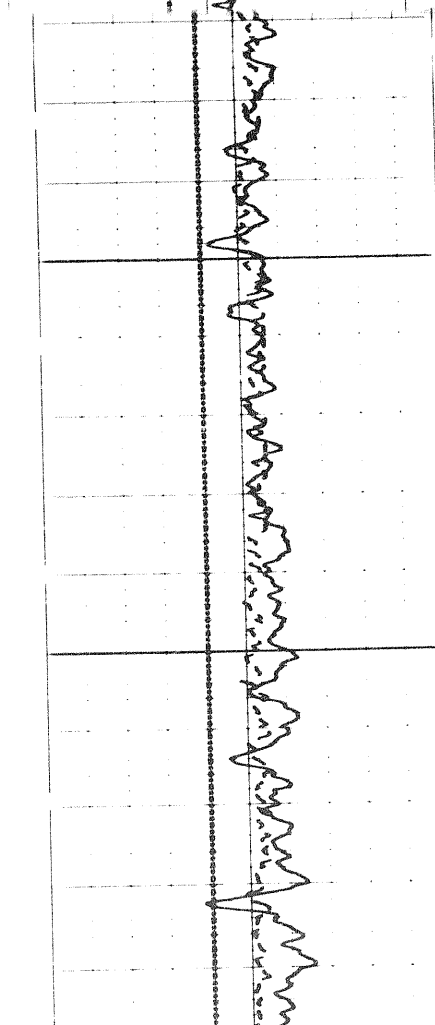
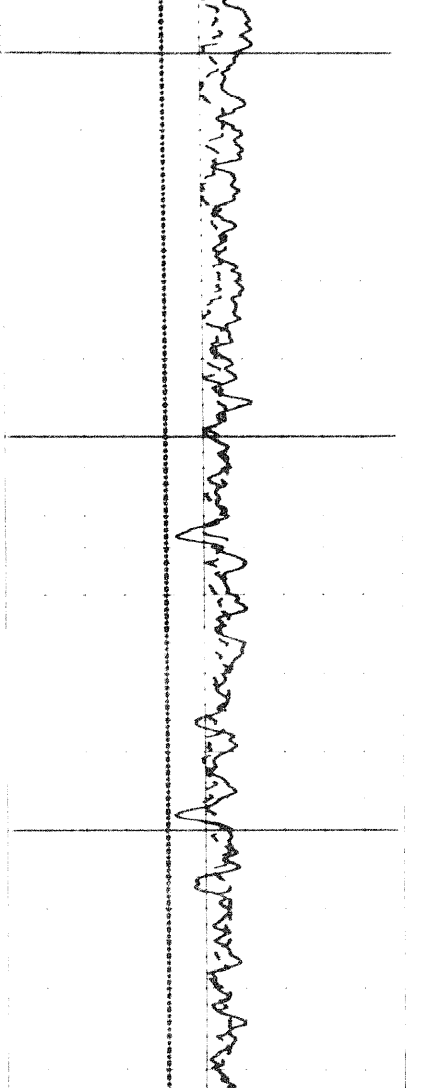

1407

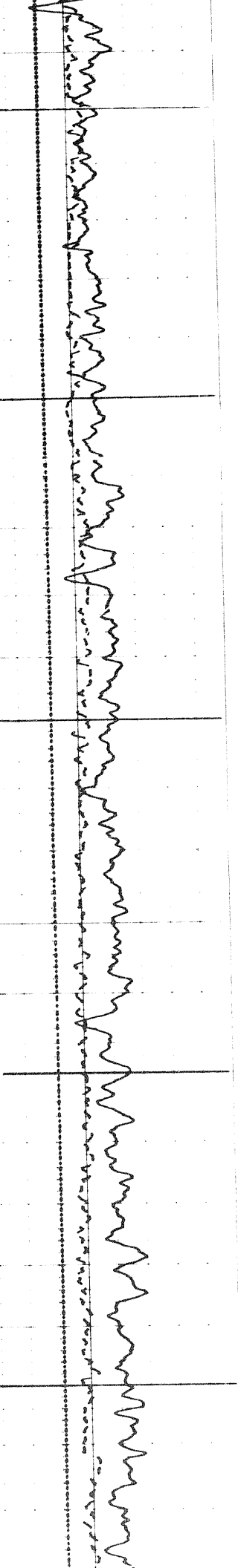

3100

3200

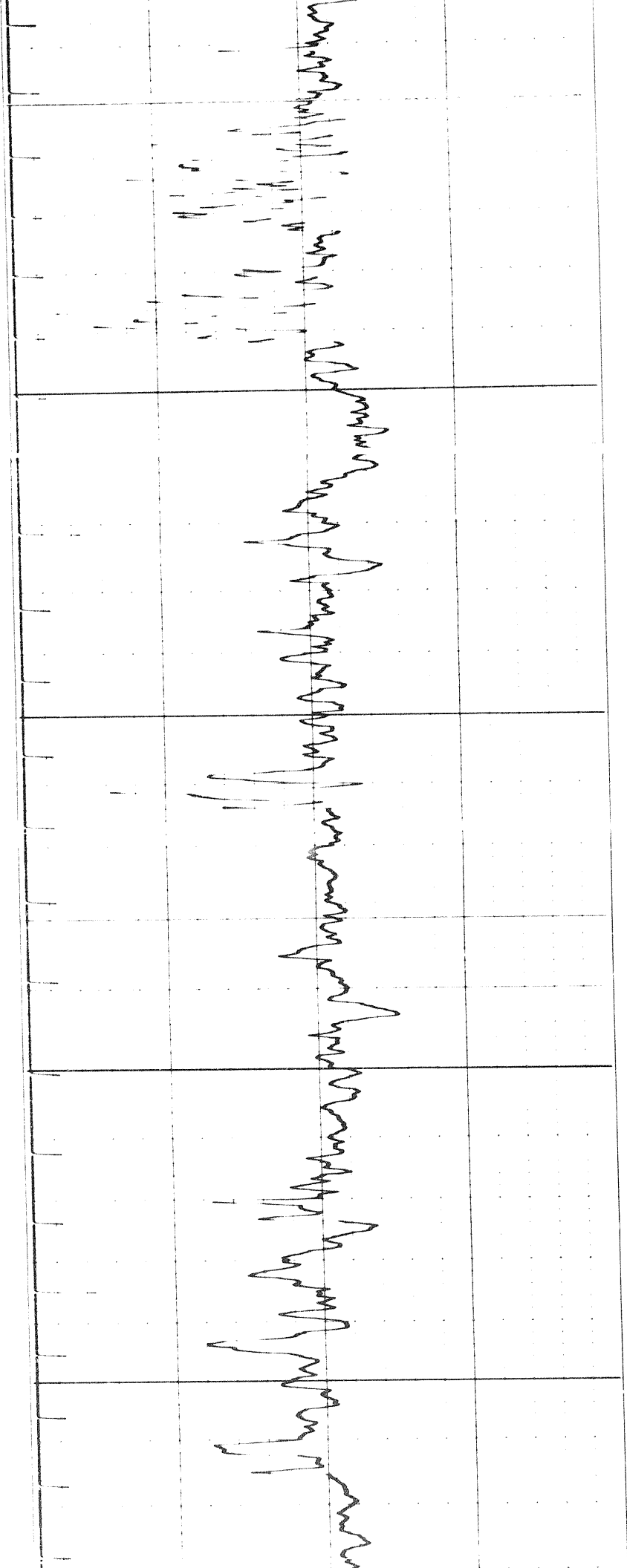

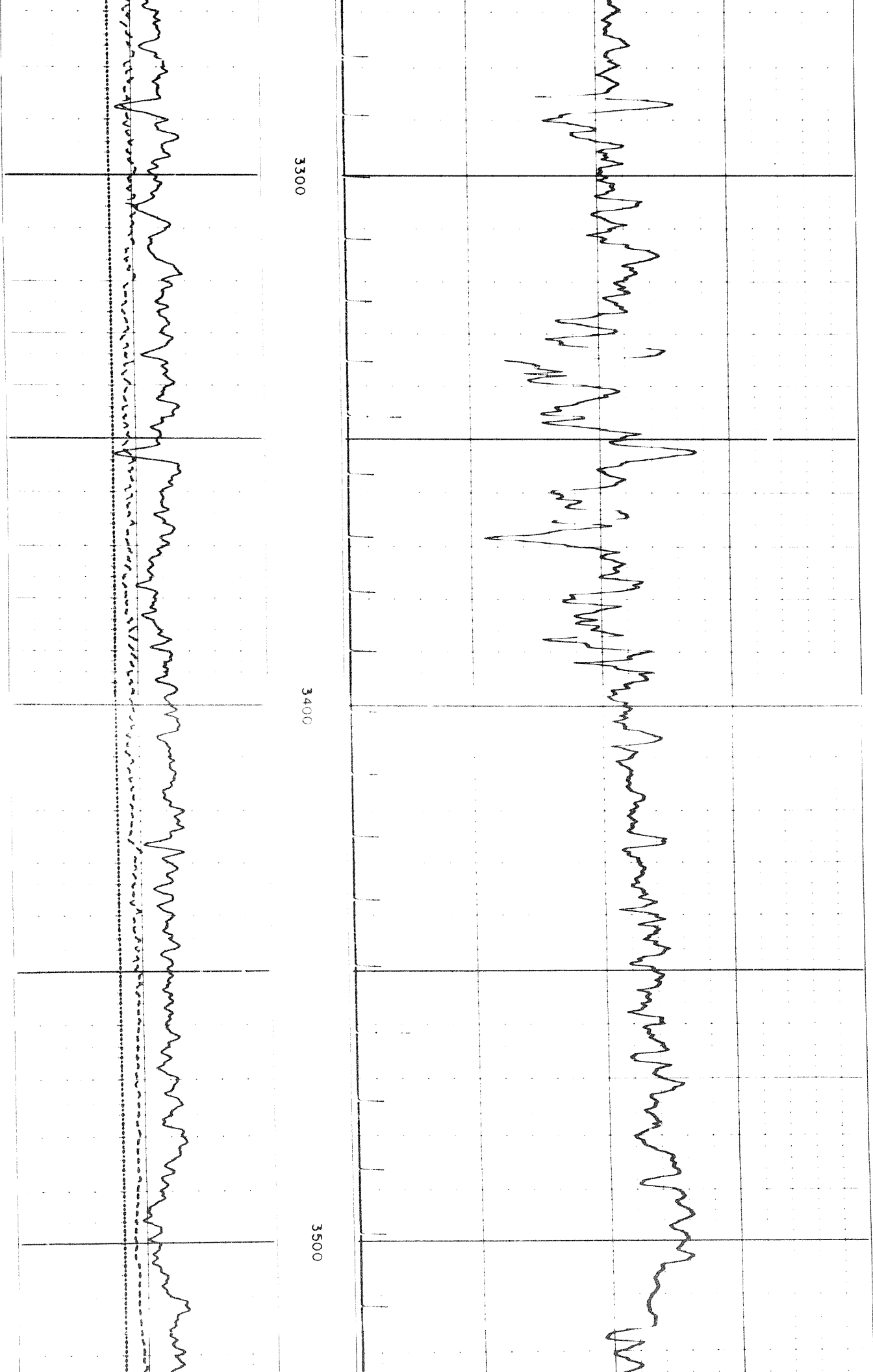

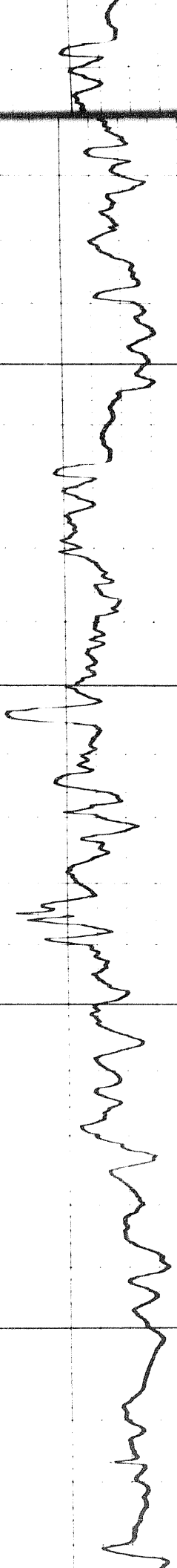

3500

3600

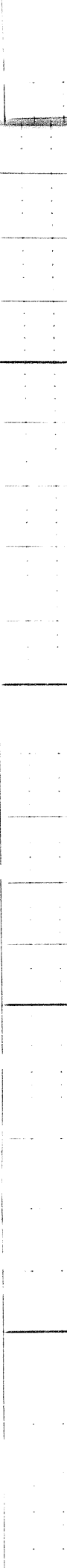

1507

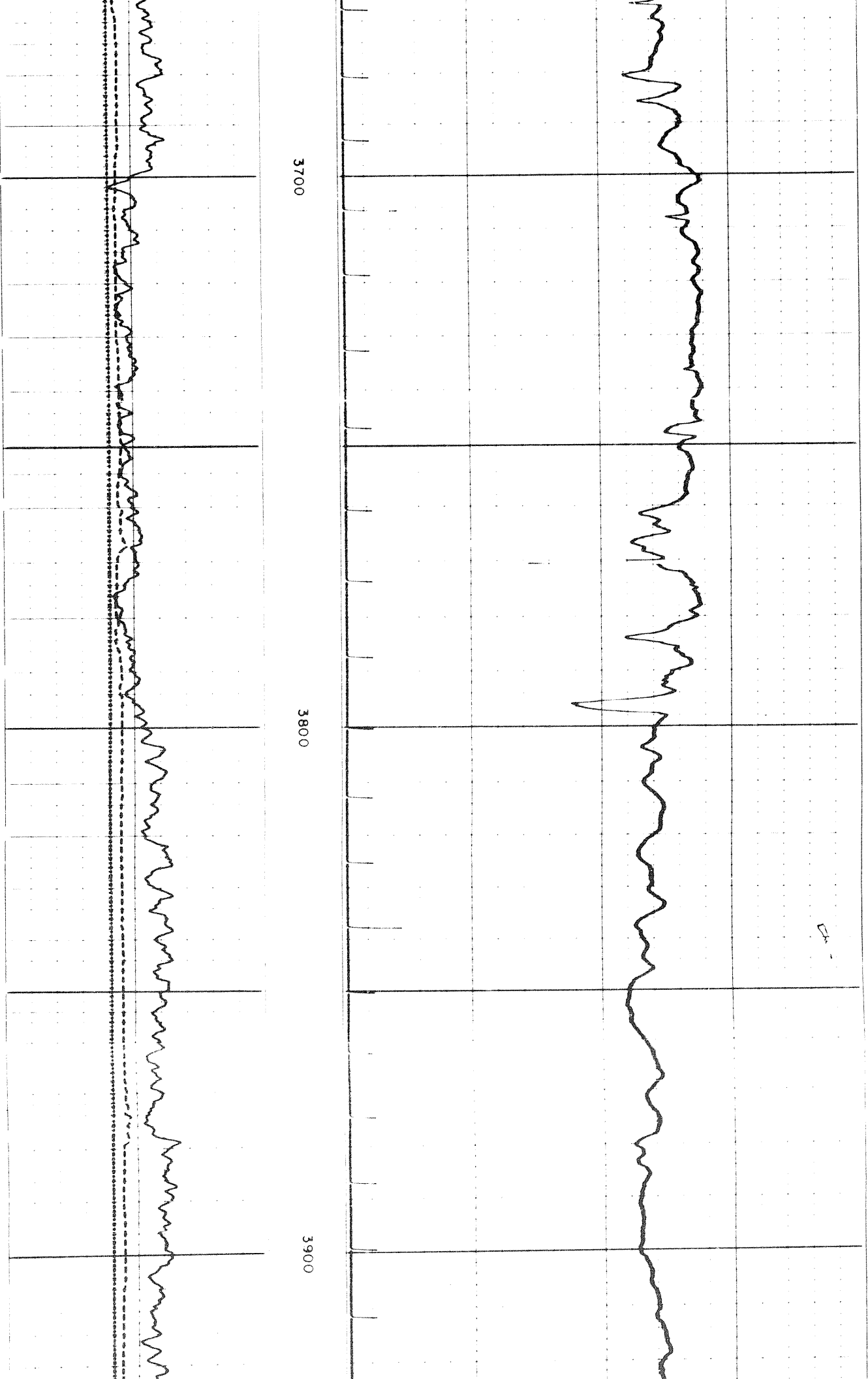

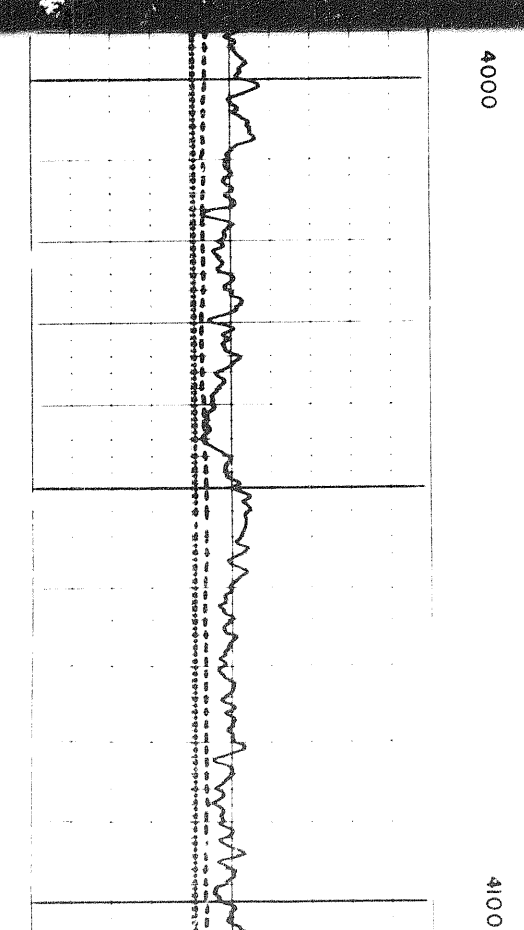
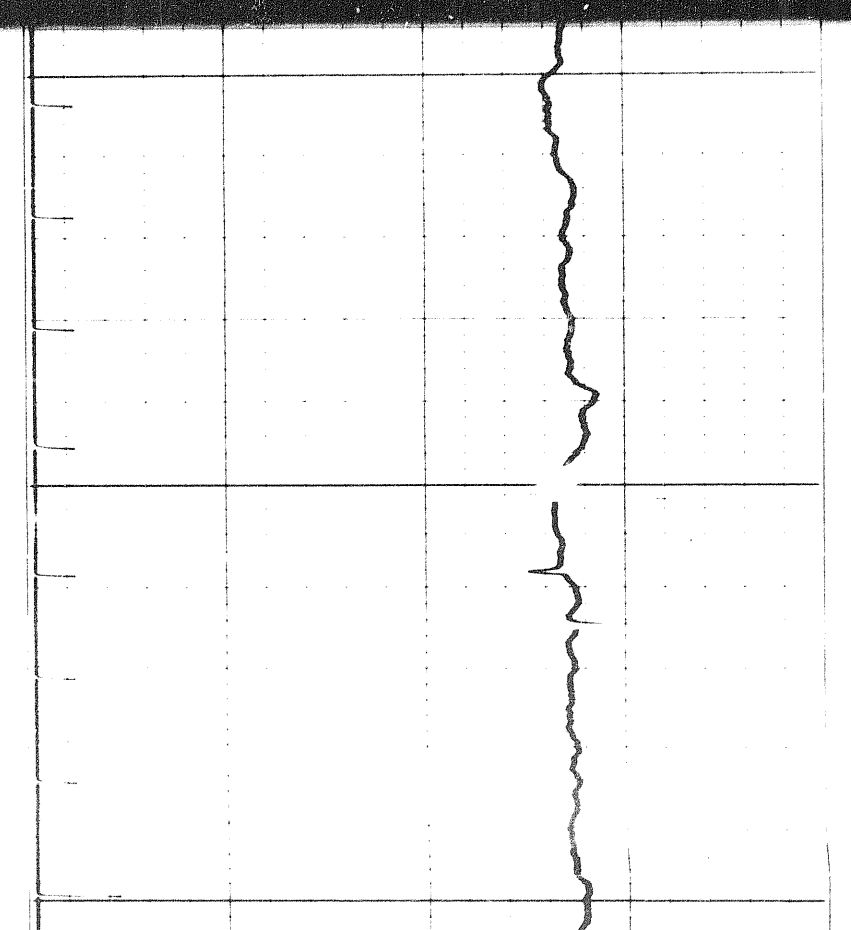
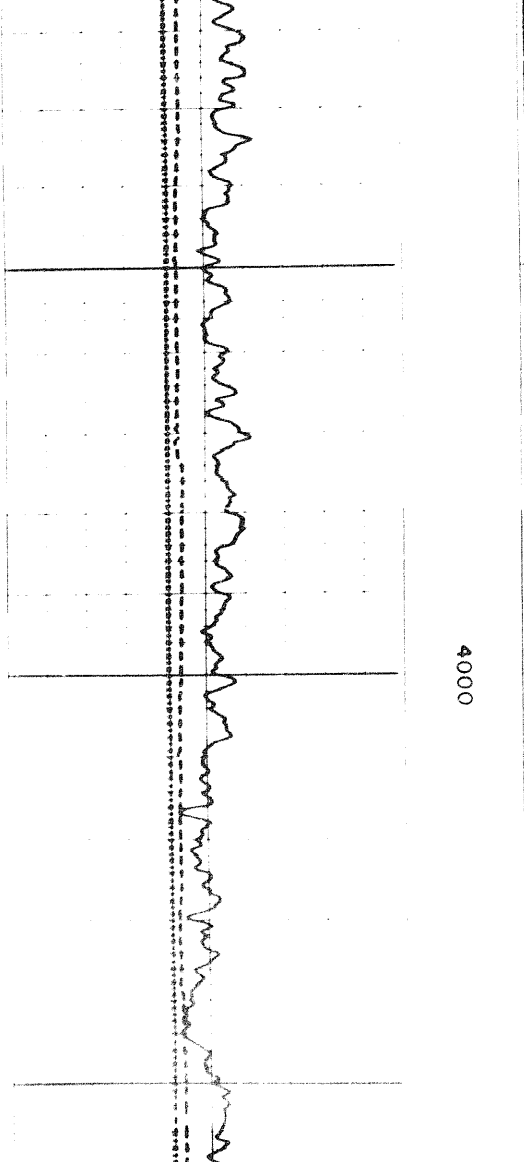
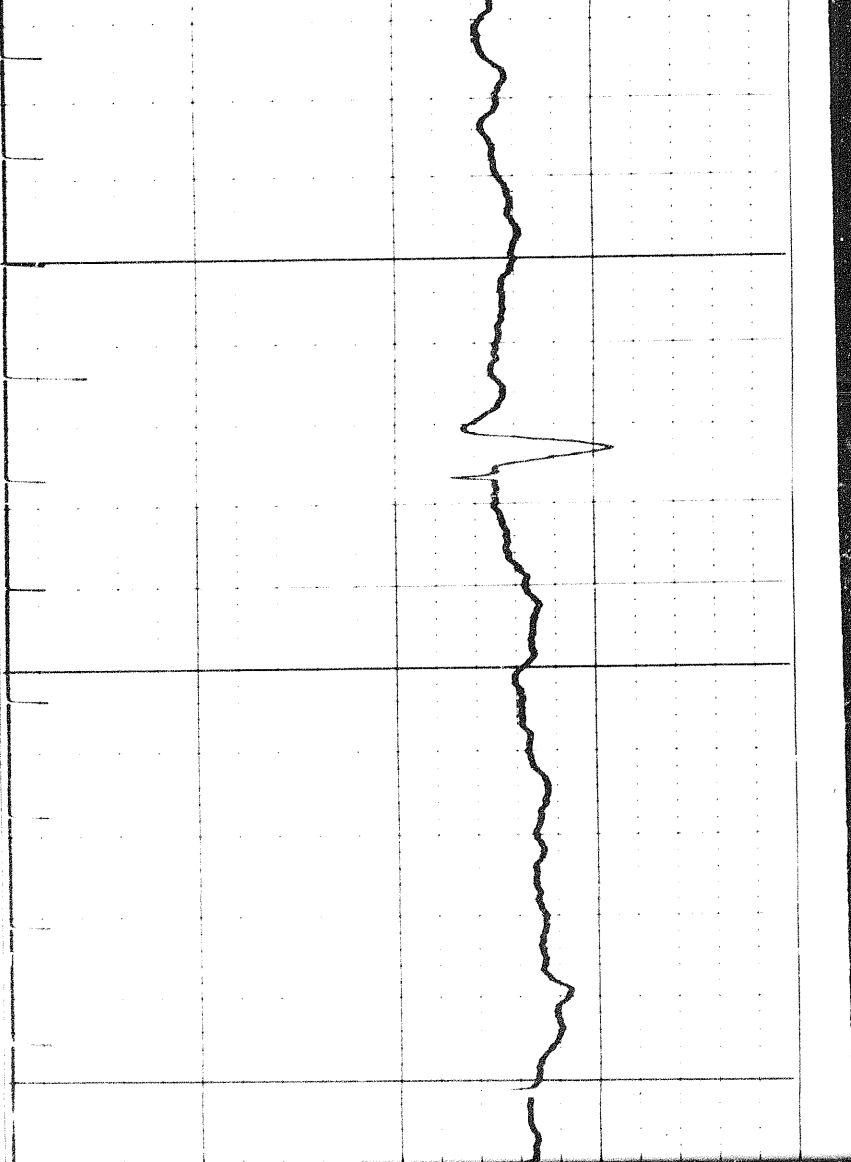

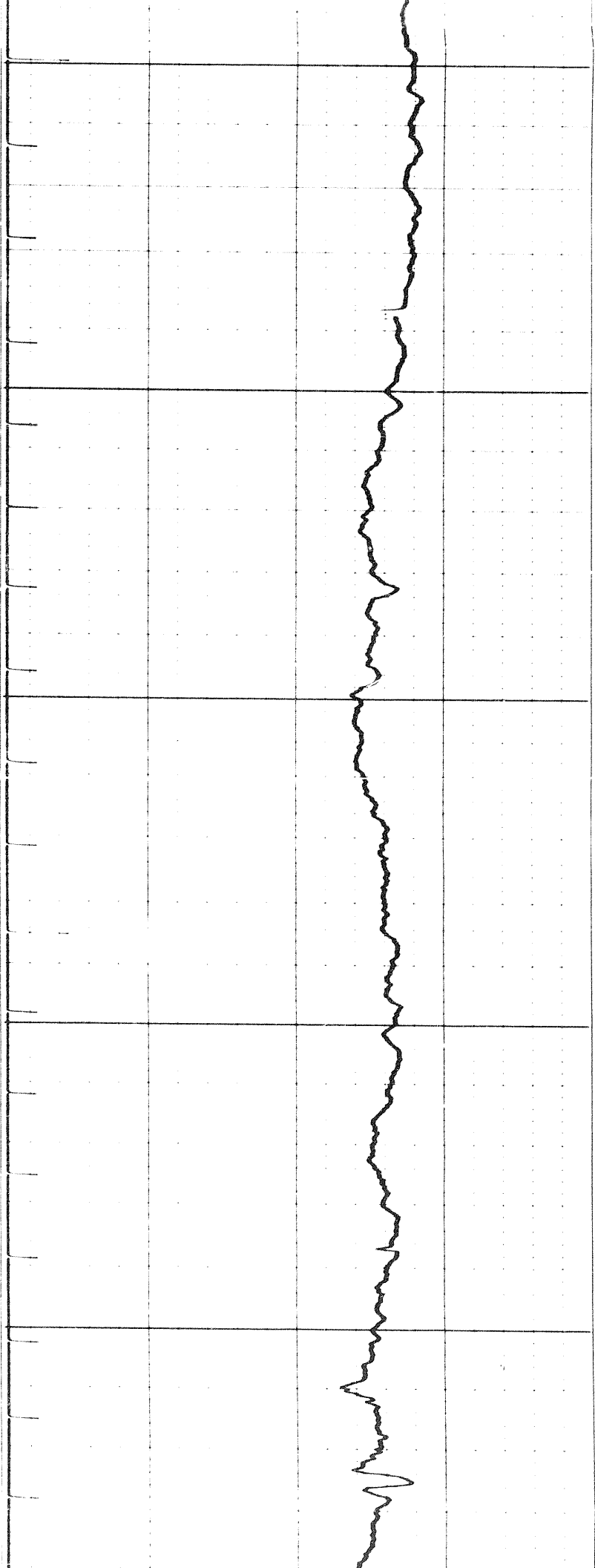

4100

4200

4300

16 of

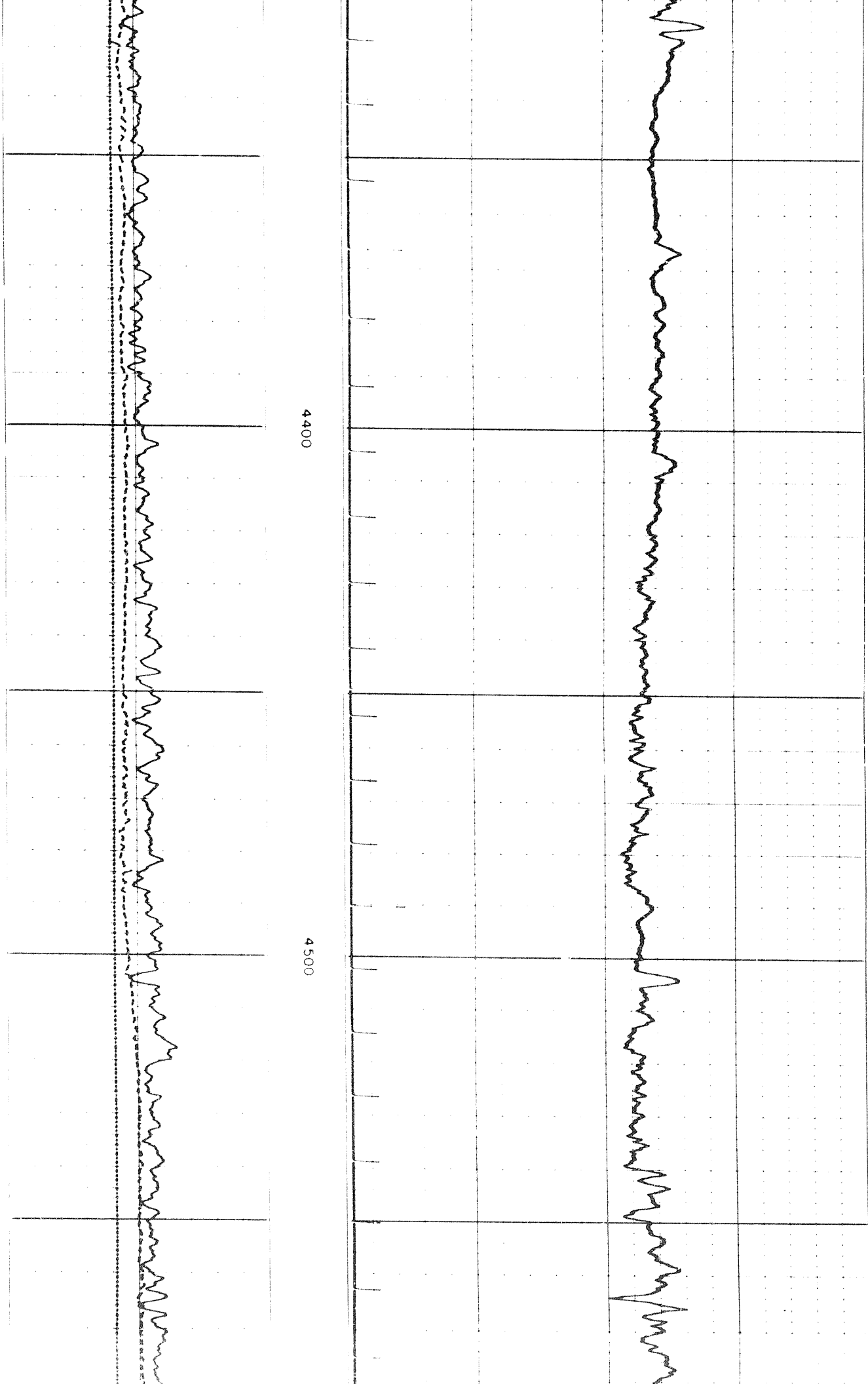

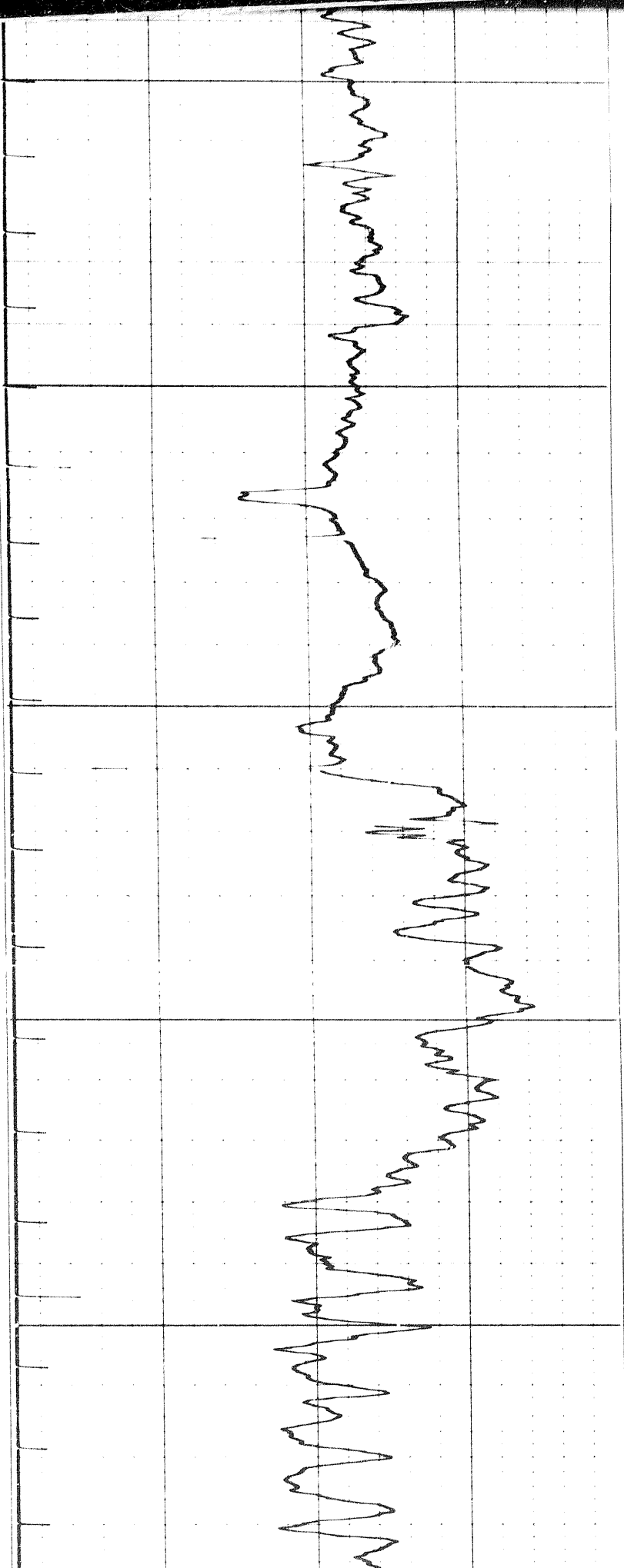

4600

4700

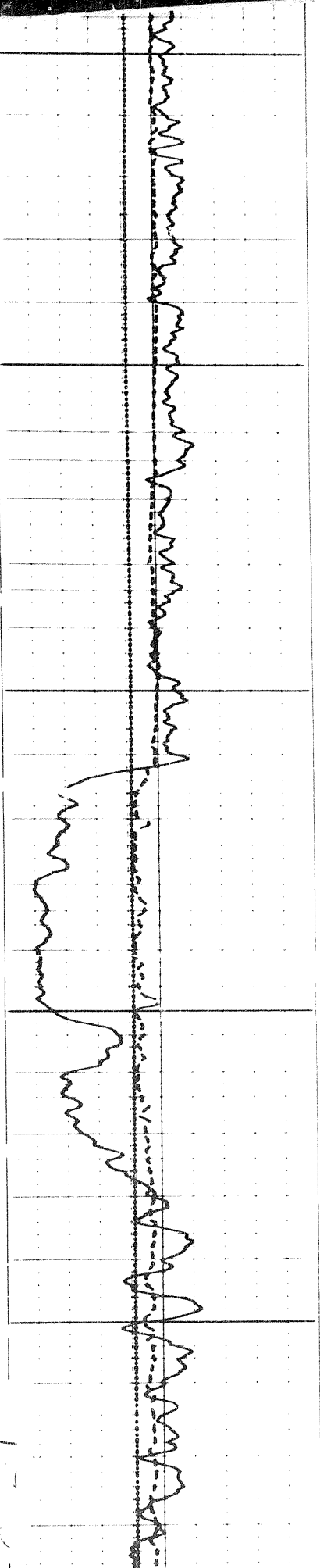

1

1-5-5

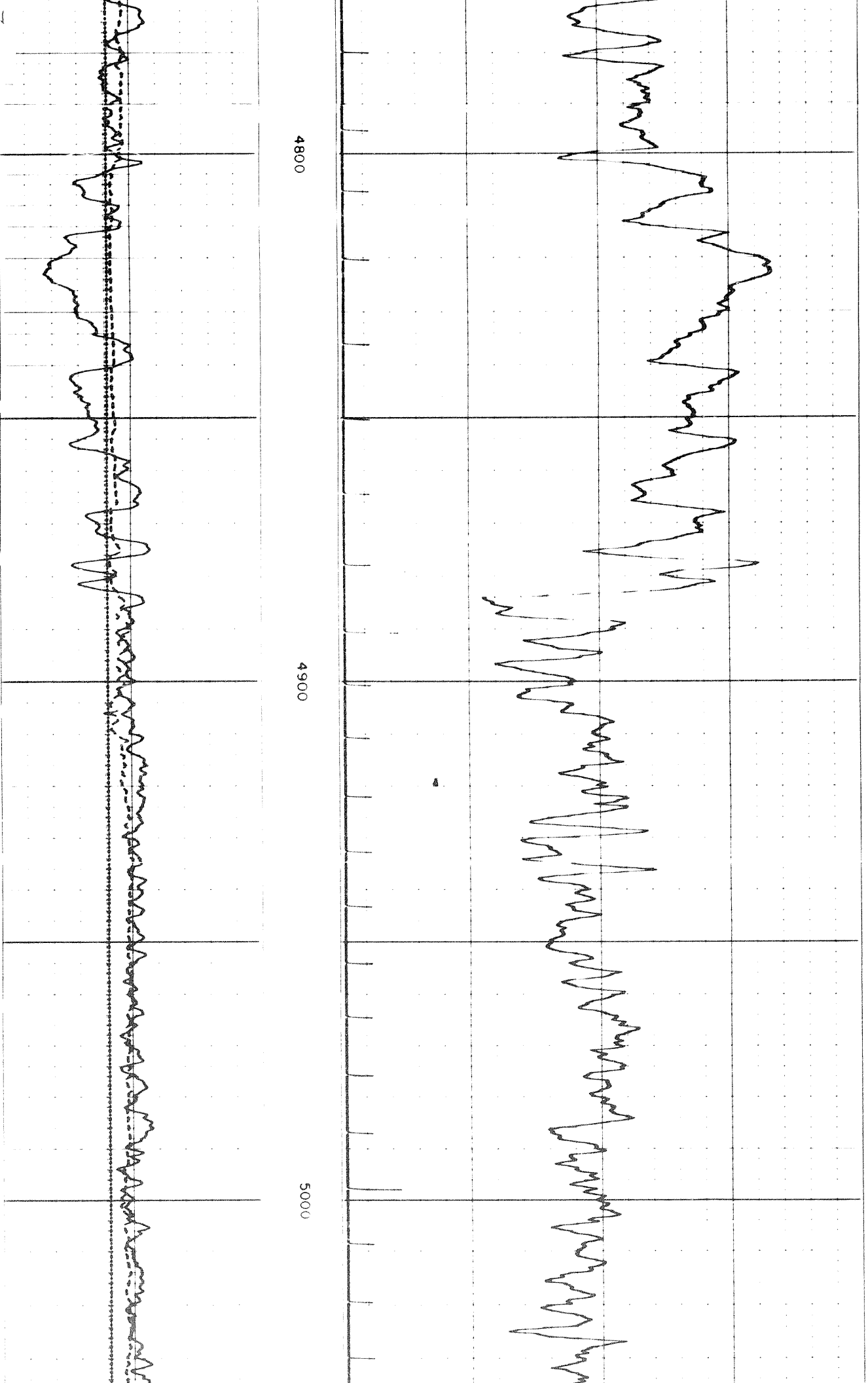

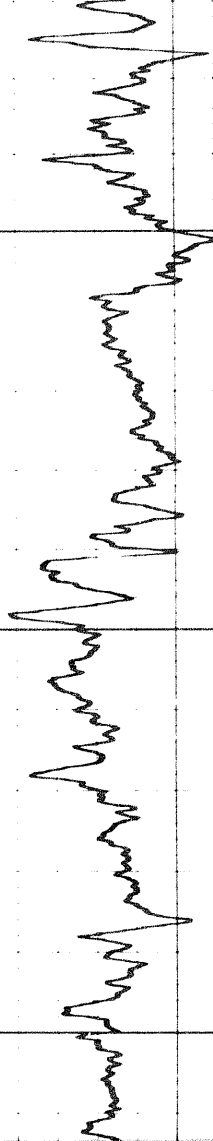

5100

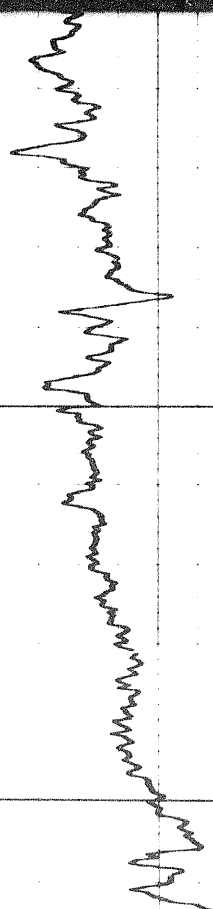

5200

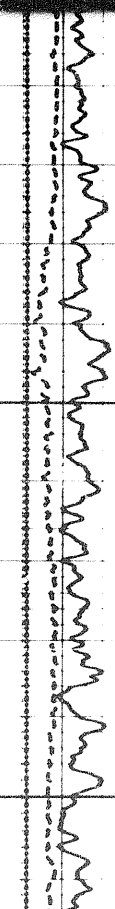
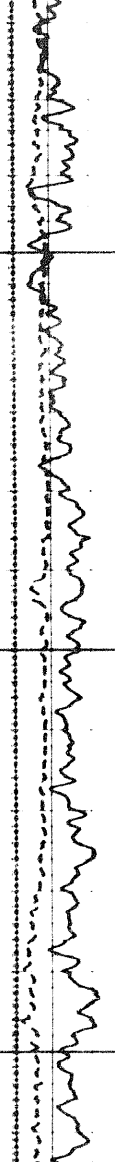

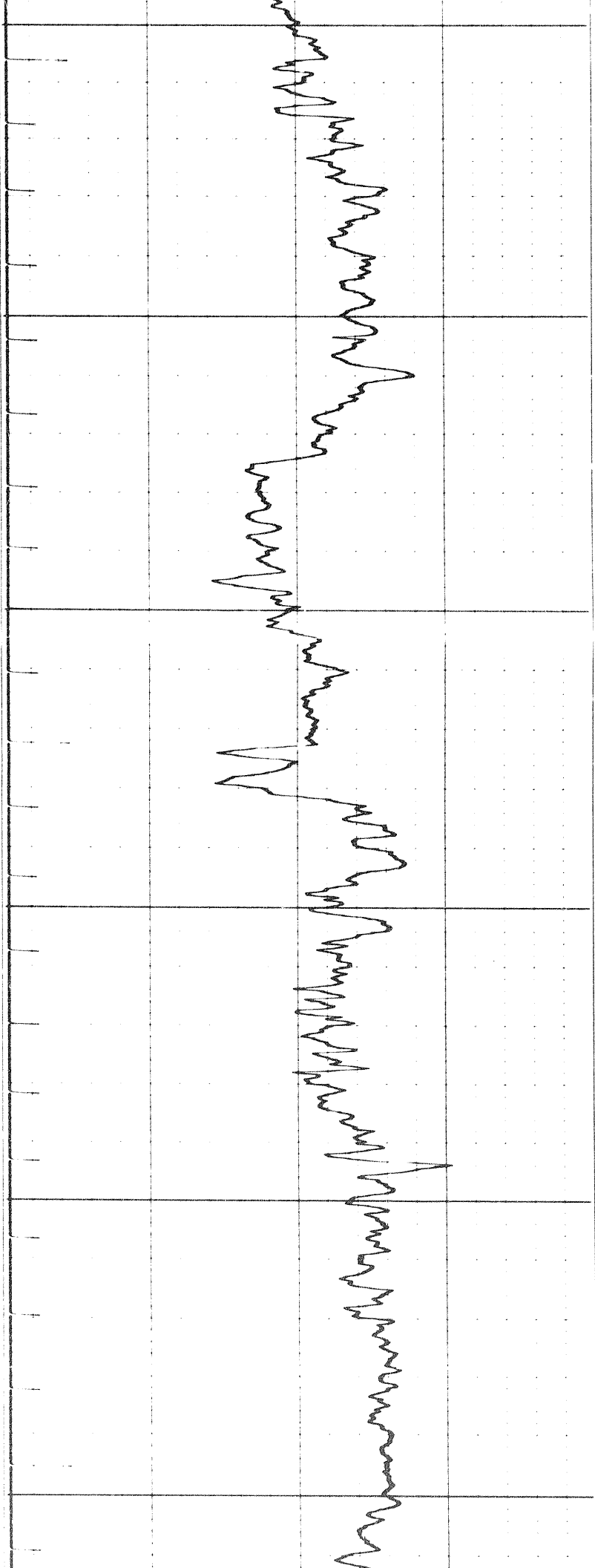

5200

5300

5400

1804

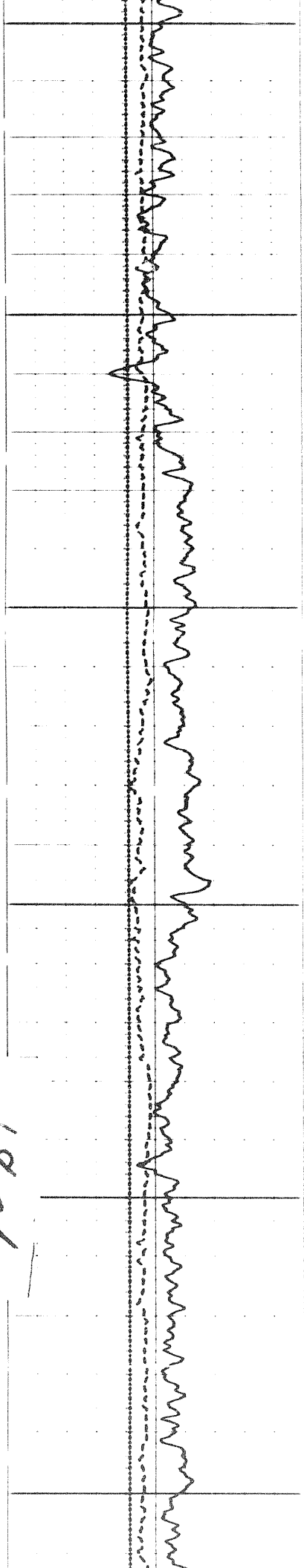

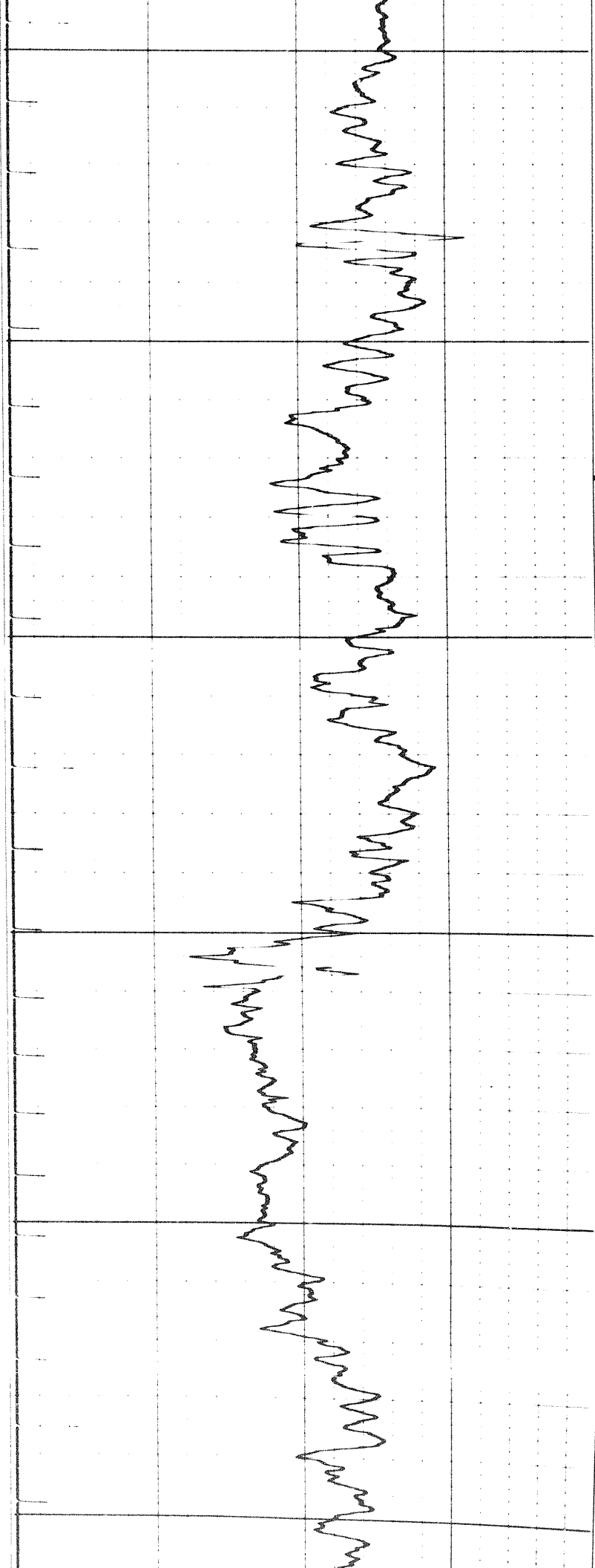

5500

5600

5700

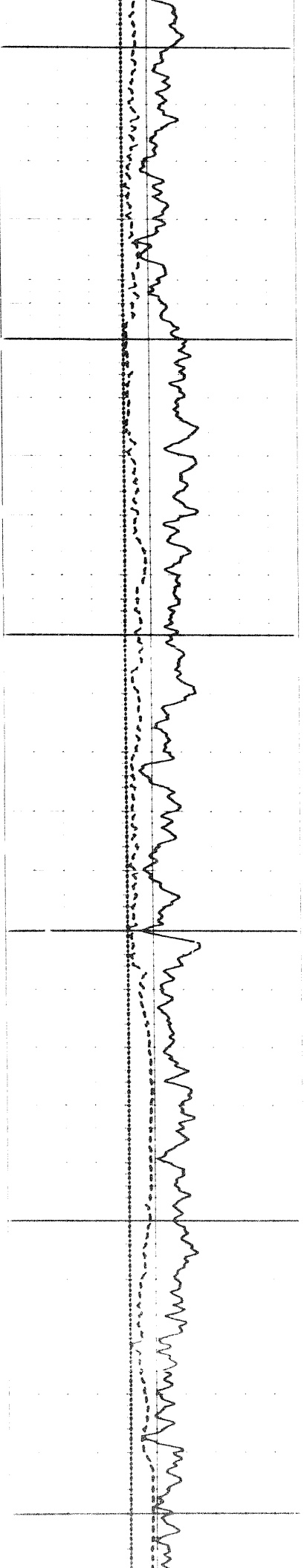

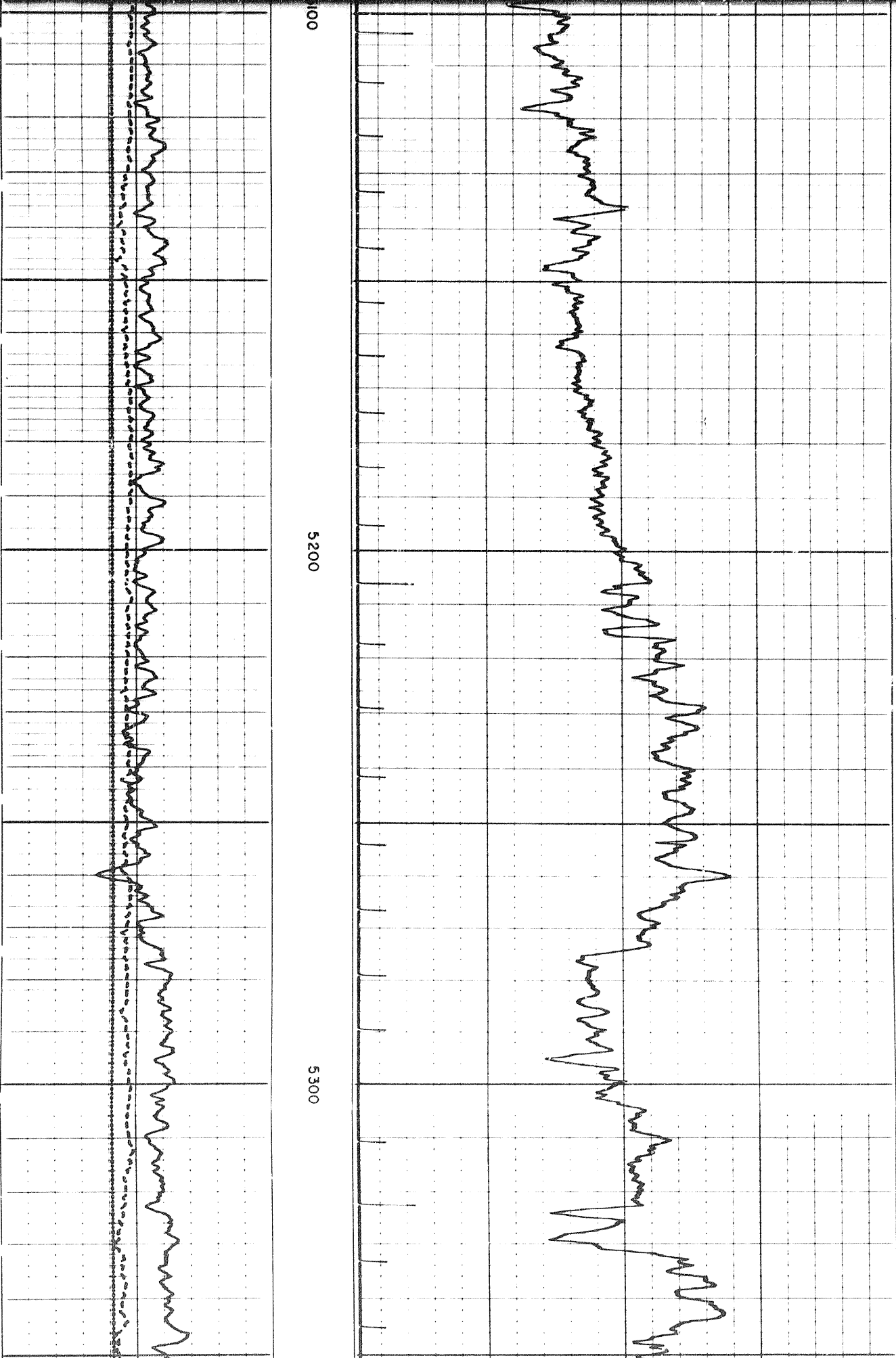

100

5200

5300

1

180d

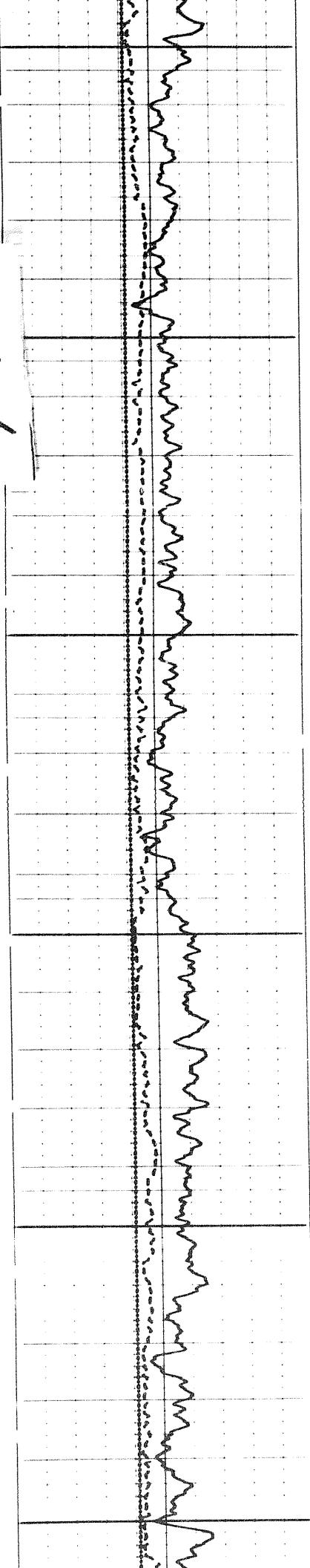

5400

5500

5600

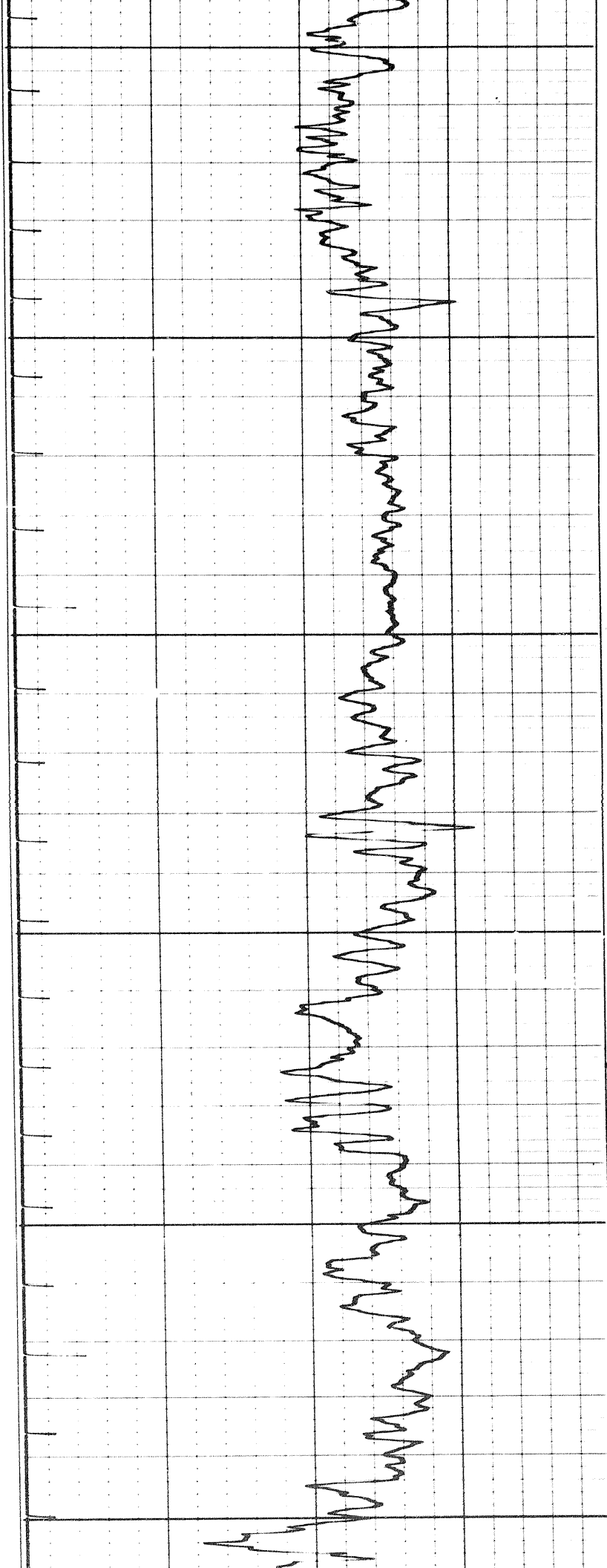

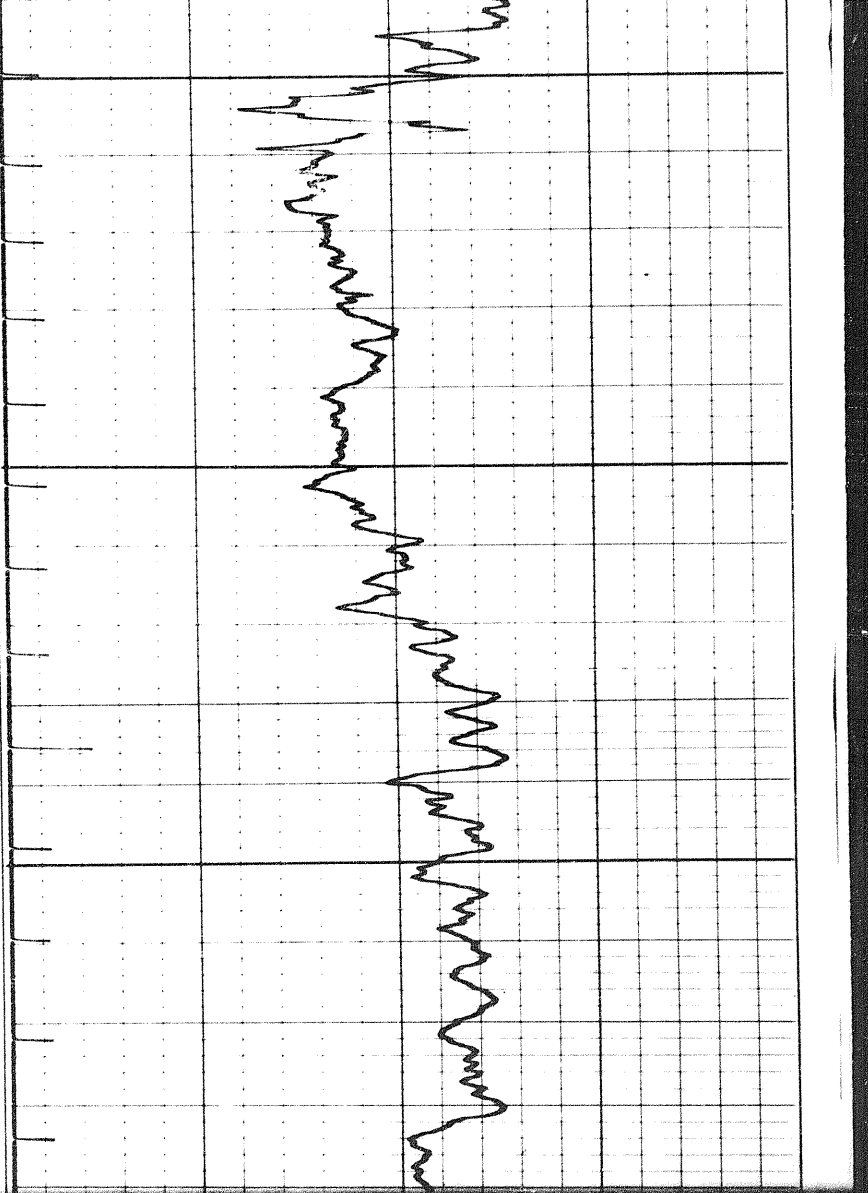

5600

5700

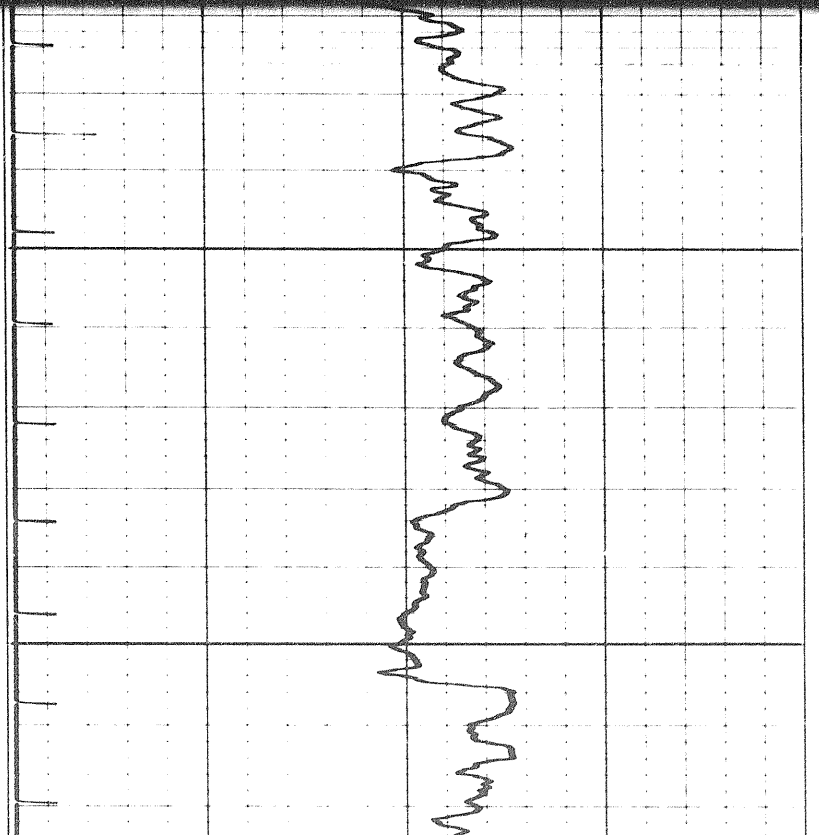

5700

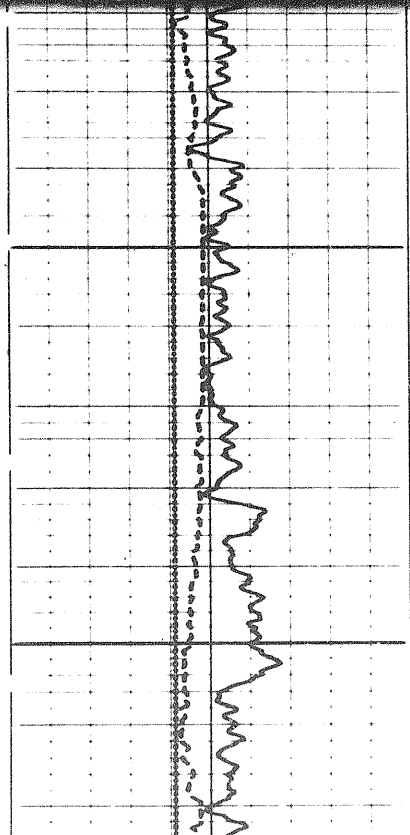
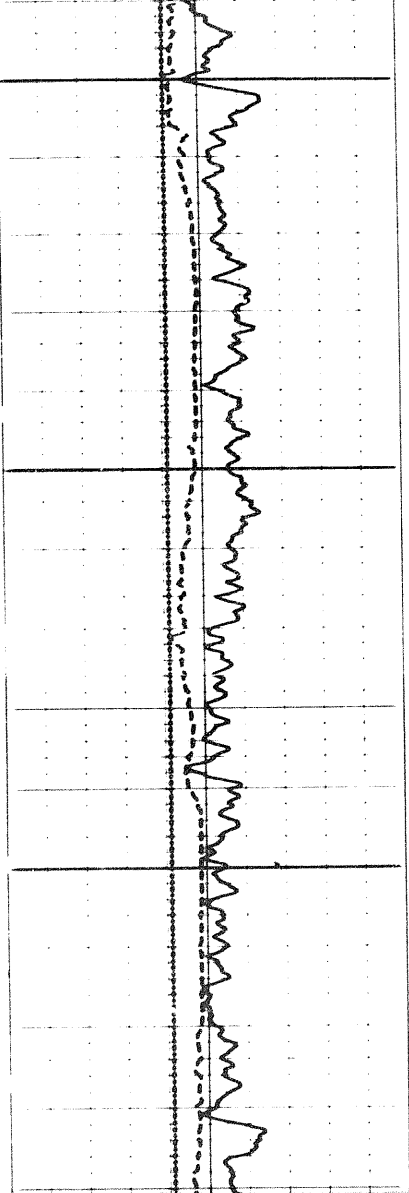

1901

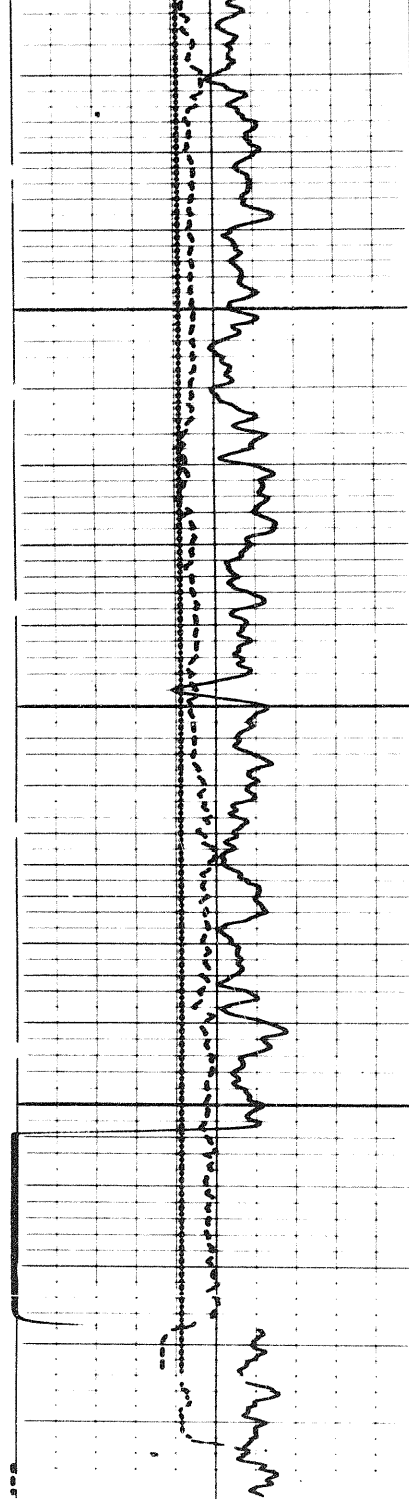
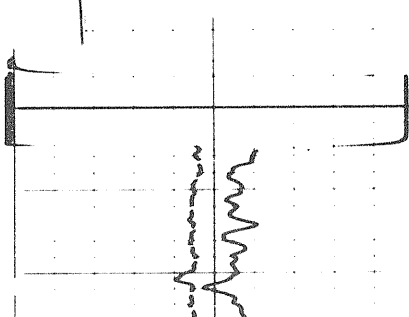

5800

5900

FR

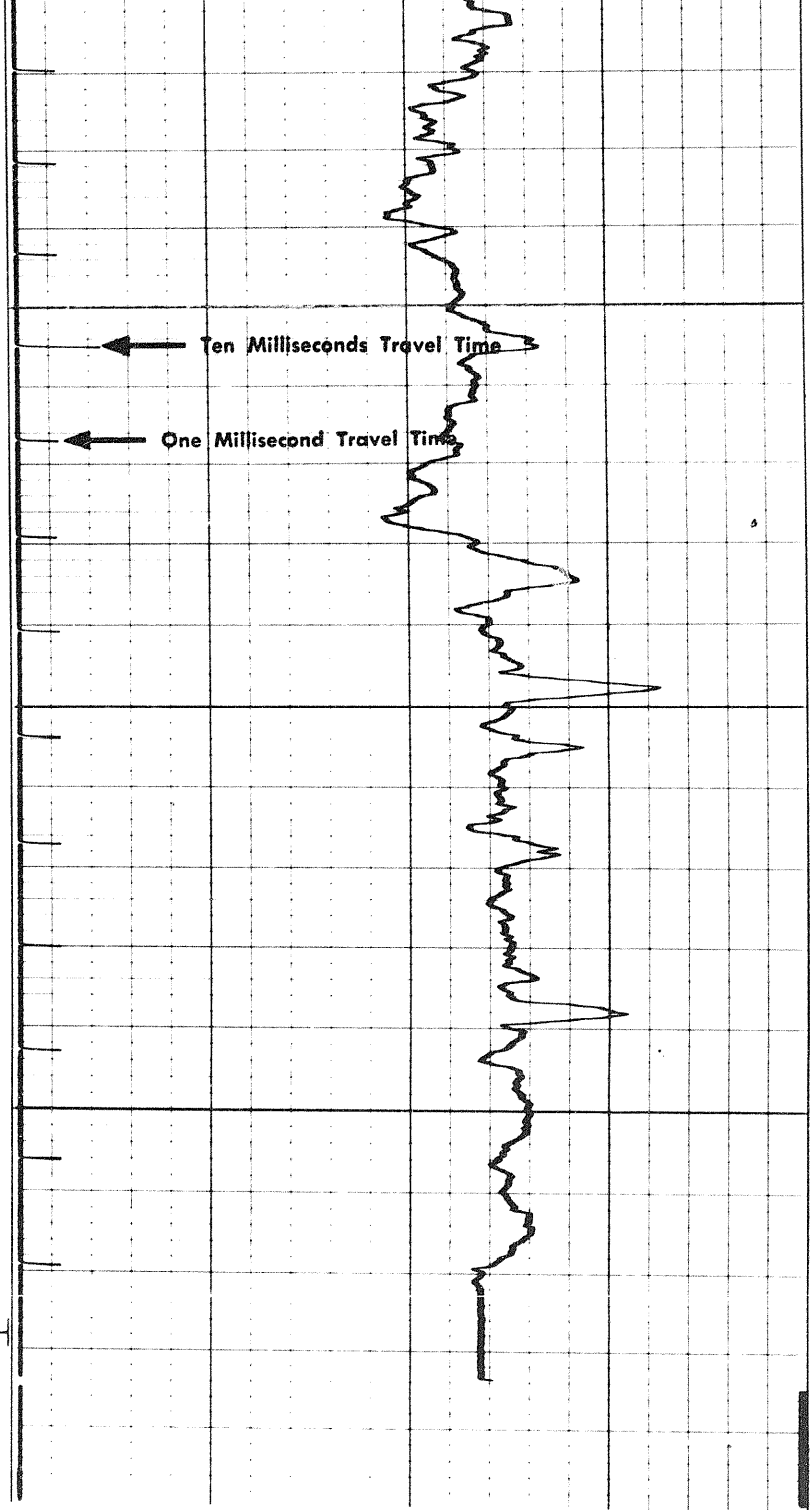

REPEAT SECTION

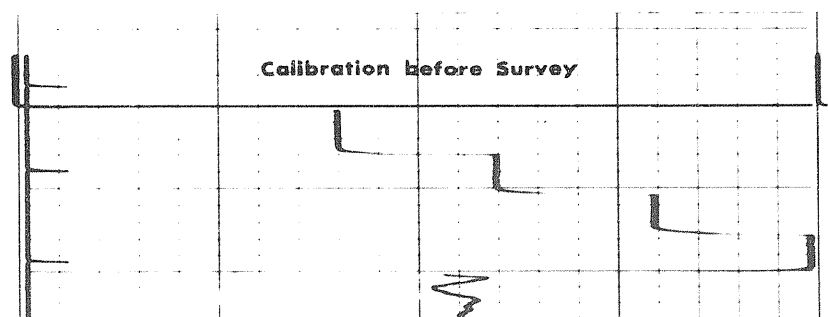

Calibration before Survey

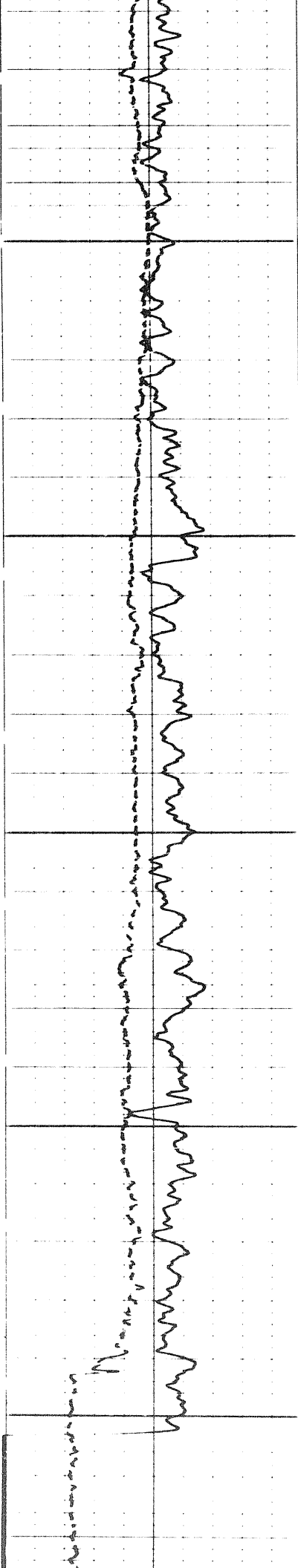

5700

5800

5900

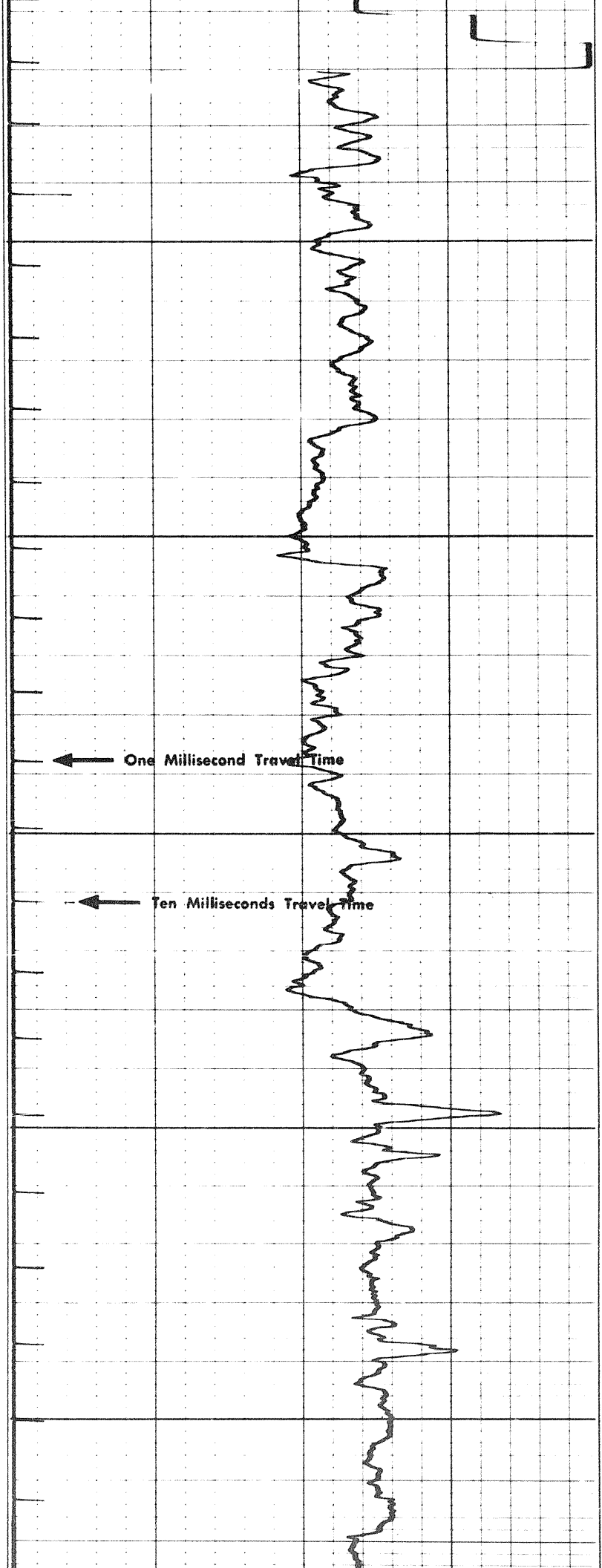

← One Millisecond Travel Time

← Ten Milliseconds Travel Time

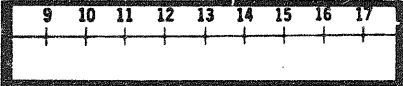
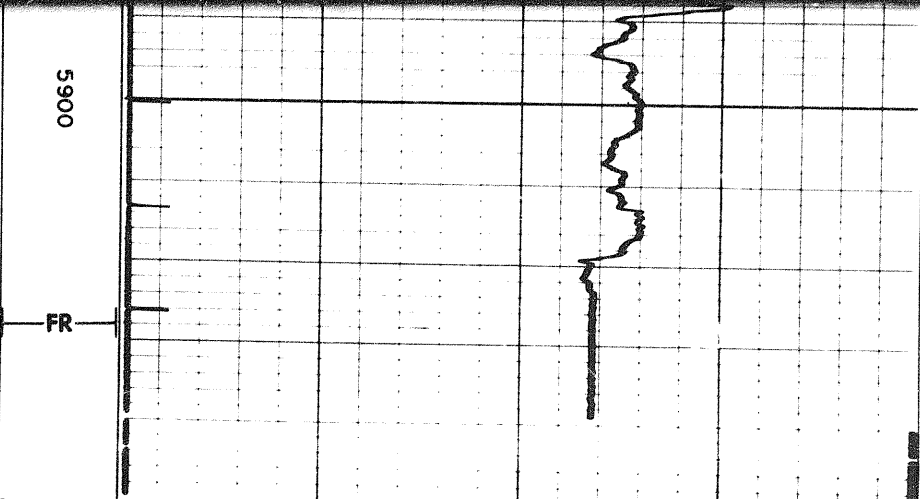
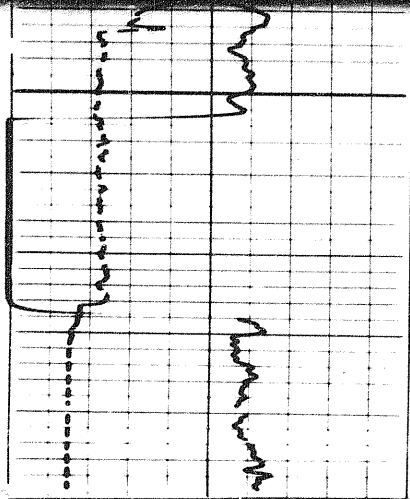
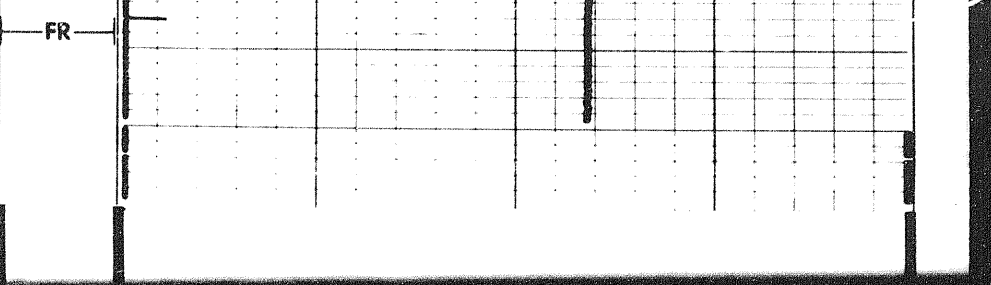
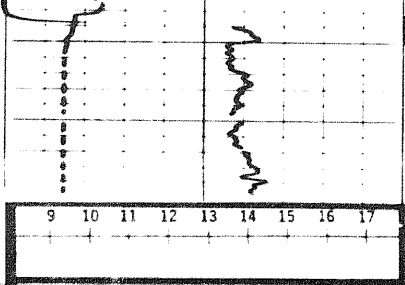

CALIPER
hole diameter in inches

Speed in FPM	Sens. 150	T.C. 2	
	Zero 0	div. to left	
	0	150	
	150	300	

240	190	140
140	90	40

GAMMA RAY
API UNITS

DEPTHS

SONIC
INTERVAL TRANSIT TIME
microseconds per foot

DETAIL LOG
5" = 100' RUN 3

GAMMA RAY
API UNITS

DEPTHS

SONIC
INTERVAL TRANSIT TIME
microseconds per foot

Speed in FPM	Sens. 150	T.C. 2	
	Zero 0	div. to left	
	0	150	
	150	300	

100	70	40
160	130	100

CALIPER
hole diameter in inches

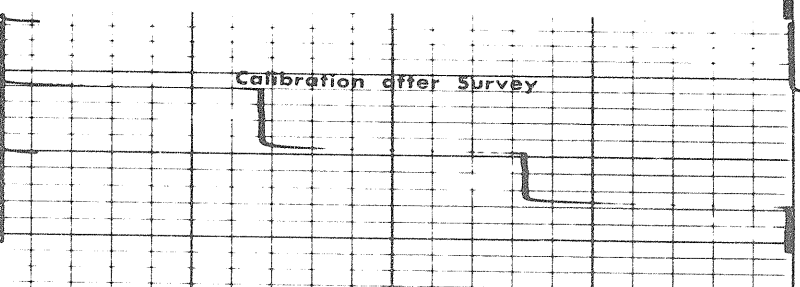
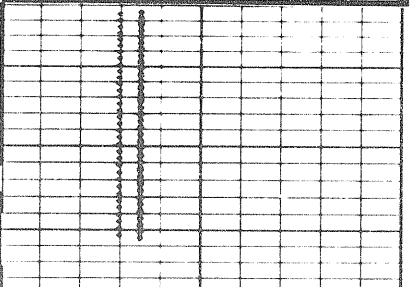
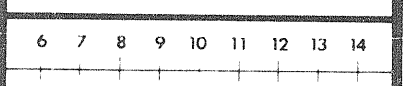

2007

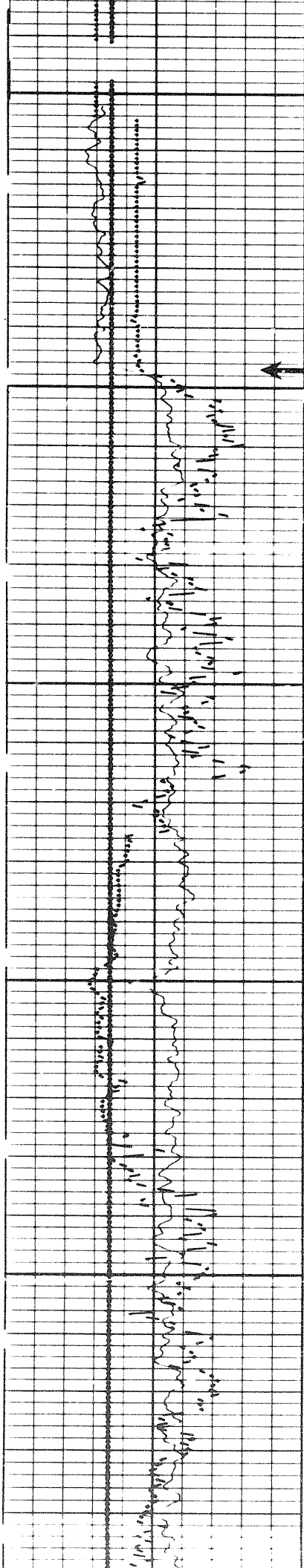

Casing

5900

0000

0000

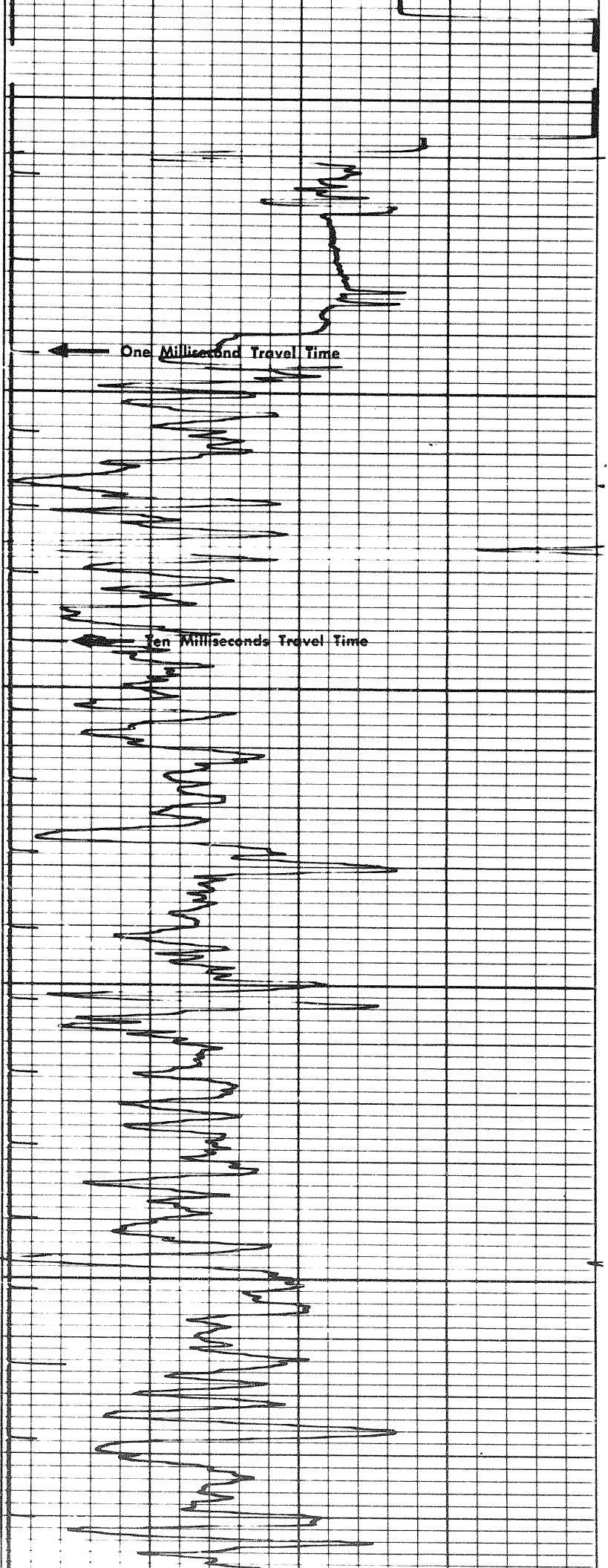

One Millisecond Travel Time

Ten Milliseconds Travel Time

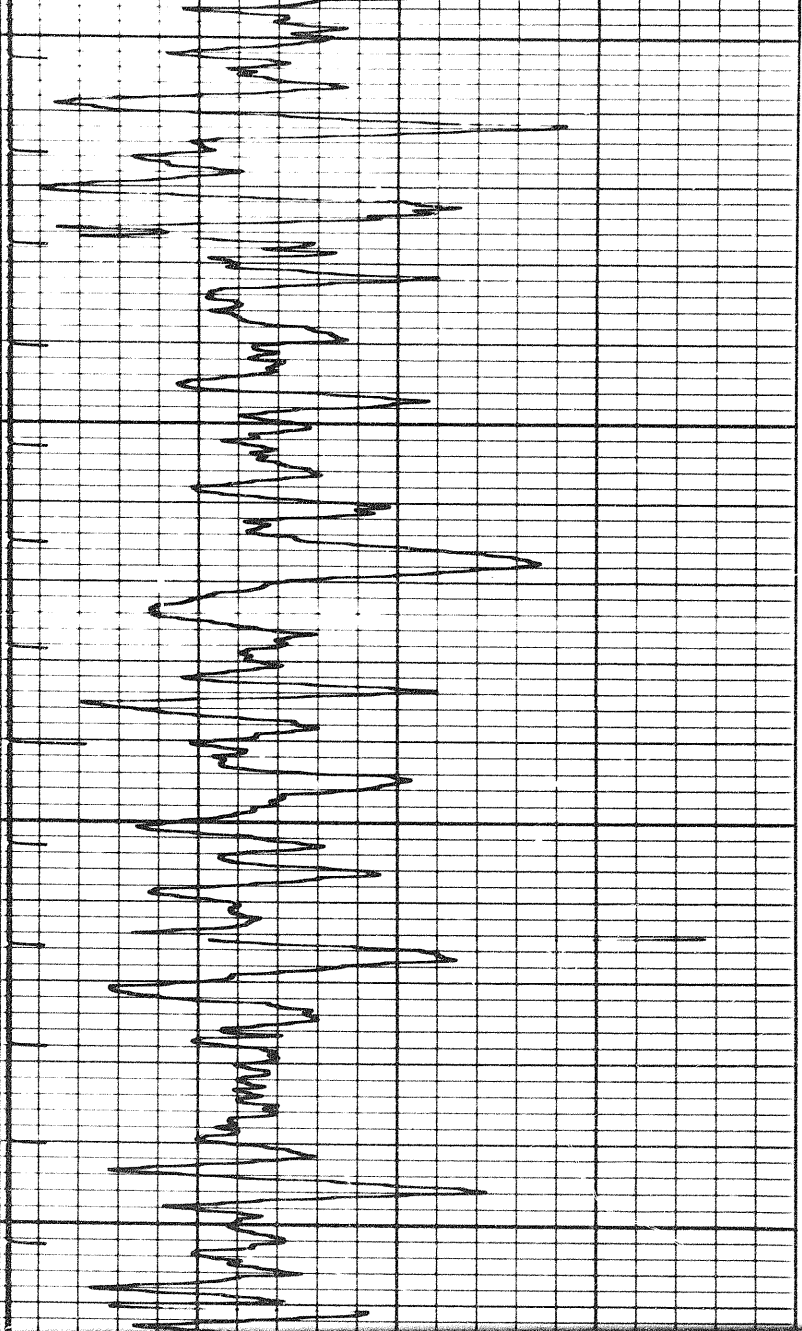

6300

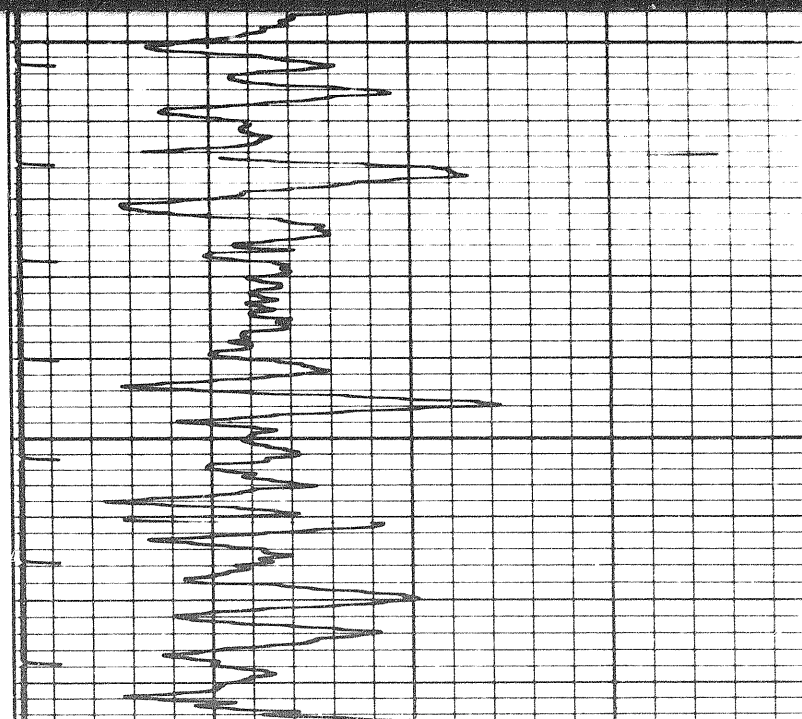

6300

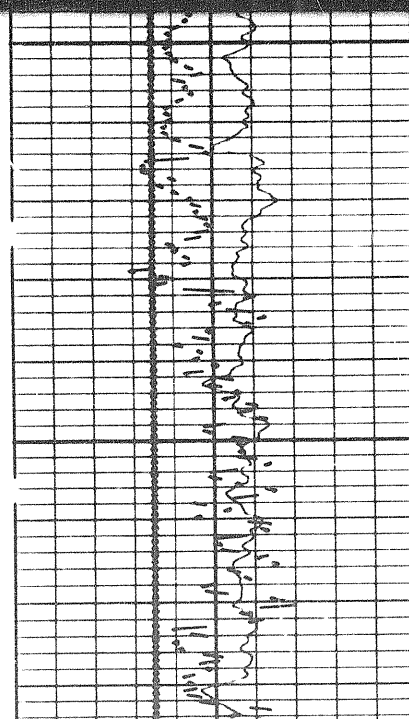
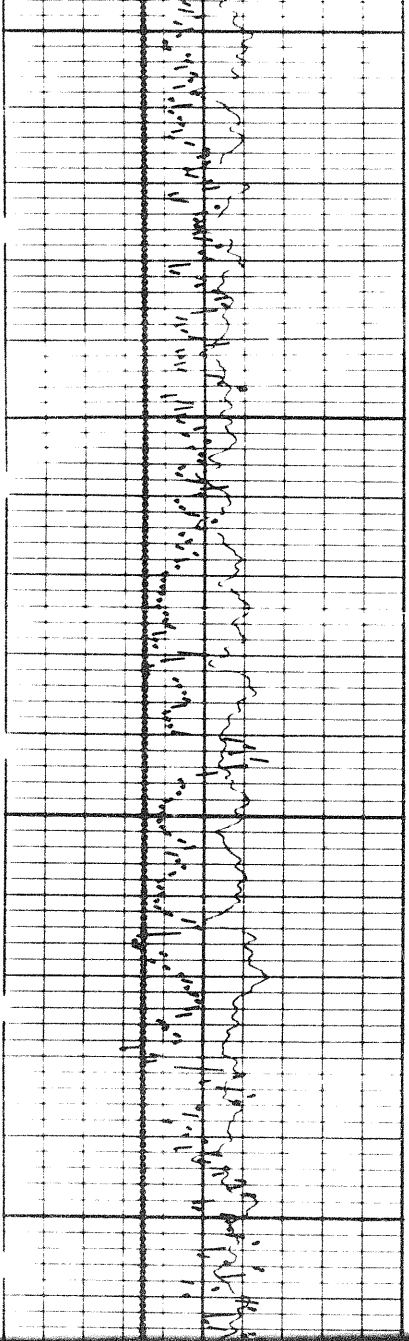

2107

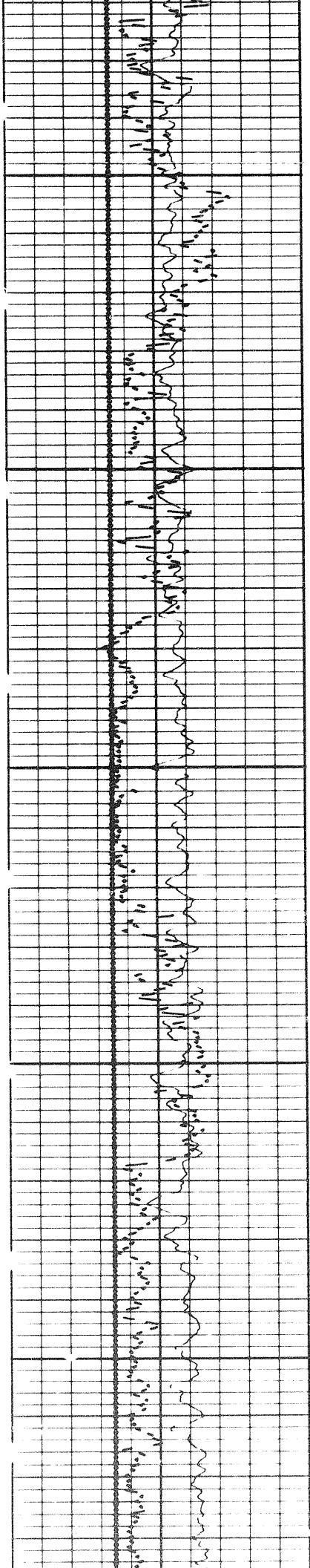

5400

5400

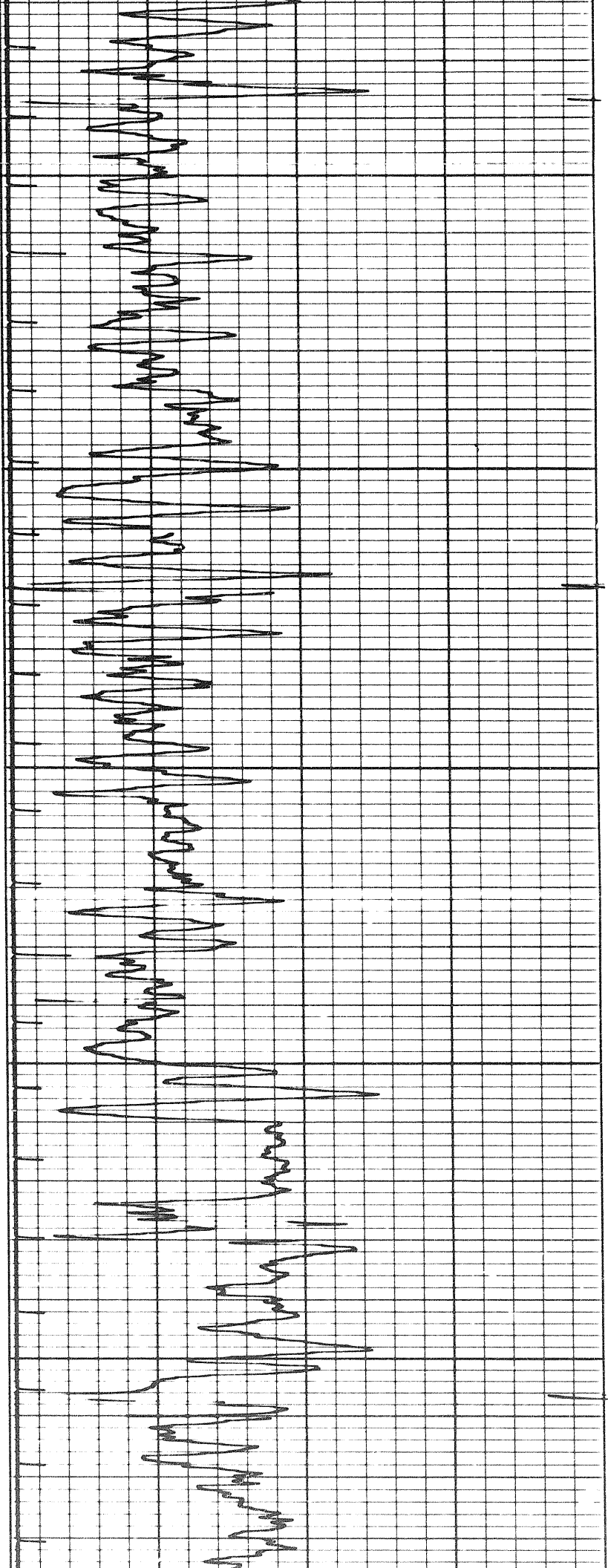

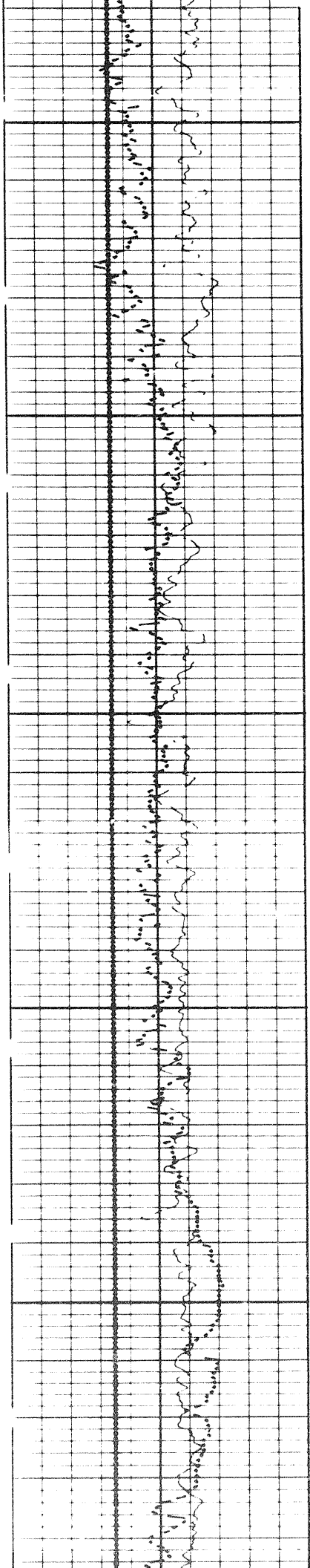

6600

6700

6800

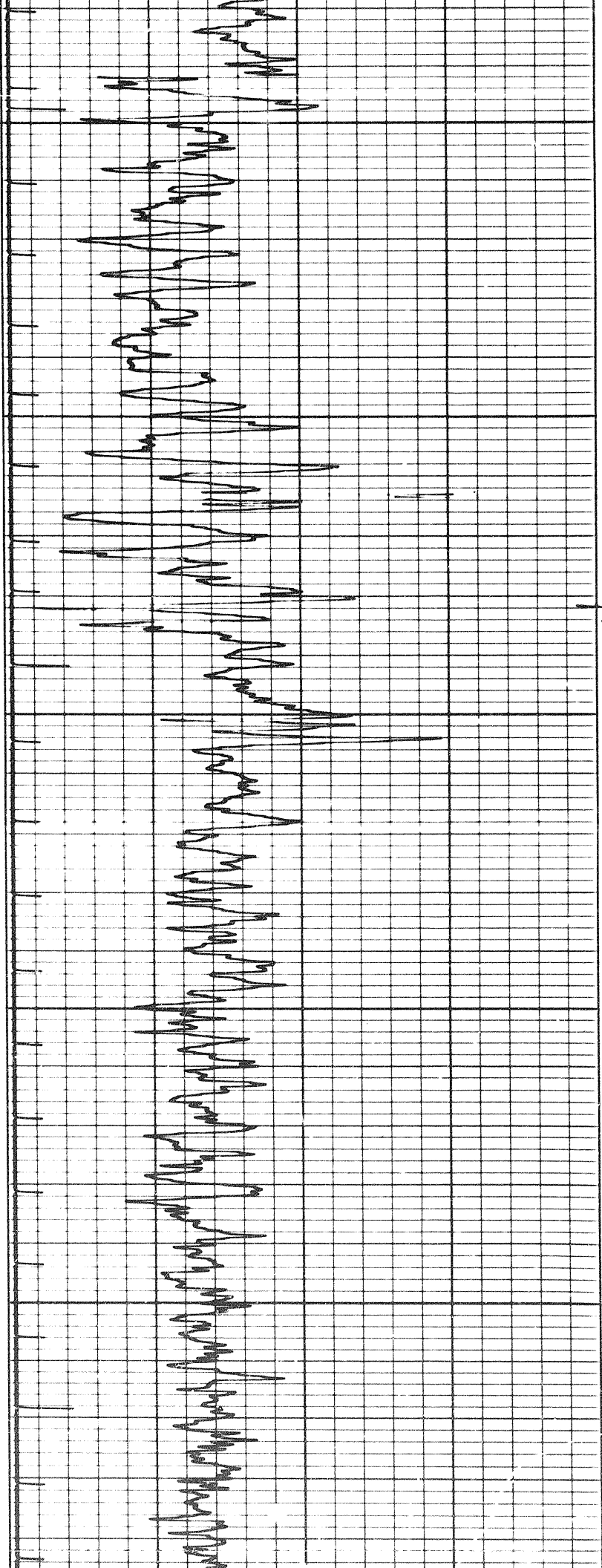

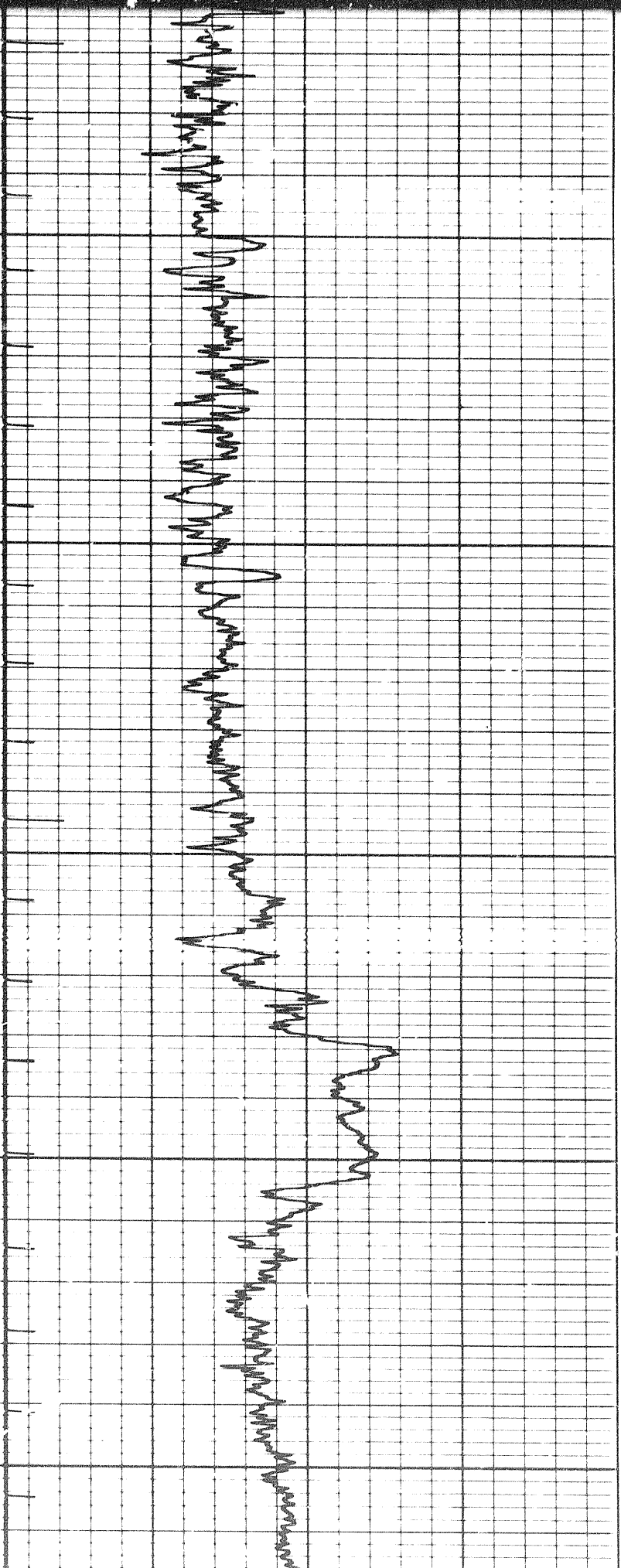

6900

7000

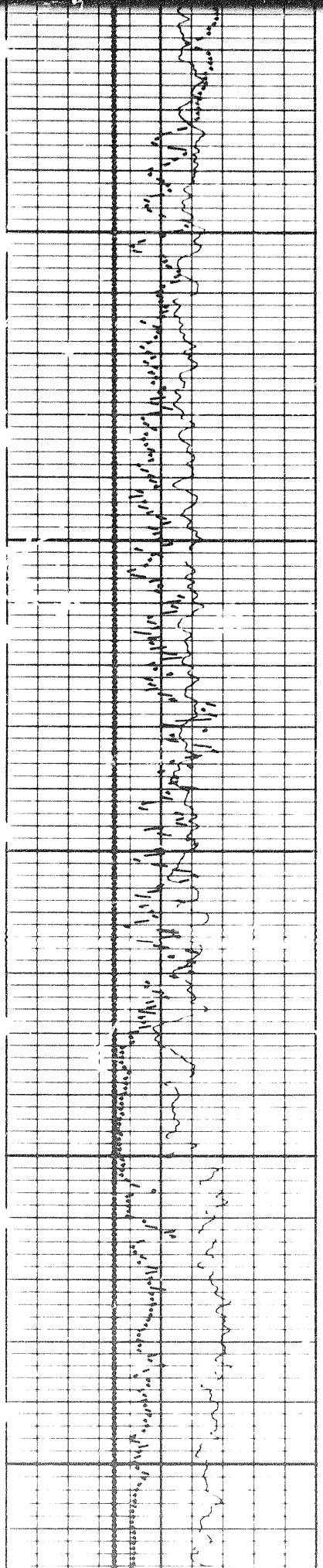

22 of

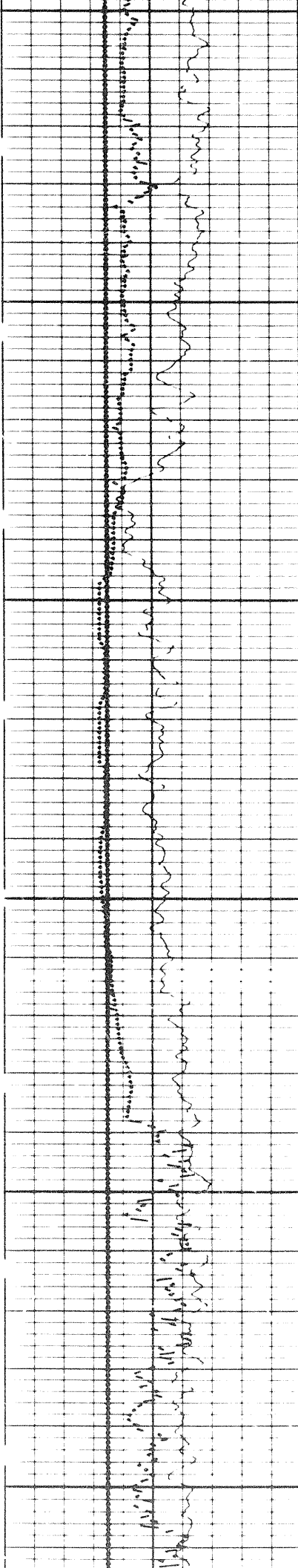

7 1000

7 2000

7 3000

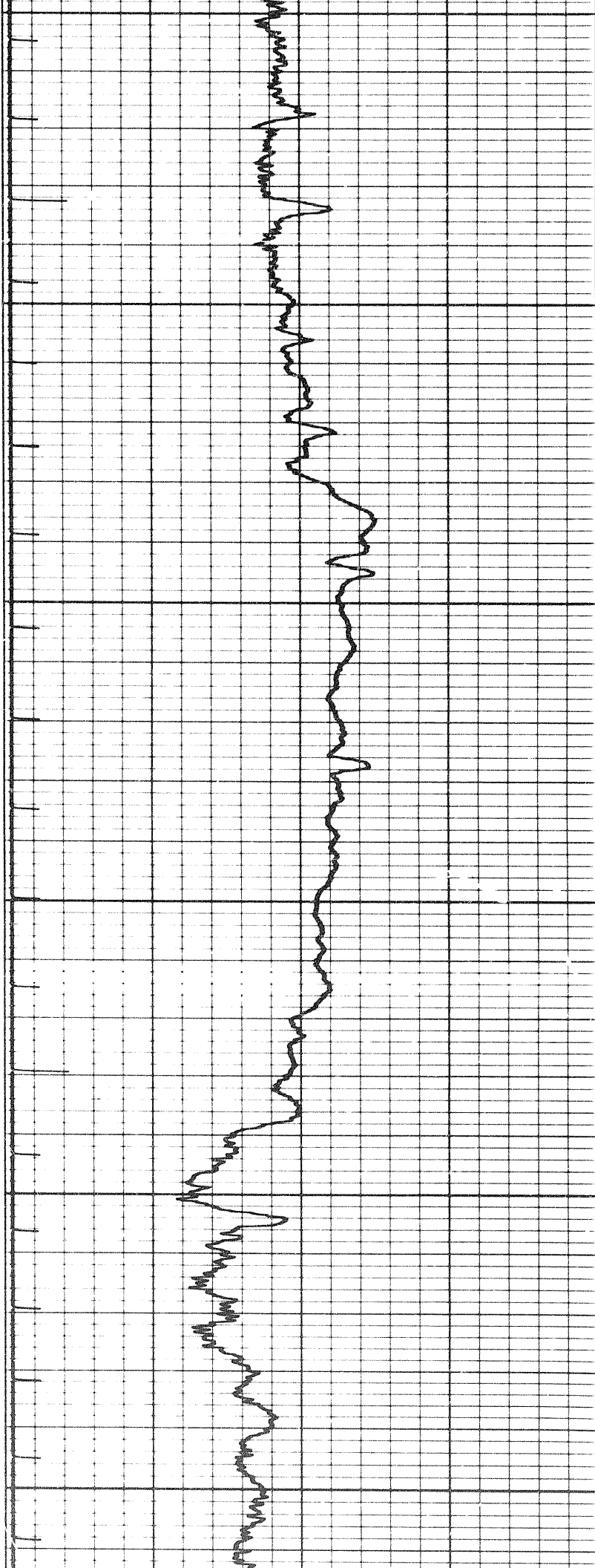

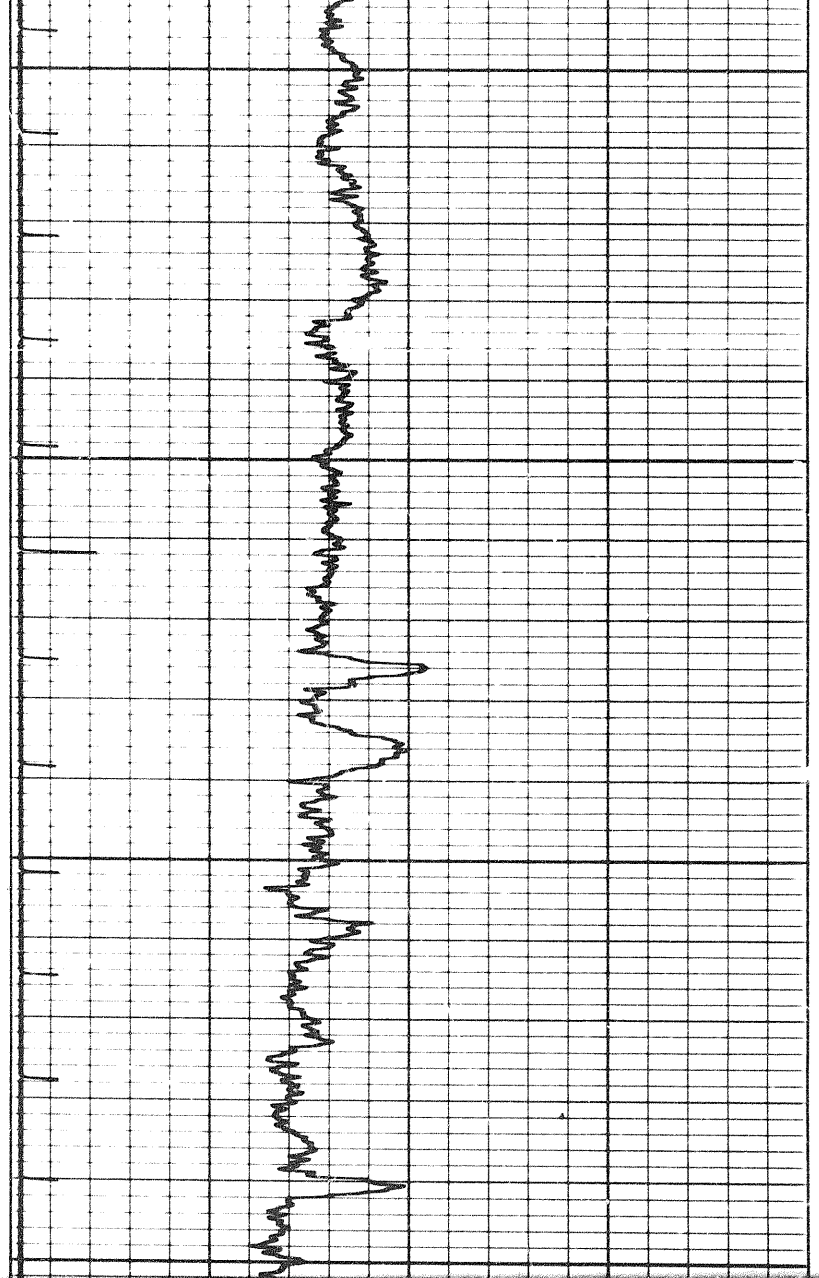

7300

7400

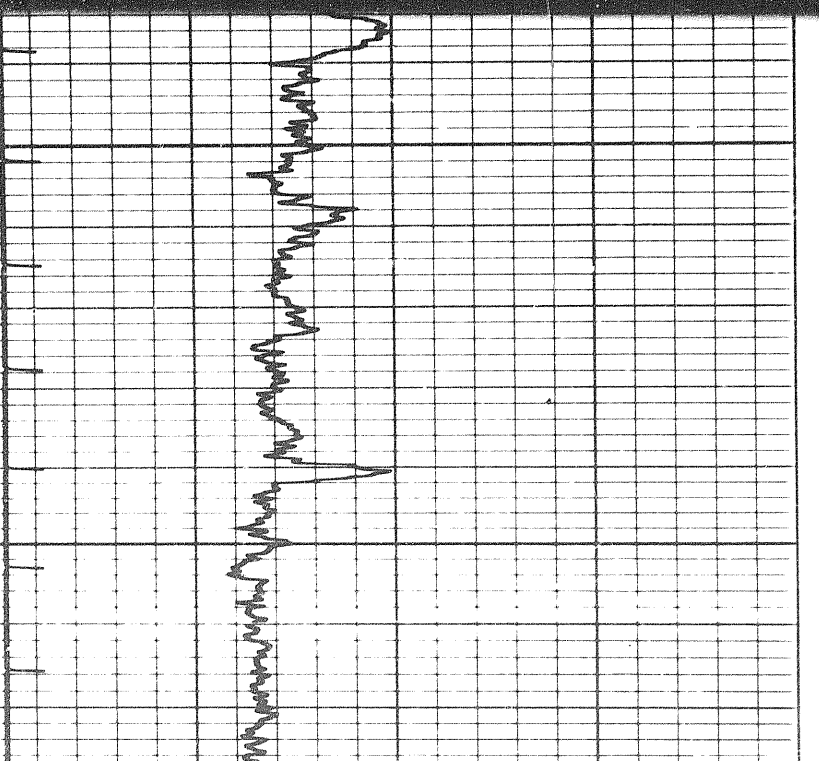
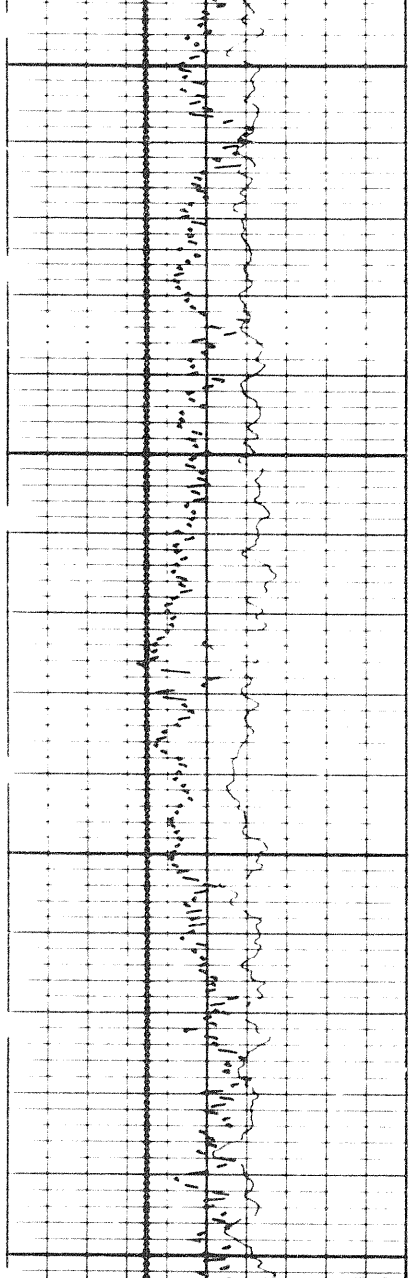

7400

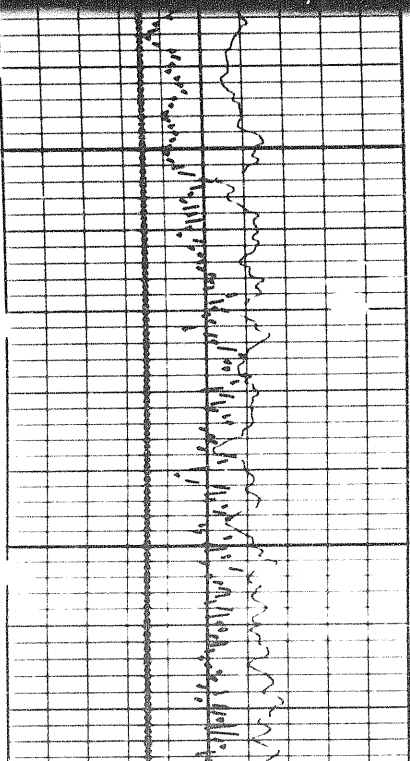

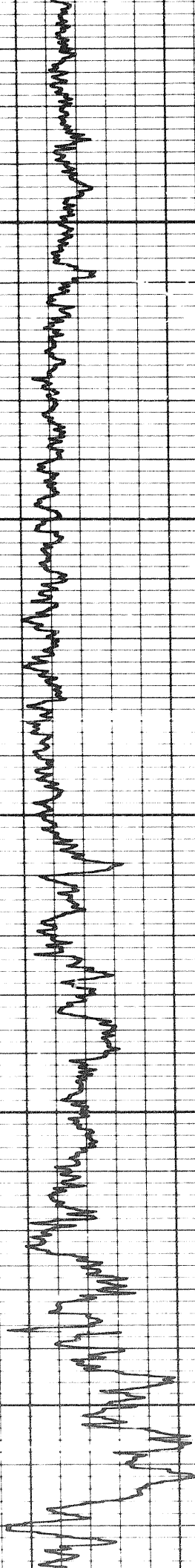

7500

7600

7700

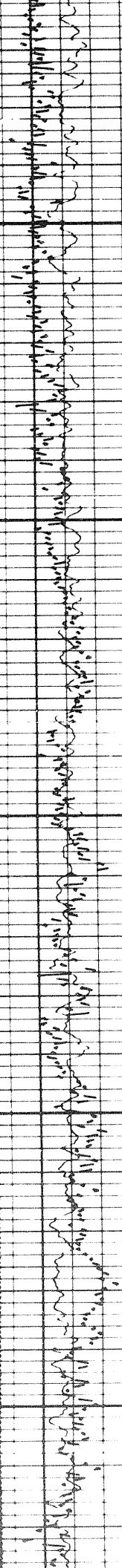

7500

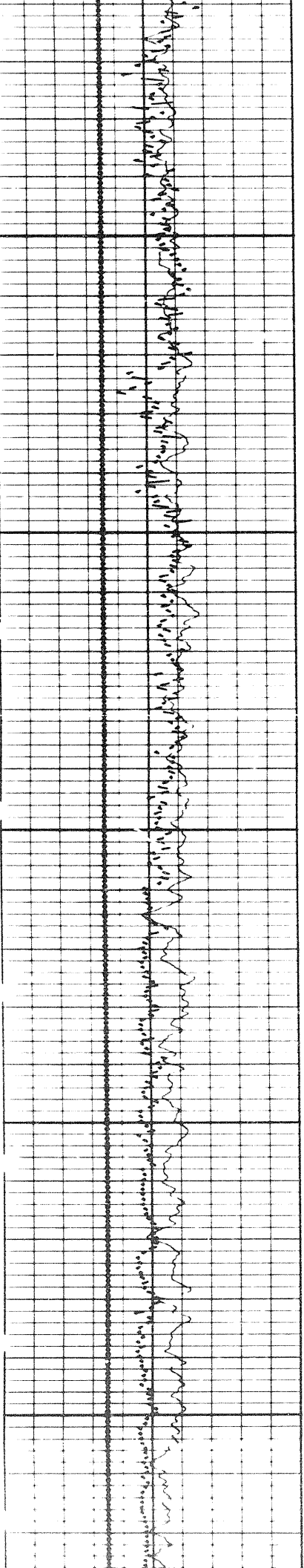

7500

0087

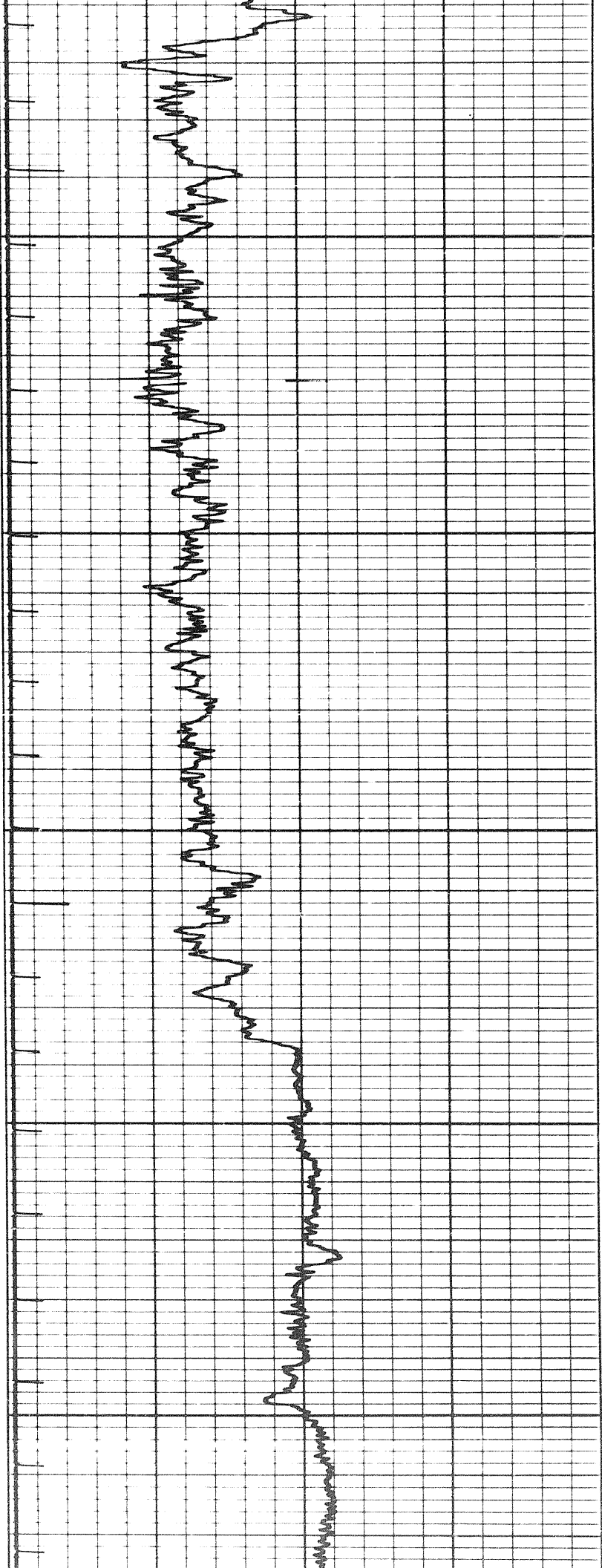

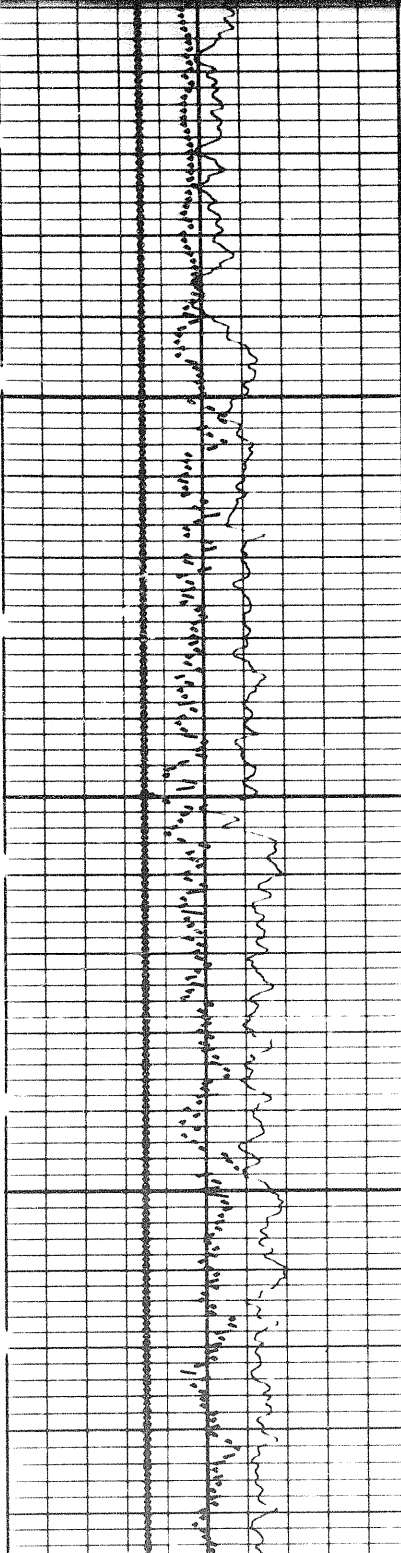

0008

0008

0008

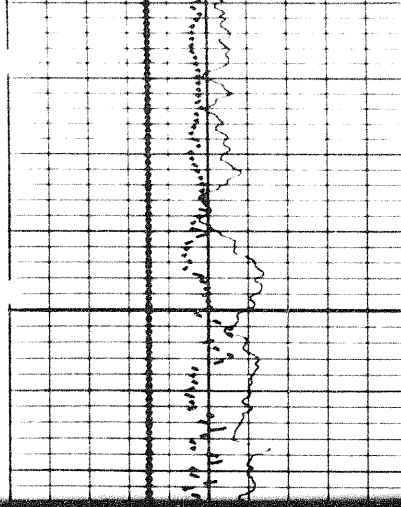
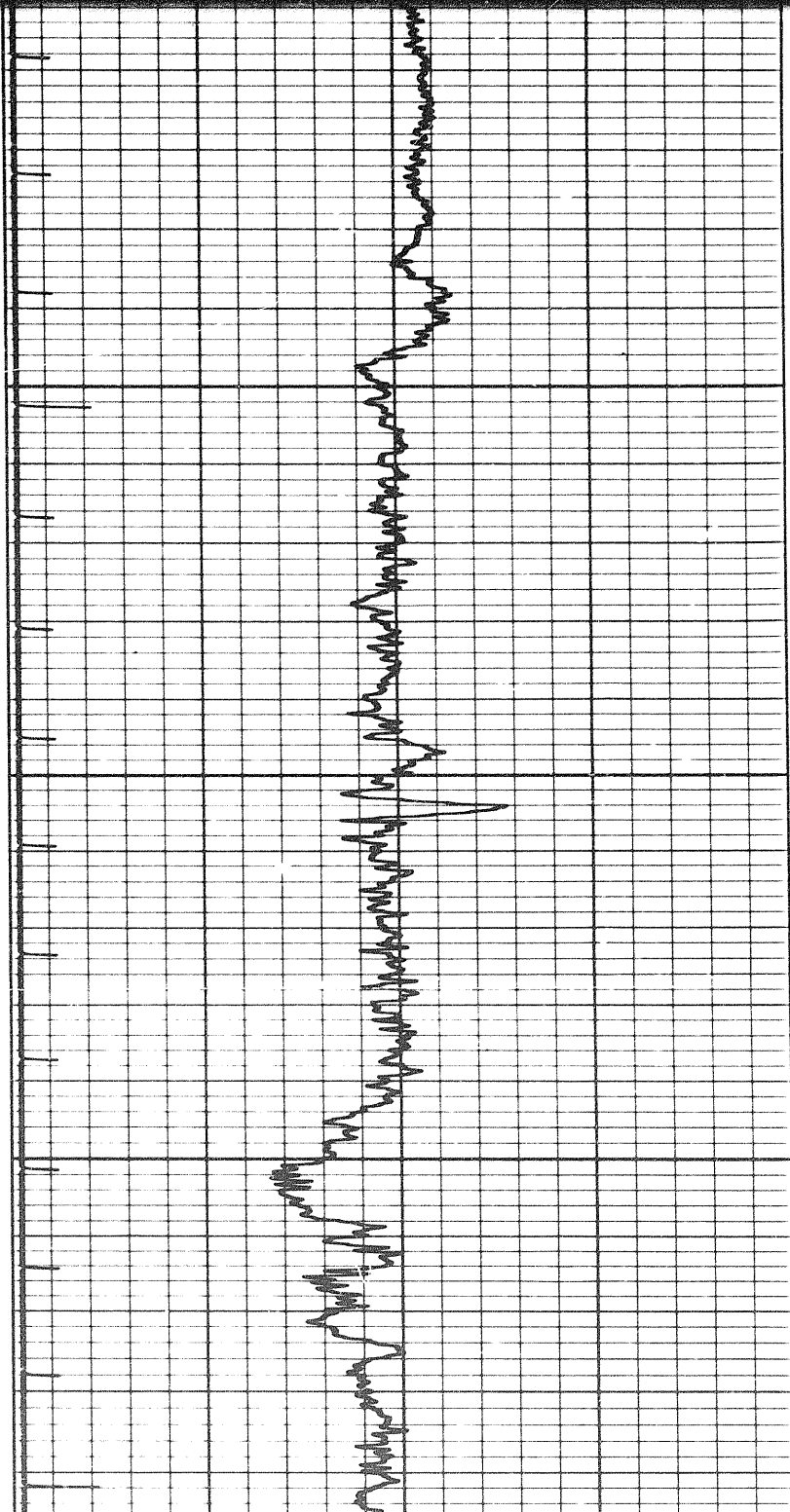

0008

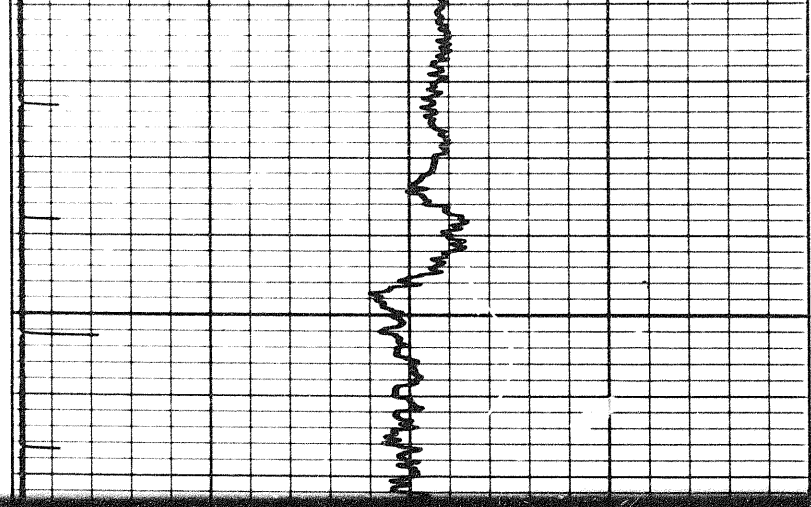

0008

1-4-7

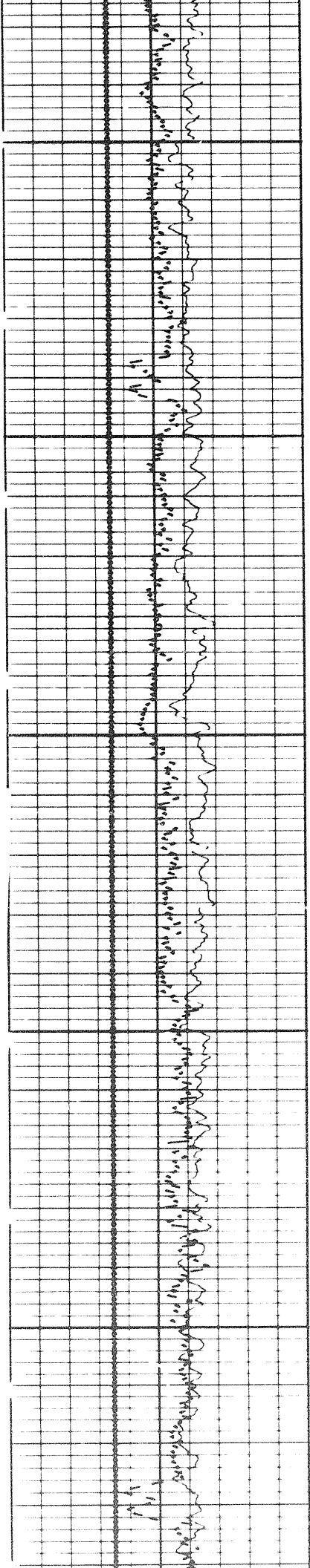

8200

8300

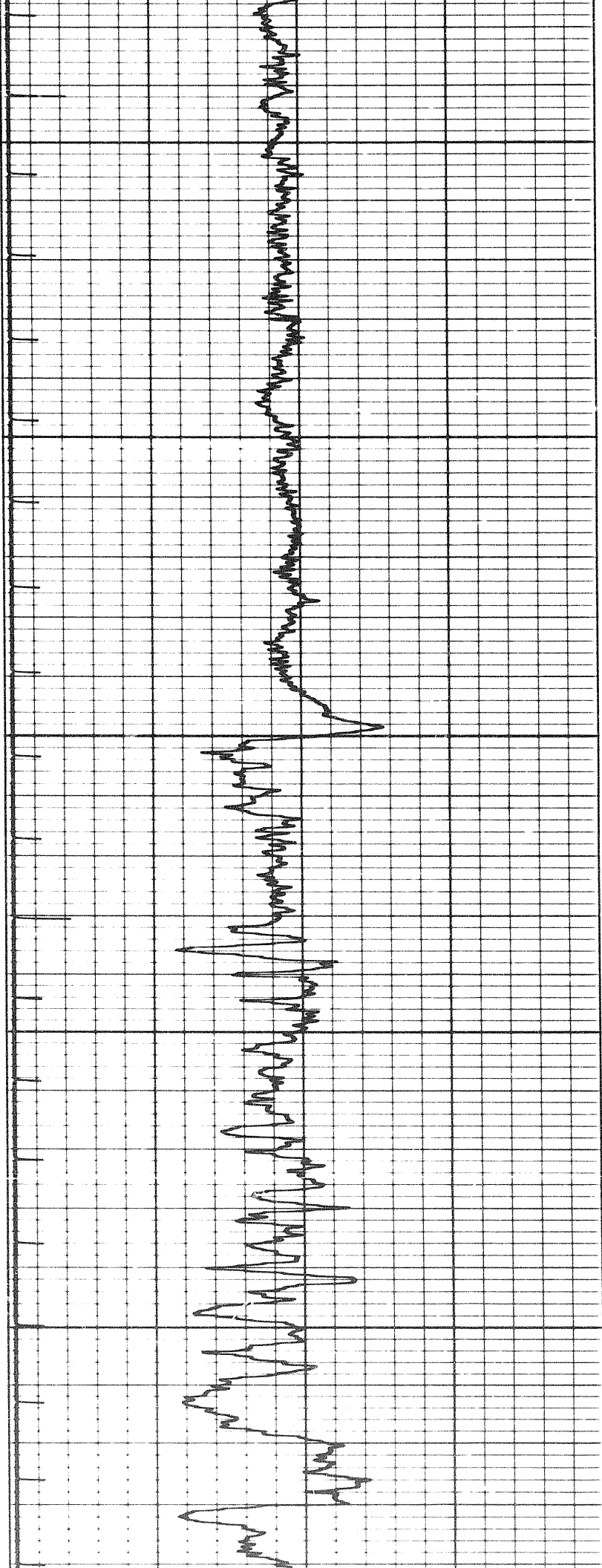

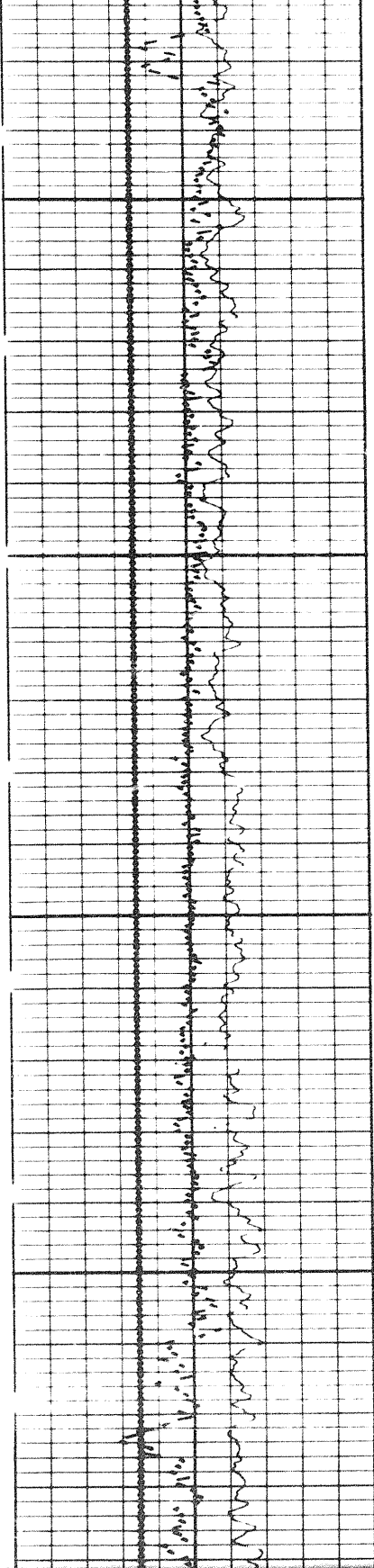

8400

8500

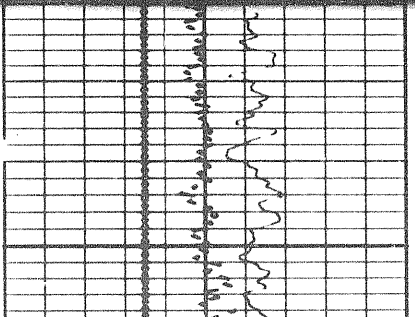
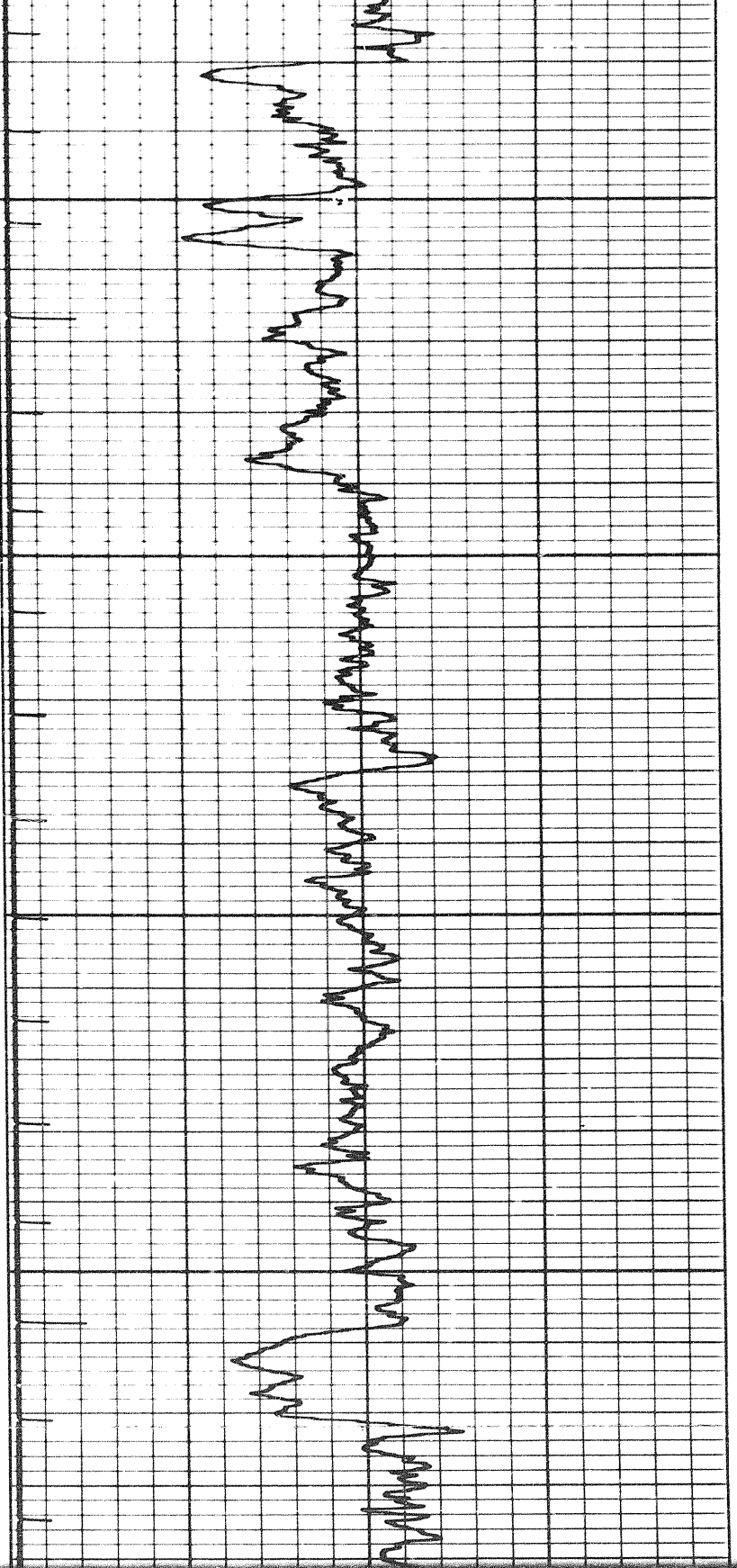

8400

8500

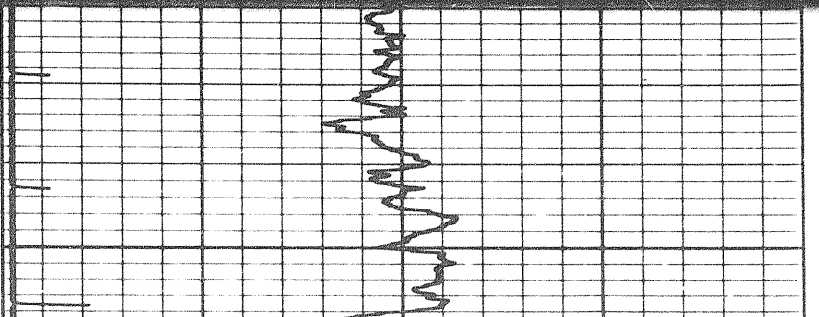

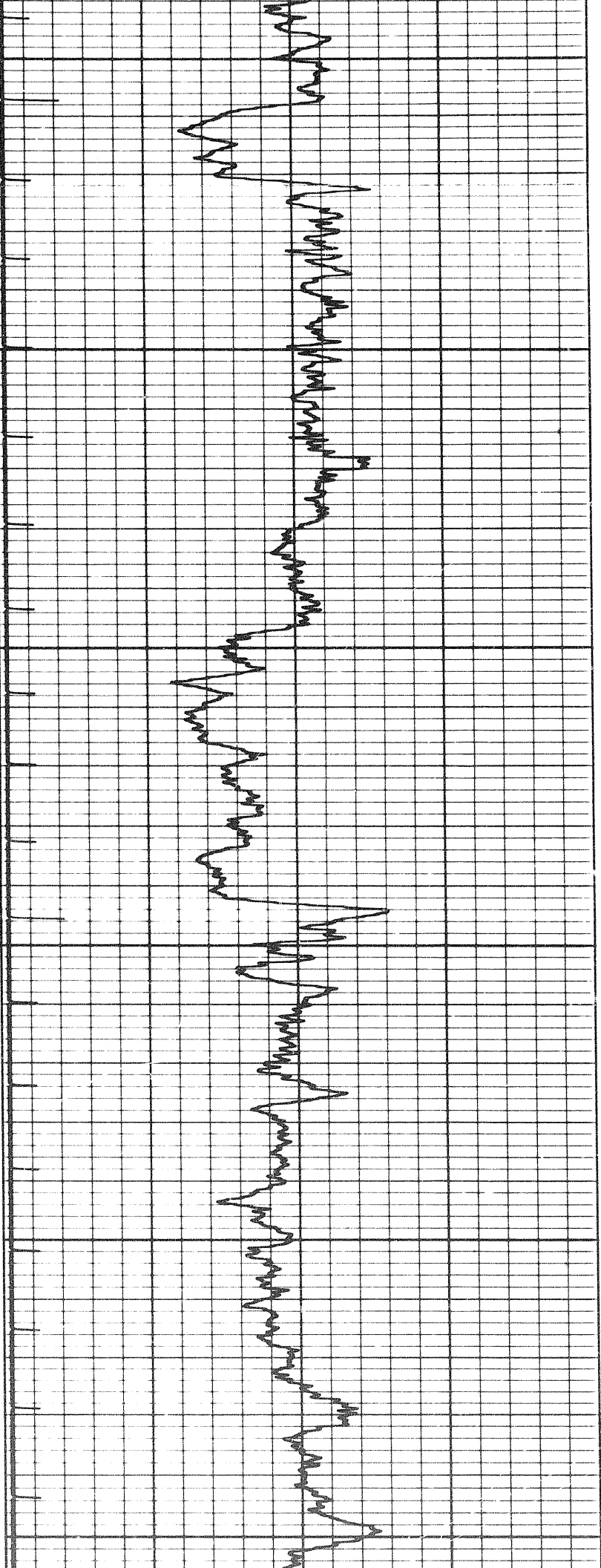

8600

8700

8800

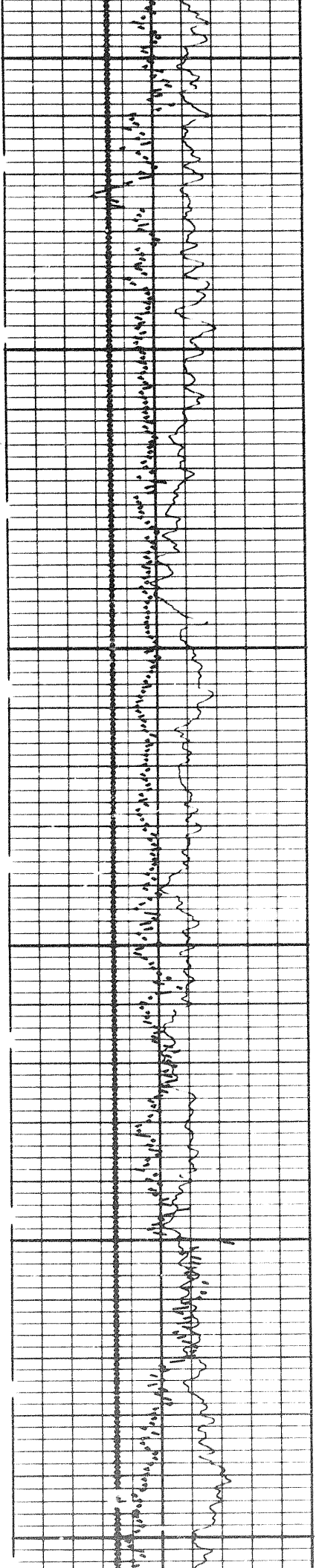

2507

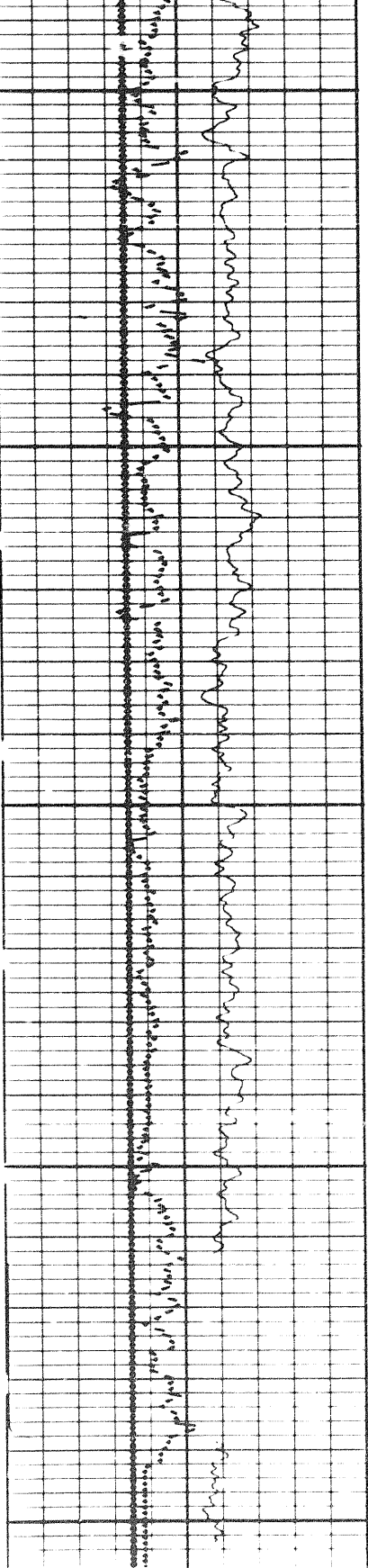

0000

0000

FR

0000

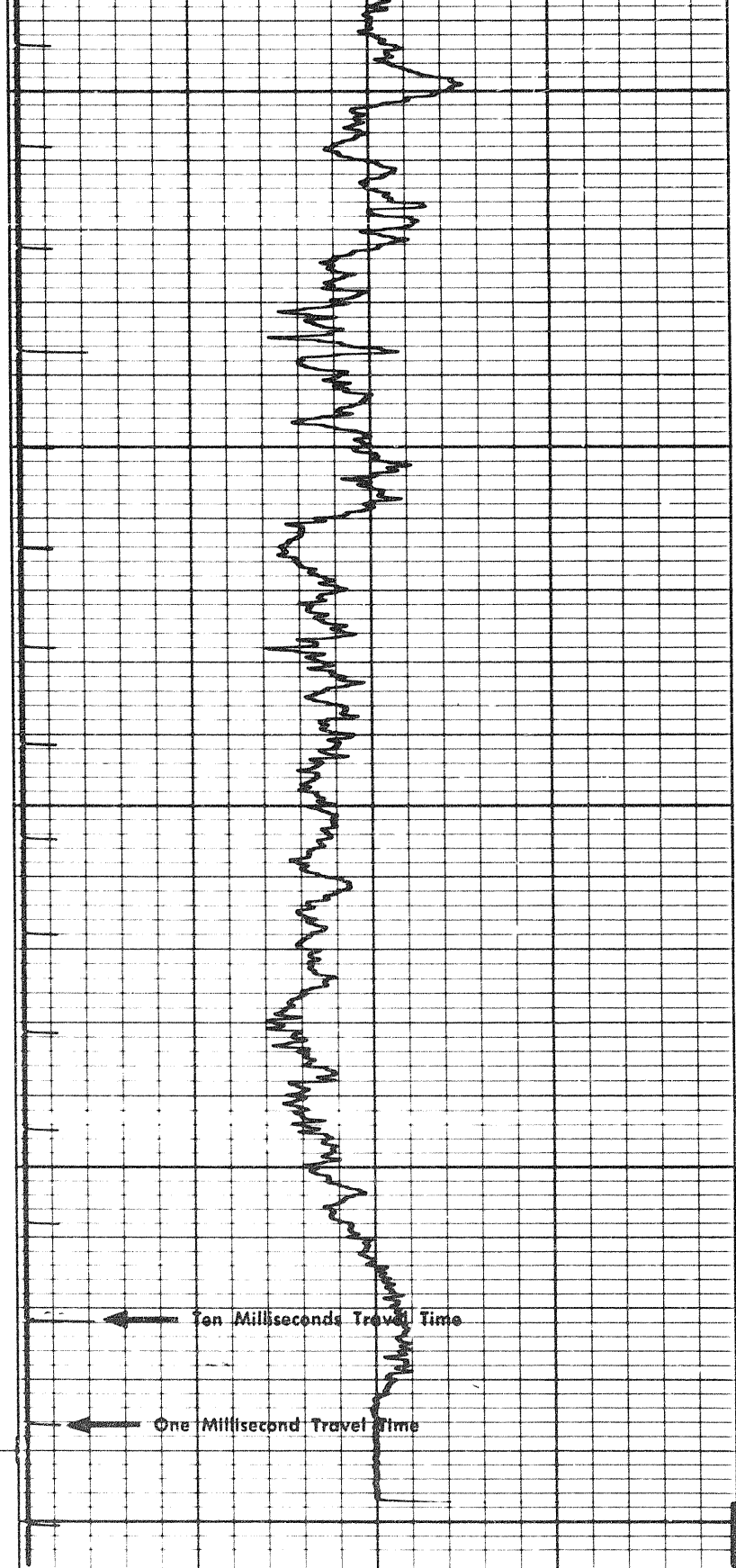

REPEAT SECTION

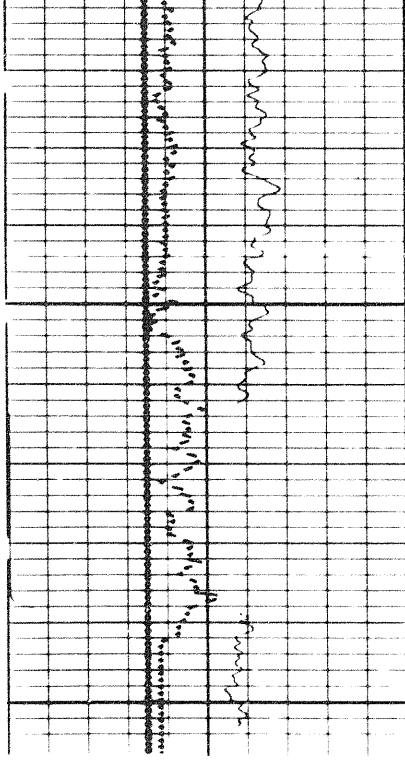

FR

0005

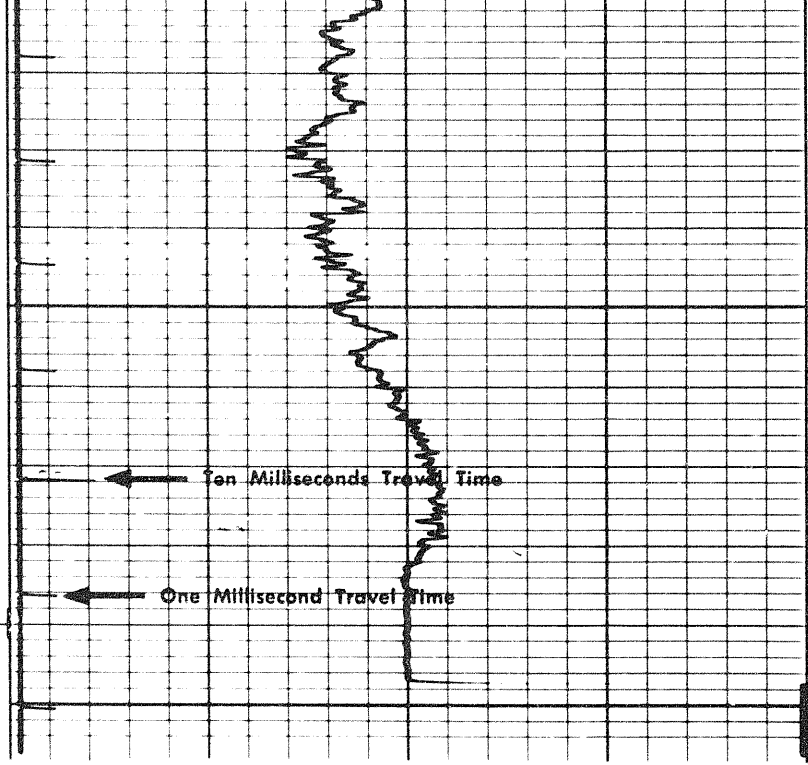

REPEAT SECTION

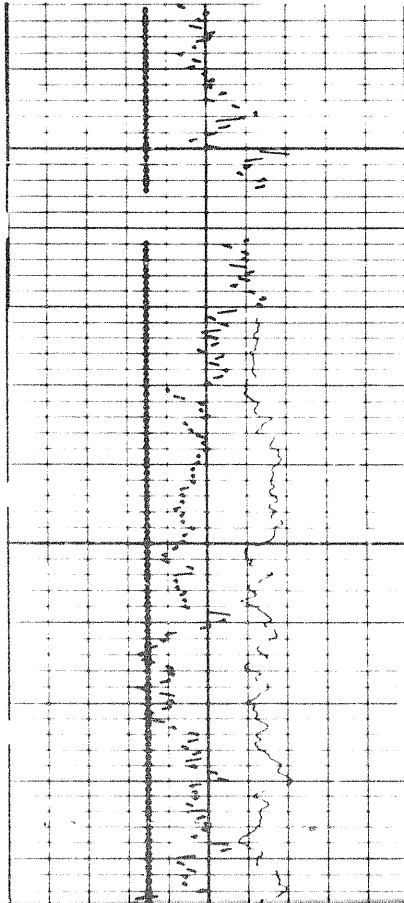

0005

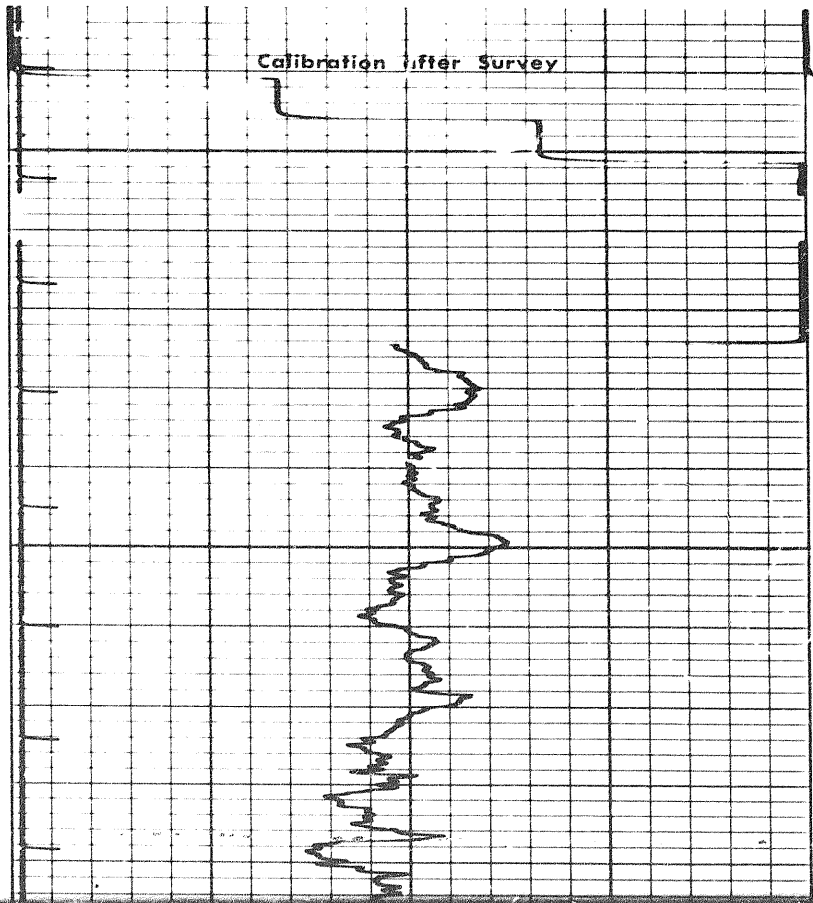

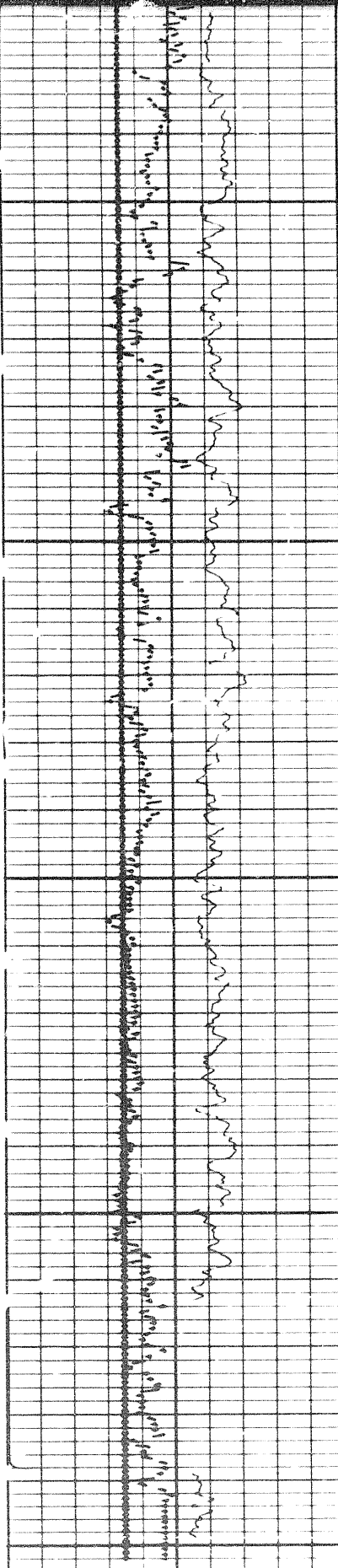

0000

0000

TR

0000

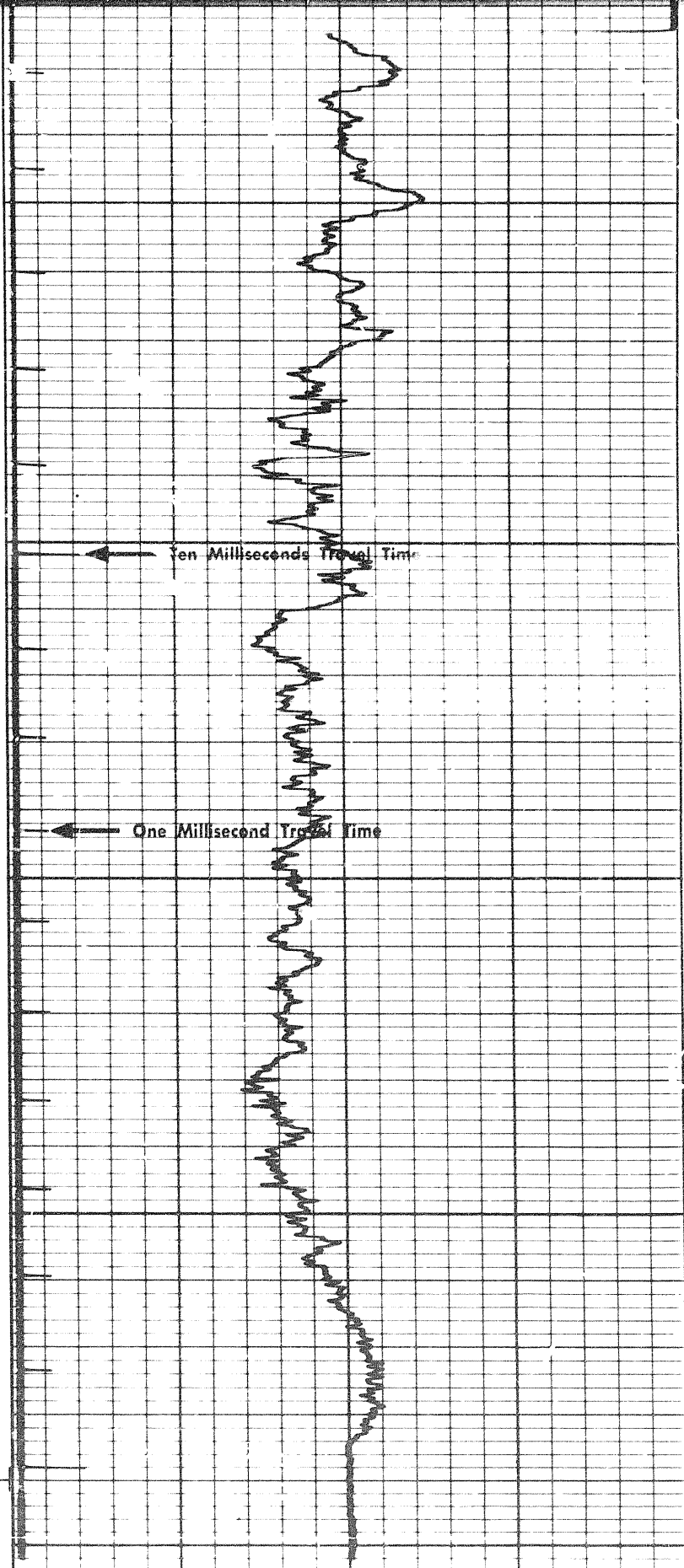

Ten Milliseconds Travel Time

One Millisecond Travel Time

Calibration before survey

26 of

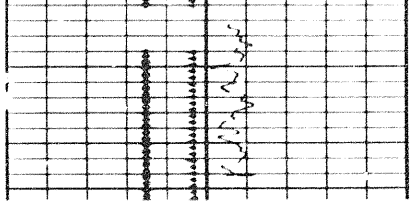

00

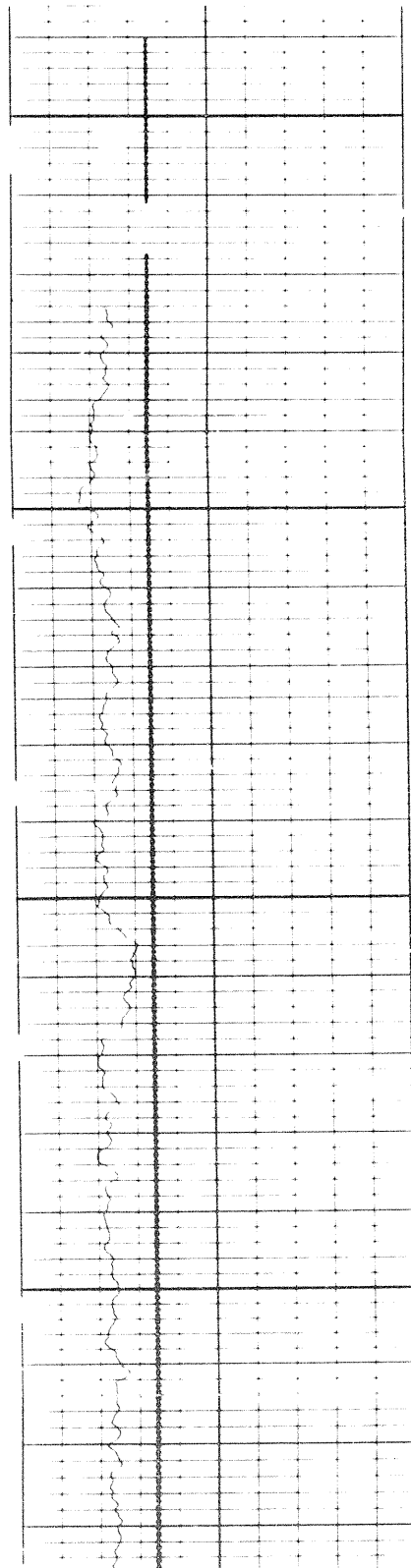
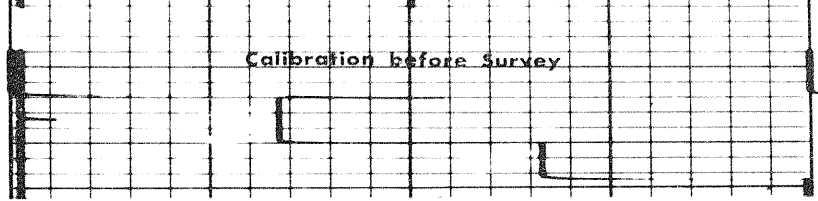

0080

0060

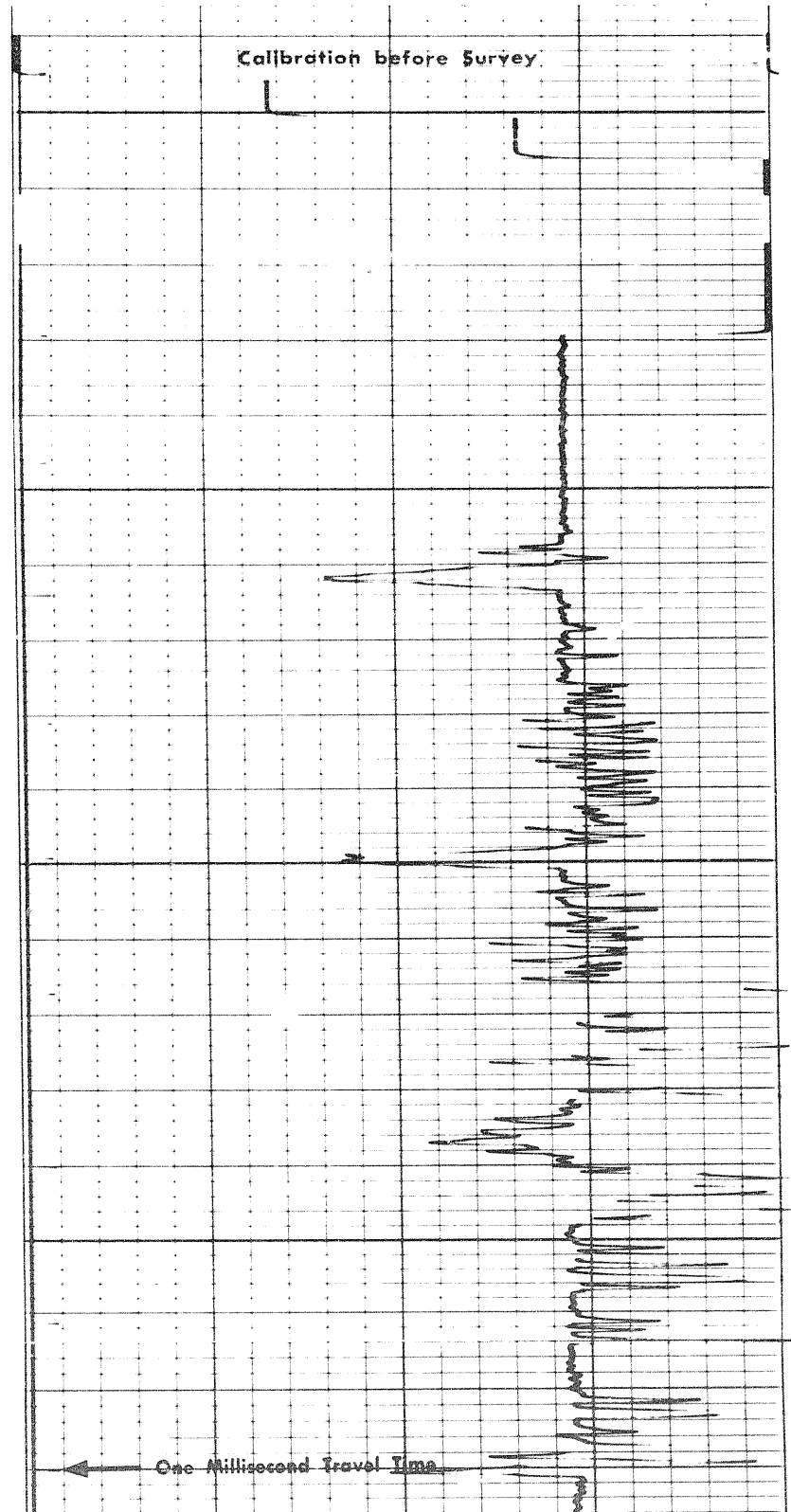

Calibration before Survey

One Millisecond Travel Time

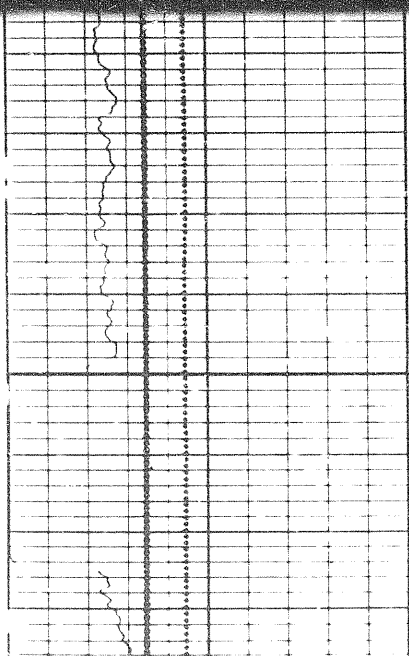
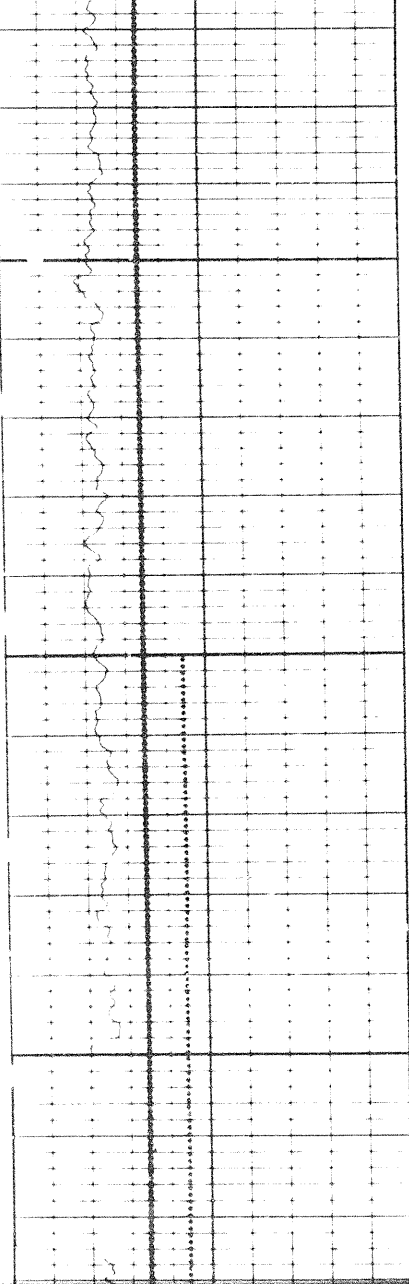

1000

1000

1000

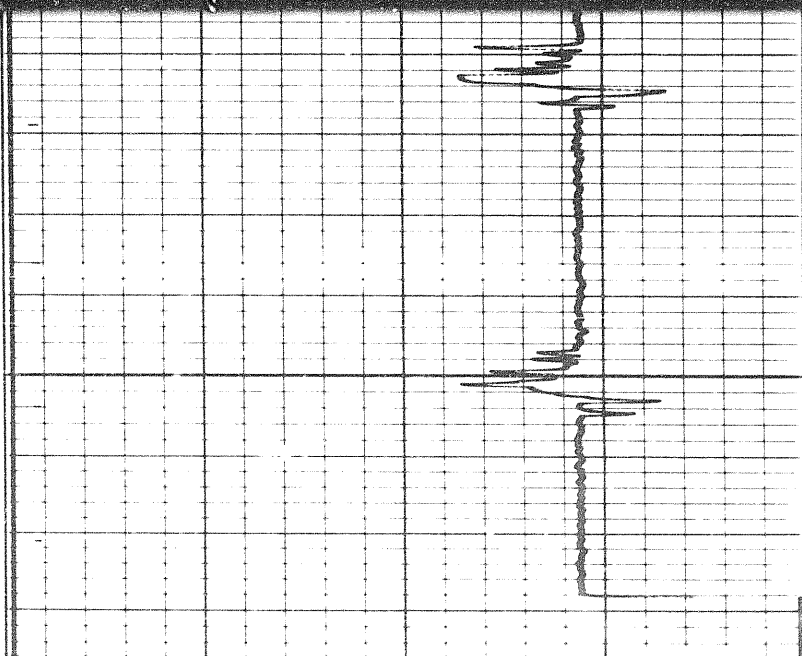
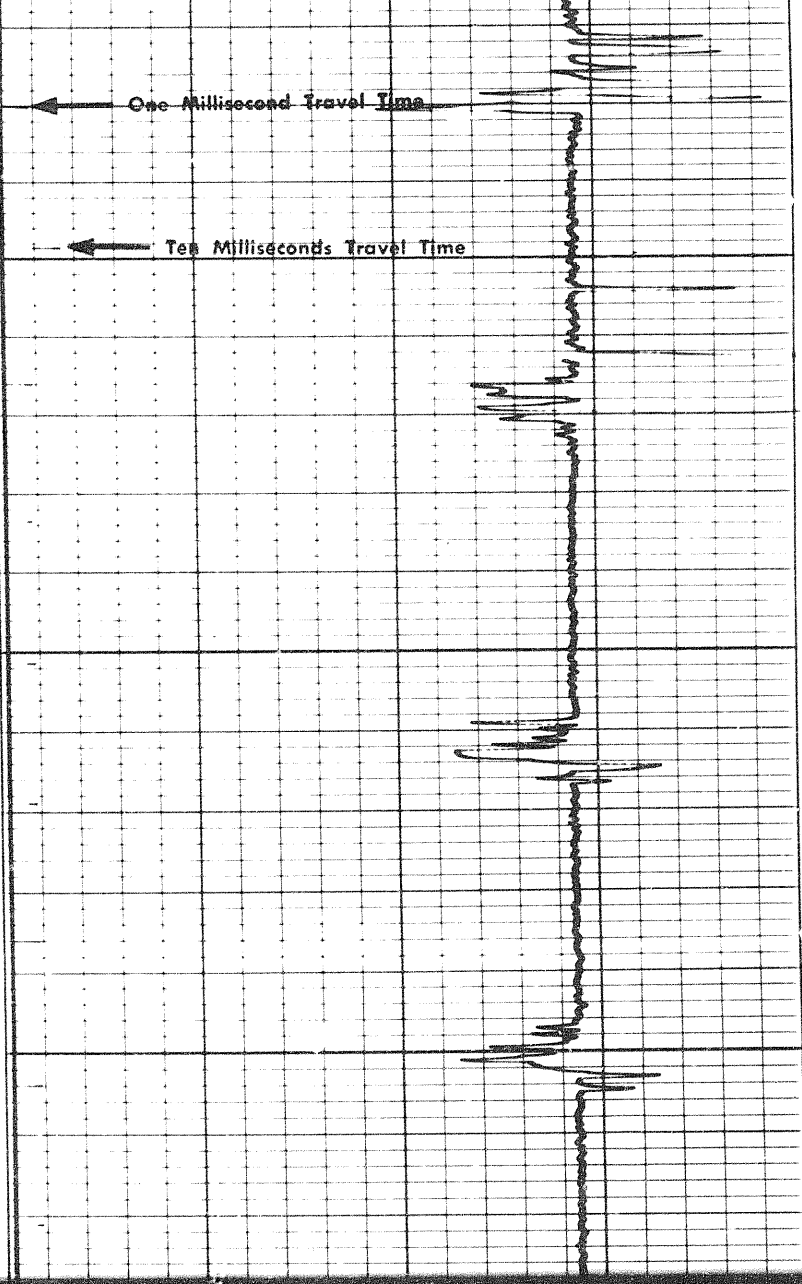

2794

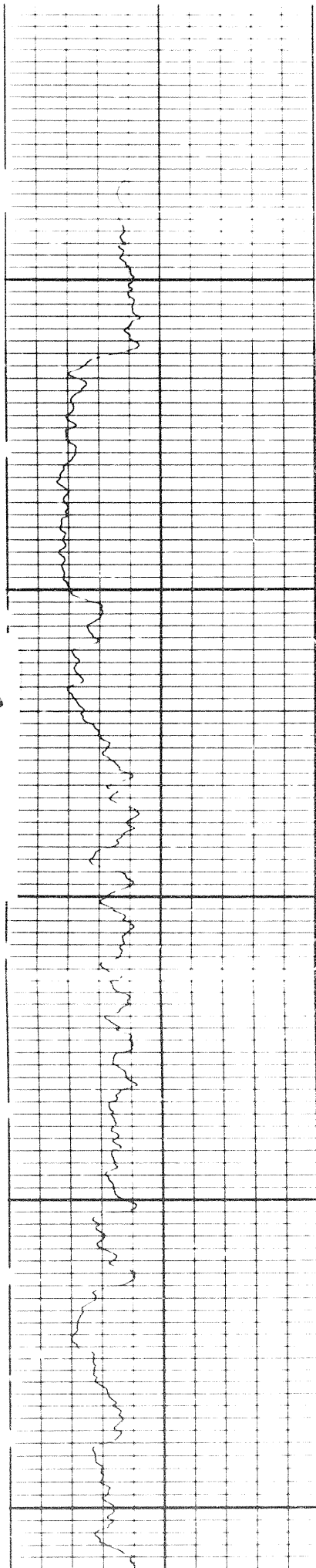

4700

4800

Calibration before Survey

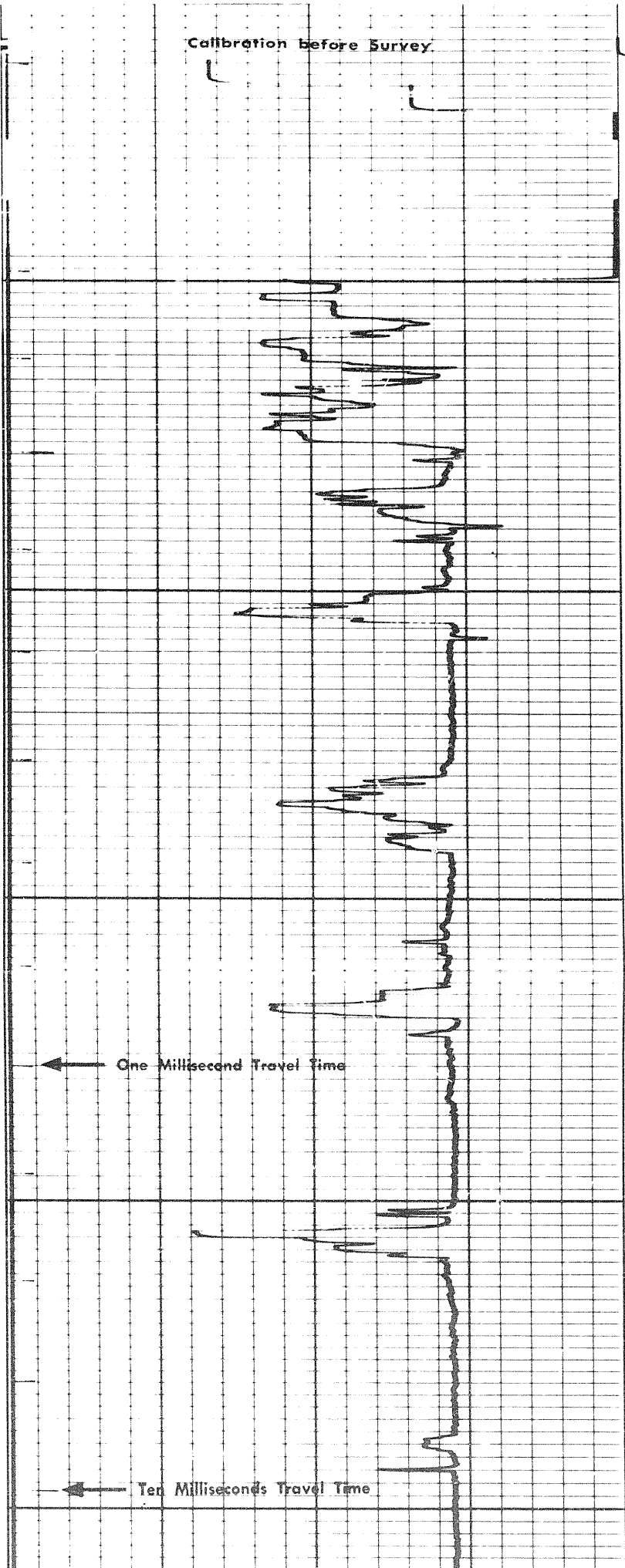

One Millisecond Travel Time

Ten Milliseconds Travel Time

RUN 2

006

0000

0010

Gamma Ray Cal
@ API Units

Gamma Ray Background

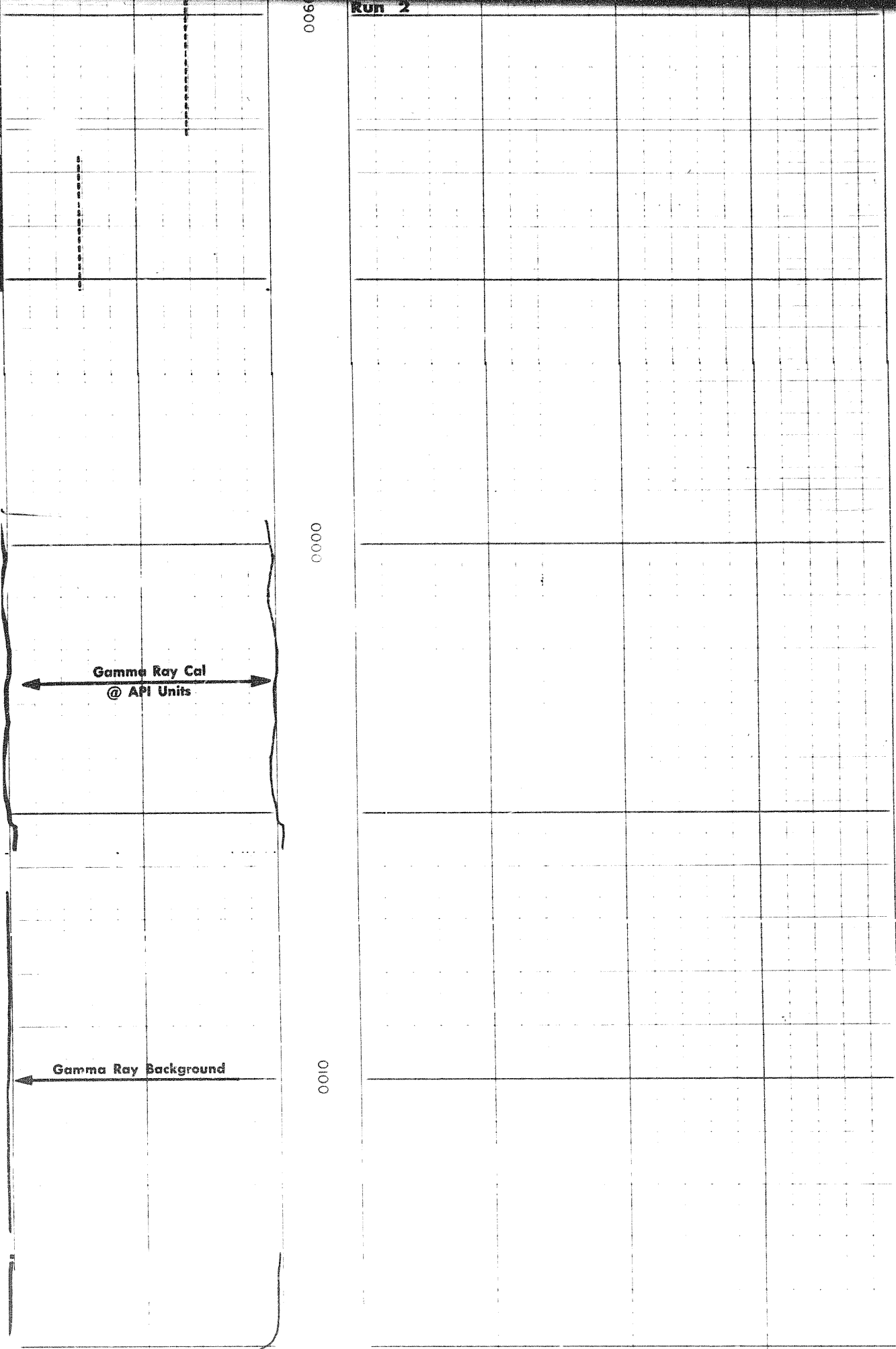

2804

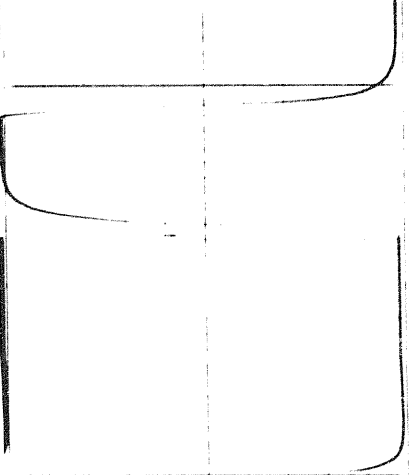

0000

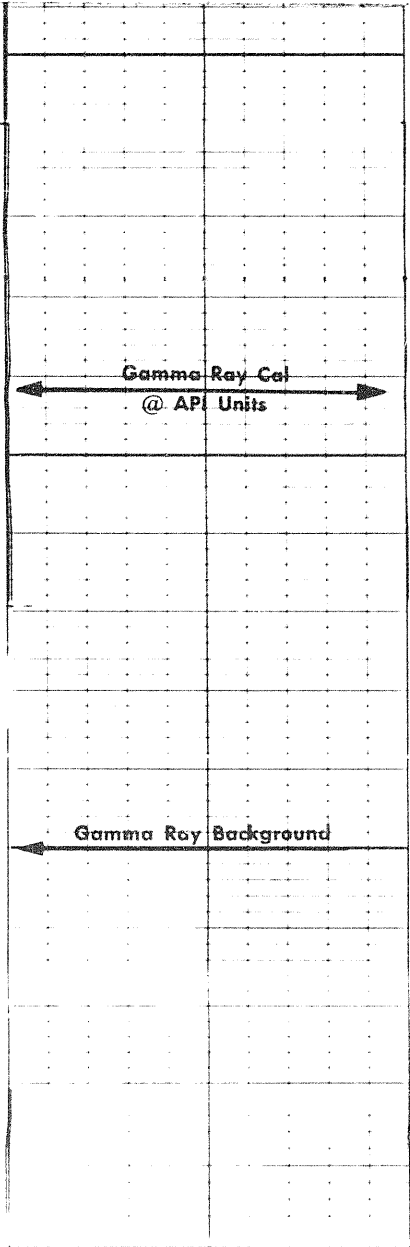
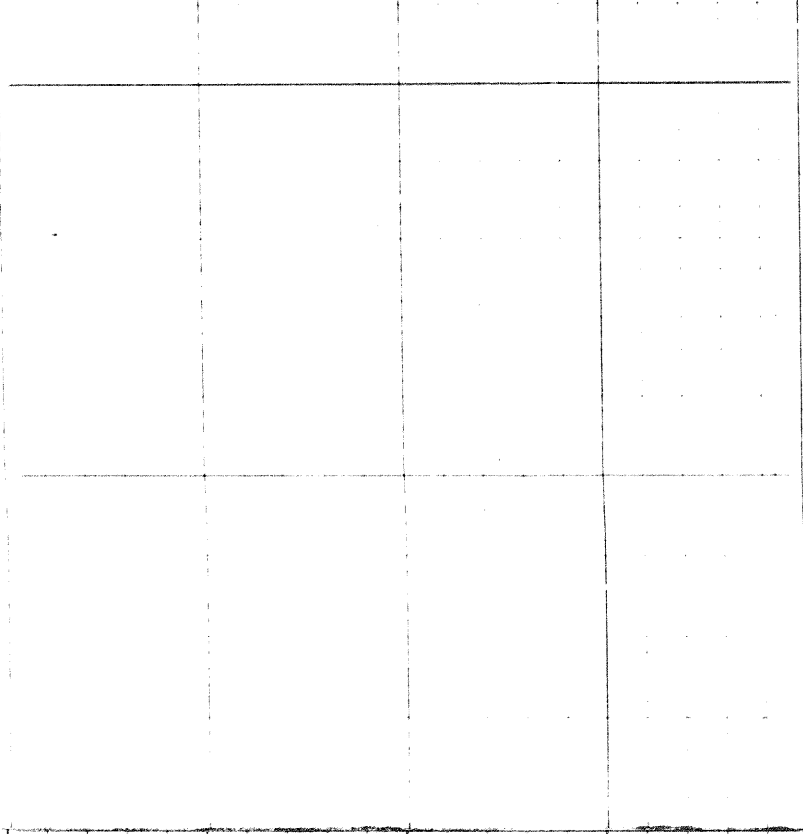

0000

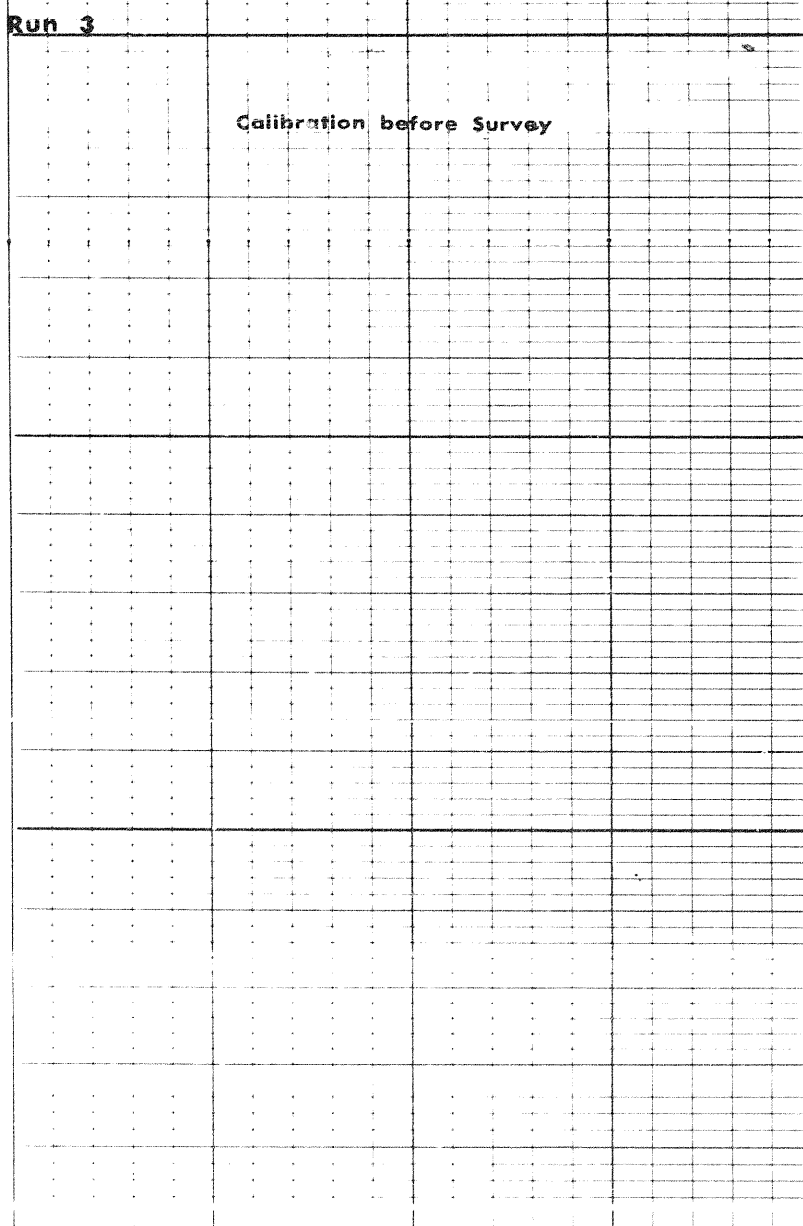

0000

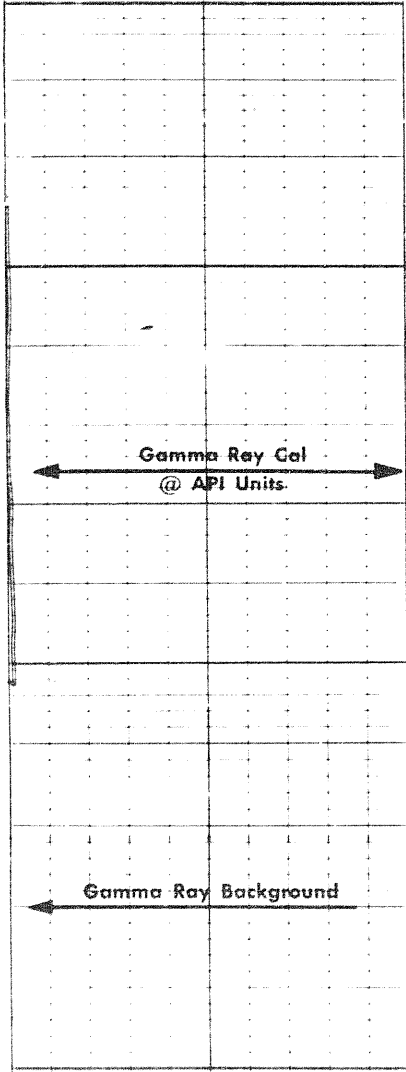

0000

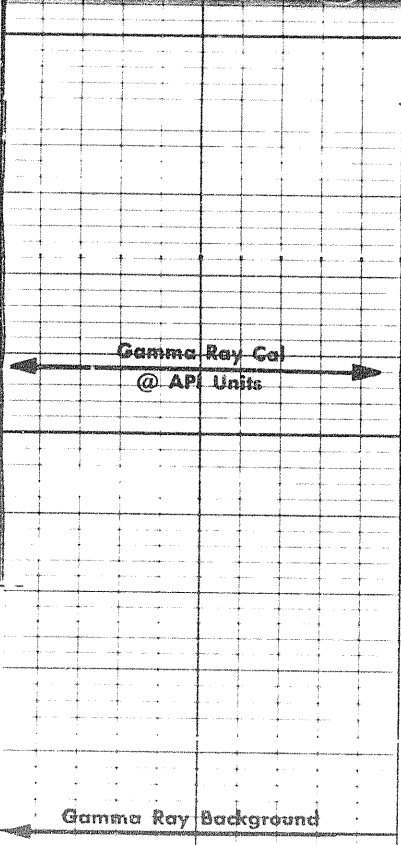
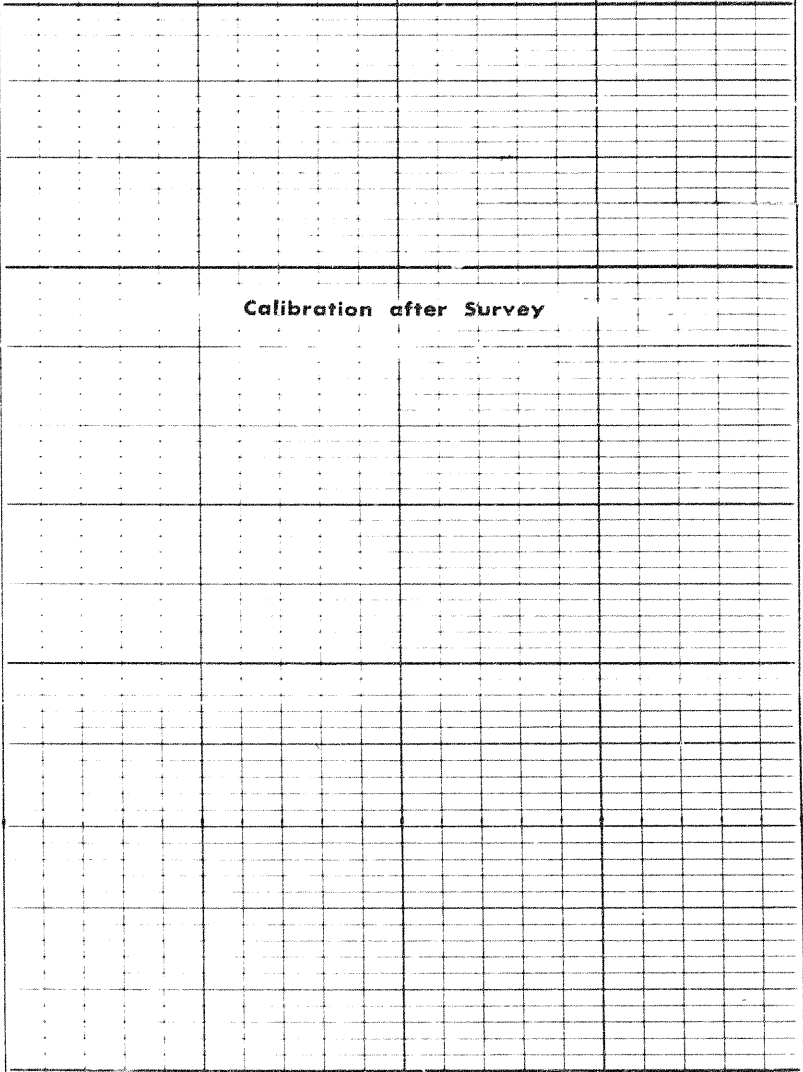

0066

RUN 3

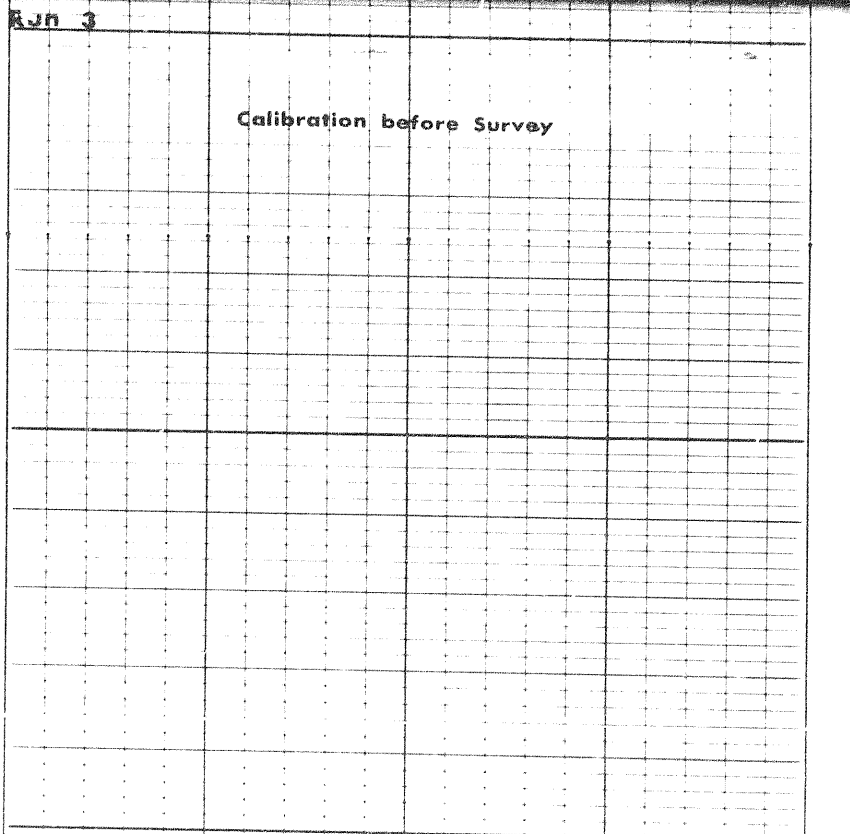

0000

Gamma Ray Background

0000

Gamma Ray Cal
@ API Units

0000

Gamma Ray Background

0066

Calibration after Survey

2907 29

